



## RECALL CAMPAIGN BULLETIN

Classification:

BR19-002

Reference:

NTB19-027

Date:

March 27, 2019

### VOLUNTARY SAFETY RECALL CAMPAIGN BRAKE PEDAL INSPECTION

**CAMPAIGN ID #:** PC691  
**APPLIED VEHICLES:** 2019 Altima (L34)

**Check Service COMM or Dealer Business Systems (DBS)  
National Service History to confirm campaign eligibility.**

#### INTRODUCTION

Nissan is conducting this voluntary safety recall campaign on certain specific model year 2019 Altima vehicles. The brake pedal will be inspected and, if necessary, replaced. This service will be performed at no charge to the customer for parts or labor.

#### IDENTIFICATION NUMBER

Nissan has assigned identification number PC691 to this campaign. This number must appear on all communication and documentation of any nature dealing with this campaign.

#### DEALER RESPONSIBILITY

It is the dealer's responsibility to check Service COMM or Dealer Business Systems (DBS) National Service History for the campaign status on each vehicle falling within the range of this voluntary safety recall which for any reason enters the service department. This includes vehicles purchased from private parties or presented by transient (tourist) owners and vehicles in a dealer's inventory. **Federal law requires that new vehicles in dealer inventory which are the subject of a safety recall must be corrected prior to sale. Failure to do so can result in civil penalties by the National Highway Traffic Safety Administration.** While federal law applies only to new vehicles, Nissan strongly encourages dealers to correct any used vehicles in their inventory before they are retailed.

Nissan Bulletins are intended for use by qualified technicians, not 'do-it-yourselfers'. Qualified technicians are properly trained individuals who have the equipment, tools, safety instruction, and know-how to do a job properly and safely. NOTE: If you believe that a described condition may apply to a particular vehicle, DO NOT assume that it does. See your Nissan dealer to determine if this applies to your vehicle.

## SERVICE PROCEDURE

1. Write down the first six (6) digits of the lot number located on the brake pedal arm as shown in Figure 1 and Figure 2.

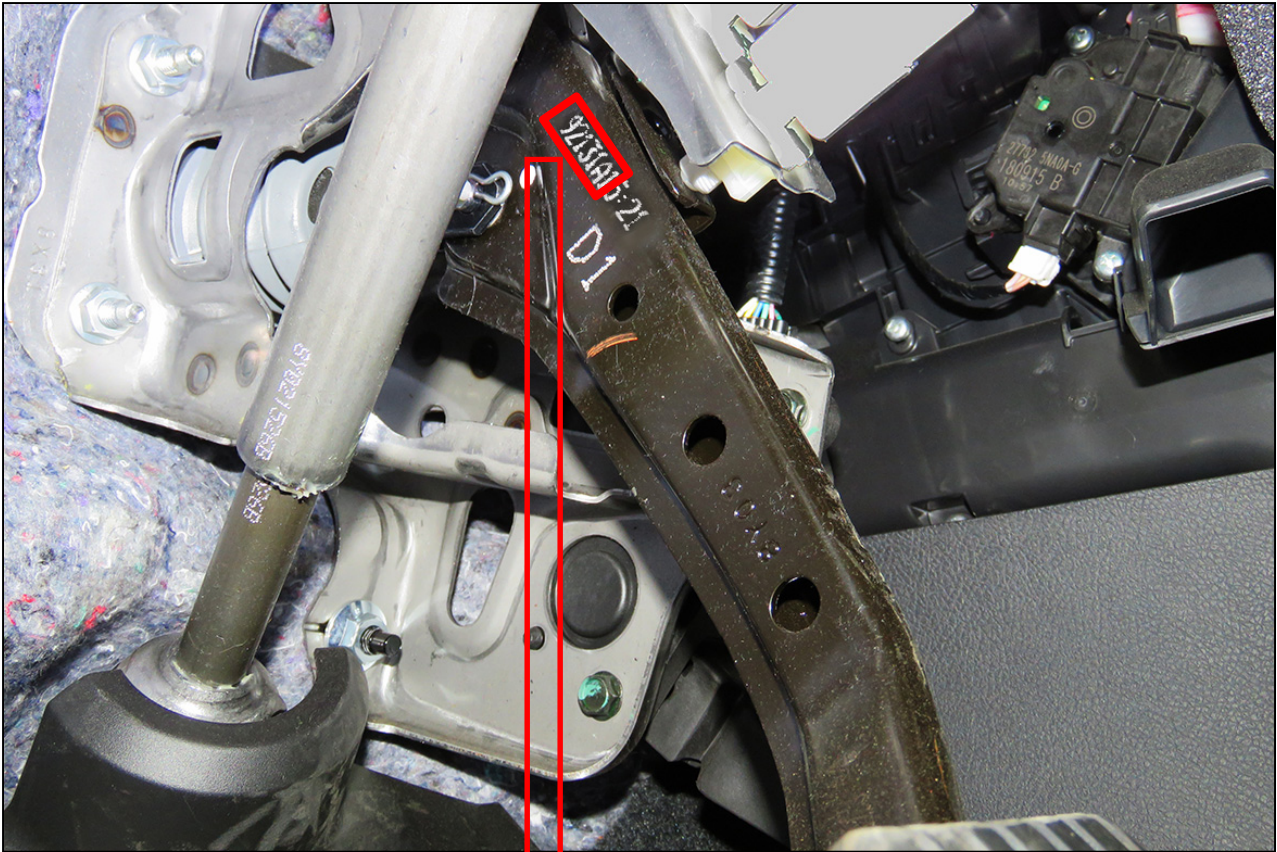

Figure 1

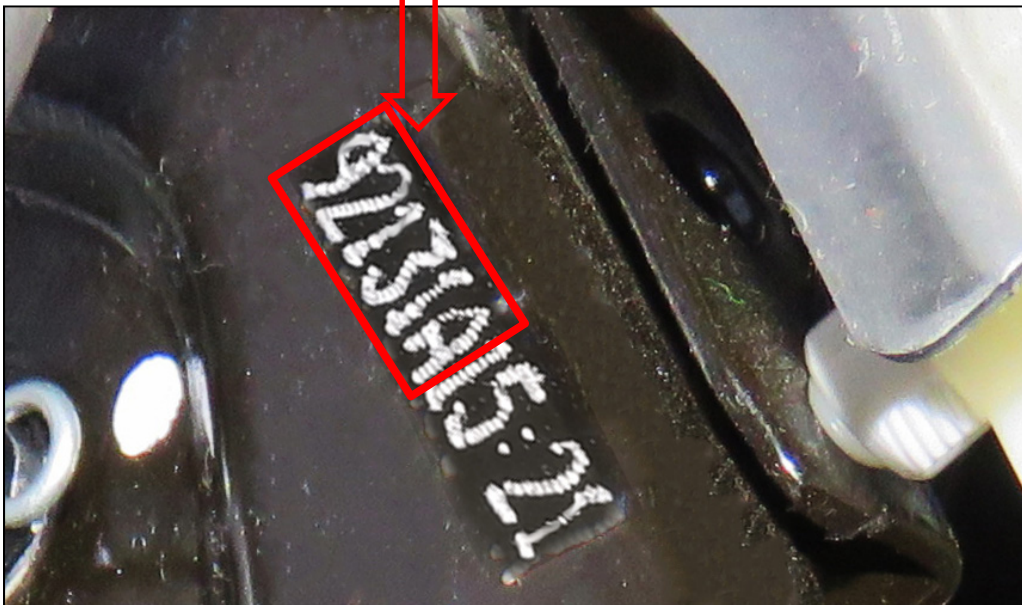

Figure 2

2. Open ASIST.
3. Select the “Tech Support Info” tab on the left side of the ASIST screen.
4. Select “Bulletin Support Items.”

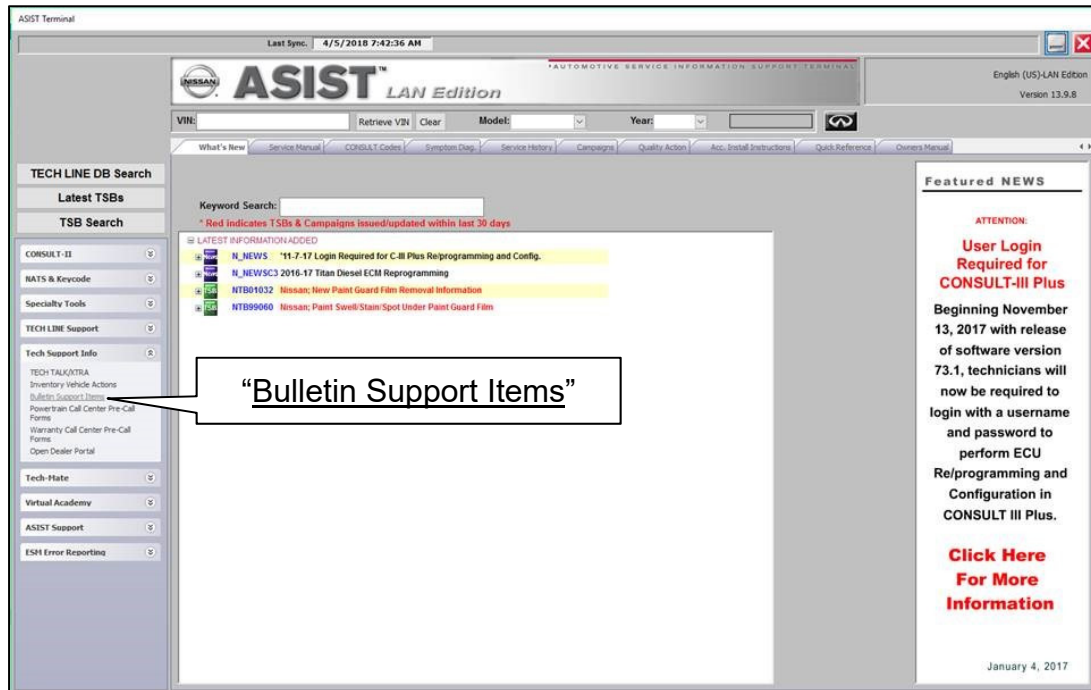

Figure 3

5. Select “Voluntary Safety Recall Campaign – MY2019 Altima; Brake pedal inspection [CLICK HERE...](#)”

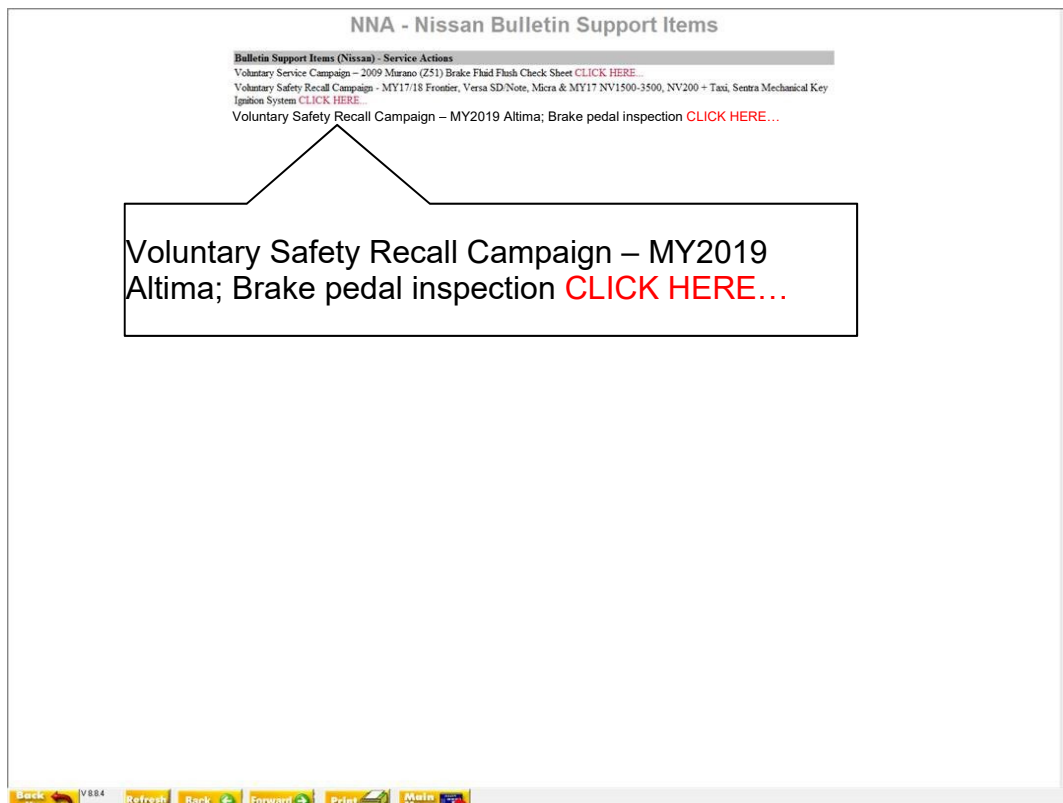

Figure 4

6. Input the first 6 digits of the lot number written down in step 1 into both boxes shown in Figure 5, below.
7. Select “**Check.**”
- If the brake pedal is **GOOD** as shown in Figure 6 on page 5, then the brake pedal **DOES NOT** need to be replaced and no further action is required.
  - If the brake pedal is **NO-GOOD** as shown in Figure 7 on page 5, **REPLACE** the brake pedal.
    - Print the screen in Figure 7 on page 5 and attach it to the repair order.
  - Replace the brake pedal with the one listed in the **PARTS INFORMATION** section on the last page.
    - Refer to the Electronic Service Manual (ESM) section REPAIR > BRAKES > BRAKE SYSTEM > REMOVAL AND INSTALLATION > BRAKE PEDAL

**PC691 - Brake Pedal Inspection**

3/22/2019 8:06:22 AM

Please input the first 6 digits of the "LOT" Number

**LOT Number:**

**Re-Enter LOT Number:**

Figure 5



## PC691 - Brake Pedal Inspection

3/22/2019 8:42:26 AM

Please input the first 6 digits of the "LOT" Number

LOT Number:

Re-Enter LOT Number:

**"Brake Pedal is GOOD. No further action is required."**

Figure 6

## PC691 - Brake Pedal Inspection

3/22/2019 9:30:52 AM

Please input the first 6 digits of the "LOT" Number

LOT Number:

Re-Enter LOT Number:

**"Brake Pedal is NO-Good. Replace the Brake Pedal."**

Please print this screen and include it with the RO

Figure 7

**PARTS INFORMATION**

DESCRIPTION	PART NUMBER	QUANTITY
PEDAL ASSY-BRAKE W/BRKT	46501-6CA0A	1 (as needed)
Pin Clevis	46123-03W1A	1 (as needed)

**CLAIMS INFORMATION**

Submit a “CM” line claim using the following claims coding:

CAMPAIGN ("CM") ID	DESCRIPTION	OP CODE	FRT
PC691	Inspect brake pedal	PC6910	0.3 hrs.
	Inspect AND replace brake pedal	PC6911	1.1 hrs.

**AMENDMENT HISTORY**

PUBLISHED DATE	REFERENCE	DESCRIPTION
March 27, 2019	NTB19-027	Original bulletin published

