	GROUP Safety Recall Campaign	MODEL 2015-2018MY Sedona (YP)
	NUMBER SC164	DATE June 2018
SAFETY RECALL CAMPAIGN		
SUBJECT: POWER SLIDING DOOR ACTUATION LOGIC IMPROVEMENT (SC164)		

This bulletin provides the procedure to improve the software logic of Power Sliding Door (PSD) Module on some 2015-2018MY Sedona (YP) vehicles, produced from July 21, 2014 through December 6, 2017, equipped with Power Sliding Doors which contain an automatic stop and reversal feature that is designed to reverse the movement of the door back to open when an obstruction is sensed. The original programming of the PSD Module is set to a threshold level that may not detect certain obstruction types and locations/placements. As a result, the Power Sliding Door may not reverse course in the presence of certain obstructions. If the door closes on an occupant, there is an increased risk of injury.

For confirmation that the latest reflash has been applied to a vehicle you are working on, verify the ROM ID using the table on page 2 of this bulletin. Before conducting the procedure, verify that the vehicle is included in the list of affected VINs.



Kia Diagnostic System (KDS)

★ NOTICE

There is no charge to the vehicle owner for this repair. Under applicable law, you may not sell or otherwise deliver any affected vehicle until it has been repaired pursuant to the procedures set forth in this bulletin.

★ NOTICE

To assure complete customer satisfaction, always remember to refer to WebDCS Warranty Coverage (validation) Inquiry Screen (Service → Warranty Coverage → Warranty Coverage Inquiry) for a list of any additional campaigns that may need to be performed on the vehicle before returning it to the customer.

File Under: <Safety Recall Campaign>

Circulate To: ☒ General Manager ☒ Service Manager ☒ Parts Manager
☒ Service Advisors ☒ Technicians ☒ Body Shop Manager ☒ Fleet Repair

ECU Upgrade Procedure:

To correct this condition, the ECU should be reprogrammed using the KDS download, as described in this bulletin.

Upgrade Event Name
371. YP PSD ACTUATION LOGIC IMPROVEMENT

*** NOTICE**

- A fully charged battery is necessary before ECU upgrade can take place. It is recommended that the Midtronics GR8-1299 system be used in ECU mode during charging. DO NOT connect any other battery charger to the vehicle during ECU upgrade.
- All ECU upgrades must be done with the ignition key in the 'ON' position.
- Be careful not to disconnect the VCI-II connected to the vehicle during the ECU upgrade procedure.
- DO NOT start the engine during ECU upgrade.
- DO NOT turn the ignition key 'OFF' or interrupt the power supply during ECU upgrade.
- When the ECU upgrade is completed, turn the ignition 'OFF' and wait 10 seconds before starting the engine.
- ONLY use approved ECU upgrade software designated for the correct model, year.

**CAUTION**

Before attempting an ECU upgrade on any Kia model, make sure to first determine whether the particular model is equipped with an immobilizer security system. Failure to follow proper procedures may cause the PCM to become inoperative after the upgrade and any claims associated with this repair may be subject to chargeback.

ROM ID INFORMATION TABLE:**Upgrade Event #371**

Model	System	PSD ECU P/No.	ROM ID	
			Previous	New
YP	PSD	95450 A9100 95450 A9200 95450 A9300	90, 9B, 9C, 9D	9E

To verify the vehicle is affected, be sure to check the Calibration Identification of the vehicle's ECM ROM ID and reference the Information Table as necessary.

★ NOTICE

Prior to performing the ECU upgrade, be sure to check that the KDS is fully charged.

1. Connect the VCI-II to the OBD-II connector, located under the driver's side of the instrument panel.

★ NOTICE

The ECU upgrade function on KDS operates wirelessly. It is not necessary to perform the upgrade via USB cable.



2. With the ignition ON, turn ON the KDS tablet. Select **KDS** from the home screen.



3. Confirm communication with VCI (A) and then configure the vehicle (B) using the **AUTO VIN** (C) feature.

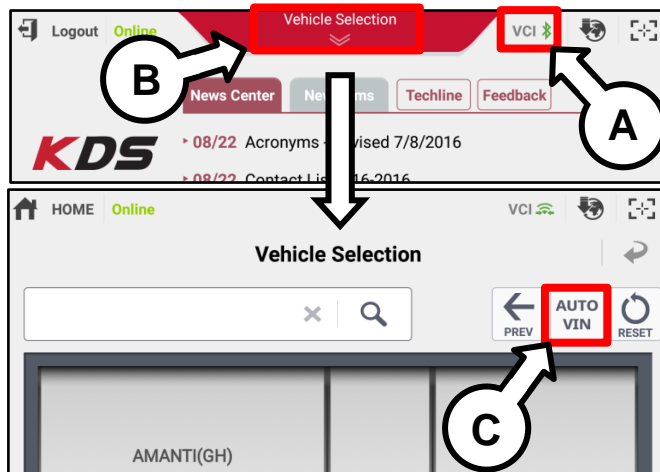

4. Select **ECU Upgrade**.

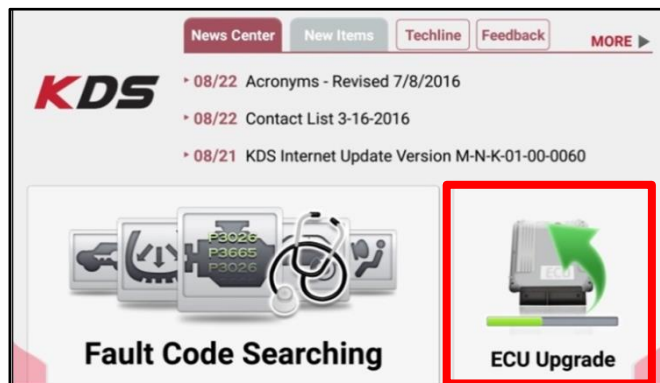

SUBJECT: POWER SLIDING DOOR ACTUATION LOGIC IMPROVEMENT (SC164)

5. The KDS will check the server for recently uploaded Events and then automatically download **Upgrade Event #371**.

*** NOTICE**

The vehicle must be identified in Vehicle Selection to download an Event for that vehicle.

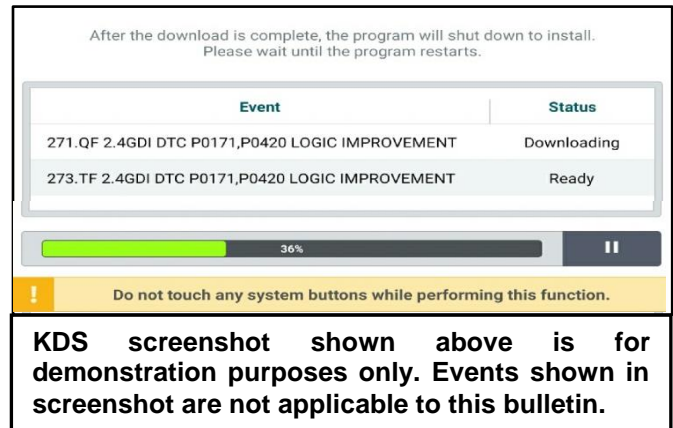

6. Select **Auto Mode**.

*** NOTICE**

Do NOT attempt to perform a Manual Mode upgrade UNLESS Auto Mode fails. Always follow the instructions given on the KDS in either Auto or Manual mode.

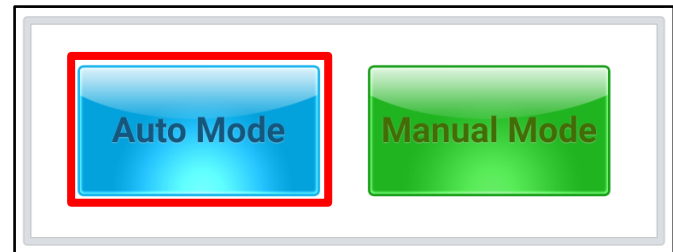

7. Select the **PSD** system under the System selection menu.

Touch **ID Check** (D) and confirm that the latest update is available.

Select **Upgrade Event #371** and select **Upgrade** to continue.

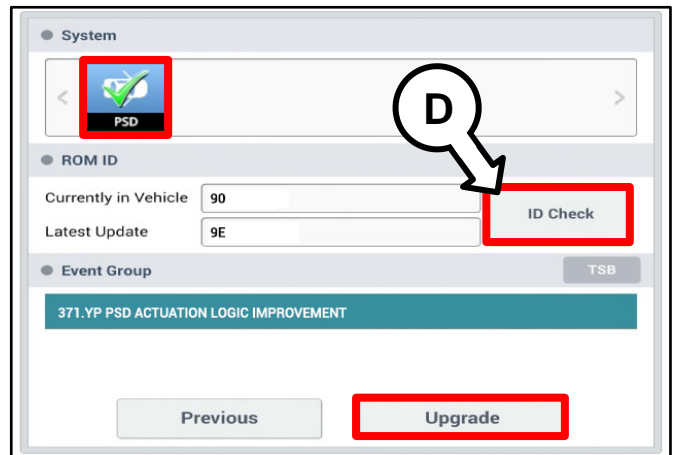

8. The ECU upgrade will begin and the progress of the upgrade will appear on the bar graph. Upgrade part (1/2) (E) will download the upgrade event to the VCI-II. Upgrade part (2/2) (F) will upgrade the ECU.

*** NOTICE**

Do not touch the system buttons (like 'Back', 'Home', 'etc.') while performing ECU Upgrade.

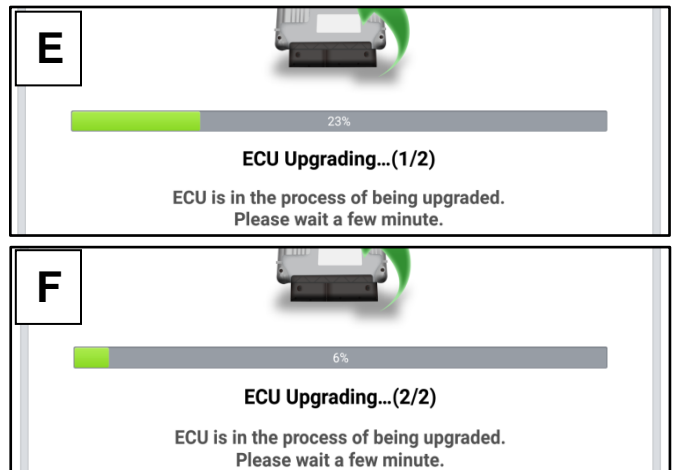

SUBJECT: POWER SLIDING DOOR ACTUATION LOGIC IMPROVEMENT (SC164)

9. If a “Communication Fail” screen appears, verify that the VCI-II and KDS are communicating properly. Touch **OK** and restart the procedure from step 4.

*** NOTICE**

If an error notice continues to appear or if the upgrade cannot be performed, contact Techline or GIT America Help Desk.

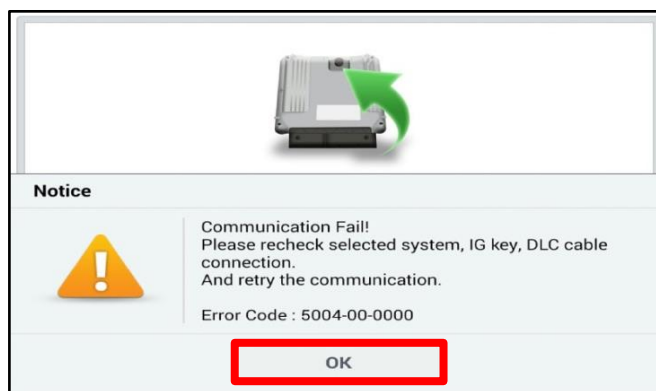

10. When instructed on the KDS, turn the ignition **OFF** for ten (10) seconds then back on. Touch **OK** to continue.

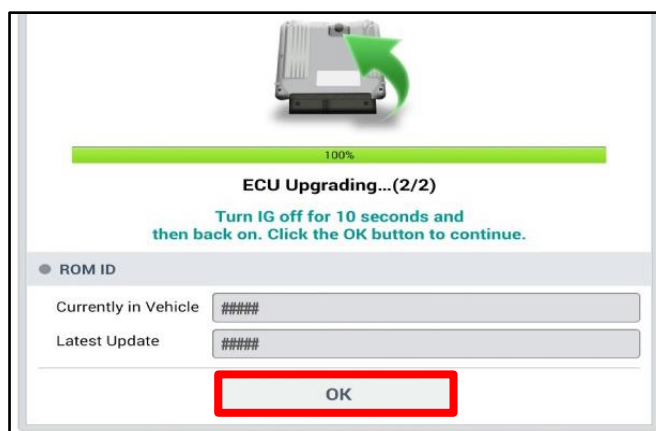

11. Once the upgrade is complete, touch **OK** to finalize the procedure.

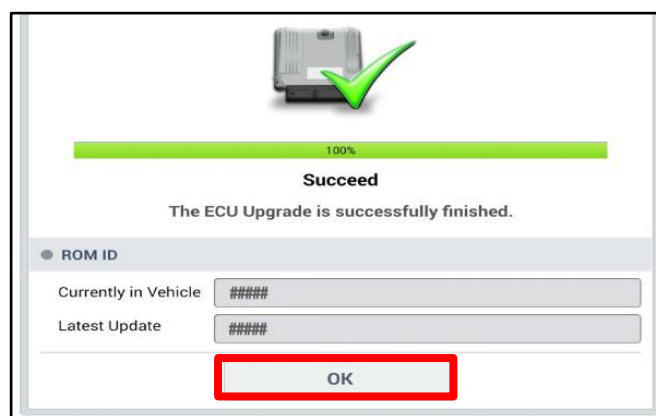

12. When prompted, select **YES** to check for Diagnostic Trouble Codes (DTC) and erase any DTCs stored such as EPS, ESC, and TPMS that may have been set during the upgrade.

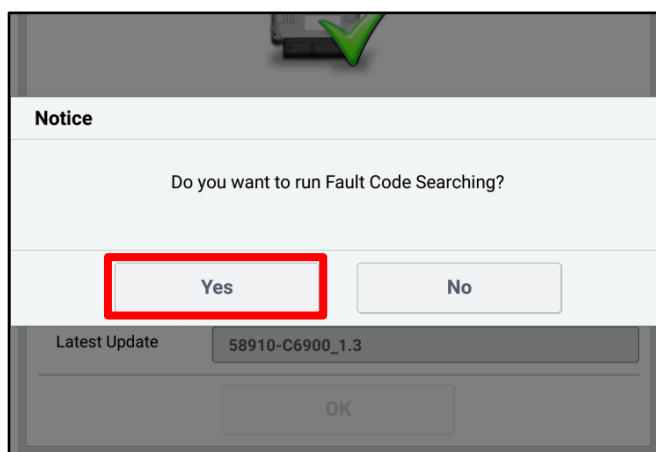

13. Start the engine to confirm proper operation of the vehicle.

Manual Upgrade Procedure:**★ NOTICE**

The manual upgrade should **ONLY** be performed if the automatic upgrade fails.

If the automatic upgrade fails, turn the ignition **OFF** for about 10 seconds then place it back in the **ON** position to reset the control unit **BEFORE** performing manual upgrade.

See table below for Manual Mode passwords.

Manual Mode ECU Upgrade Passwords

Menu	Password
YP PSD : 95450-A9100/200/300	9300

1. Within the ECU Upgrade screen displayed, select **Manual Mode**.
2. Select the **PSD** system under the System selection menu. Select **Upgrade Event #371** and select **Upgrade** to continue.
3. Select the appropriate control unit part number with reference to the ROM ID Information Table on page 2 and then select **OK**.
4. Enter the appropriate password from the Manual Mode password table above and select **OK**.
5. The upgrade will begin and the progress of the upgrade will appear on the bar graph.
6. When instructed on the KDS, turn the ignition **OFF** for ten (10) seconds then back on. Touch **OK** to continue.
7. Once the upgrade is complete, touch **OK** to finalize the procedure.
8. When prompted, select **YES** to check for Diagnostic Trouble Codes (DTC) and erase any DTCs stored such as EPS, ESC, and TPMS that may have been set during the upgrade.
9. Start the engine to confirm proper operation of the vehicle.

SUBJECT: POWER SLIDING DOOR ACTUATION LOGIC IMPROVEMENT (SC164)**AFFECTED VEHICLE RANGE:**

Model	Production Date Range
Sedona (YP)	July 21, 2014 through December 6, 2017

WARRANTY INFORMATION:**N Code: N99 C Code: C99**

Claim Type	Causal P/N	Qty.	Repair Description	Labor Op Code	Op Time	Replacement P/N	Qty.
R	95450 A9100	0	(SC164) PSD Actuation Logic Improvement	181070R0	0.3 M/H	N/A	0

*** NOTICE**

VIN inquiry data for this repair is provided for tracking purposes only. Kia retailers should reference SC164 when accessing the WebDCS system.