



VIK 154
Date: 2-23-17

Model	Serial Numbers		Kit # Version
	Including	Excluding	
VX50-800	See Attached List		
VX30-800	See Attached List		
Mandatory <input checked="" type="checkbox"/>	Recommended <input type="checkbox"/>	Optional <input type="checkbox"/>	
<i>Dealer Reference: Service Bulletin No. VSB 154</i>			

PURPOSE: Add bracing to trailer to reduce deflection in side rails & tongue area.

SPECIAL TOOLS AND CONDITIONS:

- Grinder and Welding Machine

WARNING:

Turn off the machine before servicing.

STEP(s):

- 1) Disconnect Battery.
- 2) Remove suction hoses from storage tubes.
- 3) Loosen hose storage clamps from PVC storage tubes.
- 4) Remove PVC storage tubes on each side.
- 5) Remove remote drain lines plate from existing trailer.
- 6) Close ball valve for engine oil drain & coolant. Remove drain lines from drain plate.

Refer to MOD0012 in this bulletin for the following steps:

- 7) Grind all paint from area where welding will occur.
- 8) Install cross member Item 8 to specified location. Weld as described.
- 9) Install angle Item 2 See details A, D and E. Note trimming of angle length may be needed at light bracket detail D. Weld as described.
- 10) Install angle Item 3 See details A, D and E. Note trimming of angle length may be needed at light bracket detail D. Weld as described.
- 11) Install item 4 and 5 See details B and C. Weld as described.
- 12) Confirm all items in previous VSB/VIK 151 have been installed. Details for bulletin VSB/VIK 151 are included in this document.
- 13) Install remote drain decal, Item 11, as shown.
- 14) Install drain line connection fittings Items 6 & 7 as shown. Reconnect drain lines.
- 15) Open engine oil drain & coolant ball valves.
- 16) Verify proper quantity of all fluids.

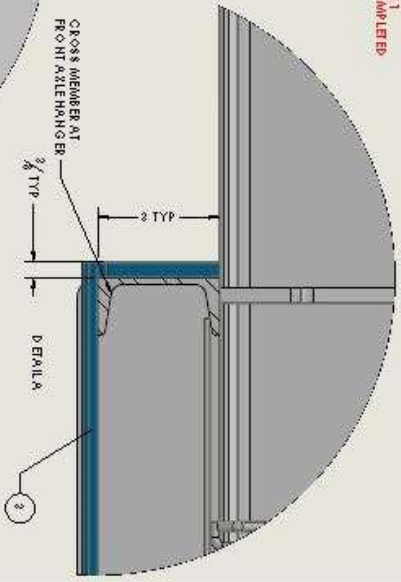
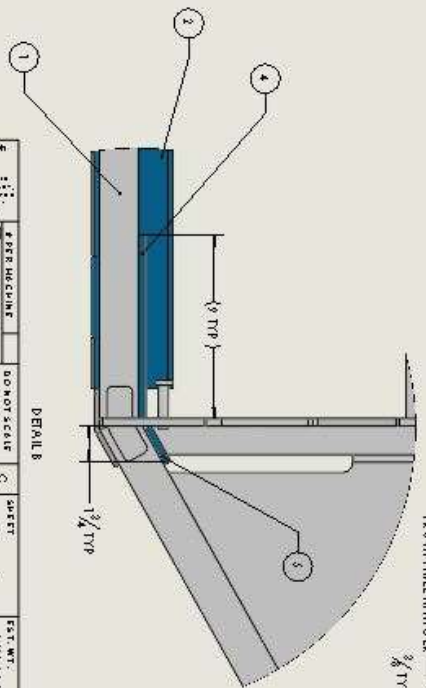
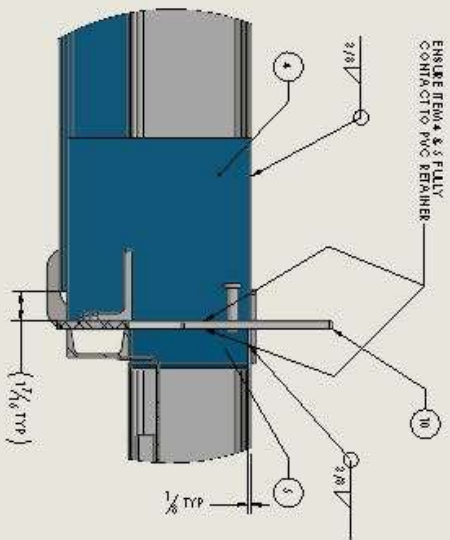
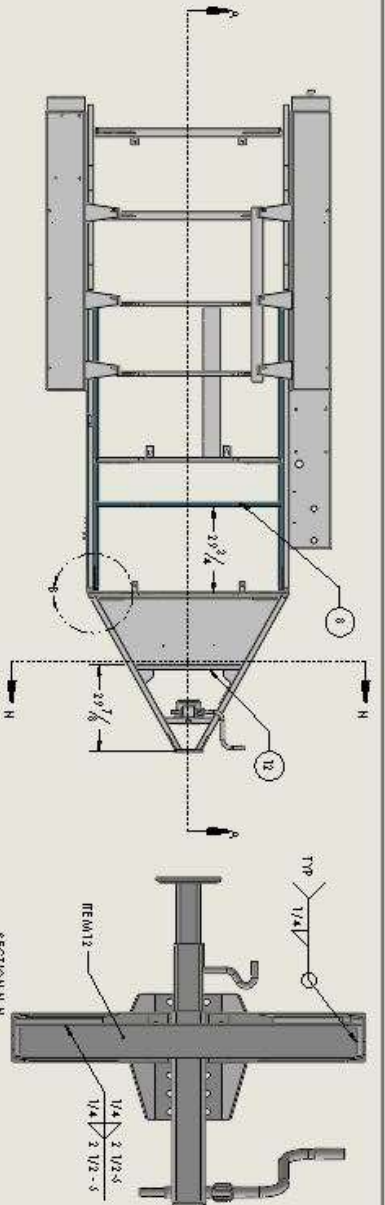

PROPERTY INFORMATION		SHEET		EST. WT.	
<input type="checkbox"/> PER INCLINE	<input type="checkbox"/> DO NOT SCALE	2	OF 8	3200	98
<input type="checkbox"/> PER BASE	<input type="checkbox"/> DRAWING	MATERIAL		DRAWN BY	
<input type="checkbox"/> CUT	<input type="checkbox"/> UNIT'S NOTE:	MATERIAL		NO.	
<input type="checkbox"/> MACHINE	<input type="checkbox"/> WELD	FRAMER		DATE DRAWN	
<input type="checkbox"/> FOUND ER DO AT	<input type="checkbox"/> FINISH ALL	FRAMER		2/20/17	
<input type="checkbox"/> PAINT	<input type="checkbox"/> FREQUENTLY USE	MATERIAL		TITLE	
<input type="checkbox"/> HEAT TREAT	<input type="checkbox"/> COLOR	MATERIAL		WELDMEN T, 10500-300 TRAILER, FIELD REPAIR	
<input type="checkbox"/> ZINC	<input type="checkbox"/> FINISH	MATERIAL		PART NUMBER	
		MATERIAL		MOD0012	
		MATERIAL		REV	
		MATERIAL		0	

WMC LTD Engineering & Weld works ENGINEERING & Weldworks

McLAUGHLIN GROUP, INC.
 2006 PERIMETER RD. GREENVILLE, SC 29605

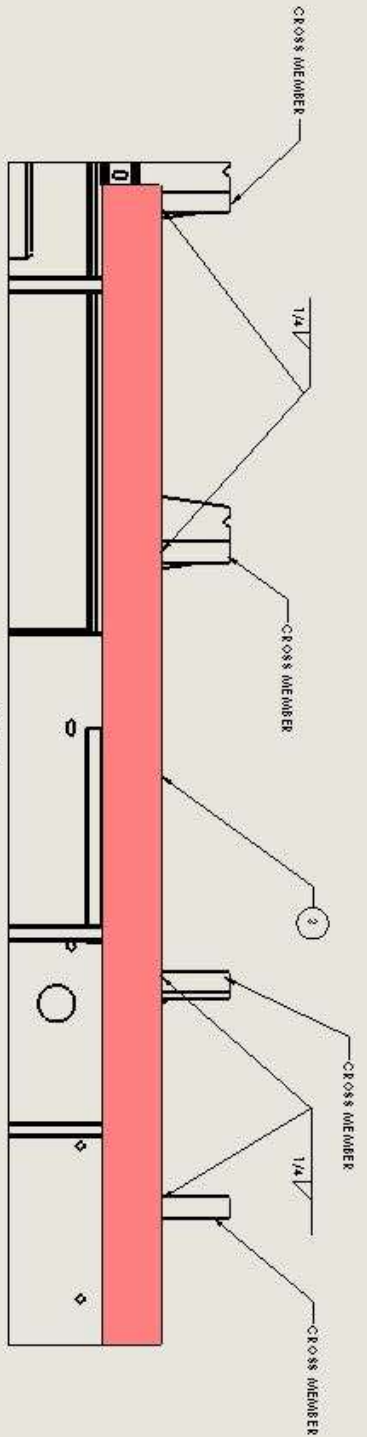
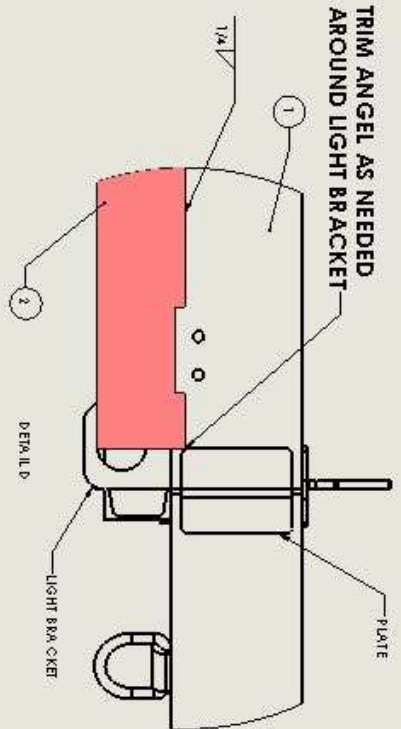
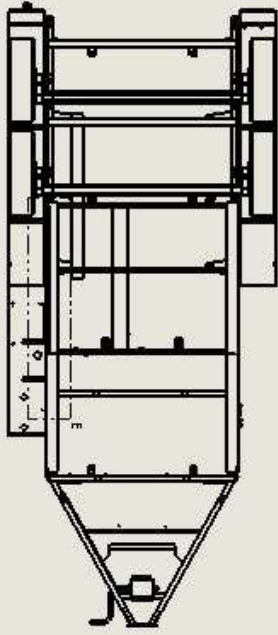
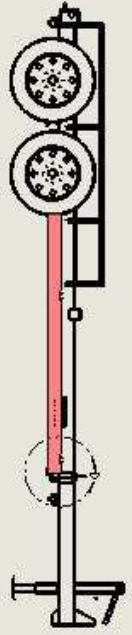

DETAIL E
(BOTTOM VIEW)

PROPRIETARY INFORMATION <small>THIS DRAWING IS THE PROPERTY OF MCLAUGHLIN GROUP, INC. IT IS TO BE USED ONLY FOR THE PROJECT AND SITE SPECIFICALLY IDENTIFIED HEREIN. IT IS NOT TO BE REPRODUCED, COPIED, OR TRANSMITTED IN ANY FORM OR BY ANY MEANS, ELECTRONIC OR MECHANICAL, INCLUDING PHOTOCOPYING, RECORDING, OR BY ANY INFORMATION STORAGE AND RETRIEVAL SYSTEM. WITHOUT THE WRITTEN PERMISSION OF MCLAUGHLIN GROUP, INC.</small>		NO NOT SCALE DRAWING		SHEET 3 OF 8		BET. DWT. 2428.98 lbs.		MCLAUGHLIN GROUP, INC. 2008 PERIMETER RD. GREENVILLE, SC 29605	
<input type="checkbox"/> PURCHASE <input type="checkbox"/> BURN <input type="checkbox"/> CUT <input type="checkbox"/> MACHINE <input type="checkbox"/> WELD <input type="checkbox"/> POWDER COAT <input type="checkbox"/> PRIME <input type="checkbox"/> PAINT <input type="checkbox"/> HEAT TREAT <input type="checkbox"/> ZINC	<input type="checkbox"/> PER MACHINE <input type="checkbox"/> PURCHASE <input type="checkbox"/> BURN <input type="checkbox"/> CUT <input type="checkbox"/> MACHINE <input type="checkbox"/> WELD <input type="checkbox"/> POWDER COAT <input type="checkbox"/> PRIME <input type="checkbox"/> PAINT <input type="checkbox"/> HEAT TREAT <input type="checkbox"/> ZINC	UNLESS NOTED: ALL DIMENSIONS TO FACE UNLESS OTHERWISE NOTED. DIMENSIONS TO CENTER UNLESS OTHERWISE NOTED. DIMENSIONS TO SURFACE UNLESS OTHERWISE NOTED. DIMENSIONS TO CENTER UNLESS OTHERWISE NOTED.	NEXT ASSEMBLY DATE DRAWN 2/28/07	DATE DRAWN 2/28/07	DATE DRAWN 2/28/07	DATE DRAWN 2/28/07	DATE DRAWN 2/28/07	DATE DRAWN 2/28/07	DATE DRAWN 2/28/07
MCLAUGHLIN Engineering & Solid works \ENR\ENGINEERING\Assemblies\		MCLAUGHLIN GROUP, INC. 2008 PERIMETER RD. GREENVILLE, SC 29605		MCLAUGHLIN GROUP, INC. 2008 PERIMETER RD. GREENVILLE, SC 29605		MCLAUGHLIN GROUP, INC. 2008 PERIMETER RD. GREENVILLE, SC 29605		MCLAUGHLIN GROUP, INC. 2008 PERIMETER RD. GREENVILLE, SC 29605	
PART NUMBER MOD00012		PART NUMBER MOD00012		PART NUMBER MOD00012		PART NUMBER MOD00012		PART NUMBER MOD00012	
REV 0		REV 0		REV 0		REV 0		REV 0	

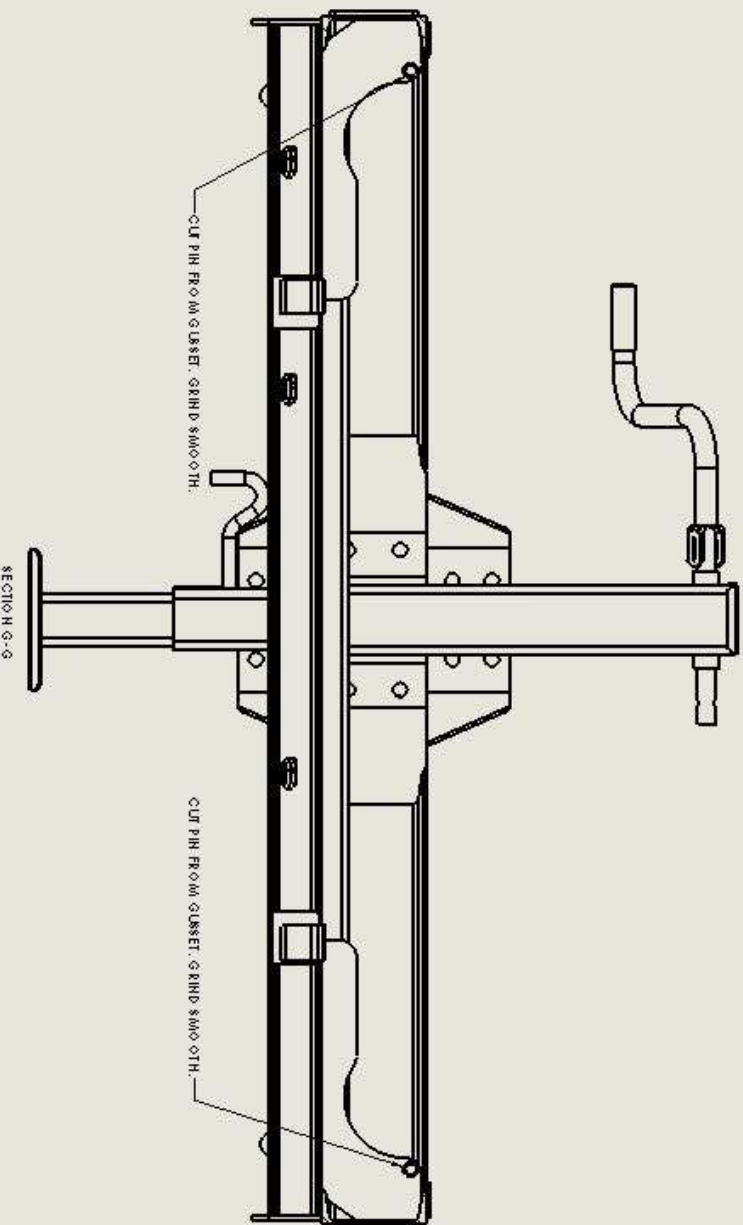
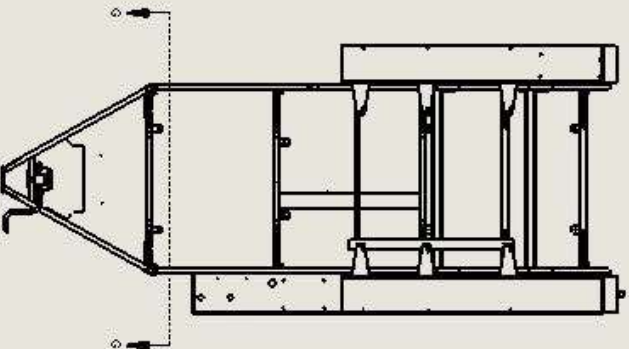

NOTE: THIS STEP IS INCLUDED IN VIK151. DISREGARD IF THIS STEP HAS BEEN COMPLETED.

PROPRIETARY INFORMATION <small>THIS DRAWING IS THE PROPERTY OF MCLAUGHLIN GROUP, INC. IT IS TO BE USED ONLY FOR THE PROJECT AND SITE SPECIFICALLY IDENTIFIED HEREIN. IT IS NOT TO BE REPRODUCED, COPIED, OR TRANSMITTED IN ANY FORM OR BY ANY MEANS, ELECTRONIC OR MECHANICAL, INCLUDING PHOTOCOPYING, RECORDING, OR BY ANY INFORMATION STORAGE AND RETRIEVAL SYSTEM. ANY UNAUTHORIZED USE OF THIS DRAWING IS STRICTLY PROHIBITED. MCLAUGHLIN GROUP, INC. SHALL BE HELD HARMLESS FROM ANY SUCH UNAUTHORIZED USE.</small>				
<input checked="" type="checkbox"/> PERMACHINE <input type="checkbox"/> PURCHASE <input type="checkbox"/> BURN <input type="checkbox"/> CUT <input type="checkbox"/> MACHINE <input type="checkbox"/> WELD <input type="checkbox"/> POWDER COAT <input type="checkbox"/> PRIME <input type="checkbox"/> PAINT <input type="checkbox"/> HEAT TREAT <input type="checkbox"/> ZINC	1 DO NOT SCALE DRAWING UNLESS NOTED OTHERWISE REFERENCE TO ALL DIMENSIONS SHALL BE TO THE CENTERLINE UNLESS OTHERWISE SPECIFIED DIMENSIONS TO SURFACES STANDARD TOLERANCES FRACTIONS: 1/16" DECIMALS: .001" ANGLES: 1°	SHEET 4 OF 8 NEXT ASSEMBLY ENGINEER M.T. COORD. BLACK	BEST COPY 22 04 29 16 5 DRAWN BY M.T. DATE DRAWN 07/16/2015 MATERIAL	MCLAUGHLIN GROUP, INC. 2006 PERIMETER RD., GREENVILLE, SC 29605 TITLE TRAILER FABRICATION, VXD-800 BOD M PART NUMBER MOD0012 REV 0

MCLAUGHLIN Engineering \Solidworks\ENR\ENGINEERING\PRO DUCT WPP\OVERMENT\800 Trailer Tongue - Gen 3\8092.dwg

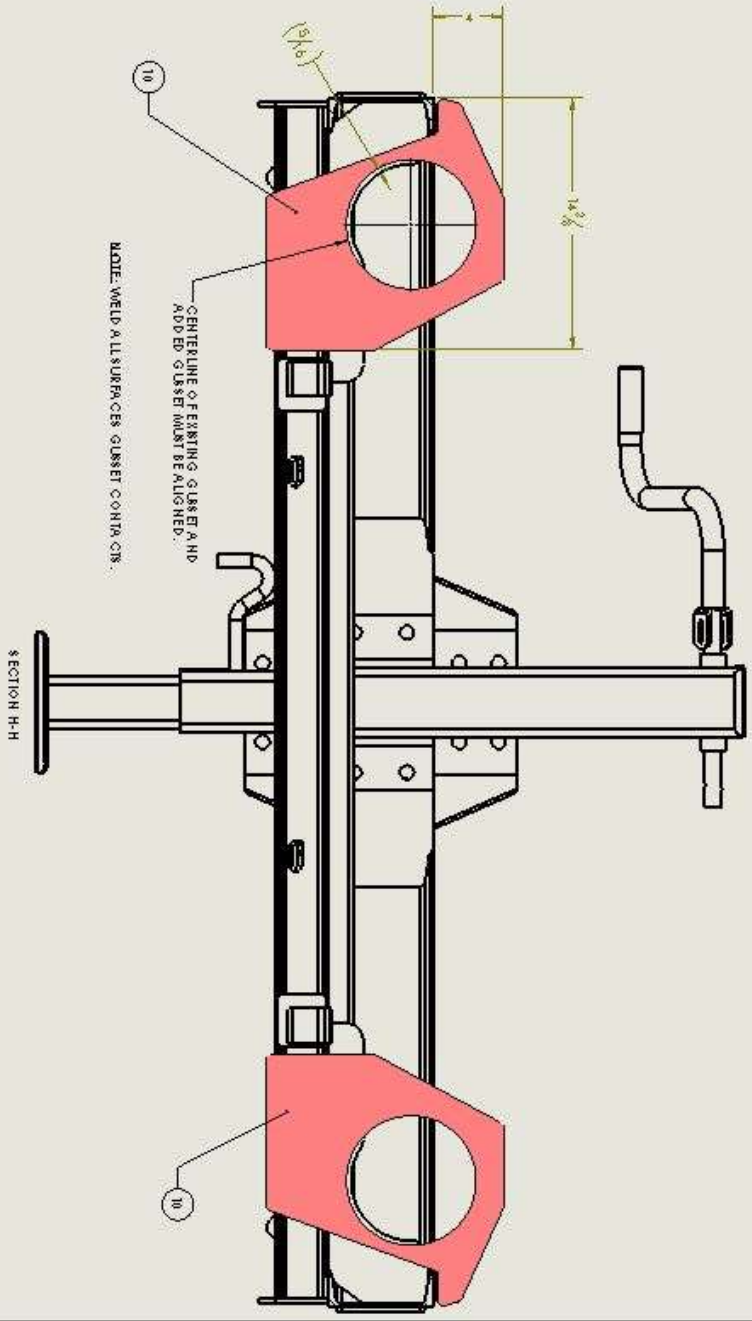
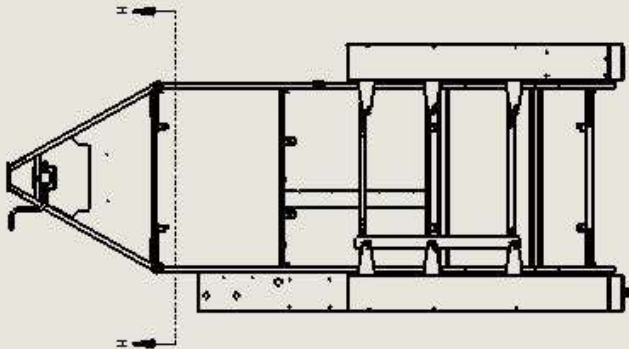

NOTE: WELD ALL SURFACES GUSSET CONTACT.

CENTRELINE OF PERMING GUSSET AND ADDED GUSSET MUST BE ALIGNED.

NOTE: THIS STEP IS INCLUDED IN VIK151. DISREGARD IF THIS STEP HAS BEEN COMPLETED.

PROPRIETARY INFORMATION <small>THIS DRAWING IS THE PROPERTY OF MCLAUGHLIN GROUP, INC. IT IS TO BE USED ONLY FOR THE PROJECT AND SITE SPECIFICALLY IDENTIFIED HEREIN. IT IS NOT TO BE REPRODUCED, COPIED, OR TRANSMITTED IN ANY FORM OR BY ANY MEANS, WITHOUT THE WRITTEN PERMISSION OF MCLAUGHLIN GROUP, INC.</small>		NO. OF SHEETS: 1 SHEET: 3 OF 8		EST. NO.: 22104.07 DRAWN BY: MT		MCLAUGHLIN GROUP, INC. 2008 PERIMETER RD. GREENVILLE, SC 29605	
<input checked="" type="checkbox"/> PURCHASE <input type="checkbox"/> BURN <input type="checkbox"/> CUT <input type="checkbox"/> MACHINE <input type="checkbox"/> WELD <input type="checkbox"/> POWDER COAT <input type="checkbox"/> PRIME <input type="checkbox"/> PAINT <input type="checkbox"/> HEAT TREAT <input type="checkbox"/> ZINC		NO. OF SCALE: 0 DRAWING: UNLESS NOTED: AS SHOWN CHECKED: [] APPROVED: [] DATE: []		NEXT ASSEMBLY: [] DATE: [] BY: []		TITLE: TRAILER FABRICATION, VXS0-300 800 M PART NUMBER: MOD0012 REV: 0	
STANDARD TOLERANCES: FRACTIONAL: 1/16" DECIMAL: .005" ANGLES: ± .1° DIMENSIONS: ± .01"		ENGINEER: [] CHECKER: [] COLOR: BLACK		MATERIAL: []		PROJECT: []	

\\\MCGUID\Engineering\Solidworks\EN SHIELDING\PROJECT\WBR\OVERMENT\600 Trailer Tongue - Gen 3\3022.dwg
 2/20/2012 10:00 AM
 MCLAUGHLIN GROUP, INC.

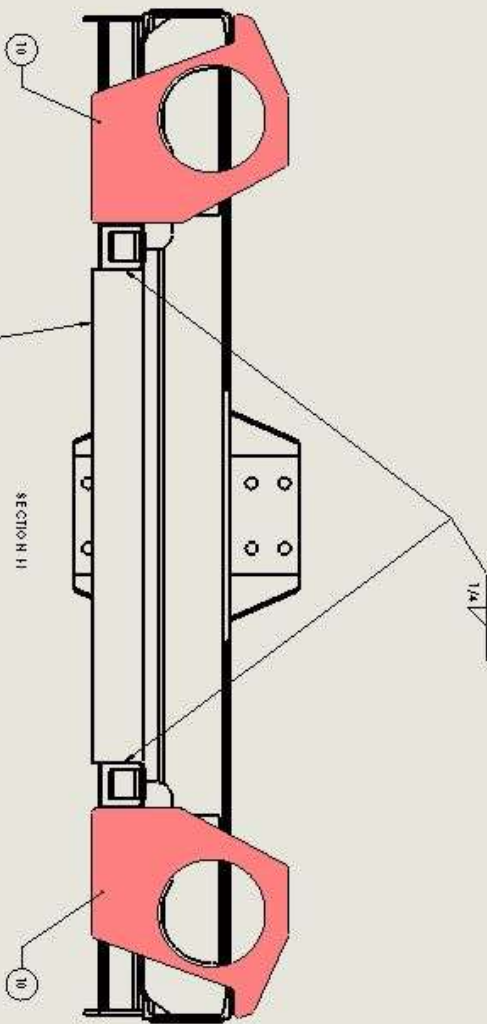
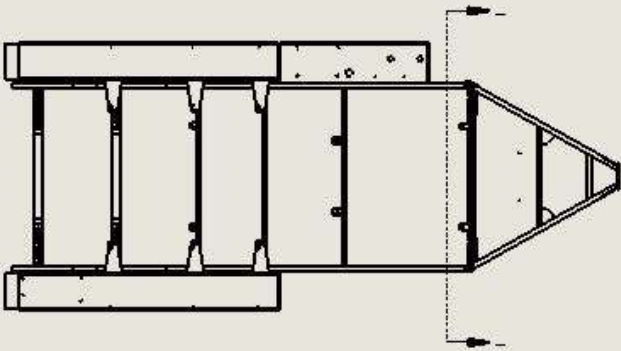

NOTE: THIS STEP IS INCLUDED IN VIK151. DISREGARD IF THIS STEP HAS BEEN COMPLETED.

PROPRIETARY INFORMATION			
<small>THIS DRAWING IS THE PROPERTY OF MCLAUGHLIN GROUP, INC. IT IS TO BE USED ONLY FOR THE PROJECT AND SITE SPECIFICALLY IDENTIFIED HEREIN. IT IS NOT TO BE REPRODUCED, COPIED, OR TRANSMITTED IN ANY FORM OR BY ANY MEANS, ELECTRONIC OR MECHANICAL, INCLUDING PHOTOCOPYING, RECORDING, OR BY ANY INFORMATION STORAGE AND RETRIEVAL SYSTEM. ANY UNAUTHORIZED USE OF THIS DRAWING IS STRICTLY PROHIBITED. MCLAUGHLIN GROUP, INC. SHALL BE RESPONSIBLE FOR ANY DAMAGE TO PROPERTY OR PERSONS CAUSED BY THE USE OF THIS DRAWING.</small>			
<input checked="" type="checkbox"/> PURCHASE <input type="checkbox"/> BURN <input type="checkbox"/> CUT <input type="checkbox"/> MACHINE <input type="checkbox"/> WELD <input type="checkbox"/> POWDER COAT <input type="checkbox"/> PRIME <input type="checkbox"/> PAINT <input type="checkbox"/> HEAT TREAT <input type="checkbox"/> ZINC	1 1	DO NOT SCALE DRAWING	SHEET 6 OF 8
<input type="checkbox"/> UNLESS NOTED: ALL DIMENSIONS ARE IN INCHES DECIMALS TO 2 PLACES FRACTIONS TO 16THS ANGLES TO 1/2 DEGREE UNLESS NOTED OTHERWISE	NEXT ASSEMBLY ENGINEER	DATE DRAWN 5/10/2015	MATERIAL TRAILER FABRICATION, VUSD-BDD 800 M
MCLAUGHLIN GROUP, INC. 2006 PERIMETER RD. GREENVILLE, SC 29605		PART NUMBER MDD0012	REV 0

MCLAUGHLIN Engineering \Solidworks\ENGINERING\PROJECT\BDD COVERMENT\800 Trailer Tongue - San 3/8/12.dwg

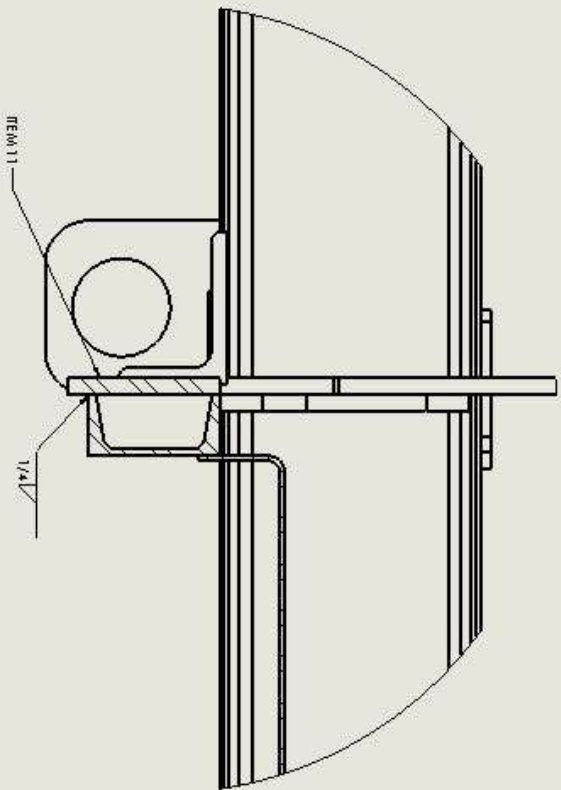
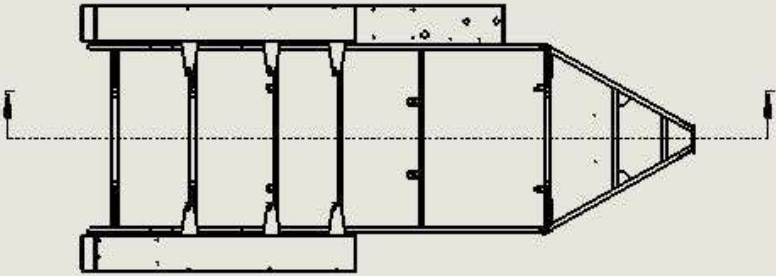

SECTION L-L

DETAIL K

NOTE: THIS STEP IS INCLUDED IN VIK151. DISREGARD IF THIS STEP HAS BEEN COMPLETED.

PROPRIETARY INFORMATION		DO NOT SCALE		SHEET		EST. WGT.		MCL AUGHLIN GROUP, INC.	
<input type="checkbox"/> PERMANENT	<input type="checkbox"/> PURCHASE	<input type="checkbox"/> BUY	<input type="checkbox"/> UNLESS NOTED OTHERWISE	8	of 8	1042.92 lbs.	DATE DRAWN 6/10/2015	2009 PERIMETER RD., GREENVILLE, SC 29605	
<input type="checkbox"/> BURN	<input type="checkbox"/> MACHINE	<input type="checkbox"/> MECHANICAL	<input type="checkbox"/> ASSEMBLY					TITLE TRAILER FABRICATION, VXS0-800 800 II	
<input type="checkbox"/> WELD	<input type="checkbox"/> POWDER COAT	<input type="checkbox"/> STRENGTH	<input type="checkbox"/> FINISH					PART NUMBER MOD0012	
<input type="checkbox"/> PAINT	<input type="checkbox"/> HEAT TREAT	<input type="checkbox"/> ZINC	<input type="checkbox"/> ZINC					REV 0	
<small>NO DRAWING OR PART IS TO BE USED FOR REPRODUCTION OR FOR ANY OTHER PURPOSE WITHOUT THE WRITTEN PERMISSION OF MCL AUGHLIN GROUP, INC. ALL RIGHTS RESERVED. THIS DRAWING IS THE PROPERTY OF MCL AUGHLIN GROUP, INC. AND IS TO BE KEPT IN CONFIDENTIALITY. IT IS TO BE USED ONLY FOR THE PROJECT AND FOR THE QUANTITY SPECIFIED. IT IS TO BE DESTROYED AFTER THE PROJECT IS COMPLETED.</small>		<small>STANDARD TOLERANCES: DIMENSIONS: ±.005 ANGLES: ±.005 HOLE DIA: ±.005</small>		<small>ENGINEER MT BLACK</small>		<small>DATE DRAWN 6/10/2015</small>		<small>TRAILER FABRICATION, VXS0-800 800 II</small>	