

CONDITION OF CONCERN

The Fuel Delivery Module (FDM) may develop a crack in the vertical portion of the fuel supply port that could result in a fuel leak.

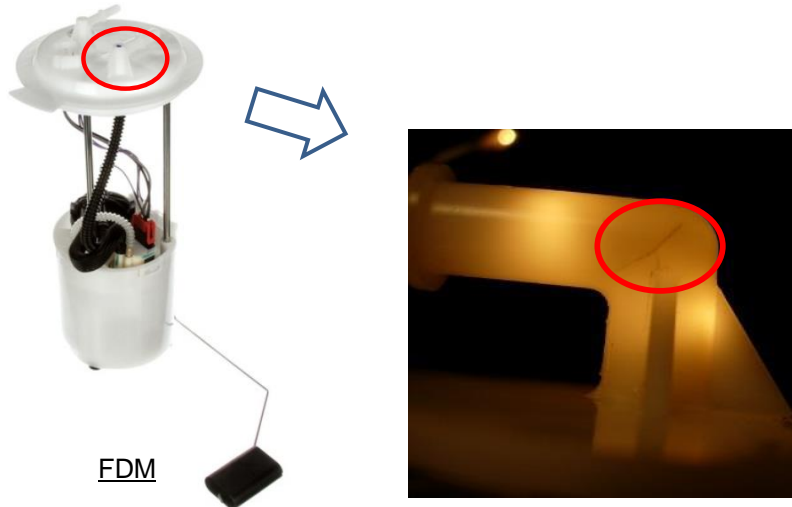

SUBJECT VEHICLES

Model	Subject VIN range	Subject production date range
2010-2011 Tribute	4F2CY*GG* AK M00002 – M09942 4F2CY*GG* BK M00001 – M07568	From March 3, 2009 through May 27, 2011

The asterisk symbol “*” can be any letter or number.

OWNER NOTIFICATION

Mazda will notify U.S. owners by first class mail beginning December 23, 2016.

PARTS INFORMATION

Description	Part number	Quantity	Notes
Fuel Delivery Module Flange Kit	ZZE5-13-35X	1	Components: Upper portion of Fuel Delivery Module
Fuel Module O-Ring	1F70-13-449	1	Required for installation of FDM
Campaign Label	9999-95-065A-06	1=50 labels	Obtain in Mazda e-Store (no charge)
Vehicle Emission Recall Proof of Correction Certificate *	9999-95-ERPC-99	1=50 certificates	

PARTS AND WARRANTY INFORMATION
Safety and Emission Recall 0416J



* California Department of Motor Vehicles and the Commonwealth of Massachusetts, in conjunction with the California Air Resources Board and the Environmental Protection Agency for the State of Massachusetts, have implemented the Registration Renewal/Recall Tie-In Program, which requires the completion of Emission Recalls prior to registration renewal. Mazda dealers must provide customers a **Vehicle Emission Recall – Proof of Correction Certificate** (p/n 9999-95-ERPC-99) upon completion of the recall.

WARRANTY CLAIM PROCESSING INFORMATION

	Fuel Delivery Module Flange Kit Replacement
Process Number	J1701A
Symptom Code	99
Damage Code	99
Part Number Main Cause	ZZE5-13-35X
Quantity	1
Related Part Number (Fuel Module Gasket)	1F70-13-449
Quantity	1
Labor Operation Number	YY785XRX
Labor Hours	0.7 hrs
Sublet K1 – Towing	See note below*

***If customer has the vehicle towed in and pays for the tow, please submit for towing reimbursement. A copy of the tow bill is required with D13 Sublet Attachment ID. If a customer paid for the tow, a copy of the check will also be required. Amounts over \$200 will require DSM Approval.**

RENTAL CAR INFORMATION

Mazda recommends the usage of the MCVP loaner vehicle when available. If all MCVP loaner vehicles are in use and unavailable, and the customer needs a rental car, then use your local rental facility and offer a rental car. Be sure that every effort is made to repair the car within one business day or less in order to allow the next customer the same experience.

Rental Car Warranty Claim Information

	MCVP Vehicle Preferred	Rental Agency Vehicle
Warranty Type Code	N/A MCVP does not require claim submission	A
Symptom Code		99
Damage Code		99
Part Number Main Cause		5555-04-16JR
Part Quantity		0
Labor Operation Code		MM024XRX
Labor Hours		0
Sublet – Rental Car		
Sublet Invoice Number		Number from Rental Invoice or
Sublet Type Code		Enter "Z9" (other)
Sublet Amount		Up to \$30.00 per day for the
Sublet Text		Number of days rental car was supplied to customer

Rental expenses exceeding the two-day limit will require prior DSM Authorization, as outlined in the Mazda Rental Car Reimbursement Program policy.