

RECEIVED

By Recall Management division at 2:58 pm, Jan 30, 2014

14V-028
(22 pages)

January 29, 2014

Cottrell, Inc.

VIA E-MAIL TO RMD@DOT.GOV

Ms. Nancy Lewis
Administrator for Enforcement (NVS-215)
Recall Management Division
National Highway Traffic Safety Administration
1200 New Jersey Avenue, SE
Washington, DC 20590

Re: Recall of Certain Cottrell Automobile Transporters
Equipped with SurePower Battery Equalizers

Dear Ms. Lewis:

Please find enclosed Cottrell's Part 573 Defect Report related to the recall of certain Cottrell Automobile Transporters equipped with SurePower battery equalizers. Also enclosed is a draft owner notification letter for your review and approval.

I understand that NHTSA has discontinued its monthly recall news release, so I am not submitting a request for exemption as I would otherwise do.

We will provide updates in quarterly intervals as required by NHTSA. In the interim, please do not hesitate to call me with any questions you have.

If I am misunderstanding in any way our obligations with respect to this recall, please let me know and I will do whatever is necessary to rectify the situation immediately.

Thank you very much for your assistance.

Sincerely,

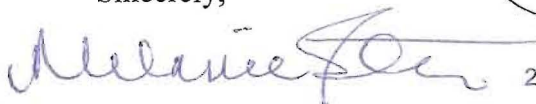

Melanie S. Stone



2125 Candler Road

Gainesville, GA 30507

(770) 532-7251 Ext. 285

(770) 532-2294 Direct Fax

www.cottrelltrailers.com

Encls. (2)

573 Defect Report
Draft Customer Notification Letter

PART 573 Defect and Noncompliance Reporting

Defect Report

Report Date: January 29, 2014

1. Vehicles affected are manufactured by:

Cottrell, Inc.
2125 Candler Road
Gainesville, GA 30507

The component part at issue, battery equalizers (model numbers 52208, 52208RB, 52210 and 52210RB) were manufactured by:

SurePower, Inc., a division of Eaton
1000 Eaton Boulevard
Cleveland, Ohio 44122

2. The following vehicles are being recalled:

Cottrell Automobile Transporters containing SurePower battery equalizers (model numbers 52208, 52208RB, 52210 and 52210RB) manufactured and supplied by SurePower to Cottrell, as previously identified by SurePower/Eaton and supplied to NHTSA. See attached VIN listing of Cottrell Automobile Transporters presently known to be at issue in this Recall. Investigation continues.

3. The total number of vehicles subject to recall:

779 confirmed (see attached VIN listing) and perhaps as many as 1,154. Investigation continues.

4. The approximate percentage of vehicles from #3 above estimated to actually be affected:

100% of the 779 on the attached VIN listing. Investigation continues per #3 above.

5. Description of the defect:

As described by the component manufacturer, SurePower, Inc., a defect exists in SurePower battery equalizers and DC-DC converters in which the insulation was found to be capable of conducting electricity once exposed to heat. Once electrically conductive, the material is capable of self-heating and may result in a fire.

6. The following data is the basis for the determination to recall these vehicles:

- a. 09/10/2013- Initial Notification Letter from SurePower, Inc.
- b. 09/10/2013 through mid-to-late January, 2014 – Extensive communications between Cottrell and SurePower, Inc. to understand the precise nature of the defect, to investigate the specific components at issue in order to properly identify the Cottrell equipment on which the subject SurePower components were installed, to determine if indeed a motor vehicle safety issue exists in certain Cottrell equipment containing the SurePower components, and to work with SurePower on a comprehensive Recall plan.
- c. Mid-to-late January, 2014 – Reached an agreement with SurePower, Inc. Started preparing a 573 Defect Report to file with NHTSA in order to initiate a recall of Cottrell equipment containing the subject SurePower components.
- d. 01/29/2014 Submitted 573 Defect Notice to NHTSA.

7. The remedy:

Notified customers are to contact Cottrell for replacement parts as set forth in the enclosed customer letter with detailed identification and installation instructions.

8. Notification:

Enclosed herewith is a draft customer notification letter for review and approval by NHTSA.

9. Cottrell will use the identification number assigned by NHTSA for this recall.

10. Questions regarding this recall should be directed to:

Melanie Stone
Cottrell, Inc.
2125 Candler Road
Gainesville, GA 30507
(678) 677-8285

Or, if not available, then to:

Jeff Martin
Cottrell, Inc.
2125 Candler Road
Gainesville, GA 30507
(678) 677-8235

Report Submitted by:

Melanie Stone, Cottrell, Inc.

Attachments (2): VIN Listing of Cottrell Equipment at issue in this Recall
Draft Customer Letter with Enclosures

| Sure Power Equalizer ReCall VIN Listing | | | | 01/21/14 |
|--|--------------|--------------------------------|-----------------|--------------------|
| # | Job # | Customer | MJ1 Date | Trailer VIN |
| 1 | F000901 | Aguila del Desierto, SA de CV | 10/14/04 | 5E0AJ14415G005999 |
| 2 | F000902 | Aguila del Desierto, SA de CV | 10/14/04 | 5E0AJ14425G006000 |
| 3 | G010101 | Aguila del Desierto, SA de CV | 12/21/04 | 5E0AJ14465G010101 |
| 4 | G010102 | Aguila del Desierto, SA de CV | 12/22/04 | 5E0AJ14485G010102 |
| 5 | G010103 | Aguila del Desierto, SA de CV | 12/22/04 | 5E0AJ144X5G010103 |
| 6 | G010104 | Aguila del Desierto, SA de CV | 12/23/04 | 5E0AJ14415G010104 |
| 7 | G010105 | Aguila del Desierto, SA de CV | 12/23/04 | 5E0AJ14435G010105 |
| 8 | G010106 | Aguila del Desierto, SA de CV | 12/28/04 | 5E0AJ14455G010106 |
| 9 | G011201 | Jack Cooper Transport Co., Inc | 01/21/05 | 5E0AJ14445G011201 |
| 10 | G016001 | United Road Service | 01/03/05 | 5E0AK14435G016001 |
| 11 | G016002 | United Road Service | 01/03/05 | 5E0AK14455G016002 |
| 12 | G016003 | United Road Service | 01/03/05 | 5E0AK14475G016003 |
| 13 | G016004 | United Road Service | 01/03/05 | 5E0AK14495G016004 |
| 14 | G016005 | United Road Service | 01/05/05 | 5E0AK14405G016005 |
| 15 | G016006 | United Road Service | 01/05/05 | 5E0AK14425G016006 |
| 16 | G016007 | United Road Service | 01/06/05 | 5E0AK14445G016007 |
| 17 | G016008 | United Road Service | 01/06/05 | 5E0AK14465G016008 |
| 18 | G016009 | United Road Service | 01/07/05 | 5E0AK14485G016009 |
| 19 | G016010 | United Road Service | 01/07/05 | 5E0AK14445G016010 |
| 20 | G016011 | United Road Service | 01/10/05 | 5E0AK14465G016011 |
| 21 | G016012 | United Road Service | 01/10/05 | 5E0AK14485G016012 |
| 22 | G016013 | United Road Service | 01/11/05 | 5E0AK144X5G016013 |
| 23 | G016014 | United Road Service | 01/11/05 | 5E0AK14415G016014 |
| 24 | G016015 | United Road Service | 01/12/05 | 5E0AK14435G016015 |
| 25 | G027601 | United Road Service | 03/17/05 | 5E0AK14455G027601 |
| 26 | G027602 | United Road Service | 03/17/05 | 5E0AK14475G027602 |
| 27 | G027603 | United Road Service | 03/17/05 | 5E0AK14495G027603 |
| 28 | G027604 | URS Midwest, Inc. | 03/18/05 | 5E0AK14405G027604 |
| 29 | G027605 | URS Midwest, Inc | 03/18/05 | 5E0AK14425G027605 |
| 30 | G027606 | URS Midwest, Inc. | 03/18/05 | 5E0AK14445G027606 |
| 31 | G027607 | URS Midwest, Inc. | 03/21/05 | 5E0AK14465G027607 |
| 32 | G027608 | URS Midwest, Inc. | 03/21/05 | 5E0AK14485G027608 |
| 33 | G027609 | URS Midwest, Inc. | 03/21/05 | 5E0AK144X5G027609 |
| 34 | G027610 | URS Midwest, Inc. | 03/22/05 | 5E0AK14465G027610 |
| 35 | G027611 | URS Midwest, Inc | 03/22/05 | 5E0AK14485G027611 |
| 36 | G027612 | URS Midwest, Inc | 03/22/05 | 5E0AK144X5G027612 |
| 37 | G027613 | URS Midwest, Inc | 03/23/05 | 5E0AK14415G027613 |
| 38 | G027614 | URS Midwest, Inc | 03/23/05 | 5E0AK14435G027614 |
| 39 | G027615 | URS Midwest, Inc | 03/23/05 | 5E0AK14455G027615 |
| 40 | G033701 | URS Midwest, Inc. | 08/10/05 | 5E0AK14446G033701 |
| 41 | G033702 | URS Midwest, Inc. | 08/10/05 | 5E0AK14466G033702 |
| 42 | G033703 | URS Midwest, Inc. | 08/11/05 | 5E0AK14486G033703 |
| 43 | G033704 | URS Midwest, Inc. | 08/11/05 | 5E0AK144X6G033704 |
| 44 | G033705 | URS Midwest, Inc. | 08/11/05 | 5E0AK14416G033705 |
| 45 | G033706 | URS Midwest, Inc. | 08/12/05 | 5E0AK14436G033706 |
| 46 | G033707 | URS Midwest, Inc. | 08/12/05 | 5E0AK14456G033707 |
| 47 | G033708 | URS Midwest, Inc. | 08/12/05 | 5E0AK14476G033708 |
| 48 | G033709 | URS Midwest, Inc. | 08/15/05 | 5E0AK14496G033709 |
| 49 | G033710 | URS Midwest, Inc. | 08/15/05 | 5E0AK14456G033710 |
| 50 | G053701 | URS Midwest Inc. | 11/09/05 | 5E0AT14496G053701 |

| # | Job # | Customer | MJ1 Date | Trailer VIN |
|-----|---------|--------------------------------|----------|-------------------|
| 51 | G055201 | United Road Service | 10/19/05 | 5E0AK14466G055201 |
| 52 | G055202 | United Road Service | 10/19/05 | 5E0AK14486G055202 |
| 53 | G055203 | United Road Service | 10/20/05 | 5E0AK144X6G055203 |
| 54 | G055204 | United Road Service | 10/20/05 | 5E0AK14416G055204 |
| 55 | G055205 | United Road Service | 10/20/05 | 5E0AK14436G055205 |
| 56 | G055206 | URS Midwest Inc. | 10/20/05 | 5E0AK14456G055206 |
| 57 | G055207 | URS Midwest Inc. | 10/21/05 | 5E0AK14476G055207 |
| 58 | G055208 | URS Midwest Inc. | 10/21/05 | 5E0AK14496G055208 |
| 59 | G055209 | URS Midwest Inc. | 10/21/05 | 5E0AK14406G055209 |
| 60 | G055210 | URS Midwest Inc. | 10/21/05 | 5E0AK14476G055210 |
| 61 | G055301 | URS Midwest Inc. | 01/03/06 | 5E0AT14436G055301 |
| 62 | G055302 | URS Midwest Inc. | 01/04/06 | 5E0AT14456G055302 |
| 63 | G055303 | URS Midwest Inc. | 01/04/06 | 5E0AT14476G055303 |
| 64 | G055304 | URS Midwest Inc. | 01/04/06 | 5E0AT14496G055304 |
| 65 | G055305 | URS Midwest Inc. | 01/04/06 | 5E0AT14406G055305 |
| 66 | G055306 | URS Midwest Inc. | 01/05/06 | 5E0AT14426G055306 |
| 67 | G055307 | URS Midwest Inc. | 01/05/06 | 5E0AT14446G055307 |
| 68 | G055308 | URS Midwest Inc. | 01/05/06 | 5E0AT14466G055308 |
| 69 | G055309 | URS Midwest Inc. | 01/05/06 | 5E0AT14486G055309 |
| 70 | G063601 | United Road Service | 10/06/05 | 5E0AK14476G063601 |
| 71 | G063602 | United Road Service | 10/06/05 | 5E0AK14496G063602 |
| 72 | G063603 | United Road Service | 10/06/05 | 5E0AK14406G063603 |
| 73 | G063604 | United Road Service | 10/08/05 | 5E0AK14426G063604 |
| 74 | G063605 | United Road Service | 10/08/05 | 5E0AK14446G063605 |
| 75 | G063606 | United Road Service | 10/08/05 | 5E0AK14466G063606 |
| 76 | G063607 | United Road Service | 10/10/05 | 5E0AK14486G063607 |
| 77 | G063608 | United Road Service | 10/10/05 | 5E0AK144X6G063608 |
| 78 | G063609 | United Road Service | 10/10/05 | 5E0AK14416G063609 |
| 79 | G063610 | United Road Service | 10/11/05 | 5E0AK14486G063610 |
| 80 | G066301 | Jack Cooper Transport Co., Inc | 04/21/06 | 5E0AA14447G066301 |
| 81 | G088301 | United Road Service | 02/21/06 | 5E0AK14487G088301 |
| 82 | G088302 | United Road Service | 02/21/06 | 5E0AK14416G088302 |
| 83 | G088303 | United Road Service | 02/22/06 | 5E0AK14417G088303 |
| 84 | G088304 | United Road Service | 02/22/06 | 5E0AK14437G088304 |
| 85 | G088305 | United Road Service | 02/22/06 | 5E0AK14457G088305 |
| 86 | G088306 | United Road Service | 02/22/06 | 5E0AK14477G088306 |
| 87 | G088307 | United Road Service | 02/22/06 | 5E0AK14497G088307 |
| 88 | G088308 | United Road Service | 02/23/06 | 5E0AK14407G088308 |
| 89 | G088309 | United Road Service | 02/23/06 | 5E0AK14427G088309 |
| 90 | G088310 | United Road Service | 02/23/06 | 5E0AK14406G088310 |
| 91 | G088401 | United Road Service | 02/23/06 | 5E0AK14436G088401 |
| 92 | G088402 | United Road Service | 02/23/06 | 5E0AK14437G088402 |
| 93 | G088403 | United Road Service | 02/24/06 | 5E0AK14457G088403 |
| 94 | G088404 | United Road Service | 02/24/06 | 5E0AK14496G088404 |
| 95 | G088405 | United Road Service | 02/24/06 | 5E0AK14406G088405 |
| 96 | G088406 | United Road Service | 02/24/06 | 5E0AK14426G088406 |
| 97 | G088407 | United Road Service | 02/24/06 | 5E0AK14446G088407 |
| 98 | G088408 | United Road Service | 02/27/06 | 5E0AK14466G088408 |
| 99 | G088409 | United Road Service | 02/27/06 | 5E0AK14486G088409 |
| 100 | G088410 | United Road Service | 02/27/06 | 5E0AK14446G088410 |
| 101 | G088501 | United Road Service | 03/10/06 | 5E0AK14476G088501 |
| 102 | G088502 | United Road Service | 03/10/06 | 5E0AK14496G088502 |
| 103 | G088503 | United Road Service | 03/10/06 | 5E0AK14406G088503 |
| 104 | G088504 | United Road Service | 03/13/06 | 5E0AK14407G088504 |

| # | Job # | Customer | MJ1 Date | Trailer VIN |
|-----|---------|-------------------------------|----------|-------------------|
| 105 | G088505 | United Road Service | 03/13/06 | 5E0AK14446G088505 |
| 106 | G088506 | United Road Service | 03/13/06 | 5E0AK14466G088506 |
| 107 | G088507 | United Road Service | 03/13/06 | 5E0AK14486G088507 |
| 108 | G088508 | United Road Service | 03/13/06 | 5E0AK144X6G088508 |
| 109 | G088509 | United Road Service | 03/14/06 | 5E0AK14416G088509 |
| 110 | G088510 | United Road Service | 03/14/06 | 5E0AK14486G088510 |
| 111 | G088511 | United Road Service | 03/14/06 | 5E0AK144X6G088511 |
| 112 | G088512 | United Road Service | 03/14/06 | 5E0AK14416G088512 |
| 113 | G088513 | United Road Service | 03/14/06 | 5E0AK14436G088513 |
| 114 | G088514 | United Road Service | 03/15/06 | 5E0AK14456G088514 |
| 115 | G110501 | Mexicana Logistics, SA de CV | 04/07/06 | 5E0AJ14437G110501 |
| 116 | G112001 | United Road Service | 04/21/06 | 5E0AK14487G112001 |
| 117 | G112002 | United Road Service | 04/21/06 | 5E0AK144X7G112002 |
| 118 | G112003 | United Road Service | 04/21/06 | 5E0AK14417G112003 |
| 119 | G112004 | United Road Service | 04/24/06 | 5E0AK14437G112004 |
| 120 | G112005 | United Road Service | 04/24/06 | 5E0AK14457G112005 |
| 121 | G112006 | United Road Service | 04/24/06 | 5E0AK14477G112006 |
| 122 | G112007 | United Road Service | 04/24/06 | 5E0AK14497G112007 |
| 123 | G112008 | United Road Service | 04/24/06 | 5E0AK14407G112008 |
| 124 | G112009 | United Road Service | 04/25/06 | 5E0AK14427G112009 |
| 125 | G112010 | United Road Service | 04/25/06 | 5E0AK14497G112010 |
| 126 | G112101 | United Road Service | 04/25/06 | 5E0AK14417G112101 |
| 127 | G112102 | United Road Service | 04/25/06 | 5E0AK14437G112102 |
| 128 | G112103 | United Road Service | 04/25/06 | 5E0AK14457G112103 |
| 129 | G112104 | United Road Service | 04/26/06 | 5E0AK14477G112104 |
| 130 | G112105 | United Road Service | 04/26/06 | 5E0AK14497G112105 |
| 131 | G112106 | United Road Service | 04/26/06 | 5E0AK14407G112106 |
| 132 | G112107 | United Road Service | 04/26/06 | 5E0AK14427G112107 |
| 133 | G112108 | United Road Service | 04/26/06 | 5E0AK14447G112108 |
| 134 | G112109 | United Road Service | 04/27/06 | 5E0AK14467G112109 |
| 135 | G112110 | United Road Service | 04/27/06 | 5E0AK14427G112110 |
| 136 | G112801 | United Road Service | 05/15/06 | 5E0AK14477G112801 |
| 137 | G112802 | United Road Service | 05/16/06 | 5E0AK14497G112802 |
| 138 | G112803 | United Road Service | 05/16/06 | 5E0AK14407G112803 |
| 139 | G112804 | United Road Service | 05/16/06 | 5E0AK14427G112804 |
| 140 | G112805 | United Road Service | 05/16/06 | 5E0AK14447G112805 |
| 141 | G112806 | United Road Service | 05/16/06 | 5E0AK14467G112806 |
| 142 | G112807 | United Road Service | 05/17/06 | 5E0AK14487G112807 |
| 143 | G112808 | United Road Service | 05/17/06 | 5E0AK14416G112808 |
| 144 | G112809 | United Road Service | 05/17/06 | 5E0AK14417G112809 |
| 145 | G112810 | United Road Service | 05/17/06 | 5E0AK14487G112810 |
| 146 | G112811 | United Road Service | 05/17/06 | 5E0AK144X7G112811 |
| 147 | G112812 | United Road Service | 05/18/06 | 5E0AK14417G112812 |
| 148 | G112813 | United Road Service | 05/18/06 | 5E0AK14437G112813 |
| 149 | G142201 | Automobile Trans. Specialists | 10/04/06 | 5E0AC14457G142201 |
| 150 | G142202 | Automobile Trans. Specialists | 10/03/06 | 5E0AC14477G142202 |
| 151 | G142203 | Automobile Trans. Specialists | 10/04/06 | 5E0AC14497G142203 |
| 152 | G142204 | Automobile Trans. Specialists | 10/04/06 | 5E0AC14407G142204 |
| 153 | G142205 | Automobile Trans. Specialists | 10/04/06 | 5E0AC14427G142205 |
| 154 | G142206 | Automobile Trans. Specialists | 10/04/06 | 5E0AC14447G142206 |
| 155 | G142901 | Auto Transport Group | 10/12/06 | 5E0AK14477G142901 |
| 156 | G142902 | Auto Transport Group | 10/12/06 | 5E0AK14497G142902 |
| 157 | G142903 | Auto Transport Group | 10/13/06 | 5E0AK14407G142903 |
| 158 | G142904 | Auto Transport Group | 10/13/06 | 5E0AK14427G142904 |

| # | Job # | Customer | MJ1 Date | Trailer VIN |
|-----|---------|--------------------------------|----------|-------------------|
| 159 | G143001 | Auto Transport Group | 11/01/06 | 5E0AK14497G143001 |
| 160 | G143002 | Auto Transport Group | 11/02/06 | 5E0AK14407G143002 |
| 161 | G143701 | Jack Cooper Transport Co., Inc | 08/07/06 | 5E0AA14407G143701 |
| 162 | G143702 | Jack Cooper Transport Co., Inc | 08/07/06 | 5E0AA14427G143702 |
| 163 | G143703 | Jack Cooper Transport Co., Inc | 08/07/06 | 5E0AA14447G143703 |
| 164 | G143801 | Jack Cooper Transport Co., Inc | 08/17/06 | 5E0AA14447G143801 |
| 165 | G143802 | Jack Cooper Transport Co., Inc | 08/17/06 | 5E0AA14467G143802 |
| 166 | G143803 | Jack Cooper Transport Co., Inc | 08/17/06 | 5E0AA14487G143803 |
| 167 | G143804 | Jack Cooper Transport Co., Inc | 08/17/06 | 5E0AA144X7G143804 |
| 168 | G143805 | Jack Cooper Transport Co., Inc | 08/17/06 | 5E0AA14417G143805 |
| 169 | G143806 | Jack Cooper Transport Co., Inc | 08/18/06 | 5E0AA14437G143806 |
| 170 | G143807 | Jack Cooper Transport Co., Inc | 08/18/06 | 5E0AA14457G143807 |
| 171 | G143808 | Jack Cooper Transport Co., Inc | 08/18/06 | 5E0AA14477G143808 |
| 172 | G143809 | Jack Cooper Transport Co., Inc | 08/18/06 | 5E0AA14497G143809 |
| 173 | G143810 | Jack Cooper Transport Co., Inc | 08/18/06 | 5E0AA14457G143810 |
| 174 | G143811 | Jack Cooper Transport Co., Inc | 08/21/06 | 5E0AA14477G143811 |
| 175 | G143812 | Jack Cooper Transport Co., Inc | 08/21/06 | 5E0AA14497G143812 |
| 176 | G143813 | Jack Cooper Transport Co., Inc | 08/21/06 | 5E0AA14407G143813 |
| 177 | G143814 | Jack Cooper Transport Co., Inc | 08/21/06 | 5E0AA14427G143814 |
| 178 | G143815 | Jack Cooper Transport Co., Inc | 08/21/06 | 5E0AA14447G143815 |
| 179 | G143816 | Jack Cooper Transport Co., Inc | 08/22/06 | 5E0AA14467G143816 |
| 180 | G143817 | Jack Cooper Transport Co., Inc | 08/22/06 | 5E0AA14487G143817 |
| 181 | G143818 | Jack Cooper Transport Co., Inc | 08/22/06 | 5E0AA144X7G143818 |
| 182 | G143819 | Jack Cooper Transport Co., Inc | 08/22/06 | 5E0AA14417G143819 |
| 183 | G153301 | GST Transport Systems, LP | 10/02/06 | 5E0AA14417G153301 |
| 184 | G153302 | GST Transport Systems, LP | 10/03/06 | 5E0AA14437G153302 |
| 185 | G153401 | Jack Cooper Transport Co., Inc | 09/18/06 | 5E0AA14457G153401 |
| 186 | G153402 | Jack Cooper Transport Co., Inc | 09/18/06 | 5E0AA14477G153402 |
| 187 | G153403 | Jack Cooper Transport Co., Inc | 09/18/06 | 5E0AA14497G153403 |
| 188 | G153404 | Jack Cooper Transport Co., Inc | 09/19/06 | 5E0AA14407G153404 |
| 189 | G153405 | Jack Cooper Transport Co., Inc | 09/19/06 | 5E0AA14427G153405 |
| 190 | G153406 | Jack Cooper Transport Co., Inc | 09/19/06 | 5E0AA14447G153406 |
| 191 | G153407 | Jack Cooper Transport Co., Inc | 09/19/06 | 5E0AA14467G153407 |
| 192 | G153408 | Jack Cooper Transport Co., Inc | 09/19/06 | 5E0AA14487G153408 |
| 193 | G153409 | Jack Cooper Transport Co., Inc | 09/20/06 | 5E0AA144X7G153409 |
| 194 | G153410 | Jack Cooper Transport Co., Inc | 09/20/06 | 5E0AA14467G153410 |
| 195 | G153411 | Jack Cooper Transport Co., Inc | 09/20/06 | 5E0AA14487G153411 |
| 196 | G153412 | Jack Cooper Transport Co., Inc | 09/20/06 | 5E0AA144X7G153412 |
| 197 | G153413 | Jack Cooper Transport Co., Inc | 09/20/06 | 5E0AA14417G153413 |
| 198 | G153414 | Jack Cooper Transport Co., Inc | 09/21/06 | 5E0AA14437G153414 |
| 199 | G153415 | Jack Cooper Transport Co., Inc | 09/21/06 | 5E0AA14457G153415 |
| 200 | G153416 | Jack Cooper Transport Co., Inc | 09/21/06 | 5E0AA14477G153416 |
| 201 | G153417 | Jack Cooper Transport Co., Inc | 09/21/06 | 5E0AA14497G153417 |
| 202 | G153418 | Jack Cooper Transport Co., Inc | 09/21/06 | 5E0AA14407G153418 |
| 203 | G153419 | Jack Cooper Transport Co., Inc | 09/22/06 | 5E0AA14427G153419 |
| 204 | G154501 | Automobile Trans. Specialists | 10/04/06 | 5E0AC14407G154501 |
| 205 | G154502 | Automobile Trans. Specialists | 10/05/06 | 5E0AC14427G154502 |
| 206 | G157401 | Jack Cooper Transport Co., Inc | 09/22/06 | 5E0AA14437G157401 |
| 207 | G157402 | Jack Cooper Transport Co., Inc | 09/22/06 | 5E0AA14457G157402 |
| 208 | G157403 | Jack Cooper Transport Co., Inc | 09/22/06 | 5E0AA14477G157403 |
| 209 | G157404 | Jack Cooper Transport Co., Inc | 09/22/06 | 5E0AA14497G157404 |
| 210 | G157405 | Jack Cooper Transport Co., Inc | 09/25/06 | 5E0AA14407G157405 |
| 211 | G157406 | Jack Cooper Transport Co., Inc | 09/25/06 | 5E0AA14427G157406 |
| 212 | G157407 | Jack Cooper Transport Co., Inc | 09/25/06 | 5E0AA14447G157407 |

| # | Job # | Customer | MJ1 Date | Trailer VIN |
|-----|---------|--------------------------------|----------|-------------------|
| 213 | G157408 | Jack Cooper Transport Co., Inc | 09/25/06 | 5E0AA14467G157408 |
| 214 | G160701 | GST Transport Systems, LP | 11/14/06 | 5E0AA14487G160701 |
| 215 | G160702 | GST Transport Systems, LP | 11/14/06 | 5E0AA144X7G160702 |
| 216 | G165201 | Jack Cooper Transport Co., Inc | 11/01/06 | 5E0AA14427G165201 |
| 217 | G165202 | Jack Cooper Transport Co., Inc | 11/02/06 | 5E0AA14447G165202 |
| 218 | G165203 | Jack Cooper Transport Co., Inc | 11/03/06 | 5E0AA14467G165203 |
| 219 | G165204 | Jack Cooper Transport Co., Inc | 11/06/06 | 5E0AA14487G165204 |
| 220 | G165205 | Jack Cooper Transport Co., Inc | 11/07/06 | 5E0AA144X7G165205 |
| 221 | G165206 | Jack Cooper Transport Co., Inc | 11/09/06 | 5E0AA14417G165206 |
| 222 | G165207 | Jack Cooper Transport Co., Inc | 11/08/06 | 5E0AA14437G165207 |
| 223 | G165208 | Jack Cooper Transport Co., Inc | 11/10/06 | 5E0AA14457G165208 |
| 224 | G165209 | Jack Cooper Transport Co., Inc | 11/10/06 | 5E0AA14477G165209 |
| 225 | G165210 | Jack Cooper Transport Co., Inc | 11/13/06 | 5E0AA14437G165210 |
| 226 | G165211 | Jack Cooper Transport Co., Inc | 11/14/06 | 5E0AA14457G165211 |
| 227 | G165212 | Jack Cooper Transport Co., Inc | 11/15/06 | 5E0AA14477G165212 |
| 228 | G165213 | Jack Cooper Transport Co., Inc | 11/16/06 | 5E0AA14497G165213 |
| 229 | G165214 | Jack Cooper Transport Co., Inc | 11/16/06 | 5E0AA14407G165214 |
| 230 | G165215 | Jack Cooper Transport Co., Inc | 11/20/06 | 5E0AA14427G165215 |
| 231 | G165216 | Jack Cooper Transport Co., Inc | 11/20/06 | 5E0AA14447G165216 |
| 232 | G165217 | Jack Cooper Transport Co., Inc | 11/21/06 | 5E0AA14467G165217 |
| 233 | G165218 | Jack Cooper Transport Co., Inc | 11/21/06 | 5E0AA14487G165218 |
| 234 | G165219 | Jack Cooper Transport Co., Inc | 11/22/06 | 5E0AA144X7G165219 |
| 235 | G165220 | Jack Cooper Transport Co., Inc | 11/27/06 | 5E0AA14467G165220 |
| 236 | G165221 | Jack Cooper Transport Co., Inc | 11/28/06 | 5E0AA14487G165221 |
| 237 | G165222 | Jack Cooper Transport Co., Inc | 11/29/06 | 5E0AA144X7G165222 |
| 238 | G165223 | Jack Cooper Transport Co., Inc | 11/29/06 | 5E0AA14417G165223 |
| 239 | G165224 | Jack Cooper Transport Co., Inc | 11/30/06 | 5E0AA14437G165224 |
| 240 | G165225 | Jack Cooper Transport Co., Inc | 12/01/06 | 5E0AA14457G165225 |
| 241 | G165226 | Jack Cooper Transport Co., Inc | 12/04/06 | 5E0AA14477G165226 |
| 242 | G165227 | Jack Cooper Transport Co., Inc | 12/05/06 | 5E0AA14497G165227 |
| 243 | G165228 | Jack Cooper Transport Co., Inc | 12/06/06 | 5E0AA14407G165228 |
| 244 | G165229 | Jack Cooper Transport Co., Inc | 12/06/06 | 5E0AA14427G165229 |
| 245 | G165230 | Jack Cooper Transport Co., Inc | 12/07/06 | 5E0AA14497G165230 |
| 246 | G165231 | Jack Cooper Transport Co., Inc | 12/08/06 | 5E0AA14407G165231 |
| 247 | G165232 | Jack Cooper Transport Co., Inc | 12/11/06 | 5E0AA14427G165232 |
| 248 | G165233 | Jack Cooper Transport Co., Inc | 12/12/06 | 5E0AA14447G165233 |
| 249 | G165234 | Jack Cooper Transport Co., Inc | 12/12/06 | 5E0AA14467G165234 |
| 250 | G165235 | Jack Cooper Transport Co., Inc | 12/13/06 | 5E0AA14487G165235 |
| 251 | G165236 | Jack Cooper Transport Co., Inc | 12/14/06 | 5E0AA144X7G165236 |
| 252 | G169201 | GST Transport Systems, LP | 11/14/06 | 5E0AA14407G169201 |
| 253 | G169202 | GST Transport Systems, LP | 11/15/06 | 5E0AA14427G169202 |
| 254 | G169203 | GST Transport Systems, LP | 11/15/06 | 5E0AA14447G169203 |
| 255 | G169204 | GST Transport Systems, LP | 11/15/06 | 5E0AA14467G169204 |
| 256 | G169205 | GST Transport Systems, LP | 11/15/06 | 5E0AA14487G169205 |
| 257 | G169206 | GST Transport Systems, LP | 11/15/06 | 5E0AA144X7G169206 |
| 258 | G169207 | GST Transport Systems, LP | 11/15/06 | 5E0AA14417G169207 |
| 259 | G169208 | GST Transport Systems, LP | 11/16/06 | 5E0AA14437G169208 |
| 260 | G169209 | GST Transport Systems, LP | 11/16/06 | 5E0AA14457G169209 |
| 261 | G169210 | GST Transport Systems, LP | 11/16/06 | 5E0AA14417G169210 |
| 262 | G172601 | GST Transport Systems, LP | 12/12/06 | 5E0AJ14497G172601 |
| 263 | G172701 | GST Transport Systems, LP | 01/24/07 | 5E0AJ14427G172701 |
| 264 | G172702 | GST Transport Systems, LP | 01/24/07 | 5E0AJ14447G172702 |
| 265 | G172703 | GST Transport Systems, LP | 01/24/07 | 5E0AJ14467G172703 |
| 266 | G172704 | GST Transport Systems, LP | 01/24/07 | 5E0AJ14487G172704 |

| # | Job # | Customer | MJ1 Date | Trailer VIN |
|-----|---------|--------------------------------|----------|-------------------|
| 267 | G172705 | GST Transport Systems, LP | 01/24/07 | 5E0AJ144X7G172705 |
| 268 | G172706 | GST Transport Systems, LP | 01/25/07 | 5E0AJ14417G172706 |
| 269 | G172707 | GST Transport Systems, LP | 01/25/07 | 5E0AJ14437G172707 |
| 270 | G172708 | GST Transport Systems, LP | 01/25/07 | 5E0AJ14457G172708 |
| 271 | G172709 | GST Transport Systems, LP | 01/25/07 | 5E0AJ14477G172709 |
| 272 | G172710 | GST Transport Systems, LP | 01/25/07 | 5E0AJ14437G172710 |
| 273 | G172711 | GST Transport Systems, LP | 01/26/07 | 5E0AJ14457G172711 |
| 274 | G172712 | GST Transport Systems, LP | 01/26/07 | 5E0AJ14477G172712 |
| 275 | G172713 | GST Transport Systems, LP | 01/26/07 | 5E0AJ14497G172713 |
| 276 | G172714 | GST Transport Systems, LP | 01/26/07 | 5E0AJ14407G172714 |
| 277 | G172715 | GST Transport Systems, LP | 01/26/07 | 5E0AJ14427G172715 |
| 278 | G172716 | GST Transport Systems, LP | 01/27/07 | 5E0AJ14447G172716 |
| 279 | G172717 | GST Transport Systems, LP | 01/27/07 | 5E0AJ14467G172717 |
| 280 | G172718 | GST Transport Systems, LP | 01/27/07 | 5E0AJ14487G172718 |
| 281 | G172719 | GST Transport Systems, LP | 01/27/07 | 5E0AJ144X7G172719 |
| 282 | G172720 | GST Transport Systems, LP | 01/27/07 | 5E0AJ14467G172720 |
| 283 | G172721 | GST Transport Systems, LP | 01/29/07 | 5E0AJ14487G172721 |
| 284 | G172722 | GST Transport Systems, LP | 01/29/07 | 5E0AJ144X7G172722 |
| 285 | G172801 | Jack Cooper Transport Co., Inc | 12/15/06 | 5E0AA14467G172801 |
| 286 | G172802 | Jack Cooper Transport Co., Inc | 12/21/06 | 5E0AA14487G172802 |
| 287 | G172803 | Jack Cooper Transport Co., Inc | 12/26/06 | 5E0AA144X7G172803 |
| 288 | G172804 | Jack Cooper Transport Co., Inc | 12/28/06 | 5E0AA14417G172804 |
| 289 | G172805 | Jack Cooper Transport Co., Inc | 12/27/06 | 5E0AA14437G172805 |
| 290 | G172806 | Jack Cooper Transport Co., Inc | 12/28/06 | 5E0AA14457G172806 |
| 291 | G172807 | Jack Cooper Transport Co., Inc | 12/29/06 | 5E0AA14477G172807 |
| 292 | G172808 | Jack Cooper Transport Co., Inc | 01/02/07 | 5E0AA14497G172808 |
| 293 | G172809 | Jack Cooper Transport Co., Inc | 01/03/07 | 5E0AA14407G172809 |
| 294 | G172810 | Jack Cooper Transport Co., Inc | 01/04/07 | 5E0AA14477G172810 |
| 295 | G172811 | Jack Cooper Transport Co., Inc | 01/04/07 | 5E0AA14497G172811 |
| 296 | G172812 | Jack Cooper Transport Co., Inc | 01/05/07 | 5E0AA14407G172812 |
| 297 | G172813 | Jack Cooper Transport Co., Inc | 01/08/07 | 5E0AA14427G172813 |
| 298 | G172814 | Jack Cooper Transport Co., Inc | 01/09/07 | 5E0AA14447G172814 |
| 299 | G172815 | Jack Cooper Transport Co., Inc | 01/10/07 | 5E0AA14467G172815 |
| 300 | G180501 | East Coast Truck & Trailer | 03/28/07 | 5E0AA14417G180501 |
| 301 | G181601 | East Coast Truck & Trailer | 04/11/07 | 5E0AA14488G181601 |
| 302 | G183101 | URS Midwest, Inc. | 01/10/07 | 5E0AA14407G183101 |
| 303 | G183102 | URS Midwest, Inc. | 01/11/07 | 5E0AA14427G183102 |
| 304 | G183103 | URS Midwest, Inc. | 01/12/07 | 5E0AA14447G183103 |
| 305 | G183104 | URS Midwest, Inc. | 01/13/07 | 5E0AA14467G183104 |
| 306 | G183105 | URS Midwest, Inc. | 01/15/07 | 5E0AA14487G183105 |
| 307 | G183106 | URS Midwest, Inc. | 01/16/07 | 5E0AA144X7G183106 |
| 308 | G183107 | URS Midwest, Inc. | 01/17/07 | 5E0AA14417G183107 |
| 309 | G183108 | URS Midwest, Inc. | 01/17/07 | 5E0AA14437G183108 |
| 310 | G196901 | Jack Cooper Transport Co., Inc | 01/18/07 | 5E0AA14497G196901 |
| 311 | G196902 | Jack Cooper Transport Co., Inc | 01/19/07 | 5E0AA14407G196902 |
| 312 | G196903 | Jack Cooper Transport Co., Inc | 01/22/07 | 5E0AA14427G196903 |
| 313 | G196904 | Jack Cooper Transport Co., Inc | 01/23/07 | 5E0AA14447G196904 |
| 314 | G196905 | Jack Cooper Transport Co., Inc | 01/23/07 | 5E0AA14467G196905 |
| 315 | G196906 | Jack Cooper Transport Co., Inc | 01/24/07 | 5E0AA14487G196906 |
| 316 | G197001 | Jack Cooper Transport Co., Inc | 01/23/07 | 5E0AA14498G197001 |
| 317 | G197101 | Jack Cooper Transport Co., Inc | 01/26/07 | 5E0AA14447G197101 |
| 318 | G197102 | Jack Cooper Transport Co., Inc | 01/29/07 | 5E0AA14467G197102 |
| 319 | G197103 | Jack Cooper Transport Co., Inc | 01/30/07 | 5E0AA14487G197103 |
| 320 | G197104 | Jack Cooper Transport Co., Inc | 01/31/07 | 5E0AA144X7G197104 |

| # | Job # | Customer | MJ1 Date | Trailer VIN |
|-----|---------|--------------------------------|----------|-------------------|
| 321 | G197105 | Jack Cooper Transport Co., Inc | 01/31/07 | 5E0AA14417G197105 |
| 322 | G197106 | Jack Cooper Transport Co., Inc | 02/01/07 | 5E0AA14437G197106 |
| 323 | G197107 | Jack Cooper Transport Co., Inc | 02/02/07 | 5E0AA14457G197107 |
| 324 | G197108 | Jack Cooper Transport Co., Inc | 02/05/07 | 5E0AA14477G197108 |
| 325 | G197109 | Jack Cooper Transport Co., Inc | 02/06/07 | 5E0AA14497G197109 |
| 326 | G197110 | Jack Cooper Transport Co., Inc | 02/06/07 | 5E0AA14457G197110 |
| 327 | G197111 | Jack Cooper Transport Co., Inc | 02/07/07 | 5E0AA14477G197111 |
| 328 | G197112 | Jack Cooper Transport Co., Inc | 02/08/07 | 5E0AA14497G197112 |
| 329 | G197113 | Jack Cooper Transport Co., Inc | 02/08/07 | 5E0AA14407G197113 |
| 330 | G197114 | Jack Cooper Transport Co., Inc | 02/09/07 | 5E0AA14427G197114 |
| 331 | G197115 | Jack Cooper Transport Co., Inc | 02/12/07 | 5E0AA14447G197115 |
| 332 | G197116 | Jack Cooper Transport Co., Inc | 02/13/07 | 5E0AA14467G197116 |
| 333 | G197117 | Jack Cooper Transport Co., Inc | 02/13/07 | 5E0AA14487G197117 |
| 334 | G197118 | Jack Cooper Transport Co., Inc | 02/14/07 | 5E0AA144X7G197118 |
| 335 | G197119 | Jack Cooper Transport Co., Inc | 02/15/07 | 5E0AA14417G197119 |
| 336 | G197120 | Jack Cooper Transport Co., Inc | 02/16/07 | 5E0AA14487G197120 |
| 337 | G197121 | Jack Cooper Transport Co., Inc | 02/19/07 | 5E0AA144X7G197121 |
| 338 | G197122 | Jack Cooper Transport Co., Inc | 02/20/07 | 5E0AA14417G197122 |
| 339 | G197123 | Jack Cooper Transport Co., Inc | 02/20/07 | 5E0AA14437G197123 |
| 340 | G197124 | Jack Cooper Transport Co., Inc | 02/21/07 | 5E0AA14457G197124 |
| 341 | G197125 | Jack Cooper Transport Co., Inc | 02/22/07 | 5E0AA14477G197125 |
| 342 | G197126 | Jack Cooper Transport Co., Inc | 02/22/07 | 5E0AA14497G197126 |
| 343 | G197127 | Jack Cooper Transport Co., Inc | 02/23/07 | 5E0AA14407G197127 |
| 344 | G197401 | West Coast Enterprises | 01/25/07 | 5E0AA14457G197401 |
| 345 | G207501 | Jack Cooper Transport Co., Inc | 02/26/07 | 5E0AA14467G207501 |
| 346 | G207502 | Jack Cooper Transport Co., Inc | 02/26/07 | 5E0AA14487G207502 |
| 347 | G207503 | Jack Cooper Transport Co., Inc | 02/27/07 | 5E0AA144X7G207503 |
| 348 | G207504 | Jack Cooper Transport Co., Inc | 02/28/07 | 5E0AA14417G207504 |
| 349 | G207505 | Jack Cooper Transport Co., Inc | 03/01/07 | 5E0AA14437G207505 |
| 350 | G207506 | Jack Cooper Transport Co., Inc | 03/02/07 | 5E0AA14457G207506 |
| 351 | G207507 | Jack Cooper Transport Co., Inc | 03/05/07 | 5E0AA14477G207507 |
| 352 | G207508 | Jack Cooper Transport Co., Inc | 03/06/07 | 5E0AA14497G207508 |
| 353 | G207509 | Jack Cooper Transport Co., Inc | 03/07/07 | 5E0AA14407G207509 |
| 354 | G207510 | Jack Cooper Transport Co., Inc | 03/07/07 | 5E0AA14477G207510 |
| 355 | G207511 | Jack Cooper Transport Co., Inc | 03/08/07 | 5E0AA14497G207511 |
| 356 | G207512 | Jack Cooper Transport Co., Inc | 03/09/07 | 5E0AA14407G207512 |
| 357 | G207513 | Jack Cooper Transport Co., Inc | 03/12/07 | 5E0AA14427G207513 |
| 358 | G207901 | Mexicana Logistics, SA de CV | 03/14/07 | 5E0AJ14498G207901 |
| 359 | G208101 | Jack Cooper Transport Co., Inc | 03/29/07 | 5E0AA14448G208101 |
| 360 | G208102 | Jack Cooper Transport Co., Inc | 03/30/07 | 5E0AA14468G208102 |
| 361 | G208103 | Jack Cooper Transport Co., Inc | 04/02/07 | 5E0AA14488G208103 |
| 362 | G208104 | Jack Cooper Transport Co., Inc | 04/03/07 | 5E0AA144X8G208104 |
| 363 | G208105 | Jack Cooper Transport Co., Inc | 04/03/07 | 5E0AA14418G208105 |
| 364 | G208106 | Jack Cooper Transport Co., Inc | 04/04/07 | 5E0AA14438G208106 |
| 365 | G208107 | Jack Cooper Transport Co., Inc | 04/05/07 | 5E0AA14458G208107 |
| 366 | G208108 | Jack Cooper Transport Co., Inc | 04/09/07 | 5E0AA14478G208108 |
| 367 | G208109 | Jack Cooper Transport Co., Inc | 04/10/07 | 5E0AA14498G208109 |
| 368 | G208110 | Jack Cooper Transport Co., Inc | 04/11/07 | 5E0AA14458G208110 |
| 369 | G209301 | GST Transport Systems, LP | 03/15/07 | 5E0AJ14468G209301 |
| 370 | G209302 | GST Transport Systems, LP | 03/15/07 | 5E0AJ14488G209302 |
| 371 | G209303 | GST Transport Systems, LP | 03/16/07 | 5E0AJ144X8G209303 |
| 372 | G209304 | GST Transport Systems, LP | 03/16/07 | 5E0AJ14418G209304 |
| 373 | G209305 | GST Transport Systems, LP | 03/16/07 | 5E0AJ14438G209305 |
| 374 | G209306 | GST Transport Systems, LP | 03/16/07 | 5E0AJ14458G209306 |

| # | Job # | Customer | MJ1 Date | Trailer VIN |
|-----|---------|---------------------------|----------|-------------------|
| 375 | G209307 | GST Transport Systems, LP | 03/16/07 | 5E0AJ14478G209307 |
| 376 | G209308 | GST Transport Systems, LP | 03/13/07 | 5E0AJ14498G209308 |
| 377 | G209309 | GST Transport Systems, LP | 03/13/07 | 5E0AJ14408G209309 |
| 378 | G209310 | GST Transport Systems, LP | 03/13/07 | 5E0AJ14478G209310 |
| 379 | G209311 | GST Transport Systems, LP | 03/13/07 | 5E0AJ14498G209311 |
| 380 | G209312 | GST Transport Systems, LP | 03/13/07 | 5E0AJ14408G209312 |
| 381 | G209313 | GST Transport Systems, LP | 03/19/07 | 5E0AJ14428G209313 |
| 382 | G209314 | GST Transport Systems, LP | 03/19/07 | 5E0AJ14448G209314 |
| 383 | G209315 | GST Transport Systems, LP | 03/19/07 | 5E0AJ14468G209315 |
| 384 | G209316 | GST Transport Systems, LP | 03/19/07 | 5E0AJ14488G209316 |
| 385 | G209317 | GST Transport Systems, LP | 03/19/07 | 5E0AJ144X8G209317 |
| 386 | G209318 | GST Transport Systems, LP | 03/20/07 | 5E0AJ14418G209318 |
| 387 | G209319 | GST Transport Systems, LP | 03/20/07 | 5E0AJ14438G209319 |
| 388 | G209320 | GST Transport Systems, LP | 03/20/07 | 5E0AJ144X8G209320 |
| 389 | G209321 | GST Transport Systems, LP | 03/20/07 | 5E0AJ14418G209321 |
| 390 | G209322 | GST Transport Systems, LP | 03/20/07 | 5E0AJ14438G209322 |
| 391 | G209323 | GST Transport Systems, LP | 03/21/07 | 5E0AJ14458G209323 |
| 392 | G209324 | GST Transport Systems, LP | 03/21/07 | 5E0AJ14478G209324 |
| 393 | G209325 | GST Transport Systems, LP | 03/21/07 | 5E0AJ14498G209325 |
| 394 | G209326 | GST Transport Systems, LP | 03/21/07 | 5E0AJ14408G209326 |
| 395 | G209327 | GST Transport Systems, LP | 03/21/07 | 5E0AJ14428G209327 |
| 396 | G209328 | GST Transport Systems, LP | 03/22/07 | 5E0AJ14448G209328 |
| 397 | G209329 | GST Transport Systems, LP | 03/22/07 | 5E0AJ14468G209329 |
| 398 | G209330 | GST Transport Systems, LP | 03/22/07 | 5E0AJ14428G209330 |
| 399 | G209701 | West Coast Enterprises | 03/13/07 | 5E0AA14408G209701 |
| 400 | G209801 | West Coast Enterprises | 03/13/07 | 5E0AA14448G209801 |
| 401 | G209901 | West Coast Enterprises | 03/14/07 | 5E0AA14488G209901 |
| 402 | G210001 | West Coast Enterprises | 03/15/07 | 5E0AA144X8G210001 |
| 403 | G210101 | West Coast Enterprises | 03/16/07 | 5E0AA14438G210101 |
| 404 | G210201 | West Coast Enterprises | 03/19/07 | 5E0AA14478G210201 |
| 405 | G210301 | West Coast Enterprises | 03/20/07 | 5E0AA14408G210301 |
| 406 | G210401 | West Coast Enterprises | 03/20/07 | 5E0AA14448G210401 |
| 407 | G210501 | West Coast Enterprises | 03/21/07 | 5E0AA14488G210501 |
| 408 | G210601 | West Coast Enterprises | 03/22/07 | 5E0AA14418G210601 |
| 409 | G210701 | West Coast Enterprises | 03/24/07 | 5E0AA14458G210701 |
| 410 | G210801 | West Coast Enterprises | 03/26/07 | 5E0AA14498G210801 |
| 411 | G210901 | West Coast Enterprises | 03/27/07 | 5E0AA14428G210901 |
| 412 | G211001 | West Coast Enterprises | 03/27/07 | 5E0AA14448G211001 |
| 413 | G214601 | GST Transport Systems, LP | 03/22/07 | 5E0AA144X8G214601 |
| 414 | G215601 | GST Transport Systems, LP | 03/22/07 | 5E0AA14448G215601 |
| 415 | G217701 | URS Midwest, Inc. | 05/16/07 | 5E0AC14448G217701 |
| 416 | G217801 | West Coast Enterprises | 04/23/07 | 5E0AA14408G217801 |
| 417 | G217901 | West Coast Enterprises | 04/24/07 | 5E0AA14448G217901 |
| 418 | G218001 | West Coast Enterprises | 04/24/07 | 5E0AA14468G218001 |
| 419 | G218101 | West Coast Enterprises | 04/24/07 | 5E0AA144X8G218101 |
| 420 | G218201 | West Coast Enterprises | 04/24/07 | 5E0AA14438G218201 |
| 421 | G218301 | West Coast Enterprises | 04/24/07 | 5E0AA14478G218301 |
| 422 | G218401 | West Coast Enterprises | 04/25/07 | 5E0AA14408G218401 |
| 423 | G218501 | West Coast Enterprises | 04/25/07 | 5E0AA14448G218501 |
| 424 | G218601 | West Coast Enterprises | 04/25/07 | 5E0AA14488G218601 |
| 425 | G218701 | West Coast Enterprises | 04/25/07 | 5E0AA14418G218701 |
| 426 | G218801 | West Coast Enterprises | 04/25/07 | 5E0AA14458G218801 |
| 427 | G218901 | West Coast Enterprises | 04/26/07 | 5E0AA14498G218901 |
| 428 | G219001 | West Coast Enterprises | 04/26/07 | 5E0AA14408G219001 |

| # | Job # | Customer | MJ1 Date | Trailer VIN |
|-----|---------|--------------------------------|----------|-------------------|
| 429 | G219101 | West Coast Enterprises | 04/26/07 | 5E0AA14448G219101 |
| 430 | G221801 | GST Transport Systems, LP | 04/10/07 | 5E0AJ14498G221801 |
| 431 | G221802 | GST Transport Systems, LP | 04/11/07 | 5E0AJ14408G221802 |
| 432 | G221803 | GST Transport Systems, LP | 04/11/07 | 5E0AJ14428G221803 |
| 433 | G221804 | GST Transport Systems, LP | 04/11/07 | 5E0AJ14448G221804 |
| 434 | G221805 | GST Transport Systems, LP | 04/11/07 | 5E0AJ14468G221805 |
| 435 | G221806 | GST Transport Systems, LP | 04/11/07 | 5E0AJ14488G221806 |
| 436 | G221807 | GST Transport Systems, LP | 04/12/07 | 5E0AJ144X8G221807 |
| 437 | G221808 | GST Transport Systems, LP | 04/12/07 | 5E0AJ14418G221808 |
| 438 | G221809 | GST Transport Systems, LP | 04/12/07 | 5E0AJ14438G221809 |
| 439 | G221810 | GST Transport Systems, LP | 04/12/07 | 5E0AJ144X8G221810 |
| 440 | G221811 | GST Transport Systems, LP | 04/12/07 | 5E0AJ14418G221811 |
| 441 | G229501 | Jack Cooper Transport Co., Inc | 06/07/07 | 5E0AA14448G229501 |
| 442 | G229901 | Jack Cooper Transport Co., Inc | 11/05/07 | 5E0AJ14498G229901 |
| 443 | G230101 | Jack Cooper Transport Co., Inc | 06/29/07 | 5E0AA14448G230101 |
| 444 | G230102 | Jack Cooper Transport Co., Inc | 07/02/07 | 5E0AA14468G230102 |
| 445 | G230103 | Jack Cooper Transport Co., Inc | 07/02/07 | 5E0AA14488G230103 |
| 446 | G230104 | Jack Cooper Transport Co., Inc | 07/02/07 | 5E0AA144X8G230104 |
| 447 | G230105 | Jack Cooper Transport Co., Inc | 07/02/07 | 5E0AA14418G230105 |
| 448 | G230106 | Jack Cooper Transport Co., Inc | 07/02/07 | 5E0AA14438G230106 |
| 449 | G230107 | Jack Cooper Transport Co., Inc | 07/03/07 | 5E0AA14458G230107 |
| 450 | G230108 | Jack Cooper Transport Co., Inc | 07/03/07 | 5E0AA14478G230108 |
| 451 | G230109 | Jack Cooper Transport Co., Inc | 07/03/07 | 5E0AA14498G230109 |
| 452 | G230110 | Jack Cooper Transport Co., Inc | 07/03/07 | 5E0AA14458G230110 |
| 453 | G230111 | Jack Cooper Transport Co., Inc | 07/03/07 | 5E0AA14478G230111 |
| 454 | G230112 | Jack Cooper Transport Co., Inc | 07/05/07 | 5E0AA14498G230112 |
| 455 | G230113 | Jack Cooper Transport Co., Inc | 07/05/07 | 5E0AA14408G230113 |
| 456 | G230114 | Jack Cooper Transport Co., Inc | 07/05/07 | 5E0AA14428G230114 |
| 457 | G230115 | Jack Cooper Transport Co., Inc | 07/05/07 | 5E0AA14448G230115 |
| 458 | G230201 | West Coast Enterprises | 07/24/07 | 5E0AJ14488G230201 |
| 459 | G230301 | West Coast Enterprises | 06/20/07 | 5E0AJ14418G230301 |
| 460 | G230401 | West Coast Enterprises | 07/24/07 | 5E0AJ14458G230401 |
| 461 | G232501 | Selland Auto Transport, Inc. | 07/05/07 | 5E0AA14488G232501 |
| 462 | G232502 | Selland Auto Transport, Inc. | 07/06/07 | 5E0AA144X8G232502 |
| 463 | G234601 | GST Transport Systems, LP | 08/31/07 | 5E0AJ14408G234601 |
| 464 | G234602 | GST Transport Systems, LP | 08/31/07 | 5E0AJ14428G234602 |
| 465 | G234603 | GST Transport Systems, LP | 08/31/07 | 5E0AJ14448G234603 |
| 466 | G234604 | GST Transport Systems, LP | 09/04/07 | 5E0AJ14468G234604 |
| 467 | G234605 | GST Transport Systems, LP | 09/04/07 | 5E0AJ14488G234605 |
| 468 | G234606 | GST Transport Systems, LP | 09/04/07 | 5E0AJ144X8G234606 |
| 469 | G234607 | GST Transport Systems, LP | 09/04/07 | 5E0AJ14418G234607 |
| 470 | G234608 | GST Transport Systems, LP | 09/05/07 | 5E0AJ14438G234608 |
| 471 | G234609 | GST Transport Systems, LP | 09/05/07 | 5E0AJ14458G234609 |
| 472 | G234610 | GST Transport Systems, LP | 09/05/07 | 5E0AJ14418G234610 |
| 473 | G234611 | GST Transport Systems, LP | 09/05/07 | 5E0AJ14438G234611 |
| 474 | G234612 | GST Transport Systems, LP | 09/06/07 | 5E0AJ14458G234612 |
| 475 | G234613 | GST Transport Systems, LP | 09/06/07 | 5E0AJ14478G234613 |
| 476 | G234614 | GST Transport Systems, LP | 09/06/07 | 5E0AJ14498G234614 |
| 477 | G234615 | GST Transport Systems, LP | 09/06/07 | 5E0AJ14408G234615 |
| 478 | G234616 | GST Transport Systems, LP | 09/07/07 | 5E0AJ14428G234616 |
| 479 | G234617 | GST Transport Systems, LP | 09/07/07 | 5E0AJ14448G234617 |
| 480 | G234618 | GST Transport Systems, LP | 09/07/07 | 5E0AJ14468G234618 |
| 481 | G234619 | GST Transport Systems, LP | 09/07/07 | 5E0AJ14488G234619 |
| 482 | G234801 | West Coast Enterprises | 07/16/07 | 5E0AA14488G234801 |

| # | Job # | Customer | MJ1 Date | Trailer VIN |
|-----|---------|--------------------------------|----------|-------------------|
| 483 | G236501 | GST Transport Systems, LP | 07/25/07 | 5E0AC14438G236501 |
| 484 | G245801 | Aguilas del Desierto de | 09/17/07 | 5E0AJ14488G245801 |
| 485 | G245802 | Aguilas del Desierto de | 09/18/07 | 5E0AJ144X8G245802 |
| 486 | G247201 | Aguilas del Desierto de | 10/11/07 | 5E0AC14428G247201 |
| 487 | G247202 | Aguilas del Desierto de | 10/12/07 | 5E0AC14448G247202 |
| 488 | G247801 | West Coast Enterprises | 09/19/07 | 5E0AA14478G247801 |
| 489 | G254801 | URS Midwest, Inc. | 11/05/07 | 5E0AC14468G254801 |
| 490 | G254802 | URS Midwest, Inc. | 11/06/07 | 5E0AC14488G254802 |
| 491 | G254803 | URS Midwest, Inc. | 11/06/07 | 5E0AC144X8G254803 |
| 492 | G254804 | URS Midwest, Inc. | 11/06/07 | 5E0AC14418G254804 |
| 493 | G254805 | URS Midwest, Inc. | 11/07/07 | 5E0AC14438G254805 |
| 494 | G254806 | URS Midwest, Inc. | 11/07/07 | 5E0AC14458G254806 |
| 495 | G254807 | URS Midwest, Inc. | 11/07/07 | 5E0AC14478G254807 |
| 496 | G254808 | URS Midwest, Inc. | 11/08/07 | 5E0AC14498G254808 |
| 497 | G254809 | URS Midwest, Inc. | 11/08/07 | 5E0AC14408G254809 |
| 498 | G254810 | URS Midwest, Inc. | 11/08/07 | 5E0AC14478G254810 |
| 499 | G254811 | URS Midwest, Inc. | 11/09/07 | 5E0AC14498G254811 |
| 500 | G254812 | URS Midwest, Inc. | 11/09/07 | 5E0AC14408G254812 |
| 501 | G254813 | URS Midwest, Inc. | 11/09/07 | 5E0AC14428G254813 |
| 502 | G254814 | URS Midwest, Inc. | 11/12/07 | 5E0AC14448G254814 |
| 503 | G254815 | URS Midwest, Inc. | 11/12/07 | 5E0AC14468G254815 |
| 504 | G254816 | URS Midwest, Inc. | 11/12/07 | 5E0AC14488G254816 |
| 505 | G254817 | URS Midwest, Inc. | 11/13/07 | 5E0AC144X8G254817 |
| 506 | G254818 | URS Midwest, Inc. | 11/13/07 | 5E0AC14418G254818 |
| 507 | G254819 | URS Midwest, Inc. | 11/13/07 | 5E0AC14438G254819 |
| 508 | G255801 | Jack Cooper Transport Co., Inc | 11/14/07 | Z20149 |
| 509 | G263001 | West Coast Enterprises | 12/21/07 | 5E0AC14488G263001 |
| 510 | G263201 | West Coast Enterprises | 02/29/08 | 5E0AC14439G263201 |
| 511 | G263301 | West Coast Enterprises | 02/29/08 | 5E0AC14498G263301 |
| 512 | G263401 | West Coast Enterprises | 03/04/08 | 5E0AC14409G263401 |
| 513 | G263501 | West Coast Enterprises | 03/25/08 | 5E0AC14449G263501 |
| 514 | G268101 | TransLogic Auto Carriers, LLC | 01/10/08 | 5E0AC14448G268101 |
| 515 | G273401 | West Coast Enterprises | 03/25/08 | 5E0AC14469G273401 |
| 516 | G273501 | West Coast Enterprises | 03/04/08 | 5E0AC144X9G273501 |
| 517 | G277301 | West Coast Enterprises | 05/21/08 | 5E0AC14409G277301 |
| 518 | G277401 | West Coast Enterprises | 05/20/08 | 5E0AC14449G277401 |
| 519 | G277501 | West Coast Enterprises | 05/21/08 | 5E0AC14489G277501 |
| 520 | G277601 | West Coast Enterprises | 06/19/08 | 5E0AC14419G277601 |
| 521 | G282101 | Timothy E. Judge | 08/25/08 | 5E0AC14469G282101 |
| 522 | G285301 | Allied Systems, Ltd. | 06/20/08 | 5E0AJ144X9G285301 |
| 523 | G285302 | Allied Systems, Ltd. | 06/23/08 | 5E0AJ14419G285302 |
| 524 | G285303 | Allied Systems, Ltd. | 06/23/08 | 5E0AJ14439G285303 |
| 525 | G285304 | Allied Systems, Ltd. | 06/24/08 | 5E0AJ14459G285304 |
| 526 | G285305 | Allied Systems, Ltd. | 06/24/08 | 5E0AJ14479G285305 |
| 527 | G285306 | Allied Systems, Ltd. | 06/25/08 | 5E0AJ14499G285306 |
| 528 | G285307 | Allied Systems, Ltd. | 06/25/08 | 5E0AJ14409G285307 |
| 529 | G285308 | Allied Systems, Ltd. | 06/26/08 | 5E0AJ14429G285308 |
| 530 | G285309 | Allied Systems, Ltd. | 06/26/08 | 5E0AJ14449G285309 |
| 531 | G285310 | Allied Systems, Ltd. | 06/27/08 | 5E0AJ14409G285310 |
| 532 | G285311 | Allied Systems, Ltd. | 06/27/08 | 5E0AJ14429G285311 |
| 533 | G285312 | Allied Systems, Ltd. | 07/01/08 | 5E0AJ14449G285312 |
| 534 | G285313 | Allied Systems, Ltd. | 07/01/08 | 5E0AJ14469G285313 |
| 535 | G285314 | Allied Systems, Ltd. | 07/02/08 | 5E0AJ14489G285314 |
| 536 | G285315 | Allied Systems, Ltd. | 07/02/08 | 5E0AJ144X9G285315 |

| # | Job # | Customer | MJ1 Date | Trailer VIN |
|-----|---------|------------------------------|----------|-------------------|
| 537 | G285401 | Selland Auto Transport, Inc. | 06/18/08 | 5E0AC14409G285401 |
| 538 | G285402 | Selland Auto Transport, Inc. | 06/19/08 | 5E0AC14429G285402 |
| 539 | G285701 | Accurate Auto Carriers, Inc. | 07/14/08 | 5E0AC14419G285701 |
| 540 | G285702 | Accurate Auto Carriers, Inc. | 07/15/08 | 5E0AC14439G285702 |
| 541 | G285703 | Accurate Auto Carriers, Inc. | 07/15/08 | 5E0AC14459G285703 |
| 542 | G285704 | Accurate Auto Carriers, Inc. | 07/16/08 | 5E0AC14479G285704 |
| 543 | G285705 | Accurate Auto Carriers, Inc. | 07/16/08 | 5E0AC14499G285705 |
| 544 | G285706 | Accurate Auto Carriers, Inc. | 07/17/08 | 5E0AC14409G285706 |
| 545 | G285707 | Accurate Auto Carriers, Inc. | 07/17/08 | 5E0AC14429G285707 |
| 546 | G285708 | Accurate Auto Carriers, Inc. | 07/18/08 | 5E0AC14449G285708 |
| 547 | G285709 | Accurate Auto Carriers, Inc. | 07/18/08 | 5E0AC14469G285709 |
| 548 | G285710 | Accurate Auto Carriers, Inc. | 07/21/08 | 5E0AC14429G285710 |
| 549 | G289201 | Accurate Auto Carriers, Inc. | 08/27/08 | 5E0AC14419G289201 |
| 550 | G289202 | Accurate Auto Carriers, Inc. | 08/28/08 | 5E0AC14439G289202 |
| 551 | G289203 | Accurate Auto Carriers, Inc. | 08/28/08 | 5E0AC14459G289203 |
| 552 | G289204 | Accurate Auto Carriers, Inc. | 09/03/08 | 5E0AC14479G289204 |
| 553 | G289205 | Accurate Auto Carriers, Inc. | 08/29/08 | 5E0AC14499G289205 |
| 554 | G289206 | Accurate Auto Carriers, Inc. | 08/29/08 | 5E0AC14409G289206 |
| 555 | G289207 | Accurate Auto Carriers, Inc. | 09/02/08 | 5E0AC14429G289207 |
| 556 | G289208 | Accurate Auto Carriers, Inc. | 09/02/08 | 5E0AC14449G289208 |
| 557 | G289209 | Accurate Auto Carriers, Inc. | 09/03/08 | 5E0AC14469G289209 |
| 558 | G290501 | URS Midwest, Inc. | 07/24/08 | 5E0AJ144X9G290501 |
| 559 | G290502 | URS Midwest, Inc. | 07/24/08 | 5E0AJ14419G290502 |
| 560 | G290503 | URS Midwest, Inc. | 07/25/08 | 5E0AJ14439G290503 |
| 561 | G290504 | URS Midwest, Inc. | 07/25/08 | 5E0AJ14459G290504 |
| 562 | G290505 | URS Midwest, Inc. | 07/28/08 | 5E0AJ14479G290505 |
| 563 | G290506 | URS Midwest, Inc. | 07/28/08 | 5E0AJ14499G290506 |
| 564 | G290507 | URS Midwest, Inc. | 07/29/08 | 5E0AJ14409G290507 |
| 565 | G290508 | URS Midwest, Inc. | 07/29/08 | 5E0AJ14429G290508 |
| 566 | G290509 | URS Midwest, Inc. | 07/30/08 | 5E0AJ14449G290509 |
| 567 | G290510 | URS Midwest, Inc. | 07/30/08 | 5E0AJ14409G290510 |
| 568 | G290511 | URS Midwest, Inc. | 07/31/08 | 5E0AJ14429G290511 |
| 569 | G290512 | URS Midwest, Inc. | 07/31/08 | 5E0AJ14449G290512 |
| 570 | G290513 | URS Midwest, Inc. | 08/01/08 | 5E0AJ14469G290513 |
| 571 | G290514 | URS Midwest, Inc. | 08/01/08 | 5E0AJ14489G290514 |
| 572 | G290515 | URS Midwest, Inc. | 08/04/08 | 5E0AJ144X9G290515 |
| 573 | G290601 | URS Midwest, Inc. | 08/20/08 | 5E0AJ14439G290601 |
| 574 | G290701 | URS Midwest, Inc. | 08/21/08 | 5E0AJ14479G290701 |
| 575 | G290702 | URS Midwest, Inc. | 08/14/08 | 5E0AJ14499G290702 |
| 576 | G290703 | URS Midwest, Inc. | 08/22/08 | 5E0AJ14409G290703 |
| 577 | G290704 | URS Midwest, Inc. | 08/22/08 | 5E0AJ14429G290704 |
| 578 | G290705 | URS Midwest, Inc. | 08/25/08 | 5E0AJ14449G290705 |
| 579 | G293601 | Gestion Transport A. Laberge | 08/26/08 | 5E0AJ14479G293601 |
| 580 | G293602 | Gestion Transport A. Laberge | 08/26/08 | 5E0AJ14499G293602 |
| 581 | G294101 | URS Midwest, Inc. | 10/06/08 | 5E0AJ14439G294101 |
| 582 | G294102 | URS Midwest, Inc. | 10/07/08 | 5E0AJ14459G294102 |
| 583 | G294103 | URS Midwest, Inc. | 10/07/08 | 5E0AJ14479G294103 |
| 584 | G294104 | URS Midwest, Inc. | 10/08/08 | 5E0AJ14499G294104 |
| 585 | G294105 | URS Midwest, Inc. | 10/13/08 | 5E0AJ14409G294105 |
| 586 | G294106 | URS Midwest, Inc. | 10/13/08 | 5E0AJ14429G294106 |
| 587 | G294107 | URS Midwest, Inc. | 10/14/08 | 5E0AJ14449G294107 |
| 588 | G294108 | URS Midwest, Inc. | 10/14/08 | 5E0AJ14469G294108 |
| 589 | G294109 | URS Midwest, Inc. | 10/15/08 | 5E0AJ14489G294109 |
| 590 | G294110 | URS Midwest, Inc. | 10/15/08 | 5E0AJ14449G294110 |

| # | Job # | Customer | MJ1 Date | Trailer VIN |
|-----|---------|------------------------------|----------|-------------------|
| 591 | G294111 | URS Midwest, Inc. | 10/16/08 | 5E0AJ14469G294111 |
| 592 | G294112 | URS Midwest, Inc. | 10/16/08 | 5E0AJ14489G294112 |
| 593 | G294201 | URS Midwest, Inc. | 11/07/08 | 5E0AJ14479G294201 |
| 594 | G294202 | URS Midwest, Inc. | 11/07/08 | 5E0AJ14499G294202 |
| 595 | G294203 | URS Midwest, Inc. | 11/07/08 | 5E0AJ14409G294203 |
| 596 | G294204 | URS Midwest, Inc. | 11/07/08 | 5E0AJ14429G294204 |
| 597 | G294205 | URS Midwest, Inc. | 11/10/08 | 5E0AJ14449G294205 |
| 598 | G294206 | URS Midwest, Inc. | 11/10/08 | 5E0AJ14469G294206 |
| 599 | G294207 | URS Midwest, Inc. | 11/11/08 | 5E0AJ14489G294207 |
| 600 | G294208 | URS Midwest, Inc. | 11/11/08 | 5E0AJ144X9G294208 |
| 601 | G294209 | URS Midwest, Inc. | 11/12/08 | 5E0AJ14419G294209 |
| 602 | G294210 | URS Midwest, Inc. | 11/12/08 | 5E0AJ14489G294210 |
| 603 | G294301 | URS Midwest, Inc. | 11/13/08 | 5E0AJ14409G294301 |
| 604 | G294302 | URS Midwest, Inc. | 11/13/08 | 5E0AJ14429G294302 |
| 605 | G294303 | URS Midwest, Inc. | 11/14/08 | 5E0AJ14449G294303 |
| 606 | G294304 | URS Midwest, Inc. | 11/14/08 | 5E0AJ14469G294304 |
| 607 | G294305 | URS Midwest, Inc. | 11/17/08 | 5E0AJ14489G294305 |
| 608 | G294306 | URS Midwest, Inc. | 11/17/08 | 5E0AJ144X9G294306 |
| 609 | G294307 | URS Midwest, Inc. | 11/18/08 | 5E0AJ14419G294307 |
| 610 | G294308 | URS Midwest, Inc. | 11/18/08 | 5E0AJ14439G294308 |
| 611 | G294309 | URS Midwest, Inc. | 11/19/08 | 5E0AJ14459G294309 |
| 612 | G294310 | URS Midwest, Inc. | 11/19/08 | 5E0AJ14419G294310 |
| 613 | G294901 | West Coast Enterprises | 10/20/08 | 5E0AC144X9G294901 |
| 614 | G295101 | Accurate Auto Carriers, Inc. | 09/04/08 | 5E0AC14459G295101 |
| 615 | G295901 | GST Transport Systems, LLC | 11/20/08 | 5E0AJ14479G295901 |
| 616 | G296001 | GST Transport Systems, LP | 11/03/08 | 5E0AC14469G296001 |
| 617 | G297801 | West Coast Enterprises | 10/17/08 | 5E0AC144X9G297801 |
| 618 | G299901 | Pasha Distribution | 12/04/08 | 5E0AA14459G299901 |
| 619 | G299902 | Pasha Distribution | 12/05/08 | 5E0AA14479G299902 |
| 620 | G299903 | Pasha Distribution | 12/05/08 | 5E0AA14499G299903 |
| 621 | G299904 | Pasha Distribution | 12/08/08 | 5E0AA14409G299904 |
| 622 | G299905 | Pasha Distribution | 12/08/08 | 5E0AA14429G299905 |
| 623 | G299906 | Pasha Distribution | 12/09/08 | 5E0AA14449G299906 |
| 624 | G299907 | Pasha Distribution | 12/09/08 | 5E0AA14469G299907 |
| 625 | G300801 | Allied Systems, Ltd. | 01/05/09 | AM4553 |
| 626 | G303401 | C.A.R. Transport | 06/01/09 | 5E0AA1441AG303401 |
| 627 | G303402 | C.A.R. Transport | 06/02/09 | 5E0AA1443AG303402 |
| 628 | G303403 | C.A.R. Transport | 06/03/09 | 5E0AA1445AG303403 |
| 629 | G303404 | C.A.R. Transport | 06/04/09 | 5E0AA1447AG303404 |
| 630 | G303405 | C.A.R. Transport | 06/05/09 | 5E0AA1449AG303405 |
| 631 | G303406 | C.A.R. Transport | 06/08/09 | 5E0AA1440AG303406 |
| 632 | G303407 | C.A.R. Transport | 06/09/09 | 5E0AA1442AG303407 |
| 633 | G303408 | C.A.R. Transport | 06/16/09 | 5E0AA1444AG303408 |
| 634 | G303409 | C.A.R. Transport | 06/17/09 | 5E0AA1446AG303409 |
| 635 | G303410 | C.A.R. Transport | 06/18/09 | 5E0AA1442AG303410 |
| 636 | G303411 | C.A.R. Transport | 06/19/09 | 5E0AA1444AG303411 |
| 637 | G303412 | C.A.R. Transport | 06/22/09 | 5E0AA1446AG303412 |
| 638 | G303413 | C.A.R. Transport | 06/23/09 | 5E0AA1448AG303413 |
| 639 | G303414 | C.A.R. Transport | 06/24/09 | 5E0AA144XAG303414 |
| 640 | G303415 | C.A.R. Transport | 06/25/09 | 5E0AA1441AG303415 |
| 641 | G304501 | C.A.R. Transport | 07/08/09 | 5E0AA144XAG304501 |
| 642 | G304502 | C.A.R. Transport | 07/09/09 | 5E0AA1441AG304502 |
| 643 | G304503 | C.A.R. Transport | 07/10/09 | 5E0AA1443AG304503 |
| 644 | G304504 | C.A.R. Transport | 07/13/09 | 5E0AA1445AG304504 |

| # | Job # | Customer | MJ1 Date | Trailer VIN |
|-----|---------|------------------------------|----------|-------------------|
| 645 | G304505 | C.A.R. Transport | 07/14/09 | 5E0AA1447AG304505 |
| 646 | G304506 | C.A.R. Transport | 07/15/09 | 5E0AA1449AG304506 |
| 647 | G304507 | C.A.R. Transport | 07/16/09 | 5E0AA1440AG304507 |
| 648 | G304508 | C.A.R. Transport | 07/20/09 | 5E0AA1442AG304508 |
| 649 | G304509 | C.A.R. Transport | 07/21/09 | 5E0AA1444AG304509 |
| 650 | G304510 | C.A.R. Transport | 07/22/09 | 5E0AA1440AG304510 |
| 651 | G304511 | C.A.R. Transport | 07/23/09 | 5E0AA1442AG304511 |
| 652 | G304512 | C.A.R. Transport | 07/27/09 | 5E0AA1444AG304512 |
| 653 | G304513 | C.A.R. Transport | 07/28/09 | 5E0AA1446AG304513 |
| 654 | G304514 | C.A.R. Transport | 07/29/09 | 5E0AA1448AG304514 |
| 655 | G304515 | C.A.R. Transport | 07/30/09 | 5E0AA144XAG304515 |
| 656 | G306201 | C.A.R. Transport | 08/25/09 | 5E0AA1448AG306201 |
| 657 | G306202 | C.A.R. Transport | 08/26/09 | 5E0AA144XAG306202 |
| 658 | G306203 | C.A.R. Transport | 08/27/09 | 5E0AA1441AG306203 |
| 659 | G306204 | C.A.R. Transport | 08/28/09 | 5E0AA1443AG306204 |
| 660 | G306205 | C.A.R. Transport | 08/31/09 | 5E0AA1445AG306205 |
| 661 | G306601 | Gestion Transport A. Laberge | 09/10/09 | 5E0AA1442AG306601 |
| 662 | G306602 | Gestion Transport A. Laberge | 09/11/09 | 5E0AA1444AG306602 |
| 663 | G306603 | Gestion Transport A. Laberge | 09/14/09 | 5E0AA1446AG306603 |
| 664 | G306604 | Gestion Transport A. Laberge | 09/15/09 | 5E0AA1448AG306604 |
| 665 | G306605 | Gestion Transport A. Laberge | 09/16/09 | 5E0AA144XAG306605 |
| 666 | G306606 | Gestion Transport A. Laberge | 09/17/09 | 5E0AA1441AG306606 |
| 667 | G306607 | Gestion Transport A. Laberge | 09/21/09 | 5E0AA1443AG306607 |
| 668 | G306608 | Gestion Transport A. Laberge | 09/22/09 | 5E0AA1445AG306608 |
| 669 | G308901 | Southeast Transportation | 12/02/09 | 5E0AJ1442AG308901 |
| 670 | G308902 | Southeast Transportation | 12/03/09 | 5E0AJ1444AG308902 |
| 671 | G308903 | Southeast Transportation | 12/04/09 | 5E0AJ1446AG308903 |
| 672 | G308904 | Southeast Transportation | 12/07/09 | 5E0AJ1448AG308904 |
| 673 | G308905 | Southeast Transportation | 12/08/09 | 5E0AJ144XAG308905 |
| 674 | G308906 | Southeast Transportation | 12/09/09 | 5E0AJ1441AG308906 |
| 675 | G308907 | Southeast Transportation | 12/10/09 | 5E0AJ1443AG308907 |
| 676 | G309201 | Gestion Transport A. Laberge | 12/22/09 | 5E0AA1441AG309201 |
| 677 | G309202 | Gestion Transport A. Laberge | 12/23/09 | 5E0AA1443AG309202 |
| 678 | G309301 | Gestion Transport A. Laberge | 12/29/09 | 5E0AA1445AG309301 |
| 679 | G309501 | Gestion Transport A. Laberge | 12/28/09 | Z38474 |
| 680 | G310001 | Gestion Transport A. Laberge | 01/29/10 | 5E0AJ1449AG310001 |
| 681 | G315701 | Allied Systems, Ltd. | 05/25/10 | 5E0AJ1445BG315701 |
| 682 | G315702 | Allied Systems, Ltd. | 05/26/10 | 5E0AJ1447BG315702 |
| 683 | G315703 | Allied Systems, Ltd. | 05/27/10 | 5E0AJ1449BG315703 |
| 684 | G315704 | Allied Systems, Ltd. | 05/28/10 | 5E0AJ1440BG315704 |
| 685 | G315705 | Allied Systems, Ltd. | 06/01/10 | 5E0AJ1442BG315705 |
| 686 | G315706 | Allied Systems, Ltd. | 06/02/10 | 5E0AJ1444BG315706 |
| 687 | G315707 | Allied Systems, Ltd. | 06/03/10 | 5E0AJ1446BG315707 |
| 688 | G315708 | Allied Systems, Ltd. | 06/04/10 | 5E0AJ1448BG315708 |
| 689 | G315709 | Allied Systems, Ltd. | 06/07/10 | 5E0AJ144XBG315709 |
| 690 | G315710 | Allied Systems, Ltd. | 06/08/10 | 5E0AJ1446BG315710 |
| 691 | G322201 | West Coast Enterprises | 09/13/10 | 5E0AA1449BG322201 |
| 692 | G322202 | West Coast Enterprises | 09/14/10 | 5E0AA1440BG322202 |
| 693 | G322203 | West Coast Enterprises | 09/15/10 | 5E0AA1442BG322203 |
| 694 | G322204 | West Coast Enterprises | 09/16/10 | 5E0AA1444BG322204 |
| 695 | G322205 | West Coast Enterprises | 09/17/10 | 5E0AA1446BG322205 |
| 696 | G322301 | West Coast Enterprises | 09/28/10 | 5E0AA1442BG322301 |
| 697 | G322302 | West Coast Enterprises | 09/29/10 | 5E0AA1444BG322302 |
| 698 | G322303 | West Coast Enterprises | 09/30/10 | 5E0AA1446BG322303 |

| # | Job # | Customer | MJ1 Date | Trailer VIN |
|-----|---------|------------------------------|----------|-------------------|
| 699 | G322304 | West Coast Enterprises | 10/01/10 | 5E0AA1448BG322304 |
| 700 | G322305 | West Coast Enterprises | 10/04/10 | 5E0AA144XBG322305 |
| 701 | G323501 | Southeast Transportation | 09/24/10 | 5E0AJ1444BG323501 |
| 702 | G323502 | Southeast Transportation | 09/27/10 | 5E0AJ1446BG323502 |
| 703 | G325401 | Southeast Transportation | 10/29/10 | 5E0AA144XBG325401 |
| 704 | G325402 | Southeast Transportation | 10/29/10 | 5E0AA1441BG325402 |
| 705 | G325403 | Southeast Transportation | 10/29/10 | 5E0AA1443BG325403 |
| 706 | G325501 | Selland Auto Transport, Inc. | 11/04/10 | 124789 |
| 707 | G326401 | URS Midwest, Inc. | 11/17/10 | 5E0AJ1444BG326401 |
| 708 | G326402 | URS Midwest, Inc. | 11/18/10 | 5E0AJ1446BG326402 |
| 709 | G326403 | URS Midwest, Inc. | 11/18/10 | 5E0AJ1448BG326403 |
| 710 | G326404 | URS Midwest, Inc. | 11/19/10 | 5E0AJ144XBG326404 |
| 711 | G326405 | URS Midwest, Inc. | 11/19/10 | 5E0AJ1441BG326405 |
| 712 | G326406 | URS Midwest, Inc. | 11/22/10 | 5E0AJ1443BG326406 |
| 713 | G326407 | URS Midwest, Inc. | 11/22/10 | 5E0AJ1445BG326407 |
| 714 | G326408 | URS Midwest, Inc. | 11/23/10 | 5E0AJ1447BG326408 |
| 715 | G326409 | URS Midwest, Inc. | 11/23/10 | 5E0AJ1449BG326409 |
| 716 | G326410 | URS Midwest, Inc. | 11/24/10 | 5E0AJ1445BG326410 |
| 717 | G328301 | URS Midwest, Inc. | 12/20/10 | 5E0AJ144XBG328301 |
| 718 | G328302 | URS Midwest, Inc. | 12/06/10 | 5E0AJ1441BG328302 |
| 719 | G328303 | URS Midwest, Inc. | 12/07/10 | 5E0AJ1443BG328303 |
| 720 | G328701 | URS Midwest, Inc. | 12/07/10 | 5E0AJ1444BG328701 |
| 721 | G328702 | URS Midwest, Inc. | 12/07/10 | 5E0AJ1446BG328702 |
| 722 | G328703 | URS Midwest, Inc. | 12/08/10 | 5E0AJ1448BG328703 |
| 723 | G328704 | URS Midwest, Inc. | 12/08/10 | 5E0AJ144XBG328704 |
| 724 | G328705 | URS Midwest, Inc. | 12/08/10 | 5E0AJ1441BG328705 |
| 725 | G328801 | URS Midwest, Inc. | 12/10/10 | 5E0AJ1448BG328801 |
| 726 | G328802 | URS Midwest, Inc. | 12/13/10 | 5E0AJ144XBG328802 |
| 727 | G328803 | URS Midwest, Inc. | 12/13/10 | 5E0AJ1441BG328803 |
| 728 | G328804 | URS Midwest, Inc. | 12/13/10 | 5E0AJ1443BG328804 |
| 729 | G328805 | URS Midwest, Inc. | 12/14/10 | 5E0AJ1445BG328805 |
| 730 | G329101 | Southeast Transportation | 01/31/11 | 5E0AJ1445CG329101 |
| 731 | G329102 | Southeast Transportation | 01/31/11 | 5E0AJ1447CG329102 |
| 732 | G332201 | Selland Auto Transport, Inc. | 02/25/11 | 5E0AC144XCG332201 |
| 733 | G332202 | Selland Auto Transport, Inc. | 02/25/11 | 5E0AC1441CG332202 |
| 734 | G333101 | Mexicana Logistics sa de cv | 02/08/11 | 5E0AJ1443CG333101 |
| 735 | G333102 | Mexicana Logistics sa de cv | 02/08/11 | 5E0AJ1445CG333102 |
| 736 | G333103 | Mexicana Logistics sa de cv | 02/09/11 | 5E0AJ1447CG333103 |
| 737 | G333104 | Mexicana Logistics sa de cv | 02/09/11 | 5E0AJ1449CG333104 |
| 738 | G333401 | Selland Auto Transport, Inc. | 02/01/11 | 5E0AC1441CG333401 |
| 739 | G333402 | Selland Auto Transport, Inc. | 02/01/11 | 5E0AC1443CG333402 |
| 740 | G334201 | Mexicana Logistics sa de cv | 03/03/11 | 5E0AJ1441CG334201 |
| 741 | G334202 | Mexicana Logistics sa de cv | 03/03/11 | 5E0AJ1443CG334202 |
| 742 | G334203 | Mexicana Logistics sa de cv | 03/04/11 | 5E0AJ1445CG334203 |
| 743 | G334204 | Mexicana Logistics sa de cv | 03/04/11 | 5E0AJ1447CG334204 |
| 744 | G335801 | Southeast Transportation | 02/28/11 | 5E0AJ1448CG335801 |
| 745 | G335802 | Southeast Transportation | 02/28/11 | 5E0AJ144XCG335802 |
| 746 | G335803 | Southeast Transportation | 02/28/11 | 5E0AJ1441CG335803 |
| 747 | G335804 | Southeast Transportation | 03/01/11 | 5E0AJ1443CG335804 |
| 748 | G335805 | Southeast Transportation | 03/01/11 | 5E0AJ1445CG335805 |
| 749 | G335806 | Southeast Transportation | 03/01/11 | 5E0AJ1447CG335806 |
| 750 | G335807 | Southeast Transportation | 03/02/11 | 5E0AJ1449CG335807 |
| 751 | G338601 | Southeast Transportation | 03/29/11 | 5E0AJ1444CG338601 |
| 752 | G338602 | Southeast Transportation | 03/30/11 | 5E0AJ1446CG338602 |

| # | Job # | Customer | MJ1 Date | Trailer VIN |
|-----|---------|--------------------------|----------|-------------------|
| 753 | G338603 | Southeast Transportation | 03/30/11 | 5E0AJ1448CG338603 |
| 754 | G338604 | Southeast Transportation | 03/30/11 | 5E0AJ144XCG338604 |
| 755 | G338605 | Southeast Transportation | 03/31/11 | 5E0AJ1441CG338605 |
| 756 | G338606 | Southeast Transportation | 03/31/11 | 5E0AJ1443CG338606 |
| 757 | G340401 | Southeast Transportation | 04/29/11 | 5E0AJ1446CG340401 |
| 758 | G340402 | Southeast Transportation | 04/29/11 | 5E0AJ1448CG340402 |
| 759 | G340403 | Southeast Transportation | 04/29/11 | 5E0AJ144XCG340403 |
| 760 | G342401 | United Road Service | 05/02/11 | 5E0AJ1445CG342401 |
| 761 | G342402 | URS Midwest, Inc. | 05/02/11 | 5E0AJ1447CG342402 |
| 762 | G342403 | URS Midwest, Inc. | 05/02/11 | 5E0AJ1449CG342403 |
| 763 | G342404 | URS Midwest, Inc. | 05/03/11 | 5E0AJ1440CG342404 |
| 764 | G342405 | URS Midwest, Inc. | 05/03/11 | 5E0AJ1442CG342405 |
| 765 | G342406 | URS Midwest, Inc. | 05/03/11 | 5E0AJ1444CG342406 |
| 766 | G342407 | URS Midwest, Inc. | 05/04/11 | 5E0AJ1446CG342407 |
| 767 | G342408 | URS Midwest, Inc. | 05/04/11 | 5E0AJ1448CG342408 |
| 768 | G342409 | United Road Service | 05/04/11 | 5E0AJ144XCG342409 |
| 769 | G342410 | URS Midwest, Inc. | 05/05/11 | 5E0AJ1446CG342410 |
| 770 | G342501 | URS Midwest Inc. | 05/05/11 | 5E0AC1446CG342501 |
| 771 | G342502 | URS Midwest Inc. | 05/05/11 | 5E0AC1448CG342502 |
| 772 | G342503 | URS Midwest Inc. | 05/06/11 | 5E0AC144XCG342503 |
| 773 | G342504 | URS Midwest Inc. | 05/06/11 | 5E0AC1441CG342504 |
| 774 | G342505 | URS Midwest Inc. | 05/06/11 | 5E0AC1443CG342505 |
| 775 | G342601 | URS Midwest Inc. | 05/09/11 | 5E0AA1442CG342601 |
| 776 | G342602 | URS Midwest Inc. | 05/09/11 | 5E0AA1444CG342602 |
| 777 | G342603 | URS Midwest Inc. | 05/09/11 | 5E0AA1446CG342603 |
| 778 | G342604 | URS Midwest Inc. | 05/10/11 | 5E0AA1448CG342604 |
| 779 | G342605 | URS Midwest Inc. | 05/10/11 | 5E0AA144XCG342605 |

SurePower Battery Equalizer Recall

Identification and Installation Instructions

Follow these steps to identify the SurePower battery equalizers at issue, and to complete the recall on your equipment.

1. Verify that your equalizer is covered by the recall. Equalizers covered by the recall will look like the equalizer pictured below:



The model of the equalizer will be on the equalizer ID label.



Equalizers with any of the following model numbers are covered by the recall: 52208, 52208RB, 52210, and 52210RB.

2. Disconnect the 12V and 24V power cables as well as the ground cable. Label which cable is attached to the 24V terminal and which one is attached to the 12V terminal to eliminate the possibility of crossing them when reconnecting. Note, these must first be disconnected at the battery terminal ends and then the equalizer ends of the cables to minimize the possibility of electrical shock. See the drawing below for reference.

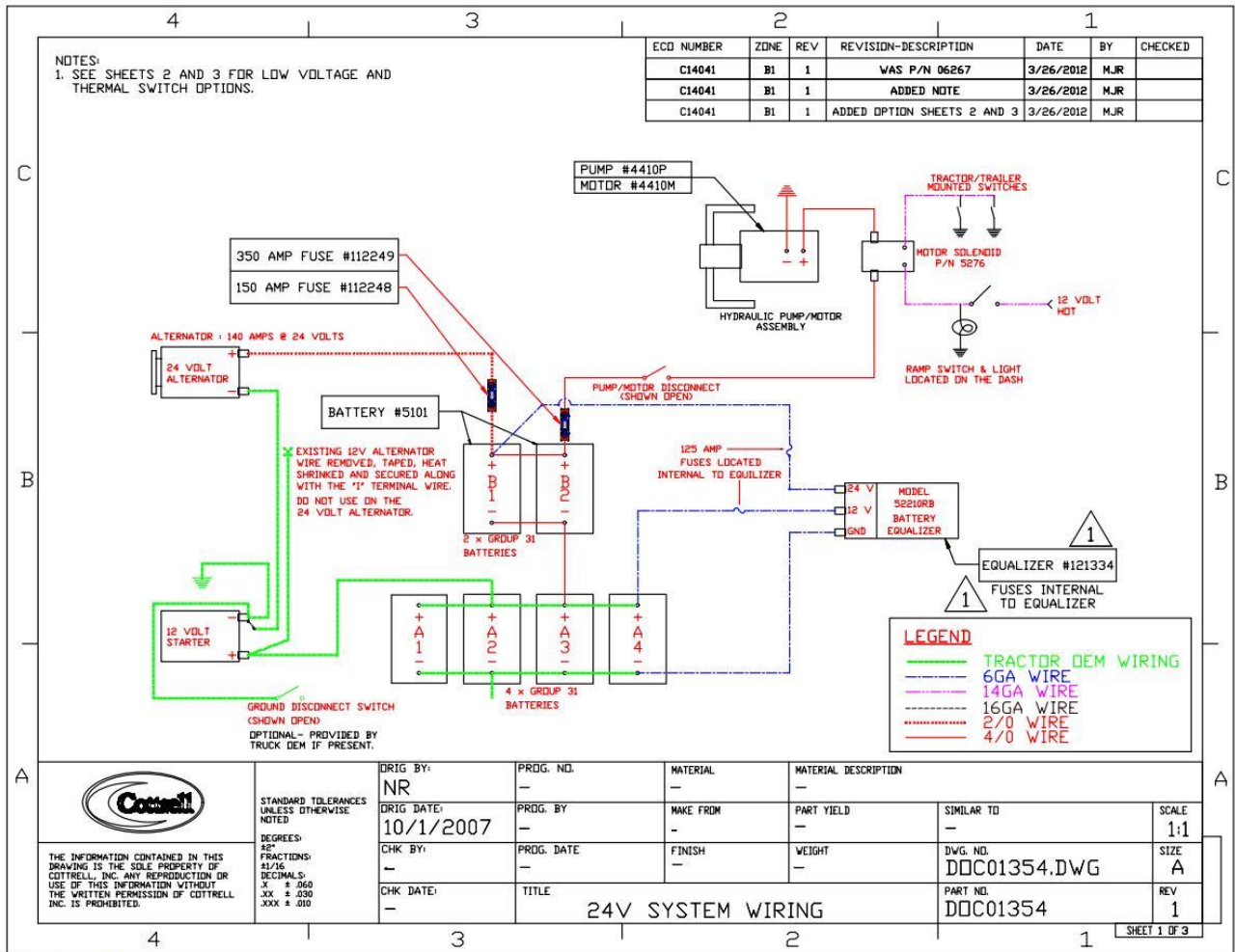

- Once the cables have been fully disconnected, the equalizer can be removed and replaced. The replacement equalizer will look like the picture below and will drop in to the same space as the original equalizer. Fasteners can be reused unless in poor condition, in which case they must be replaced.



4. Reconnect the 12V and 24V power cables as well as the ground cable, connecting them first at the equalizer and last at the batteries. Note: Some equalizers covered by the recall will have block fuses installed at the 12V and 24V equalizer terminals. Discard these block fuses if so equipped. The replacement equalizer is built with internal fuses that perform the same function.
5. Verify that the 24V system is working properly by checking voltage at the 12V and 24V terminals of the equalizer with a volt meter.