



August 2010

SAFETY RECALL NOTICE

CLUB CAR VILLAGER 2+2 LSV

TO: All LSV Dealers

The National Traffic and Motor Vehicle Safety Act, as amended, provides that each vehicle which is subject to a recall campaign of this type must be adequately repaired within a reasonable time after the owner has tendered it for repair. Failure to repair within sixty (60) days after tender of a vehicle is prima facie evidence of failure to repair within a reasonable time. If the condition is not adequately repaired within a reasonable time, the owner may be entitled to an identical or reasonable equivalent vehicle at no charge or to a refund of the purchase price less a reasonable allowance for depreciation. To avoid having to provide these burdensome solutions, every effort must be made to promptly schedule an appointment with each owner and to repair their vehicle as soon as possible. As you will see in reading the attached copy of the letter that is being sent to owners, the owners are being instructed to contact the Club Car customer service or the National Highway Traffic Safety Administration if their dealer does not remedy the condition within a reasonable time.

DEFECT

Club Car has determined that a defect which relates to motor vehicle safety may exist in certain 2010 Villager 2+2 LSV vehicles. The brake pedal may have been manufactured with a missing weld. This condition may lead to loss of brakes during operation without warning.

REMEDY

Club Car dealers should inspect the brake pedal assemblies at no cost to the owner. If the weld is missing, the brake pedal should be replaced at no cost to the owner. This service will be handled as a campaign in Tavant. The details are described below.

VEHICLES INVOLVED

Involved are certain Villager 2+2 LSV vehicles built within the following VIN range:

| Model | Beginning Vin | Ending Vin |
|-----------------------|-------------------|-------------------|
| VS – Villager 2+2 LSV | 5J5LD42B4AA133913 | 5J5LD42B5AA160568 |

A complete listing of affected vehicles containing the Vehicle Identification Number, serial number, owner name and address data is attached to this letter. Owner name and address data furnished will enable dealers to follow-up with owners involved in this campaign.

INSPECTION PROCEDURE

The following procedure outlines the inspection process that must be performed on all potentially affected vehicles. It isn't necessary to raise the vehicle in order to perform the inspection. The affected area of the brake pedal assembly can be viewed by looking beneath the front driver's side of the vehicle. A mechanic's inspection mirror on a telescoping handle and a flashlight may make inspecting this area easier.

1. Inspect the area where the pedal arm is welded to the pedal cross shaft for a **full 360°** of weld (**Figures 2 and 3**) between the outside diameter of the shaft and the pedal arm.
2. An affected brake pedal assembly missing part of the weld will look like the example shown in **Figure 4**.
3. If the vehicle passes inspection of the welded joint, it must next be tested by apply force to the brake pedal by applying pressure to the brake pedal with both feet, pushing down as firmly as possible. If the vehicle passes both test criteria, place an “**F**” on the outside of the pedal arm (**Figure 5**) on the opposite side of the welded joint with a permanent ink marker and return the vehicle to service.

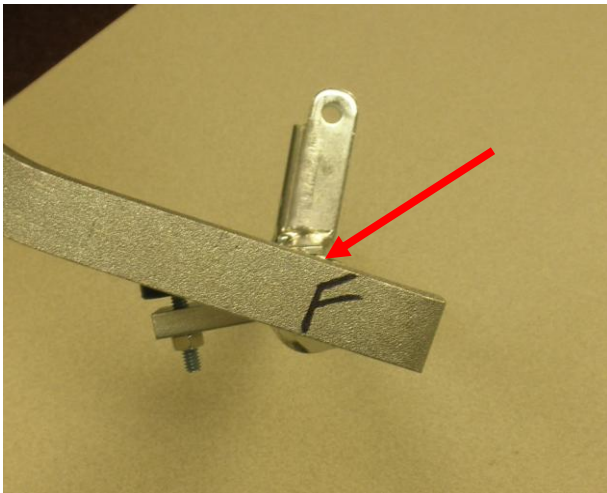

Figure 1



Figure 2



Figure 3



Figure 4

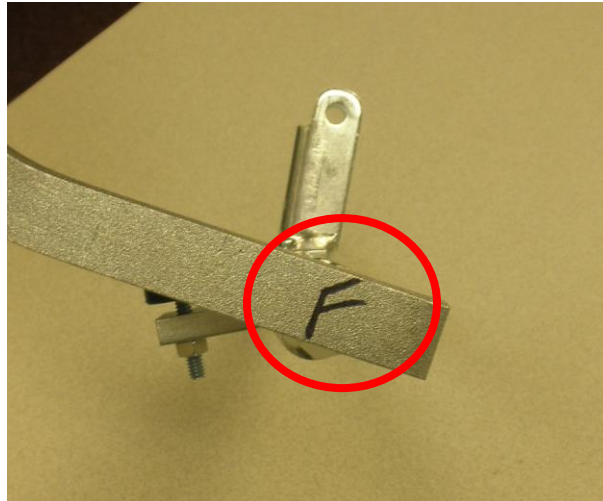

Figure 5

NOTE: Any vehicle found to have a missing weld on the Brake Pedal Assembly must be repaired immediately by replacing the pedal assembly with one Club Car part number 101878201 or 103370401 pedal kit, one 1010877 push nut and one 1013876 push nut. The 103370401 kit should be used on IQ Plus 4-Wheel Brake vehicles and Limo electric vehicles with manual brakes. The vehicle should immediately be removed from service until the repair can be made. Under no circumstances should the vehicle continue to be driven until repaired.

WARRANTY REIMBURSEMENT: Campaign Code: 2010_Brake_Pedal

| Action | Causal Part | Service Procedure | Labor Reimbursement |
|---|------------------------|--|----------------------------|
| Inspect and Force Test Brake Pedal Assembly | 101511301 (02) or (03) | <i>Drive System (CC) / Brake (009) / Pedal (0210) / System (0348) / Inspection (XX)</i> <i>CC-009-0210-0348-XX</i> | 0.05 hrs (3 min) |
| Remove and Replace Brake Pedal Assembly, and adjust brakes as necessary | 101511301 (02) or (03) | <i>Drive System (CC) / Brake (009) / Pedal (0210) / System (0348) / Replace (AA)</i> <i>CC-009-0210-0348-AA</i> | 0.5 hrs (30 min) |

The Campaign has been set up to default to “Inspection” only. If replacement of the Pedal Assembly is required, under “CLUB CAR PARTS REPLACED” click on the green circle with + sign to add a line item. If two items were replaced, click on the green circle with + sign twice)

| Components Replaced | | | | |
|-------------------------|----------------------|-------------|----------------------|---|
| Club Car Parts Replaced | | | | |
| Part Number | Quantity | Description | Additional Attribute | |
| <input type="text"/> | <input type="text"/> | | |  |

NOTE: For information on how to submit a Campaign Warranty Claim, refer to the instructions outlined in **Service Bulletin 09-036**, pages **4** through **15**.

We appreciate your support with this program. If you have any questions related to this issue, please contact the following for assistance:

Technical Support - 800-227-0739, Ext. 3580 or 706-863-3000, Ext. 3580
 Reimbursements - 800-227-0739, Ext. 3014 or 706-863-3000, Ext. 3014

Dealer Stock Inventory

| LFSRLN | VIN | Dealer |
|--------------|-------------------|------------------------------|
| VS1044144857 | 5J5LD42B9AA144857 | GOLF CARS INTERNATIONAL P |
| VS1050157624 | 5J5LD42B7AA157624 | Thermo King West Inc. |
| VS1050157784 | 5J5LD42B7AA157784 | Thermo King West Inc. |
| VS1051160568 | 5J5LD42B5AA160568 | Golf Depot, Inc. |
| VS1040133913 | 5J5LD42B4AA133913 | CLUB CAR MARKETING |
| VS1049155243 | 5J5LD42B7AA155243 | Savannah Transportation S |
| VS1043143735 | 5J5LD42B1AA143735 | Michigan Tournament Fleet |
| VS1043143794 | 5J5LD42B6AA143794 | Michigan Tournament Fleet |
| VS1040133914 | 5J5LD42B6AA133914 | CCI DEMO/JOHN MILFORD C/O |
| VS1047150673 | 5J5LD42B7AA150673 | SANDLING GOLF CARS, INC. |
| VS1050158519 | 5J5LD42B4AA158519 | APPALACHIAN GOLF CARS |
| VS1050158522 | 5J5LD42B4AA158522 | Vic Gerard Golf Cars |
| VS1050158524 | 5J5LD42B8AA158524 | Vic Gerard Golf Cars |
| VS1040133779 | 5J5LD42B4AA133779 | Best Golf Cars (Myrtle Be |
| VS1043143792 | 5J5LD42B2AA143792 | Harlingen Golf Ala Cart L |
| VS1043143793 | 5J5LD42B4AA143793 | Harlingen Golf Ala Cart L |



Club Car, LLC
 Post Office Box 204658
 Augusta, Georgia 30917-4658
 (706) 863-3000

Registered Vehicle List

| | | | | |
|----------------------------|------------------------------|----------------------------------|----------------------------|----------------------------|
| Serial Number | VS1045148127 | VS1050157499 | VS1050157637 | VS1050158523 |
| VIN | 5J5LD42B3AA148127 | 5J5LD42B8AA157499 | 5J5LD42B5AA157637 | 5J5LD42B6AA158523 |
| DESC | VILLAGER 2+2 LSV, CLUB CAR | VILLAGER 2+2 LSV, CLUB CAR | VILLAGER 2+2 LSV, CLUB CAR | VILLAGER 2+2 LSV, CLUB CAR |
| Current Owner Name | Zarr, Dennis | BURROWS | SMITH | PRINCETON UNIVERSITY |
| Current Owner Address | 9229 Lincoln Ave | 611 HEMLOCK DRIVE | 60 EAST CHEROKEE ROAD | PO BOX 33 |
| Current Owner City | West Allis | Asheboro | Pinehurst | Princeton |
| Current Owner State | WI | NC | NC | NJ |
| Current Owner Zip Code | 53227 | 27205 | 28374 | 8544 |
| Current Owner Phone | 414-795-4783 | 0 | 0 | 609-258-3131 |
| Current Owner Email | ccreativegraphi@wi.rr.com | OWNER@CAROLINACARRIAGE.COM | OWNER@CAROLINACARRIAGE.COM | PRINCETON@VGGC.NET |
| Current Owner Contact Name | | ZELDA BURROWS | CAROLYN SMITH | |
| Dealer Name | CUNNINGHAM GOLF CAR CO. INC. | H & R GOLF CARTS, LLC | H & R GOLF CARTS, LLC | KLBL, INC. DBA |
| Dealer Address 1 | 13119 AIKEN RD | DBA CAROLINA CARRIAGE | DBA CAROLINA CARRIAGE | VIC GERARD GOLF CARS |
| Dealer Address 2 | 0 | 6929 NC211 WEST | 6929 NC211 WEST | 281 SQUANKUM RD |
| Dealer Address 3 | 0 | P O BOX 1492 | P O BOX 1492 | ***DO NOT MAIL*** |
| Dealer City | LOUISVILLE | PINEHURST | PINEHURST | FARMINGDALE |
| Dealer State | KY | NC | NC | NJ |
| Dealer Zip | 40223-4747 | 28370-1492 | 28370-1492 | 07727-3755 |
| Neares Dealer Account Name | TIZIANI GOLF CAR CORP. | C.H. APPLE POWERSPORTS, INC. DBA | H & R GOLF CARTS, LLC | GOLF CARS, INC. |
| | | HONDA OF WINSTON-SALEM | CAROLINA CARRIAGE | |