

Retail Operator General Manager	Sales New Motorcycles	Sales Pre-Owned Motorcycles	Business Manager (F&I)	Service	Parts & Accessories	Administration
Date: April 2010		Source: SI 11/2010				
Bulletin # 61 001 10 (019)		Name: Shawn McLean				
		Title: Service & Technical Manager				
		Phone: 201-307-4131				



## BMW Motorrad USA Service Information Bulletin

### **\*\*Notice of Recall 09V-384\*\***

**Subject:** Checking/Replacing Multifunction Switch

**Model:** K 1300 S (K40/11) and K 1300 GT (K44/31)

**Details:** There is a possibility of failure of the multifunction switches (left and right). A defect can result in the safety cut-out switch function being tripped, which in turn would result in a breakdown. Flashing turn indicators, headlight flasher, horn, starter, heated handlebar grips and ESA adjustment are other functions that can be affected by a fault of this nature.

**Motorcycles affected:** In order to determine if a specific motorcycle is affected by this Technical Campaign, it will be necessary to verify all motorcycle VINs through a DCS Vehicle History Check. Based on the response of the system, either proceed with the repair or take no further action. Please note, affected VINs may not appear until 24-48 hours after the release of this bulletin.

**NHTSA Statement:** Under the National Traffic and Motor Vehicle Safety Act of 1966, as amended, if there has been a recall campaign, dealers must assure that all new vehicles and new items of replacement equipment are free of safety defects and comply with all applicable Federal Motor Vehicle Safety Standards at the time of delivery to the consumer. This means that dealers may not deliver new motor vehicles or new items of replacement equipment to consumers unless the safety defect or noncompliance has been remedied before delivery.

**Production Solution:** Since May 2009 an improved version of the multifunction switch has been installed at the factory on the models affected by this problem.

**Aftersales Solution:** Before proceeding with replacement, check the construction status of the left and right multifunction switches:  
Part No. 7 725 xxx = current status: Replacement is **not** necessary  
Part No. 7 708 xxx or 7 712 xxx = old status: Replacement **is** necessary

The part number is printed in the top part of the black label affixed to the side of the multifunction switch (see illustrations). Always check the switches on **both** sides.

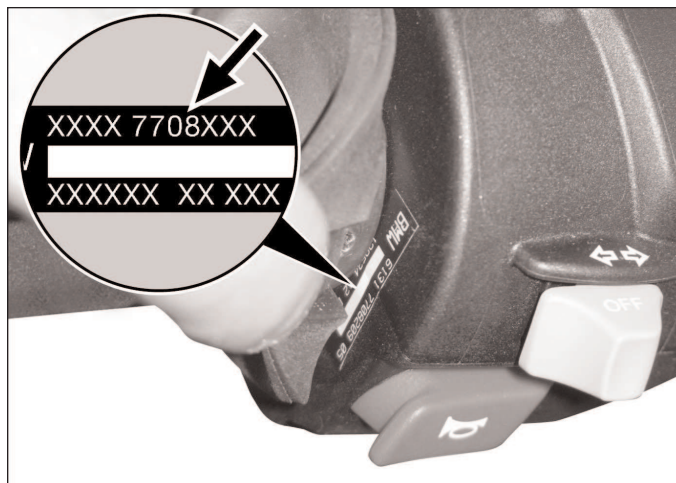

Illustration: Checking the part number of the left multifunction switch (ease up the rubber grip)

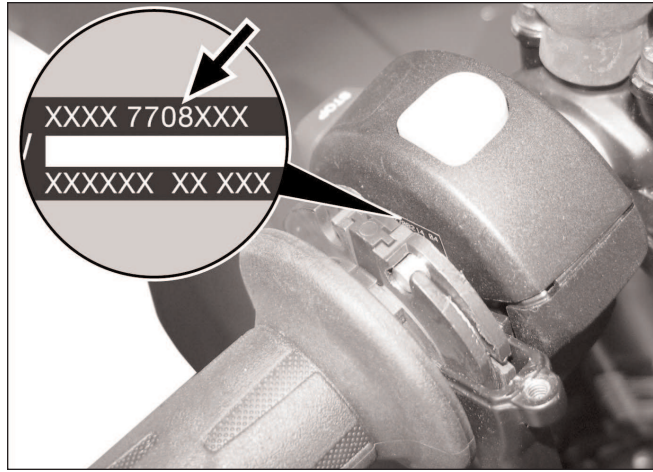

Illustration: Checking the part number of the right multifunction switch (cover of cable pull has to be removed)

**Replacement required:** Proceed in accordance with the instructions in the repair manual (RSD Repair & Service Data DVD). Refer to 00 60 204 Campaign, replace multifunction switch.

**Note:** Make sure that the left multifunction switch is not opened in the removal process. Switches with damaged part-number labels cannot be accepted for billing under warranty conditions.

**Opportunity for Upgrade:** This recall campaign can be utilized as an opportunity to upgrade the K 1300 S's and K 1300 GT's without ASC (Automatic Stability Control) from the factory with ASC as a retrofit. If the customer agrees to the retrofit, a left multifunction switch with ASC function can be billed under warranty as a replacement for the switch that would otherwise be needed.

**In this case, the customer bears the costs for (1) the retrofit enabling code for ASC and (2) the labor for programming with CIP 14.1 or higher (currently CIP 14.5).**

This retrofit is possible only for motorcycles fitted with the BMW Motorrad Integral ABS optional extra (see also Service Information Bulletin 71 001 09 (038)).

**Warranty:** The repair described in this bulletin is covered under warranty regardless of time or mileage. Reimbursement for this Recall Campaign will be via normal claim entry utilizing the following information:

<b>Warranty Information:</b>	Defect code:	00 00 61 11 00	Test/replacement of multifunction switch
	FRU code:	00 60 204	Checking and Replacing (if necessary) multifunction switch , 5 FRUs
	Part Numbers:	See ETK for the appropriate multifunction switches based on VIN and options fitted.	

You may scrap your stock of "old" switches by submitting a warranty claim as follows:

Vehicle Identification Number:	ZA00000	
Defect code:	90 00 03 23 00	Elimination of Stock
Warranty type:	2 (parts)	
Odometer reading:	0 miles	
Date of first registration:	Corresponds to date of scrappage	
Comment on defective-component tag:	Elimination of stock of old multifunction switches	

Scrap the parts in an appropriate way.

**Contact:** Service and Technical Manager