

3401 So. College Ave.
 P.O. Box 270520
 Fort Collins, CO 80527-0520



Honda Service - (970) 226-2211
 GM Service - (970) 377-6235
 Sales - (970) 226-2213
 Other Areas - 1-800-925-3188

BUICK - CADILLAC - HUMMER - HONDA



ADVISOR CHRIS BARNES		TAG NO. 147	INVOICE DATE 10/24/25	CELL: [REDACTED]
LABOR RATE	LICENSE NO.	MILEAGE 75,468	COLOR /	STOCK NO.
YEAR / MAKE / MODEL 21/GMC/SIERRA 1500/4WD CREW 147"			DELIVERY DATE 07/07/21	DELIVERY MILES
P. O. NO.			SELLING DEALER NO.	PRODUCTION DATE
RESIDENCE PHONE	BUSINESS PHONE	COMMENTS	R. O. DATE 06/26/25	

COMMENTS-----
 02BUZCABIN/FILT CABIN FILTER TECH: 153 \$89.76

TOTALS-----
 BODY SHOP INFORMATION:
 DIRECTION TO PAY/POWER OF ATTORNEY:
 I HEREBY APPOINT MARKLEY MOTORS AS MY POWER OF ATTORNEY
 TO ACCEPT ANY AND ALL INSURANCE CHECKS/DRAFTS TO BE APPLIED
 TO MY ACCOUNT.

TOTAL LABOR....	0.00
TOTAL PARTS....	0.00
TOTAL SUBLET...	0.00
TOTAL G.O.G....	0.00
TOTAL MISC CHG.	0.00
TOTAL MISC DISC	0.00
TOTAL TAX.....	0.00

CUSTOMER SIGNATURE :-----
 *****THANK YOU FOR CHOOSING MARKLEY MOTORS !!! ***
 IF YOUR VEHICLE IS STILL UNDER FACTORY WARRANTY--YOU
 MAY RECEIVE A QUESTIONNAIRE FROM THE MANUFACTURER.
 YOUR COMPLETE AND TOTAL SATISFACTION IS OUR ULTIMATE GOAL!

2% CREDIT CARD FEE WILL BE APPLIED TO ALL CREDIT CARD
 TRANSACTIONS. NO FEE ON CASH, CHECK, OR DEBIT CARDS.

CUSTOMER SIGNATURE _____

DISCLAIMER OF WARRANTIES
 Any warranties on the products sold hereby
 are those made by the manufacturer or third
 party administrator. The Seller, MARKLEY
 MOTORS, INC. hereby expressly DISCLAIMS
 all warranties, either express or implied,
 including any implied warranty of
 merchantability or fitness for a particular
 purpose, and MARKLEY MOTORS, INC. neither
 assumes nor authorizes any other person to
 assume for it any liability in connection with
 the sale of said products.

REPAIR ORDER NOTICE
 Colorado law provides from imposition of a
 lien in favor of any person who repairs or
 bestows labor on personal property such as
 motor vehicles. If the repair or service work
 authorized in this Repair Order is not paid for,
 or is paid with a check, draft, or order which is
 subsequently dishonored for any reason, or is
 charged to an account which is not paid when
 due, the law gives the motor vehicle repair
 garage the right to take possession of the
 motor vehicle and/or commence an action in
 court to foreclose the lien which may result in
 the vehicle being sold pursuant to court order.

SERVICE PARTS WARRANTY
 ALL REPAIRS PERFORMED BY MARKLEY
 MOTORS, INC. ARE BACKED BY A 12 MONTH
 OR 12,000 MILE PARTS & LABOR GUARANTEE.

WERE YOU INFORMED OF STATUS
 DURING REPAIR?
 YES NO
 DID YOU RECEIVE A COMPLETE
 EXPLANATION OF SERVICES?
 YES NO

CASH AMOUNT: 0.00
SURCHARGE AMOUNT: 0.00
CREDIT CARD AMOUNT: 0.00
 [END OF INVOICE] 10:12am

THANK YOU
 The Reynolds and Reynolds Company ERAINTINVE
 SF601009-OS (08/25)

3401 So. College Ave.
P.O. Box 270520
Fort Collins, CO 80527-0520



Honda Service - (970) 226-2211
GM Service - (970) 377-6235
Sales - (970) 226-2213
Other Areas - 1-800-925-3168

BUICK GMC HUMMER - HONDA

CUSTOMER NO.	ADVISOR CHRIS BARNES	TAG NO. 147	INVOICE DATE 10/24/25	CELL :
RESIDENCE PHONE	LABOR RATE	LICENSE NO.	MILEAGE 75,468	COLOR /
BUSINESS PHONE	YEAR / MAKE / MODEL 21/GMC/SIERRA 1500/4WD CREW 147"			DELIVERY DATE 07/07/21
COMMENTS	SELLING DEALER NO.			PRODUCTION DATE
	R. O. DATE 06/26/25			

PARTS	QTY	FP-NUMBER	DESCRIPTION	UNIT PRICE
JOB # 1	1	15035747	SEAL 3.611	
JOB # 1	8	12626354	GASKET 3.270	
JOB # 1	2	12682391	GASKET 1.079	
		PN		
JOB # 1	2	24237658	SEAL 4.128	
JOB # 1	2	12346290	COOLANT 8.800	
JOB # 1	1	19420611	REMAN ENG 0.000	
JOB # 1	1	85575814	RADIATOR 1.219 *	
JOB # 1	1	85724972	HOSE 1.540	
JOB # 1	1	12658178	BELT KIT 1.066	
JOB # 1	1	12669858	BELT 1.066	
JOB # 1	8	19432866	OIL 8.800	
JOB # 1	1	12737081	FILTER 1.836	
JOB # 1	1	12623437	GASKET 0.736	
JOB # 1	1	13579649	SEAL 9.190	
JOB # 1	-1	19420611	CORE RETURN	
JOB # 1 TOTAL PARTS				0.00
JOB # 1 TOTAL LABOR & PARTS				0.00

DISCLAIMER OF WARRANTIES
Any warranties on the products sold hereby are those made by the manufacturer or third party administrator. The Seller, MARKLEY MOTORS, INC. hereby expressly DISCLAIMS all warranties, either express or implied, including any implied warranty of merchantability or fitness for a particular purpose, and MARKLEY MOTORS, INC. neither assumes nor authorizes any other person to assume for it any liability in connection with the sale of said products.

REPAIR ORDER NOTICE
Colorado law provides for imposition of a lien in favor of any person who repairs or bestows labor on personal property such as motor vehicles. If the repair or service work authorized in this Repair Order is not paid for, or is paid with a check, draft, or order which is subsequently dishonored for any reason, or is charged to an account which is not paid when due, the law gives the motor vehicle repair garage the right to take possession of the motor vehicle and/or commence an action in court to foreclose the lien which may result in the vehicle being sold pursuant to court order.

SERVICE PARTS WARRANTY
ALL REPAIRS PERFORMED BY MARKLEY MOTORS, INC. ARE BACKED BY A 12 MONTH OR 12,000-MILE PARTS & LABOR GUARANTEE.

J# 2 02BUZMULTI-POIN MULTI-POINT INSP
GM COMPLIMENTARY SAFETY INSPECTION
COMPLETED THE MULTI-POINT INSPECTION AND ATTACHED TO THE REPAIR ORDER.
TECH(S):825

PARTS	QTY	FP-NUMBER	DESCRIPTION	UNIT PRICE
JOB # 2 TOTAL PARTS				0.00
JOB # 2 TOTAL LABOR & PARTS				0.00

SUBLET	PO#	VEND	INV#	INV.DATE	DESCRIPTION	UNIT PRICE
JOB # 1				08/05/25	RENTAL	
JOB # 1				09/11/25	RENTAL YUKON	
JOB # 1				10/24/25	RENATL CONT, YUKON	
TOTAL - SUBLET						0.00

ESTIMATE
CUSTOMER HEREBY ACKNOWLEDGES RECEIVING ORIGINAL ESTIMATE OF \$213.96 (+TAX)
APPROVED ADDITIONAL COST OF \$12620.74 FOR TOTAL ESTIMATE OF \$12834.70 (+TAX) ON 06/27/25 AT 07:43
BY PHILLIP TOLL COMMENTS

RECOMMENDED NOT DONE/ DECLINED SERVICES

02BUZAIR/FILTER	AIR FILTER REPL	TECH: 153	\$95.62
06BUZZJ0667	BELTS	TECH: 153	\$264.80
15BUZBGBRAKFLUS	BG FLUID SERVICE	TECH: 153	\$181.08
15BUZA/TSERV	SERV AUTOMATIC TRANS	TECH: 153	\$1074.26

WERE YOU INFORMED OF STATUS DURING REPAIR?
 YES NO

DID YOU RECEIVE A COMPLETE EXPLANATION OF SERVICES?
 YES NO

THANK YOU
The Reynolds and Reynolds Company ERAINTNVE
SF601009-OS (08/25)

3401 So. College Ave.
P.O. Box 270520
Fort Collins, CO 80527-0520



Honda Service - (970) 226-2211
GM Service - (970) 377-6235
Sales - (970) 226-2213
Other Areas - 1-800-925-3168

BUICK GMC HUMMER - HONDA



ADVISOR CHRIS BARNES		TAG NO. 147	INVOICE DATE 10/24/25	CELL: [REDACTED]
LABOR RATE	LICENSE NO.	MILEAGE 75,468	COLOR /	STOCK NO.
YEAR / MAKE / MODEL 21/GMC/SIERRA 1500/4WD CREW 147"		DELIVERY DATE 07/07/21	DELIVERY MILES	
[REDACTED]		SELLING DEALER NO.	PRODUCTION DATE	
RESIDENCE PHONE	BUSINESS PHONE	R.O. DATE 06/26/25		
COMMENTS				

LABOR & PARTS

J# 1 96BUZN252494000 L87 ENGINE LOSS OF P TECH(S):153 825 WARRANTY

OWNER STATES VEHICLE STALLED OUT WHILE DRIVING, NOW THE VEHICLE JUST CRANKS BUT DOES NOT START CHECK AND ADVISE REPLACE LONG BLOCK/TARGET ENGINE (ADD OIL & FILTER) CUSTOMER CONCERN CONFIRMED. WHILE ATTEMPTING TO START VEHICLE, EXTENDED CRANK WAS PRESENT WITH OCCASIONAL CYLINDERS FIRING, AFTER EXTENDED CRANKING (SINGLE BUTTON PUSH BUT EXTENDED) VEHICLE STARTED AND IMMEDIATE ENGINE NOISE WAS NOTED. SCANNED VEHICLE FOR DTC'S AND FOUND CAMSHAFT CORRELATION CODE P0016, AS WELL AS P0326 KNOCK SENSOR MODULE FAULT. NOISE ISOLATED TO BOTTOM END OF MOTOR. P0016 DETERMINES THAT THE ENGINE NEEDS TO BE REPLACED PER GM BULLETIN REGARDING 6.2L GASOLINE ENGINES. ENGINE HAS FAILED DUE TO CRANKSHAFT LUBRICATION FAILURE. REMOVE AND REPLACE LONG BLOCK. FOLLOW BULLETIN N252494000-05.OLD ID [REDACTED] ENGINE REPLACEMENT 9107930 ESCALADE/ TAHOE/SUBURBAN / YUKON / YUKON XL
2WD W / F47 18.3
2WD W/O F47 18.2
4WD W / F47 18.4
4WD W/O F47 18.3

SILVERADO/SIERRA
2WD 18.5
4WD 18.6

ADD TIMES (APPLIES TO ALL VEHICLES / OPTION COMBINATIONS)
RECOVER/RECHARGE R1234YF AC SYSTEM 1.2
RECOVER/RECHARGE R134A AC SYSTEM .3
PICO SCOPE INSPECTION .6

Engine Replacement CONFIGURATION AND SETUP COMPLETE
TOP OFF ALL FLUIDS AND TEST DROVE
LABOR CODE: 4067490 BASE 18.4 + 1.0 DIAG + A/C 1.2
OLH ON REMOVAL OF OIL PAN BECAUSE OF ENGINE LOCK UP ON ROD BEARINGS SEIZED UP 4.5 ALSO INSTALL NEW RADITOR AND COOLER [REDACTED]
NEW II [REDACTED]

DISCLAIMER OF WARRANTIES
Any warranties on the products sold hereby are those made by the manufacturer or third party administrator. The Seller, MARKLEY MOTORS, INC. hereby expressly DISCLAIMS all warranties, either express or implied, including any implied warranty of merchantability or fitness for a particular purpose, and MARKLEY MOTORS, INC. neither assumes nor authorizes any other person to assume for it any liability in connection with the sale of said products.

REPAIR ORDER NOTICE
Colorado law provides from imposition of a lien in favor of any person who repairs or bestows labor on personal property such as motor vehicles. If the repair or service work authorized in this Repair Order is not paid for, or is paid with a check, draft, or order which is subsequently dishonored for any reason, or is charged to an account which is not paid when due, the law gives the motor vehicle repair garage the right to take possession of the motor vehicle and/or commence an action in court to foreclose the lien which may result in the vehicle being sold pursuant to court order.

SERVICE PARTS WARRANTY
ALL REPAIRS PERFORMED BY MARKLEY MOTORS, INC. ARE BACKED BY A 12 MONTH OR 12,000-MILE PARTS & LABOR GUARANTEE.



PARTS	QTY	FP-NUMBER	DESCRIPTION	UNIT PRICE
JOB # 1	8	11569956	BOLT 0.669	
JOB # 1	10	11546600	BOLT 3.275	
JOB # 1	2	12657093	GASKET 3.270	
JOB # 1	1	12703668	PIPE 3.163	
JOB # 1	1	12679463	PIPE 3.163	
JOB # 1	2	19432442	SEAL KIT 3.331	
JOB # 1	1	12679867	GASKET 3.901	
JOB # 1	1	24504031	SEAL 1.516	
JOB # 1	1	13579648	SEAL 9.222	
JOB # 1	1	13579646	SEAL 9.222	
JOB # 1	1	23129010	GASKET 1.550	
JOB # 1	1	15077362	SEAL 3.611	

WARRANTY
WARRANTY
WARRANTY
WARRANTY
WARRANTY
WARRANTY
WARRANTY
WARRANTY
WARRANTY
WARRANTY

WERE YOU INFORMED OF STATUS DURING REPAIR?
 YES NO

DID YOU RECEIVE A COMPLETE EXPLANATION OF SERVICES?
 YES NO



MARKLEY
MOTORS INC.

Markley Buick GMC Honda Multipoint

INSPECTION AREA	INSPECTION ITEM	STATUS	REMARKS
EXTERIOR	Body work	Pass	
	Body Panel Gaps	Pass	
	Body Panel Damage	Pass	
	Body Panel Alignment	Pass	
	Body Panel Condition	Pass	
	Body Panel Color	Pass	
	Body Panel Finish	Pass	
	Body Panel Texture	Pass	
	Body Panel Material	Pass	
	Body Panel Location	Pass	
	Body Panel Mounting	Pass	
	Body Panel Fasteners	Pass	
	Body Panel Seals	Pass	
	Body Panel Trim	Pass	
	Body Panel Hardware	Pass	
INTERIOR	Interior Condition	Pass	
	Interior Trim	Pass	
	Interior Upholstery	Pass	
	Interior Floor Mats	Pass	
	Interior Ceiling	Pass	
	Interior Mirrors	Pass	
	Interior Door Panels	Pass	
	Interior Storage	Pass	
	Interior Fasteners	Pass	
	Interior Seals	Pass	
	Interior Trim	Pass	
	Interior Hardware	Pass	
	Interior Fasteners	Pass	
	Interior Seals	Pass	
	Interior Trim	Pass	
MECHANICAL	Engine Oil Level	Pass	
	Engine Oil Condition	Pass	
	Engine Oil Filter	Pass	
	Engine Oil Pressure	Pass	
	Engine Oil Drain	Pass	
	Engine Oil Pan	Pass	
	Engine Oil Seal	Pass	
	Engine Oil Dipstick	Pass	
	Engine Oil Cap	Pass	
	Engine Oil Drain Plug	Pass	
	Engine Oil Drain Gasket	Pass	
	Engine Oil Drain Nut	Pass	
	Engine Oil Drain Washer	Pass	
	Engine Oil Drain Seal	Pass	
	Engine Oil Drain Plug	Pass	
ELECTRICAL	Battery Voltage	Pass	
	Battery Condition	Pass	
	Battery Terminals	Pass	
	Battery Connections	Pass	
	Battery Fluid Level	Pass	
	Battery Acid Specific Gravity	Pass	
	Battery Cell Count	Pass	
	Battery Cell Capacity	Pass	
	Battery Cell Voltage	Pass	
	Battery Cell Resistance	Pass	
	Battery Cell Temperature	Pass	
	Battery Cell Age	Pass	
	Battery Cell Condition	Pass	
	Battery Cell Location	Pass	
	Battery Cell Mounting	Pass	

Vehicle Condition Report

Prepared on October 24, 2025 for:



CHRIS BARNES
Service Advisor

3325 S College Ave
FORT COLLINS, CO 80525
(970) 364-2249
cbarnes@markleymotors.com

Vehicle: **2021 GMC SIERRA 1500**

VIN: [REDACTED]

License: [REDACTED]

Odometer: **75,468**

RO: [REDACTED]

RO Date:

Thank you for your patronage. We truly appreciate your business and we thank you for allowing us to be your trusted service provider.

Markley Buick GMC Honda Multipoint

Customer Name: [REDACTED]
 Phone: (C) [REDACTED]
 Service Advisor: CHRIS BARNES

Vehicle Year/Model: 21 GMC SIERRA 1500
 VIN: [REDACTED]
 Technician: LANDON KROLL

Printed: 10/24/2025 10:10:36
 Odometer: 75468
 RO: [REDACTED] Tag: [REDACTED]

INSPECTION RESULT - OK	WILL REQUIRE FURTHER ATTENTION	REQUIRES IMMEDIATE ATTENTION
------------------------	--------------------------------	------------------------------

	Green	Yellow	Red	Description	Serviced
<input checked="" type="checkbox"/>	<input type="checkbox"/>	<input type="checkbox"/>	<input type="checkbox"/>	OnStar active	<input type="checkbox"/>
<input checked="" type="checkbox"/>	<input type="checkbox"/>	<input type="checkbox"/>	<input type="checkbox"/>	Active Recall Check	<input type="checkbox"/>
<input checked="" type="checkbox"/>	<input type="checkbox"/>	<input type="checkbox"/>	<input type="checkbox"/>	Service History Check	<input type="checkbox"/>
<input checked="" type="checkbox"/>	<input type="checkbox"/>	<input type="checkbox"/>	<input type="checkbox"/>	Windsheild Condition	<input type="checkbox"/>
<input checked="" type="checkbox"/>	<input type="checkbox"/>	<input type="checkbox"/>	<input type="checkbox"/>	Reset Oil Life Monitor	<input type="checkbox"/>
NOT APPLICABLE Reset Tire Pressure Monitor					
<input checked="" type="checkbox"/>	<input type="checkbox"/>	<input type="checkbox"/>	<input type="checkbox"/>	WARNING LIGHT	<input type="checkbox"/>
<input checked="" type="checkbox"/>	<input type="checkbox"/>	<input type="checkbox"/>	<input type="checkbox"/>	Inspect exterior lamps/lights/bulbs (operation/damage)	<input type="checkbox"/>
<input checked="" type="checkbox"/>	<input type="checkbox"/>	<input type="checkbox"/>	<input type="checkbox"/>	INSTRUMENTS AUDIO ELECTRICAL	<input type="checkbox"/>
NOT INSPECTED Inspect wipers/washers including front and rear blades					
<input checked="" type="checkbox"/>	<input type="checkbox"/>	<input type="checkbox"/>	<input type="checkbox"/>	EXTERIOR BODY FUNCTIONS	<input type="checkbox"/>
<input type="checkbox"/>	<input type="checkbox"/>	<input checked="" type="checkbox"/>	<input type="checkbox"/>	Inspect cabin air filter	<input type="checkbox"/>
<input type="checkbox"/>	<input type="checkbox"/>	<input checked="" type="checkbox"/>	<input type="checkbox"/>	Inspect engine air filter	<input type="checkbox"/>
<input type="checkbox"/>	<input type="checkbox"/>	<input checked="" type="checkbox"/>	<input type="checkbox"/>	Inspect hoses & belts	<input type="checkbox"/>
<input checked="" type="checkbox"/>	<input type="checkbox"/>	<input type="checkbox"/>	<input type="checkbox"/>	Inspect battery cables & connections	<input type="checkbox"/>
<input checked="" type="checkbox"/>	<input type="checkbox"/>	<input type="checkbox"/>	<input type="checkbox"/>	Inspect front/rear differential and transfer case (leaks)	<input type="checkbox"/>
<input checked="" type="checkbox"/>	<input type="checkbox"/>	<input type="checkbox"/>	<input type="checkbox"/>	Inspect exhaust system (leaks/wear)	<input type="checkbox"/>
<input type="checkbox"/>	<input type="checkbox"/>	<input checked="" type="checkbox"/>	<input type="checkbox"/>	Inspect brake system (leaks/wear)	<input type="checkbox"/>
<input checked="" type="checkbox"/>	<input type="checkbox"/>	<input type="checkbox"/>	<input type="checkbox"/>	Inspect steering components (leaks/wear)	<input type="checkbox"/>
<input checked="" type="checkbox"/>	<input type="checkbox"/>	<input type="checkbox"/>	<input type="checkbox"/>	Inspect engine cooling system (leaks/wear)	<input type="checkbox"/>
<input checked="" type="checkbox"/>	<input type="checkbox"/>	<input type="checkbox"/>	<input type="checkbox"/>	Inspect front suspension (leaks/wear)	<input type="checkbox"/>
<input checked="" type="checkbox"/>	<input type="checkbox"/>	<input type="checkbox"/>	<input type="checkbox"/>	Inspect rear suspension (leaks/wear)	<input type="checkbox"/>
<input checked="" type="checkbox"/>	<input type="checkbox"/>	<input type="checkbox"/>	<input type="checkbox"/>	Inspect axle/boots/driveshaft/u-joints (leaks/wear)	<input type="checkbox"/>
<input type="checkbox"/>	<input type="checkbox"/>	<input checked="" type="checkbox"/>	<input type="checkbox"/>	Inspect transmission (leaks)	<input type="checkbox"/>
<input type="checkbox"/>	<input type="checkbox"/>	<input checked="" type="checkbox"/>	<input type="checkbox"/>	Inspect engine (leaks)	<input checked="" type="checkbox"/>
<input checked="" type="checkbox"/>	<input type="checkbox"/>	<input type="checkbox"/>	<input type="checkbox"/>	Inspect fuel system/evap system (leaks/wear)	<input type="checkbox"/>
NOT APPLICABLE Diesel exhaust fluid (leaks)					
<input checked="" type="checkbox"/>	<input type="checkbox"/>	<input type="checkbox"/>	<input type="checkbox"/>	HVAC system	<input type="checkbox"/>
<input checked="" type="checkbox"/>	<input type="checkbox"/>	<input type="checkbox"/>	<input type="checkbox"/>	RECOMMENDED SERVICES	<input type="checkbox"/>

Front / Rear Brake Linings

LF		RF
<input type="checkbox"/> Green		<input type="checkbox"/> Green
<input type="checkbox"/> Yellow		<input type="checkbox"/> Yellow
<input type="checkbox"/> Red		<input type="checkbox"/> Red
LR		RR
<input type="checkbox"/> Green		<input type="checkbox"/> Green
<input type="checkbox"/> Yellow		<input type="checkbox"/> Yellow
<input type="checkbox"/> Red		<input type="checkbox"/> Red

Serviced Inspection Not Taken

8mm or Greater
4mm to 7mm
3mm or less

Check Tires / Tread Depth

LF		RF
<input type="checkbox"/> Green		<input type="checkbox"/> Green
<input type="checkbox"/> Yellow		<input type="checkbox"/> Yellow
<input type="checkbox"/> Red		<input type="checkbox"/> Red
LR		RR
<input type="checkbox"/> Green		<input type="checkbox"/> Green
<input type="checkbox"/> Yellow		<input type="checkbox"/> Yellow
<input type="checkbox"/> Red		<input type="checkbox"/> Red
Spare: <input type="checkbox"/> Green <input type="checkbox"/> Yellow <input type="checkbox"/> Red		

Serviced Inspection Not Taken

7/32" or Greater
4/32" to 6/32"
3/32" or Less

Check Battery 1 Performance

	<input type="checkbox"/> Good <input type="checkbox"/> Serviced <input type="checkbox"/> Fair <input type="checkbox"/> Bad	
---	--	--

Inspection Not Taken

Check Battery 2 Performance

	<input type="checkbox"/> Good <input type="checkbox"/> Serviced <input type="checkbox"/> Fair <input type="checkbox"/> Bad	
---	--	--

Inspection Not Taken



PICTURES OF YOUR VEHICLE

1

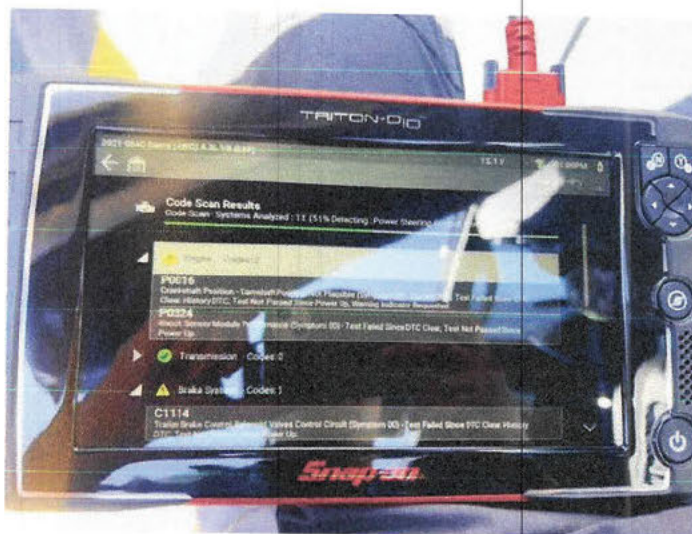

2

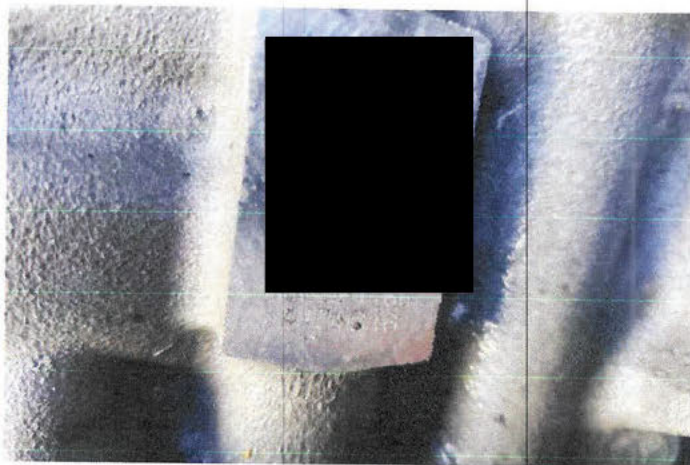



PICTURES OF YOUR VEHICLE

3



4





PICTURES OF YOUR VEHICLE

5

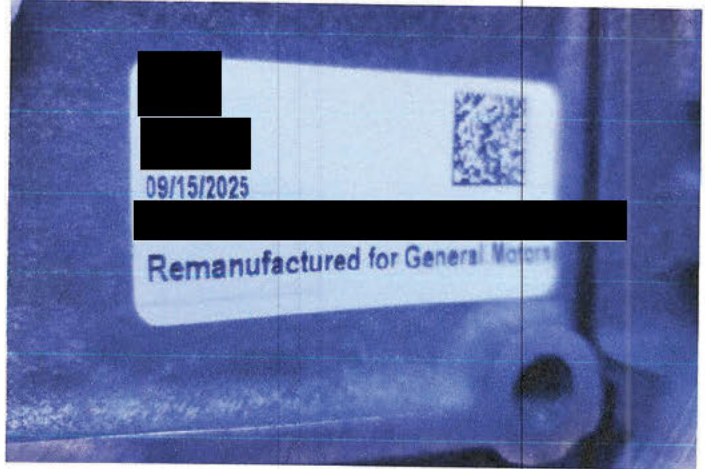

6

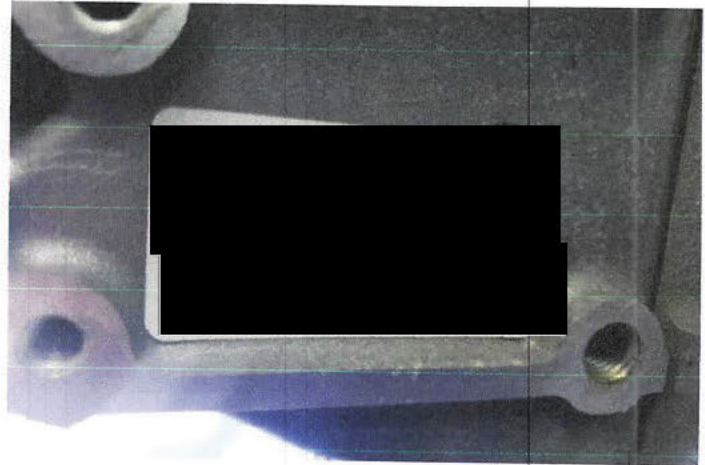



Markley Motors INC

Repair Order Estimate

Printed Date: October 24, 2025

We have performed our multi-point inspection on your vehicle and the following services were recommended.

Customer Requested Jobs

Job	Quote
L87 ENGINE LOSS OF P OWNER STATES VEHICLE STALLED OUT WHILE DRIVING, NOW THE VEH	
MULTI-POINT INSP GM COMPLIMENTARY SAFETY INSPECTION	0.00
Customer Requested Jobs Total	\$

Recommended - Customer Approved Jobs

Job	Quote
Recommended - Customer Approved Jobs Total	\$

Total Estimate \$ 0.00

Recommended - Customer Declined Jobs

The following services were recommended but not completed during your visit. Please contact us to get these scheduled.

Job	Quote
CABIN FILTER CUSTOMER REQUESTS REPLACEMENT OF HVAC CABIN FILTER.	89.76
AIR FILTER REPL CUSTOMER REQUESTS REPLACEMENT OF ENGINE AIR FILTER.	95.62
BELTS REPLACE BELTS	264.80
BG FLUID SERVICE CUSTOMER REQUESTS BRAKE FLUID SERVICE	181.08
SERV AUTOMATIC TRANS CUSTOMER REQUEST AUTO TRANS SERV	1074.26
Recommended - Customer Declined Jobs Total	\$ 1705.52

All estimates are good for 30 days from time of estimate. Taxes and other fees are subject to change. 2% Fee on Transactions Paid with Credit Card



Reasons for the Recommendation

Replace Your Cabin Air Filter

What does this do?

A filter that sends clean air into the vehicle's heat and air conditioning system.

Why is this necessary?

The cabin air filter is responsible for filtering air from outside of the vehicle, to the inside. This filter traps dust, pollen, and other fine debris, providing better quality air to you and your passengers. A dirty or clogged filter can limit air flow, putting strain on your climate system. A dirty filter left unchanged can introduce a dusty, dirty, or musty smell to your interior.



Example - Not Actual Part

Replace Your Engine Air Filter

What does this do?

A filter that keeps out dust and debris and sends clean air to your engine intake.

Why is this necessary?

The engine air filter is responsible for keeping dust and debris from entering your engine's intake. A dirty or clogged air filter will restrict the amount of air entering your engine. This can cause a decrease in fuel mileage, reduced horsepower, and possible misfiring. A missing air filter can allow dust, rain, and other debris, like leaves and insects, to enter your engine and damage internal components.



Example - Not Actual Part



Replace Your Serpentine/Drive Belt(s)

What does this do?

A grooved belt that transfers engine power to multiple vehicle systems.

Why is this necessary?

A serpentine or drive belt provides power to systems such as your air conditioning, alternator, power steering, and/or cooling system. This critical part allows these systems to operate. A worn belt may squeal, or slip. When it does this it is unable to provide the proper power to vital components. A damaged or failed belt can lead to engine overheating, loss of power steering, or cause your air conditioning system to be inoperable. Belts should be immediately replaced if there are any visible signs of wear such as cracks, abrasions, or damaged ribs.

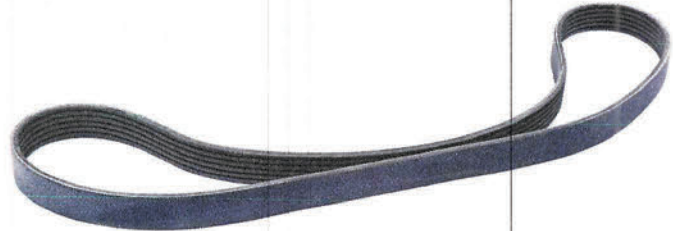

Example - Not Actual Part

Flush Your Hydraulic Brake System

What does this do?

A service that replaces dirty and contaminated brake fluid with fresh and clean fluid to provide the best performance for stopping your vehicle.

Why is this necessary?

Your brake fluid builds up with contaminants and excess moisture from being used, which cause it to break down and become ineffective. As the fluid breaks down it can begin to damage rubber seals and cause rust to form in your brake system. Dirty brake fluid can't provide the right amount of pressure to stop your vehicle, endangering your safety. Replacing this contaminated fluid with new brake fluid will help make sure your vehicle can stop safely and will increase the lifespan of other components of your brake system.

