



INFORMATION REDACTED
 PURSUANT TO THE FREEDOM OF
 INFORMATION ACT (FOIA), 5 U.S.C.
 552(B)(6)

Case Number: [REDACTED]
 Originator Name: [REDACTED]
 Created Date: 07/21/2025

Vehicle Info

*VIN: [REDACTED] MSRP: 0.0 *TAC #: N/A
 Year: 2024 Make: Cadillac Model: Escalade ESV
 Vehicle Comments & TAC Explanation:

Original Purchase Date: 12/30/2024 * Repurchase Mileage: 3907
 * Original Purchase Condition: New

Vehicle Owner(s)

Entity Type: Person
 * Names(s) on Title: [REDACTED]
 [REDACTED] [REDACTED] [REDACTED]
 * Home Phone: [REDACTED] * Cell Phone: [REDACTED]
 * E-mail: [REDACTED] * Fax Phone: [REDACTED]

* Reason Repurchase: engine replacement
 Vehicle Still Needs Repair: No Number of Repairs: 3
 Days Down: 50 Repurchase Qualifier: Multiple Repairs, Same Issue
 UCC Codes: (J0111) Engine - General - No Symptom Indicated

Repurchasing Dealer:

* Dealer #: 313897 Dealer Name: MORRISTOWN CHEVROLET
 Region: 30 District: 3114
 * Phone: [REDACTED] ey * Contact Title: Service Manager E-Mail: kmccumiskey@morristown..

Repair

* Contact Name: [REDACTED] * Contact Title: [REDACTED]

Vehicle Location:

-

Customer's Attorney

Legal Case Ref. #: [REDACTED]
 Firm Name: Kelaher, Connell & Connor.. Contact: Sid Connor
 Address: 1500 U.S. Highway 17 Nor.. State: SC Zip Code: 29575
 City: Surfside Beach E-mail: sconnor@classactlaw.com
 Phone: (843) 238-5648 Fax: [REDACTED]

Local Counsel

Firm Name: - Rumberger, Kirk & Caldw.. Contact Person: CHARLES MITCHELL
 Address: 300 S. Orange Ave. Lincol.. State: FL Zip Code: 32801
 City: Orlando E-mail: [REDACTED]
 Phone: 407-872-7300 Fax: 407-841-2133



Case Number: [REDACTED]
 Originator Name: [REDACTED]
 Created Date: 07/21/2025

Vehicle Lien Holder

| | | | | | |
|---------------------------|---------|------------|-----|--------------|--|
| Type of Secured Interest: | No Lien | * Company: | | Account #: | |
| Payoff Amount: | 0.0 | Per Diem: | 0.0 | Payoff Date: | |
| Contact or Attention: | | Address | | ZIP Code: | |
| City | | State | | E-mail: | |
| Day Phone: | | Fax: | | | |

Transaction Details

| | | | | | |
|-------------------|------------|------------------|---|------------------|-----|
| Siebel Request #: | [REDACTED] | * Disposition: | Auction | Trans. State: | SC |
| * Trans. Type: | Straight | Trans. Source: | Lcl Counsel - Lawsuit - Vol or Mediated | | |
| Compliance Type: | N/A | Compliance Date: | | | |
| * Closing Date: | 2025-07-28 | Money to Dealer: | 0.0 | Money to Manuf.: | 0.0 |

Repurchase Vehicle

Replacement VIN:

Disposition:

* Processing Instructions: Please send repurchase packet directly to dealership and send tracking information to joshea@rumberger.com. Please send customer check to local counsel attention: Jaimi O'Shea, 300 South Orange Ave. Suite 1400, Orlando, FL 32801. Any questions, please contact Jaimi O'Shea 407-839-4589

Disbursement(s)

| Payment Type | TIN | Payee | Payee Line 2 | Amount |
|------------------------------------|-----|------------|-------------------------------|-----------|
| Joint Customer/Attorney Repurchase | | [REDACTED] | Kelaher, Connell & Connor, PC | 109958.82 |

FULL RELEASE OF ALL CLAIMS

I, [REDACTED] ("Releasor"), hereby release and discharge General Motors LLC ("GM"), Hilton Head Buick GMC Cadillac, and their officers, directors, shareholders, attorneys, subsidiaries, agents, employees, authorized independent dealers, and any designers and suppliers of vehicles, parts and components that are distributed by GM, from any and all claims, causes of action, demands, damages, and claims for attorney's fees and costs which directly or indirectly arise from, are related to, or are in any way associated with the purchase, lease, repair, maintenance, operation, alteration, or use of the 2024 Cadillac Escalade bearing Vehicle Identification Number [REDACTED] (hereinafter referred to as "subject vehicle"), including but not limited to any claims based on any alleged defects in the subject vehicle and any claims for any alleged failure to timely and/or effectively repair defects in the subject vehicle. This Full Release of All Claims shall not be construed to release any of the above named persons or entities from any liability for bodily injury or property damage arising out of any accident involving the subject vehicle occurring after the date of execution of this release.

In exchange for the above Release and clear title to, and possession of the subject vehicle, GM will issue a single draft for \$109,958.82 made payable to Releasor and Releasor's attorneys which includes \$5,000.00 in fees to Kelaher, Connell & Connor, P.C.

Releasor will relinquish the subject vehicle with its keys to GM, with no damage other than ordinary wear and tear, and sign any additional documents necessary to provide GM with authority to execute any and all duties imposed upon GM as per this Release and to enable GM to acquire clear title to the subject vehicle free and clear of all liens.

Releasor and GM shall submit an Order of Dismissal with Prejudice of the subject lawsuit captioned [REDACTED] v. *General Motors LLC*, pending in the Court of Common Pleas in the

Fifteenth Judicial Circuit for the County of Horry, South Carolina, Case No.: ██████████

It is understood and agreed that this settlement is the compromise of a disputed claim and GM denies liability and intends merely to avoid litigation and buy its peace.

It is further understood that this settlement is a confidential settlement, the terms of which will not be disclosed to any third person except as required by law. Releasor and her attorneys and representatives shall make no written or oral disclosure of any nature relating to this Agreement to any person or entity not a party to this litigation, except for disclosure to accountants and for tax matters, disclosure of safety related information (excluding the terms, and conditions, and amount of this settlement) to government and/or regulatory entities, or as otherwise required by law. Nothing in this Agreement shall be construed as preventing the parties from cooperating with any government investigation.

Releasor specifically understands and agrees that neither GM nor any of its attorneys, consultants, employers, or representatives have made any representations to the Releasor regarding the tax consequences of this Agreement. On the contrary, Releasor and her attorneys have been expressly advised to confer with consultants knowledgeable about the tax consequences of this Agreement and any payments made pursuant to it. Releasor and Releasor's attorneys release GM from any and all liability in connection with any such tax consequences.

This Release is freely and voluntarily executed by Releasor after having been apprised of all relevant information furnished by Releasor's own attorneys. Releasor has carefully read and understands this Release. Releasor, in executing this Release, is not relying on any inducements, promises or representations made by GM or its attorneys that are not contained in this Release.

Furthermore, no promise, inducement or agreement not contained in this Release has been made and this Release contains the entire agreement between the parties hereto, and the terms of this Release are contractual and not merely a recital.

PLEASE READ CAREFULLY BEFORE SIGNING. BY SIGNING THIS RELEASE, YOU ARE SIGNIFYING THAT YOU HAVE READ IT, UNDERSTAND IT, AND AGREE TO ITS TERMS.

I agree to the terms of this Full Release of All Claims.

Tennessee
STATE OF ~~SOUTH CAROLINA~~
COUNTY OF Hamblen

The foregoing Full Release of All Claims
of July, 2025, by █

Type of Identification █

2024 ESCALADE ESV 4WD PREMIUM LUXURY GENERAL MOTORS LLC
 G1W CRYSTAL WHITE TRICOAT /V8G
 H0C PARCHMENT/JET BLACK ACCENTS RENAISSANCE CENTER
 ORDER NO. [REDACTED] / [REDACTED] STOCK NO. [REDACTED]
 VIN [REDACTED] VEHICLE INVOICE [REDACTED]

*****1196*****12*25647S

| MODEL & FACTORY OPTIONS | MSRP | INV AMT | RETAIL - STOCK |
|--|----------|----------|-------------------|
| 6K10906 ESCALADE ESV 4WD PREMIUM | 99195.00 | 94235.25 | INVOICE 07/08/24 |
| FE9 50-STATE EMISSIONS | N/C | N/C | SHIPPED 07/08/24 |
| G1W CRYSTAL WHITE TRICOAT | 1225.00 | 1114.75 | EXP I/T 07/26/24 |
| L87 ENGINE, 6.2L V8 | N/C | N/C | INT COM 07/26/24 |
| MHS TRANSMISSION, 10-SPEED AUTO | N/C | N/C | PRC EFF 07/08/24 |
| ST1 TOURING PACKAGE: | 2550.00 | 2320.50 | KEYS Z1224 Z1224 |
| * DOORS, FRONT AND REAR, SOFT-CLOSE/CINCHING | | | WFP-S QTR OPT-1 |
| * SILL PLATES, ILLUMINATED | | | BANK: BANK OF AME |
| * AIR RIDE ADAPTIVE SUSPENSION | | | CHG-TO 25-647 |
| UW9 REAR SEAT ENTERTAINMENT SYS | 1995.00 | 1815.45 | SHIP WT: 6044 |
| Z66 PERFORMANCE PACKAGE: | 2700.00 | 2457.00 | HP: 52.9 |
| * TRAILER SIDE BLIND ZONE ALERT | | | GVWR: 7700 |
| * SMART TRAILER INTEGRATION INDICATOR | | | GAWR.FT: 3800 |
| * DIFFERENTIAL, ELECTRONIC LIMITED SLIP | | | GAWR.RR: 4300 |
| * SUSPENSION, MAGNETIC RIDE CONTROL | | | EMPLOY: 99140.80 |
| * TRAILER BRAKE CONTROLLER | | | SUPPLR: 103218.52 |
| * HITCH GUIDANCE W/ HITCH VIEW | | | NTR: 1/2 |
| | | | EMPINC: 8496.39 |
| | | | SUPINC: 4418.67 |

| | | | |
|-------------------------|-----------|-----------|------------------|
| TOTAL MODEL & OPTIONS | 107665.00 | 101942.95 | AT 237 103937.95 |
| DESTINATION CHARGE | 1995.00 | 1995.00 | |
| DEALER IMR CONTRIBUTION | | 538.33 | ADV 261 538.33 |
| LMA GROUP CONTRIBUTION | | 667.52 | EXP 65A 667.52 |

TOTAL 109660.00 105143.80 PY 310 105143.80

MEMO: TOTAL LESS HOLDBACK AND APPROX WHOLESALE FINANCE CREDIT 104151.85

 INVOICE DOES NOT REFLECT DEALER'S ULTIMATE COST BECAUSE OF MANUFACTURER REBATES, ALLOWANCES, INCENTIVES, HOLDBACK, FINANCE CREDIT AND RETURN TO DEALER OF ADVERTISING MONIES, ALL OF WHICH MAY APPLY TO VEHICLE.

HILTON HEAD CADILLAC

HILTON HEAD



CUST# [REDACTED]

Deal # [REDACTED]

RETAIL PURCHASE AGREEMENT

Purchaser's Name(s) [REDACTED]

Address [REDACTED]

Telephone [REDACTED]

DOB: 12/10/1986

D.L./State I.D.# [REDACTED]

Issuing State: TN

Exp. Date: 23321

The above information has been requested so that we may verify your identity. By signing below, you represent that you are at least 18 years of age and have authority to enter into this Agreement. The Odometer Reading for the Vehicle you are purchasing is accurate unless indicated otherwise. Please refer to the Odometer Mileage Statement for full disclosure.

| | | | | |
|--|---|---|-------------------------------|---|
| YEAR 2024 | MAKE CADILLAC | MODEL ESCALADE | COLOR G1W | STOCK NO. [REDACTED] |
| VIN/SERIAL NO. [REDACTED] | ODOMETER READING <input type="checkbox"/> Not Accurate 36 | | SALESPERSON DARIAN GREGORY | |
| THE VEHICLE IS: <input checked="" type="checkbox"/> NEW <input type="checkbox"/> USED | | PRIOR USE DISCLOSURE: <input type="checkbox"/> DEMONSTRATOR <input type="checkbox"/> PRIOR LEASE <input type="checkbox"/> RENTAL <input type="checkbox"/> OTHER | | |
| WARRANTY STATEMENT | | | | CASH PRICE OF VEHICLE |
| We are selling this Vehicle to you AS-IS and we expressly disclaim all warranties, express and implied, including any implied warranties of merchantability and fitness for a particular purpose, unless the box beside "Used Vehicle Limited Warranty Applies" is marked below or we enter into a service contract with you at the time of, or within 90 days of, the date of this transaction. Any warranties by a manufacturer or supplier other than our Dealership are theirs, not ours, and only such manufacturer or supplier shall be liable for performance under such warranties. We neither assume nor authorize any other person to assume for us any liability in connection with the sale of the Vehicle and the related goods and services. | | | | 102660.00 |
| CONTRACTUAL DISCLOSURE STATEMENT (USED VEHICLES ONLY) The information you see on the window form for this Vehicle is part of this contract. Information on the window form overrides any contrary provisions in the contract of sale. Guía para compradores de vehículos usados. La información que ve en el formulario de la ventanilla para este vehículo forma parte del presente contrato. La información del formulario de la ventanilla deja sin efecto toda disposición en contrario contenida en el contrato de venta. | | | | TINT/STRIPES/DOOR EDGE GUARDS 1586.00 |
| <input type="checkbox"/> We are providing a Used Vehicle Limited Warranty in connection with this transaction. Any implied warranties apply for the duration of the Limited Warranty. | | | | N/A |
| TRADE-IN VEHICLE INFORMATION | | | | N/A |
| Year: 2024 | Make: GMC | Model: YUKON XL | Color: SUMMIT WHITE | |
| VIN/Serial No.: [REDACTED] | Odometer Reading: <input type="checkbox"/> Not Accurate 4232 | | LIC/REG FEES 112.50 | |
| Trade-In Allowance: 65500.00 | Balance Owed & Lienholder: | | ELECTRONIC FILING FEE 135.00 | |
| *The Deposit/Down Payment received from you is fully refundable; except as set forth in this Retail Purchase Agreement. In the case of a Deposit, we will refrain from selling the Vehicle for days. | | **DEALER CLOSING FEES: This Dealership charges closing fees on a motor vehicle sales contract. It is a charge that is permitted but not required by law (Section 37-2-307). The full cash price charged at any dealership depends on many factors, including all products and services bought with the Vehicle. | | TOTAL TAXES 2770.32 |
| X | | | | DEALER CLOSING FEES** 695.00 |
| OTHER MATERIAL UNDERSTANDINGS AND INTEGRATED DOCUMENTS | | | | TOTAL DUE 107958.82 |
| <input type="checkbox"/> IF THE BOX IS MARKED, PLEASE SEE THE DELIVERY CONFIRMATION <input type="checkbox"/> IF THE BOX IS MARKED, PLEASE SEE THE CONDITIONAL (SPOT) AGREEMENT | | | | LESS DEPOSIT/DOWN PAYMENT* |
| | | | | LESS REBATE 3000.00 |
| | | | | TRADE DIFFERENCE 65500.00 |
| | | | | LESS CASH DUE AT DELIVERY |
| | | | | AMOUNT TO BE FINANCED (See Paragraphs 11 and 14) 39458.82 |

This Agreement and any documents which are part of this transaction or incorporated herein comprise the entire agreement affecting this Retail Purchase Agreement and no other agreement or understanding of any nature concerning the same has been made or entered into, or will be recognized. I have read and agree to them as if they were printed above my signature. I further acknowledge receipt of a copy of this Agreement upon either Dealer or Purchaser until signed and accepted by an Authorized Dealership Representative.

12/30/2024

12/30/2024

Accepted by Authorized Dealership Representative

Purchaser

DealerCAP

CATALOG #8963109_B
83794*1*HB-FI

12/30/2024 11:44 am
© 2015 CDK Global, LLC South Carolina (01/16)



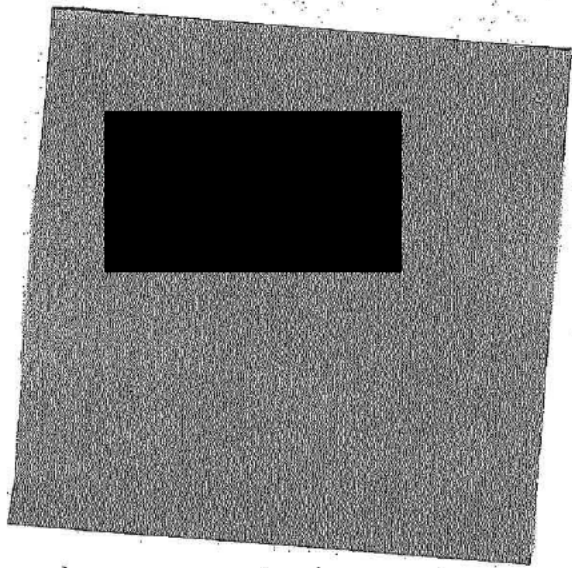





Final Acceptance

Review The Products You've Selected And Excellent Options You May Miss Out On
Review and confirm your Final Acceptance and Declination of the products we offer below

Accepted Coverage

Declined Coverage

Decline All

| | | |
|--------------------------|---|---|
| <input type="checkbox"/> |  | Zurich Select Protection Bundle A collection of valuable benefits and assistance for a variety of road hazards, cosmetic damages and emergency situations. - \$2,230.00 Total |
| <input type="checkbox"/> |  | GMP GM Pre-paid Maintenance Plans available up to 6 years, 12 covered services: Covers replacements and services for engine oil, oil filter, tire rotation, and MPVI. Also includes services required in Owner's Manual, only offered on new vehicles only - \$1,876.00 Total |
| <input type="checkbox"/> |  | Zurich VSC - New Mechanical repair protection for covered components of your vehicle. Protects you from unexpected repair expenses. Includes roadside assistance, towing, rental car and trip interruption coverage. - \$4,392.00 Total |
| <input type="checkbox"/> |  | Zurich Shield - Premier Provides protection for vehicle's interior and exterior. Pays the cost of covered repairs. - \$1,495.00 Total |
| <input type="checkbox"/> |  | Zurich Theft Protection Window engraving deters professional theft - \$579.00 Total |

Acknowledgement

I hereby certify that the above product / services were presented and either accepted or declined at my own discretion. I understand they are being offered in conjunction with my vehicle transaction and may or may not be available afterward as stand - alone products. I recognize that the above accepted products / services equal a Payment of \$39,458.82

Electronic Communication Authorization

Opt Out

To provide the highest level of service to our customers, Hilton Head Buick GMC would like to be able to contact you in order to remind you of necessary maintenance and service your vehicle will need, to conduct quality control, to make sure you are happy with your purchase, or to keep you informed of new product offerings and promotions. By signing below, you acknowledge that you have read this disclosure and give us permission to contact you at the telephone number, cell phone number, or email address listed. By signing you give us permission to call, email, and text message. Methods of contact may include using pre-recorded/artificial voice messages and/or the use of an automatic dialing device, as applicable. This [redacted] with federal and state do-not-call regulations. You are not required to give this [redacted] the Opt Out box to be removed from future communications.

AFFIDAVIT & NOTIFICATION OF SALE OF MOTOR VEHICLE (Entire Form Must Be Typed or Printed)

No. [Redacted]

Personally appeared before me HILTON HEAD BUICK GMC CADILLAC (Seller) [Redacted] (Dealer Retail Tax #) [Redacted]

(Address) [Redacted] who being duly sworn, deposes and says that on the 30TH day of DECEMBER 20 24

he sold the following motor vehicle: Make CADILLAC Model ESCALADE Year 2024 Vehicle Identification No. [Redacted]

License No. [Redacted] to [Redacted]

[Redacted] (Street) (City) (County) (State) (Zip)

Special Mailing Address

Deponent further states that there are no liens or encumbrances on the said vehicle except as listed below:

Lienholder [Redacted] Amount 39458.82

Address [Redacted] Date 12/30/2024

I certify that the odometer now reads 36 (no tenths) miles and to the best of my knowledge that it reflects the actual mileage of the vehicle described below, unless one of the following statements is checked.

(1) I hereby certify that to the best of my knowledge, the odometer reading reflects the amount of mileage in excess of its mechanical limits.

(2) I hereby certify that the odometer reading is NOT the actual mileage. WARNING - ODOMETER DISCREPANCY

Federal law (and State law, if applicable) requires that you state the mileage upon transfer of ownership. Failure to complete or providing a false statement may result in fines and/or imprisonment.

(Signature of Seller)

[Redacted Signature]

(Print Buyer's Name)

Property Tax Section

Check One:

Purchase License Plate

D.L. Number [Redacted]

License Plate Issued

[Redacted Signature]

Property taxes will be due in 120 days



Customer Incentive Acknowledgement Form

Customer Information

Customer First Name

[REDACTED]

Customer Last Name

[REDACTED]

Postal Code

[REDACTED]

Company/Partner Name

Program and Vehicle Information

Delivery Date

12/30/2024

Delivery Type Code

010

VIN

[REDACTED]

Model Year

2024

Make

Cadillac

Model

Escalade ESV

Dealer Information

Dealer Name

HILTON HEAD BUICK GMC

Division

Cadillac

BAC

307070

Dealer Code

25647

Customer Incentive Program Acknowledgement

| Incentive Code | Incentive Program Description | Qualifier Name | Qualifier | Documents | Transferred | Amount |
|---------------------------------|-------------------------------|----------------|------------|------------|-------------|------------|
| NCC | Cadillac Consumer Cash | N/A | N/A | N/A | No | \$0.00 |
| QLN | Escalade Conquest | Verify Vin | [REDACTED] | Incomplete | No | \$3,000.00 |
| Total Incentive Amount Received | | | | | | \$3,000.00 |



0 1 2 3 4 5 6
3907 mi

RPMx1000



VEHICLE IDENTIFICATION NUMBER

YEAR

MAKE

MODEL

BODY TYPE

TITLE NUMBER

4

2024

CADI

ESC

4W

STATE OF TENNESSEE
DEPARTMENT OF REVENUE

STATE OF TENNESSEE

VERIFY THE AUTHENTICITY OF THIS MULTI-TONE DOCUMENT. BACKGROUND AREA CHANGES COLOR GRADUALLY FROM TOP TO BOTTOM.

CERTIFICATE OF TITLE

VEHICLE IDENTIFICATION NUMBER

YEAR

MAKE

MODEL

BODY TYPE

TITLE NUMBER

[REDACTED]

2024

CADI

ESC

4W

[REDACTED]

NEW USED DEMO

PREVIOUS TITLE NO

PREV STATE

SALES OR USE TAX

CO

ODOMETER

X

MSO

TN

\$1858.32

32

36

DATE TITLE ISSUED

01-29-2025

REMARKS

DATE VEHICLE ACQUIRED

12-30-2024

ACTUAL MILEAGE

[REDACTED]

SATISFACTORY PROOF OF OWNERSHIP HAVING BEEN SUBMITTED UNDER TENNESSEE CODE ANNOTATED, 55-3-101, TITLE TO THE MOTOR VEHICLE DESCRIBED ABOVE IS VESTED IN THE OWNER'S NAME HEREIN. THIS OFFICIAL CERTIFICATE OF TITLE IS ISSUED FOR SAID MOTOR VEHICLE.

[REDACTED]

[REDACTED]

[REDACTED]

[REDACTED]

THE ORIGINAL DOCUMENT HAS A WHITE REFLECTIVE WATERMARK ON THE BACK. HOLD AT AN ANGLE TO SEE THE MARK.

STATE OF TENNESSEE

RV-F1318101 REV 12/14



STATE OF TENNESSEE
LIEN SATISFACTION

Tennessee Code Annotated section 55-3-114 provides that upon satisfaction of a lien, the lienholder shall within seventy-two (72) hours from the date of discharging the lien notify the Tennessee Department of Revenue of the discharge of this lien by registered mail with return receipt requested. To notify the department, complete the space provided on the Certificate of Title and the Lien Satisfaction on the reverse side of this form. Failure to comply is a class C misdemeanor, 55-3-127.

Detach the completed Lien Satisfaction Form and mail the form to the department at the address indicated below.

If there are additional liens indicated on the title, you will forward the title to the second lienholder. If there are no additional liens indicated on the title, you will forward the title to the owner within seven (7) business days from the date of discharging the lien.

The mailing address for forwarding the Lien Satisfaction Form is as follows:

STATE OF TENNESSEE
DEPARTMENT OF REVENUE
VEHICLE SERVICES DIVISION
500 DEADERICK STREET
NASHVILLE, TN 37242

FEDERAL and STATE LAW requires that you state the mileage in connection with the transfer of ownership. Failure to complete or providing a false statement may result in fines and/or imprisonment

ASSIGNMENT OF TITLE BY REGISTERED OWNER

This is to be completed by the seller and delivered to the purchaser with the vehicle. Purchaser must make application for a new Certificate of Title with the County Clerk. The undersigned hereby certifies that the vehicle described in this title has been transferred to the following printed name and address: (Record lien in space below)

I certify to the best of my knowledge that the odometer reading is the actual mileage of the vehicle unless one of the following statements is checked:
Odometer Reading 1. I hereby certify that the mileage stated is in excess of the mechanical limits of the odometer.
(No Tenths) 2. The odometer reading is not the actual mileage. WARNING - ODOMETER DISCREPANCY

SIGNATURE AND ADDRESS OF SELLER(S) _____
SELLER(S) NAME (Hand Printed) _____ "I am aware of the above odometer certification made by the seller."
DATE OF SALE _____ SIGNATURE OF BUYER(S) _____
SALES PRICE _____ BUYER(S) NAME (Hand Printed) _____
Make, VIN, Value of trade-in _____

LIENHOLDER TO BE RECORDED AND SHOWN ON NEW TITLE:
1ST LIEN IN FAVOR OF
NAME & ADDRESS _____

FIRST RE-ASSIGNMENT BY LICENSED DEALER

The undersigned hereby certifies that the vehicle described in this title has been transferred to the following printed name and address: (Record lien in space below)

I certify to the best of my knowledge that the odometer reading is the actual mileage of the vehicle unless one of the following statements is checked:
Odometer Reading 1. I hereby certify that the mileage stated is in excess of the mechanical limits of the odometer.
(No Tenths) 2. The odometer reading is not the actual mileage. WARNING - ODOMETER DISCREPANCY

SIGNATURE AND ADDRESS OF SELLER(S) _____
SELLER(S) NAME (Hand Printed) _____ "I am aware of the above odometer certification made by the seller."
DATE OF SALE _____ SIGNATURE OF BUYER(S) _____
SALES PRICE _____ BUYER(S) NAME (Hand Printed) _____
Make, VIN, Value of trade-in _____
State Sales Tax _____ Local Option Tax _____

LIENHOLDER TO BE RECORDED AND SHOWN ON NEW TITLE:
1ST LIEN IN FAVOR OF
NAME & ADDRESS _____

SECOND RE-ASSIGNMENT BY LICENSED DEALER

The undersigned hereby certifies that the vehicle described in this title has been transferred to the following printed name and address: (Record lien in space below)

I certify to the best of my knowledge that the odometer reading is the actual mileage of the vehicle unless one of the following statements is checked:
Odometer Reading 1. I hereby certify that the mileage stated is in excess of the mechanical limits of the odometer.
(No Tenths) 2. The odometer reading is not the actual mileage. WARNING - ODOMETER DISCREPANCY

SIGNATURE AND ADDRESS OF SELLER(S) _____
SELLER(S) NAME (Hand Printed) _____ "I am aware of the above odometer certification made by the seller."
DATE OF SALE _____ SIGNATURE OF BUYER(S) _____
SALES PRICE _____ BUYER(S) NAME (Hand Printed) _____
Make, VIN, Value of trade-in _____
State Sales Tax _____ Local Option Tax _____

LIENHOLDER TO BE RECORDED AND SHOWN ON NEW TITLE:
1ST LIEN IN FAVOR OF
NAME & ADDRESS _____

WHEN FULL, CONTINUE ON TITLE EXTENSION FORM.

ANY ALTERATION OR ERASURE VOIDS THIS TITLE

STRAIGHT-PAYMENT-LEASE REPURCHASE WORKSHEET - BRC COMMON

File Number
[REDACTED]

Name
[REDACTED]

Worksheet Filled Out By:

Brent Hartman, FL Local Counsel

Draft-Add question marks beside category (not in dollar fields) to indicate incomplete information

Old Vehicle VIN:

Vehicle VIN:
[REDACTED]

DATE

| USAGE FORMULAS | | STRAIGHT REPURCHASE - BASE | | PAYMENT (CA & FL) OR LEASE REPURCHASE | | | | |
|----------------|--|----------------------------|-------------------------|---------------------------------------|---------------|------------------------------------|-----------------------------------|---------------------|
| 1 | To calculate usage: | 1 | Base Price | \$0.00 | 1 | Down Pmt / Cap Cost Reduction | \$0.00 | |
| 2 | Use ONLY one of the 4 methods in this column or follow applicable lemon law formula for your state | 2 | Conversion / Upfit cost | \$0.00 | 2 | Pmts (includes 1st month if lease) | \$39,458.82 | |
| 3 | | 3 | Reg./Lic./Title Fees | \$0.00 | 3 | Reg/Lic/Title Fees (leases only) | \$0.00 | |
| 4 | | 4 | State Fees | \$0.00 | 4 | Tax (leases only) | \$0.00 | |
| 5 | A. USAGE USING L.L. FORMULA | 5 | Aftermarket Items | \$0.00 | 5 | Aftermarket Items | \$0.00 | |
| 6 | Base Price/Total Repurch Price | \$0.00 | 6 | Sales Tax | \$0.00 | 6 | Trade Allowance | \$65,500.00 |
| 7 | Mileage | 0 | 7 | Finance Charges | \$0.00 | 7 | Interest | \$0.00 |
| 8 | Denominator | 120,000 | 8 | CASH | \$0.00 | 8 | Aftermarket Items | \$0.00 |
| 9 | Usage | \$0.00 | 9 | VSI Fee | \$0.00 | 9 | Agg / Inconvenience | \$0.00 |
| 10 | | | 10 | Total Purchase Price | \$0.00 | 10 | Total Additions | \$104,958.82 |
| 11 | B. USAGE - NEGOTIATED | \$0.00 | 11 | | | 11 | | |
| 12 | | | 12 | * Usage/Depreciation | \$0.00 | 12 | * Usage/Depreciation | \$0.00 |
| 13 | | | 13 | Damage | \$0.00 | 13 | Damage | \$0.00 |
| 14 | C. USAGE USING CENTS/MILE | | 14 | Late charges | \$0.00 | 14 | Late charges | \$0.00 |
| 15 | Mileage | 0 | 15 | Over-Allowance | \$0.00 | 15 | Over-Allowance | \$0.00 |
| 16 | Cents per mile | \$0.000 | 16 | Negative Equity | \$0.00 | 16 | Negative Equity | \$0.00 |
| 17 | Usage | \$0.00 | 17 | Incentives | \$0.00 | 17 | Incentives | \$0.00 |
| 18 | | | 18 | Other-Explain | \$0.00 | 18 | Security Deposit (leases only) | \$0.00 |
| 19 | | | 19 | Other-Explain | \$0.00 | 19 | GAP | \$0.00 |
| 20 | D. USAGE-CALIFORNIA ONLY | | 20 | Other-Explain | \$0.00 | 20 | Svc Contract | \$0.00 |
| 21 | Base price section-Used when NOT financed. | | 21 | Other-Explain | \$0.00 | 21 | Special Care Contract | \$0.00 |
| 22 | "Actual Price Paid" (Base) | \$0.00 | 22 | Total Deductions | \$0.00 | 22 | Total Deductions | \$0.00 |
| 23 | Mileage | 0 | 23 | | | 23 | | |
| 24 | Usage | \$0.00 | 24 | Repurchase Subtotal | \$0.00 | 24 | Total Refund to Customer | \$104,958.82 |
| 25 | OR | | 25 | Loan Payoff good thru 03/12/18 | \$0.00 | 25 | Dir Buyout (lease) or Loan Payoff | |
| 26 | Payment/Lease-Used when financed. | | 26 | Total Refund to Customer | \$0.00 | 26 | (GMAC=DL quote) est. | |
| 27 | "Actual Price Paid" (Pmt/Lease) | \$39,458.82 | 27 | Attorney's Fees | \$0.00 | 27 | Attorney's Fees | \$5,000.00 |
| 28 | Mileage | 0 | 28 | Total Repurchase | \$0.00 | 28 | Total Repurchase | \$109,958.82 |
| 29 | Any ext service contract (CA only) | 0 | 29 | NADA (Legal Only) | \$0.00 | 29 | NADA (Legal Only) | \$91,475.00 |
| 30 | Usage | \$0.00 | 30 | Estimated Auction Price | \$0.00 | 30 | Estimated Auction Price | \$67,691.50 |
| 31 | | | 31 | Projected Loss | \$0.00 | 31 | Projected Loss | \$42,267.32 |
| | PURCHASE PRICE (before t/t/t) | \$ - | | TRADE ALLOWANCE | \$ - | | PURCHASE PRICE | \$ - |
| | MSRP (FROM BARS INVOICE) | \$ - | | PAYOFF OF TRADE | \$ - | | INCENTIVE* (from BARS) | \$ - |
| | DIFFERENCE | \$ - | | DIFFERENCE | \$ - | | OVERALLOWANCE | \$ - |
| | if positive look for over allowance | | | if negative=negative equity | | | ACTUAL PRICE | \$ - |
| | | | | TRADE ALLOWANCE | \$ - | | | |
| | | | | ACV OF TRADE | \$ - | | Do not include fuel fill credit | |
| | Authorized Signature | Date | | DIFFERENCE | \$ - | | Include GM card points | |
| | | | | ACV=actual cash value | | | | |

Request for Taxpayer Identification Number and Certification

Give form to the
 requester. Do not
 send to the IRS.

Go to www.irs.gov/FormW9 for instructions and the latest information.

Before you begin. For guidance related to the purpose of Form W-9, see *Purpose of Form*, below.

| | | |
|--|--|--|
| Print or type. See Specific Instructions on page 3. | 1 Name of entity/individual. An entry is required. (For a sole proprietor or disregarded entity, enter the owner's name on line 1, and enter the business/disregarded entity's name on line 2.) Kelagher, Connell & Connor, PC | |
| | 2 Business name/disregarded entity name, if different from above. | |
| | 3a Check the appropriate box for federal tax classification of the entity/individual whose name is entered on line 1. Check only one of the following seven boxes. <input type="checkbox"/> Individual/sole proprietor <input type="checkbox"/> C corporation <input checked="" type="checkbox"/> S corporation <input type="checkbox"/> Partnership <input type="checkbox"/> Trust/estate <input type="checkbox"/> LLC. Enter the tax classification (C = C corporation, S = S corporation, P = Partnership) Note: Check the "LLC" box above and, in the entry space, enter the appropriate code (C, S, or P) for the tax classification of the LLC, unless it is a disregarded entity. A disregarded entity should instead check the appropriate box for the tax classification of its owner. <input type="checkbox"/> Other (see instructions) | 4 Exemptions (codes apply only to certain entities, not individuals; see instructions on page 3): Exempt payee code (if any) _____ Exemption from Foreign Account Tax Compliance Act (FATCA) reporting code (if any) _____ (Applies to accounts maintained outside the United States.) |
| | 3b If on line 3a you checked "Partnership" or "Trust/estate," or checked "LLC" and entered "P" as its tax classification, and you are providing this form to a partnership, trust, or estate in which you have an ownership interest, check this box if you have any foreign partners, owners, or beneficiaries. See instructions <input type="checkbox"/> | |
| | 5 Address (number, street, and apt. or suite no.). See instructions. PO Drawer 14547 | Requester's name and address (optional) |
| | 6 City, state, and ZIP code Surfside Beach SC 29587 | |
| | 7 List account number(s) here (optional) | |

Part I Taxpayer Identification Number (TIN)

Enter your TIN in the appropriate box. The TIN provided must match the name given on line 1 to avoid backup withholding. For individuals, this is generally your social security number (SSN). However, for a resident alien, sole proprietor, or disregarded entity, see the instructions for Part I, later. For other entities, it is your employer identification number (EIN). If you do not have a number, see *How to get a TIN*, later.

| | | | | | | | | | | | |
|---|--|--|--|---|---|--|---|---|--|--|--|
| Social security number | | | | | | | | | | | |
| <table style="width: 100%; border-collapse: collapse;"> <tr> <td style="border: 1px solid black; width: 25px; height: 25px;"></td> <td style="border: 1px solid black; width: 25px; height: 25px;"></td> <td style="border: 1px solid black; width: 25px; height: 25px;"></td> <td style="border: 1px solid black; width: 25px; height: 25px;"></td> <td style="text-align: center; padding: 0 5px;">-</td> <td style="border: 1px solid black; width: 25px; height: 25px;"></td> <td style="border: 1px solid black; width: 25px; height: 25px;"></td> <td style="text-align: center; padding: 0 5px;">-</td> <td style="border: 1px solid black; width: 25px; height: 25px;"></td> <td style="border: 1px solid black; width: 25px; height: 25px;"></td> <td style="border: 1px solid black; width: 25px; height: 25px;"></td> </tr> </table> | | | | | - | | | - | | | |
| | | | | - | | | - | | | | |
| or | | | | | | | | | | | |
| Employer identification number | | | | | | | | | | | |
| <table style="width: 100%; border-collapse: collapse;"> <tr> <td style="border: 1px solid black; width: 25px; height: 25px;"></td> <td style="border: 1px solid black; width: 25px; height: 25px;"></td> <td style="border: 1px solid black; width: 25px; height: 25px;"></td> <td style="border: 1px solid black; width: 25px; height: 25px;"></td> <td style="border: 1px solid black; width: 25px; height: 25px;"></td> <td style="border: 1px solid black; width: 25px; height: 25px;"></td> <td style="border: 1px solid black; width: 25px; height: 25px;"></td> <td style="border: 1px solid black; width: 25px; height: 25px;"></td> <td style="border: 1px solid black; width: 25px; height: 25px;"></td> <td style="border: 1px solid black; width: 25px; height: 25px;"></td> <td style="border: 1px solid black; width: 25px; height: 25px;"></td> </tr> </table> | | | | | | | | | | | |
| | | | | | | | | | | | |

Note: If the account is in more than one name, see the instructions for line 1. See also *What Name and Number To Give the Requester* for guidelines on whose number to enter.

Part II Certification

Under penalties of perjury, I certify that:

1. The number shown on this form is my correct taxpayer identification number (or I am waiting for a number to be issued to me); and
2. I am not subject to backup withholding because (a) I am exempt from backup withholding, or (b) I have not been notified by the Internal Revenue Service (IRS) that I am subject to backup withholding as a result of a failure to report all interest or dividends, or (c) the IRS has notified me that I am no longer subject to backup withholding; and
3. I am a U.S. citizen or other U.S. person (defined below); and
4. The FATCA code(s) entered on this form (if any) indicating that I am exempt from FATCA reporting is correct.

Certification instructions. You must cross out item 2 above if you have been notified by the IRS that you are currently subject to backup withholding because you have failed to report all interest and dividends on your tax return. For real estate transactions, item 2 does not apply. For mortgage interest paid, acquisition or abandonment of secured property, cancellation of debt, contributions to an individual retirement arrangement (IRA), and, generally, payments other than interest and dividends, you are not required to sign the certification, but you must provide your correct TIN. See the instructions for Part II, later.

| | | |
|------------------|---|----------------------|
| Sign Here | <div style="background-color: black; width: 100%; height: 30px;"></div> | Date <u>1/8/2025</u> |
|------------------|---|----------------------|

General Instructions

Section references are to the Internal Revenue Code unless otherwise noted.

Future developments. For the latest information about developments related to Form W-9 and its instructions, such as legislation enacted after they were published, go to www.irs.gov/FormW9.

What's New

Line 3a has been modified to clarify how a disregarded entity completes this line. An LLC that is a disregarded entity should check the appropriate box for the tax classification of its owner. Otherwise, it should check the "LLC" box and enter its appropriate tax classification.

New line 3b has been added to this form. A flow-through entity is required to complete this line to indicate that it has direct or indirect foreign partners, owners, or beneficiaries when it provides the Form W-9 to another flow-through entity in which it has an ownership interest. This change is intended to provide a flow-through entity with information regarding the status of its indirect foreign partners, owners, or beneficiaries, so that it can satisfy any applicable reporting requirements. For example, a partnership that has any indirect foreign partners may be required to complete Schedules K-2 and K-3. See the Partnership Instructions for Schedules K-2 and K-3 (Form 1065).

Purpose of Form

An individual or entity (Form W-9 requester) who is required to file an information return with the IRS is giving you this form because they