

This file represents a consolidation of multiple files sent by the manufacturer. Please use the bookmarks to navigate to each file. (Each bookmark label is the name of the original file.)

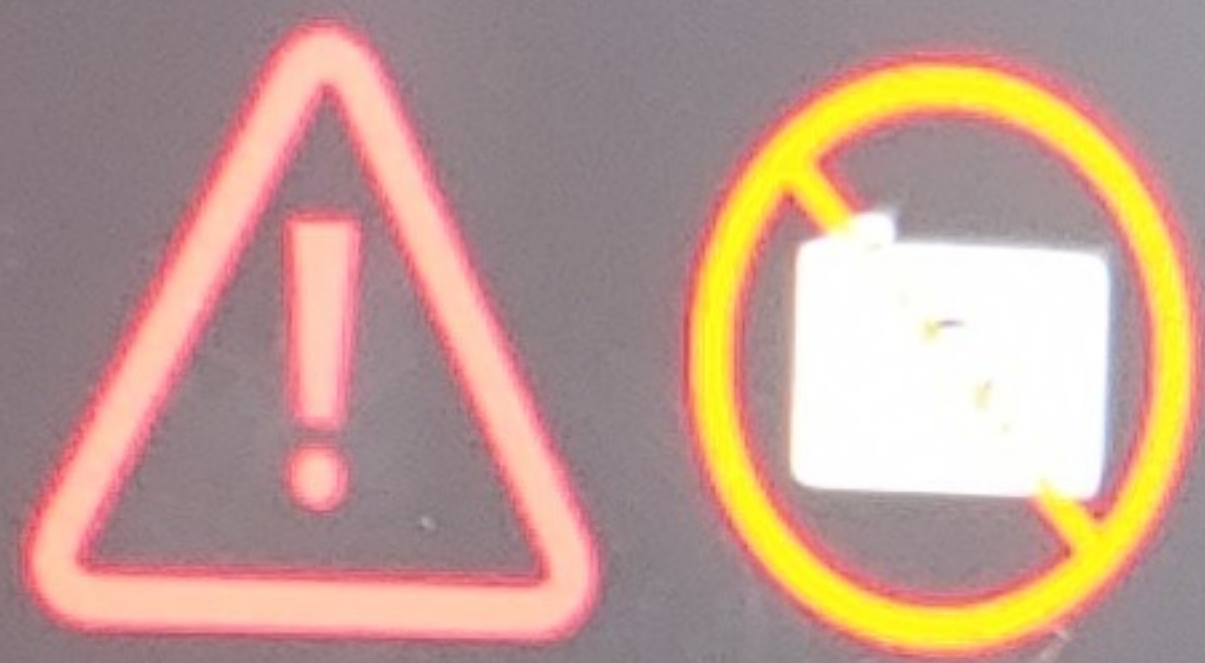





0 MPH W 6:51 AM



ENGINE START/STOP

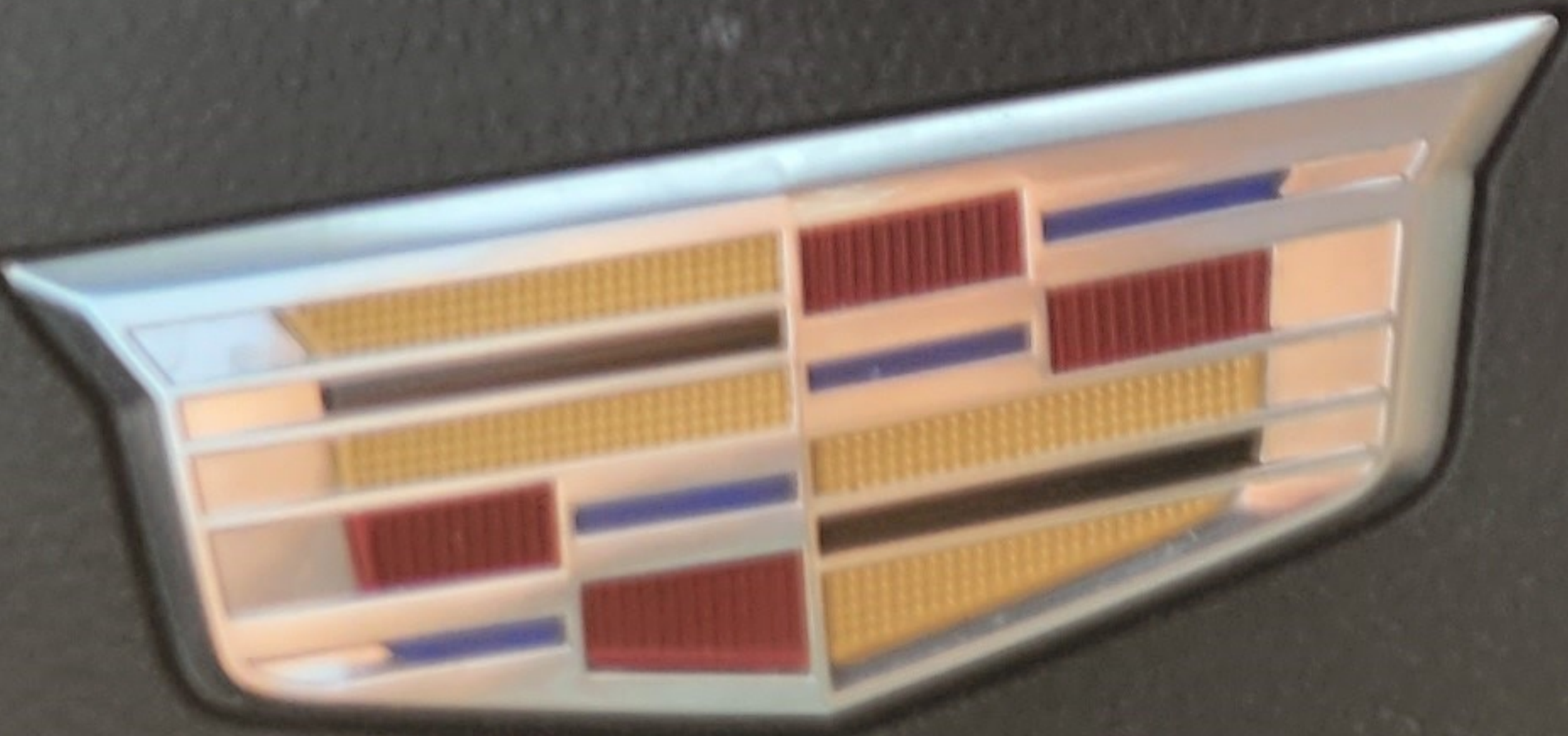

SEL

AUTO

OFF

2WD



Service  
Park Assist System

Dismiss

319mi

8972mi

P



0 MPH S 6:11  
 Station 98  
 Ch 98 The Climb  
 The Climb  
 Miley Cyrus  
 187 mi 100 mi R

[Warning Icon] [Icon]  
 [Icon]

INFO [Sun Icon]  
 RES+ [Icon] [Icon]  
 SET- [Icon] [Icon]

72  
 AUTO [Icon] OFF [Icon]

P  
 R  
 N  
 D/M



DO NOT PLACE ON TOP OF ANOTHER FLOOR MAT - NE PAS INSTALLER LE TAPIS PAR - DESSUS UN AUTRE TAPIS

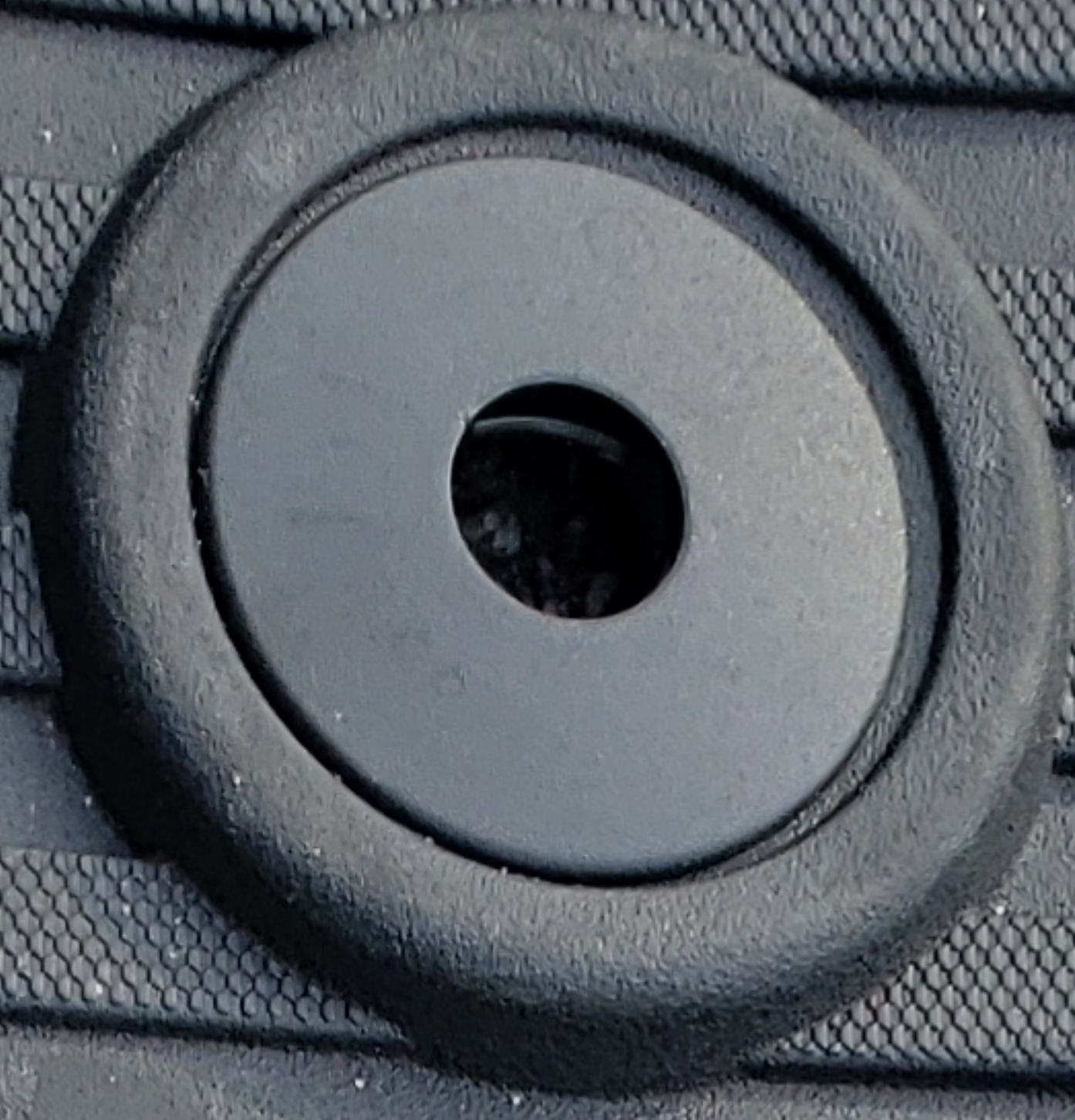





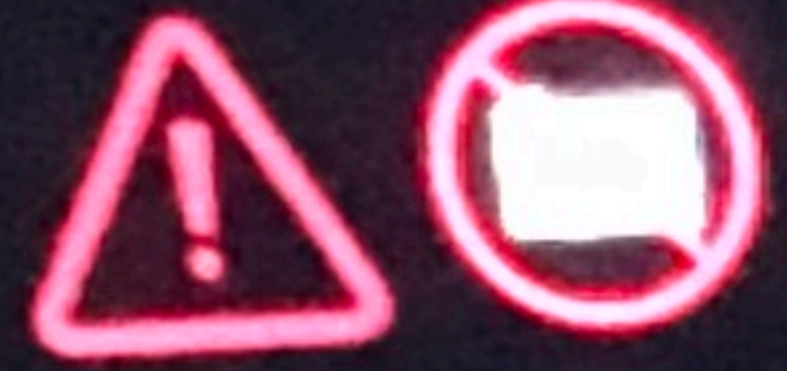

72

72

88



A/C



OFF









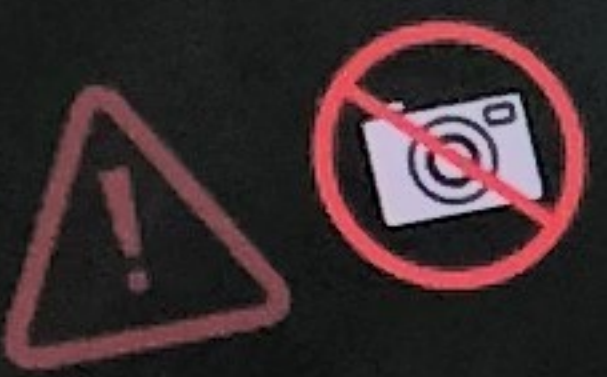

P

P

A

N

AUTO

OFF

REAR

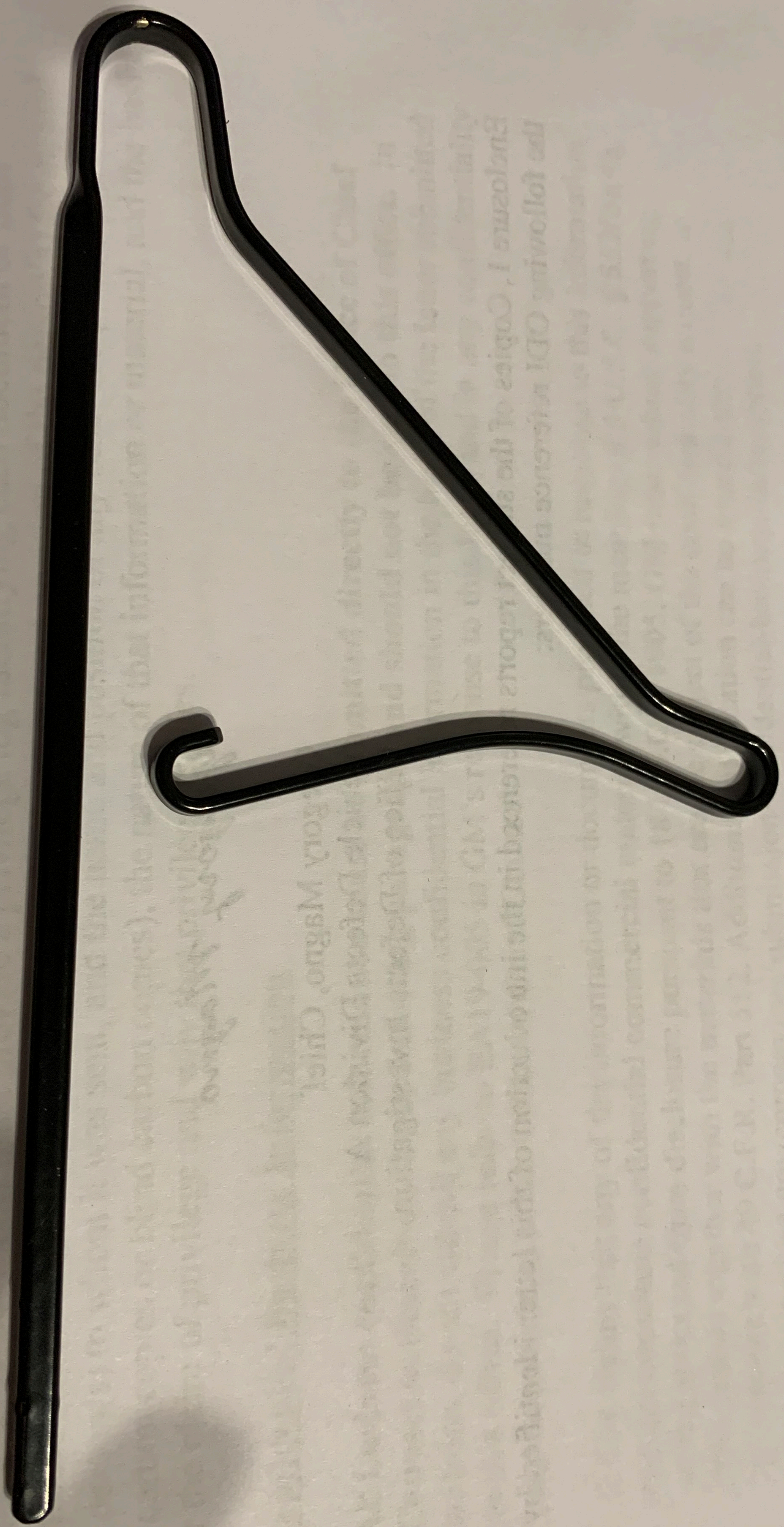

P

P

A





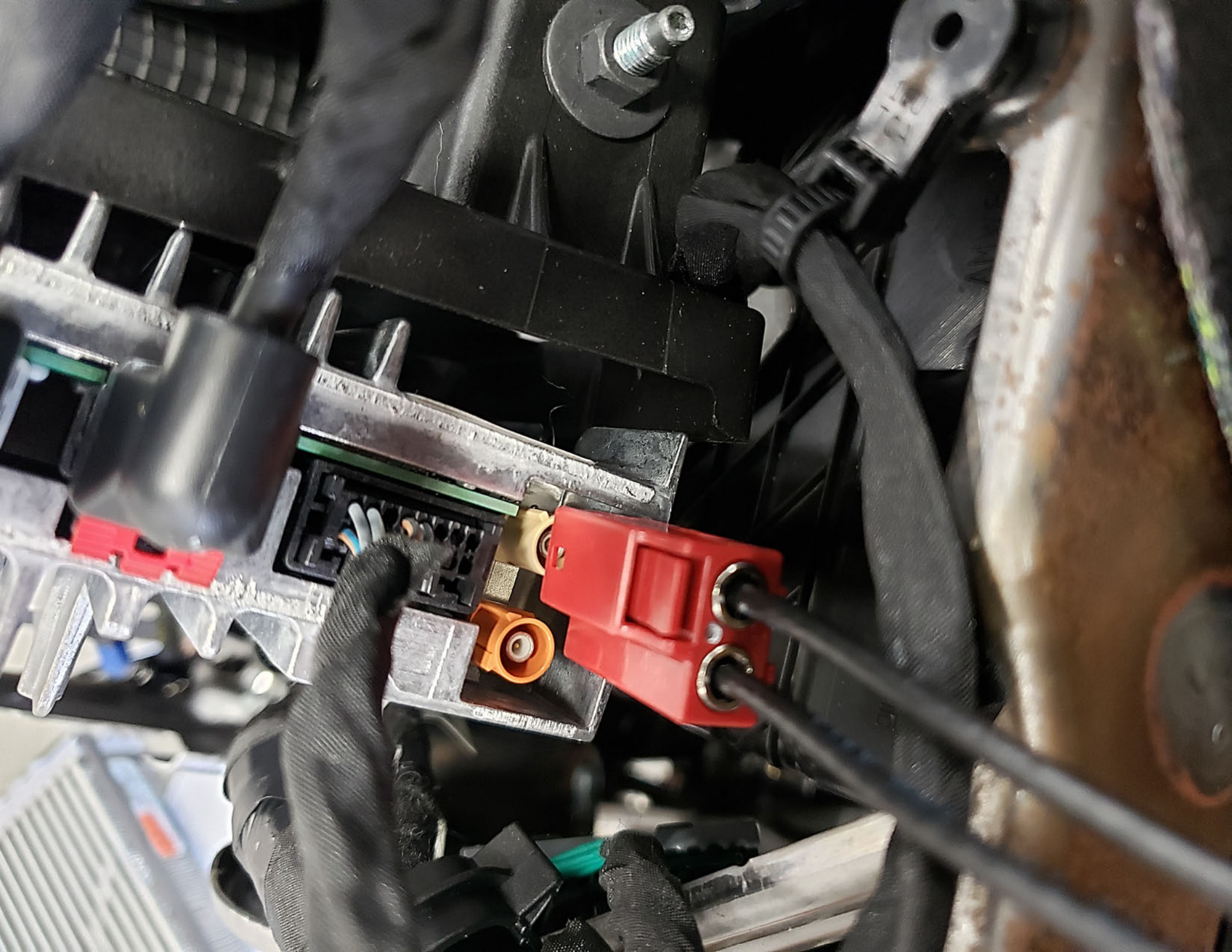

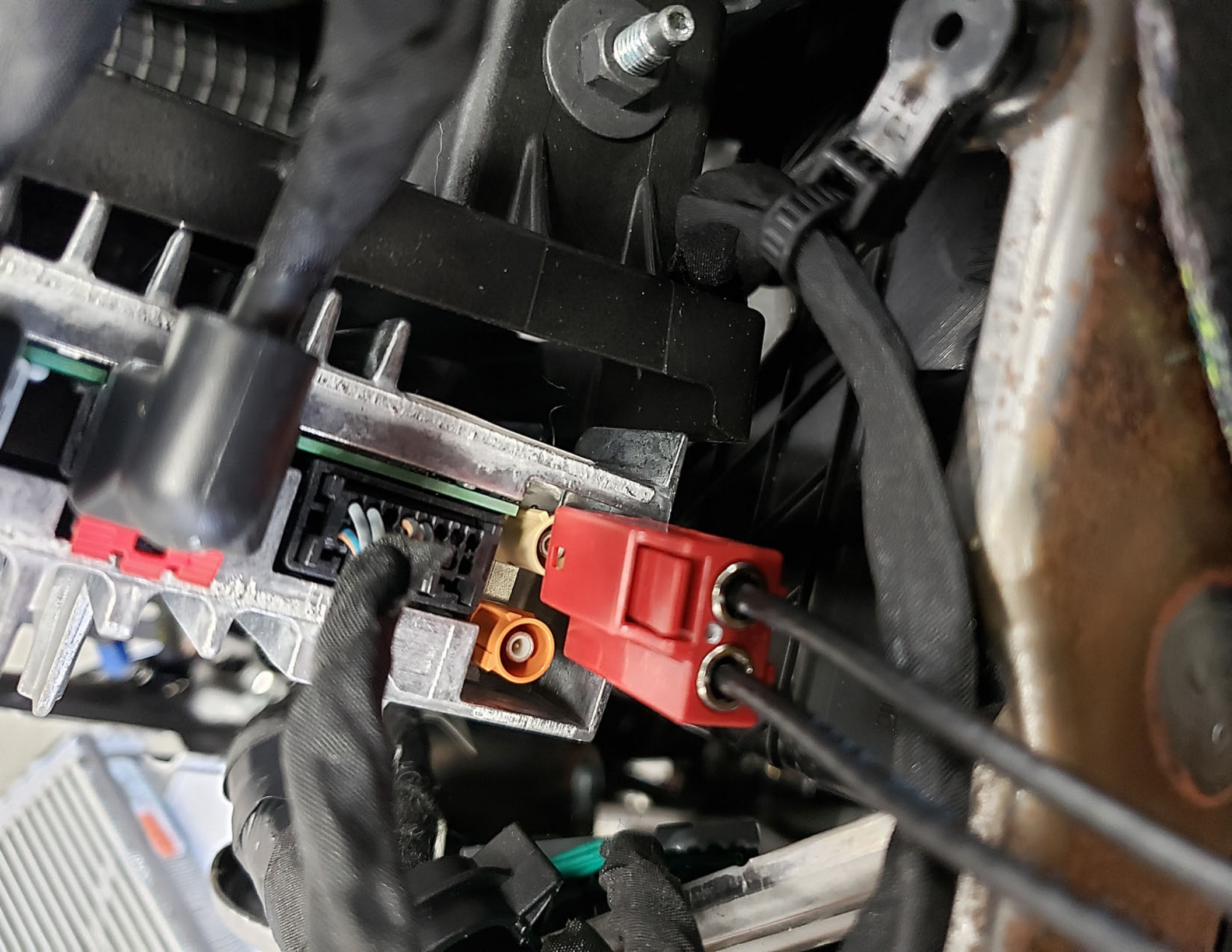



5082

1119086016682535  
4300000000



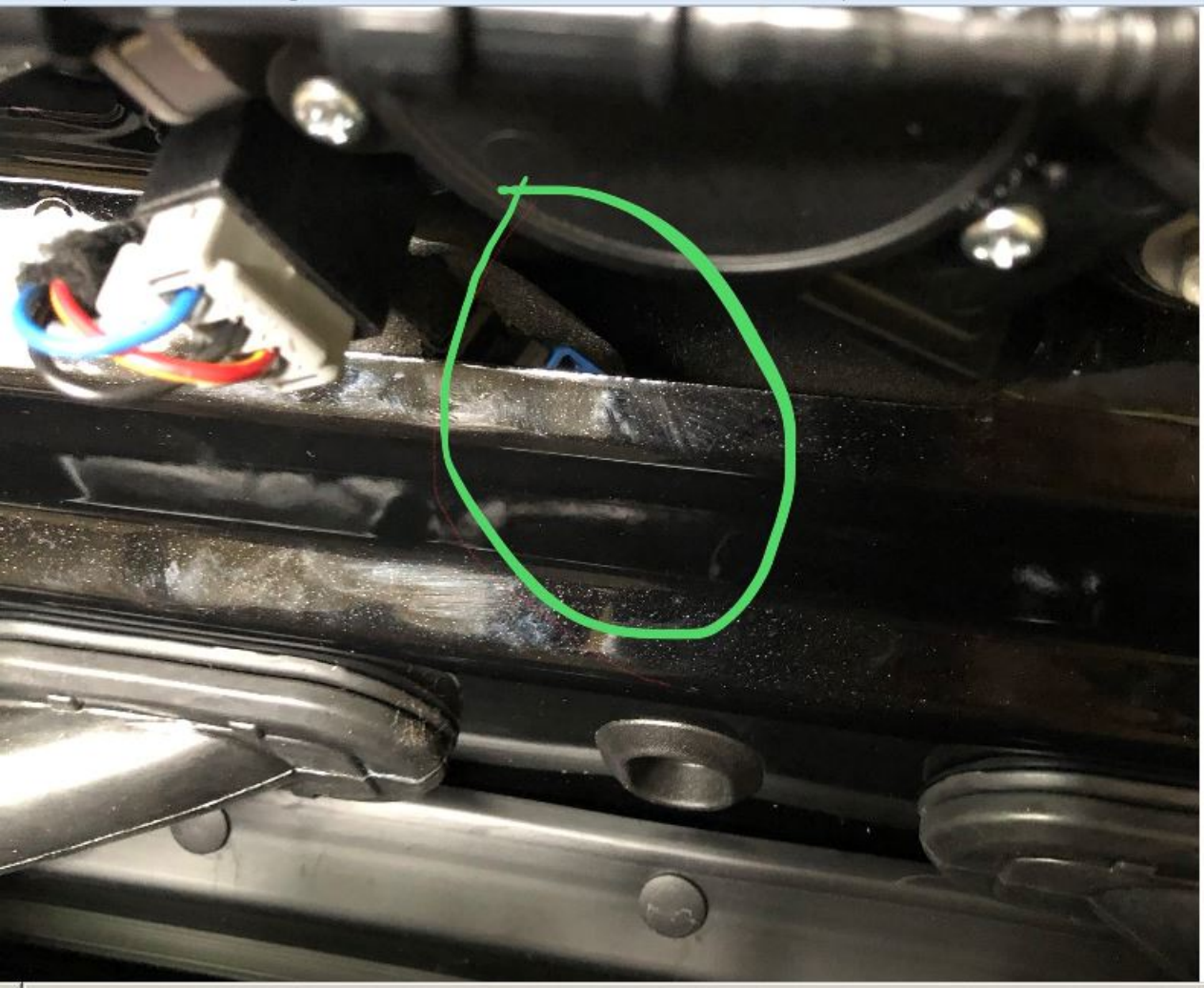

**RETAIL INSTALLMENT SALE CONTRACT - SIMPLE FINANCE CHARGE (WITH ARBITRATION PROVISION)**

Dealer Number 145433 Contract Number N/A R.O.S. Number N/A Stock Number [REDACTED]

Buyer Name and Address (I <u>[REDACTED]</u> )	Co-Buyer Name and Address (Including County and Zip Code)	Seller-Creditor (Name and Address) <b>R &amp; A ALEXANDER INVESTMENTS LLC</b> 1501 E Ventura Blvd Oxnard, CA 93036
--------------------------------------------------	--------------------------------------------------------------	-----------------------------------------------------------------------------------------------------------------------------

You, the Buyer (and Co-Buyer, if any), may buy the vehicle below for cash or on credit. By signing this contract, you choose to buy the vehicle on credit under the agreements on the front and back of this contract. You agree to pay the Seller - Creditor (sometimes "we" or "us" in this contract) the Amount Financed and Finance Charge in U.S. funds according to the payment schedule below. We will figure your finance charge on a daily basis. The Truth-In-Lending Disclosures below are part of this contract.

New Used	Year	Make and Model	Odometer	Vehicle Identification Number	Primary Use For Which Purchased Personal, family or household unless otherwise indicated below. <input type="checkbox"/> business or commercial
NEW	2020	GMC ACADIA	18	1GKKNKLA [REDACTED]	

ANNUAL PERCENTAGE RATE The cost of your credit as a yearly rate.	FINANCE CHARGE The dollar amount the credit will cost you.	Amount Financed The amount of credit provided to you or on your behalf.	Total of Payments The amount you will have paid after you have made all payments as scheduled.	Total Sale Price The total cost of your purchase on credit, including your down payment of \$ <u>0.00</u> is \$ <u>52135.44(e)</u>
4.99 %	\$ 8,238.21(e)	\$ 43897.23(e)	\$ 52135.44(e)	\$ 52135.44(e)

(e) means an estimate

Number of Payments:	Amount of Payments:	When Payments Are Due:
One Payment of	N/A	N/A
One Payment of	N/A	N/A
One Payment of	N/A	N/A
83	620.66	Monthly beginning 03/01/20
N/A	N/A	N/A
One final payment	620.66	02/01/27

**Late Charge.** If payment is not received in full within 10 days after it is due, you will pay a late charge of 5% of the part of the payment that is late.  
**Prepayment.** If you pay early, you may be charged a minimum finance charge.  
**Security Interest.** You are giving a security interest in the vehicle being purchased.  
**Additional Information:** See this contract for more information including information about nonpayment, default, any required repayment in full before the scheduled date, minimum finance charges, and security interest.

**ITEMIZATION OF THE AMOUNT FINANCED (Seller may keep part of the amounts paid to others.)**

<b>1. Total Cash Price</b>	
A. Cash Price of Motor Vehicle and Accessories	\$ 33,566.00(A)
1. Cash Price Vehicle	\$ 33,566.00
2. Cash Price Accessories	\$ N/A
3. Other (Nontaxable)	\$ N/A
Describe	N/A
Describe	N/A
B. Document Processing Charge (not a governmental fee)	\$ 85.00 (B)
C. Emissions Testing Charge (not a governmental fee)	\$ N/A (C)
D. (Optional) Theft Deterrent Device(s)	\$ N/A (D1)
1. (paid to)	\$ N/A (D2)
2. (paid to)	\$ N/A (D3)
3. (paid to)	\$ N/A (D3)
E. (Optional) Surface Protection Product(s)	\$ N/A (E1)
1. (paid to)	\$ N/A (E2)
2. (paid to)	\$ N/A (E2)
F. EV Charging Station (paid to)	\$ N/A (F)
G. Sales Tax (on taxable items in A through F)	\$ 2,607.95 (G)
H. Electronic Vehicle Registration or Transfer Charge (not a governmental fee) (paid to)	\$ 30.00 (H)
I. (Optional) Service Contract(s)	
1. (paid to) <b>GMPP SERVICE CONTRACT</b>	\$ 3,500.00 (I1)
2. (paid to)	\$ N/A (I2)
3. (paid to)	\$ N/A (I3)
4. (paid to)	\$ N/A (I4)
5. (paid to)	\$ N/A (I5)
J. Prior Credit or Lease Balance (e) paid by Seller to Vehicle 1 <u>NMAC</u> Vehicle 2 <u>N/A</u>	\$ 2,723.53 (J)
(see downpayment and trade-in calculation)	
K. (Optional) Debt Cancellation Agreement	\$ 895.00 (K)
L. (Optional) Used Vehicle Contract Cancellation Option Agreement	\$ N/A (L)
M. Other (paid to)	\$ N/A (M)
For	N/A
N. Other (paid to)	\$ N/A (N)
For	N/A
<b>Total Cash Price (A through N)</b>	\$ 43,407.48(1)
<b>2. Amounts Paid to Public Officials</b>	
A. Vehicle License Fees <b>ESTIMATED</b>	\$ 218.00 (A)
B. Registration/Transfer/Titling Fees <b>ESTIMATED</b>	\$ 263.00 (B)
C. California Tire Fees	\$ 8.75 (C)
D. Other	\$ N/A (D)
<b>Total Official Fees (A through D)</b>	\$ 489.75(2)
<b>3. Amount Paid to Insurance Companies</b> (Total premiums from Statement of Insurance)	\$ N/A (3)
4. <input type="checkbox"/> State Emissions Certification Fee or <input type="checkbox"/> State Emissions Exemption Fee	\$ N/A (4)
5. Subtotal (1 through 4)	\$ 43,897.23(5)

**STATEMENT OF INSURANCE**  
 NOTICE. No person is required as a condition of financing the purchase of a motor vehicle to purchase or negotiate any insurance through a particular insurance company, agent or broker. You are not required to buy any other insurance to obtain credit. Your decision to buy or not buy other insurance will not be a factor in the credit approval process.

	Term	Premium
\$ N/A Ded. Comp., Fire & Theft	N/A Mos.	\$ N/A
\$ N/A Ded. Collision	N/A Mos.	\$ N/A
Bodily Injury \$ N/A Limits	N/A Mos.	\$ N/A
Property Damage \$ N/A Limits	N/A Mos.	\$ N/A
Medical N/A	N/A Mos.	\$ N/A
	N/A Mos.	\$ N/A
<b>Total Vehicle Insurance Premiums</b>		\$ N/A

**UNLESS A CHARGE IS INCLUDED IN THIS AGREEMENT FOR PUBLIC LIABILITY OR PROPERTY DAMAGE INSURANCE, PAYMENT OF WHICH COVERAGE IS NOT PROVIDED BY THIS AGREEMENT.**

I want to buy a [REDACTED] vehicle.

Debt cancellation agreement is not required to obtain credit and will not be provided unless you sign below and agree to pay the extra charge. If you choose to buy debt cancellation, the charge is shown in item 1K of the Itemization of Amount Financed. See your debt cancellation agreement for details on the terms and conditions it provides. It is a part of this contract.

Term 84 Mos. GM GAP Debt Cancellation Agreement

I want to buy a [REDACTED] vehicle.

**Buyer Signs** [REDACTED]

**OPTIONAL SERVICE CONTRACT(S)** You want to purchase the service contract(s) written with the following company(ies) for the term(s) shown below for the charge(s) shown in item 1I.

11 Company <u>GMPP SERVICE CONTRACT</u>	Term <u>84</u> Mos. or <u>75,000</u> Miles
12 Company <u>N/A</u>	Term <u>N/A</u> Mos. or <u>N/A</u> Miles
13 Company <u>N/A</u>	Term <u>N/A</u> Mos. or <u>N/A</u> Miles
14 Company <u>N/A</u>	Term <u>N/A</u> Mos. or <u>N/A</u> Miles
15 Company <u>N/A</u>	Term <u>N/A</u> Mos. or <u>N/A</u> Miles

Buy [REDACTED] made in vehicle(s)

<b>1. Vehicle 1</b>	Year <u>2017</u> Make <u>NISSAN</u>
	Model <u>ALTIMA</u> Odometer <u>N/A</u>
	VIN <u>1N4AL3AP6HN308027</u>
a. Agreed Value of Property	\$ 11,000.00
b. Buyer/Co-Buyer Retained Trade Equity	\$ N/A
c. Agreed Value of Property Being Traded-In (a-b)	\$ 11,000.00
d. Prior Credit or Lease Balance	\$ 16,723.53
e. Net Trade-In (c-d) (must be ≥ 0 for buyer/co-buyer to retain equity)	\$ 5,723.53
<b>2. Vehicle 2</b>	Year <u>N/A</u> Make <u>N/A</u>
	Model <u>N/A</u> Odometer <u>N/A</u>
	VIN <u>N/A</u>
a. Agreed Value of Property	\$ N/A
b. Buyer/Co-Buyer Retained Trade Equity	\$ N/A
c. Agreed Value of Property Being Traded-In (a-b)	\$ N/A
d. Prior Credit or Lease Balance	\$ N/A
e. Net Trade-In (c-d) (must be ≥ 0 for buyer/co-buyer to retain equity)	\$ N/A
<b>Total Agreed Value of Property Being Traded-In (1c+2c)</b>	\$ 11,000.00
<b>Total Prior Credit or Lease</b>	

# Alexander

OF OXNARD



1600 Auto Center Drive, Oxnard, CA 93036

**SERVICE DEPARTMENT HOURS**  
 7:30 a.m. to 6:00 p.m.  
 Monday - Friday  
 8:00 a.m. to 4:00 p.m. Saturday

R/O Open Date	1/30/20	Status	
R/O Close Date	3/30/20	Pre-Invoice	
Mileage In	177	Mileage Out	181
Service Advisor / Tag #		NIEVES SORIANO/2373	
Vehicle Identification Number		1GKKNKLA	
Delivery Date	1/26/20	In-Service Date	1/26/20
Color	SUMMIT	License Number	WH



Year	Make	Model	Body
2020	GMC	ACADIA	FWD 4DR SLE

	AMOUNT
#1 - 25BUZ01: BODY ELECT CONCERN customer states rear camera when reversing BACK UP CAMERA INOP WILL NOT TURN ON AND DISPALY SERVICE REAR CAMERA Tech: Jose Lozano (367) Installed 84676846 :N-CAMERA (09715-BCKT) 84676 Qty: 1 Warranty Installed 19119056 :N-CONNECTOR KIT (09647-BOPCKT) 84704 Qty: 1 Warranty Installed 84704494 :N-CABLE (09647-T) 84704 Qty: 1 Warranty PARTECH C276404-000459 Qty: 1 Warranty Installed 84738020 :HARNES ASM-BODY WRG 84668 Qty: 1 Warranty Installed 84668592 :N-HARNES (13090-T) 84703 Qty: 1 Warranty Installed 84703388 :N-HARNES (02714-T) NO BACK UP CAMERA RADIO DISPLAY. CHECKED DTCS, B395A00, B395A72. CHECKED RADIO VOLTAGE TO COVER USE EL-52552 FOUND NO VOLTAGE AT COAX, SHOULD HAVE AT LEAST 11 VOLTS REPLACED RADIO AND STILL DID NOT WORK. TESTED COAX CABLE END TO END OPEN AND FOUND CENTER CABLE MISSING. ORDERED 3 PIECE CABLE PART OF COMPLETE BODY HARNES. PIN 84738020. HAD TO REMOVE SEAT, BODY PANELS, CARPET TO INSTALL, PUT BACK TOGETHER	
#2 - CATIRE: SET TIRE PRESSURES PER CARB STANDARDS Tech: Jose Lozano (367) SET TIRE TO SPECIFICATIONS AS NOTED ON FEDERAL	

TERMS: STRICTLY CASH UNLESS ARRANGEMENTS ARE MADE. "I hereby authorize the repair work hereinafter to be done along with the necessary material and agree that you are not responsible for loss or damage to vehicle or articles left in the vehicle in case of fire, theft, or any other cause beyond your control or for any delays caused by unavailability of parts or delays in parts shipments by the supplier or transporter. I hereby grant you or your employees permission to operate the vehicle herein described on streets, highways, or elsewhere for the purpose of testing and/or inspection. An express mechanic's lien is hereby acknowledged on above vehicle to secure the amount of repairs thereto."

DISCLAIMER OF WARRANTIES. Any warranties on the products sold hereby are those made by the manufacturer. The seller hereby expressly disclaims all warranties either express or implied, including any implied warranty of merchantability or fitness for a particular purpose, and the seller neither assumes nor authorizes any other person to assume for it any liability in connection with the sale of said products. Any limitation contained herein does not apply where prohibited by law.

All parts new unless specifically noted.  
 Non-GM parts and accessories are not covered under the GM New Vehicle Limited Warranty. They also may damage the vehicle, compromise its compliance with safety standards or void the GM Warranty on the vehicle itself. GM is not responsible for the consequences of installing any non-GM equipment, parts or accessories on the vehicle. A list of non-GM parts is available to you upon request.

LABOR	
PARTS	
DEDUCTIBLE	
SUBLET	
SHOP SUPPLIES	
HAZARDOUS MATERIALS	
SALES TAX OR TAX I.D.	
SPECIAL ORDER DEPOSIT	
DISCOUNTS	
TOTAL DUE	

NO RETURN ON ELECTRICAL OR SAFETY ITEMS OR SPECIAL ORDERS.

X