

PE18-012

GM

3-27-2019

Q3

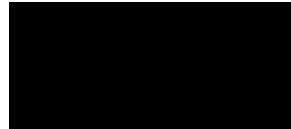

































































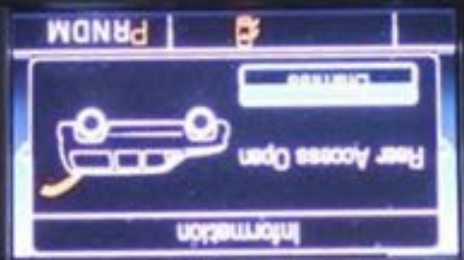



Information

Rear Access Open

Distance

PRNDM





Information

Rear Access Open

0 1 2 3 4 5 6

CAL PRNDM







Information

Rear Access Open

Drainies

CAL PRNDM







Action Required

Open Then Close Driver Window

Dismiss

CAL | | PRNDM





Action Required
Open Then Close
Driver Window
 Done
CAL  PRNDM





Action Required

Battery Low
Start Vehicle

CAL PRNDM







Parameter Name	Value	Unit	Display Name
Air Bag Malfunction Indicator	On		Inflator Restraint Sensing and Diagnostic Module
Driver Seat Belt Buckle	Buckled		Inflator Restraint Sensing and Diagnostic Module
Driver Seat Belt Retractor Indicator	Enabled		Inflator Restraint Sensing and Diagnostic Module
Driver Seat Position Sensor Enable Status	Off		Inflator Restraint Sensing and Diagnostic Module
Driver Seat Position Sensor	Enabled		Inflator Restraint Sensing and Diagnostic Module
Driver Seat Position Sensor	Forward		Inflator Restraint Sensing and Diagnostic Module
Passenger Seat Belt Status	Unbuckled		Inflator Restraint Sensing and Diagnostic Module
Passenger Seat Belt Retractor Indicator	Off		Inflator Restraint Sensing and Diagnostic Module
Passenger Seat Position Sensor Enable Status	Off		Inflator Restraint Sensing and Diagnostic Module
Passenger Seat Position Sensor	Enabled		Inflator Restraint Sensing and Diagnostic Module
Passenger Air Bag Status	Forward		Inflator Restraint Sensing and Diagnostic Module
Passenger Air Bag Disable Switch Enable Status	Disabled		Inflator Restraint Sensing and Diagnostic Module
Passenger Air Bag Disable Switch	Enabled		Inflator Restraint Sensing and Diagnostic Module
Passenger Air Bag On Indicator	On		Inflator Restraint Sensing and Diagnostic Module
Passenger Air Bag Off Indicator	Off		Inflator Restraint Sensing and Diagnostic Module
Passenger Presence System Enable Status	On		Inflator Restraint Sensing and Diagnostic Module
Passenger Presence Module Seat Occupancy Status	Disarm		Inflator Restraint Sensing and Diagnostic Module
Passenger Presence Sensor Enable Status	Empty Seat		Inflator Restraint Sensing and Diagnostic Module
Passenger Presence Sensor Seat Occupancy Status	Disarm		Inflator Restraint Sensing and Diagnostic Module
Passenger Presence Sensor	Empty Seat		Inflator Restraint Sensing and Diagnostic Module
Passenger Presence System Occupying Off/On	Undefined		Inflator Restraint Sensing and Diagnostic Module
2nd Row Left Seat Belt Status	No		Inflator Restraint Sensing and Diagnostic Module
2nd Row Middle Seat Belt Status	Disarm		Inflator Restraint Sensing and Diagnostic Module
2nd Row Right Seat Belt Status	Buckled		Inflator Restraint Sensing and Diagnostic Module
	Buckled		Inflator Restraint Sensing and Diagnostic Module





Data Display

Integrated Data Viewer | Diagnostic Data Viewer | Live Graph | DTC Display

Print Report | Add Comments

Engine Data

Parameter Name	Value	Unit	Control Module
Engine Speed	0	1014	Engine Control Module
Desired Idle Speed	964	RPM	Engine Control Module
ECT Sensor	34	°C	Engine Control Module
WIT Sensor 1	34	°C	Engine Control Module
WIT Sensor 2	35	°C	Engine Control Module
Intake Air Temperature	38	°C	Engine Control Module
Oil Star-Up	Yes		Engine Control Module
MAP Sensor	0.00	psi	Engine Control Module
Engine Load	0.0	%	Engine Control Module
Accelerator Pedal Position	0	%	Engine Control Module
Throttle Position	35	%	Engine Control Module
MAP Sensor	101.0	kPa	Engine Control Module
MAP Sensor	3.46	V	Engine Control Module
Intake Manifold Pressure	102	kPa	Engine Control Module
MAPS	101.0	kPa	Engine Control Module
MAPS Sensor	3.94	V	Engine Control Module
Calculated MAPS	90	kPa	Engine Control Module
Air/Fuel Equivalence Ratio General	0.94		Engine Control Module
Fuel Control Mode Status	Open		Engine Control Module
Hydrol Oil Qty Cycle Bank 1	0.00	ml	Engine Control Module
Hydrol Oil Qty Cycle Bank 2	0.00	ml	Engine Control Module
HO2S Bank 1 Sensor 1	1.90	V	Engine Control Module
HO2S Bank 1 Sensor 2	1.90	V	Engine Control Module
HO2S Bank 3 Sensor 1	1.89	V	Engine Control Module
HO2S Bank 3 Sensor 2	1.90	V	Engine Control Module
Short Term Fuel Trim Bank 1	-6	%	Engine Control Module
Short Term Fuel Trim Bank 2	0	%	Engine Control Module
Long Term Fuel Trim Bank 1	-6	%	Engine Control Module
Long Term Fuel Trim Bank 2	0	%	Engine Control Module

Back

Control Unit

Engine

Vehicle Status

Engine Data

2015 Chevrolet Tahoe Malibu Diagnostic, Engine Control Module

2:16 PM 11/20/2017



Data Display

Diagnostic Data Display Graphical Data Display Live Graph DTC Display

Check Status

Help

Engine Data

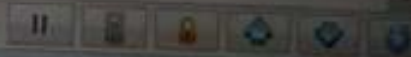

Parameter Name	Value	Unit	Control Module
Engine Speed	0	RPM	Engine Control Module
Desired Idle Speed	804	RPM	Engine Control Module
ECT Sensor	34	°C	Engine Control Module
WAT Sensor 1	34	°C	Engine Control Module
WAT Sensor 2	35	°C	Engine Control Module
Ambient Air Temperature	18	°C	Engine Control Module
Coolant Mfr-Up	Yes		Engine Control Module
MAP Sensor	0.00	gPa	Engine Control Module
Engine Load	0.0	%	Engine Control Module
Throttle Position	100	%	Engine Control Module
Throttle Position	50	%	Engine Control Module
MAP Sensor	101.0	kPa	Engine Control Module
MAP Sensor	3.36	V	Engine Control Module
Intake Manifold Pressure	102	kPa	Engine Control Module
BARO	101.0	kPa	Engine Control Module
BARO Sensor	3.34	V	Engine Control Module
Calculated BARO	102	kPa	Engine Control Module
Air/Fuel Equivalence Ratio Command	0.14		Engine Control Module
Fuel Control Lever Status	Open		Engine Control Module
Injector Duty Cycle Bank 1	0.95	ms	Engine Control Module
Injector Duty Cycle Bank 2	0.90	ms	Engine Control Module
HO2S Bank 1 Sensor 1	1.80	V	Engine Control Module
HO2S Bank 1 Sensor 2	1.90	V	Engine Control Module
HO2S Bank 2 Sensor 1	1.80	V	Engine Control Module
HO2S Bank 2 Sensor 2	1.80	V	Engine Control Module
Short Term Fuel Trim Bank 1	0	%	Engine Control Module
Short Term Fuel Trim Bank 2	0	%	Engine Control Module
Long Term Fuel Trim Bank 1	0	%	Engine Control Module
Long Term Fuel Trim Bank 2	0	%	Engine Control Module

Back

Contact Us

HO2S2 v1.19.0.0000 GM (Level 4) 11.0 VIN: 1GNDKBC3P... 2015 Chevrolet Equinox Module (Superstar) Engine Control Module





Data Display

Diagnostic Data Display | Graphical Data Display | Live Output | DTC Display

Engine Data

Pause | Refresh | Filter | Sort | Help

Parameter Name	Value	Unit	Source Module
Fuel Trim Memory Off	NA		Engine Control Module
Power Lockdown	Inactive		Engine Control Module
Deceleration Fuel Cut-Off	Inactive		Engine Control Module
Fuel System	0.0	L/A	Engine Control Module
ECM Purge Solenoid Valve Command	0	%	Engine Control Module
ECM VVT Solenoid Valve Command	Waiting		Engine Control Module
Fuel Tank Pressure Sensor	0.96	in. H ₂ O	Engine Control Module
Measuring Fuel in Tank	48.9	%	Engine Control Module
Ignition Timing	5.0	°	Engine Control Module
Engine Status	Run		Engine Control Module
Ignition 1 Signal	11.90	V	Engine Control Module
Ignition Accessory Signal	On		Engine Control Module
Engine Control Ignition Relay Command	Off		Engine Control Module
Engine Control Ignition Relay Feedback Signal	11.9	V	Engine Control Module
Reduced Engine Power History	None		Engine Control Module
ML Command	Off		Engine Control Module
ML Requested by DTC	No		Engine Control Module
ML Control Circuit Low Voltage Test Status	Not Run		Engine Control Module
ML Control Circuit High Voltage Test Status	Not Run		Engine Control Module
ML Control Circuit High Voltage Test Status	OK		Engine Control Module
Lowside Control	Inactive		Engine Control Module
Fuel Pressure Sensor	275	kPa	Engine Control Module
Fuel Return Control	0	%	Engine Control Module
Fuel Pressure Regulator High Control Circuit Command	0	%	Engine Control Module
Fuel Pump Enable Command	On		Engine Control Module
Half-Shaft Position Switch	Half/Neutral		Engine Control Module
Drive Shaft Position Sensor Signal	Half/Neutral		Engine Control Module
Drive Shaft Position Sensor	0	%	Engine Control Module
AC Compressor Clutch Relay Command	Off		Engine Control Module

2012 X-150 2400V ● VIN: 1000001011110 ● 305-1500420102 ● 2015 Chevrolet Tahoe Malibu Diagnostics, Engine Control Module

2:12 PM 12/27/2015



Data Display

Diagnostic Data Display Graphical Data Display Live Graph DTC Display

Device Input

App Overview

Engine Data

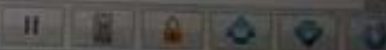

Parameter Name	Value	Unit	Display Status
Fuel Low Memory Cell	10		Engine Control Module
Power Enrichment	Inactive		Engine Control Module
Deceleration Fuel Cut-Off	Inactive		Engine Control Module
Fuel Economy	0.0	L/H	Engine Control Module
EVAP Purge Solenoid Valve Command	0	%	Engine Control Module
EVAP Valve Solenoid Valve Command	Variable		Engine Control Module
Fuel Tank Pressure Sensor	0.04	in. H ₂ O	Engine Control Module
Remaining Fuel in Tank	45.8	%	Engine Control Module
Ignition Timing	9.5	°	Engine Control Module
Power Steer	OK		Engine Control Module
Ignition 1 Signal	0.00	V	Engine Control Module
Ignition Accessory Signal	On		Engine Control Module
Engine Controls Ignition Relay Command	Off		Engine Control Module
Engine Controls Ignition Relay Feedback Signal	0.1	V	Engine Control Module
Retained Engine Power History	None		Engine Control Module
ML Command	Off		Engine Control Module
ML Requested by DTC	No		Engine Control Module
ML Control Circuit Low Voltage Test Status	OK		Engine Control Module
ML Control Circuit Open Test Status	Malfunction		Engine Control Module
ML Control Circuit High Voltage Test Status	Not Run		Engine Control Module
Crack Control	Inactive		Engine Control Module
Fuel Pressure Sensor	0.16	MPa	Engine Control Module
Fuel Alpha Control	0	%	Engine Control Module
Fuel Pressure Regulator High Control Circuit Command	0	%	Engine Control Module
Fuel Pump Enable Command	On		Engine Control Module
Fuel/Pressure Position Switch	Partial/Normal		Engine Control Module
Waste Portal Position Sensor Signal	Retracted		Engine Control Module
Waste Portal Position Sensor	0	%	Engine Control Module
A/C Compressor CANH Relay Command	On		Engine Control Module



ENGINE
START/STOP

Data Display

Diagnostic Data Display | Graphical Data Display | Live Graph | DTC Display

Engine Data

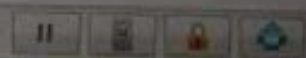

Parameter Name	Value	Unit	Control Module
Fuel Trim Memory Call	14		Engine Control Module
Power Enrichment	inactive		Engine Control Module
Deceleration Fuel Cut Off	inactive		Engine Control Module
Fuel Economy	0.0	L/h	Engine Control Module
EVAP Purge Solenoid Valve Command	0	%	Engine Control Module
EVAP Vent Solenoid Valve Command	Verbing		Engine Control Module
Fuel Tank Pressure Sensor	0.05	in. H ₂ O	Engine Control Module
Remaining Fuel in Tank	45.9	%	Engine Control Module
Ignition Timing	0.0	°	Engine Control Module
Power Mode	Accessory		Engine Control Module
Ignition 1 Signal	0.00	V	Engine Control Module
Ignition Accessory Signal	On		Engine Control Module
Engine Controls Ignition Relay Command	Off		Engine Control Module
Engine Controls Ignition Relay Feedback Signal	0.2	V	Engine Control Module
Reduced Engine Power History	None		Engine Control Module
MIL Command	Off		Engine Control Module
MIL Requested by DTC	Yes		Engine Control Module
MIL Control Circuit Low Voltage Test Status	OK		Engine Control Module
MIL Control Circuit Open Test Status	Not Run		Engine Control Module
MIL Control Circuit High Voltage Test Status	Not Run		Engine Control Module
Throttle Control	Inactive		Engine Control Module
Fuel Pressure Sensor	0.16	MPa	Engine Control Module
Fuel Alcohol Content	10	%	Engine Control Module
Fuel Pressure Regulator High Control Circuit Command	0	%	Engine Control Module
Fuel Pump Enable Command	Off		Engine Control Module
Park/Neutral Position Switch	Park/Neutral		Engine Control Module
Brake Pedal Position Sensor Signal	Released		Engine Control Module
Brake Pedal Position Sensor	0	%	Engine Control Module
A/C Compressor Clutch Relay Command	Off		Engine Control Module



Data Display

Diagnostic Data Display Original Data Display Live Data

Applix's Booking Data

⏸
🏠
🔒
🔄
📶
🔄

Parameter Name	Value	Unit	Control Module
System Voltage	12.07	V	Electronic Brake Control Module
ABS Pump Motor Voltage	0.00	V	Electronic Brake Control Module
Brake Pressure Sensor	2514	kPa	Electronic Brake Control Module
Brake Pressure Sensor	0.54	V	Electronic Brake Control Module
Left Front Wheel Speed Sensor	0	km/h	Electronic Brake Control Module
Right Front Wheel Speed Sensor	0	km/h	Electronic Brake Control Module
Left Rear Wheel Speed Sensor	0	km/h	Electronic Brake Control Module
Right Rear Wheel Speed Sensor	0	km/h	Electronic Brake Control Module
Control Acceleration Signal	-1	ms ²	Electronic Brake Control Module
Yaw Rate Signal	0	°/s	Electronic Brake Control Module
Steering Wheel Angle	-6.0	°	Electronic Brake Control Module
Requested Torque	27	%	Electronic Brake Control Module
Delivered Torque	36	%	Electronic Brake Control Module
Brake Pedal Position Sensor	inactive		Electronic Brake Control Module
Traction Control System Status	inactive		Electronic Brake Control Module
Vehicle Stability System Status	inactive		Electronic Brake Control Module
Brake HAC Lamp Status	OK		Electronic Brake Control Module
Anti-lock Braking System	OK		Electronic Brake Control Module
Traction Control System	OK		Electronic Brake Control Module
Vehicle Stability System	OK		Electronic Brake Control Module
Power Brake Assist Status	OK		Electronic Brake Control Module
Dynamic Rear Proportioning Status	OK		Electronic Brake Control Module
Brake Booster Vacuum Sensor Ready	4.96	V	Electronic Brake Control Module
Brake Booster Vacuum Sensor	-15	kPa	Electronic Brake Control Module

🔄 Refresh
📧 Contact Us
🔍 Search
🏠 Home
🔒 Lock
🔄 Refresh
📶 Signal
🔌 Power
🌐 Network
🔊 Volume
🔍 Search

GM Data 2017 11.8 V# 104204231 3015 Chevrolet Tahoe Module Diagnostics, Electronic Brake Control Module

🏠
🔍
📄
🔄
🔒
📶
🔌
🌐
🔊
🕒 23:00
📅 11/27/2017

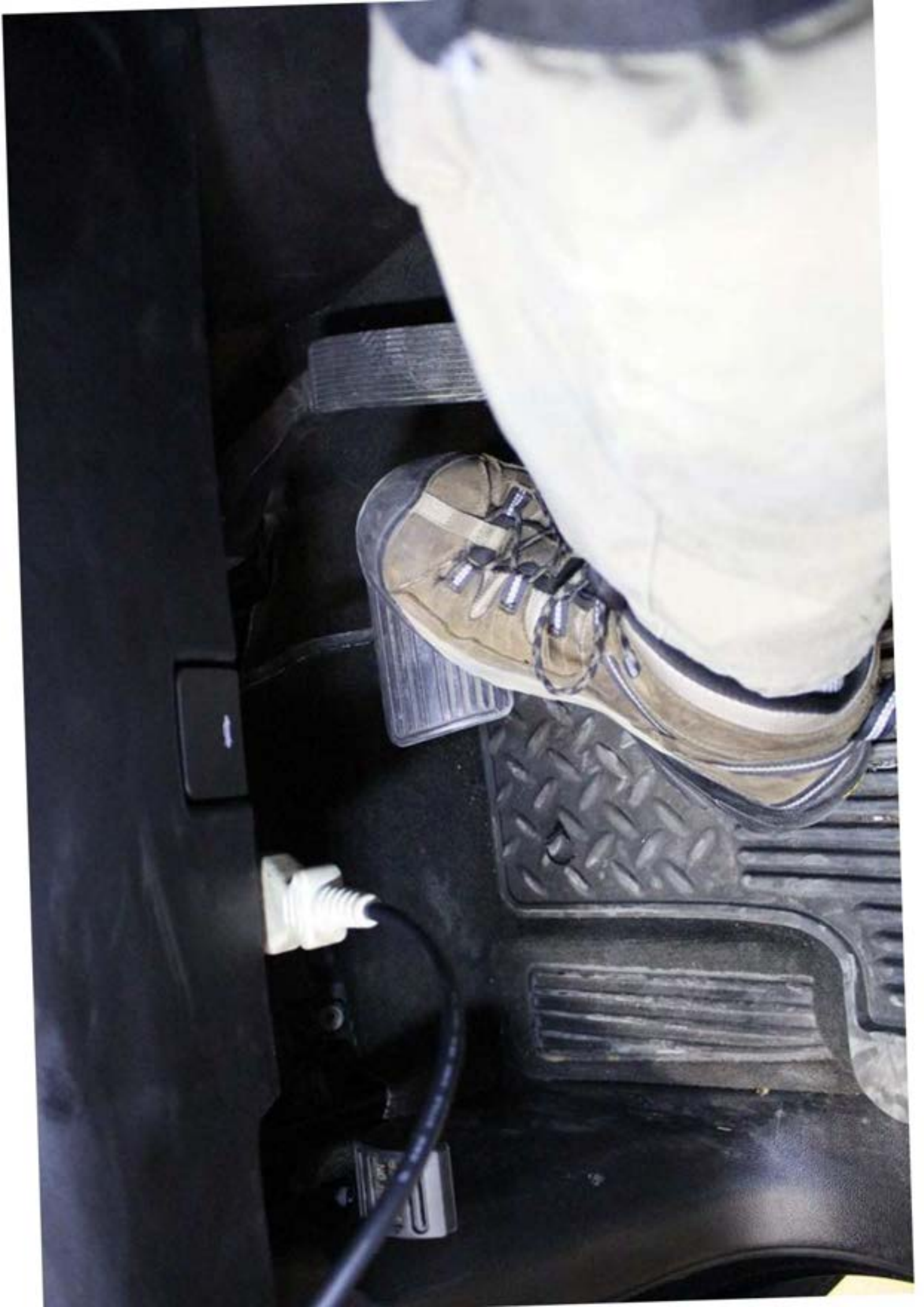

Data Display

Program: Data Display | Diagnostic Data Monitor | Live Graph

Check Report | Not Connected

ABS/Brake System Data

Control Panel: Stop, Refresh, Home, Back, Forward, Refresh

Parameter Name	Value	Unit	Default Value
System Voltage	11.87	V	
ABS Pump Motor Voltage	0.00	V	
Brake Pressure Sensor	2081	MPa	
Brake Pressure Sensor	0.57	V	
Left Front Wheel Speed Sensor	0	km/h	
Right Front Wheel Speed Sensor	0	km/h	
Left Rear Wheel Speed Sensor	0	km/h	
Right Rear Wheel Speed Sensor	0	km/h	
Lateral Acceleration Signal	-1	gPP	
Yaw Rate Signal	0	°/s	
Steering Wheel Angle	4.5	°	
Required Torque	27	%	
Delivered Torque	26	%	
Brake Fluid Pressure Sensor	Active		
Traction Control System Status	Inactive		
ESC/ESP Control System Status	Inactive		
Brake Pad Wear Sensor	OK		
Anti-Lock Braking System	OK		
Traction Control System	OK		
Vehicle Stability System	OK		
Brake Brake Assist Status	OK		
Electronic Brake Proportioning System	OK		
Brake System Malfunction Sensor Trouble	4.96	V	
Brake System Malfunction Sensor	-4	MPa	

Windows Taskbar: Start, Internet Explorer, Google Chrome, etc.

Windows System Tray: Network, Volume, Date/Time (2:28 PM 10/20/2017)

















CONV

STANDARD LOAD, RADIAL TUBELESS

CONV
SPEED 148PSI

CONV







TPC
P2173

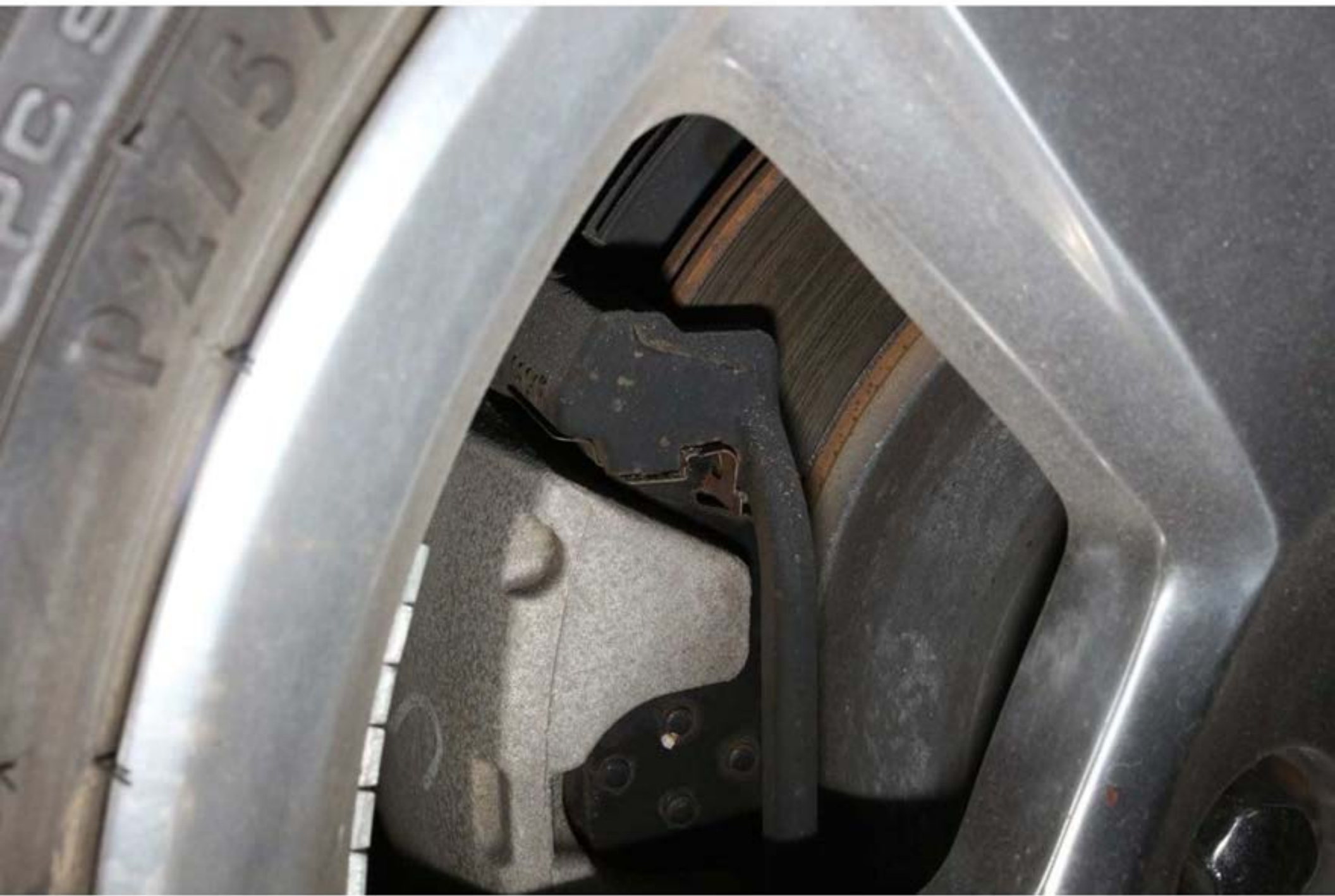



























0302170

















CUSTOMER #: [REDACTED]



INVOICE

PAGE 1

1548 US Highway 22 East P.O. Box 6862 Bridgewater, NJ 08807
Main: (732) 356-2460 Service Direct: (732) 356-4243
Service Fax: (732) 356-2738
www.bridgewaterchevy.com

SERVICE ADVISOR: 125 ANTHONY BASILICI

COLOR	YEAR	MAKE/MODEL	VIN	LICENSE	MILEAGE IN / OUT	TAG	
BLACK	15	CHEVROLET TAHOE	1GNSKBKC3F[REDACTED]		51026/51026	[REDACTED]	
DEL. DATE	PROD. DATE	WARR. EXP.	PROMISED	PO NO.	RATE	PAYMENT	INV. DATE
20OCT15	DD29APR15		17:00	04OCT17	0.00	CASH	04OCT17

R.O. OPENED	READY	OPTIONS:	SOLD-STK: FR [REDACTED]
07:14	04OCT17	ENG: L83_5.3L_ECOTEC3_V8_W/FLEX_FUEL	TRN:A

LINE	OPCODE	TECH	TYPE	HOURS	LIST	NET	TOTAL
A front brake pads and rotor resurface							
L1 INSTALL FRONT BRAKE PADS AND RESURFACED ROTORS							
-REAR PADS DUE NEXT SERVICE - ROAD TESTED TO CONFIRM REPAIR							
			133	CP		212.00	212.00
	1	19339852	(S) PAD		112.20	88.00	88.00
PARTS:		88.00	LABOR:	212.00	OTHER:	0.00	TOTAL LINE A: 300.00

B PERFORM COMPLIMENTARY MULTI-POINT INSPECTION							
CAUSE: PERFORMED MULTI-POINT INSPECTION, SEE ATTACHED PAPERWORK FOR DETAILS.							
L1 D							
		133	IN				(N/C)
PARTS:		0.00	LABOR:	0.00	OTHER:	0.00	TOTAL LINE B: 0.00

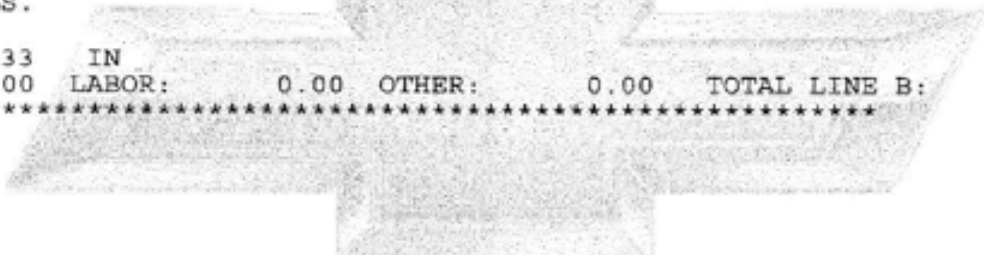

CHEVROLET

EXCLUSION OF WARRANTIES

All warranties on this product are the manufacturer's. The seller hereby expressly disclaims all warranties, either express or implied, including any implied warranty of merchantability or fitness for a particular purpose, and neither assumes nor authorizes any other person to assume for it any liability in connection with the sale of the product. This Disclaimer in no way affects the terms of the manufacturer's warranty.

We have added a charge equal to 5% of the total cost of labor and parts, not to exceed \$35 to the repair order for shop supplies used in connection with this repair.

All parts installed are new unless otherwise indicated.

DESCRIPTION	TOTALS
LABOR AMOUNT	212.00
PARTS AMOUNT	88.00
GAS, OIL, LUBE	0.00
SUBLET AMOUNT	0.00
MISC. CHARGES	0.00
TOTAL CHARGES	300.00
LESS INSURANCE	0.00
SALES TAX	20.63
PLEASE PAY THIS AMOUNT	320.63

Thank you for choosing Bridgewater Chevrolet!

CUSTOMER COPY

CUSTOMER #:

INVOICE



SCHUMACHER CHEVROLET OF CLIFTON

999 Route 46 P.O. Box 1899
Clifton, NJ 07015
Tel: (973) 472-5500
Fax: (973) 472-8505

www.schumacherchevroletclifton.com

"COME JOIN THE FAMILY"

DUPLICATE 2
PAGE 1

SERVICE ADVISOR: 47 GIO CAMPOS

COLOR	YEAR	MAKE/MODEL	VIN	LICENSE	MILEAGE IN / OUT	TAG	
BLACK	15	CHEVROLET TAHOE	1GNSK8KC3F		51053/51054		
DEL. DATE	PROD. DATE	WARR. EXP.	PROMISED	PO. NO.	RATE	PAYMENT	INV. DATE
30JUL15 DE					0.00	CASH	18DEC17

R.O. OPENED: READY OPTIONS: DLR:NONE ENG:5.3_Liter_SIDI

15:13 05DEC17 15:55 18DEC17

LINE OPCODE TECH TYPE HOURS LIST NET TOTAL

A VEHICLE WAS AT BODY SHOP FOR COLLISION DAMAGE REPAIR AND SHOP WOULD LIKE AIRBAG MODULE REPROGRAMMED

M REPLACE RIGHT FRONT SEAT BELT RETRACTOR AND TENSIONER

25 CPT	1.50			183.00	183.00
1 19351677	BELT KIT		204.78	163.83	163.83
1 19328685	TENSIONER KIT		135.95	102.96	102.96
2 11547026	CLIP		4.05	3.44	6.88
1 84147946	COVER		75.58	56.69	56.69
N REPROGRAM SENSING AND DIAGNOSTIC MODULE					
25 CPT	1.00			122.00	122.00

B C/S INSPECT BRAKES. THEY WANT TO MAKE SURE EVERYTHING IS FINE AFTER BODY SHOP WORK WAS DONE

M VACUUM PUMP NOT HOLDING VACUUM

25 CPC	2.50			305.00	305.00
1 12669488	(S) PUMP		242.13	205.81	205.81
1 23135228	(S) PIPE		73.24	62.25	62.25

C PERFORM MULTI-POINT VEHICLE INSPECTION

MPVI PERFORM MULTI-POINT VEHICLE INSPECTION

25 ISP	0.00				(N/C)
--------	------	--	--	--	-------

YOUR COMPLETE SATISFACTION IS OUR MAIN GOAL! SHORTLY, YOU WILL RECEIVE A SURVEY FROM CHEVROLET. THIS SURVEY IS IMPORTANT TO US AS IT IS OUR REPORT CARD. COMPLETELY SATISFIED IS THE ONLY PASSING GRADE. IF FOR ANY REASON YOU CANNOT ANSWER COMPLETELY SATISFIED PLEASE CONTACT US. WE THANK YOU FOR YOUR BUSINESS!

Original Estimate (Parts & Labor)	Authorized/Requested A/C Repairs	Approved By:	Date & Time	Telephone # Called
\$	\$			
Revised Estimate	\$			

* SHOP SUPPLY COSTS: We have added a charge equal to 2% of the total cost of labor and parts, not to exceed \$5.95, to the Repair Order for shop supplies used in connection with this repair.

DESCRIPTION	TOTALS
LABOR AMOUNT	610.00
PARTS AMOUNT	598.42
GAS, OIL, LUBE	0.00
SUBLET AMOUNT	0.00
*MISC. CHARGES	0.00
TOTAL CHARGES	1208.42
LESS INSURANCE	0.00
SALES TAX	0.00
PLEASE PAY THIS AMOUNT	1208.42

WARRANTY STATEMENT AND DISCLAIMER: PLEASE SEE THE DEALERSHIP'S LIMITED WARRANTY ON THE REVERSE SIDE OF THIS REPAIR INVOICE. By signing below, you acknowledge that you were notified of and authorized the Dealership to perform the services/repairs itemized in this invoice and that you received (or had the opportunity to inspect) any replaced parts as requested by you. The vehicle is being returned to you in exchange for your payment of the Amount Due.

ALL PARTS ARE NEW UNLESS OTHERWISE INDICATED.

DATE CUSTOMER SIGNATURE AUTHORIZED DEALERSHIP REPRESENTATIVE SIGNATURE

GDS INTERROGATION ↓

DATE: 11 / 27 / 2017

FILE: ████████████████████

VEHICLE YEAR / MAKE: 2015 Chevrolet

VIN: 1GNSKBKC3FR████████

LOCATION: Body Masters, 875 Broadway, Newark, NJ

INVESTIGATOR: Ron Yeager



Diagnostics

Manage Diagnostic Packages

Review Stored Data

Preferences

Release Notes

Language

Days Remaining Until Lease Expires
29

Close Application

Back

Contact Us

Home

Vehicle Menu

Exit

Device: MDX 22116882 Navigate Without Device

Press Enter To Continue.

Make: Chevrolet
 Model: Tahoe
 Model Year: 2015

VIN: 1GN5K8C2F1 [REDACTED]

VIN	Model Year	Make	Model	TimeCamp
1G6K0R0X0 [REDACTED]	2016	Cadillac	CTS	Nov 21, 2017 2:07:17 PM
1C11F8L8F [REDACTED]	2016	Chevrolet	Malibu	Nov 20, 2017 11:33:22 AM
1G6AG2R0K [REDACTED]	2015	Cadillac	ATS	Nov 15, 2017 3:16:07 PM
1GNK014D6 [REDACTED]	2017	Chevrolet	Traverse	Nov 14, 2017 2:47:20 PM
KL4CJG8E3 [REDACTED]	2016	Buick	Enclave	Nov 13, 2017 2:32:48 PM
1GN5K8C1F [REDACTED]	2015	CHEVROLET	Sub/Tran	Nov 9, 2017 2:28:11 PM
2GKFLT33 [REDACTED]	2017	GMC	Terran	Nov 7, 2017 3:09:58 PM
2G40S5E16 [REDACTED]	2013	Buick	Regal	Oct 23, 2017 2:17:56 PM
1GNFL8E40 [REDACTED]	2015	Chevrolet	Equinox	Oct 17, 2017 1:53:34 PM
1G1RC6550 [REDACTED]	2017	Chevrolet	Volt	Oct 16, 2017 9:29:18 PM
2GKFLW37 [REDACTED]	2015	GMC	Terran	Oct 9, 2017 1:51:08 PM
1G1FD1R50 [REDACTED]	2017	Chevrolet	Corvette	Sep 27, 2017 1:01:49 PM
1G11C68L3 [REDACTED]	2016	Chevrolet	Malibu	Sep 15, 2017 3:41:32 PM
1G1YL0D01 [REDACTED]	2015	CHEVROLET	Corvette	Sep 5, 2017 1:34:10 PM
3G18E6811 [REDACTED]	2017	Chevrolet	Cruze	Aug 30, 2017 1:24:04 PM

DDS 2

- Module Diagnostics
- Vehicle Diagnostics**
- System Diagnostics
- Session Manager

Selected Vehicle

Property	Value	Value Source
Model Year	2015	VIN
Make	Chevrolet	VIN
Model	Tahoe	VIN

Selected Vehicle Configuration

Property	Value	Value Source
----------	-------	--------------

Navigation Path

Save
Contact Us
Home
Vehicle Menu
Enter

DDS 2 v19.0.04100 | GM Global v2017.11.0 | VIN: 1GNSK8KC3F2... | 2015 Chevrolet Tahoe | MD: ... | 12.6 V

Vehicle DTC Information

Read Vehicle Wide DTC and ID Information

Selected Vehicle		
Property	Value	Value Source
Model Year	2015	VIN
Make	Chevrolet	VIN
Model	Tahoe	VIN

Selected Vehicle Configuration		
Property	Value	Value Source

Navigation Path

Vehicle Diagnostics

Back
Contact Us
Home
Vehicle Menu
Enter

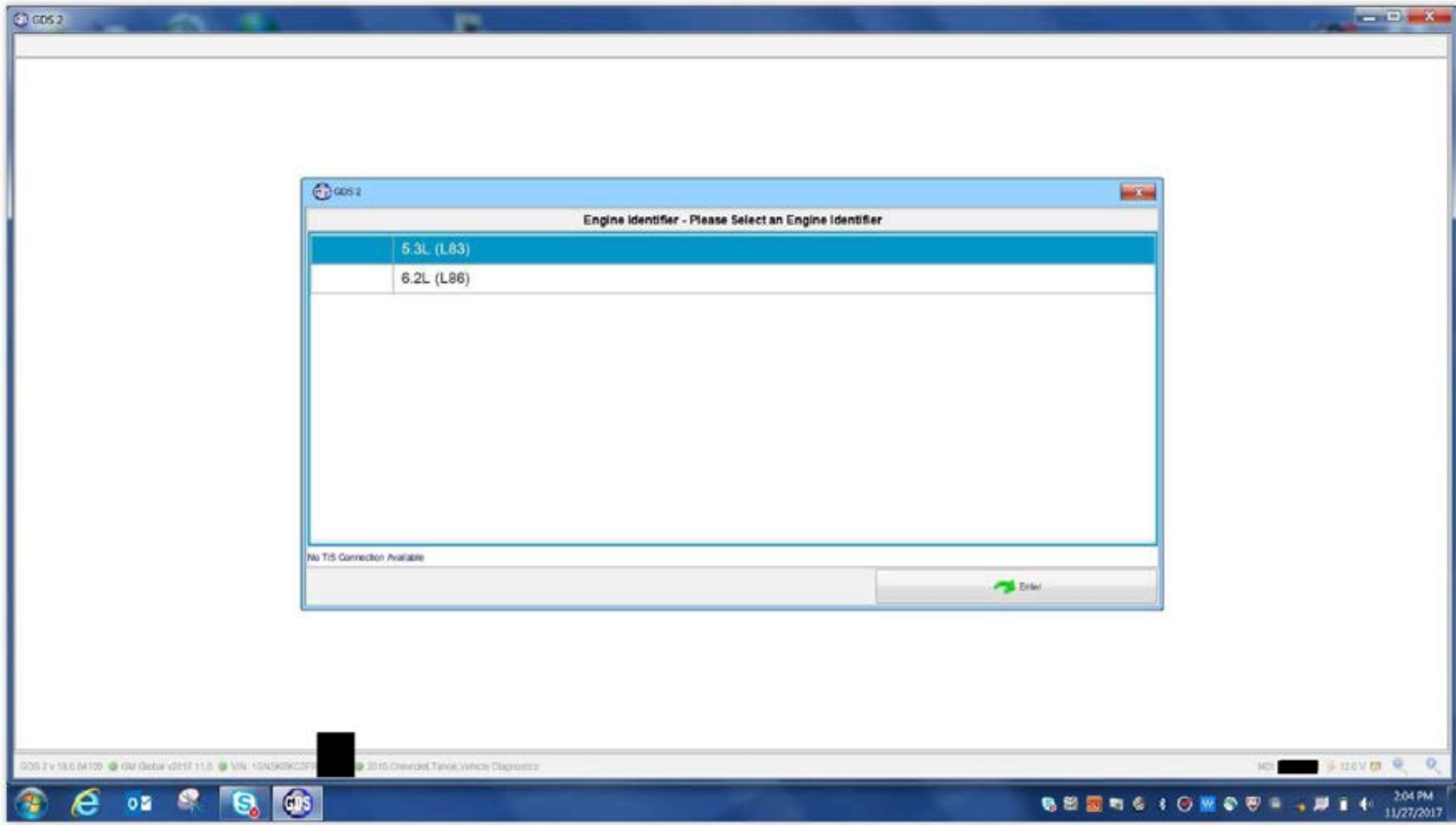

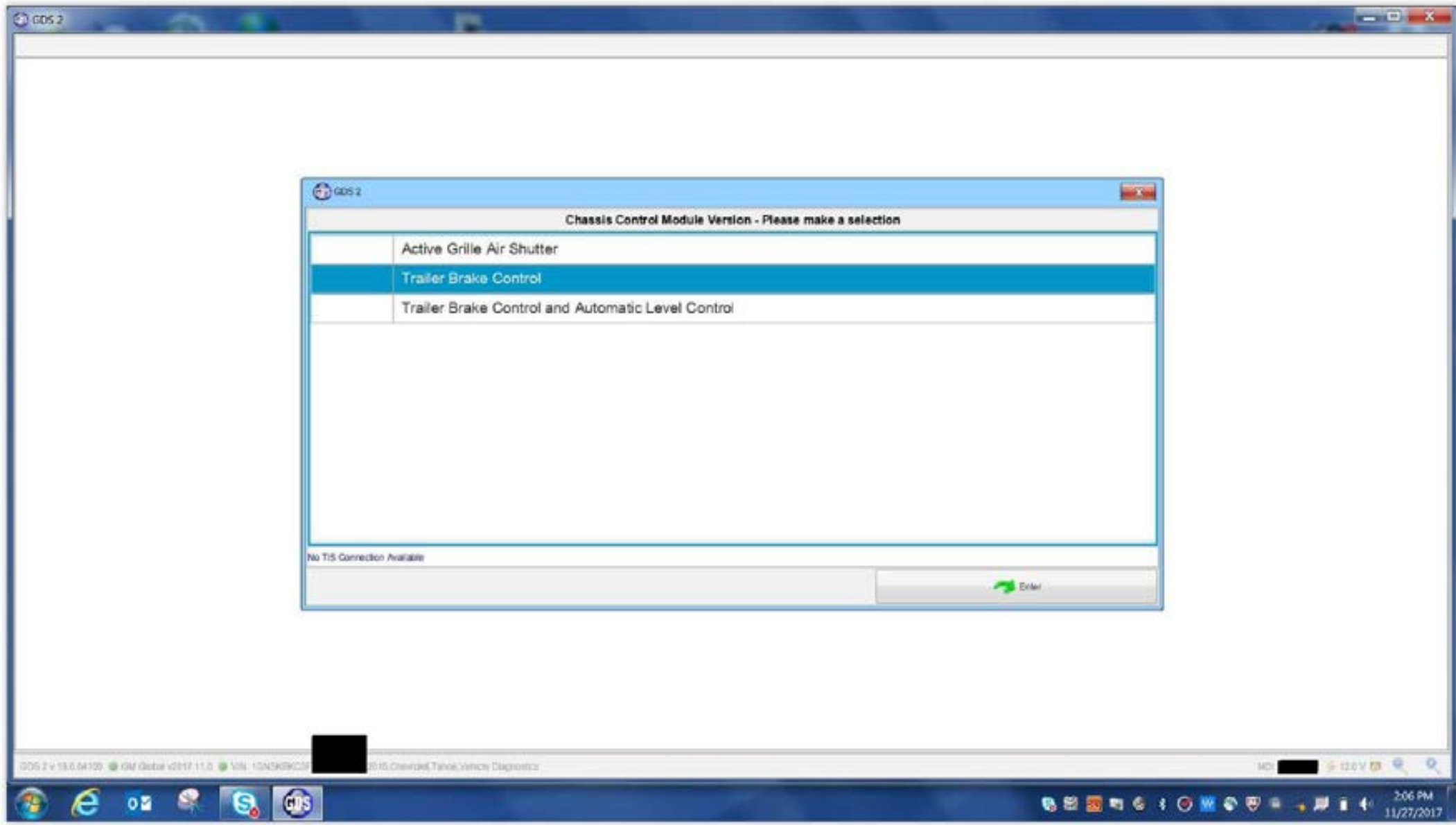

GDS 2

Chassis Control Module Version - Please make a selection

Active Grille Air Shutter
Trailer Brake Control
Trailer Brake Control and Automatic Level Control

No TIS Connection Available

Enter

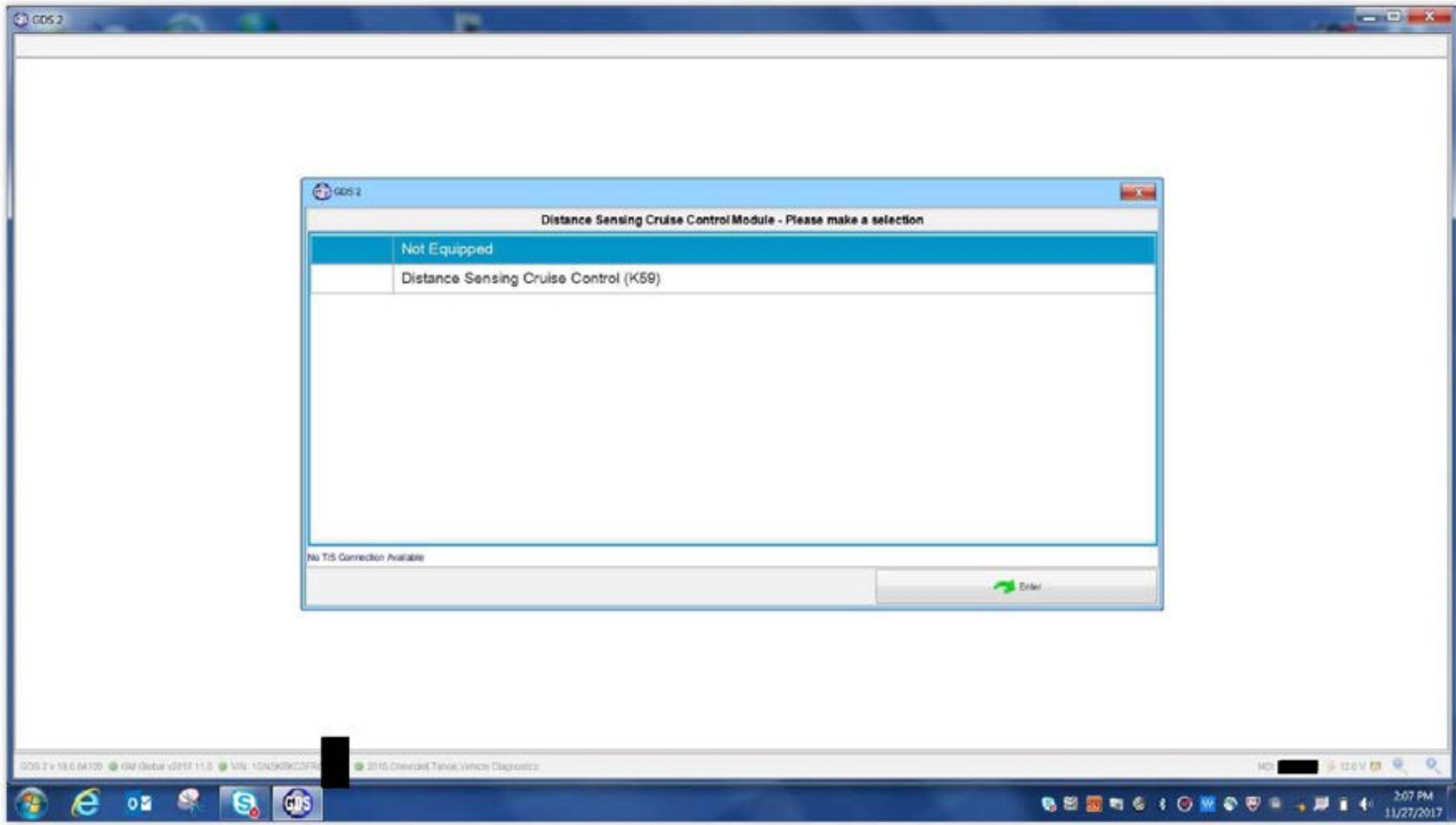

Distance Sensing Cruise Control Module - Please make a selection	
	Not Equipped
	Distance Sensing Cruise Control (K59)

No TIS Connection Available

Enter

GDS 2 v 18.0.64109 GM Global v0117.11.0 VIN: 1GN4909C2P9 [REDACTED] 2010 Chevrolet Tahoe/Venice Diagnostic

MOI [REDACTED] 12.0 V



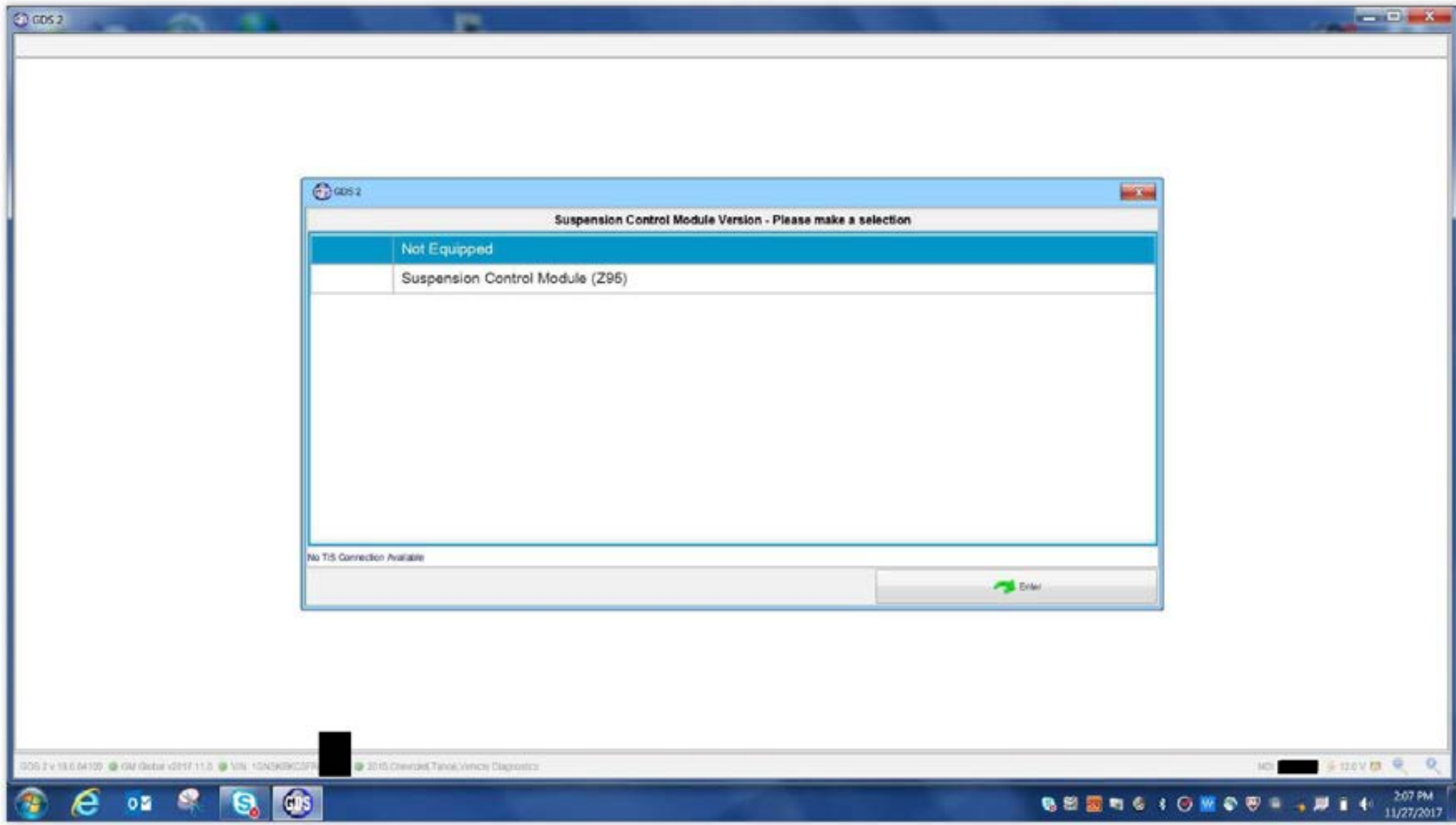

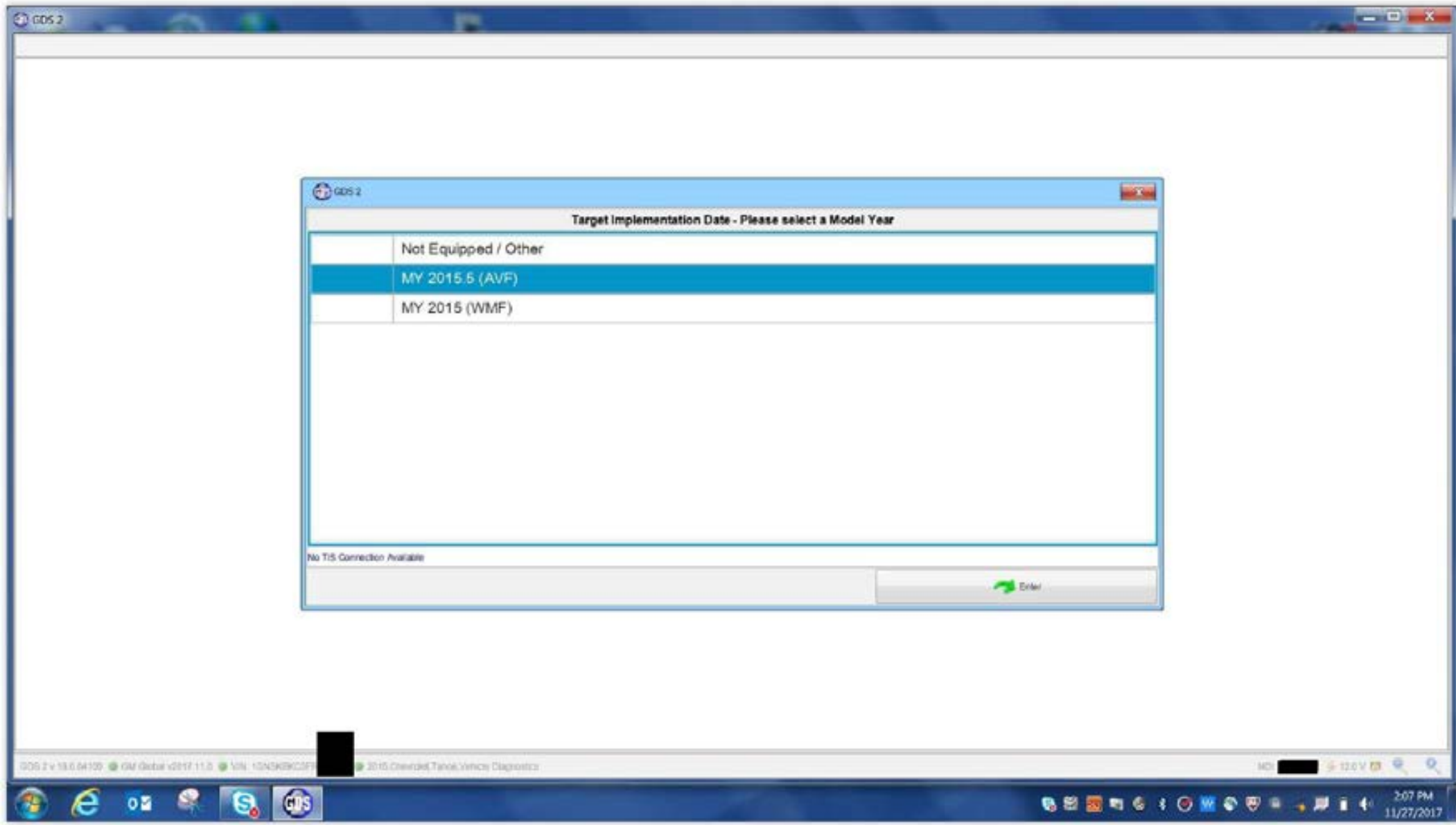

GDS 2

Target Implementation Date - Please select a Model Year

Not Equipped / Other
MY 2015.5 (AVF)
MY 2015 (WMF)

No TIS Connection Available

Enter

GDS 2 v 18.0.64109 GM Global v017.11.0 VIN: 1GN490902P [redacted] 2015 Chevrolet Tahoe Vehicle Diagnostics

MOI [redacted] 12.0 V



Vehicle DTC Information

DTC Summary

Status	Control Module Name	Control Module Status	DTC Count	DLC Pin
	Engine Control Module	DTCs Stored	1	6,14
	Chassis Control Module	Lost Communication		6,14
	Hybrid Powertrain Control Module	No Communication		6,14
	Transmission Control Module	No DTCs Stored	0	6,14
	Transfer Case Control Module	No DTCs Stored	0	6,14
	Drive Motor Control Module 1	No Communication		6,14
	Drive Motor Control Module 2	No Communication		6,14
	Auxiliary Transmission Fluid Pump	No Communication		6,14
	Electronic Brake Control Module	No DTCs Stored	0	6,14
	Distance Sensing Cruise Control Module	No Communication		6,14
	Parking Brake Control Module	No Communication		6,14
	Multi-Axis Acceleration Sensor Module	No Communication		12,13
	Power Steering Control Module	No DTCs Stored	0	6,14
	Steering Wheel Angle Sensor Module	No DTCs Stored	0	12,13
	Body Control Module	DTCs Stored	8	6,14
	Inflatable Restraint Sensing and Diagnostic Module	DTCs Stored	16	1
	Passenger Presence Module	No DTCs Stored	0	1
	Instrument Cluster	No DTCs Stored	0	1
	Radio Controls	No DTCs Stored	0	1
	HVAC Controls	No DTCs Stored	0	1
	Radio	Lost Communication	0	1
	Amplifier	No DTCs Stored	0	1
	Media Disc Player	DTCs Stored	1	1
	Human Machine Interface Control Module	DTCs Stored	1	6,14
	Telematics Communication Interface Control Module	No DTCs Stored	0	6,14
	HVAC Control Module	No DTCs Stored	0	1
	Liftgate Control Module	DTCs Stored	1	1
	Seat Memory Control Module - Driver	DTCs Stored	1	1
	Keyless Entry Control Module	No DTCs Stored	0	1
	Aerial Star Control Module	No Communication		1
	Left Side Object Detection Control Module	No DTCs Stored	0	1

Clear DTCs
Refresh
Details

Back
Contact Us
Home
Vehicle Menu
Clear

DDS 2

Vehicle DTC Information

Read Vehicle Wide DTC and ID Information

Selected Vehicle

Property	Value	Value Source
Model Year	2015	VIN
Make	Chevrolet	VIN
Model	Tahoe	VIN

Selected Vehicle Configuration

Property	Value	Value Source
Chassis Control Module Ver...	Trailer Brake Control	User
Engine Identifier	6.3L (L83)	User
Transfer Case Control Modul...	Transfer Case, Two Speed, S...	Control Module
Suspension Control Module ...	Not Equipped	User
Telematics Communication L...	10	Control Module
Distance Sensing Cruise Co...	Not Equipped	User
Target Implementation Date	MY 2015.5 (AVF)	User
Seat Memory Control Modul...	0512	Control Module

Navigation Path

Vehicle Diagnostics

Back
Contact Us
Home
Vehicle Menu
Enter

DDS 2 v19.0 04100 GM Global v2017.11.0 VIN: 1GNSK8KC3F... 2015 Chevrolet Tahoe, Vehicle Diagnostics MD 12.6 V

Windows taskbar with icons for Internet Explorer, Mail, and other applications. System tray shows date and time: 2:10 PM 11/27/2017.

DDS 2

- Module Diagnostics
- Vehicle Diagnostics
- System Diagnostics
- Session Manager

Selected Vehicle

Property	Value	Value Source
Model Year	2015	VIN
Make	Chevrolet	VIN
Model	Tahoe	VIN

Selected Vehicle Configuration

Property	Value	Value Source
Chassis Control Module Ver...	Trailer Brake Control	User
Engine Identifier	6.3L (L83)	User
Transfer Case Control Modul...	Transfer Case, Two Speed, S...	Control Module
Suspension Control Module ...	Not Equipped	User
Telematics Communication L...	10	Control Module
Distance Sensing Cruise Co...	Not Equipped	User
Target Implementation Date	MY 2015.5 (AVF)	User
Seat Memory Control Modul...	0512	Control Module

Navigation Path

[Home](#)
[Contact Us](#)
[Vehicle Menu](#)
[Enter](#)

DDS 2 v19.0 04100 GM Global v2017.11.0 VIN: 1GNSK8K03F 2015 Chevrolet Tahoe MD 12.6 V

Windows taskbar with icons for Internet Explorer, Mail, and other applications. System tray shows the time as 2:13 PM on 11/27/2017.

- Engine Control Module
- Chassis Control Module
- Hybrid Powertrain Control Module
- Transmission Control Module
- Transfer Case Control Module
- Drive Motor Control Module 1
- Drive Motor Control Module 2
- Auxiliary Transmission Fluid Pump
- Electronic Brake Control Module
- Distance Sensing Cruise Control Module
- Parking Brake Control Module
- Multi-Axis Acceleration Sensor Module
- Power Steering Control Module
- Steering Wheel Angle Sensor Module
- Suspension Control Module
- Body Control Module
- Inflatable Restraint Sensing and Diagnostic Module
- Passenger Presence Module
- Instrument Cluster
- Radio Controls
- HVAC Controls

Selected Vehicle		
Property	Value	Value Source
Model Year	2015	VIN
Make	Chevrolet	VIN
Model	Tahoe	VIN

Selected Vehicle Configuration		
Property	Value	Value Source
Chassis Control Module Ver...	Trailer Brake Control	User
Engine Identifier	6.3L (L83)	User
Transfer Case Control Modul...	Transfer Case, Two Speed, S...	Control Module
Suspension Control Module ...	Not Equipped	User
Telematics Communication L...	10	Control Module
Distance Sensing Cruise Co...	Not Equipped	User
Target Implementation Date	MY 2015.5 (AVF)	User
Seat Memory Control Modul...	0512	Control Module

Navigation Path

Module Diagnostics

Back
Contact Us
Home
Vehicle Menu
Enter

GDS 2 v19.0.64106 | GM Global v2617.11.9 | VIN: 1GNSK9K39F... | 2015 Chevrolet Tahoe, Module Diagnostics

DDS 2

- Diagnostic Trouble Codes (DTC)
- Identification Information
- Data Display
- Control Functions
- Configuration/Reset Functions

Selected Vehicle

Property	Value	Value Source
Model Year	2015	VIN
Make	Chevrolet	VIN
Model	Tahoe	VIN

Selected Vehicle Configuration

Property	Value	Value Source
Chassis Control Module Ver...	Trailer Brake Control	User
Engine Identifier	6.3L (L83)	User
Transfer Case Control Modul...	Transfer Case, Two Speed, S...	Control Module
Suspension Control Module ...	Not Equipped	User
Telematics Communication L...	10	Control Module
Distance Sensing Cruise Co...	Not Equipped	User
Target Implementation Date	MY 2015.6 (AVF)	User
Seat Memory Control Modul...	0612	Control Module

Navigation Path

Module Diagnostics
Instrument Cluster

[Back](#)
[Contact Us](#)
[Home](#)
[Vehicle Menu](#)
[Enter](#)

DDS 2 v19.0 04100 GM Global v2017.11.9 VIN: 1GNSK8KC3F... 2015 Chevrolet Tahoe, Module Diagnostics, Instrument Cluster MD 12.6 V

Windows taskbar with icons for Internet Explorer, Mail, and other applications. System tray shows the time as 2:13 PM on 11/27/2017.

DDS 2

DTC Display

(This area is currently blank)

Selected Vehicle

Property	Value	Value Source
Model Year	2015	VIN
Make	Chevrolet	VIN
Model	Tahoe	VIN

Selected Vehicle Configuration

Property	Value	Value Source
Chassis Control Module Ver...	Trailer Brake Control	User
Engine Identifier	6.3L (L83)	User
Transfer Case Control Modul...	Transfer Case, Two Speed, S...	Control Module
Suspension Control Module ...	Not Equipped	User
Telematics Communication L...	10	Control Module
Distance Sensing Cruise Co...	Not Equipped	User
Target Implementation Date	MY 2015.5 (AVF)	User
Seat Memory Control Modul...	0512	Control Module

Navigation Path

Module Diagnostics
Instrument Cluster
Diagnostic Trouble Codes (DTC)

Back
Contact Us
Home
Vehicle Menu
Enter

DDS 2 v19.0 04100 GM Global v2017.11.9 VIN: 1GNSK8KC3F... 2015 Chevrolet Tahoe, Module Diagnostics, Instrument Cluster, Diagnostic Trouble Codes (DTC) MD 12.6 V

Windows Taskbar: Includes icons for Internet Explorer, Mail, and other applications. System tray shows the time as 2:13 PM on 11/27/2017.

Status	Control Module Name	Control Module Status	DTC Count	DLC Pin
✓	Instrument Cluster	No DTCs Stored	0	1

Control Module	DTC	Symptom Type	Description	Symptom Description	Status
----------------	-----	--------------	-------------	---------------------	--------

Category	Decoded Value
----------	---------------

Clear DTCs Refresh

Back Contact Us Home Vehicle Menu Clear

- Engine Control Module
- Chassis Control Module
- Hybrid Powertrain Control Module
- Transmission Control Module
- Transfer Case Control Module
- Drive Motor Control Module 1
- Drive Motor Control Module 2
- Auxiliary Transmission Fluid Pump
- Electronic Brake Control Module
- Distance Sensing Cruise Control Module
- Parking Brake Control Module
- Multi-Axis Acceleration Sensor Module
- Power Steering Control Module
- Steering Wheel Angle Sensor Module
- Suspension Control Module
- Body Control Module
- Inflatable Restraint Sensing and Diagnostic Module**
- Passenger Presence Module
- Instrument Cluster
- Radio Controls
- HVAC Controls

Selected Vehicle		
Property	Value	Value Source
Model Year	2015	VIN
Make	Chevrolet	VIN
Model	Tahoe	VIN

Selected Vehicle Configuration		
Property	Value	Value Source
Chassis Control Module Ver...	Trailer Brake Control	User
Engine Identifier	6.3L (L83)	User
Transfer Case Control Modul...	Transfer Case, Two Speed, S...	Control Module
Suspension Control Module ...	Not Equipped	User
Telematics Communication L...	10	Control Module
Distance Sensing Cruise Co...	Not Equipped	User
Target Implementation Date	MY 2015.5 (AVF)	User
Seat Memory Control Modul...	0512	Control Module

Navigation Path

Module Diagnostics

Back
Contact Us
Home
Vehicle Menu
Enter

GDS 2 v19.0 04100 GM Global v2017.11.9 VIN: 1GNSK9K39F... 2015 Chevrolet Tahoe, Module Diagnostics
 MO 12.6 V

DDS 2

- Diagnostic Trouble Codes (DTC)
- Identification Information
- Data Display
- Control Functions
- Configuration/Reset Functions

Selected Vehicle

Property	Value	Value Source
Model Year	2015	VIN
Make	Chevrolet	VIN
Model	Tahoe	VIN

Selected Vehicle Configuration

Property	Value	Value Source
Chassis Control Module Ver...	Trailer Brake Control	User
Engine Identifier	6.3L (L83)	User
Transfer Case Control Modul...	Transfer Case, Two Speed, S...	Control Module
Suspension Control Module ...	Not Equipped	User
Telematics Communication L...	10	Control Module
Distance Sensing Cruise Co...	Not Equipped	User
Target Implementation Date	MY 2015.5 (AVF)	User
Seat Memory Control Modul...	0512	Control Module

Navigation Path

Module Diagnostics

Inflatable Restraint Sensing and Diagnostic Module

[Back](#)
[Contact Us](#)
[Home](#)
[Vehicle Menu](#)
[Enter](#)

DDS 2 v19.0 04100 GM Global v2017.11.9 VIN: 1GNSK9K39F... 2015 Chevrolet Tahoe, Module: Diagnostics, Inflatable Restraint Sensing and Diagnostic Module MD 12.6 V

Windows taskbar with icons for Internet Explorer, Mail, and other applications. System tray shows the time as 2:13 PM on 11/27/2017.

DTC Display

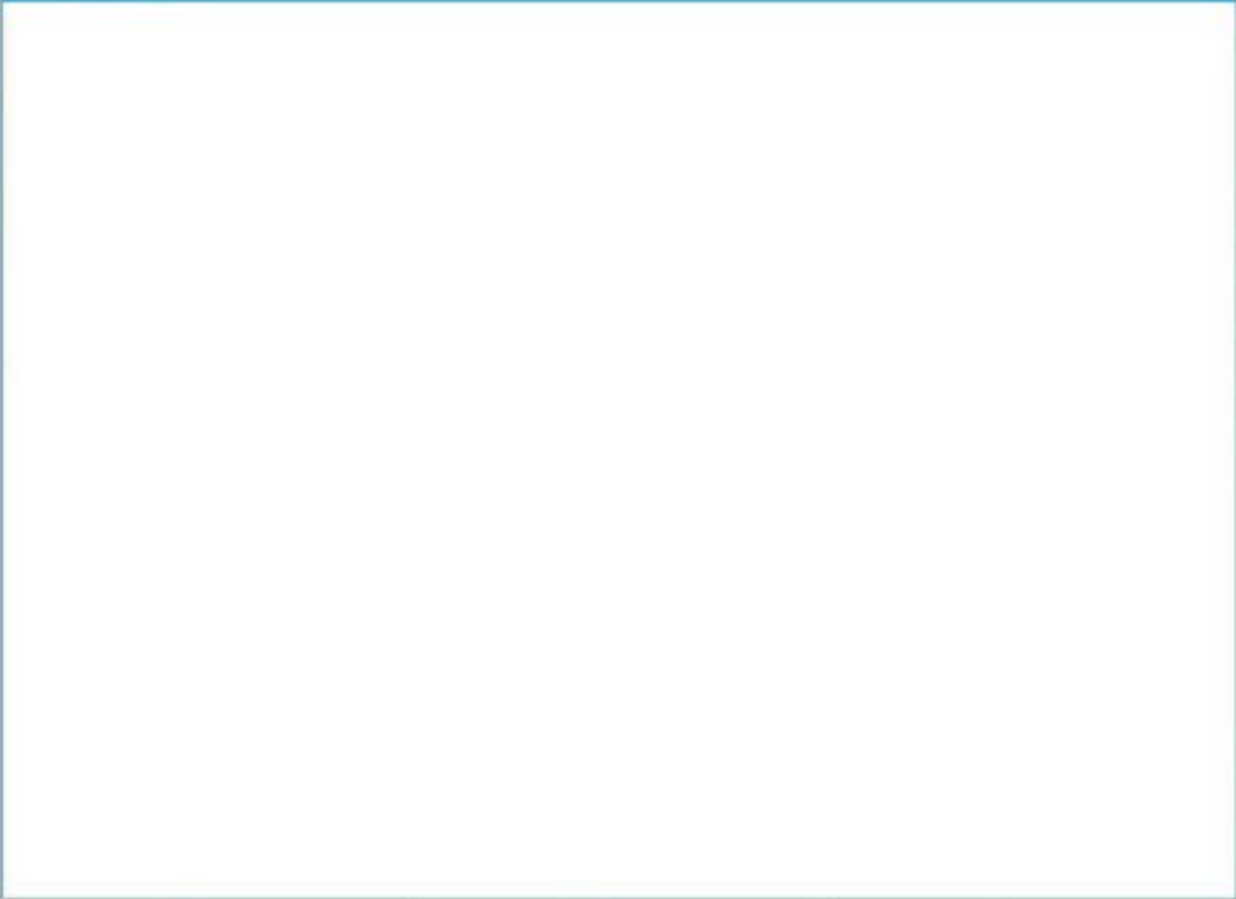

Selected Vehicle

Property	Value	Value Source
Model Year	2015	VIN
Make	Chevrolet	VIN
Model	Tahoe	VIN

Selected Vehicle Configuration

Property	Value	Value Source
Chassis Control Module Ver...	Trailer Brake Control	User
Engine Identifier	6.3L (L83)	User
Transfer Case Control Modul...	Transfer Case, Two Speed, S...	Control Module
Suspension Control Module ...	Not Equipped	User
Telematics Communication L...	10	Control Module
Distance Sensing Cruise Co...	Not Equipped	User
Target Implementation Date	MY 2015.5 (AVF)	User
Seat Memory Control Modul...	0512	Control Module

Navigation Path

- Module Diagnostics
- Inflatable Restraint Sensing and Diagnostic Module
- Diagnostic Trouble Codes (DTC)

Back

Contact Us

Home

Vehicle Menu

Enter



Status	Control Module Name	Control Module Status	DTC Count	DLC Pin
	Inflatable Restraint Sensing and Diagnostic Module	DTCs Stored	15	1

Control Module	DTC	Symptom Byte	Description	Symptom Description	Status
Inflatable Restraint Sensing and Dia...	B0017	04	Driver Side Air Bag Deployment Loop	Open	Current
Inflatable Restraint Sensing and Dia...	B0018	04	Passenger Seat Belt Anchor Pretensioner Deployment L...	Open	Current
Inflatable Restraint Sensing and Dia...	B0022	04	Passenger Seat Belt Retractor Pretensioner Deployment...	Open	Current
Inflatable Restraint Sensing and Dia...	B0024	04	Passenger Knee Air Bag Deployment Loop	Open	Current
Inflatable Restraint Sensing and Dia...	B0032	04	Left Rear Seat Belt Pretensioner Deployment Loop	Open	Current
Inflatable Restraint Sensing and Dia...	B0038	04	Right Rear Seat Side Air Bag Deployment Loop	Open	Current
Inflatable Restraint Sensing and Dia...	B0039	04	Right Rear Seat Belt Pretensioner Deployment Loop	Open	Current
Inflatable Restraint Sensing and Dia...	B0062	05	Passenger Presence Sensor	High Voltage/Open	Current
Inflatable Restraint Sensing and Dia...	B0065	71	Left Front Side Impact Sensor	Invalid Data	Current
Inflatable Restraint Sensing and Dia...	B0086	71	Right Front Side Impact Sensor	Invalid Data	Current
Inflatable Restraint Sensing and Dia...	B0092	05	Third Row Left Side Impact Sensor	High Voltage/Open	Current
Inflatable Restraint Sensing and Dia...	B0093	05	Third Row Right Side Impact Sensor	High Voltage/Open	Current
Inflatable Restraint Sensing and Dia...	B0099	05	Passenger Air Bag Disable Switch Circuit	High Voltage/Open	Current

Category	Decoded Value
DTC Current Status	Current
DTC History Status	History
MIL Status	Requested

Clear DTCs
 Refresh

Back
 Contact Us
 Home
 Vehicle Menu
 Clear

Status	Control Module Name	Control Module Status	DTC Count	DLC Pin
	Inflatable Restraint Sensing and Diagnostic Module	DTCs Stored	15	1

Control Module	DTC	Symptom Code	Description	Symptom Description	Status
Inflatable Restraint Sensing and Dia...	B0022	04	Passenger Seat Belt Retractor Pretensioner Deployment...	Open	Current
Inflatable Restraint Sensing and Dia...	B0024	04	Passenger Knee Air Bag Deployment Loop	Open	Current
Inflatable Restraint Sensing and Dia...	B0092	04	Left Rear Seat Belt Pretensioner Deployment Loop	Open	Current
Inflatable Restraint Sensing and Dia...	B0098	04	Right Rear Seat Side Air Bag Deployment Loop	Open	Current
Inflatable Restraint Sensing and Dia...	B0099	04	Right Rear Seat Belt Pretensioner Deployment Loop	Open	Current
Inflatable Restraint Sensing and Dia...	B0082	05	Passenger Presence Sensor	High Voltage/Open	Current
Inflatable Restraint Sensing and Dia...	B0085	71	Left Front Side Impact Sensor	Invalid Data	Current
Inflatable Restraint Sensing and Dia...	B0086	71	Right Front Side Impact Sensor	Invalid Data	Current
Inflatable Restraint Sensing and Dia...	B0097	05	Third Row Left Side Impact Sensor	High Voltage/Open	Current
Inflatable Restraint Sensing and Dia...	B0093	05	Third Row Right Side Impact Sensor	High Voltage/Open	Current
Inflatable Restraint Sensing and Dia...	B0090	05	Passenger Air Bag Disable Switch Circuit	High Voltage/Open	Current
Inflatable Restraint Sensing and Dia...	S1001	00	Option Configuration	---	Current
Inflatable Restraint Sensing and Dia...	S1019	00	System Configuration Error	---	Current

Category	Decoded Value
DTC Current Status	Current
DTC History Status	History
MIL Status	Requested

Clear DTCs
 Refresh

Back
 Contact Us
 Home
 Vehicle Menu
 Clear

DDS 2

- Diagnostic Trouble Codes (DTC)
- Identification Information**
- Data Display
- Control Functions
- Configuration/Reset Functions

Selected Vehicle

Property	Value	Value Source
Model Year	2015	VIN
Make	Chevrolet	VIN
Model	Tahoe	VIN

Selected Vehicle Configuration

Property	Value	Value Source
Chassis Control Module Ver...	Trailer Brake Control	User
Engine Identifier	6.3L (L83)	User
Transfer Case Control Modul...	Transfer Case, Two Speed, S...	Control Module
Suspension Control Module ...	Not Equipped	User
Telematics Communication L...	10	Control Module
Distance Sensing Cruise Co...	Not Equipped	User
Target Implementation Date	MY 2015.5 (AVF)	User
Seat Memory Control Modul...	0512	Control Module

Navigation Path

Module Diagnostics

Inflatable Restraint Sensing and Diagnostic Module

Back
Contact Us
Home
Vehicle Menu
Enter

DDS 2 v19.0 04100 GM Global v2617.11.0 VIN: 1GNSK3KC3F2015 Chevrolet Tahoe, Module: Diagnostics, Inflatable Restraint Sensing and Diagnostic Module MD 12.6 V

Windows taskbar with icons for Internet Explorer, Mail, and other applications. System tray shows date and time: 2:14 PM 11/27/2017.



Parameter Name	Value	Unit	Control Module
Vehicle Identification Number (VIN)	XXXXXXXXXX		Inflatable Restraint Sensing and Diagnostic Module
End Model Part Number	1351603		Inflatable Restraint Sensing and Diagnostic Module
Base Model Part Number	1309221		Inflatable Restraint Sensing and Diagnostic Module
Manufacturer's Traceability Number	9217199391391000		Inflatable Restraint Sensing and Diagnostic Module
Inflatable Restraint Sensing and Diagnostic Module Primary Key	FPD		Inflatable Restraint Sensing and Diagnostic Module
Software Part Number	1351603B		Inflatable Restraint Sensing and Diagnostic Module
Calibration Part Number 1	28376864		Inflatable Restraint Sensing and Diagnostic Module
Calibration Part Number 2	28376671		Inflatable Restraint Sensing and Diagnostic Module
Diagnostic Data Identifier	0B11		Inflatable Restraint Sensing and Diagnostic Module
Software Module 1 Identifier	0	Counts	Inflatable Restraint Sensing and Diagnostic Module
Software Module 2 Identifier	0	Counts	Inflatable Restraint Sensing and Diagnostic Module
High Voltage Disable Requested - Crash Event Detected	No		Inflatable Restraint Sensing and Diagnostic Module
Transmitting Acceleration Sensor Reading on Bus	Enabled		Inflatable Restraint Sensing and Diagnostic Module

- Diagnostic Trouble Codes (DTC)
- Identification Information
- Data Display
- Control Functions
- Configuration/Reset Functions

Selected Vehicle		
Property	Value	Value Source
Model Year	2015	VIN
Make	Chevrolet	VIN
Model	Tahoe	VIN

Selected Vehicle Configuration		
Property	Value	Value Source
Chassis Control Module Ver...	Trailer Brake Control	User
Engine Identifier	6.3L (L83)	User
Transfer Case Control Modul...	Transfer Case, Two Speed, S...	Control Module
Suspension Control Module ...	Not Equipped	User
Telematics Communication L...	10	Control Module
Distance Sensing Cruise Co...	Not Equipped	User
Target Implementation Date	MY 2015.5 (AVF)	User
Seat Memory Control Modul...	0512	Control Module

Navigation Path

Module Diagnostics

Inflatable Restraint Sensing and Diagnostic Module

Back
Contact Us
Home

Vehicle Menu
Enter

ODS 2 v19.0 04100
GM Global v2017.11.0
VIN: 1GNSK8KC3F...
2015 Chevrolet Tahoe, Module: Diagnostics, Inflatable Restraint Sensing and Diagnostic Module
MO: [redacted] 12.6 V

2:14 PM
11/27/2017

Select Data List

SDM Data

- Primary Key Data
- Deployment Loop 1-14 Resistance Data
- Deployment Loop 15-18 Resistance Data
- Deployment Loop Configuration Data
- Sensor Configuration Data
- Security Data

Navigation buttons: Back, Contact Us, Home, Vehicle Menu, Enter

DDS 2 v19.0 04100 GM Global v2017.11.9 VIN: 1GNSK3K03F... 2015 Chevrolet Tahoe, Module: Diagnostics, Inflatable Restraint Sensing and Diagnostic Module MDI ... 12.6 V

Parameter Name	Value	Unit	Control Module
Air Bag Malfunction Indicator	On		Inflatable Restraint Sensing and Diagnostic Module
Driver Seat Belt Status	Unbuckled		Inflatable Restraint Sensing and Diagnostic Module
Driver Seat Belt Reminder Indicator	On		Inflatable Restraint Sensing and Diagnostic Module
Driver Seat Position Sensor Enable Status	Enabled		Inflatable Restraint Sensing and Diagnostic Module
Driver Seat Position Sensor	Forward		Inflatable Restraint Sensing and Diagnostic Module
Passenger Seat Belt Status	Unbuckled		Inflatable Restraint Sensing and Diagnostic Module
Passenger Seat Belt Reminder Indicator	Off		Inflatable Restraint Sensing and Diagnostic Module
Passenger Seat Position Sensor Enable Status	Enabled		Inflatable Restraint Sensing and Diagnostic Module
Passenger Seat Position Sensor	Forward		Inflatable Restraint Sensing and Diagnostic Module
Passenger Air Bag Status	Disabled		Inflatable Restraint Sensing and Diagnostic Module
Passenger Air Bag Disable Switch Enable Status	Enabled		Inflatable Restraint Sensing and Diagnostic Module
Passenger Air Bag Disable Switch	On		Inflatable Restraint Sensing and Diagnostic Module
Passenger Air Bag On Indicator	Off		Inflatable Restraint Sensing and Diagnostic Module
Passenger Air Bag Off Indicator	On		Inflatable Restraint Sensing and Diagnostic Module
Passenger Presence System Enable Status	Disabled		Inflatable Restraint Sensing and Diagnostic Module
Passenger Presence Module Seat Occupancy Status	Empty Seat		Inflatable Restraint Sensing and Diagnostic Module
Passenger Presence Sensor Enable Status	Enabled		Inflatable Restraint Sensing and Diagnostic Module
Passenger Presence Sensor Seat Occupancy Status	Empty Seat		Inflatable Restraint Sensing and Diagnostic Module
Passenger Classification	Undefined		Inflatable Restraint Sensing and Diagnostic Module
Passenger Presence System Reporting DTC(s)	No		Inflatable Restraint Sensing and Diagnostic Module
2nd Row Left Seat Belt Status	Buckled		Inflatable Restraint Sensing and Diagnostic Module
2nd Row Middle Seat Belt Status	Buckled		Inflatable Restraint Sensing and Diagnostic Module
2nd Row Right Seat Belt Status	Buckled		Inflatable Restraint Sensing and Diagnostic Module

Parameter Name	Value	Unit	Control Module
Air Bag Malfunction Indicator	On		Inflatable Restraint Sensing and Diagnostic Module
Driver Seat Belt Status	Unbuckled		Inflatable Restraint Sensing and Diagnostic Module
Driver Seat Belt Reminder Indicator	On		Inflatable Restraint Sensing and Diagnostic Module
Driver Seat Position Sensor Enable Status	Enabled		Inflatable Restraint Sensing and Diagnostic Module
Driver Seat Position Sensor	Forward		Inflatable Restraint Sensing and Diagnostic Module
Passenger Seat Belt Status	Unbuckled		Inflatable Restraint Sensing and Diagnostic Module
Passenger Seat Belt Reminder Indicator	Off		Inflatable Restraint Sensing and Diagnostic Module
Passenger Seat Position Sensor Enable Status	Enabled		Inflatable Restraint Sensing and Diagnostic Module
Passenger Seat Position Sensor	Forward		Inflatable Restraint Sensing and Diagnostic Module
Passenger Air Bag Status	Disabled		Inflatable Restraint Sensing and Diagnostic Module
Passenger Air Bag Disable Switch Enable Status	Enabled		Inflatable Restraint Sensing and Diagnostic Module
Passenger Air Bag Disable Switch	On		Inflatable Restraint Sensing and Diagnostic Module
Passenger Air Bag On Indicator	Off		Inflatable Restraint Sensing and Diagnostic Module
Passenger Air Bag Off Indicator	On		Inflatable Restraint Sensing and Diagnostic Module
Passenger Presence System Enable Status	Disabled		Inflatable Restraint Sensing and Diagnostic Module
Passenger Presence Module Seat Occupancy Status	Empty Seat		Inflatable Restraint Sensing and Diagnostic Module
Passenger Presence Sensor Enable Status	Enabled		Inflatable Restraint Sensing and Diagnostic Module
Passenger Presence Sensor Seat Occupancy Status	Empty Seat		Inflatable Restraint Sensing and Diagnostic Module
Passenger Classification	Undefined		Inflatable Restraint Sensing and Diagnostic Module
Passenger Presence System Reporting DTC(s)	No		Inflatable Restraint Sensing and Diagnostic Module
2nd Row Left Seat Belt Status	Buckled		Inflatable Restraint Sensing and Diagnostic Module
2nd Row Middle Seat Belt Status	Buckled		Inflatable Restraint Sensing and Diagnostic Module
2nd Row Right Seat Belt Status	Buckled		Inflatable Restraint Sensing and Diagnostic Module

Parameter Name	Value	Unit	Control Module
Air Bag Malfunction Indicator	On		Inflatable Restraint Sensing and Diagnostic Module
Driver Seat Belt Status	Buckled		Inflatable Restraint Sensing and Diagnostic Module
Driver Seat Belt Reminder Indicator	Off		Inflatable Restraint Sensing and Diagnostic Module
Driver Seat Position Sensor Enable Status	Enabled		Inflatable Restraint Sensing and Diagnostic Module
Driver Seat Position Sensor	Forward		Inflatable Restraint Sensing and Diagnostic Module
Passenger Seat Belt Status	Unbuckled		Inflatable Restraint Sensing and Diagnostic Module
Passenger Seat Belt Reminder Indicator	Off		Inflatable Restraint Sensing and Diagnostic Module
Passenger Seat Position Sensor Enable Status	Enabled		Inflatable Restraint Sensing and Diagnostic Module
Passenger Seat Position Sensor	Forward		Inflatable Restraint Sensing and Diagnostic Module
Passenger Air Bag Status	Disabled		Inflatable Restraint Sensing and Diagnostic Module
Passenger Air Bag Disable Switch Enable Status	Enabled		Inflatable Restraint Sensing and Diagnostic Module
Passenger Air Bag Disable Switch	On		Inflatable Restraint Sensing and Diagnostic Module
Passenger Air Bag On Indicator	Off		Inflatable Restraint Sensing and Diagnostic Module
Passenger Air Bag Off Indicator	On		Inflatable Restraint Sensing and Diagnostic Module
Passenger Presence System Enable Status	Disabled		Inflatable Restraint Sensing and Diagnostic Module
Passenger Presence Module Seat Occupancy Status	Empty Seat		Inflatable Restraint Sensing and Diagnostic Module
Passenger Presence Sensor Enable Status	Enabled		Inflatable Restraint Sensing and Diagnostic Module
Passenger Presence Sensor Seat Occupancy Status	Empty Seat		Inflatable Restraint Sensing and Diagnostic Module
Passenger Classification	Undefined		Inflatable Restraint Sensing and Diagnostic Module
Passenger Presence System Reporting DTC(s)	No		Inflatable Restraint Sensing and Diagnostic Module
2nd Row Left Seat Belt Status	Buckled		Inflatable Restraint Sensing and Diagnostic Module
2nd Row Middle Seat Belt Status	Buckled		Inflatable Restraint Sensing and Diagnostic Module
2nd Row Right Seat Belt Status	Buckled		Inflatable Restraint Sensing and Diagnostic Module

Data Display Select Data List

SDM Data

Primary Key Data

- Deployment Loop 1-14 Resistance Data
- Deployment Loop 15-18 Resistance Data
- Deployment Loop Configuration Data
- Sensor Configuration Data
- Security Data

[Back](#) [Contact Us](#) [Home](#) [Vehicle Menu](#) [Enter](#)

DDS 2 v19.0 04100 GM Global v2017.11.9 VIN: 1GNSKBC3F... 2015 Chevrolet Tahoe, Module: Diagnostics, Inflatable Restraint Sensing and Diagnostic Module MD 12.6 V

Parameter Name	Value	Unit	Control Module
Module Setup	Incomplete		Inflatable Restraint Sensing and Diagnostic Module
Inflatable Restraint Sensing and Diagnostic Module Primary Key	FFD		Inflatable Restraint Sensing and Diagnostic Module
Received Primary Key	678D		Inflatable Restraint Sensing and Diagnostic Module
Primary Key Status	Invalid		Inflatable Restraint Sensing and Diagnostic Module
Primary Key Status Last Ignition Cycle	Invalid		Inflatable Restraint Sensing and Diagnostic Module

Data Display Select Data List

- SDM Data
- Primary Key Data
- Deployment Loop 1-14 Resistance Data
- Deployment Loop 15-18 Resistance Data
- Deployment Loop Configuration Data
- Sensor Configuration Data
- Security Data

Back Contact Us Home Vehicle Menu Enter

DDS 2 v19.0 04100 GM Global v2017.11.9 VIN: 1GNSKBC29 [redacted] 2015 Chevrolet Tahoe, Module: Diagnostics, Inflatable Restraint Sensing and Diagnostic Module MD [redacted] 12.6 V

Parameter Name	Value	Unit	Control Module
Deployment Loop 1 Type	Driver Steering Wheel Air Bag Stage 1		Inflatable Restraint Sensing and Diagnostic Module
Deployment Loop 1 Resistance	3.00	Ohm	Inflatable Restraint Sensing and Diagnostic Module
Deployment Loop 2 Type	Passenger Instrument Panel Air Bag Stage 1		Inflatable Restraint Sensing and Diagnostic Module
Deployment Loop 2 Resistance	2.00	Ohm	Inflatable Restraint Sensing and Diagnostic Module
Deployment Loop 3 Type	Driver Steering Wheel Air Bag Stage 2		Inflatable Restraint Sensing and Diagnostic Module
Deployment Loop 3 Resistance	3.00	Ohm	Inflatable Restraint Sensing and Diagnostic Module
Deployment Loop 4 Type	Passenger Instrument Panel Air Bag Stage 2		Inflatable Restraint Sensing and Diagnostic Module
Deployment Loop 4 Resistance	2.00	Ohm	Inflatable Restraint Sensing and Diagnostic Module
Deployment Loop 5 Type	Driver Seat Belt Retractor Pretensioner		Inflatable Restraint Sensing and Diagnostic Module
Deployment Loop 5 Resistance	2.20	Ohm	Inflatable Restraint Sensing and Diagnostic Module
Deployment Loop 6 Type	Passenger Seat Belt Retractor Pretensioner		Inflatable Restraint Sensing and Diagnostic Module
Deployment Loop 6 Resistance	11.30	Ohm	Inflatable Restraint Sensing and Diagnostic Module
Deployment Loop 7 Type	Driver Seat Belt Anchor Pretensioner		Inflatable Restraint Sensing and Diagnostic Module
Deployment Loop 7 Resistance	2.40	Ohm	Inflatable Restraint Sensing and Diagnostic Module
Deployment Loop 8 Type	Passenger Seat Belt Anchor Pretensioner		Inflatable Restraint Sensing and Diagnostic Module
Deployment Loop 8 Resistance	11.30	Ohm	Inflatable Restraint Sensing and Diagnostic Module
Deployment Loop 9 Type	Driver Seat Side Air Bag		Inflatable Restraint Sensing and Diagnostic Module
Deployment Loop 9 Resistance	2.30	Ohm	Inflatable Restraint Sensing and Diagnostic Module
Deployment Loop 10 Type	Passenger Seat Side Air Bag		Inflatable Restraint Sensing and Diagnostic Module
Deployment Loop 10 Resistance	2.00	Ohm	Inflatable Restraint Sensing and Diagnostic Module
Deployment Loop 11 Type	Left Roof Rail Air Bag		Inflatable Restraint Sensing and Diagnostic Module
Deployment Loop 11 Resistance	2.90	Ohm	Inflatable Restraint Sensing and Diagnostic Module
Deployment Loop 12 Type	Right Roof Rail Air Bag		Inflatable Restraint Sensing and Diagnostic Module
Deployment Loop 12 Resistance	2.70	Ohm	Inflatable Restraint Sensing and Diagnostic Module
Deployment Loop 13 Type	Driver Knee Air Bag		Inflatable Restraint Sensing and Diagnostic Module
Deployment Loop 13 Resistance	11.40	Ohm	Inflatable Restraint Sensing and Diagnostic Module
Deployment Loop 14 Type	Passenger Knee Air Bag		Inflatable Restraint Sensing and Diagnostic Module
Deployment Loop 14 Resistance	11.30	Ohm	Inflatable Restraint Sensing and Diagnostic Module

Data Display Select Data List

- SDM Data
- Primary Key Data
- Deployment Loop 1-14 Resistance Data
- Deployment Loop 15-18 Resistance Data
- Deployment Loop Configuration Data
- Sensor Configuration Data
- Security Data

Back Contact Us Home Vehicle Menu Enter

DDS 2 v19.0 04100 GM Global v2017.11.9 VIN: 1GNSK3K03F200000000 2015 Chevrolet Tahoe, Module: Diagnostics, Inflatable Restraint Sensing and Diagnostic Module MDI 12.6 V

Diagnostic Data Display Graphical Data Display Line Graph
Deployment Loop 15-18 Resistance Data



Parameter Name	Value	Unit	Control Module
Deployment Loop 15 Type	2nd Row Left Side Air Bag		Inflatable Restraint Sensing and Diagnostic Module
Deployment Loop 15 Resistance	11.30	Ohm	Inflatable Restraint Sensing and Diagnostic Module
Deployment Loop 16 Type	2nd Row Right Side Air Bag		Inflatable Restraint Sensing and Diagnostic Module
Deployment Loop 16 Resistance	11.30	Ohm	Inflatable Restraint Sensing and Diagnostic Module
Deployment Loop 17 Type	2nd Row Left Seat Belt Pretensioner		Inflatable Restraint Sensing and Diagnostic Module
Deployment Loop 17 Resistance	11.30	Ohm	Inflatable Restraint Sensing and Diagnostic Module
Deployment Loop 18 Type	2nd Row Right Seat Belt Pretensioner		Inflatable Restraint Sensing and Diagnostic Module
Deployment Loop 18 Resistance	11.30	Ohm	Inflatable Restraint Sensing and Diagnostic Module

Select Data List

- SDM Data
- Primary Key Data
- Deployment Loop 1-14 Resistance Data
- Deployment Loop 15-18 Resistance Data
- Deployment Loop Configuration Data**
- Sensor Configuration Data
- Security Data

Data Display
 Diagnostic Data Display Graphical Data Display Line Graph

Deployment Loop Configuration Data

Parameter Name	Value	Unit	Control Module
Deployment Loop 1 Type	Driver Steering Wheel Air Bag Stage 1		Inflatable Restraint Sensing and Diagnostic Module
Deployment Loop 1 Enable Status	Enabled		Inflatable Restraint Sensing and Diagnostic Module
Deployment Loop 1 Learn Status	Learned		Inflatable Restraint Sensing and Diagnostic Module
Deployment Loop 2 Type	Passenger Instrument Panel Air Bag Stage 1		Inflatable Restraint Sensing and Diagnostic Module
Deployment Loop 2 Enable Status	Enabled		Inflatable Restraint Sensing and Diagnostic Module
Deployment Loop 2 Learn Status	Learned		Inflatable Restraint Sensing and Diagnostic Module
Deployment Loop 3 Type	Driver Steering Wheel Air Bag Stage 2		Inflatable Restraint Sensing and Diagnostic Module
Deployment Loop 3 Enable Status	Enabled		Inflatable Restraint Sensing and Diagnostic Module
Deployment Loop 3 Learn Status	Learned		Inflatable Restraint Sensing and Diagnostic Module
Deployment Loop 4 Type	Passenger Instrument Panel Air Bag Stage 2		Inflatable Restraint Sensing and Diagnostic Module
Deployment Loop 4 Enable Status	Enabled		Inflatable Restraint Sensing and Diagnostic Module
Deployment Loop 4 Learn Status	Learned		Inflatable Restraint Sensing and Diagnostic Module
Deployment Loop 5 Type	Driver Seat Belt Retractor Pretensioner		Inflatable Restraint Sensing and Diagnostic Module
Deployment Loop 5 Enable Status	Enabled		Inflatable Restraint Sensing and Diagnostic Module
Deployment Loop 5 Learn Status	Learned		Inflatable Restraint Sensing and Diagnostic Module
Deployment Loop 6 Type	Passenger Seat Belt Retractor Pretensioner		Inflatable Restraint Sensing and Diagnostic Module
Deployment Loop 6 Enable Status	Enabled		Inflatable Restraint Sensing and Diagnostic Module
Deployment Loop 6 Learn Status	Not Learned		Inflatable Restraint Sensing and Diagnostic Module
Deployment Loop 7 Type	Driver Seat Belt Anchor Pretensioner		Inflatable Restraint Sensing and Diagnostic Module
Deployment Loop 7 Enable Status	Enabled		Inflatable Restraint Sensing and Diagnostic Module
Deployment Loop 7 Learn Status	Learned		Inflatable Restraint Sensing and Diagnostic Module
Deployment Loop 8 Type	Passenger Seat Belt Anchor Pretensioner		Inflatable Restraint Sensing and Diagnostic Module
Deployment Loop 8 Enable Status	Enabled		Inflatable Restraint Sensing and Diagnostic Module
Deployment Loop 8 Learn Status	Not Learned		Inflatable Restraint Sensing and Diagnostic Module
Deployment Loop 9 Type	Driver Seat Side Air Bag		Inflatable Restraint Sensing and Diagnostic Module
Deployment Loop 9 Enable Status	Enabled		Inflatable Restraint Sensing and Diagnostic Module
Deployment Loop 9 Learn Status	Learned		Inflatable Restraint Sensing and Diagnostic Module
Deployment Loop 10 Type	Passenger Seat Side Air Bag		Inflatable Restraint Sensing and Diagnostic Module
Deployment Loop 10 Enable Status	Enabled		Inflatable Restraint Sensing and Diagnostic Module

Parameter Name	Value	Unit	Control Module
Deployment Loop 8 Enable Status	Enabled		Inflatable Restraint Sensing and Diagnostic Module
Deployment Loop 8 Learn Status	Not Learned		Inflatable Restraint Sensing and Diagnostic Module
Deployment Loop 9 Type	Driver Seat Side Air Bag		Inflatable Restraint Sensing and Diagnostic Module
Deployment Loop 9 Enable Status	Enabled		Inflatable Restraint Sensing and Diagnostic Module
Deployment Loop 9 Learn Status	Learned		Inflatable Restraint Sensing and Diagnostic Module
Deployment Loop 10 Type	Passenger Seat Side Air Bag		Inflatable Restraint Sensing and Diagnostic Module
Deployment Loop 10 Enable Status	Enabled		Inflatable Restraint Sensing and Diagnostic Module
Deployment Loop 10 Learn Status	Learned		Inflatable Restraint Sensing and Diagnostic Module
Deployment Loop 11 Type	Left Roof Rail Air Bag		Inflatable Restraint Sensing and Diagnostic Module
Deployment Loop 11 Enable Status	Enabled		Inflatable Restraint Sensing and Diagnostic Module
Deployment Loop 11 Learn Status	Learned		Inflatable Restraint Sensing and Diagnostic Module
Deployment Loop 12 Type	Right Roof Rail Air Bag		Inflatable Restraint Sensing and Diagnostic Module
Deployment Loop 12 Enable Status	Enabled		Inflatable Restraint Sensing and Diagnostic Module
Deployment Loop 12 Learn Status	Learned		Inflatable Restraint Sensing and Diagnostic Module
Deployment Loop 13 Type	Driver Knee Air Bag		Inflatable Restraint Sensing and Diagnostic Module
Deployment Loop 13 Enable Status	Enabled		Inflatable Restraint Sensing and Diagnostic Module
Deployment Loop 13 Learn Status	Not Learned		Inflatable Restraint Sensing and Diagnostic Module
Deployment Loop 14 Type	Passenger Knee Air Bag		Inflatable Restraint Sensing and Diagnostic Module
Deployment Loop 14 Enable Status	Enabled		Inflatable Restraint Sensing and Diagnostic Module
Deployment Loop 14 Learn Status	Not Learned		Inflatable Restraint Sensing and Diagnostic Module
Deployment Loop 15 Type	2nd Row Left Side Air Bag		Inflatable Restraint Sensing and Diagnostic Module
Deployment Loop 15 Enable Status	Enabled		Inflatable Restraint Sensing and Diagnostic Module
Deployment Loop 15 Learn Status	Learned		Inflatable Restraint Sensing and Diagnostic Module
Deployment Loop 16 Type	2nd Row Right Side Air Bag		Inflatable Restraint Sensing and Diagnostic Module
Deployment Loop 16 Enable Status	Enabled		Inflatable Restraint Sensing and Diagnostic Module
Deployment Loop 16 Learn Status	Not Learned		Inflatable Restraint Sensing and Diagnostic Module
Deployment Loop 17 Type	2nd Row Left Seat Belt Pretensioner		Inflatable Restraint Sensing and Diagnostic Module
Deployment Loop 17 Enable Status	Enabled		Inflatable Restraint Sensing and Diagnostic Module
Deployment Loop 17 Learn Status	Not Learned		Inflatable Restraint Sensing and Diagnostic Module

Parameter Name	Value	Unit	Control Module
Deployment Loop 9 Enable Status	Enabled		Inflatable Restraint Sensing and Diagnostic Module
Deployment Loop 9 Learn Status	Learned		Inflatable Restraint Sensing and Diagnostic Module
Deployment Loop 10 Type	Passenger Seat Side Air Bag		Inflatable Restraint Sensing and Diagnostic Module
Deployment Loop 10 Enable Status	Enabled		Inflatable Restraint Sensing and Diagnostic Module
Deployment Loop 10 Learn Status	Learned		Inflatable Restraint Sensing and Diagnostic Module
Deployment Loop 11 Type	Left Roof Rail Air Bag		Inflatable Restraint Sensing and Diagnostic Module
Deployment Loop 11 Enable Status	Enabled		Inflatable Restraint Sensing and Diagnostic Module
Deployment Loop 11 Learn Status	Learned		Inflatable Restraint Sensing and Diagnostic Module
Deployment Loop 12 Type	Right Roof Rail Air Bag		Inflatable Restraint Sensing and Diagnostic Module
Deployment Loop 12 Enable Status	Enabled		Inflatable Restraint Sensing and Diagnostic Module
Deployment Loop 12 Learn Status	Learned		Inflatable Restraint Sensing and Diagnostic Module
Deployment Loop 13 Type	Driver Knee Air Bag		Inflatable Restraint Sensing and Diagnostic Module
Deployment Loop 13 Enable Status	Enabled		Inflatable Restraint Sensing and Diagnostic Module
Deployment Loop 13 Learn Status	Not Learned		Inflatable Restraint Sensing and Diagnostic Module
Deployment Loop 14 Type	Passenger Knee Air Bag		Inflatable Restraint Sensing and Diagnostic Module
Deployment Loop 14 Enable Status	Enabled		Inflatable Restraint Sensing and Diagnostic Module
Deployment Loop 14 Learn Status	Not Learned		Inflatable Restraint Sensing and Diagnostic Module
Deployment Loop 15 Type	2nd Row Left Side Air Bag		Inflatable Restraint Sensing and Diagnostic Module
Deployment Loop 15 Enable Status	Enabled		Inflatable Restraint Sensing and Diagnostic Module
Deployment Loop 15 Learn Status	Learned		Inflatable Restraint Sensing and Diagnostic Module
Deployment Loop 16 Type	2nd Row Right Side Air Bag		Inflatable Restraint Sensing and Diagnostic Module
Deployment Loop 16 Enable Status	Enabled		Inflatable Restraint Sensing and Diagnostic Module
Deployment Loop 16 Learn Status	Not Learned		Inflatable Restraint Sensing and Diagnostic Module
Deployment Loop 17 Type	2nd Row Left Seat Belt Pretensioner		Inflatable Restraint Sensing and Diagnostic Module
Deployment Loop 17 Enable Status	Enabled		Inflatable Restraint Sensing and Diagnostic Module
Deployment Loop 17 Learn Status	Not Learned		Inflatable Restraint Sensing and Diagnostic Module
Deployment Loop 18 Type	2nd Row Right Seat Belt Pretensioner		Inflatable Restraint Sensing and Diagnostic Module
Deployment Loop 18 Enable Status	Enabled		Inflatable Restraint Sensing and Diagnostic Module
Deployment Loop 18 Learn Status	Not Learned		Inflatable Restraint Sensing and Diagnostic Module

Data Display Select Data List

- SDM Data
- Primary Key Data
- Deployment Loop 1-14 Resistance Data
- Deployment Loop 15-18 Resistance Data
- Deployment Loop Configuration Data

Sensor Configuration Data

Security Data

Back Contact Us Home Vehicle Menu Enter

DDS 2 v19.0 04100 GM Global v2017.11.0 VIN: 1GNSK9K03F... 2015 Chevrolet Tahoe, Module: Diagnostics, Inflatable Restraint Sensing and Diagnostic Module MD 12.6 V

Parameter Name	Value	Unit	Control Module
Impact Sensor 1 Type	1st Row Left Side		Inflatable Restraint Sensing and Diagnostic Module
Impact Sensor 1 Enable Status	Enabled		Inflatable Restraint Sensing and Diagnostic Module
Impact Sensor 1 Learn Status	Learned		Inflatable Restraint Sensing and Diagnostic Module
Impact Sensor 2 Type	1st Row Right Side		Inflatable Restraint Sensing and Diagnostic Module
Impact Sensor 2 Enable Status	Enabled		Inflatable Restraint Sensing and Diagnostic Module
Impact Sensor 2 Learn Status	Learned		Inflatable Restraint Sensing and Diagnostic Module
Impact Sensor 3 Type	Left Front		Inflatable Restraint Sensing and Diagnostic Module
Impact Sensor 3 Enable Status	Enabled		Inflatable Restraint Sensing and Diagnostic Module
Impact Sensor 3 Learn Status	Learned		Inflatable Restraint Sensing and Diagnostic Module
Impact Sensor 4 Type	Right Front		Inflatable Restraint Sensing and Diagnostic Module
Impact Sensor 4 Enable Status	Enabled		Inflatable Restraint Sensing and Diagnostic Module
Impact Sensor 4 Learn Status	Learned		Inflatable Restraint Sensing and Diagnostic Module
Impact Sensor 5 Type	2nd Row Left Side		Inflatable Restraint Sensing and Diagnostic Module
Impact Sensor 5 Enable Status	Enabled		Inflatable Restraint Sensing and Diagnostic Module
Impact Sensor 5 Learn Status	Learned		Inflatable Restraint Sensing and Diagnostic Module
Impact Sensor 6 Type	2nd Row Right Side		Inflatable Restraint Sensing and Diagnostic Module
Impact Sensor 6 Enable Status	Enabled		Inflatable Restraint Sensing and Diagnostic Module
Impact Sensor 6 Learn Status	Learned		Inflatable Restraint Sensing and Diagnostic Module
Impact Sensor 7 Type	3rd Row Left Side		Inflatable Restraint Sensing and Diagnostic Module
Impact Sensor 7 Enable Status	Enabled		Inflatable Restraint Sensing and Diagnostic Module
Impact Sensor 7 Learn Status	Not Learned		Inflatable Restraint Sensing and Diagnostic Module
Impact Sensor 8 Type	3rd Row Right Side		Inflatable Restraint Sensing and Diagnostic Module
Impact Sensor 8 Enable Status	Enabled		Inflatable Restraint Sensing and Diagnostic Module
Impact Sensor 8 Learn Status	Not Learned		Inflatable Restraint Sensing and Diagnostic Module
Driver Seat Belt Sensor Enable Status	Enabled		Inflatable Restraint Sensing and Diagnostic Module
Driver Seat Belt Sensor Learn Status	Learned		Inflatable Restraint Sensing and Diagnostic Module
Driver Seat Position Sensor Enable Status	Enabled		Inflatable Restraint Sensing and Diagnostic Module
Driver Seat Position Sensor Learn Status	Learned		Inflatable Restraint Sensing and Diagnostic Module
Passenger Seat Belt Sensor Enable Status	Enabled		Inflatable Restraint Sensing and Diagnostic Module

Parameter Name	Value	Unit	Control Module
Impact Sensor B Learn Status	Not Learned		Inflatable Restraint Sensing and Diagnostic Module
Driver Seat Belt Sensor Enable Status	Enabled		Inflatable Restraint Sensing and Diagnostic Module
Driver Seat Belt Sensor Learn Status	Learned		Inflatable Restraint Sensing and Diagnostic Module
Driver Seat Position Sensor Enable Status	Enabled		Inflatable Restraint Sensing and Diagnostic Module
Driver Seat Position Sensor Learn Status	Learned		Inflatable Restraint Sensing and Diagnostic Module
Passenger Seat Belt Sensor Enable Status	Enabled		Inflatable Restraint Sensing and Diagnostic Module
Passenger Seat Belt Sensor Learn Status	Learned		Inflatable Restraint Sensing and Diagnostic Module
Passenger Seat Belt Reminder Indicator Enable Status	Enabled		Inflatable Restraint Sensing and Diagnostic Module
Passenger Seat Belt Reminder Indicator Learn Status	Learned		Inflatable Restraint Sensing and Diagnostic Module
Passenger Seat Position Sensor Enable Status	Enabled		Inflatable Restraint Sensing and Diagnostic Module
Passenger Seat Position Sensor Learn Status	Learned		Inflatable Restraint Sensing and Diagnostic Module
Passenger Air Bag Disable Switch Enable Status	Enabled		Inflatable Restraint Sensing and Diagnostic Module
Passenger Air Bag Disable Switch Learn Status	Not Learned		Inflatable Restraint Sensing and Diagnostic Module
Passenger Air Bag Enabled Indicator Enable Status	Enabled		Inflatable Restraint Sensing and Diagnostic Module
Passenger Air Bag Enabled Indicator Learn Status	Learned		Inflatable Restraint Sensing and Diagnostic Module
Passenger Air Bag Disabled Indicator Enable Status	Enabled		Inflatable Restraint Sensing and Diagnostic Module
Passenger Air Bag Disabled Indicator Learn Status	Learned		Inflatable Restraint Sensing and Diagnostic Module
Passenger Presence System Enable Status	Disabled		Inflatable Restraint Sensing and Diagnostic Module
Passenger Presence System Learn Status	Learned		Inflatable Restraint Sensing and Diagnostic Module
Passenger Presence Sensor Enable Status	Enabled		Inflatable Restraint Sensing and Diagnostic Module
Passenger Presence Sensor Learn Status	Not Learned		Inflatable Restraint Sensing and Diagnostic Module
2nd Row Left Passenger Presence Sensor Enable Status	Enabled		Inflatable Restraint Sensing and Diagnostic Module
2nd Row Left Passenger Presence Sensor Learn Status	Learned		Inflatable Restraint Sensing and Diagnostic Module
2nd Row Middle Passenger Presence Sensor Enable Status	Enabled		Inflatable Restraint Sensing and Diagnostic Module
2nd Row Middle Passenger Presence Sensor Learn Status	Learned		Inflatable Restraint Sensing and Diagnostic Module
2nd Row Right Passenger Presence Sensor Enable Status	Enabled		Inflatable Restraint Sensing and Diagnostic Module
2nd Row Right Passenger Presence Sensor Learn Status	Learned		Inflatable Restraint Sensing and Diagnostic Module
Rollover Sensor Enable Status	Enabled		Inflatable Restraint Sensing and Diagnostic Module
Rollover Sensor Learn Status	Learned		Inflatable Restraint Sensing and Diagnostic Module

Data Display Select Data List

- SDM Data
- Primary Key Data
- Deployment Loop 1-14 Resistance Data
- Deployment Loop 15-18 Resistance Data
- Deployment Loop Configuration Data
- Sensor Configuration Data

Security Data

Back Contact Us Home Vehicle Menu Enter

DDS 2 v19.0 04100 GM Global v2017.11.9 VIN: 1GNSK9K03F... 2015 Chevrolet Tahoe, Module: Diagnostics, Inflatable Restraint Sensing and Diagnostic Module MD: ... 11.9 V

Diagnostic Data Display Graphical Data Display Line Graph

Security Data [Pause] [Print] [Lock] [Home] [Refresh] [Refresh]

Parameter Name	Value	Unit	Control Module
Security Code Programmed	No		Inflatable Restraint Sensing and Diagnostic Module
Security Code Accepted	Yes		Inflatable Restraint Sensing and Diagnostic Module
Security Code Lockout	Inactive		Inflatable Restraint Sensing and Diagnostic Module
Security Code Lockout Active Timer	0		Inflatable Restraint Sensing and Diagnostic Module
Security Code Programming Counter	0		Inflatable Restraint Sensing and Diagnostic Module
Security Code Reset Counter	0		Inflatable Restraint Sensing and Diagnostic Module
Vehicle Identification Number (VIN)	XXXXXXXXXXXX		Inflatable Restraint Sensing and Diagnostic Module
VIN Programmed	No		Inflatable Restraint Sensing and Diagnostic Module
VIN Programming Counter	0		Inflatable Restraint Sensing and Diagnostic Module

- Engine Control Module
- Chassis Control Module
- Hybrid Powertrain Control Module
- Transmission Control Module
- Transfer Case Control Module
- Drive Motor Control Module 1
- Drive Motor Control Module 2
- Auxiliary Transmission Fluid Pump
- Electronic Brake Control Module
- Distance Sensing Cruise Control Module
- Parking Brake Control Module
- Multi-Axis Acceleration Sensor Module
- Power Steering Control Module
- Steering Wheel Angle Sensor Module
- Suspension Control Module
- Body Control Module
- Inflatable Restraint Sensing and Diagnostic Module
- Passenger Presence Module
- Instrument Cluster
- Radio Controls
- HVAC Controls

Selected Vehicle		
Property	Value	Value Source
Model Year	2015	VIN
Make	Chevrolet	VIN
Model	Tahoe	VIN

Selected Vehicle Configuration		
Property	Value	Value Source
Chassis Control Module Ver...	Trailer Brake Control	User
Engine Identifier	6.3L (L83)	User
Transfer Case Control Modul...	Transfer Case, Two Speed, S...	Control Module
Suspension Control Module ...	Not Equipped	User
Telematics Communication L...	10	Control Module
Distance Sensing Cruise Co...	Not Equipped	User
Target Implementation Date	MY 2015.5 (AVF)	User
Seat Memory Control Modul...	0512	Control Module

Navigation Path

Module Diagnostics

Back
Contact Us
Home
Vehicle Menu
Enter

ODS 2 v19.0.64106 | GM Global v2617.11.9 | VIN: 1GNSK9K09... | 2015 Chevrolet Tahoe, Module Diagnostics

DDS 2

- Diagnostic Trouble Codes (DTC)
- Event Information
- Identification Information
- Data Display
- Control Functions
- Configuration/Reset Functions
- Inspection/Maintenance System Information

Selected Vehicle

Property	Value	Value Source
Model Year	2015	VIN
Make	Chevrolet	VIN
Model	Tahoe	VIN

Selected Vehicle Configuration

Property	Value	Value Source
Chassis Control Module Ver...	Trailer Brake Control	User
Engine Identifier	6.3L (L83)	User
Transfer Case Control Modul...	Transfer Case, Two Speed, S...	Control Module
Suspension Control Module ...	Not Equipped	User
Telematics Communication L...	10	Control Module
Distance Sensing Cruise Co...	Not Equipped	User
Target Implementation Date	MY 2015.5 (AVF)	User
Seat Memory Control Modul...	0512	Control Module

Navigation Path

Module Diagnostics

Engine Control Module

Back
Contact Us
Home
Vehicle Menu
Enter

DDS 2 v19.0 04100 GM Global v2017.11.0 VIN: 1GN5K3KC3F2015 Chevrolet Tahoe, Module: Diagnostics, Engine Control Module MD 12.6 V

Windows taskbar with icons for Internet Explorer, Mail, and other applications. System tray shows the date and time: 2:23 PM 11/27/2017.

DDS 2

DTC Display

- Specific DTC
- Diagnostic Test Status: This Ignition Cycle
- Diagnostic Test Status: Since DTC Clear
- Freeze Frame/Failure Records

Selected Vehicle

Property	Value	Value Source
Model Year	2015	VIN
Make	Chevrolet	VIN
Model	Tahoe	VIN

Selected Vehicle Configuration

Property	Value	Value Source
Chassis Control Module Ver...	Trailer Brake Control	User
Engine Identifier	6.3L (L83)	User
Transfer Case Control Modul...	Transfer Case, Two Speed, S...	Control Module
Suspension Control Module ...	Not Equipped	User
Telematics Communication L...	10	Control Module
Distance Sensing Cruise Co...	Not Equipped	User
Target Implementation Date	MY 2015.5 (AVF)	User
Seat Memory Control Modul...	0512	Control Module

Navigation Path

Module Diagnostics

Engine Control Module

Diagnostic Trouble Codes (DTC)

Back
Contact Us
Home
Vehicle Menu
Enter

DDS 2 v19.0 04100 GM Global v2617.11.0 VIN: 1GN5K3KC3F2015 Chevrolet Tahoe, Module: Diagnostics, Engine Control Module, Diagnostic Trouble Codes (DTC) MD 12.6 V

Windows taskbar with icons for Internet Explorer, Mail, and other applications. System tray shows the date and time: 2:23 PM 11/27/2017.

DTC Display

Create Report

Add Bookmark

Status	Control Module Name	Control Module Status	DTC Count	DLC Pin
	Engine Control Module	DTCs Stored	1	6,14

Control Module	DTC	System Byte	Description	Symptom Description	Status
Engine Control Module	P0132	00	Mass Air Flow (MAF) Sensor Circuit Low Frequency		Current

Category	Decoded Value
This Ignition Cycle	Not Run
Last Test	Failed Current DTC
Since DTC Clear	Failed
DTC History Status	Not History
MIL Status	Not Requested

Clear DTCs

Refresh

Back

Contact Us

Home

Vehicle Menu

Error

DDS 2

- DTC Display
- Specific DTC
- Diagnostic Test Status: This Ignition Cycle
- Diagnostic Test Status: Since DTC Clear
- Freeze Frame/Failure Records

Selected Vehicle

Property	Value	Value Source
Model Year	2015	VIN
Make	Chevrolet	VIN
Model	Tahoe	VIN

Selected Vehicle Configuration

Property	Value	Value Source
Chassis Control Module Ver...	Trailer Brake Control	User
Engine Identifier	6.3L (L83)	User
Transfer Case Control Modul...	Transfer Case, Two Speed, S...	Control Module
Suspension Control Module ...	Not Equipped	User
Telematics Communication L...	10	Control Module
Distance Sensing Cruise Co...	Not Equipped	User
Target Implementation Date	MY 2015.5 (AVF)	User
Seat Memory Control Modul...	0512	Control Module

Navigation Path

Module Diagnostics
 Engine Control Module
 Diagnostic Trouble Codes (DTC)

Back
 Contact Us
 Home
 Vehicle Menu
 Enter

DDS 2 v19.0 04100 GM Global v2017.11.0 VIN: 1GN5K3KC3F2015 Chevrolet Tahoe, Module Diagnostics, Engine Control Module, Diagnostic Trouble Codes (DTC) MD 12.6 V

Windows taskbar with icons for Internet Explorer, Mail, and other applications. System tray shows date and time: 2:23 PM 11/27/2017.

Freeze Frame/Failure Records

Freeze Frame/Failure Records	DTC	Symptom Byte	Description	Symptom Description
Failure Record 1	P0102	00	Mass Air Flow (MAP) Sensor Circuit Low Frequency	----

Parameter Name	Value	Unit	Control Module
Distance Since First Malfunction	0	km	Engine Control Module
Distance Since Last Malfunction	0	km	Engine Control Module
Ignition Cycles with Malfunction Since 1st Malfunction	1	Counts	Engine Control Module
Ignition Cycles without Malfunction Since Last Malfunction	0	Counts	Engine Control Module
Ignition Cycles without Completed Test Since 1st Malfunction	4	Counts	Engine Control Module
Warm-Up Ignition Since DTC Cleared	0	Counts	Engine Control Module
Distance Since DTC Cleared	0	km	Engine Control Module
SV Reference 1	5.01	V	Engine Control Module
SV Reference 1 Circuit Status	OK		Engine Control Module
SV Reference 2	5.01	V	Engine Control Module
SV Reference 2 Circuit Status	OK		Engine Control Module
SV Reference 3	5.01	V	Engine Control Module
SV Reference 3 Circuit Status	OK		Engine Control Module
SV Reference 4	5.01	V	Engine Control Module

Refresh

Back
Contact Us
Home
Vehicle Menu
Clear

- Diagnostic Trouble Codes (DTC)
- Event Information**
- Identification Information
- Data Display
- Control Functions
- Configuration/Reset Functions
- Inspection/Maintenance System Information

Selected Vehicle		
Property	Value	Value Source
Model Year	2015	VIN
Make	Chevrolet	VIN
Model	Tahoe	VIN

Selected Vehicle Configuration		
Property	Value	Value Source
Chassis Control Module Ver...	Trailer Brake Control	User
Engine Identifier	6.3L (L83)	User
Transfer Case Control Modul...	Transfer Case, Two Speed, S...	Control Module
Suspension Control Module ...	Not Equipped	User
Telematics Communication L...	10	Control Module
Distance Sensing Cruise Co...	Not Equipped	User
Target Implementation Date	MY 2015.5 (AVF)	User
Seat Memory Control Modul...	0512	Control Module

Navigation Path

Module Diagnostics

Engine Control Module

Back
Contact Us
Home
Vehicle Menu
Enter

GDS 2 v19.0 04100 GM Global v2617.11.0 VIN: 1GNSK8KC3F7 2015 Chevrolet Tahoe, Module: Diagnostics, Engine Control Module
 MO 12.6 V

Select Data List

Engine Overspeed Event Data

Engine Oil Level Warning Event Data

Back
Contact Us
Home
Vehicle Menu
Enter

DDS 2 v19.0 04100 GM Global v2017.11.0 VIN: 1GNSKBC3F[REDACTED] 2015 Chevrolet Tahoe, Module: Diagnostics, Engine Control Module
 MO [REDACTED] 12.6 V

Event Information
Diagnostic Data Display Graphical Data Display Line Graph DTG Display

Engine Overspeed Event Data [Pause] [Print] [Lock] [Home] [Refresh] [Refresh]

Parameter Name	Value	Unit	Control Module
Engine Overspeed	Not Present		Engine Control Module
Engine Overspeed Counter	0	Counts	Engine Control Module
Total Engine Overspeed Time	0	ms	Engine Control Module
Odometer When Engine Overspeed Detected	0	km	Engine Control Module
Engine Speed When Engine Overspeed Detected	0.0	RPM	Engine Control Module
Maximum Engine Speed When Engine Overspeed Detected	0	RPM	Engine Control Module
Vehicle Speed When Engine Overspeed Detected	0	km/h	Engine Control Module
Accelerator Pedal Position When Engine Overspeed Detected	0.0	%	Engine Control Module
MAF When Engine Overspeed Detected	0.00	g/s	Engine Control Module
Engine Oil Temperature When Engine Overspeed Detected	0	°C	Engine Control Module

Back Contact Us Home Vehicle Menu Clear

DDS 2 v19.0 04100 GM Global v2017.11.0 VIN: 1GNSK8K23F... 2015 Chevrolet Tahoe, Module: Diagnostics, Engine Control Module MD 11.9 V

Event Information Select Data List

Engine Overspeed Event Data

Engine Oil Level Warning Event Data

Event ID	Event Description	Event Date	Event Time	Event Status
----------	-------------------	------------	------------	--------------

Event Information
Diagnostic Data Display Graphical Data Display Line Graph DTG Display

Engine Oil Level Warning Event Data Pause Refresh Lock Home Refresh Refresh

Parameter Name	Value	Unit	Control Module
Distance Since Last Oil Level Warning	0	km	Engine Control Module
Distance Since Last Oil Pressure Warning	0	km	Engine Control Module
Oil Level Warning Counter Highway	0		Engine Control Module
Oil Level Warning Counter Country Road	0		Engine Control Module
Oil Level Warning Counter City	0		Engine Control Module

Back Contact Us Home Vehicle Menu Clear

DDS 2 v19.0 64106 GM Global v2617.11.9 VIN: 1GNSK9K39F... 2015 Chevrolet Tahoe, Module: Diagnostics, Engine Control Module MD 11.9 V

- Diagnostic Trouble Codes (DTC)
- Event Information
- Identification Information
- Data Display
- Control Functions
- Configuration/Reset Functions
- Inspection/Maintenance System Information

Selected Vehicle		
Property	Value	Value Source
Model Year	2015	VIN
Make	Chevrolet	VIN
Model	Tahoe	VIN

Selected Vehicle Configuration		
Property	Value	Value Source
Chassis Control Module Ver...	Trailer Brake Control	User
Engine Identifier	6.3L (L83)	User
Transfer Case Control Modul...	Transfer Case, Two Speed, S...	Control Module
Suspension Control Module ...	Not Equipped	User
Telematics Communication L...	10	Control Module
Distance Sensing Cruise Co...	Not Equipped	User
Target Implementation Date	MY 2015.5 (AVF)	User
Seat Memory Control Modul...	0512	Control Module

Navigation Path

Module Diagnostics

Engine Control Module

Back
Contact Us
Home
Vehicle Menu
Enter

ODS 2 v19.0 04100 GM Global v2017.11.0 VIN: 1GNSK8K03F 2015 Chevrolet Tahoe, Module Diagnostics, Engine Control Module MD 12.6 V

Identification Information

Calibration History

Back Contact Us Home Vehicle Menu Enter

DDS 2 v19.0 04100 GM Global v2017.11.0 VIN: 1GNSKBKC3F [redacted] 2015 Chevrolet Tahoe, Module: Diagnostics, Engine Control Module MDI [redacted] 12.6 V

Windows Taskbar: Internet Explorer, Mail, Calendar, Google Chrome, DDS, File Explorer, System Tray (Network, Volume, Battery), 2:27 PM 11/27/2017

Parameter Name	Value	Unit	Control Module
Vehicle Identification Number (VIN)	1GN5K3K23F1		Engine Control Module
End Model Part Number	12664768		Engine Control Module
Base Model Part Number	12668190		Engine Control Module
Software Module 1 Identifier	12664709		Engine Control Module
Software Module 2 Identifier	12664531		Engine Control Module
Software Module 3 Identifier	12665084		Engine Control Module
Software Module 4 Identifier	12666187		Engine Control Module
Software Module 5 Identifier	12664296		Engine Control Module
Software Module 6 Identifier	12666176		Engine Control Module
Software Module 7 Identifier	12662630		Engine Control Module
Software Module 8 Identifier	12669034		Engine Control Module

Empty table content

Identification Information

Create Report

Add Bookmark

Diagnostic Data Display

Calibration History



Parameter Name	Value	Unit	Control Module
Vehicle Identification Number (VIN)	1GN5K9C3F[REDACTED]		Engine Control Module
Calibration History Buffer	Unlocked		Engine Control Module
Number of Calibration History Events Stored	10		Engine Control Module
Calibration Part Number History 1	12666176		Engine Control Module
Calibration Verification Number History 1	8888		Engine Control Module
Calibration Part Number History 2	0		Engine Control Module
Calibration Verification Number History 2	FFFF		Engine Control Module
Calibration Part Number History 3	0		Engine Control Module
Calibration Verification Number History 3	FFFF		Engine Control Module
Calibration Part Number History 4	0		Engine Control Module
Calibration Verification Number History 4	FFFF		Engine Control Module
Calibration Part Number History 5	0		Engine Control Module
Calibration Verification Number History 5	FFFF		Engine Control Module
Calibration Part Number History 6	0		Engine Control Module
Calibration Verification Number History 6	FFFF		Engine Control Module
Calibration Part Number History 7	0		Engine Control Module
Calibration Verification Number History 7	FFFF		Engine Control Module
Calibration Part Number History 8	0		Engine Control Module
Calibration Verification Number History 8	FFFF		Engine Control Module
Calibration Part Number History 9	0		Engine Control Module
Calibration Verification Number History 9	FFFF		Engine Control Module
Calibration Part Number History 10	0		Engine Control Module
Calibration Verification Number History 10	FFFF		Engine Control Module

Back

Contact Us

Home

Vehicle Menu

Clear

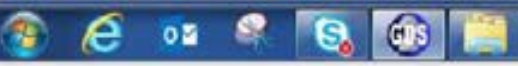

DDS 2

- Diagnostic Trouble Codes (DTC)
- Event Information
- Identification Information
- Data Display**
- Control Functions
- Configuration/Reset Functions
- Inspection/Maintenance System Information

Selected Vehicle

Property	Value	Value Source
Model Year	2015	VIN
Make	Chevrolet	VIN
Model	Tahoe	VIN

Selected Vehicle Configuration

Property	Value	Value Source
Chassis Control Module Ver...	Trailer Brake Control	User
Engine Identifier	6.3L (L83)	User
Transfer Case Control Modul...	Transfer Case, Two Speed, S...	Control Module
Suspension Control Module ...	Not Equipped	User
Telematics Communication L...	10	Control Module
Distance Sensing Cruise Co...	Not Equipped	User
Target Implementation Date	MY 2015.5 (AVF)	User
Seat Memory Control Modul...	0512	Control Module

Navigation Path

Module Diagnostics

Engine Control Module

Back
Contact Us
Home
Vehicle Menu
Enter

DDS 2 v19.0 04100 GM Global v2017.11.0 VIN: 1GNSK3KC3F2015 Chevrolet Tahoe, Module: Diagnostics, Engine Control Module MD 12.6 V

Windows taskbar with icons for Internet Explorer, Mail, and other applications. System tray shows date and time: 2:27 PM 11/27/2017.

Select Data List

- Engine Data
- Automatic Transmission Data
- CMP Actuator Data
- Engine Cooling and HVAC Data
- Combustion Control System Data
- Cruise Control, PTO and Traction Control Data
- Cylinder Deactivation Data
- Electrical and Immobilizer Data
- Engine Mechanical Data
- Engine Position Data
- Engine Speed Control Data
- EVAP Data
- Exhaust Aftertreatment Data
- Fuel Injector Data
- Fuel System Data
- Fuel Trim Data
- HO2S Data
- Ignition Data
- Induction Data
- Instrument Cluster Data
- Misfire Data
- TAC Data

Navigation buttons: Back, Contact Us, Home, Vehicle Menu, Enter

DDS 2 v19.0 04100 GM Global v2017.11.9 VIN: 1GN5K9K39F2015 Chevrolet Tahoe Module Diagnostics, Engine Control Module MD 12.6 V

Parameter Name	Value	Unit	Control Module
Engine RPM	0	RPM	Engine Control Module
Desired Idle Speed	804	RPM	Engine Control Module
EGT Sensor	14	°C	Engine Control Module
IAT Sensor 1	30	°C	Engine Control Module
IAT Sensor 2	35	°C	Engine Control Module
Ambient Air Temperature	18	°C	Engine Control Module
Coolant Up	Yes		Engine Control Module
MAF Sensor	0.00	g/s	Engine Control Module
Engine Load	0.0	%	Engine Control Module
Accelerator Pedal Position	0	%	Engine Control Module
Throttle Position	29	%	Engine Control Module
MAP Sensor	101.0	kPa	Engine Control Module
MAP Sensor	3.96	V	Engine Control Module
Inake Manifold Pressure	102	kPa	Engine Control Module
BARO	101.0	kPa	Engine Control Module
BARO Sensor	3.91	V	Engine Control Module
Calculated BARO	102	kPa	Engine Control Module
Air/Fuel Equivalence Ratio Demand	0.84		Engine Control Module
Fuel Control Loop Status	Open		Engine Control Module
Injector Duty Cycle Bank 1	0.00	ms	Engine Control Module
Injector Duty Cycle Bank 2	0.00	ms	Engine Control Module
HO2S Bank 1 Sensor 1	1.90	V	Engine Control Module
HO2S Bank 1 Sensor 2	1.90	V	Engine Control Module
HO2S Bank 2 Sensor 1	1.89	V	Engine Control Module
HO2S Bank 2 Sensor 2	1.90	V	Engine Control Module
Short Term Fuel Trim Bank 1	0	%	Engine Control Module
Short Term Fuel Trim Bank 2	0	%	Engine Control Module
Long Term Fuel Trim Bank 1	0	%	Engine Control Module
Long Term Fuel Trim Bank 2	0	%	Engine Control Module

Parameter Name	Value	Unit	Control Module
H02S Bank 2 Sensor 2	1.90	V	Engine Control Module
Short Term Fuel Trim Bank 1	0	%	Engine Control Module
Short Term Fuel Trim Bank 2	0	%	Engine Control Module
Long Term Fuel Trim Bank 1	0	%	Engine Control Module
Long Term Fuel Trim Bank 2	0	%	Engine Control Module
Fuel Trim Memory Cell	74		Engine Control Module
Power Enrichment	Inactive		Engine Control Module
Deceleration Fuel Cut-Off	Inactive		Engine Control Module
Fuel Economy	0.0	L/h	Engine Control Module
EVAP Purge Solenoid Valve Command	0	%	Engine Control Module
EVAP Vent Solenoid Valve Command	Valving		Engine Control Module
Fuel Tank Pressure Sensor	0.06	in. H2O	Engine Control Module
Remaining Fuel in Tank	45.9	%	Engine Control Module
Ignition Timing	0.0	°	Engine Control Module
Power Mode	Run		Engine Control Module
Ignition 1 Signal	11.90	V	Engine Control Module
Ignition Accessory Signal	On		Engine Control Module
Engine Controls Ignition Relay Command	On		Engine Control Module
Engine Controls Ignition Relay Feedback Signal	11.9 V		Engine Control Module
Reduced Engine Power History	None		Engine Control Module
ML Command	On		Engine Control Module
ML Requested by DTC	No		Engine Control Module
ML Control Circuit Low Voltage Test Status	Not Run		Engine Control Module
ML Control Circuit Open Test Status	Not Run		Engine Control Module
ML Control Circuit High Voltage Test Status	OK		Engine Control Module
Cruise Control	Inactive		Engine Control Module
Fuel Pressure Sensor	010	kPa	Engine Control Module
Fuel Alcohol Content	10	%	Engine Control Module
Fuel Pressure Regulator High Control Circuit Command	0	%	Engine Control Module

Parameter Name	Value	Unit	Control Module
MIL Command	On		Engine Control Module
MIL Requested by DTC	No		Engine Control Module
MIL Control Circuit Low Voltage Test Status	Not Run		Engine Control Module
MIL Control Circuit Open Test Status	Not Run		Engine Control Module
MIL Control Circuit High Voltage Test Status	OK		Engine Control Module
Cruise Control	Inactive		Engine Control Module
Fuel Pressure Sensor	070	kPa	Engine Control Module
Fuel Azeol Content	10	%	Engine Control Module
Fuel Pressure Regulator High Control Circuit Command	0	%	Engine Control Module
Fuel Pump Brake Command	Off		Engine Control Module
Park/Neutral Position Switch	Park/Neutral		Engine Control Module
Brake Pedal Position Sensor Signal	Released		Engine Control Module
Brake Pedal Position Sensor	0	%	Engine Control Module
A/C Compressor Clutch Relay Command	Off		Engine Control Module
Engine Oil Pressure	0.00	kPa	Engine Control Module
Engine Oil Level Switch	OK		Engine Control Module
Engine Oil Pressure Switch	OK		Engine Control Module
Engine Oil Absolute Pressure Sensor	96	kPa	Engine Control Module
Engine Oil Pressure Control Solenoid Valve Command	Off		Engine Control Module
Engine Oil Pressure Control Solenoid Valve Control Circuit Low Voltage Test Status	OK		Engine Control Module
Engine Oil Pressure Control Solenoid Valve Control Circuit Open Test Status	OK		Engine Control Module
Engine Oil Pressure Control Solenoid Valve Control Circuit High Voltage Test Status	Not Run		Engine Control Module
Engine Oil Pressure Control Test Counter	0	Counts	Engine Control Module
Vehicle Speed Sensor	0	km/h	Engine Control Module
Warm-Up Since DTC Cleared	0	Counts	Engine Control Module
Warm-Up without Emission Malfunctions	0	Counts	Engine Control Module
Warm-Up without Non-Emission Malfunctions	0	Counts	Engine Control Module
Distance Since DTC Cleared	0	km	Engine Control Module
Engine Run Time	00:00:00		Engine Control Module

Parameter Name	Value	Unit	Control Module
Engine Speed	0	RPM	Engine Control Module
Desired Idle Speed	904	RPM	Engine Control Module
ECT Sensor	14	°C	Engine Control Module
IAT Sensor 1	34	°C	Engine Control Module
IAT Sensor 2	35	°C	Engine Control Module
Ambient Air Temperature	18	°C	Engine Control Module
Cold Start-Up	Yes		Engine Control Module
MAF Sensor	0.00	g/s	Engine Control Module
Engine Load	0.0	%	Engine Control Module
Accelerator Pedal Position	0	%	Engine Control Module
Throttle Position	29	%	Engine Control Module
MAP Sensor	102.0	kPa	Engine Control Module
MAP Sensor	3.98	V	Engine Control Module
Intake Manifold Pressure	102	kPa	Engine Control Module
BARO	101.0	kPa	Engine Control Module
BARO Sensor	3.94	V	Engine Control Module
Calculated BARO	102	kPa	Engine Control Module
Air/Fuel Equivalence Ratio Command	0.94		Engine Control Module
Fuel Control Leds Status	Open		Engine Control Module
Injector Duty Cycle Bank 1	0.00	ms	Engine Control Module
Injector Duty Cycle Bank 2	0.00	ms	Engine Control Module
HO2S Bank 1 Sensor 1	1.90	V	Engine Control Module
HO2S Bank 1 Sensor 2	1.80	V	Engine Control Module
HO2S Bank 2 Sensor 1	1.89	V	Engine Control Module
HO2S Bank 2 Sensor 2	1.90	V	Engine Control Module
Short Term Fuel Trim Bank 1	0	%	Engine Control Module
Short Term Fuel Trim Bank 2	0	%	Engine Control Module
Long Term Fuel Trim Bank 1	0	%	Engine Control Module
Long Term Fuel Trim Bank 2	0	%	Engine Control Module

Parameter Name	Value	Unit	Control Module
Engine Speed	0	RPM	Engine Control Module
Desired Idle Speed	904	RPM	Engine Control Module
ECT Sensor	14	°C	Engine Control Module
IAT Sensor 1	34	°C	Engine Control Module
IAT Sensor 2	35	°C	Engine Control Module
Ambient Air Temperature	18	°C	Engine Control Module
Cold Start-Up	Yes		Engine Control Module
MAF Sensor	0.00	g/s	Engine Control Module
Engine Load	0.0	%	Engine Control Module
Accelerator Pedal Position	45	%	Engine Control Module
Throttle Position	30	%	Engine Control Module
MAP Sensor	102.0	kPa	Engine Control Module
MAP Sensor	3.98	V	Engine Control Module
Intake Manifold Pressure	102	kPa	Engine Control Module
BARO	101.0	kPa	Engine Control Module
BARO Sensor	3.94	V	Engine Control Module
Calculated BARO	102	kPa	Engine Control Module
Air/Fuel Equivalence Ratio Command	0.94		Engine Control Module
Fuel Control Leds Status	Open		Engine Control Module
Injector Duty Cycle Bank 1	0.00	ms	Engine Control Module
Injector Duty Cycle Bank 2	0.00	ms	Engine Control Module
HO2S Bank 1 Sensor 1	1.90	V	Engine Control Module
HO2S Bank 1 Sensor 2	1.80	V	Engine Control Module
HO2S Bank 2 Sensor 1	1.89	V	Engine Control Module
HO2S Bank 2 Sensor 2	1.90	V	Engine Control Module
Short Term Fuel Trim Bank 1	0	%	Engine Control Module
Short Term Fuel Trim Bank 2	0	%	Engine Control Module
Long Term Fuel Trim Bank 1	0	%	Engine Control Module
Long Term Fuel Trim Bank 2	0	%	Engine Control Module

Parameter Name	Value	Unit	Control Module
Engine Speed	0	RPM	Engine Control Module
Desired Idle Speed	904	RPM	Engine Control Module
ECT Sensor	14	°C	Engine Control Module
IAT Sensor 1	34	°C	Engine Control Module
IAT Sensor 2	35	°C	Engine Control Module
Ambient Air Temperature	18	°C	Engine Control Module
Cold Start-Up	Yes		Engine Control Module
MAF Sensor	0.00	g/s	Engine Control Module
Engine Load	0.0	%	Engine Control Module
Accelerator Pedal Position	100	%	Engine Control Module
Throttle Position	30	%	Engine Control Module
MAP Sensor	101.0	kPa	Engine Control Module
MAP Sensor	3.98	V	Engine Control Module
Intake Manifold Pressure	102	kPa	Engine Control Module
BARO	101.0	kPa	Engine Control Module
BARO Sensor	3.94	V	Engine Control Module
Calculated BARO	102	kPa	Engine Control Module
Air/Fuel Equivalence Ratio Command	0.94		Engine Control Module
Fuel Control Leds Status	Open		Engine Control Module
Injector Duty Cycle Bank 1	0.00	ms	Engine Control Module
Injector Duty Cycle Bank 2	0.00	ms	Engine Control Module
HO2S Bank 1 Sensor 1	1.90	V	Engine Control Module
HO2S Bank 1 Sensor 2	1.80	V	Engine Control Module
HO2S Bank 2 Sensor 1	1.89	V	Engine Control Module
HO2S Bank 2 Sensor 2	1.90	V	Engine Control Module
Short Term Fuel Trim Bank 1	0	%	Engine Control Module
Short Term Fuel Trim Bank 2	0	%	Engine Control Module
Long Term Fuel Trim Bank 1	0	%	Engine Control Module
Long Term Fuel Trim Bank 2	0	%	Engine Control Module

Parameter Name	Value	Unit	Control Module
Fuel Trim Memory Cell	M		Engine Control Module
Power Enrichment	Inactive		Engine Control Module
Deceleration Fuel Cut-Off	Inactive		Engine Control Module
Fuel Economy	0.0	L/h	Engine Control Module
EVAP Purge Solenoid Valve Command	0	%	Engine Control Module
EVAP Vent Solenoid Valve Command	Waiting		Engine Control Module
Fuel Tank Pressure Sensor	0.06	in. H ₂ O	Engine Control Module
Remaining Fuel in Tank	45.9	%	Engine Control Module
Ignition Timing	0.0	°	Engine Control Module
Power Mode	Run		Engine Control Module
Ignition 1 Signal	11.90	V	Engine Control Module
Ignition Accessory Signal	On		Engine Control Module
Engine Controls Ignition Relay Command	On		Engine Control Module
Engine Controls Ignition Relay Feedback Signal	11.9	V	Engine Control Module
Reduced Engine Power History	None		Engine Control Module
ML Command	On		Engine Control Module
ML Requested by DTC	No		Engine Control Module
ML Control Circuit Low Voltage Test Status	Not Run		Engine Control Module
ML Control Circuit Open Test Status	Not Run		Engine Control Module
ML Control Circuit High Voltage Test Status	OK		Engine Control Module
Cruise Control	Inactive		Engine Control Module
Fuel Pressure Sensor	516	kPa	Engine Control Module
Fuel Alcohol Content	10	%	Engine Control Module
Fuel Pressure Regulator High Control Circuit Command	0	%	Engine Control Module
Fuel Pump Enable Command	Off		Engine Control Module
Park/Neutral Position Switch	Park/Neutral		Engine Control Module
Brake Pedal Position Sensor Signal	Released		Engine Control Module
Brake Pedal Position Sensor	0	%	Engine Control Module
A/C Compressor Clutch Relay Command	Off		Engine Control Module

Parameter Name	Value	Unit	Control Module
Fuel Trim Memory Cell	M		Engine Control Module
Power Enrichment	Inactive		Engine Control Module
Deceleration Fuel Cut-Off	Inactive		Engine Control Module
Fuel Economy	0.0	L/h	Engine Control Module
EVAP Purge Solenoid Valve Command	0	%	Engine Control Module
EVAP Vent Solenoid Valve Command	Waiting		Engine Control Module
Fuel Tank Pressure Sensor	0.04	in. H ₂ O	Engine Control Module
Remaining Fuel in Tank	45.9	%	Engine Control Module
Ignition Timing	0.0	°	Engine Control Module
Power Mode	Off		Engine Control Module
Ignition 1 Signal	0.00	V	Engine Control Module
Ignition Accessory Signal	On		Engine Control Module
Engine Controls Ignition Relay Command	Off		Engine Control Module
Engine Controls Ignition Relay Feedback Signal	0.0	V	Engine Control Module
Reduced Engine Power History	None		Engine Control Module
ML Command	Off		Engine Control Module
ML Requested by DTC	No		Engine Control Module
ML Control Circuit Low Voltage Test Status	OK		Engine Control Module
ML Control Circuit Open Test Status	Malfunction		Engine Control Module
ML Control Circuit High Voltage Test Status	Not Run		Engine Control Module
Cruise Control	Inactive		Engine Control Module
Fuel Pressure Sensor	516	kPa	Engine Control Module
Fuel Alcohol Content	10	%	Engine Control Module
Fuel Pressure Regulator High Control Circuit Command	0	%	Engine Control Module
Fuel Pump Enable Command	Off		Engine Control Module
Park/Neutral Position Switch	Park/Neutral		Engine Control Module
Brake Pedal Position Sensor Signal	Released		Engine Control Module
Brake Pedal Position Sensor	0	%	Engine Control Module
A/C Compressor Clutch Relay Command	Off		Engine Control Module

Parameter Name	Value	Unit	Control Module
Fuel Trim Memory Cell	M		Engine Control Module
Power Enrichment	Inactive		Engine Control Module
Deceleration Fuel Cut-Off	Inactive		Engine Control Module
Fuel Economy	0.0	L/h	Engine Control Module
EVAP Purge Solenoid Valve Command	0	%	Engine Control Module
EVAP Vent Solenoid Valve Command	Waiting		Engine Control Module
Fuel Tank Pressure Sensor	0.06	in. H ₂ O	Engine Control Module
Remaining Fuel in Tank	45.9	%	Engine Control Module
Ignition Timing	0.0	°	Engine Control Module
Power Mode	Accessory		Engine Control Module
Ignition 1 Signal	0.00	V	Engine Control Module
Ignition Accessory Signal	On		Engine Control Module
Engine Controls Ignition Relay Command	Off		Engine Control Module
Engine Controls Ignition Relay Feedback Signal	0.2	V	Engine Control Module
Reduced Engine Power History	None		Engine Control Module
ML Command	Off		Engine Control Module
ML Requested by DTC	No		Engine Control Module
ML Control Circuit Low Voltage Test Status	OK		Engine Control Module
ML Control Circuit Open Test Status	Malfunction		Engine Control Module
ML Control Circuit High Voltage Test Status	Not Run		Engine Control Module
Cruise Control	Inactive		Engine Control Module
Fuel Pressure Sensor	516	kPa	Engine Control Module
Fuel Alcohol Content	10	%	Engine Control Module
Fuel Pressure Regulator High Control Circuit Command	0	%	Engine Control Module
Fuel Pump Enable Command	Off		Engine Control Module
Park/Neutral Position Switch	Park/Neutral		Engine Control Module
Brake Pedal Position Sensor Signal	Released		Engine Control Module
Brake Pedal Position Sensor	0	%	Engine Control Module
A/C Compressor Clutch Relay Command	Off		Engine Control Module

- Engine Control Module
- Chassis Control Module**
- Hybrid Powertrain Control Module
- Transmission Control Module
- Transfer Case Control Module
- Drive Motor Control Module 1
- Drive Motor Control Module 2
- Auxiliary Transmission Fluid Pump
- Electronic Brake Control Module
- Distance Sensing Cruise Control Module
- Parking Brake Control Module
- Multi-Axis Acceleration Sensor Module
- Power Steering Control Module
- Steering Wheel Angle Sensor Module
- Suspension Control Module
- Body Control Module
- Inflatable Restraint Sensing and Diagnostic Module
- Passenger Presence Module
- Instrument Cluster
- Radio Controls
- HVAC Controls

Selected Vehicle		
Property	Value	Value Source
Model Year	2015	VIN
Make	Chevrolet	VIN
Model	Tahoe	VIN

Selected Vehicle Configuration		
Property	Value	Value Source
Chassis Control Module Ver...	Trailer Brake Control	User
Engine Identifier	6.3L (L83)	User
Transfer Case Control Modul...	Transfer Case, Two Speed, S...	Control Module
Suspension Control Module ...	Not Equipped	User
Telematics Communication L...	10	Control Module
Distance Sensing Cruise Co...	Not Equipped	User
Target Implementation Date	MY 2015.5 (AVF)	User
Seat Memory Control Modul...	0512	Control Module

Navigation Path

Module Diagnostics

Back
Contact Us
Home
Vehicle Menu
Enter

ODS 2 v19.0.64106 | GM Global v2617.11.9 | VIN: 1GNSK9K039... | 2015 Chevrolet Tahoe, Module Diagnostics

2:35 PM 11/27/2017

DDS 2

- Diagnostic Trouble Codes (DTC)
- Identification Information
- Data Display
- Control Functions

Selected Vehicle

Property	Value	Value Source
Model Year	2015	VIN
Make	Chevrolet	VIN
Model	Tahoe	VIN

Selected Vehicle Configuration

Property	Value	Value Source
Chassis Control Module Ver...	Trailer Brake Control	User
Engine Identifier	6.3L (L83)	User
Transfer Case Control Modul...	Transfer Case, Two Speed, S...	Control Module
Suspension Control Module ...	Not Equipped	User
Telematics Communication L...	10	Control Module
Distance Sensing Cruise Co...	Not Equipped	User
Target Implementation Date	MY 2015.6 (AVF)	User
Seat Memory Control Modul...	0512	Control Module

Navigation Path

Module Diagnostics

Chassis Control Module

Back
Contact Us
Home
Vehicle Menu
Enter

DDS 2 v19.0 04100 GM Global v2617.11.0 VIN: 1GNSK8K39F... 2015 Chevrolet Tahoe, Module Diagnostics, Chassis Control Module MD 11.9 V

Windows taskbar with icons for Internet Explorer, Mail, and other applications. System tray shows the time as 2:35 PM on 11/27/2017.

DDS 2

DTC Display

- Diagnostic Test Status: This Ignition Cycle
- Diagnostic Test Status: Since DTC Clear
- Freeze Frame/Failure Records
- Specific DTC

Selected Vehicle

Property	Value	Value Source
Model Year	2015	VIN
Make	Chevrolet	VIN
Model	Tahoe	VIN

Selected Vehicle Configuration

Property	Value	Value Source
Chassis Control Module Ver...	Trailer Brake Control	User
Engine Identifier	6.3L (L83)	User
Transfer Case Control Modul...	Transfer Case, Two Speed, S...	Control Module
Suspension Control Module ...	Not Equipped	User
Telematics Communication L...	10	Control Module
Distance Sensing Cruise Co...	Not Equipped	User
Target Implementation Date	MY 2015.5 (AVF)	User
Seat Memory Control Modul...	0512	Control Module

Navigation Path

Module Diagnostics

Chassis Control Module

Diagnostic Trouble Codes (DTC)

Back
Contact Us
Home
Vehicle Menu
Enter

DDS 2 v19.0 04100 GM Global v2617.11.0 VIN: 1GNSK9K03F... 2015 Chevrolet Tahoe, Module Diagnostics, Chassis Control Module Diagnostic Trouble Codes (DTC) MD 11.9 V

Windows taskbar with icons for Internet Explorer, Mail, and other applications. System tray shows the time as 2:36 PM on 11/27/2017.

Status	Control Module Name	Control Module Status	DTC Count	DLC Pin
	Chassis Control Module	Lost Communication		6,14

Control Module	DTC	Symptom Code	Description	Symptom Description	Status
----------------	-----	--------------	-------------	---------------------	--------

Category	Decoded Value
----------	---------------

[Clear DTCs](#) [Refresh](#)

[Back](#) [Contact Us](#) [Home](#) [Vehicle Menu](#) [Clear](#)

- Engine Control Module
- Chassis Control Module
- Hybrid Powertrain Control Module
- Transmission Control Module
- Transfer Case Control Module
- Drive Motor Control Module 1
- Drive Motor Control Module 2
- Auxiliary Transmission Fluid Pump
- Electronic Brake Control Module**
- Distance Sensing Cruise Control Module
- Parking Brake Control Module
- Multi-Axis Acceleration Sensor Module
- Power Steering Control Module
- Steering Wheel Angle Sensor Module
- Suspension Control Module
- Body Control Module
- Inflatable Restraint Sensing and Diagnostic Module
- Passenger Presence Module
- Instrument Cluster
- Radio Controls
- HVAC Controls

Selected Vehicle		
Property	Value	Value Source
Model Year	2015	VIN
Make	Chevrolet	VIN
Model	Tahoe	VIN

Selected Vehicle Configuration		
Property	Value	Value Source
Chassis Control Module Ver...	Trailer Brake Control	User
Engine Identifier	6.3L (L83)	User
Transfer Case Control Modul...	Transfer Case, Two Speed, S...	Control Module
Suspension Control Module ...	Not Equipped	User
Telematics Communication L...	10	Control Module
Distance Sensing Cruise Co...	Not Equipped	User
Target Implementation Date	MY 2015.5 (AVF)	User
Seat Memory Control Modul...	0512	Control Module

Navigation Path

Module Diagnostics

Back
Contact Us
Home
Vehicle Menu
Enter

ODS 2 v19.0.64106 | GM Global v2617.11.9 | VIN: 1GNSK9K39F... | 2015 Chevrolet Tahoe, Module Diagnostics

DDS 2

- Diagnostic Trouble Codes (DTC)
- Identification Information
- Data Display
- Control Functions
- Configuration/Reset Functions

Selected Vehicle

Property	Value	Value Source
Model Year	2015	VIN
Make	Chevrolet	VIN
Model	Tahoe	VIN

Selected Vehicle Configuration

Property	Value	Value Source
Chassis Control Module Ver...	Trailer Brake Control	User
Engine Identifier	6.3L (L83)	User
Transfer Case Control Modul...	Transfer Case, Two Speed, S...	Control Module
Suspension Control Module ...	Not Equipped	User
Telematics Communication L...	10	Control Module
Distance Sensing Cruise Co...	Not Equipped	User
Target Implementation Date	MY 2015.6 (AVF)	User
Seat Memory Control Modul...	0612	Control Module

Navigation Path

Module Diagnostics

Electronic Brake Control Module

Back
Contact Us
Home
Vehicle Menu
Enter

DDS 2 v19.0 04100 GM Global v2017.11.0 VIN: 1GNSK9K29F... 2015 Chevrolet Tahoe, Module Diagnostics, Electronic Brake Control Module MD 11.9 V

Windows taskbar with icons for Internet Explorer, Mail, and other applications. System tray shows time 2:37 PM and date 11/27/2017.

DDS 2

DTC Display

Freeze Frame/Failure Records

Selected Vehicle

Property	Value	Value Source
Model Year	2015	VIN
Make	Chevrolet	VIN
Model	Tahoe	VIN

Selected Vehicle Configuration

Property	Value	Value Source
Chassis Control Module Ver...	Trailer Brake Control	User
Engine Identifier	6.3L (L83)	User
Transfer Case Control Modul...	Transfer Case, Two Speed, S...	Control Module
Suspension Control Module ...	Not Equipped	User
Telematics Communication L...	10	Control Module
Distance Sensing Cruise Co...	Not Equipped	User
Target Implementation Date	MY 2015.5 (AVF)	User
Seat Memory Control Modul...	0512	Control Module

Navigation Path

Module Diagnostics

Electronic Brake Control Module

Diagnostic Trouble Codes (DTC)

Back
Contact Us
Home
Vehicle Menu
Enter

DDS 2 v19.0 04100 GM Global v2617.11.0 VIN: 1GNSK9K39F... 2015 Chevrolet Tahoe, Module Diagnostics, Electronic Brake Control Module, Diagnostic Trouble Codes (DTC) MD 11.9 V

Windows taskbar with icons for Internet Explorer, Mail, and other applications. System tray shows the date and time: 2:37 PM 11/27/2017.

Status	Control Module Name	Control Module Status	DTC Count	DLC Pin
✓	Electronic Brake Control Module	No DTCs Stored	0	6,14

Control Module	DTC	Symptom Type	Description	Symptom Description	Status
----------------	-----	--------------	-------------	---------------------	--------

Category	Decoded Value
----------	---------------

Clear DTCs Refresh

Back Contact Us Home Vehicle Menu Clear

DDS 2

DTC Display

Freeze Frame/Failure Records

Selected Vehicle

Property	Value	Value Source
Model Year	2015	VIN
Make	Chevrolet	VIN
Model	Tahoe	VIN

Selected Vehicle Configuration

Property	Value	Value Source
Chassis Control Module Ver...	Trailer Brake Control	User
Engine Identifier	6.3L (L83)	User
Transfer Case Control Modul...	Transfer Case, Two Speed, S...	Control Module
Suspension Control Module ...	Not Equipped	User
Telematics Communication L...	10	Control Module
Distance Sensing Cruise Co...	Not Equipped	User
Target Implementation Date	MY 2015.5 (AVF)	User
Seat Memory Control Modul...	0512	Control Module

Navigation Path

Module Diagnostics

Electronic Brake Control Module

Diagnostic Trouble Codes (DTC)

Back Contact Us Home Vehicle Menu Enter

DDS 2 v19.0 04100 GM Global v2017.11.0 VIN: 1GNSK9K39F... 2015 Chevrolet Tahoe, Module Diagnostics, Electronic Brake Control Module, Diagnostic Trouble Codes (DTC) MD: ... 11.9 V

Windows Taskbar: Start button, Internet Explorer, Mail, Calendar, GTS, File Explorer, System tray (Network, Volume, Power), Date/Time: 2:37 PM 11/27/2017

Freeze Frame/Failure Records

Freeze Frame/Failure Records	DTC	Symptom Byte	Description	Symptom Description
Freeze Frame	P0000	00	Unknown DTC	---

Parameter Name	Value	Unit	Control Module
Ignition Cycle Since Last DTC	7	Counts	Electronic Brake Control Module
Number of Times DTC has Occurred Since DTCs Cleared	9	Counts	Electronic Brake Control Module
Secondary Code of DTC	0		Electronic Brake Control Module
Antilock Braking System Status	Inactive		Electronic Brake Control Module
Traction Control System Status	Inactive		Electronic Brake Control Module
Vehicle Stability System	Inactive		Electronic Brake Control Module
Dynamic Rear Proportioning Status	Inactive		Electronic Brake Control Module
Left Front Wheel Speed Sensor	0	km/h	Electronic Brake Control Module
Right Front Wheel Speed Sensor	0	km/h	Electronic Brake Control Module
Left Rear Wheel Speed Sensor	0	km/h	Electronic Brake Control Module
Right Rear Wheel Speed Sensor	0	km/h	Electronic Brake Control Module
Steering Wheel Angle	0	°	Electronic Brake Control Module
Brake Pressure Sensor	0	MPa	Electronic Brake Control Module
Brake Pedal Position Sensor	Inactive		Electronic Brake Control Module

Refresh

Back
Contact Us
Home
Vehicle Menu
Clear

Freeze Frame/Failure Records

Freeze Frame/Failure Records	DTC	Symptom Byte	Description	Symptom Description
Freeze Frame	P0000	00	Unknown DTC	---

Parameter Name	Value	Unit	Control Module
Antilock Braking System Status	Inactive		Electronic Brake Control Module
Traction Control System Status	Inactive		Electronic Brake Control Module
Vehicle Stability System	Inactive		Electronic Brake Control Module
Dynamic Rear Proportioning Status	Inactive		Electronic Brake Control Module
Left Front Wheel Speed Sensor	0	km/h	Electronic Brake Control Module
Right Front Wheel Speed Sensor	0	km/h	Electronic Brake Control Module
Left Rear Wheel Speed Sensor	0	km/h	Electronic Brake Control Module
Right Rear Wheel Speed Sensor	0	km/h	Electronic Brake Control Module
Steering Wheel Angle	0	°	Electronic Brake Control Module
Brake Pressure Sensor	0	MPa	Electronic Brake Control Module
Brake Pedal Position Sensor	Inactive		Electronic Brake Control Module
Lateral Acceleration	0	g	Electronic Brake Control Module
Longitudinal Acceleration	0	g	Electronic Brake Control Module
Yaws Rate	0	°/s	Electronic Brake Control Module

Refresh

Back
Contact Us
Home
Vehicle Menu
Clear

DDS 2

- Diagnostic Trouble Codes (DTC)
- Identification Information**
- Data Display
- Control Functions
- Configuration/Reset Functions

Selected Vehicle

Property	Value	Value Source
Model Year	2015	VIN
Make	Chevrolet	VIN
Model	Tahoe	VIN

Selected Vehicle Configuration

Property	Value	Value Source
Chassis Control Module Ver...	Trailer Brake Control	User
Engine Identifier	6.3L (L83)	User
Transfer Case Control Modul...	Transfer Case, Two Speed, S...	Control Module
Suspension Control Module ...	Not Equipped	User
Telematics Communication L...	10	Control Module
Distance Sensing Cruise Co...	Not Equipped	User
Target Implementation Date	MY 2015.5 (AVF)	User
Seat Memory Control Modul...	0512	Control Module

Navigation Path

Module Diagnostics

Electronic Brake Control Module

Back
Contact Us
Home
Vehicle Menu
Enter

DDS 2 v19.0 04100 GM Global v2017.11.0 VIN: 1GNSK9K39F... 2015 Chevrolet Tahoe, Module Diagnostics, Electronic Brake Control Module MD 12.6 V

Windows taskbar with icons for Internet Explorer, Outlook, and other applications. System tray shows date and time: 2:38 PM 11/27/2017.

Identification Information

Diagnostic Data Display

Identification Information



Parameter Name	Value	Unit	Control Module
Vehicle Identification Number (VIN)	1GN5K9C3F		Electronic Brake Control Module
Subscriber ID	PCARSTN481		Electronic Brake Control Module
Date Programmed	Wednesday, April 26, 2015		Electronic Brake Control Module
Diagnostic Data Identifier	2800		Electronic Brake Control Module
XML Configuration Compatibility Identifier	517		Electronic Brake Control Module
XML Data File Part Number	23495584		Electronic Brake Control Module
XML Data File Alpha Code	AA		Electronic Brake Control Module
Previous Subscriber ID	XXXXXXXXXX		Electronic Brake Control Module
2nd Previous Subscriber ID			Electronic Brake Control Module
Manufacturer Enable Counter	0		Electronic Brake Control Module
Manufacturer's Traceability Number	1118000WV4603W		Electronic Brake Control Module
Module Diagnostic Address	28		Electronic Brake Control Module
End Model Part Number	23258028		Electronic Brake Control Module
Base Model Part Number	23258030		Electronic Brake Control Module
End Model Part Number Alpha Code	AA		Electronic Brake Control Module
Base Model Part Number Alpha Code	AA		Electronic Brake Control Module
Doc Software Part Number	20118280		Electronic Brake Control Module
Software Part Number Alpha Code	CA		Electronic Brake Control Module
Software Module 1 Identifier	23495577		Electronic Brake Control Module
Software Module 1 Identifier Alpha Code	DA		Electronic Brake Control Module
Software Module 2 Identifier	23495578		Electronic Brake Control Module
Software Module 2 Identifier Alpha Code	DA		Electronic Brake Control Module
Software Module 3 Identifier	20214908		Electronic Brake Control Module
Software Module 3 Identifier Alpha Code	DA		Electronic Brake Control Module
GMLAN Identification Data - Bus 1 Type	High Speed CAN Bus		Electronic Brake Control Module
GMLAN Identification Data - GMLAN Kernel 1 Version	300		Electronic Brake Control Module
GMLAN Identification Data - Data Dictionary 1 Version	8000		Electronic Brake Control Module
GMLAN Identification Data - Bus 2 Type	Chassis Expansion CAN Bus		Electronic Brake Control Module
GMLAN Identification Data - GMLAN Kernel 2 Version	300		Electronic Brake Control Module

Identification Information

Diagnostic Data Display

Identification Information

Parameter Name	Value	Unit	Control Module
Date Programmed	Wednesday, April 26, 2016		Electronic Brake Control Module
Diagnostic Data Identifier	2800		Electronic Brake Control Module
XML Configuration Compatibility Identifier	517		Electronic Brake Control Module
XML Data File Part Number	25496584		Electronic Brake Control Module
XML Data File Alpha Code	AA		Electronic Brake Control Module
Previous Subscriber ID	99999999		Electronic Brake Control Module
2nd Previous Subscriber ID			Electronic Brake Control Module
Manufacturer Enable Counter	0		Electronic Brake Control Module
Manufacturer's Traceability Number	1115099-WF4800W		Electronic Brake Control Module
Module Diagnostic Address	2F		Electronic Brake Control Module
End Model Part Number	25256026		Electronic Brake Control Module
Base Model Part Number	25256020		Electronic Brake Control Module
End Model Part Number Alpha Code	AA		Electronic Brake Control Module
Base Model Part Number Alpha Code	AA		Electronic Brake Control Module
Boot Software Part Number	25115283		Electronic Brake Control Module
Software Part Number Alpha Code	CA		Electronic Brake Control Module
Software Module 1 Identifier	25496577		Electronic Brake Control Module
Software Module 1 Identifier Alpha Code	DA		Electronic Brake Control Module
Software Module 2 Identifier	25496576		Electronic Brake Control Module
Software Module 2 Identifier Alpha Code	DA		Electronic Brake Control Module
Software Module 3 Identifier	25214908		Electronic Brake Control Module
Software Module 3 Identifier Alpha Code	DA		Electronic Brake Control Module
GMLAN Identification Data - Bus 1 Type	High Speed CAN Bus		Electronic Brake Control Module
GMLAN Identification Data - GMLAN Kernel 1 Version	300		Electronic Brake Control Module
GMLAN Identification Data - Data Dictionary 1 Version	8000		Electronic Brake Control Module
GMLAN Identification Data - Bus 2 Type	Chassis Expansion CAN Bus		Electronic Brake Control Module
GMLAN Identification Data - GMLAN Kernel 2 Version	300		Electronic Brake Control Module
GMLAN Identification Data - Data Dictionary 2 Version	8000		Electronic Brake Control Module
System Code	20		Electronic Brake Control Module

Back
 Contact Us
 Home
 Vehicle Menu
 Clear

DDS 2

- Diagnostic Trouble Codes (DTC)
- Identification Information
- Data Display**
- Control Functions
- Configuration/Reset Functions

Selected Vehicle

Property	Value	Value Source
Model Year	2015	VIN
Make	Chevrolet	VIN
Model	Tahoe	VIN

Selected Vehicle Configuration

Property	Value	Value Source
Chassis Control Module Ver...	Trailer Brake Control	User
Engine Identifier	6.3L (L83)	User
Transfer Case Control Modul...	Transfer Case, Two Speed, S...	Control Module
Suspension Control Module ...	Not Equipped	User
Telematics Communication L...	10	Control Module
Distance Sensing Cruise Co...	Not Equipped	User
Target Implementation Date	MY 2015.5 (AVF)	User
Seat Memory Control Modul...	0512	Control Module

Navigation Path

Module Diagnostics

Electronic Brake Control Module

Back
Contact Us
Home
Vehicle Menu
Enter

DDS 2 v19.0 04100 GM Global v2017.11.0 VIN: 1GNSK8K03F... 2015 Chevrolet Tahoe, Module Diagnostics, Electronic Brake Control Module MD 11.9 V

Windows taskbar with icons for Internet Explorer, Mail, and other applications. System tray shows the time as 2:38 PM on 11/27/2017.

Select Data List

- Antilock Braking Data
- Solenoid Valve Data
- Adaptive Pressure Control Data

Parameter Name	Value	Unit	Control Module
System Voltage	12.97	V	Electronic Brake Control Module
ABS Pump Motor Voltage	0.00	V	Electronic Brake Control Module
Brake Pressure Sensor	2014	MPa	Electronic Brake Control Module
Brake Pressure Sensor	0.01	V	Electronic Brake Control Module
Left Front Wheel Speed Sensor	0	km/h	Electronic Brake Control Module
Right Front Wheel Speed Sensor	0	km/h	Electronic Brake Control Module
Left Rear Wheel Speed Sensor	0	km/h	Electronic Brake Control Module
Right Rear Wheel Speed Sensor	0	km/h	Electronic Brake Control Module
Lateral Acceleration Signal	-1	m/s ²	Electronic Brake Control Module
Yaw Rate Signal	0	1/s	Electronic Brake Control Module
Steering Wheel Angle	-4.9	°	Electronic Brake Control Module
Requested Torque	27	%	Electronic Brake Control Module
Delivered Torque	38	%	Electronic Brake Control Module
Brake Pedal Position Sensor	Inactive		Electronic Brake Control Module
Traction Control System Status	Inactive		Electronic Brake Control Module
Vehicle Stability System Status	Inactive		Electronic Brake Control Module
Brake Fluid Level Sensor	OK		Electronic Brake Control Module
Antilock Braking System	OK		Electronic Brake Control Module
Traction Control System	OK		Electronic Brake Control Module
Vehicle Stability System	OK		Electronic Brake Control Module
Park Brake Assist Status	OK		Electronic Brake Control Module
Dynamic Rear Proportioning Status	OK		Electronic Brake Control Module
Brake Booster Vacuum Sensor Supply	4.06	V	Electronic Brake Control Module
Brake Booster Vacuum Sensor	-0.1	kPa	Electronic Brake Control Module

Parameter Name	Value	Unit	Control Module
System Voltage	12.07	V	Electronic Brake Control Module
ABS Pump Motor Voltage	0.00	V	Electronic Brake Control Module
Brake Pressure Sensor	2314	kPa	Electronic Brake Control Module
Brake Pressure Sensor	0.81	V	Electronic Brake Control Module
Left Front Wheel Speed Sensor	0	km/h	Electronic Brake Control Module
Right Front Wheel Speed Sensor	0	km/h	Electronic Brake Control Module
Left Rear Wheel Speed Sensor	0	km/h	Electronic Brake Control Module
Right Rear Wheel Speed Sensor	0	km/h	Electronic Brake Control Module
Lateral Acceleration Signal	-1	m/s ²	Electronic Brake Control Module
Yaw Rate Signal	0	1/s	Electronic Brake Control Module
Steering Wheel Angle	-5.0	°	Electronic Brake Control Module
Requested Torque	27	N	Electronic Brake Control Module
Delivered Torque	28	N	Electronic Brake Control Module
Brake Pedal Position Sensor	Inactive		Electronic Brake Control Module
Traction Control System Status	Inactive		Electronic Brake Control Module
Vehicle Stability System Status	Inactive		Electronic Brake Control Module
Brake Fluid Level Sensor	OK		Electronic Brake Control Module
Antilock Braking System	OK		Electronic Brake Control Module
Traction Control System	OK		Electronic Brake Control Module
Vehicle Stability System	OK		Electronic Brake Control Module
Panic Brake Assist Status	OK		Electronic Brake Control Module
Dynamic Rear Proportioning Status	OK		Electronic Brake Control Module
Brake Booster Vacuum Sensor Supply	4.96	V	Electronic Brake Control Module
Brake Booster Vacuum Sensor	-15	kPa	Electronic Brake Control Module

Parameter Name	Value	Unit	Control Module
System Voltage	11.67	V	Electronic Brake Control Module
ABS Pump Motor Voltage	0.00	V	Electronic Brake Control Module
Brake Pressure Sensor	2001	kPa	Electronic Brake Control Module
Brake Pressure Sensor	0.67	V	Electronic Brake Control Module
Left Front Wheel Speed Sensor	0	km/h	Electronic Brake Control Module
Right Front Wheel Speed Sensor	0	km/h	Electronic Brake Control Module
Left Rear Wheel Speed Sensor	0	km/h	Electronic Brake Control Module
Right Rear Wheel Speed Sensor	0	km/h	Electronic Brake Control Module
Lateral Acceleration Signal	-1	m/s ²	Electronic Brake Control Module
Yaw Rate Signal	0	1/s	Electronic Brake Control Module
Steering Wheel Angle	-6.0	°	Electronic Brake Control Module
Requested Torque	27	N	Electronic Brake Control Module
Delivered Torque	28	N	Electronic Brake Control Module
Brake Pedal Position Sensor		Active	Electronic Brake Control Module
Traction Control System Status		Inactive	Electronic Brake Control Module
Vehicle Stability System Status		Inactive	Electronic Brake Control Module
Brake Fluid Level Sensor		OK	Electronic Brake Control Module
Antilock Braking System		OK	Electronic Brake Control Module
Traction Control System		OK	Electronic Brake Control Module
Vehicle Stability System		OK	Electronic Brake Control Module
Panic Brake Assist Status		OK	Electronic Brake Control Module
Dynamic Rear Proportioning Status		OK	Electronic Brake Control Module
Brake Booster Vacuum Sensor Supply	4.96	V	Electronic Brake Control Module
Brake Booster Vacuum Sensor	-4	kPa	Electronic Brake Control Module

GDS 2

Data Display

Select Data List

Antilock Braking Data

Solenoid Valve Data

Adaptive Pressure Control Data

Back Contact Us Home Vehicle Menu Enter

GDS 2 v 10.0.04100 GM GDS v2017.11.0 VIN: 1GNSKBC3P1... 2016,Chevrolet,Tahoe,Module Diagnostics,Electronic Brake Control Module MD 11.9 V

2:40 PM 11/27/2017

Solenoid Valve Data

|| [Printer] [Lock] [Home] [Refresh] [Refresh]

Parameter Name	Value	Unit	Control Module
Left Front Inlet Solenoid Valve Feedback	Inactive		Electronic Brake Control Module
Left Front Outlet Solenoid Valve Feedback	Inactive		Electronic Brake Control Module
Right Front Inlet Solenoid Valve Feedback	Inactive		Electronic Brake Control Module
Right Front Outlet Solenoid Valve Feedback	Inactive		Electronic Brake Control Module
Left Rear Inlet Solenoid Valve Feedback	Inactive		Electronic Brake Control Module
Left Rear Outlet Solenoid Valve Feedback	Inactive		Electronic Brake Control Module
Right Rear Inlet Solenoid Valve Feedback	Inactive		Electronic Brake Control Module
Right Rear Outlet Solenoid Valve Feedback	Inactive		Electronic Brake Control Module
Vehicle Stability System Relay Feedback	Active		Electronic Brake Control Module
Secondary Isolation Solenoid Valve Feedback	Inactive		Electronic Brake Control Module
Primary Isolation Solenoid Valve Feedback	Inactive		Electronic Brake Control Module
Secondary Prime Solenoid Valve Feedback	Inactive		Electronic Brake Control Module
Primary Prime Solenoid Valve Feedback	Inactive		Electronic Brake Control Module
Pump Motor Relay Feedback	Inactive		Electronic Brake Control Module

GDS 2

Data Display

Select Data List

- Antilock Braking Data
- Solenoid Valve Data
- Adaptive Pressure Control Data**

Back Contact Us Home Vehicle Menu Enter

GDS 2 v 10.0.04100 GM Corsa v2017.11.0 VIN: 1GNSKBC3P1... 2016,Chevrolet,Tahoe,Module Diagnostics,Electronic Brake Control Module MD 11.9 V

2:40 PM 11/27/2017

Parameter Name	Value	Unit	Control Module
Successful Adaptive Pressure Control Learn Counter	9		Electronic Brake Control Module
Ignition Cycles Until Next Adaptive Pressure Control Maintenance Mode	51		Electronic Brake Control Module
Inhibited Adaptive Pressure Control Maintenance Mode Activation Attempts	0		Electronic Brake Control Module
Primary Isolation Solenoid Valve Learn Status	Learned		Electronic Brake Control Module
Secondary Isolation Solenoid Valve Learn Status	Learned		Electronic Brake Control Module
ABS Left Front Inlet Solenoid Valve Learn Status	Learned		Electronic Brake Control Module
ABS Right Front Inlet Solenoid Valve Learn Status	Learned		Electronic Brake Control Module
ABS Left Rear Inlet Solenoid Valve Learn Status	Learned		Electronic Brake Control Module
ABS Right Rear Inlet Solenoid Valve Learn Status	Learned		Electronic Brake Control Module
Adaptive Pressure Control Performance Value 1	TD90100		Electronic Brake Control Module
Adaptive Pressure Control Performance Value 2	TFPCFFFF		Electronic Brake Control Module
Primary Isolation Solenoid Valve Learned Value	3		Electronic Brake Control Module
Secondary Isolation Solenoid Valve Learned Value	3		Electronic Brake Control Module
ABS Left Front Inlet Solenoid Valve Learned Value	5		Electronic Brake Control Module
ABS Right Front Inlet Solenoid Valve Learned Value	6		Electronic Brake Control Module
ABS Left Rear Inlet Solenoid Valve Learned Value	2		Electronic Brake Control Module
ABS Right Rear Inlet Solenoid Valve Learned Value	2		Electronic Brake Control Module

- Engine Control Module
- Chassis Control Module
- Hybrid Powertrain Control Module
- Transmission Control Module
- Transfer Case Control Module
- Drive Motor Control Module 1
- Drive Motor Control Module 2
- Auxiliary Transmission Fluid Pump
- Electronic Brake Control Module
- Distance Sensing Cruise Control Module
- Parking Brake Control Module
- Multi-Axis Acceleration Sensor Module
- Power Steering Control Module
- Steering Wheel Angle Sensor Module
- Suspension Control Module
- Body Control Module**
- Inflatable Restraint Sensing and Diagnostic Module
- Passenger Presence Module
- Instrument Cluster
- Radio Controls
- HVAC Controls

Selected Vehicle		
Property	Value	Value Source
Model Year	2015	VIN
Make	Chevrolet	VIN
Model	Tahoe	VIN

Selected Vehicle Configuration		
Property	Value	Value Source
Chassis Control Module Ver...	Trailer Brake Control	User
Engine Identifier	6.3L (L83)	User
Transfer Case Control Modul...	Transfer Case, Two Speed, S...	Control Module
Suspension Control Module ...	Not Equipped	User
Telematics Communication L...	10	Control Module
Distance Sensing Cruise Co...	Not Equipped	User
Target Implementation Date	MY 2015.5 (AVF)	User
Seat Memory Control Modul...	0512	Control Module

Navigation Path

Module Diagnostics

Back
Contact Us
Home
Vehicle Menu
Enter

ODS 2 v19.0.64106 | GM Global v2617.11.9 | VIN: 1GNSK9K39F... | 2015 Chevrolet Tahoe, Module Diagnostics

DDS 2

- Diagnostic Trouble Codes (DTC)
- Identification Information
- Data Display
- Control Functions
- Configuration/Reset Functions

Selected Vehicle

Property	Value	Value Source
Model Year	2015	VIN
Make	Chevrolet	VIN
Model	Tahoe	VIN

Selected Vehicle Configuration

Property	Value	Value Source
Chassis Control Module Ver...	Trailer Brake Control	User
Engine Identifier	6.3L (L83)	User
Transfer Case Control Modul...	Transfer Case, Two Speed, S...	Control Module
Suspension Control Module ...	Not Equipped	User
Telematics Communication L...	10	Control Module
Distance Sensing Cruise Co...	Not Equipped	User
Target Implementation Date	MY 2015.6 (AVF)	User
Seat Memory Control Modul...	0612	Control Module

Navigation Path

Module Diagnostics

Body Control Module

[Back](#)
[Contact Us](#)
[Home](#)
[Vehicle Menu](#)
[Enter](#)

DDS 2 v19.0 04100 GM Global v2017.11.0 VIN: 1GNSK9K03F... 2015 Chevrolet Tahoe, Module: Diagnostics, Body Control Module MD 11.9 V

Windows taskbar with icons for Internet Explorer, Mail, and other applications. System tray shows date and time: 2:41 PM 11/27/2017.

DDS 2

DTC Display

(This area is currently blank)

Selected Vehicle

Property	Value	Value Source
Model Year	2015	VIN
Make	Chevrolet	VIN
Model	Tahoe	VIN

Selected Vehicle Configuration

Property	Value	Value Source
Chassis Control Module Ver...	Trailer Brake Control	User
Engine Identifier	6.3L (L83)	User
Transfer Case Control Modul...	Transfer Case, Two Speed, S...	Control Module
Suspension Control Module ...	Not Equipped	User
Telematics Communication L...	10	Control Module
Distance Sensing Cruise Co...	Not Equipped	User
Target Implementation Date	MY 2015.5 (AVF)	User
Seat Memory Control Modul...	0512	Control Module

Navigation Path

Module Diagnostics
Body Control Module
Diagnostic Trouble Codes (DTC)

Back
Contact Us
Home
Vehicle Menu
Enter

DDS 2 v19.0 04100 GM Global v2017.11.9 VIN: 1GNSK8K39F... 2015 Chevrolet Tahoe, Module Diagnostics, Body Control Module, Diagnostic Trouble Codes (DTC) MD 11.9 V

Windows Taskbar: Includes icons for Internet Explorer, Mail, and other applications. System tray shows date and time: 2:41 PM 11/27/2017.

Status	Control Module Name	Control Module Status	DTC Count	DLC Pin
	Body Control Module	DTCs Stored	7	6.14

Control Module	DTC	Symptom Ryle	Description	Symptom Description	Status
Body Control Module	B2095	04	Headlamp Control Circuit	Open	Current
Body Control Module	B2096	04	Right Headlamp Control Circuit	Open	Current
Body Control Module	B3006	01	Hold Ayr Circuit	Short to Battery	Current
Body Control Module	B3305	4B	Driver Window Motor	Calibration Not Learned	Current
Body Control Module	B3310	4B	Passenger Window Motor	Calibration Not Learned	Current
Body Control Module	B3948	04	Left Front Turn Signal Circuit	Open	Current
Body Control Module	B3949	04	Right Front Turn Signal Circuit	Open	Current

Category	Decoded Value
The Ignition Cycle	Failed
Last Test	Failed Current DTC
Since DTC Clear	Passed and Failed
DTC History Status	History
MIL Status	Not Requested

Clear DTCs

Refresh

Back

Contact Us

Home

Vehicle Menu

Clear

DDS 2

- Diagnostic Trouble Codes (DTC)
- Identification Information**
- Data Display
- Control Functions
- Configuration/Reset Functions

Selected Vehicle

Property	Value	Value Source
Model Year	2015	VIN
Make	Chevrolet	VIN
Model	Tahoe	VIN

Selected Vehicle Configuration

Property	Value	Value Source
Chassis Control Module Ver...	Trailer Brake Control	User
Engine Identifier	6.3L (L83)	User
Transfer Case Control Modul...	Transfer Case, Two Speed, S...	Control Module
Suspension Control Module ...	Not Equipped	User
Telematics Communication L...	10	Control Module
Distance Sensing Cruise Co...	Not Equipped	User
Target Implementation Date	MY 2015.5 (AVF)	User
Seat Memory Control Modul...	0512	Control Module

Navigation Path

Module Diagnostics

Body Control Module

Back
Contact Us
Home
Vehicle Menu
Enter

DDS 2 v19.0 04100 GM Global v2017.11.0 VIN: 1GNSK9K03F... 2015 Chevrolet Tahoe, Module: Diagnostics, Body Control Module MD 11.9 V

Windows taskbar with icons for Internet Explorer, Mail, and other applications. System tray shows time 2:41 PM and date 11/27/2017.

Identification Information

Diagnostic Data Display

Module Identification Data



Parameter Name	Value	Unit	Control Module
Line Model Part Number	13526294		Body Control Module
Body Software Part Number	13526296		Body Control Module
Manufacturer Enable Counter	0		Body Control Module
Calibration Part Number 1	13595897		Body Control Module
Calibration Part Number 2	23391241		Body Control Module
Calibration Part Number 3	23165626		Body Control Module
Calibration Part Number 4	23166840		Body Control Module
Calibration Part Number 5	23166975		Body Control Module
Calibration Part Number 6	23259590		Body Control Module
Calibration Part Number 7	23167275		Body Control Module
Calibration Part Number 8	23167090		Body Control Module
Calibration Part Number 9	23256672		Body Control Module
Calibration Part Number 10	23164775		Body Control Module
Calibration Part Number 11	23231130		Body Control Module
Calibration Part Number 12	23166993		Body Control Module
Calibration Part Number 13	13338409		Body Control Module
Calibration Part Number 14	23198184		Body Control Module
Calibration Part Number 15	23456275		Body Control Module
Calibration Part Number 16	13505709		Body Control Module
Calibration Part Number 17	13505710		Body Control Module
Calibration Part Number 18	13505707		Body Control Module
Calibration Part Number 19	13505708		Body Control Module
Calibration Part Number 20	23166948		Body Control Module
Diagnostic Data Identifier	401		Body Control Module
Module Diagnostic Address	40		Body Control Module
Vehicle Identification Number (VIN)	1GN5K9K3FR		Body Control Module
Odometer	82143	mi	Body Control Module

DDS 2

- Diagnostic Trouble Codes (DTC)
- Identification Information
- Data Display**
- Control Functions
- Configuration/Reset Functions

Selected Vehicle

Property	Value	Value Source
Model Year	2015	VIN
Make	Chevrolet	VIN
Model	Tahoe	VIN

Selected Vehicle Configuration

Property	Value	Value Source
Chassis Control Module Ver...	Trailer Brake Control	User
Engine Identifier	6.3L (L83)	User
Transfer Case Control Modul...	Transfer Case, Two Speed, S...	Control Module
Suspension Control Module ...	Not Equipped	User
Telematics Communication L...	10	Control Module
Distance Sensing Cruise Co...	Not Equipped	User
Target Implementation Date	MY 2015.5 (AVF)	User
Seat Memory Control Modul...	0512	Control Module

Navigation Path

Module Diagnostics

Body Control Module

Back
Contact Us
Home
Vehicle Menu
Enter

DDS 2 v19.0 04100 GM Global v2017.11.0 VIN: 1GNSK8KC3F... 2015 Chevrolet Tahoe, Module Diagnostics, Body Control Module MD 11.9 V

Windows taskbar with icons for Internet Explorer, Mail, and other applications. System tray shows the time 2:41 PM and date 11/27/2017.

- Chassis Control Data
- Content Theft Deterrent Alarm Trigger Data
- Electric Power Management Data
- Exterior Lighting 1 Data
- Exterior Lighting 2 Data
- Immobilizer Data
- Interior Lighting Data
- Interior Lighting 1 Data
- Interior Lighting 2 Data
- Keyless Entry Data
- Power Mode Data
- Remote Function Actuator Data
- Remote Vehicle Start Data
- Remote Vehicle Start Disable History 1 Data
- Remote Vehicle Start Disable History 2 Data
- Seat Heating/Venting/Cooling Data
- Sunroof Data
- Tire Pressure Monitoring Sensor Data
- Tire Pressure Monitoring System Data
- Vehicle Access Data
- Windows Data
- Miscellaneous Data

Parameter Name	Value	Unit	Control Module
Automatic Transmission Manual Shift Switch	On		Body Control Module
Stop Lamps Command	Inactive		Body Control Module
Brake Pedal Applied	Inactive		Body Control Module
Brake Pedal Initial Travel Position Achieved	No		Body Control Module
Brake Pedal Picked Up from Released Position	No		Body Control Module
Brake Pedal Position Sensor High Voltage During Learn	No		Body Control Module
Brake Pedal Position Sensor Learn	No		Body Control Module
Brake Pedal Position Sensor Learned Released Position	Yes		Body Control Module
Brake Pedal Position Sensor Learned Released Position	1.25	V	Body Control Module
Brake Pedal Position Sensor Learned Released Position	90	%	Body Control Module
Brake Pedal Position Sensor Low Voltage During Learn	No		Body Control Module
Brake Pedal Position Sensor Move During Learn	No		Body Control Module
Brake Pedal Position Sensor	1.27	V	Body Control Module
Brake Pedal Position Sensor Reference	5.01	V	Body Control Module
Calculated Brake Pedal Position	0.02	V	Body Control Module
Calculated Brake Pedal Position	0	%	Body Control Module
Brake Pedal Switch	Inactive		Body Control Module
Brake Transmission Shift Interlock Solenoid Actuator Command	Inactive		Body Control Module
Cruise Control Switch 2	Idle		Body Control Module
Cruise Control Switch Status	Inactive		Body Control Module
In Park Switch Status	On		Body Control Module
Park Brake Status	Released		Body Control Module
Traction Control Switch	Inactive		Body Control Module
Trailer Connection Detected	Inactive		Body Control Module



Diagnostics

- Manage Diagnostic Packages
- Review Stored Data
- Preferences
- Release Notes
- Language

Days Remaining Until Lease Expires
29

Close Application

Navigation bar with buttons: Back, Contact Us, Home, Vehicle Menu, Exit

GDS 2 v.19.0.04100 GM Global v2017.11.0

Windows taskbar with icons for Start, Internet Explorer, Mail, Skype, GDS, and system tray (clock, volume, network, etc.)



November 16, 2017

Global Warranty Management: [Main](#) > [Interface With Customer](#) > [View Vehicle Summary](#)
**INTERFACE WITH
CUSTOMER**

View Vehicle Summary



This screen allows IVH users to view the Summary of Vehicle Information, Field Actions, Service Information, Applicable Warranties, Transaction History, Service Contract(s) if applicable, Warranty Block, Branded Title information and OnStar and XM Radio information (if applicable).

For this vehicle:

- [View Vehicle Summary](#)
 - Service Contract
 - Branded Title
 - Warranty Block
- [View Vehicle Build](#)
- [View Vehicle Component Summary](#)
- [View Vehicle Transaction History Detail](#)
- [View Vehicle Delivery Information](#)

Vehicle Information

VIN: 1GNSKBKC3FF [REDACTED] Model: CK15706-2015 TAHOE 4WD
 Service Contract: No Branded Title: No Warranty Block: No PDI Status: Yes
 Order Type: 70 - RETAIL - STOCK
 Field Actions: [0 Open](#)

[REQUEST ANOTHER V N](#)

Required Field Actions

Open Field Action Details are highlighted

Type	Number	Original Nbr	Description	Release Date	Status
Product Safety Recall	2016007	16007	Frontal Airbag And Pretensioner Non Deploy	09/08/2016	Closed
Customer Satisfaction Program	N150577	15577	INTERIOR ELECTRICAL CENTER LEFT END CAP FUSE LABEL ERROR	01/29/2016	Closed

Branded Title

*The VIN information contained herein and information derived therefrom is the proprietary property of The Polk Company and is to be used only for the purpose of warranty verification and shall not be used for any other purpose whatsoever.

Vehicle has no current record of branded titles.

Warranty Block

Vehicle has no current record of warranty block.

Service Information

Type	Number	Description	Posted Date
EI	PIE0359	Vehicle Crank with No Start or Stalling with DTC P0011 and/or P00C6 Set	03/15/2016

OnStar and XM Satellite Radio Information

Refer to Help page for details. For OnStar contact 888.ON.STAR1 (888.667.8271) and for XM Radio contact 877.GET.XMST (877.438.9677 Canada) and in the USA:800-556-3600.

OnStar Equipped: Y XM Radio ID: JC46D3H7 OnStar Status: **Active**
 XM Equipped: Y XM Status: **Active**
 OnStar Vehicle Diagnostics: N DMN Enabled: N

Applicable Warranties

Valid warranties are highlighted

Valid	Description	Warranty Add Date	Start Date	Effective Odometer	End Date	End Odometer
-------	-------------	-------------------	------------	--------------------	----------	--------------

Bumper to Bumper Limited Warranty	10/13/2017	07/30/2015	3,000 MI	07/30/2018	39,000 MI
Emission Limited Warranty	10/13/2017	07/30/2015	3,000 MI	07/30/2018	53,000 MI
Chevrolet 2 Year Scheduled Maintenance	10/13/2017	07/30/2015	3,000 MI	07/30/2017	27,000 MI
Emission Select State Component Ltd Wty	10/13/2017	07/30/2015	3,000 MI	07/30/2022	73,000 MI
Powertrain Limited Warranty	10/13/2017	07/30/2015	3,000 MI	07/30/2020	103,000 MI
Special Coverage 17336	10/13/2017	07/30/2015	3,000 MI	07/30/2020	63,000 MI
Corrosion Limited Warranty	10/13/2017	07/30/2015	3,000 MI	07/30/2021	103,000 MI
Emission Select Component Ltd Wty	10/13/2017	07/30/2015	3,000 MI	07/30/2023	83,000 MI

Service Contract

Vehicle has no current record of service contracts.

Transaction History

[View Details](#)

Job Card Date	Job Card Number	Transaction Type	Transaction Adjustment	Labour Operation	Odometer Reading
11/03/2016	██████	ZFAT----Field Action Recall		9102276 - 16007 - N16-204817 - Reprogram Inflatable Restraint Sensing and Diagnostic Module Calibrations	28,324 MI
06/08/2016	██████	ZREG----Regular Vehicle Transaction		0600723 - Chevrolet 2 Year Maintenance	19,766 MI
06/08/2016	██████	ZREG----Regular Vehicle Transaction		7440400 - Steering Angle Sensor Replacement	19,766 MI
02/26/2016	██████	ZREG----Regular Vehicle Transaction		6040922 - Sunroof Drain Inspection and Cleaning	12,559 MI
02/26/2016	██████	ZFAT----Field Action Recall		9101975 - 15577 - Install New Fuse Block Label	12,559 MI
02/26/2016	██████	ZREG----Regular Vehicle Transaction		0600723 - Chevrolet 2 Year Maintenance	12,559 MI
10/26/2015	██████	ZREG----Regular Vehicle Transaction		8070012 - Wheel Alignment - Steering Wheel Angle and/or Front Toe Adjustment	5,795 MI
10/26/2015	██████	ZREG----Regular Vehicle Transaction		7440130 - Steering Wheel Replacement	5,795 MI
05/19/2015	██████	ZPDI----Pre-Delivery Inspection		0590032 - PDI - Dealer Installed - Factory Invoiced Options	5 MI
05/19/2015	██████	ZPDI----Pre-Delivery Inspection		0590052 - PDI Related Fluid Adds	5 MI
05/02/2015	██████	ZPDI----Pre-Delivery Inspection		0590072 - Pre-Delivery Inspection - Base Time	1 MI

Global Warranty Management: [Site Map](#)

[Privacy Policy](#) | [Terms of Use](#)

© 2005 General Motors. All rights reserved



November 16, 2017

Global Warranty Management: [Main](#) > [Interface With Customer](#) > [View Vehicle Build](#)
**INTERFACE WITH
CUSTOMER**

View Vehicle Build



This screen allows IVH users to view the initial build information on the selected VIN including option codes with descriptions (where available).

Vehicle Information

VIN: 1GNSKBKC3FF

Model: CK15706-2015 TAHOE 4WD

Service Contract: No Branded Title: No

Warranty Block: No

PDI Status: Yes

Order Type: 70 - RETAIL - STOCK

Field Actions: [Open](#)
[REQUEST ANOTHER VIN](#)
For this vehicle:
[View Vehicle Summary](#)

 → Service
 → Contract

→ Branded Title

→ Warranty Block

[View Vehicle Build](#)
[View Vehicle
Component Summary](#)
[View Vehicle](#)
[Transaction History
Detail](#)
[View Vehicle Delivery
Information](#)

Vehicle Build

Model: CK15706-2015 TAHOE 4WD

Order Number: SMFH97

Gross Vehicle Weight: 3,314

Build Date: 04/29/2015

Build Plant: R

Option Codes

*IVH is not the definitive source of GM Vehicle RPO information and is intended for service reference only. Should there be any questions about the vehicle's original build or RPO information please refer to the original vehicle invoice or window sticker.

1LT - 1LT PACKAGE

1SZ - OPTION PACKAGE DISCOUNT

4AA - INTERIOR TRIM

6ZH - COMPONENT FRT LH
COMPUTER

7ZH - COMPONENT FRT RH COMPUTER

8X2 - COMPONENT RR LH NON-
COMPUTER

9X2 - COMPONENT RR RH NON-COMPUTER

A31 - EXPRESS DOWN, EXPRESS UP
POWER POWER WINDOWS

A45 - DRIVER SEAT, MEMORY ADJUST

AG2 - PWR SEAT ADJUSTER, FRONT
PASSENGER

AKJ - WINDSHIELD STYLE SHADE BAND

AKK - WINDSHIELD, LAMINATED
GLASS

AKO - GLASS, DEEP-TINTED

AKX - WINDSHIELD TYPE SOLAR
ABSORB

AL0 - AIRBAG SENSING SYSTEM, PASSENGER

AN3 - SEATS, FRONT FULL FEATURE
LEATHER APPOINTED BUCKETS &
CENTER CONSOLE, FLOOR W/ USB
PORTS

AP9 - CARGO NET

ARL - PLANT CODE-ARLINGTON, TX

AS8 - SEATS, 3RD ROW 60/40 SPLIT - BENCH, POWER FOLD

ATH - PASSIVE ENTRY SYSTEM,
INCL. REMOTE KEYLESS ENTRY

ATN - SEATS, 2ND ROW BUCKET, POWER

AU3 - POWER DOOR LOCK SYSTEM

AVF - **UNIT BUILT AFTER OCT 6, 2014

AXP - VEHICLE TYPE VEHICLE TYPE
- NOT REQUIRED

AYQ - AIRBAGS

B30 - COLOR KEYED CARPET

B58 - FLOOR MATS, CARPETED, FRT/RR

BTM - KEYLESS START

BTV - REMOTE VEHICLE START

BVE - RUNNING BOARDS, ASSIST
STEPS

C25 - INTERMITTENT FRONT WIPERS

C49 - REAR WINDOW DEFROSTER

C6A - GVW RATING - 7,300 LBS

CE1 - WINDSHIELD WIPERS, RAIN
SENSING

CF5 - POWER SUNROOF

CJ4 - CLIMATE CONTROL, TRI-ZONE
AUTOMATIC

D07 - CENTER CONSOLE, FLOOR

DCP - PROCESSING DIRECTIONS &
CONNECTIONS SERVICE PACKAGE

DD8 - INSIDE REARVIEW MIRROR, AUTO DIMMING

DL3 - POWER HEATED OUTSIDE
MIRROR, ADJUSTABLE W/ TURN

EF7 - COUNTRY CODE, U.S.A.
 G80 - AUTO LOCKING REAR DIFFERENTIAL
 GU4 - REAR AXLE 3.08 RATIO
 I15 - ENGINEERING YEAR 2015

JD9 - ANTILOCK BRAKES, 4 WHEEL DISC
 K34 - CRUISE CONTROL
 KA6 - HEATED 2ND ROW SEATS
 KG4 - ALTERNATOR, 150 AMPS
 KNP - HD AUX TRANS. COOLING SYS
 MAH - MARKETING AREA NORTH AMERICA

N38 - STEERING COLUMN, POWER TILT & TELESCOPIC
 NP5 - LEATHER WRAP STEERING WHEEL
 NU5 - EMISSION SYSTEM CALIFORNIA

PCK - LUXURY PACKAGE: * PASSIVE ENTRY SYSTEM, INCL.
 REMOTE KEYLESS START * SEATS, 2ND ROW 60/40 SPLIT BENCH
 POWER RELEASE * HEATED, 2ND ROW SEATS * SEATS, 3RD ROW
 60/40 SPLIT BENCH POWER FOLD * STEERING COLUMN, POWER
 TILT AND TELESCOPIC * HEATED STEERING WHEEL * FRONT AND
 REAR PARK ASSIST * REAR CROSS TRAFFIC ALERT * SIDE BLIND
 ZONE ALERT WITH LANE DEPARTURE ALERT * REAR CROSS
 TRAFFIC ALERT ADJUSTABLE W/ TURN SIGNAL * FRONT FOG
 LAMPS * WIRELESS CHARGING * HANDSFREE LIFTGATE
 R5A - TIRE BRAND ALL CONTINENTAL

R6Q - FLEET PROCESSING OPTION

RC4 - TIRE, SPARE 17" ALL SEASON BLACKWALL

RUF - WHEEL, 17" STEEL SPARE
 SLM - STOCK ORDERS
 T3U - FRONT FOG LAMPS
 U2M - SIRIUSXM + SERVICE SUBSCRIPTION SOLD SEPARATELY
 BY SIRIUSXM AFTER 3 MONTHS

U77 - ANTENNA RR WINDOW, RADIO

UDD - DRIVER INFO - COLOR DISPLAY

UEU - FORWARD COLLISION ALERT
 UFL - LANE DEPARTURE WARNING
 UJM - TIRE PRESSURE MONITOR SYSTEM (EXCL SPARE TIRE)

UKC - SIDE BLIND ZONE ALERT WITH LANE DEPARTURE ALERT

UQA - BOSE AUDIO SYSTEM
 UVC - REAR VISION CAMERA
 V54 - LUGGAGE RACK - SIDE RAILS
 VFF - VIDEO FORMAT REGION 1, NTSC

VQQ - ROOF RACK CROSS RAILS (DEALER INSTALLED)

VT7 - OWNERS MANUAL ENGLISH

WMF - VIN MODEL YEAR 2015

SIGNAL
 FHO - VEHICLE FUEL GASOLINE E10
 GBA - BLACK
 H2U - JET BLACK
 IO6 - CHEVROLET MYLINK AUDIO
 SYSTEM W/ 8" DIAGONAL COLOR
 TOUCH & NAVIGATION (REPLACES
 STD./OPT. AUDIO SYSTEM)
 JF4 - POWER ADJUSTABLE PEDALS
 K4C - WIRELESS CHARGING
 KC4 - ENGINE OIL COOLING SYSTEM
 KI4 - POWER OUTLET, 110-VOLT AC
 L83 - ENGINE, 5.3L V8 ECOTEC3
 MYC - TRANSMISSION, 6 SPD
 AUTOMATIC
 NE1 - 50-STATE EMISSIONS
 NQH - TRANSFER CASE 2-SPEED
 PCJ - SUN. ENTERTAINMENT,
 DESTINATION PACKAGE: * POWER
 SUNROOF * CHEVROLET MYLINK
 AUDIO SYSTEM W/ 8" DIAGONAL
 COLOR TOUCH & NAVIGATION *
 REAR SEAT ENTERTAINMENT *
 ADD'L 9 MONTHS XM RADIO
 QSS - TIRES, ALL SEASON

R6M - NEW JERSEY COST
 SURCHARGE
 R9N - FORCE ON ALL VEHICLES FOR
 PRICING OF INTERIOR TRIM
 RD4 - WHEELS, 20" POLISHED
 ALUMINUM
 SAF - SPARE TIRE LOCK
 SLT - SALES PACKAGE
 TC2 - HANDS FREE LIFTGATE
 U42 - REAR SEAT ENTERTAINMENT
 SYS. (DELETES SINGLE-SLOT
 CD/MP3)
 UD5 - FRONT AND REAR PARK
 ASSIST
 UE1 - 6 MTH ONSTAR(R)
 DIRECTIONS & CONNECTIONS W/
 AUTOMATIC CRASH RESPONSE &
 TURN-BY-TURN NAV PLUS 5-YEAR
 ONSTAR BASIC PLAN (OMITS
 SAFETY, SECURITY & NAV) (SEE
 ONSTAR.COM)
 UFG - REAR CROSS TRAFFIC ALERT
 UG1 - UNIVERSAL HOME REMOTE
 UK3 - STEERING WHEEL AUDIO
 CONTROLS
 UMN - SPEEDOMETER, MILES &
 KILO, MILES FOR ODOMETER
 UTJ - THEFT DETERRENT SYSTEM
 UVD - HEATED STEERING WHEEL
 V8D - VEHICLE STATEMENT
 VK3 - FRONT LICENSE PLATE
 BRACKET
 VRK - VAA/COMPONENT REL ROOF
 TRIM
 VV4 - ONSTAR(R) 4G LTE WI-FI(R)
 HOTSPOT W/ 3GB/3MO DATA TRIAL
 X88 - CHEVROLET CONVERSION

XL7 - FREQUENCY RATING 315 MH
YM8 - LPO PROCESSING OPTION
ZW7 - PREMIUM RIDE SUSPENSION

Y65 - SAFETY ALERT SEAT
Z82 - TRAILERING EQUIPMENT
ZY1 - SOLID PAINT

Added Option Codes

Vehicle has no current record of SAIO codes.

Global Warranty Management: [Site Map](#)

[Privacy Policy](#) | [Terms of Use](#)

© 2005 General Motors. All rights reserved



November 16, 2017

Global Warranty Management: Main > Interface With Customer > View Vehicle Component Summary

**INTERFACE WITH
CUSTOMER**

View Vehicle Component Summary



This screen allows IVH users to view the information on various major components added to the VIN selected during vehicle build.

Vehicle Information

VIN: 1GNSKBKC3FF [REDACTED] Model: CK15706-2015 TAHOE 4WD
 Service Contract: No Branded Title: No Warranty Block: No PDI Status: Yes
 Order Type: 70 - RETAIL - STOCK
 Field Actions: [Open](#)

[REQUEST ANOTHER VIN](#)
For this vehicle:

- [View Vehicle Summary](#)
 - Service Contract
 - Branded Title
 - Warranty Block
- [View Vehicle Build](#)
- [View Vehicle Component Summary](#)
- [View Vehicle Transaction History Detail](#)
- [View Vehicle Delivery Information](#)

Vehicle Component

Component Code: 61-TRANSMISSION	Traceability: 925707
Source Plant: B-CPC PARMA,OHIO	Part / Number Broadcast:
Date Scanned: 04/29/2015	Time Scanned: 12:25:00 Scan Station:
Component Code: 99-SPEAKER AMPLIFIER	Traceability: 312653110
Source Plant: B-BOSE FRAMINGHAM, MASSACHUSETTS	Part / Number Broadcast: 3708
Date Scanned: 04/29/2015	Time Scanned: 16:56:00 Scan Station: 04
Component Code: AH-IR-SENSOR ASM-LEFT	Traceability: AB3BD8D05
Source Plant: D-ALLIED SIGNAL BSRD	Part / Number Broadcast: 8676
Date Scanned: 04/29/2015	Time Scanned: 16:56:00 Scan Station: 04
Component Code: AJ-IR-SENSOR ASM-RIGHT	Traceability: A294DB805
Source Plant: D-ALLIED SIGNAL BSRD	Part / Number Broadcast: 8676
Date Scanned: 04/29/2015	Time Scanned: 16:56:00 Scan Station: 04
Component Code: AT-RIGHT SIDE IMPACT SENSING MODULE	Traceability: P5634B8F0
Source Plant: D-ALLIED SIGNAL BSRD	Part / Number Broadcast: 8677
Date Scanned: 04/29/2015	Time Scanned: 16:56:00 Scan Station: 04
Component Code: AU-LEFT SIDE IMPACT SENSING MODULE	Traceability: P60054540
Source Plant: D-ALLIED SIGNAL BSRD	Part / Number Broadcast: 8677
Date Scanned: 04/29/2015	Time Scanned: 16:56:00 Scan Station: 04
Component Code: BR-SENSOR ASSY - (PSIR) PRESENCE DETECTOR	Traceability: 08250G78R
Source Plant: S-	Part / Number Broadcast: 3680
Date Scanned: 04/29/2015	Time Scanned: 16:56:00 Scan Station: 04
Component Code: CB-SEQ NUM (FLEX) BODY ASM	Traceability: 3420769
Source Plant: -	Part / Number Broadcast: 1ZZ
Date Scanned: 04/20/2015	Time Scanned: 09:17:00 Scan Station:
Component Code: CG-SEQ NUM (FLEX) PAINT PROCESS	Traceability: 0810415
Source Plant: -	Part / Number Broadcast: 1GG
Date Scanned: 04/28/2015	Time Scanned: 07:39:00 Scan Station:
Component Code: CH-SEQ NUM (FLEX) PAINT PROCESS	Traceability: 0812842

Source Plant: - Part / Number Broadcast: 1HH
Date Scanned: 04/27/2015 Time Scanned: 22:39:00 Scan Station:

Component Code: CN-SEQ NUM (FLEX) GEN ASM Traceability: 0813595
Source Plant: - Part / Number Broadcast: 1EE
Date Scanned: 04/29/2015 Time Scanned: 06:38:00 Scan Station:

Component Code: CP-SEQ NUM (FLEX) GEN ASM Traceability: 0780404
Source Plant: - Part / Number Broadcast: 1AZ
Date Scanned: 04/29/2015 Time Scanned: 07:18:00 Scan Station:

Component Code: DA---- Traceability: A63326405
Source Plant: D- Part / Number Broadcast: 8678
Date Scanned: 04/29/2015 Time Scanned: 16:56:00 Scan Station: 04

Component Code: DB---- Traceability: A7F8ADD05
Source Plant: D- Part / Number Broadcast: 8678
Date Scanned: 04/29/2015 Time Scanned: 16:56:00 Scan Station: 04

Component Code: DV---- Traceability: 136610315
Source Plant: Q- Part / Number Broadcast: 0598
Date Scanned: 04/29/2015 Time Scanned: 16:56:00 Scan Station: 04

Service Agent Installed Component

Vehicle has no current record of vehicle component.

Global Warranty Management: [Site Map](#)

[Privacy Policy](#) | [Terms of Use](#)

© 2005 General Motors. All rights reserved



November 16, 2017

Global Warranty Management: [Main](#) > [Interface With Customer](#) > [View Vehicle Transaction History Detail](#)
**INTERFACE WITH
CUSTOMER**

View Vehicle Transaction History Detail



This screen allows IVH users to view the available information on individual transaction for the VIN selected.

Vehicle Information

VIN: 1GNSKBKC3FR [REDACTED] Model: CK15706-2015 TAHOE 4WD
 Service Contract: No Branded Title: No Warranty Block: No PDI Status: Yes
 Order Type: 70 - RETAIL - STOCK
 Field Actions: [Open](#)

[REQUEST ANOTHER VIN](#)
For this vehicle:

- [View Vehicle Summary](#)
 - Service Contract
 - Branded Title
 - Warranty Block
- [View Vehicle Build](#)
- [View Vehicle Component Summary](#)
- [View Vehicle Transaction History Detail](#)
- [View Vehicle Delivery Information](#)

Job Card Date: 11/03/2016

Job Card Number: [REDACTED]

Repair Service Agent: [REDACTED]
 BRIDGEWATER CHEVROLET
 1548 US HIGHWAY 22 E
 BRIDGEWATER NJ 08807-0000
 7323562460

Odometer Reading: 28,324 MI
 Authorization Code:

Process Date:
 11/06/2016

Transaction Type:
 ZFAT----Field Action Recall

Transaction Expense Category:
 Field Action Recall

Customer Complaint Code:
 -

Job Card Line #: 3 Transaction Adjustment: Cause Code: -
 Labour Op 9102276-16007 - N16-204817 - Reprogram Inflatable Restraint Sensing and Diagnostic Module Calibrations
 Causal Part Number

Job Card Date: 06/08/2016

Job Card Number: [REDACTED]

Repair Service Agent: [REDACTED]
 BRIDGEWATER CHEVROLET
 1548 US HIGHWAY 22 E
 BRIDGEWATER NJ 08807-0000
 7323562460

Odometer Reading: 19,766 MI
 Authorization Code:

Process Date:
 06/13/2016

Transaction Type:
 ZREG----Regular Vehicle Transaction

Transaction Expense Category:
 Warranty

Customer Complaint Code:
 0021-No Customer Complaint - Maintenance

Job Card Line #: 2 Transaction Adjustment: Cause Code: 9098-Other - Maintenance
 Labour Op 0600723-Chevrolet 2 Year Maintenance
 Causal Part Number

→ [See other Parts and/or Net Items](#)

Job Card Date: 06/08/2016

Job Card Number: [REDACTED]

Repair Service Agent: [REDACTED]
BRIDGEWATER CHEVROLET
1548 US HIGHWAY 22 E
BRIDGEWATER NJ 08807-0000
7323562460

Odometer Reading: 19,766 MI

Authorization Code:

Process Date:
06/13/2016

Transaction Type:
ZREG----Regular Vehicle Transaction

Transaction Expense Category:
Warranty

Customer Complaint Code:
0310-Steering/Suspension -
Electronics

Job Card Line #: 1 Transaction Adjustment: Cause Code: 6579-Module/Component -
Shorted

Labour Op 7440400-Steering Angle Sensor Replacement

Causal Part Number 00000000013590209-SENSOR ASM-STRG ANGLE

[→ See other Parts and/or Net Items](#)

Job Card Date: 02/26/2016

Job Card Number: [REDACTED]

Repair Service Agent: [REDACTED]
BRIDGEWATER CHEVROLET
1548 US HIGHWAY 22 E
BRIDGEWATER NJ 08807-0000
7323562460

Odometer Reading: 12,559 MI

Authorization Code:

Process Date:
02/28/2016

Transaction Type:
ZREG----Regular Vehicle
Transaction

Transaction Expense Category:
Warranty

Customer Complaint Code:
0424-Exterior - Glass

Job Card Line #: 6 Transaction Adjustment: Cause Code: 4061-Interface (Gasket, Seal, Hose,
Weld..) - Leaks

Labour Op 6040922-Sunroof Drain Inspection and Cleaning

Causal Part Number

Job Card Date: 02/26/2016

Job Card Number: [REDACTED]

Repair Service Agent: [REDACTED]
BRIDGEWATER CHEVROLET
1548 US HIGHWAY 22 E
BRIDGEWATER NJ 08807-0000
7323562460

Odometer Reading: 12,559 MI

Authorization Code:

Process Date:
02/28/2016

Transaction Type:
ZFAT----Field Action Recall

Transaction Expense Category:
Field Action Recall

Customer Complaint Code:
-

Job Card Line #: 4 Transaction Adjustment: Cause Code: -

Labour Op 9101975-15577 - Install New Fuse Block Label

Causal Part Number

Job Card Date: 02/26/2016**Job Card Number:** [REDACTED]Repair Service Agent: [REDACTED]
BRIDGEWATER CHEVROLET
1548 US HIGHWAY 22 E
BRIDGEWATER NJ 08807-0000
7323562460Odometer Reading: 12,559 MI
Authorization Code:Process Date:
02/28/2016Transaction Type:
ZREG----Regular Vehicle TransactionTransaction Expense Category:
WarrantyCustomer Complaint Code:
0021-No Customer Complaint - Maintenance

Job Card Line #: 1 Transaction Adjustment: Cause Code: 9098-Other - Maintenance

Labour Op 0600723-Chevrolet 2 Year Maintenance

Causal Part Number

→ [See o her Parts and/or Net Items](#)

Job Card Date: 10/26/2015**Job Card Number:** [REDACTED]Repair Service Agent: [REDACTED]
BRIDGEWATER CHEVROLET
1548 US HIGHWAY 22 E
BRIDGEWATER NJ 08807-0000
7323562460Odometer Reading: 5,795 MI
Authorization Code:Process Date:
10/30/2015Transaction Type:
ZREG----Regular Vehicle TransactionTransaction Expense Category:
WarrantyCustomer Complaint Code:
0312-Steering/Suspension -
Handling/ResponsivenessJob Card Line #: 4 Transaction Adjustment: Cause Code: 1011-Surface (exterior) -
Alignment/Adjustment

Labour Op 8070012-Wheel Alignment - Steering Wheel Angle and/or Front Toe Adjustment

Causal Part Number

Job Card Date: 10/26/2015**Job Card Number:** [REDACTED]Repair Service Agent: [REDACTED]
BRIDGEWATER CHEVROLET
1548 US HIGHWAY 22 E
BRIDGEWATER NJ 08807-0000
7323562460Odometer Reading: 5,795 MI
Authorization Code:Process Date:
10/30/2015Transaction Type:
ZREG----Regular Vehicle TransactionTransaction Expense Category:
Warranty

Customer Complaint Code:

0312-Steering/Suspension -
Handling/Responsiveness

Job Card Line #: 1

Transaction Adjustment:

Cause Code: 1039-Surface (exterior) -
Rough/Finish comes off

Labour Op 7440130-Steering Wheel Replacement

Causal Part Number 00000000023278652-WHEEL ASM-STRG

→ [See o her Parts and/or Net Items](#)

Job Card Date: 05/19/2015

Job Card Number: [REDACTED]

Repair Service Agent: [REDACTED]
BRIDGEWATER CHEVROLET
1548 US HIGHWAY 22 E
BRIDGEWATER NJ 08807-0000
7323562460

Odometer Reading: 5 MI
Authorization Code:

Process Date:
05/25/2015

Transaction Type:
ZPDI----Pre-Delivery Inspection

Transaction Expense Category:
Pre-Delivery Inspection

Customer Complaint Code:
-

Job Card Line #: 3

Transaction Adjustment:

Cause Code: -

Labour Op 0590032-PDI - Dealer Installed - Factory Invoiced Options

Causal Part Number

Job Card Date: 05/19/2015

Job Card Number: [REDACTED]

Repair Service Agent: [REDACTED]
BRIDGEWATER CHEVROLET
1548 US HIGHWAY 22 E
BRIDGEWATER NJ 08807-0000
7323562460

Odometer Reading: 5 MI
Authorization Code:

Process Date:
05/25/2015

Transaction Type:
ZPDI----Pre-Delivery Inspection

Transaction Expense Category:
Pre-Delivery Inspection

Customer Complaint Code:
-

Job Card Line #: 2

Transaction Adjustment:

Cause Code: -

Labour Op 0590052-PDI Related Fluid Adds

Causal Part Number

→ [See o her Parts and/or Net Items](#)

Job Card Date: 05/02/2015

Job Card Number: [REDACTED]

Repair Service Agent: [REDACTED]
BRIDGEWATER CHEVROLET
1548 US HIGHWAY 22 E
BRIDGEWATER NJ 08807-0000
7323562460

Odometer Reading: 1 MI
Authorization Code:

Process Date:
05/02/2015

Transaction Type:

ZPDI---Pre-Delivery Inspection

Transaction Expense Category:

Pre-Delivery Inspection

Customer Complaint Code:

-

Job Card Line #: 1

Transaction Adjustment:

Cause Code: -

Labour Op 0590072-Pre-Delivery Inspection - Base Time

Causal Part Number

Global Warranty Management: [Site Map](#)

[Privacy Policy](#) | [Terms of Use](#)

© 2005 General Motors. All rights reserved



November 16, 2017

Global Warranty Management: [Main](#) > [Interface With Customer](#) > [View Vehicle Delivery Information](#)
**INTERFACE WITH
CUSTOMER**

View Vehicle Delivery Information



This screen allows IVH users to view the available information for the selected VIN delivered to the Service Agent and the ultimate customer. Not all sections will be populated for all VINs.

Vehicle Information

VIN: 1GNSKBKC3FR [REDACTED] Model: CK15706-2015 TAHOE 4WD
 Service Contract: No Branded Title: No Warranty Block: No PDI Status: Yes
 Order Type: 70 - RETAIL - STOCK
 Field Actions: [Open](#)

[REQUEST ANOTHER VIN](#)
For this vehicle:

- [View Vehicle Summary](#)
 - Service Contract
 - Branded Title
 - Warranty Block
- [View Vehicle Build](#)
- [View Vehicle Component Summary](#)
- [View Vehicle Transaction History Detail](#)
- [View Vehicle Delivery Information](#)

Invoice Information

Invoicing Service Agent: [REDACTED] Invoice Date: 04/29/2015
 BRIDGEWATER CHEVROLET
 1548 US HIGHWAY 22 E
 BRIDGEWATER NJ 08807-0000 7323562460

Ship to Information

Ship to Service Agent: [REDACTED] Ship to Date: N/A
 BRIDGEWATER CHEVROLET
 1548 US HIGHWAY 22 E
 BRIDGEWATER NJ 08807-0000 7323562460

Delivery Information

Delivery Service Agent: [REDACTED] Delivery Date: 07/30/2015
 BRIDGEWATER CHEVROLET Delivery Type: 015---RETAIL LEASE - INDIVIDUAL
 1548 US HIGHWAY 22 E Delivery Odometer: 4,365
 BRIDGEWATER NJ 08807-0000 7323562460

In Service Information

Invoicing Service Agent: In Service Date: N/A
 In Service Type: 0000
 In Service Odometer: 0

Registration Information

Registration Service Agent: N/A Registration Date: N/A
 Registration Number: N/A
 Registration Odometer: 0

Global Warranty Management: [Site Map](#)
[Privacy Policy](#) | [Terms of Use](#)

© 2005 General Motors. All rights reserved.