

EA16-002

FLAT CHRYSLER

5-12-2016

ENCLOSURE 04

CAIR Backup





FIAT CHRYSLER AUTOMOBILES

March 24, 2016

[REDACTED]
Kew Gardens, NY [REDACTED]

Re:

File #: [REDACTED]

VIN: 1C4RJFBG0EC[REDACTED]

Dear Mr. [REDACTED]

This will further acknowledge contact to Fiat Chrysler Automobiles, regarding your 2014 JEEP GRAND CHEROKEE.

Mr. [REDACTED], naturally, we were sorry to learn of the incident described to us during the initial contact. However, we have had the opportunity to review the inspection report and must inform you that we are not led to believe that the incident was due to a manufacturing responsibility. Therefore, we must respectfully decline any assistance associated with this incident.

Based on this information, we can only suggest that you refer this matter to your insurance carrier. Should they feel a manufacturing responsibility exists, they have full subrogation rights under the terms of your policy.

Thank you for allowing us the opportunity in reviewing this matter with you.

Sincerely,

Mr. Kon

Mr. Kon
Special Investigations
586-274-8162

TK/sk





107T

50R20

265 /

M+S

MADE IN USA



FIBRE RANK 000

RADIA





FRONT



L-FRONT



A close-up photograph showing a person's hand holding a small white rectangular label with the text "L- FRONT" printed on it. The label is positioned next to a black tire tread, which is the focus of the image. The background is a dimly lit garage or workshop, with a red hydraulic lift visible on the right side. The hand is in the foreground, and the tire tread is in the middle ground. The text "L- FRONT" is clearly legible on the white label.

L- FRONT

L- FRONT





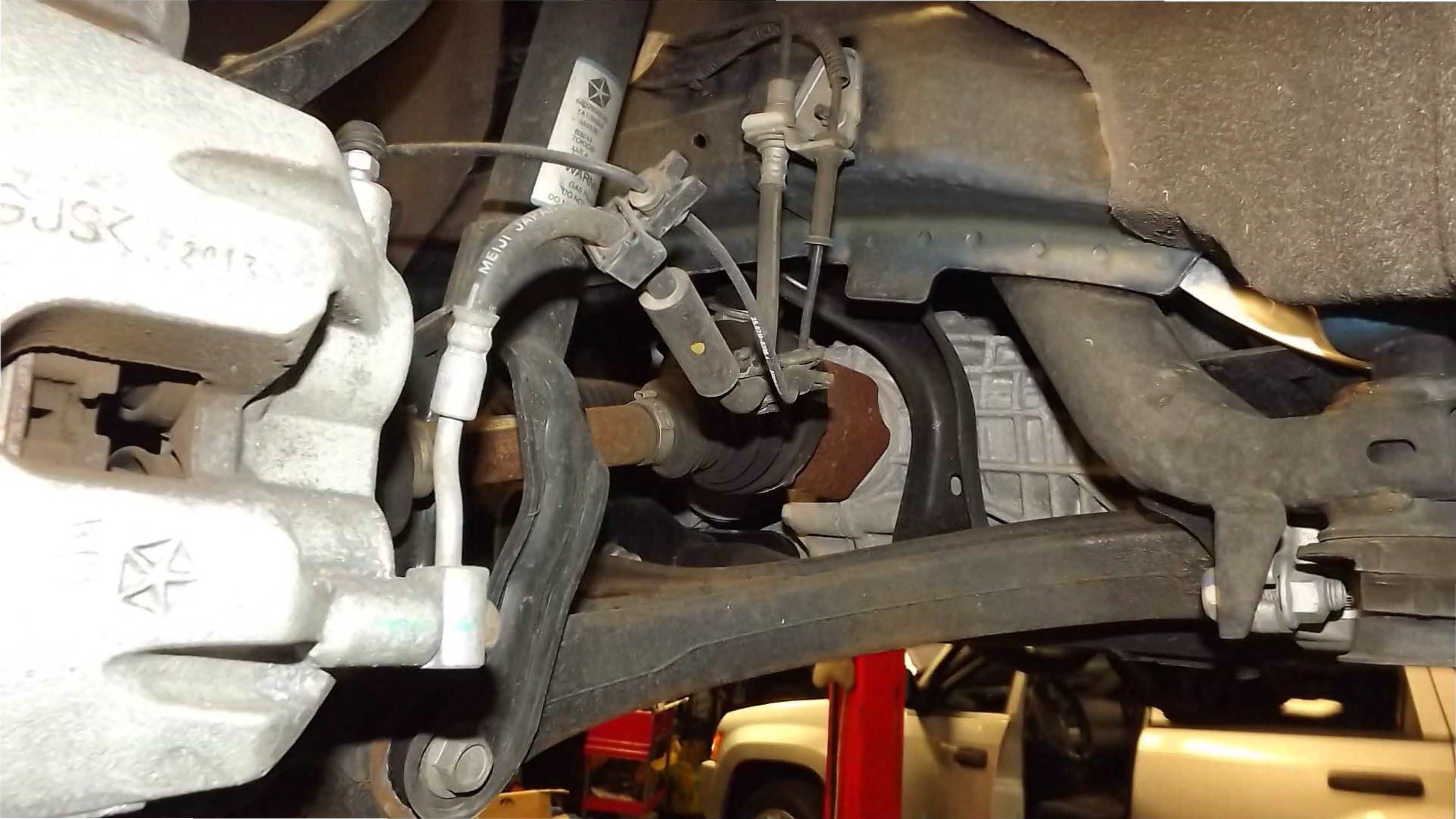

WARNING
GAS FILLING POINT
DO NOT OVERFILL

MEIJI JAPAN

KSP
2013







FRONT



A 16USF
2014

6 mm
.3150"



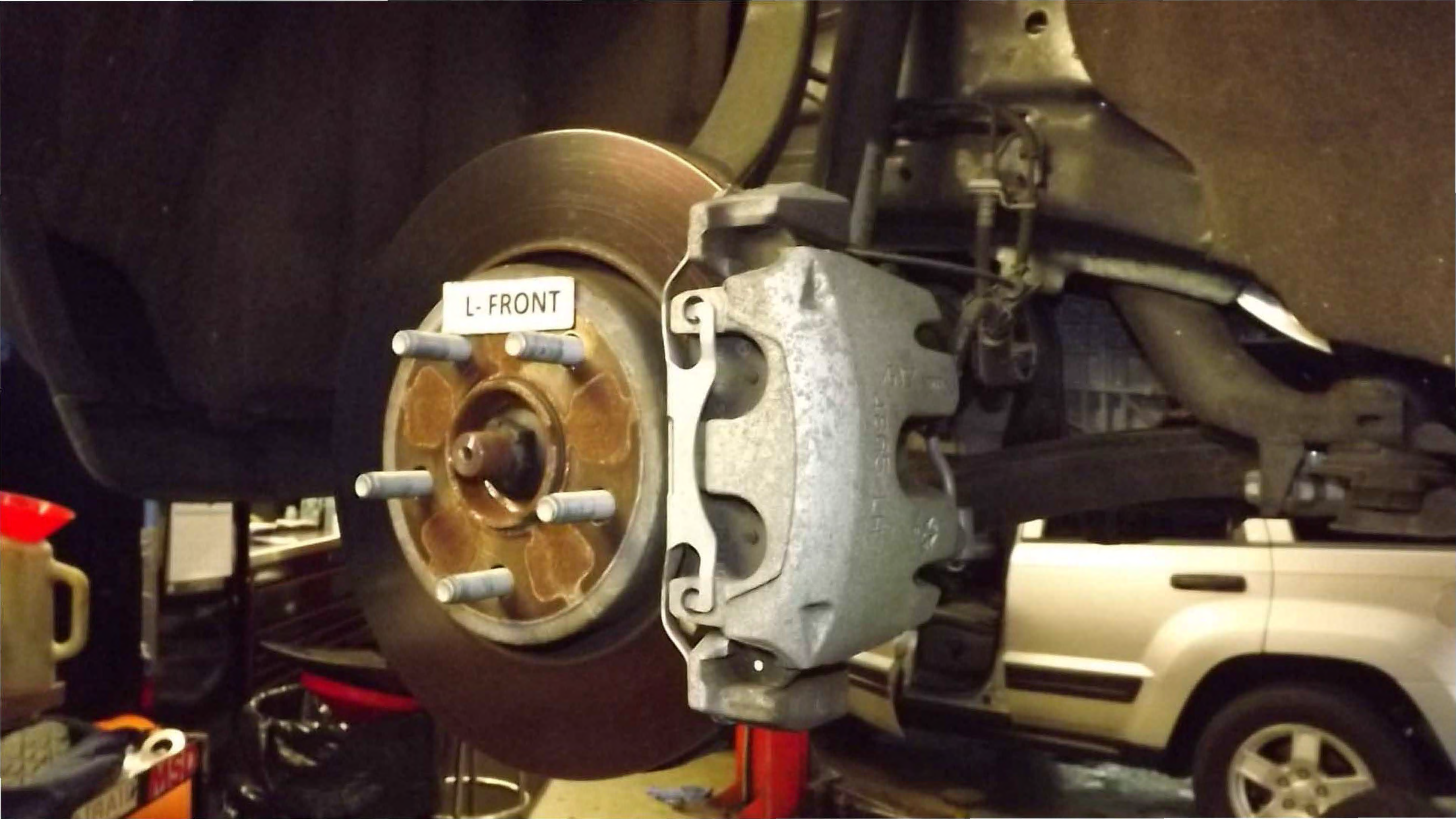

L-FRONT

R- FRONT









inch/mm

32.22 mm

OFF ON

ZERO

ALN. ZERO
+

0 10 20 30
0 1

100 110 120
4





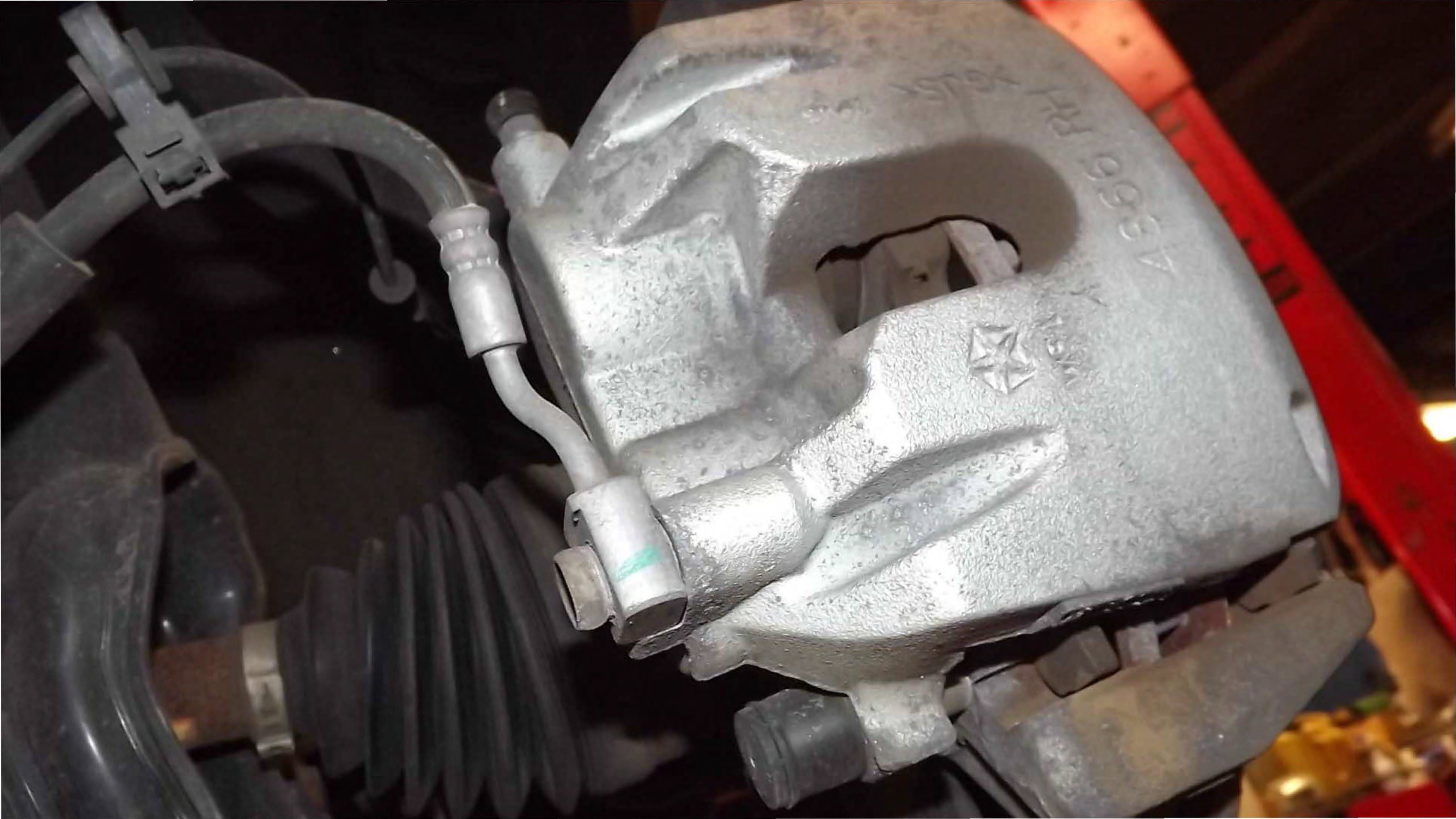

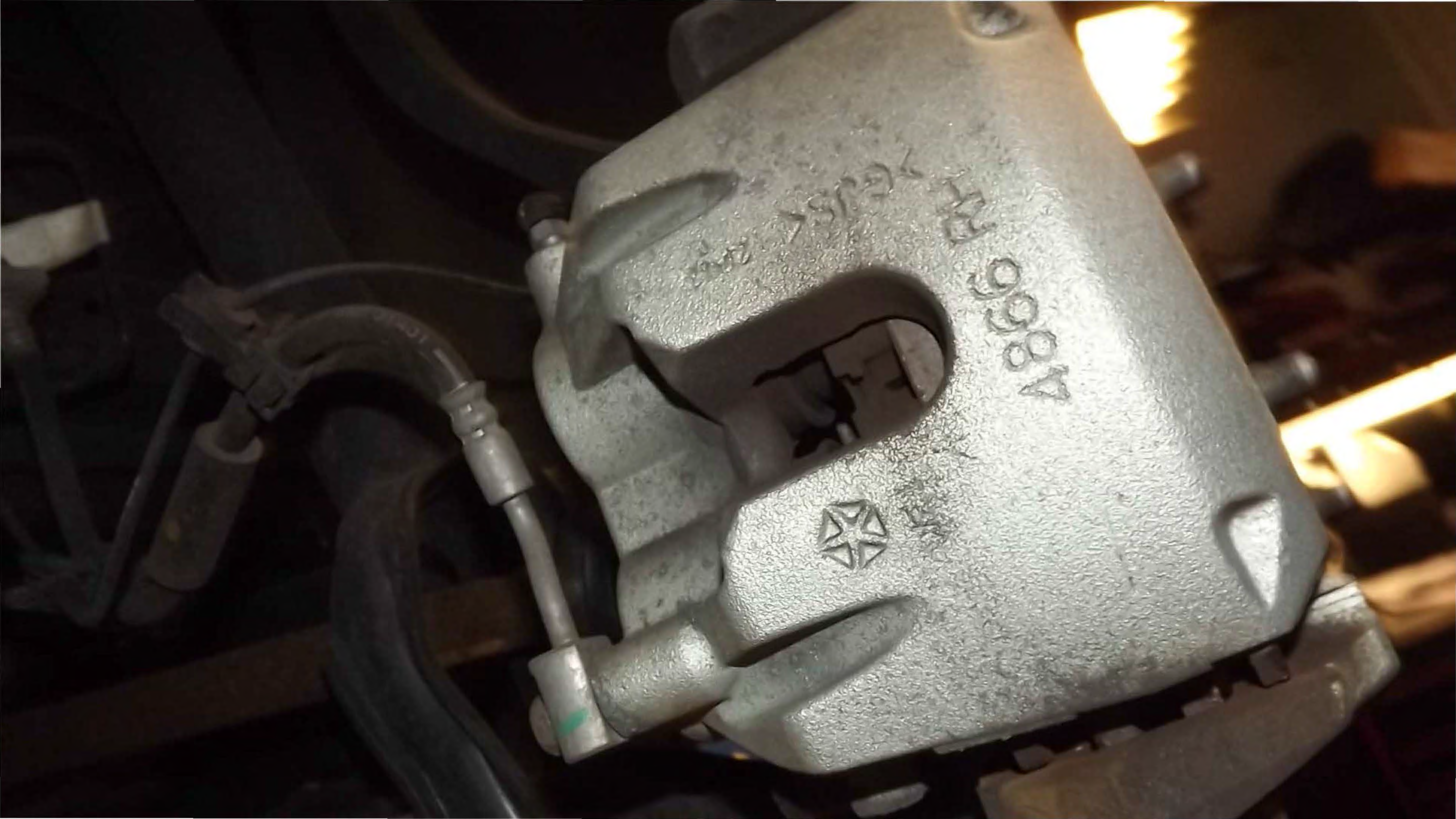



R-FRONT



R- FRONT







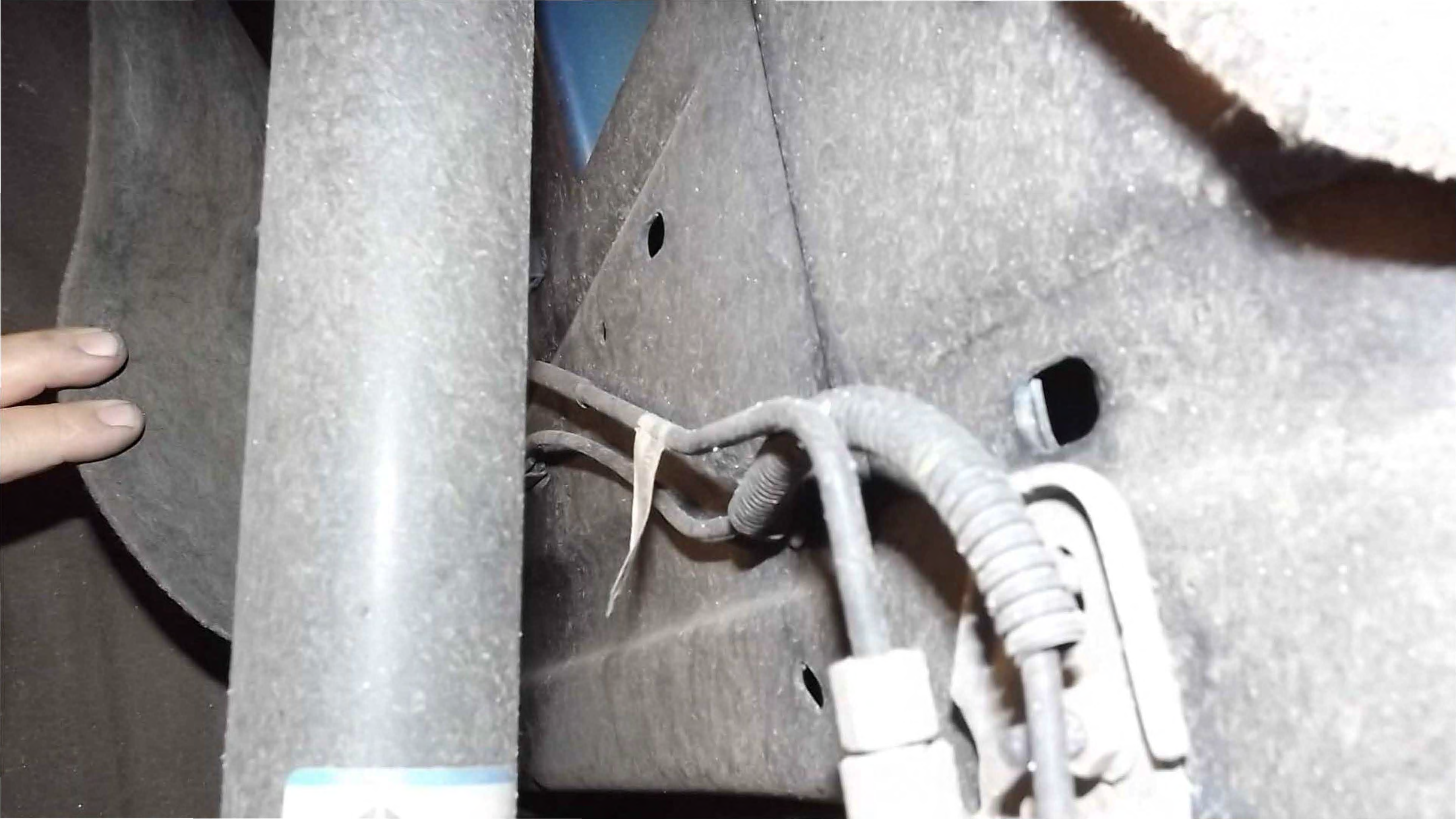

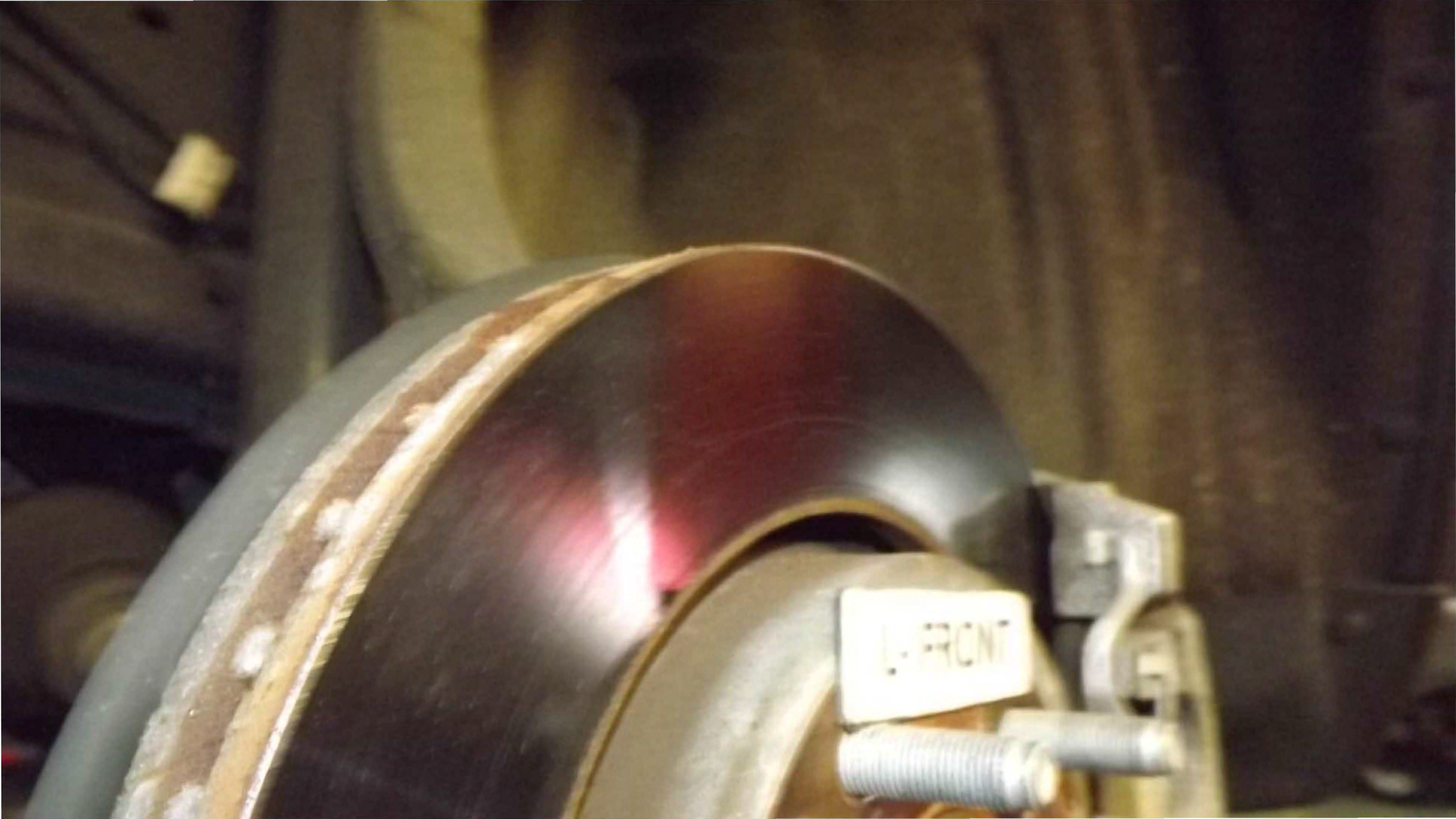

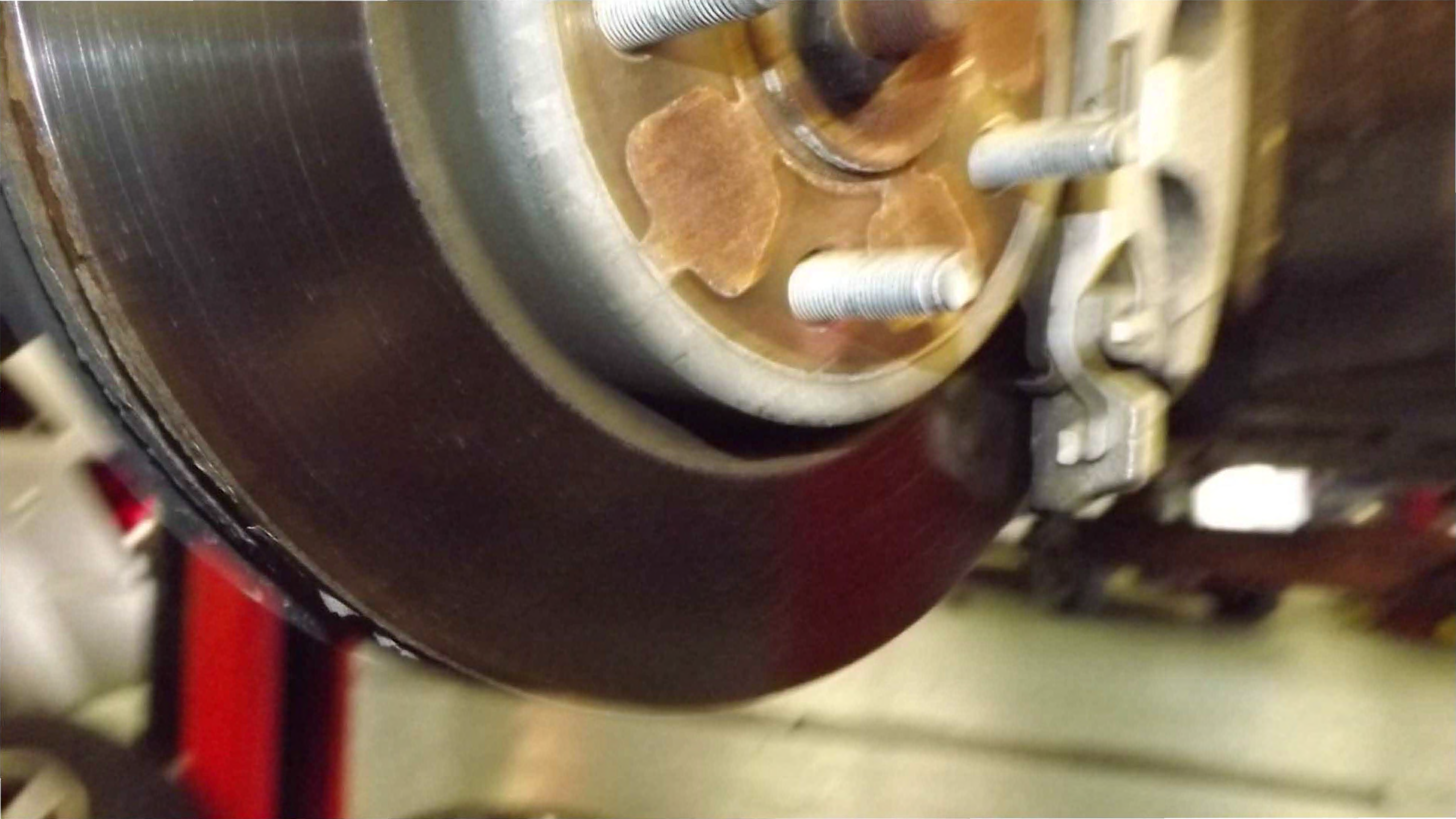



A close-up photograph of a mechanical assembly. A white rectangular label with the text "L- FRONT" is attached to a metal component. Two silver-colored pins are visible, one on the left and one on the right, both pointing towards the center of the assembly. The background is dark and out of focus.

L- FRONT



2039

DOT

M6UM JAIR

3913





R- REAR



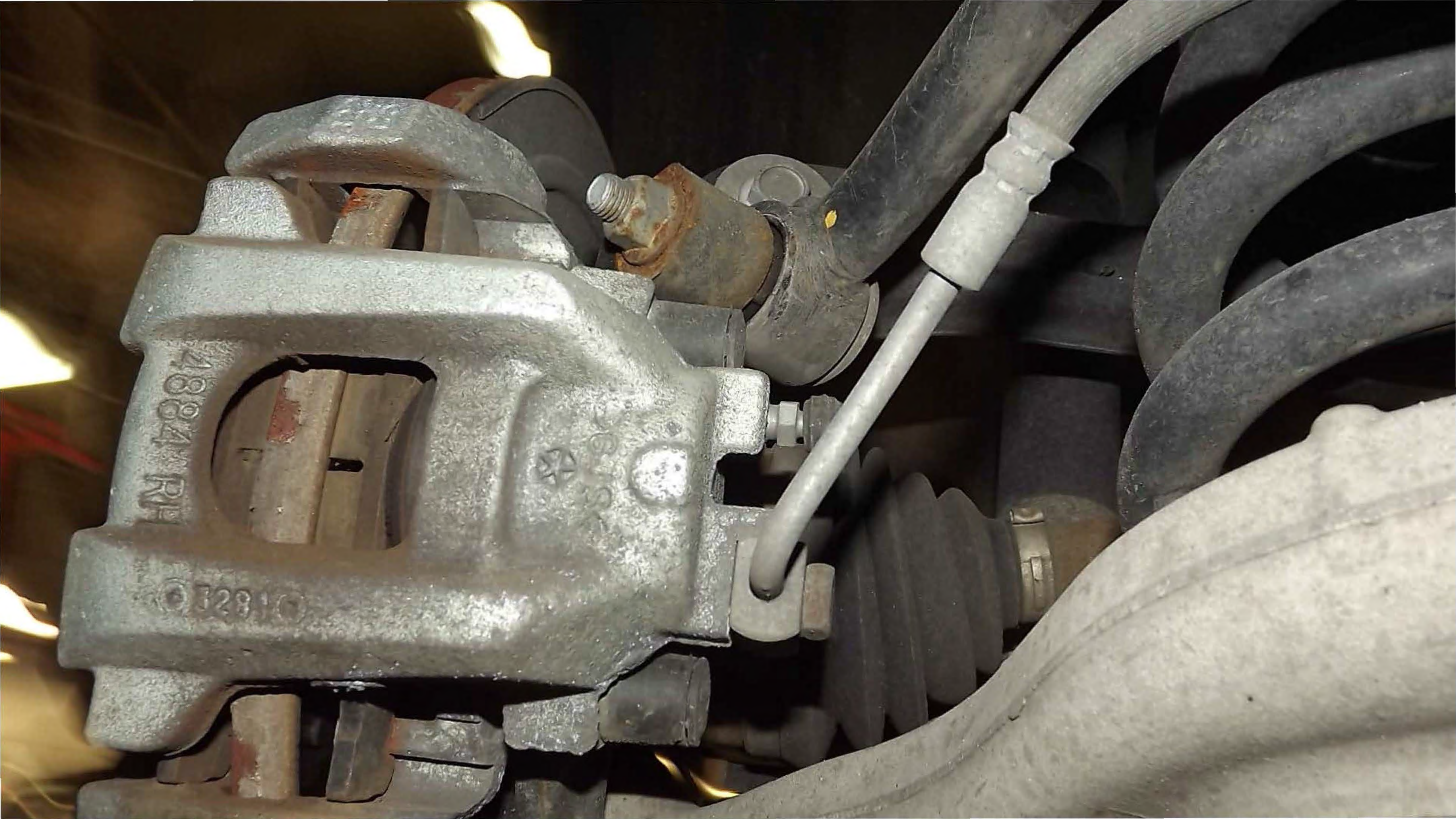

4884 RH

12816





123456
789012
345678
901234
567890
123456
789012
345678
901234
567890







R- REAR

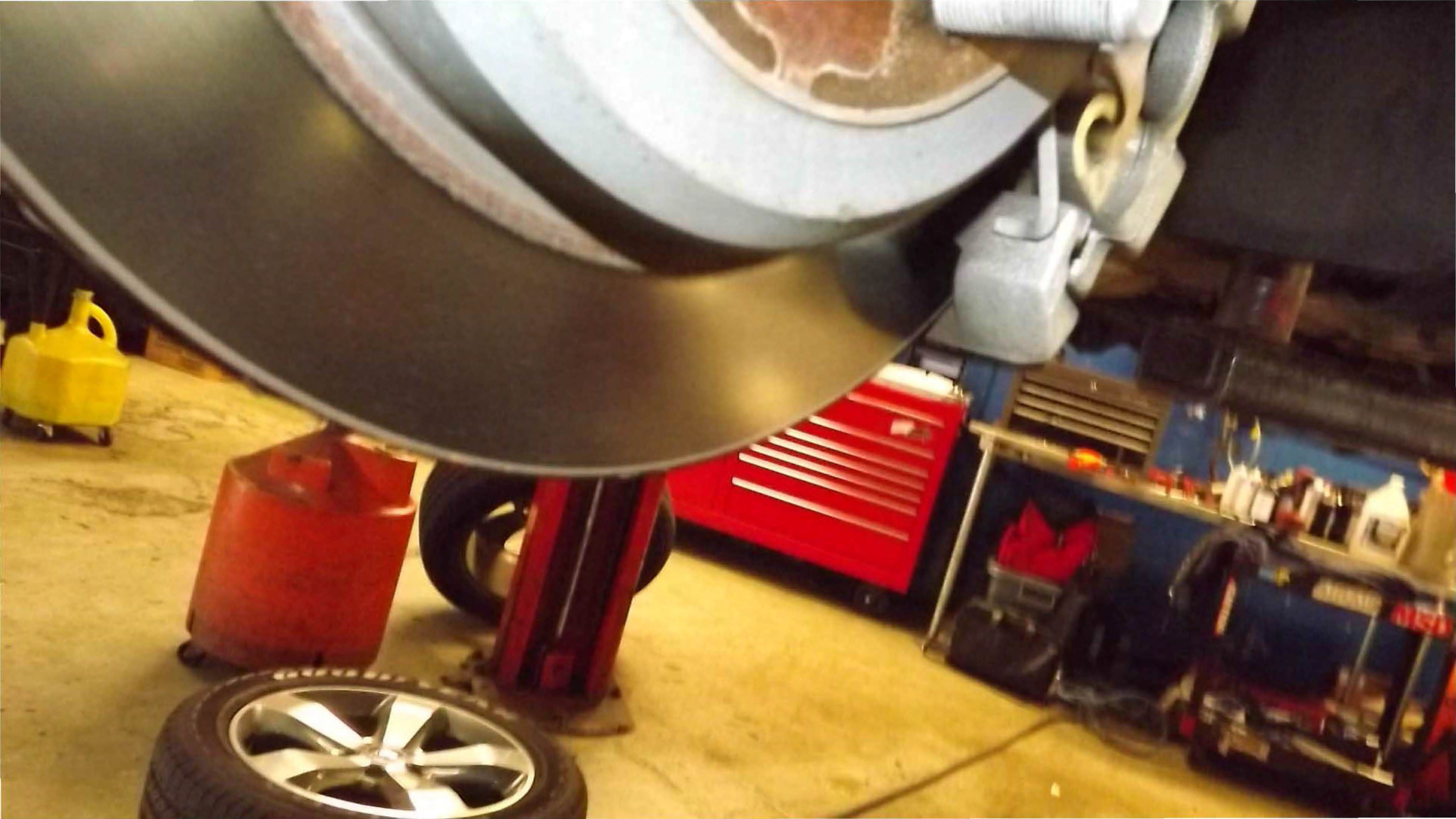



OFF

ON

ZERO

14.5

RESOLUTION
X

80
3





R-REAR

DOT

M6UM JA1R

3913

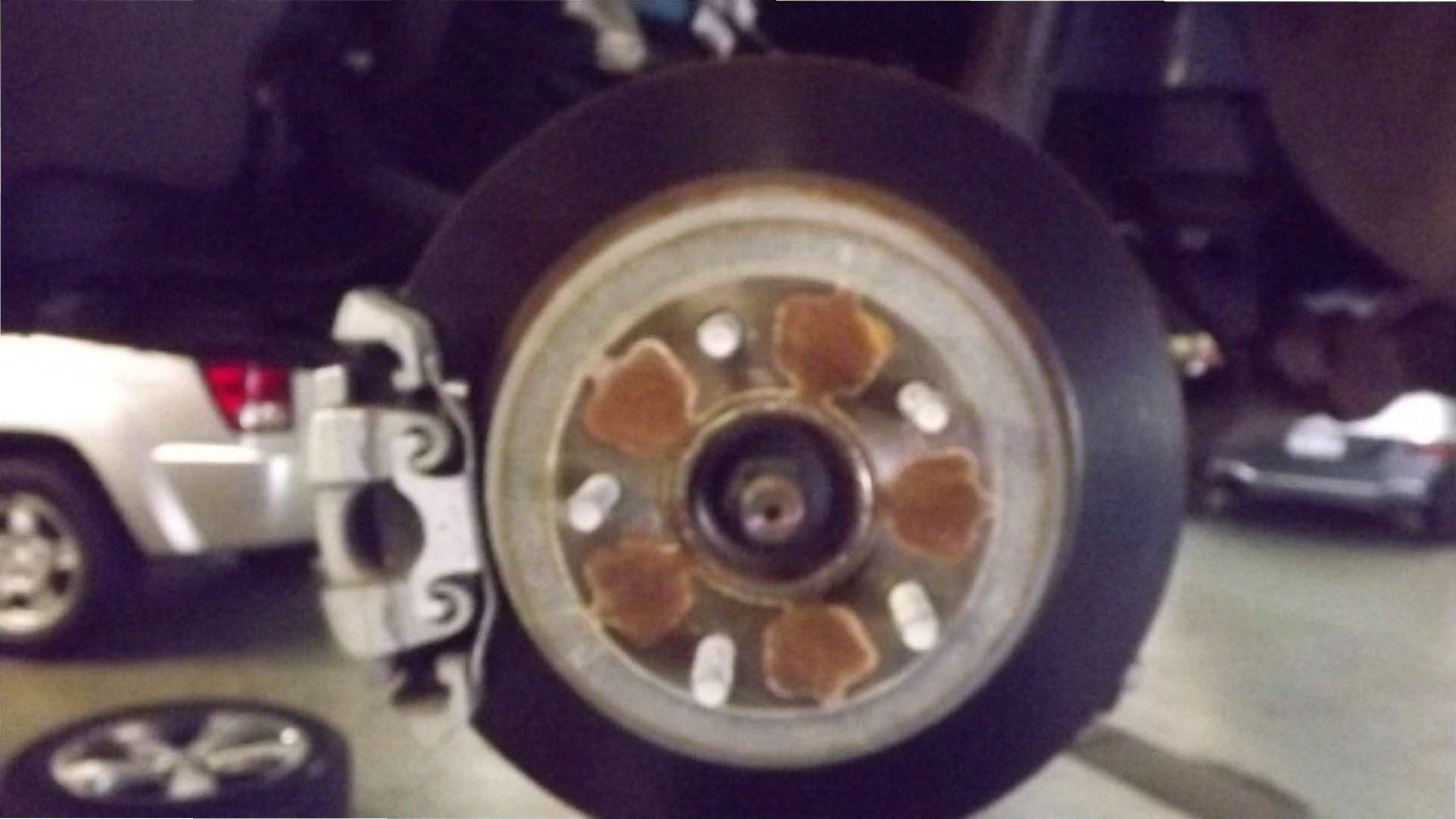





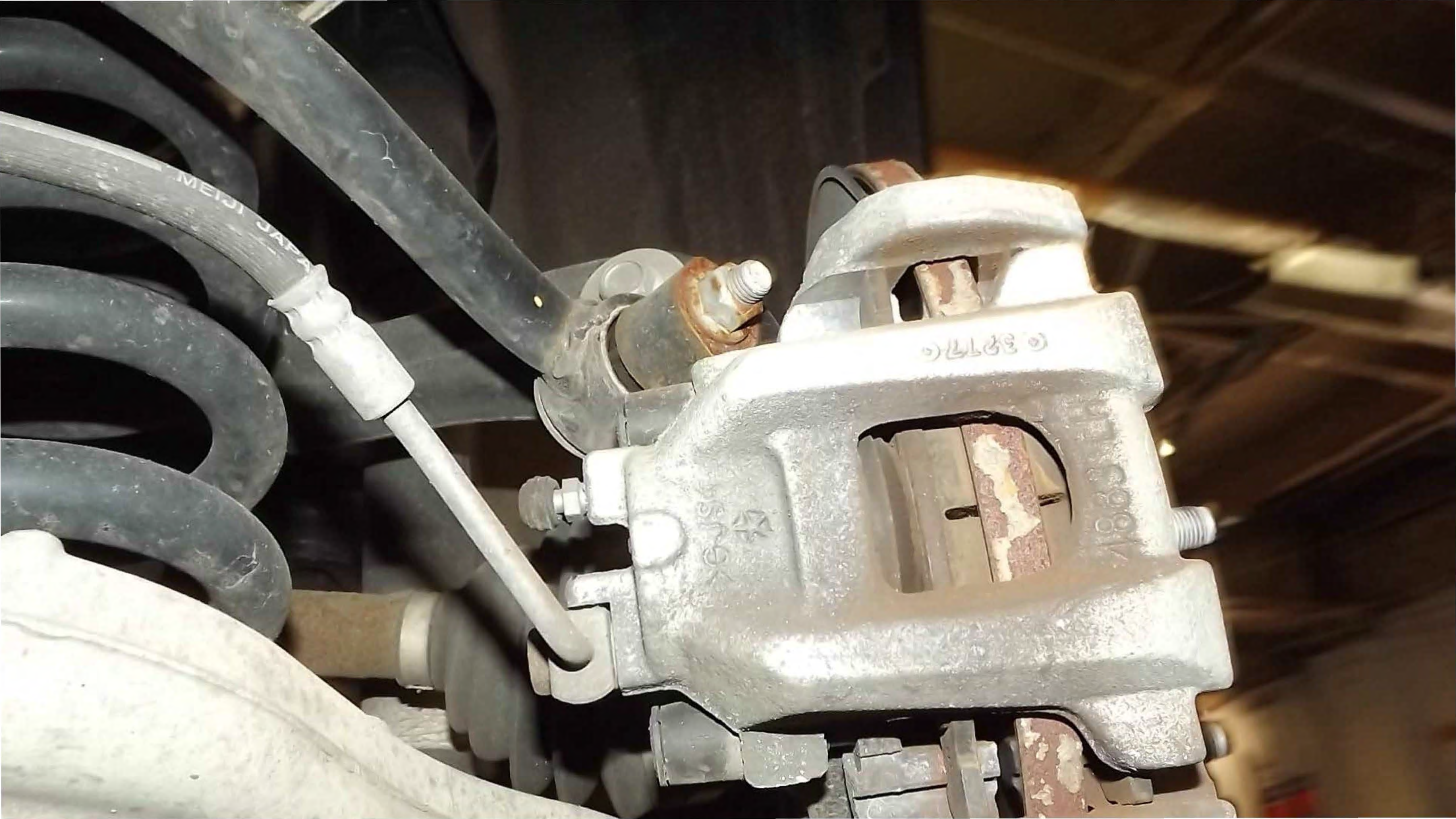







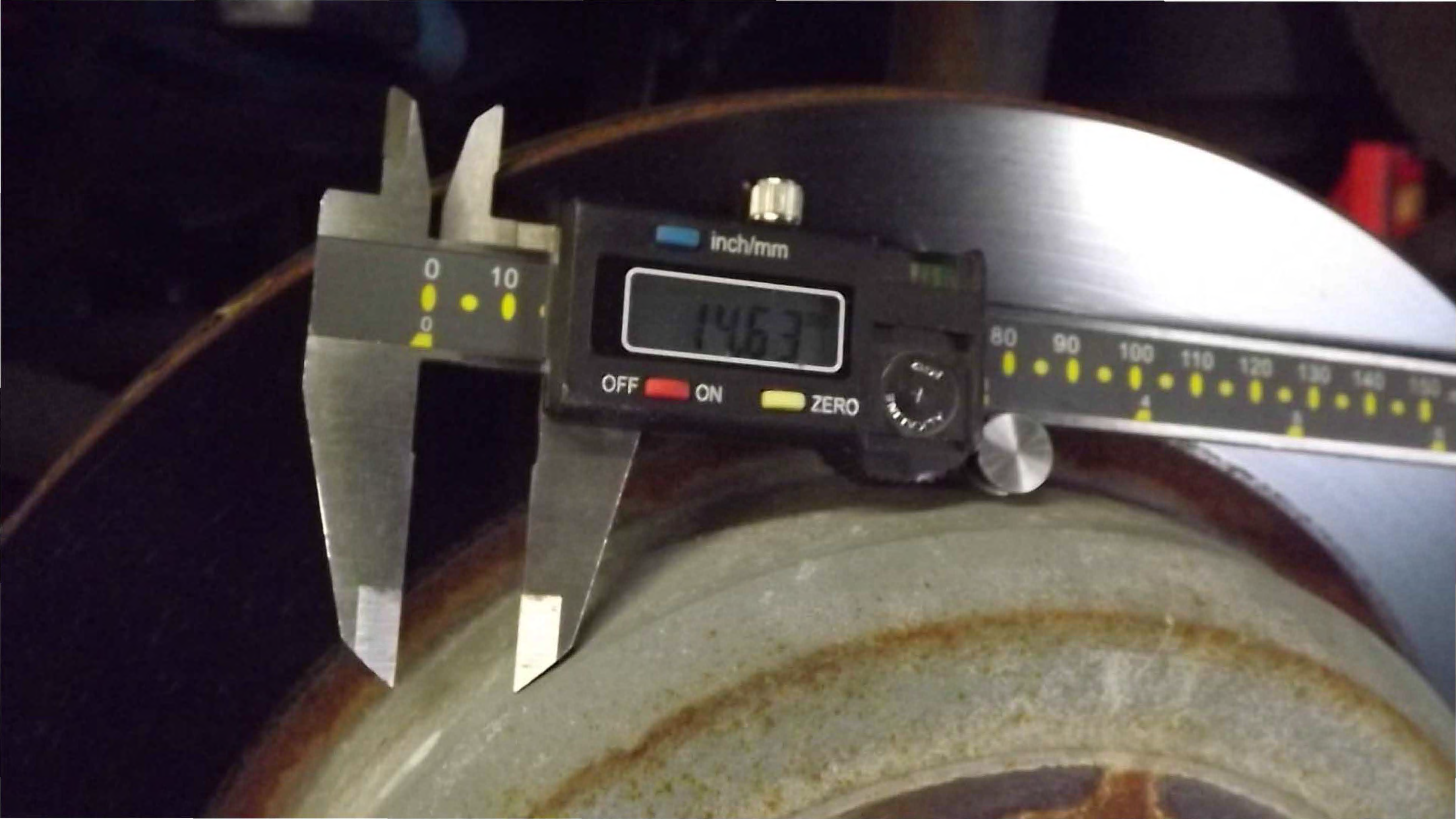



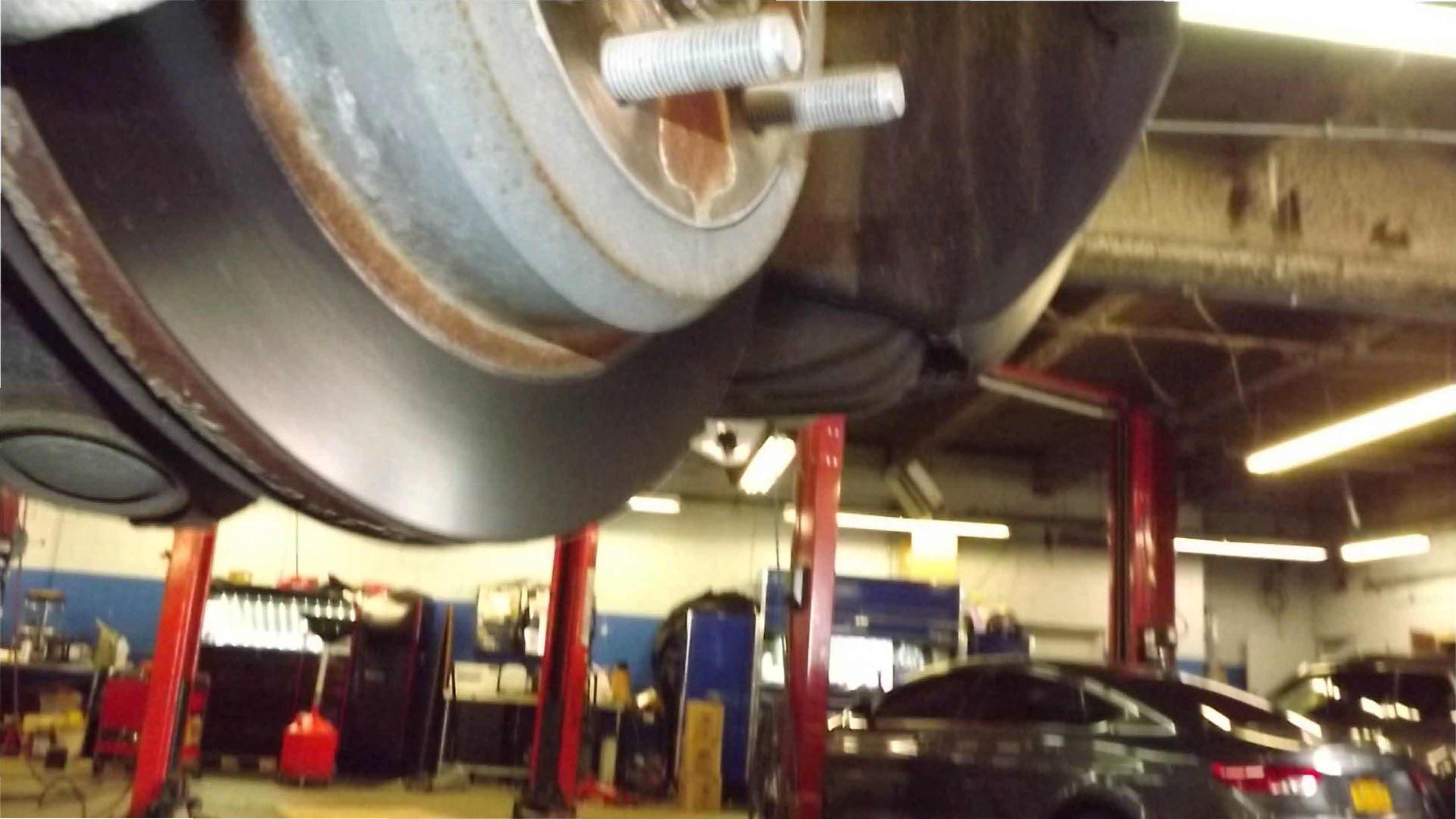

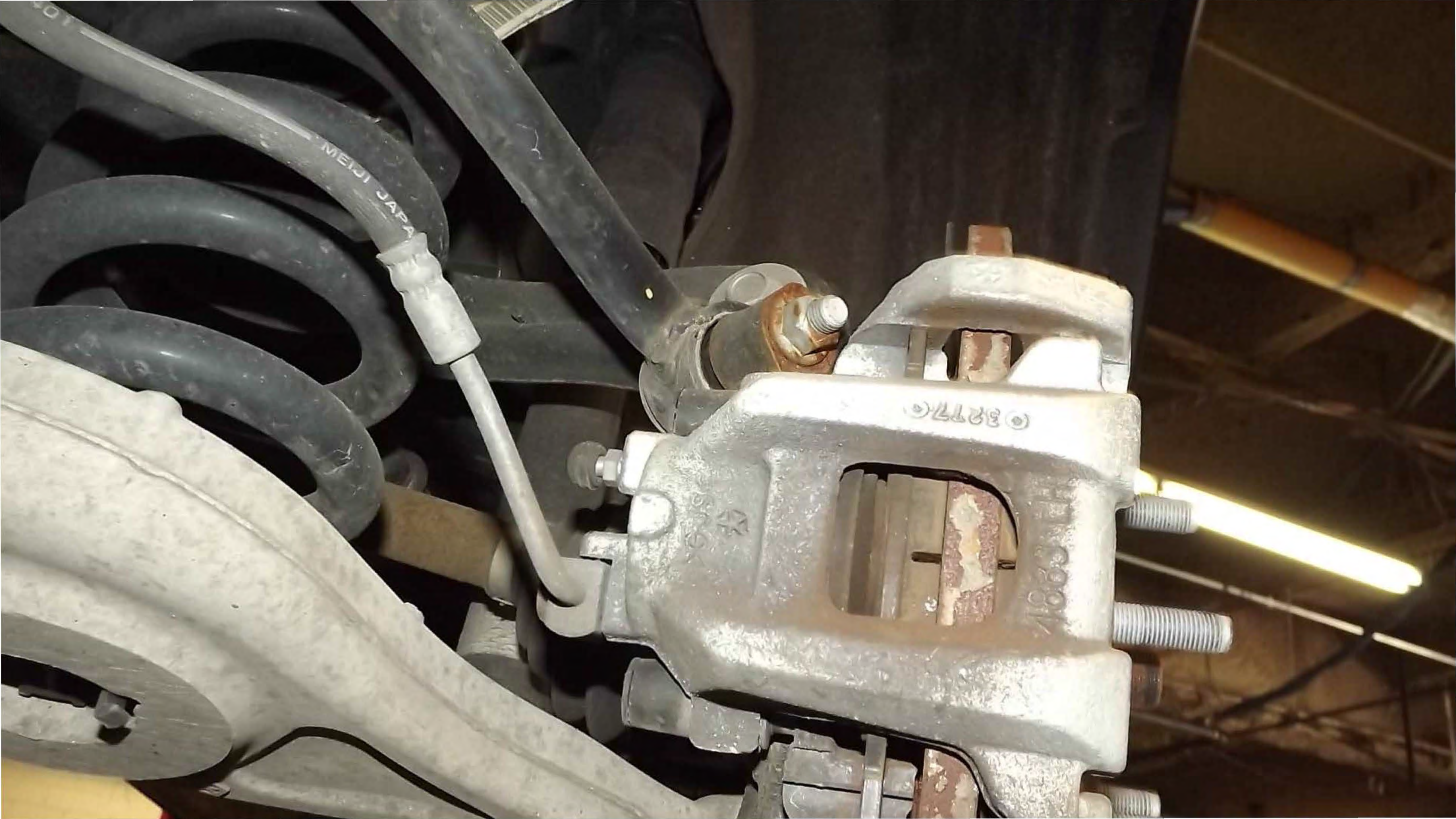

MEIJI JAPAN

3277C

1880

32

M+S

265 / 50R20

107T

TREADWEAR

TRACTION

TEMPERATURE









