

EA16-002

FLAT CHRYSLER

5-12-2016

ENCLOSURE 04

CAIR Backup





FIAT CHRYSLER AUTOMOBILES

March 15, 2016

[REDACTED]
Washingtonville, NY [REDACTED]

Re:

File #: [REDACTED]

VIN: 2C3CDXJG4DH5 [REDACTED]

Dear Ms. [REDACTED]

This will further acknowledge contact to Fiat Chrysler Automobiles, regarding your 2013 DODGE CHARGER.

Ms. [REDACTED], naturally, we were sorry to learn of the incident described to us during the initial contact. However, we have had the opportunity to review the inspection report and must inform you that we are not led to believe that the incident was due to a manufacturing responsibility. Therefore, we must respectfully decline any assistance associated with this incident.

Based on this information, we can only suggest that you refer this matter to your insurance carrier. Should they feel a manufacturing responsibility exists, they have full subrogation rights under the terms of your policy.

Thank you for allowing us the opportunity in reviewing this matter with you.

Sincerely,

Mr. Kon

Mr. Kon
Special Investigations
586-274-8162

TK/sk

2C3CDXJG4DH

LER GROUP LLC

DATE OF MFR(BUILT): OCT 12

GMW: 01275 KG

GMW: 01275 KG

FRONT: 02810 LB

REAR: 02810 LB

IS TO ALL APPLICABLE U.S.A. FEDERAL MOTOR VEHICLE SAFETY,
THEFT PREVENTION STANDARDS IN EFFECT ON
DATE OF MANUFACTURE SHOWN ABOVE.



VIN: 2C300XJG4D

MDH: 101808 033AA

VEHICLE MADE IN CANADA

TYPE: PASSENGER CAR

TRIN: MLX9

PAINT: PW7

4658843

SE 37062mi 39°

Remote Start
Disabled -
Start Vehicle
to Reset

START
STOP















Volvo
SUV







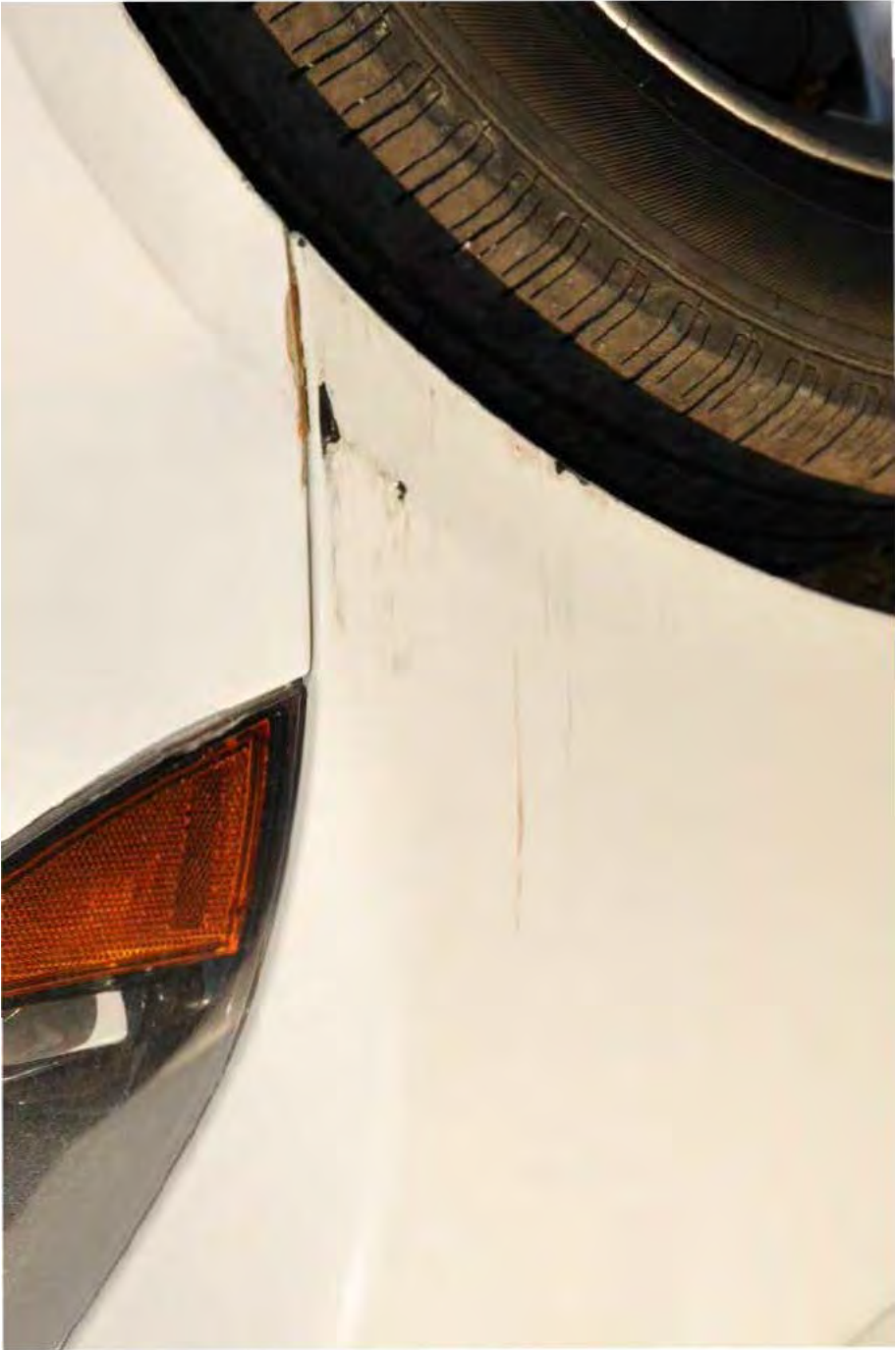

































1X2802











SAFETY INFORMATION
SEE YOUR OWNER'S MANUAL FOR
IMPORTANT SAFETY INFORMATION



01870





ESSENTIAL