

EA16-002

FLAT CHRYSLER

5-12-2016

ENCLOSURE 04

CAIR Backup















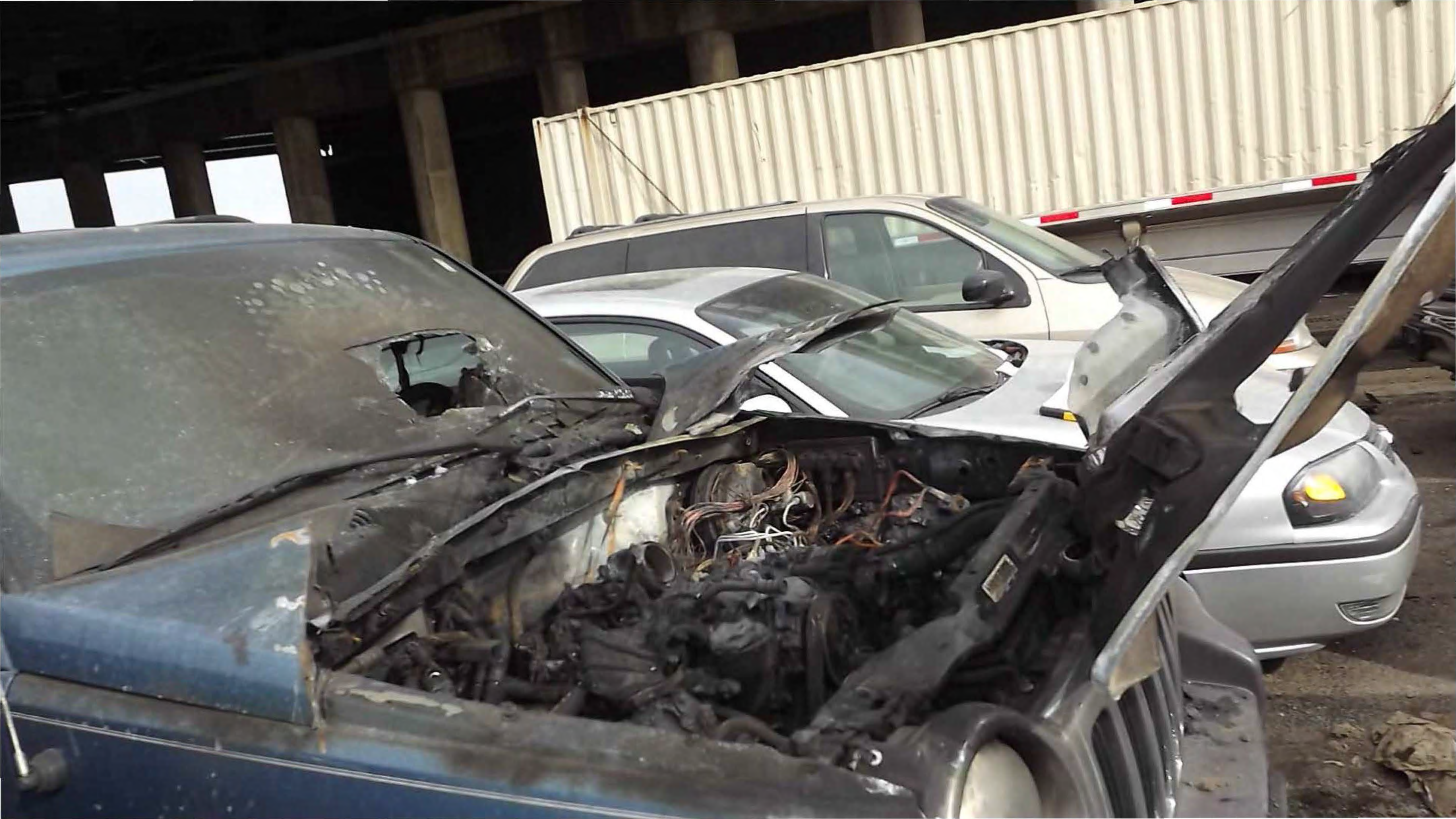











6500 LB
18 109T TIRES
36 PSI) COLD
18 109T TIRES
36 PSI) COLD



THIS VEHICLE CONFORMS TO ALL APPLICABLE U.S.A. FEDERAL MOTOR VEHICLE SAFETY
STANDARDS IN EFFECT ON THE DATE OF MANUFACTURE SHOWN ABOVE.

VIN: 1C4RJFBG0FC [REDACTED] TYPE: MPV MDH: 102102 103AA
VEHICLE MADE IN U.S.A. PAINT: PW7 TRIM: ULX9



Jeep



MERRICK
CERTIFIED PRE-OWNED
DODGE CHRYSLER RAM Jeep

CERTIFIED PRE-OWNED
868-4400











[Redacted]

Jeep

[Redacted License Plate]

4x4



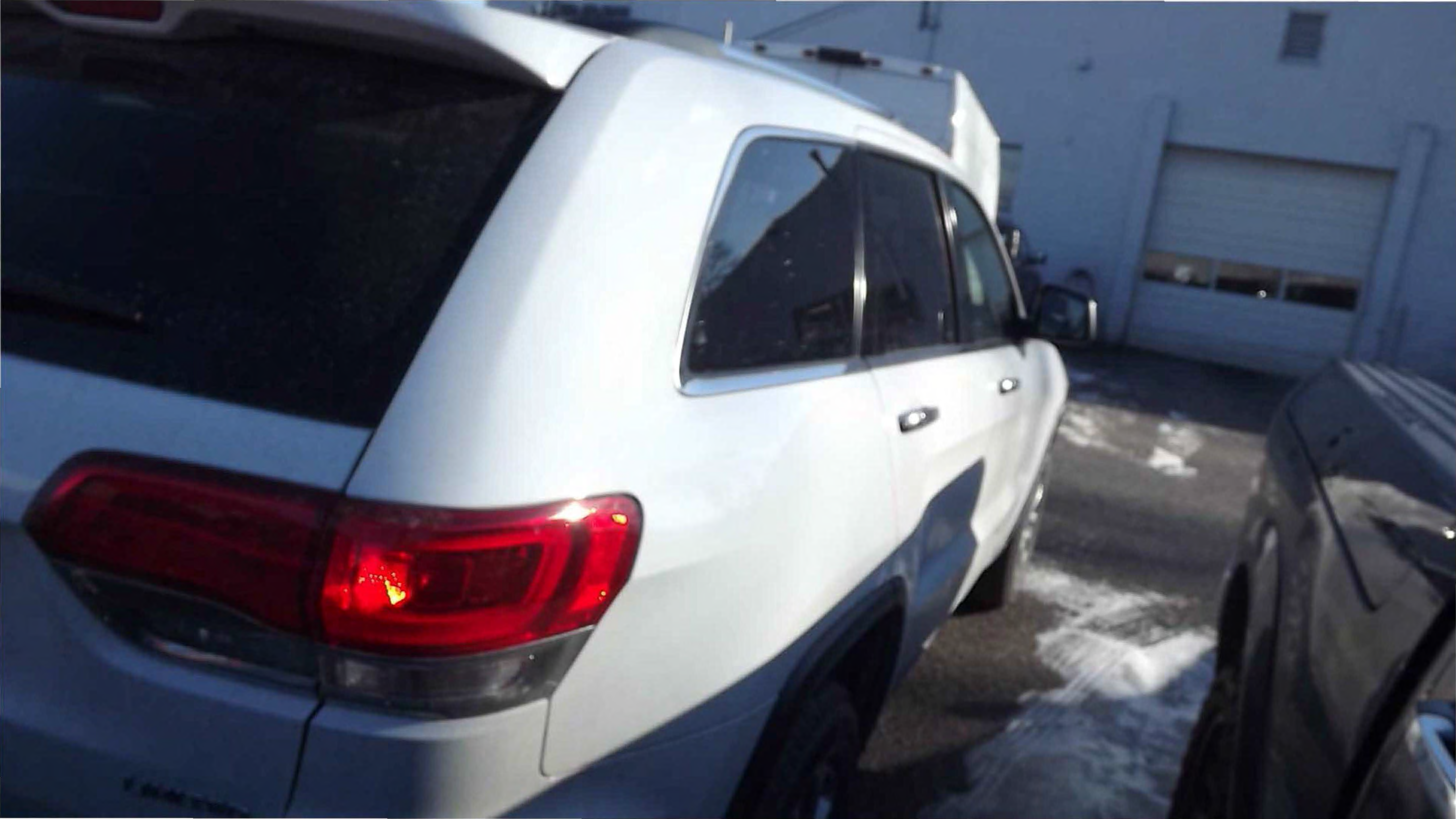











FCA US LLC

VEHICLE EMISSION CONTROL INFORMATION

GROUP: FCRXT03.65PD
NO ADJUSTMENTS NEEDED
HO2S / SFI / TWC

EVAP: FCRXR0180RKA

CONFORMS TO REGULATIONS: 2015 MY FFV
ENGINE: 3.6L

U.S. EPA: T2 B4 LDT OBD: CA OBD II FUEL: GASOLINE / ETHANOL

47480 103AA

CA: OBD: CA OBD II FUEL: GASOLINE / ETHANOL
CERTIFIED FOR SALE ULEV II QUALIFIED.







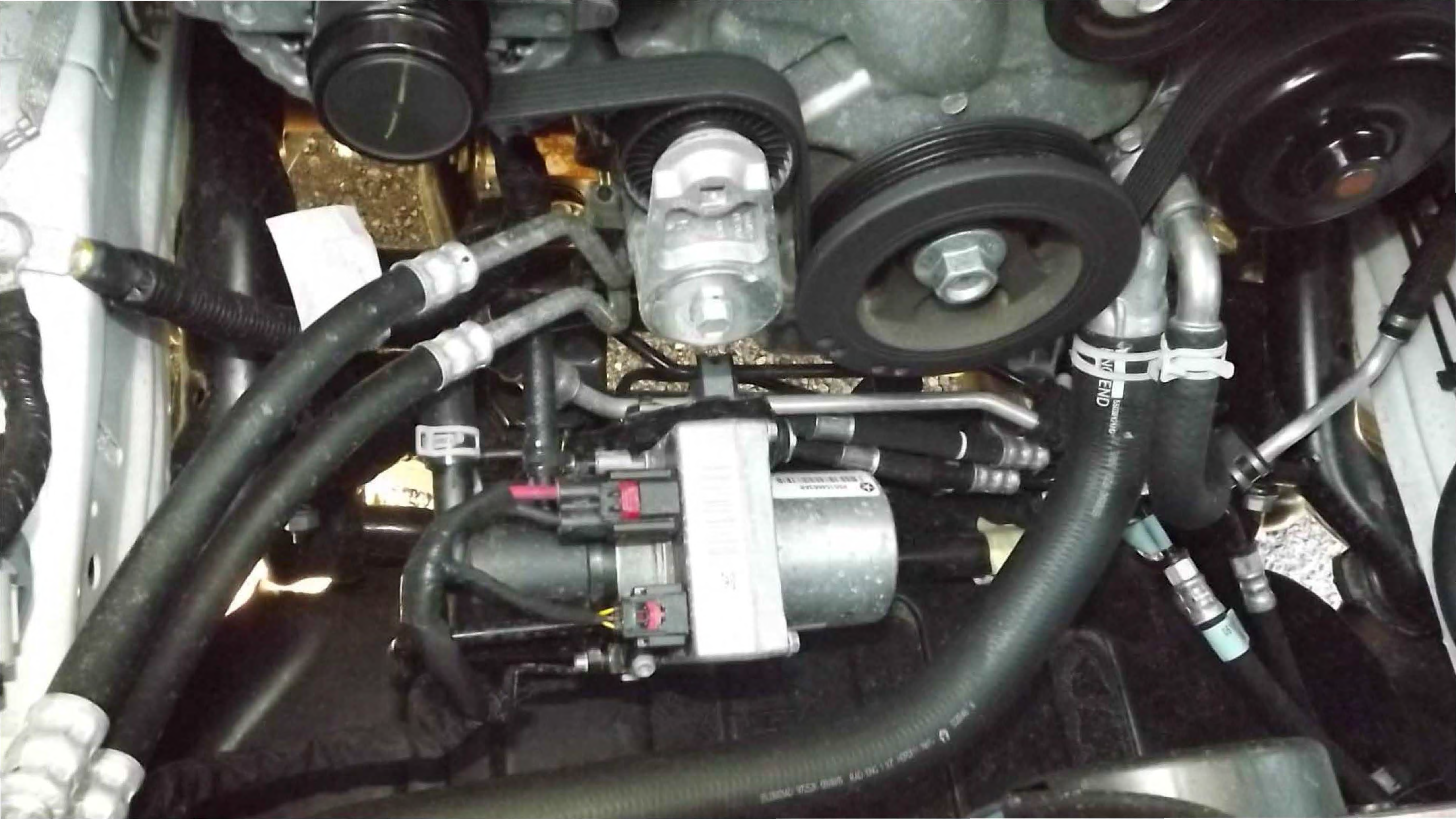



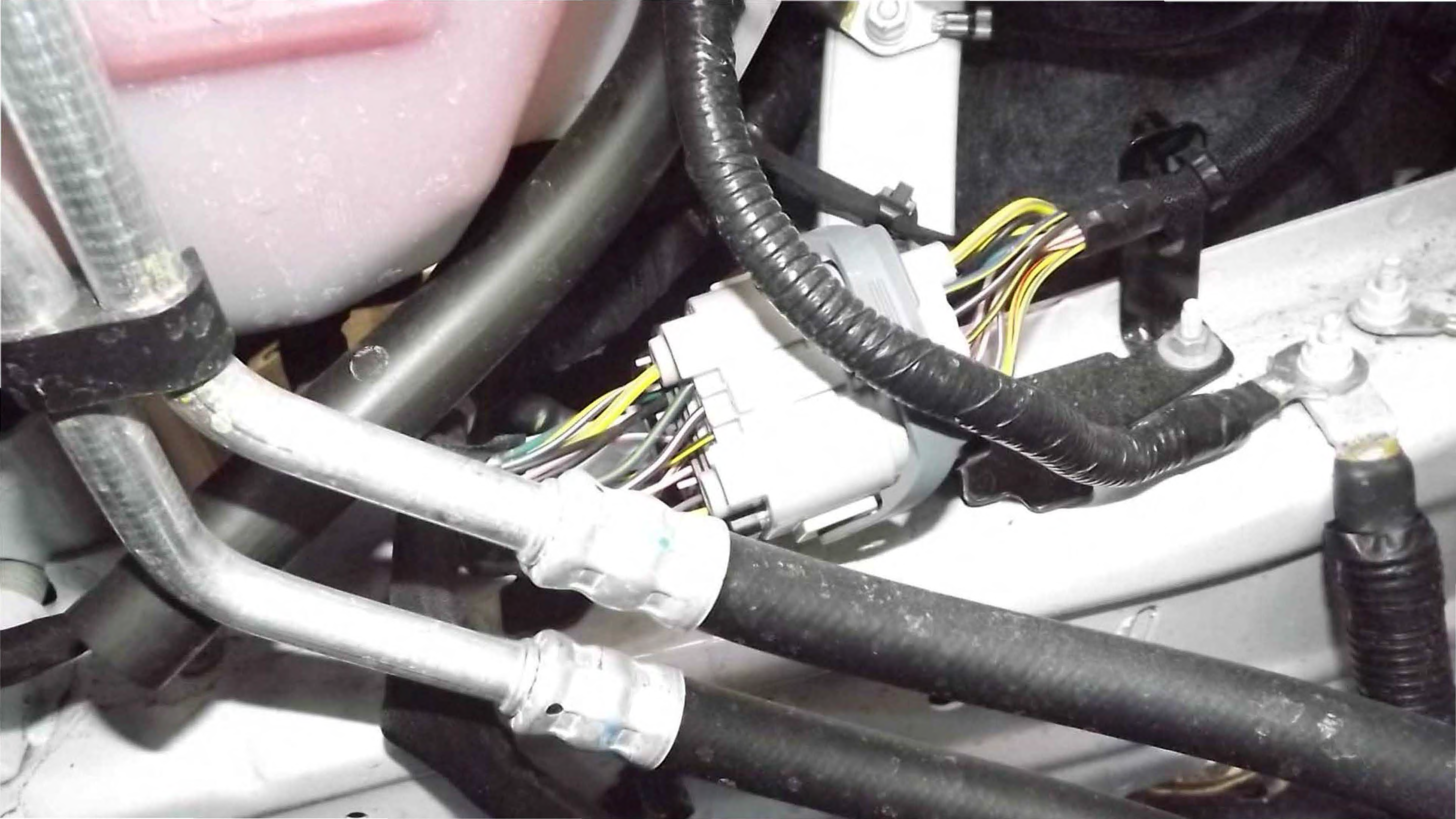







ATTENTION NETTOYER LE BUCHE ET BRUIE
WARNING CLEAN FILLER CAP BEFORE REMOVING
AVANT DE L'ENLEVER NETTOYER LE BUCHE ET BRUIE

VACUUM BRAKE 04581665AD >

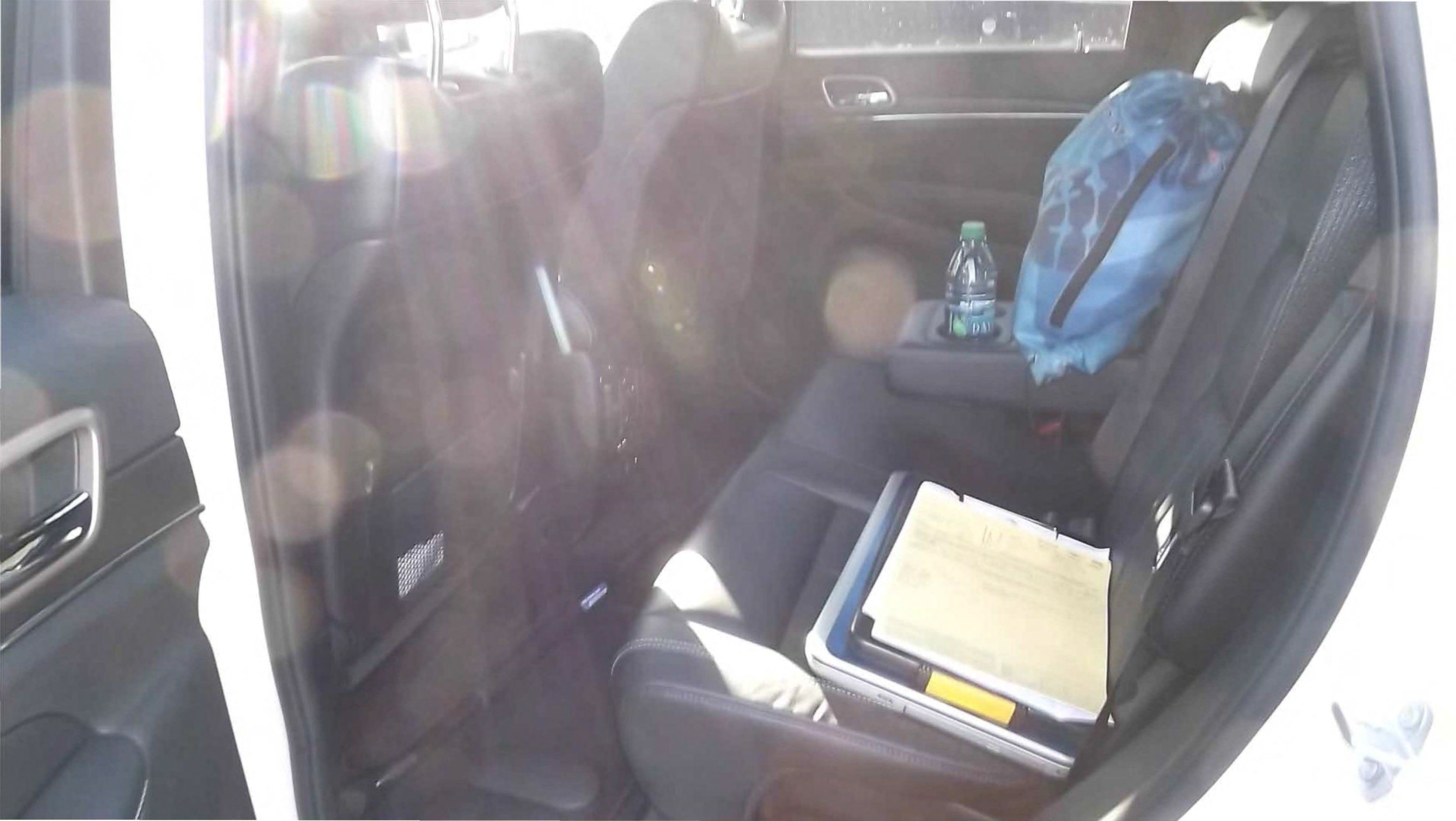







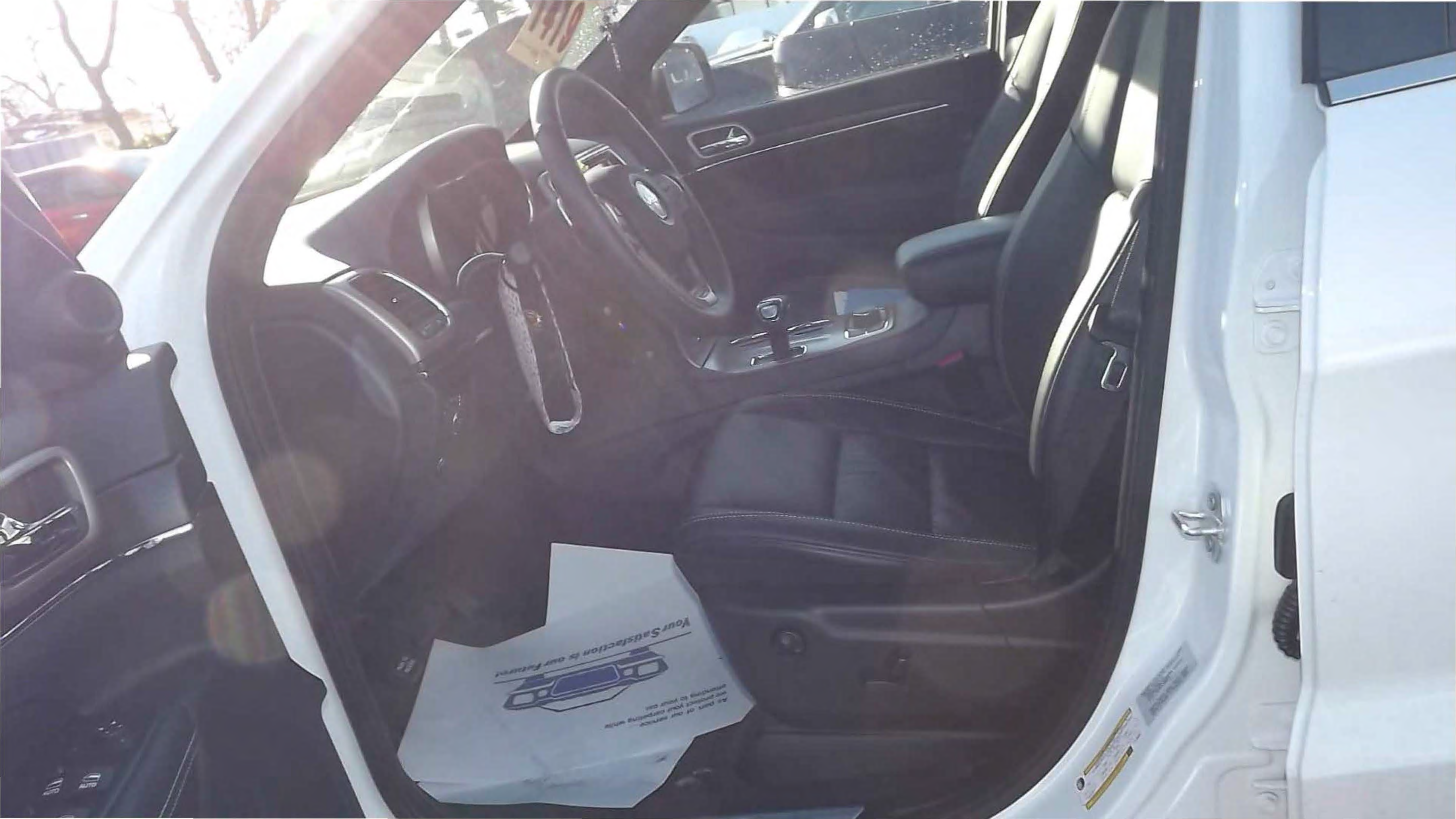

Your Satisfaction is our Future!

As part of our service we protect your car while awaiting to your call.





As per
we

www.parsipars.com



PRE-OWNED
868-4400









70483

TD489





