

PE15-030

FLAT CHRYSLER

11-24-2015

ENCLOSURE 4

CAIR Backup

27794762

L-FRONT



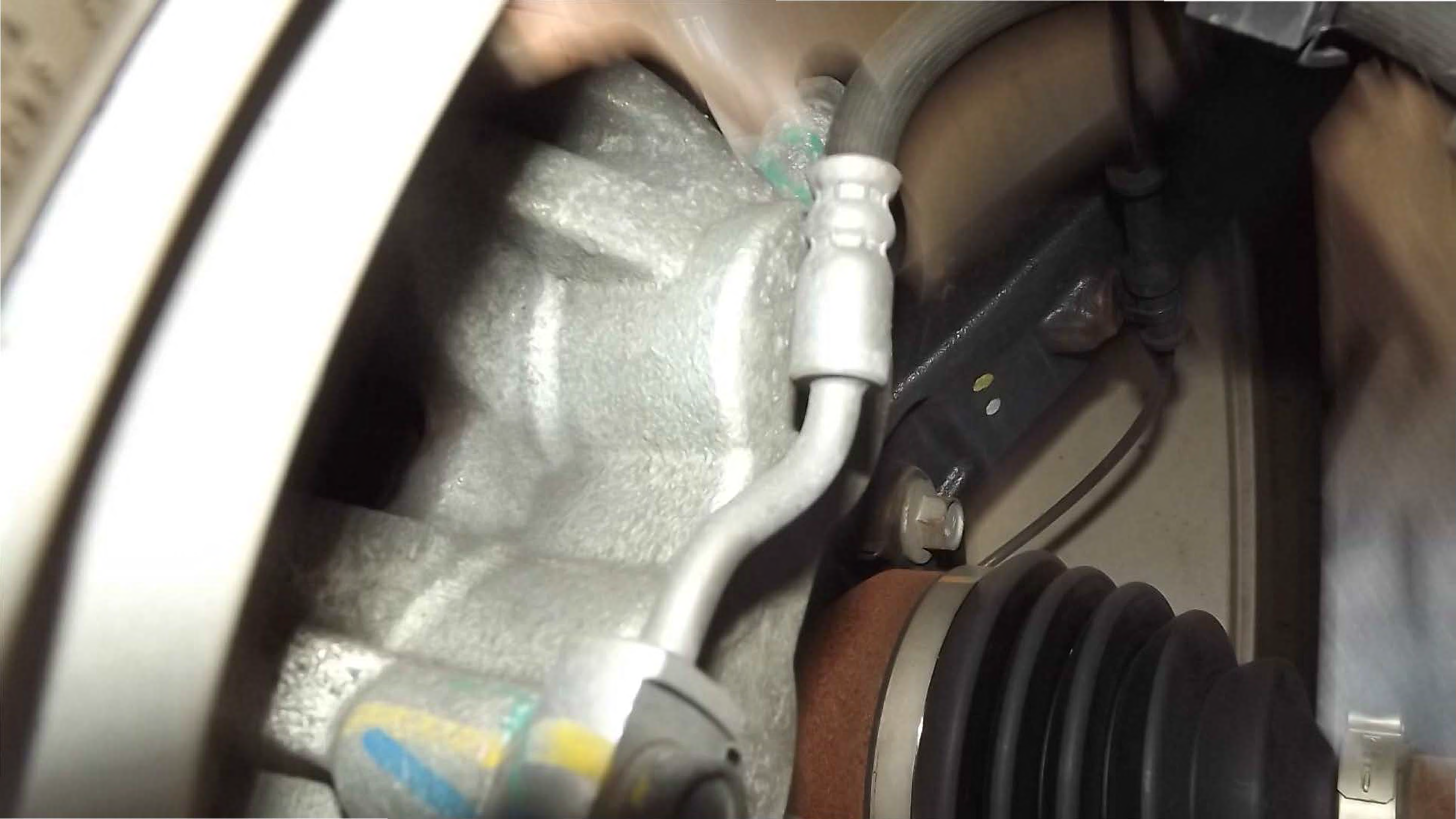

DOT K2FL YAL9

(2813)



1
1/2 FL AL9 (2813)













L-REAR

DODGE
L

MAX LOAD 1000 LBS (454 KG)
MAX PRESSURE 40 PSI (2.75 BAR)

1121

9-7AB

160R18 110M M/S



VALVE

MS

MAX. LOAD 1060 kg (2337 lbs)
MAX. PRESS. 300 kPa (44 psf)



L-REAR



MAX LOAD 1000kg
MAX LOAD 2200lb

L-REAR





inch/mm

14.67 mm

OFF ON

ZERO

0 10

0

303

DOT K2FI YAL9 2873

65/60R18 110H M+S



C-K4B
MADE IN VIETNAM

KL21
6

A close-up photograph of a black tire tread on an asphalt surface. A white rectangular label with the text "L- REAR" is placed on the ground next to the tire. The tire tread features a pattern of horizontal and diagonal grooves. The asphalt is dark and textured, with a white line visible in the foreground. A person's hand is partially visible on the left side of the frame.

L- REAR



0.2265

OFF ON ZERO

70 80 90 100 110 120 130 140 150 mm



R-REAR







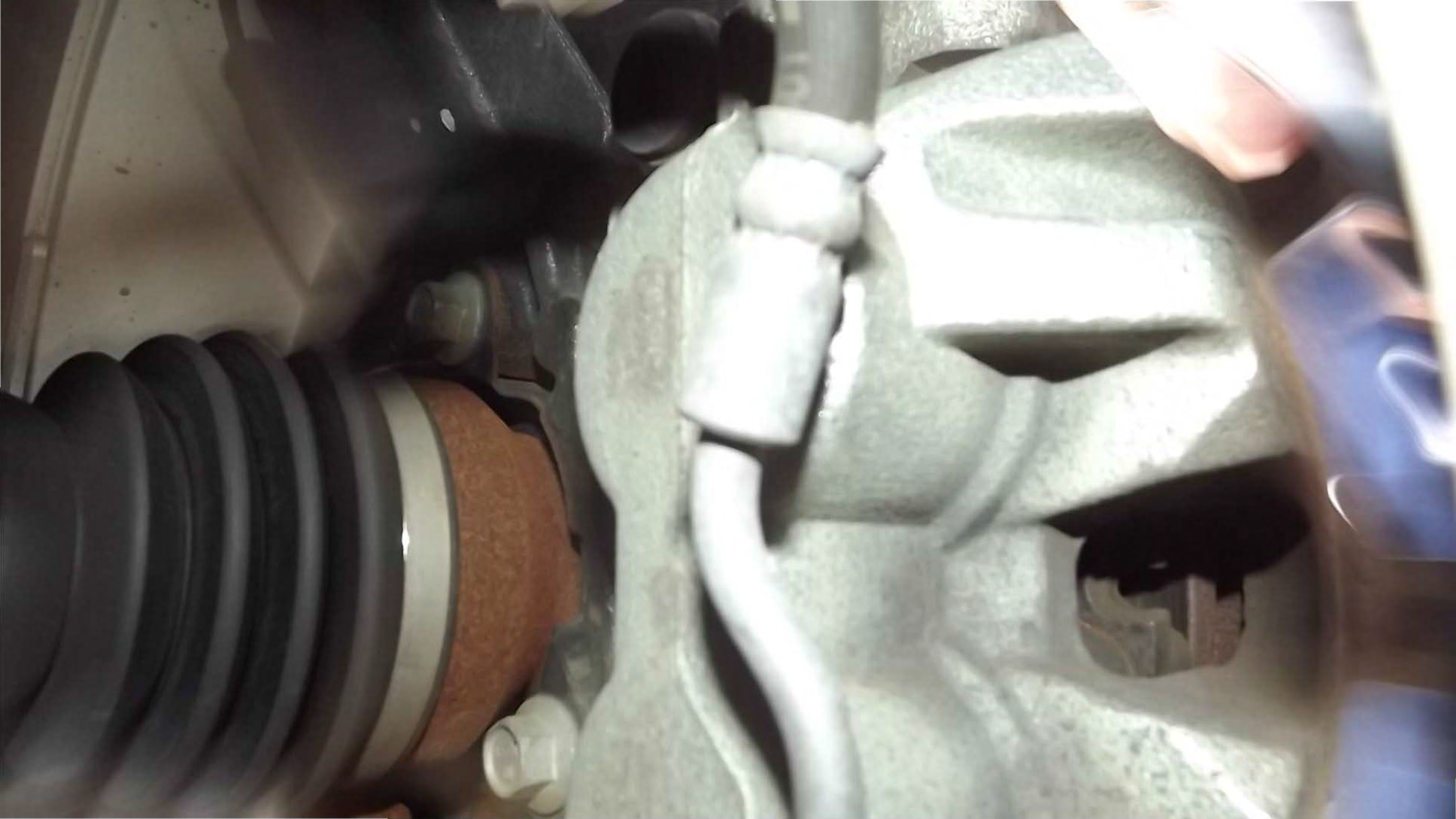



inch/mm

325.7

OFF ON ZERO

100 110 120 130

4

5

DOT K2FL YAL9

373



A close-up photograph of a car tire, showing the tread pattern. A white rectangular label with the text "L- FRONT" is attached to the tire. The tire is on a dark asphalt surface, and a gravelly area is visible to the right. In the background, a blue car is partially visible.

L- FRONT



Chrysler Dodge Jeep Ram
130 Sunrise Highway West Islip, NY 11795
Sales 631-422-0123 • Service 631-422-0135 • Fax 631-321-0791

RECOMMENDED SERVICES

OPERATION	OPERATION DESCRIPTION	MO/MI	TOTAL	OPERATION	OPERATION DESCRIPTION	MO/MI	TOTAL
Tow in	waiting for Chrysler.						
					9/12		

SERVICE HISTORY

DATE	REPAIR ORDER	MILEAGE	ADVISOR	TECHNICIAN	TYPE	OPERATION	OPERATION DESCRIPTION
12/04/14	251307	6323	88533	30	W	08CHA2INSP4	INSPECT & REPORT
11/17/14	250289	5872	88533	30	W	99CHRENTAL	RENTAL
11/08/14	249815	5726	88533	30	W	21CHZ	TRANSAXLE
				30	W	99CHRENTAL	RENTAL
				30	W	08CHA2INSP4	INSPECT & REPORT
				30	I	26CH23POINT	23PT FREE INSPECTION

SALESPERSON NO. 76263

SERVICE

STATE REG

DATE OUT: **LE** VIN: **1C4RDJAG6E** YEAR/MAKE/MODEL: **14/DODGE TRUCK/DURANGO/4DR AWD SXT** PRODUCTION DATE: **142361** LICENSE NO: **26807**

CUSTOMER NO: **83728** SERVICE CONTRACT: **05/31/14** DELIVERY MILE: **13** SELLING DEALER NO: **09/12/13**

MILEAGE OUT: **W ISLIP, NY** COLOR: **BRILL BLK CP/BLK** CONTRACT NO: **113** EXPIRATION DATE: **113**

WAITING: **CHZZ** AIR COND: **P.S** TRADE: **15,000** ADVISOR: **24** ADVISOR: **RICHIE B**

CALL WHEN READY: Yes No

DATE TIME RESPONSE: **08:57am 09/12/13 11:59pm** PRIORITY: **120.00**

APPOINTMENT: Yes No

CELL: **[REDACTED]**

ANY WARRANTIES ON THE PRODUCT SOLD HEREBY ARE THOSE MADE BY THE MANUFACTURER THE SELLER HEREBY EXPRESSLY DISCLAIMS ALL WARRANTIES, EITHER EXPRESS OR IMPLIED, INCLUDING ANY IMPLIED WARRANTY OF MERCHANTABILITY OR FITNESS FOR A PARTICULAR PURPOSE, AND NEITHER ASSUMES NOR AUTHORIZES ANY OTHER PERSON TO ASSUME FOR IT ANY LIABILITY IN CONNECTION WITH THE SALE OF SAID PRODUCTS.

THESE REPAIRS ARE COVERED BY A LIMITED WARRANTY LABOR AND PARTS FOR 90 DAYS OR 4000 MILES, WHICHEVER COMES FIRST. WARRANTY REPAIRS TO BE PERFORMED AT SELLER'S PLACE OF BUSINESS.

STATE REG. NO.: **7113851**

JOB	ORIGINAL CUSTOMER ESTIMATE:	PARTS	LABOR	TOTAL
X	COMMENTS :			
	TOW IN			
1	C 08CHA2INSP4 INSPECT & REPORT			
	CUSTOMER STATES HAD VEHICLE TOWED IN BECAUSE THE SHIFTER LIGHTS WERE BLINKING AND WOULD NOT GO INTO GEAR THEN SHE PUT SHIFTER INTO REVERSE AND IT STILL WOULD NOT GO INTO GEAR THEN IT WENT INTO DRIVE AND TOOK OFF FORWARD AND HIT A GAURD RAIL AND DAMAGED FRONT OF CAR AND NOW ALL DASHBOARD WARNING LIGHTS ARE BLINKING AND THEN ENGINE WILL NOT START. WHEN SHIFTER LIGHTS ARE BLINKING TRANSMISSION WILL NOT GO INTO GEAR.			
2	I 99CHLOAN LOANER VEHICLE			
	A COURTESY LOANER VEHICLE HAS BEEN PROVIDED TO YOU.			

PRE-INSPECTION ESTIMATE: PARTS, MATERIAL & LABOR

ADDITIONAL WORK: YES NO

DATE: **09/12/13** TIME: **11:59pm** CREDIT BY: **[REDACTED]**

WASTE DISPOSAL CHARGE: **[REDACTED]**

DAILY STORAGE CHARGE: **[REDACTED]**

I DO UNDERSTAND IF REPAIRS ARE NOT COVERED UNDER WARRANTY, I WILL BE RESPONSIBLE FOR THE REPAIRS AND ELECT NOT TO REPAIR MY VEHICLE. I WILL BE RESPONSIBLE FOR THE REPAIRS AND ELECT NOT TO REPAIR MY VEHICLE.

TERMS: ALL REPAIRS STRICTLY CASH, CREDIT CARD

THESE REPAIRS ARE COVERED BY A LIMITED WARRANTY LABOR AND PARTS FOR 90 DAYS OR 4000 MILES, WHICHEVER COMES FIRST. WARRANTY REPAIRS TO BE PERFORMED AT SELLER'S PLACE OF BUSINESS.

ALL PARTS ARE NEW UNLESS OTHERWISE INDICATED

REPLACED PARTS WILL BE DISCARDED UNLESS SPECIALLY NOTED

SAVE REPLACED PARTS: YES NO

CUSTOMER: **[REDACTED]**

CHRYSLER DEALER NO: **45562**

The Repair and Service Centers franchise consists of 104's

TECH COPY

BY CHRYSLER GROUP LLC
OF MFR (BUILT): 5-14

WGT: 1452 KG 3200 LB WITH
18X8.0 RIMS AT
1770 KG 3900 LB WITH
18X8.0 RIMS AT

GVWR: 2949 KG 6500 LB
265/60R18 110H TIRES
250 KPA (36 PSI) COLD
265/60R18 110H TIRES
250 KPA (36 PSI) COLD



THIS VEHICLE CONFORMS TO ALL APPLICABLE
STANDARDS IN EFFECT ON THE DATE OF MANUFACTURE SHOWN ABOVE.
VIN: 1C4RDJAG6EC [REDACTED]
VEHICLE MADE IN U.S.A.

TYPE: [REDACTED]
PAINT: PXR

MPV

TRIM: K7X9

MDH: 050316 030AA



Press Clutch
and
Push Button
to Start

15695 mi











WEST ISLIP
HIGH SCHOOL
STUDENT PARKING
SENIOR LOT
0439

119

ATLAN
CHRYSLER JEEP DODGE
422-423
422-135
idcom

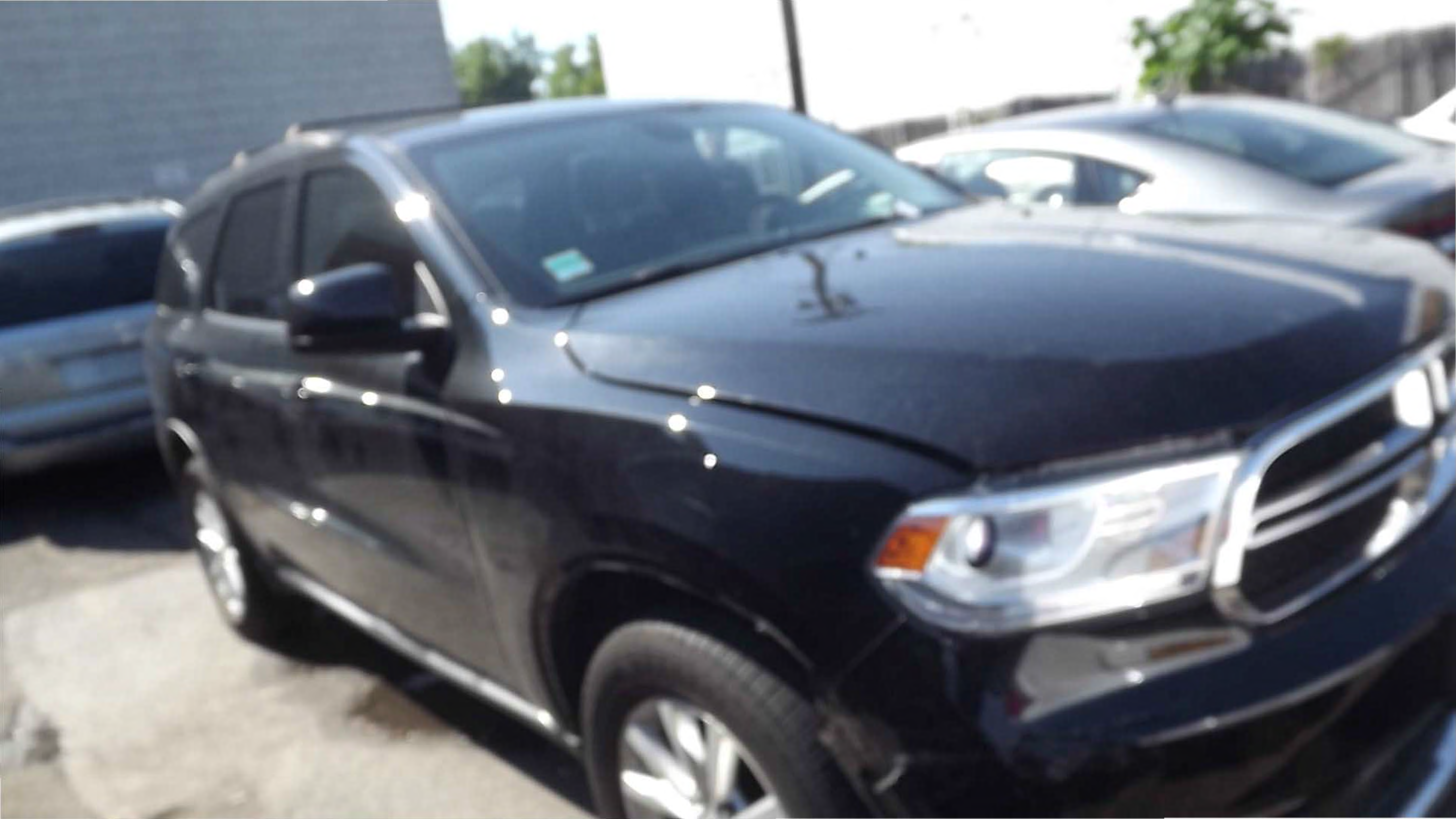



D O D G E

[REDACTED]

DURANGO
AWD





