

PE15-030

FLAT CHRYSLER

11-24-2015

ENCLOSURE 4

CAIR Backup







Jeep

OK

SET+

RES

SET-

SINCE 1941

COMING IN

SRS
AIRBAG



M









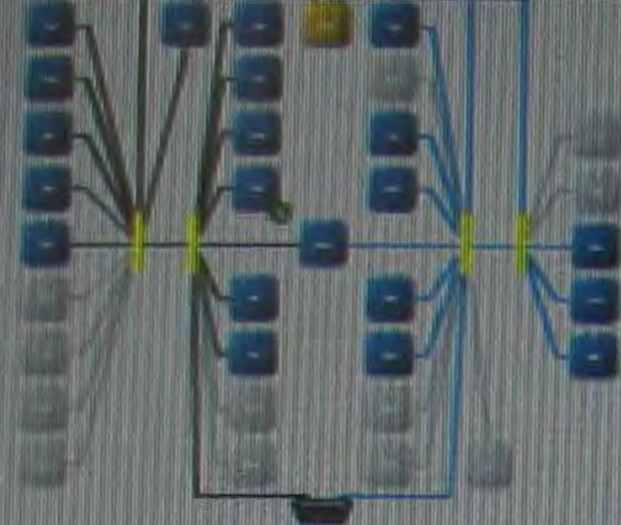

Double-click row selection to view environmental data. Click on column heading to s

All Active Stored Pending

	ECU	Code	Status
--	-----	------	--------

Overview

Name:
Occupant Restraint

Flash Part Number:
68222877AA

Bus Type:
CAN-C

Hardware Version:
12.43.0

Software Version:
#0: 13.11.00 #1: 13.15.00 #2: 00.00.00

Spare Part Number:
N/A

ISO Code:

Software Number:
N/A

Hardware Number:
N/A

Original VIN
1C4RJFBG0EC [REDACTED]

Current VIN
1C4RJFBG0EC [REDACTED]

Variant & Version:
40-6

Country Code
N/A

DTC Count:
0

There are



ESM View

Click on tabs to access various ECU operations and information for the selected ECU.

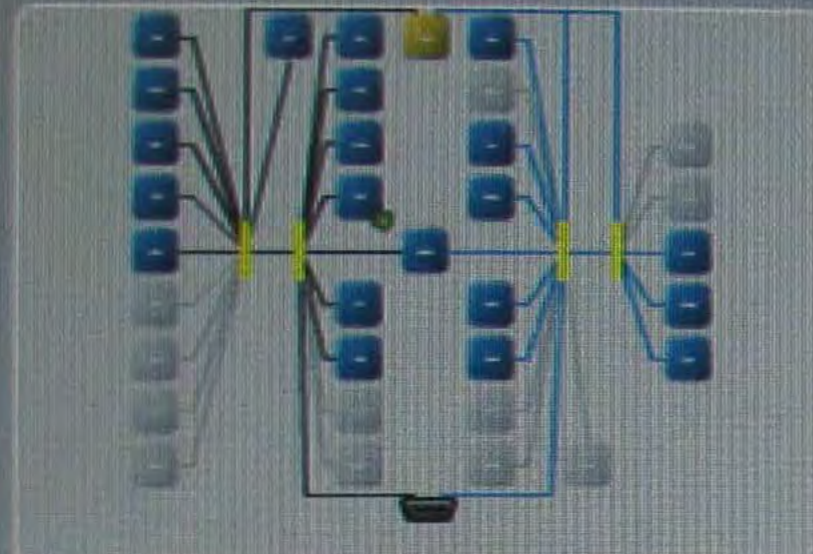

- Flash
- Data
- DTCs**
- Actuators
- System Tests
- Misc Functions
- ECU Details

Double-click row selection to view environmental data. Click on column heading to sort table.

All Active Stored Pending

	ECU	Code	Status	Description
--	-----	------	--------	-------------

Overview

Name:
Electronic Shifter

Flash Part Number:
68166105AE

Bus Type:
CAN-C

Hardware Version:
11.23.00

Software Version:
#0: 13.08.00 #1: 13.08.00

Spare Part Number:
N/A

ISO Code:

Software Number:
N/A

Hardware Number:
N/A

Original VIN
1C4RJFBG0E [REDACTED]

Current VIN
1C4RJFBG0E [REDACTED]

Variant & Version:
42 - 1

Country Code

There are no DTCs present









CAUTION: HOT SURFACES. Do not touch. Risk of burns.
PRECAUCIÓN: SUPERFICIES CALIENTES. No toque. Riesgo de quemaduras.
ATTENTION: SURFACES CHAUDES. Ne pas toucher. Risque de brûlures.
© 2008 GM Corp. All rights reserved. GM Corp. 10000 North Ave. Detroit, MI 48246-3000
1-800-4-A-GM-3000



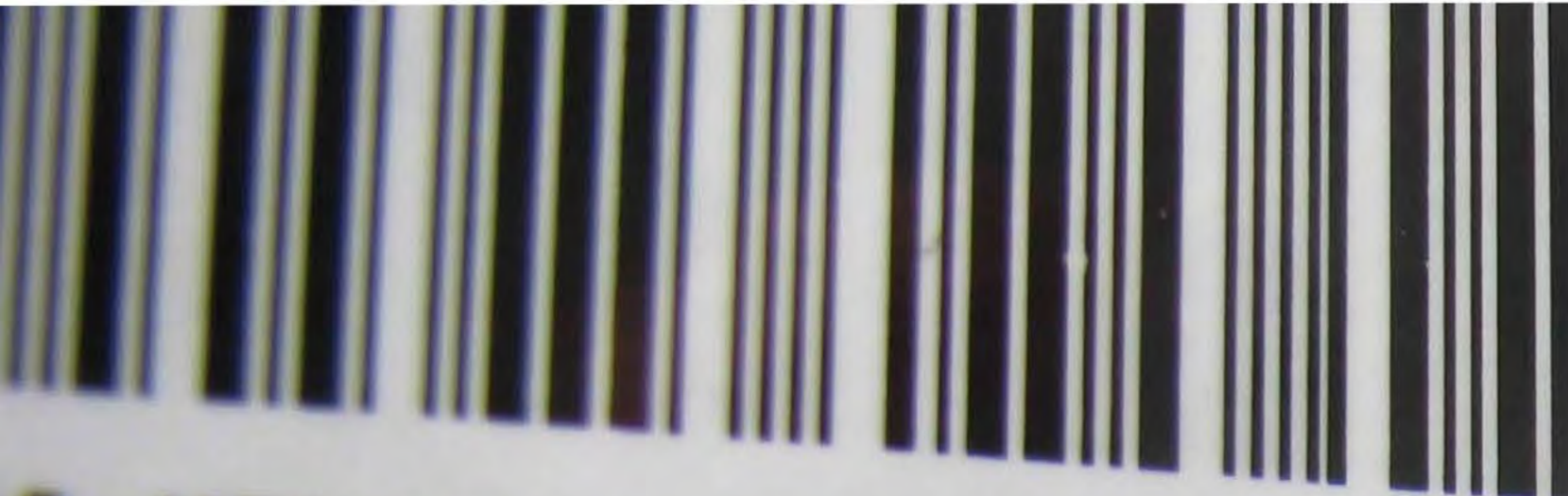

S VEHICLE CONFORMS TO ALL APPLICABLE U.S.A. FEDERAL MOTOR VEHICLE STANDARDS IN EFFECT ON THE DATE OF MANUFACTURE SHOWN ABOVE.

VIN: 1C4RJFBG0E0



TYPE:

MPV

MDH: 050

VEHICLE MADE IN U.S.A.

PAINT: PXR

TRIM: ULX9

744 mi

