



01/28/2014



01/28/2014



01/28/2014



01/28/2014



01/28/2014



MPH km/h

TYPE 35

door

01/28/2014



MPH km/h

TYPE 35

099834

01/28/2014



AIR
BAG



01/28/2014



WARNING
DEATH OR SERIOUS INJURY CAN OCCUR

- CHILDREN IS PROHIBITED FROM BEING HELD BY THE AIR BAG.
- THE BACK SEAT IS THE SAFEST PLACE FOR CHILDREN.
- NEVER PUT A REAR-FACING CHILD SEAT IN THE FRONT.
- SIT AS FAR BACK AS POSSIBLE FROM THE AIR BAG.
- ALWAYS USE SEAT BELTS AND CHILD RESTRAINTS.



WARNING: HIGHER ROLLOVER RISK

AVOID ABRUPT MANEUVERS AND EXCESSIVE SPEED.

ALWAYS BUCKLE UP.
SEE OWNER'S MANUAL FOR FURTHER INFORMATION.



01/28/2014

⚠ WARNING: HIGHER ROLLOVER RISK



AVOID ABRUPT MANEUVERS
AND EXCESSIVE SPEED.

ALWAYS BUCKLE UP.

SEE OWNER'S MANUAL
FOR FURTHER INFORMATION.



01/28/2014

! WARNING



DEATH OR SERIOUS INJURY CAN OCCUR

- CHILDREN 12 AND UNDER CAN BE KILLED BY THE AIR BAG.
- THE BACK SEAT IS THE SAFEST PLACE FOR CHILDREN.
- NEVER PUT A REAR-FACING CHILD SEAT IN THE FRONT.
- SIT AS FAR BACK AS POSSIBLE FROM THE AIR BAG.
- ALWAYS USE SEAT BELTS AND CHILD RESTRAINTS.

01/28/2014



01/28/2014



01/28/2014

WARNING



DEATH OR SERIOUS
INJURY CAN OCCUR

SEE OWNER'S MANUAL FOR SEATING INFORMATION.
THE SEATING INFORMATION IS THE ONLY SOURCE FOR
THE SEATING INFORMATION. THE SEATING INFORMATION
MAY BE FOUND IN THE OWNER'S MANUAL OR ON THE
SEATING INFORMATION CARD. THE SEATING INFORMATION
MAY BE FOUND IN THE OWNER'S MANUAL OR ON THE
SEATING INFORMATION CARD.

01/28/2014

WARNING



DEATH OR SERIOUS INJURY CAN OCCUR

- CHILDREN 12 AND UNDER CAN BE KILLED BY THE AIR BAG.
- THE BACK SEAT IS THE SAFEST PLACE FOR CHILDREN.
- NEVER PUT A REAR-FACING CHILD SEAT IN THE FRONT.
- SIT AS FAR BACK AS POSSIBLE FROM THE AIR BAG.
- ALWAYS USE SEAT BELTS AND CHILD RESTRAINTS.

01/28/2014



01/28/2014



01/28/2014



01/28/2014

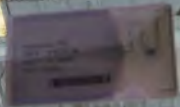

01/28/2014

Anderson (76)
1011 12-012-124
804971201204200
10071025403

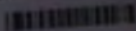

01/28/2014



01/28/2014

stop

Gobierno de Puerto Rico
Compañía de Transportación y Ferrocarriles Pùblicos
Mejorado de Servicio al Cliente



JAN

FEB

MAR

ABR

MAY

JUN



14

JUL

AGO

SEP

OCT

NOV

DIC

Over the Counter
Expiración por perforado



01/28/2014



01/28/2014



01/28/2014



01/28/2014



01/28/2014



01/28/2014



01/28/2014



01/28/2014



01/28/2014



01/28/2014



01/28/2014



01/28/2014



01/28/2014



01/28/2014



01/28/2014



01/28/2014



01/28/2014



01/28/2014

A black shipping container is shown, filled with white packing peanuts. A yellow tag is attached to the side of the container. A date stamp in the bottom right corner reads "01/28/2014".

01/28/2014

T1VF197P30045



30317088K

01/28/2014

TCOPT205 1163



*P6531502

*UFRSTF11



JAHR: 2002



KLEBZITTEL	
1	...
2	...
3	...
4	...
5	...
6	...
7	...
8	...
9	...
10	...
11	...
12	...
13	...
14	...
15	...
16	...
17	...
18	...
19	...
20	...
21	...
22	...
23	...
24	...
25	...
26	...
27	...
28	...
29	...
30	...
31	...
32	...
33	...
34	...
35	...
36	...
37	...
38	...
39	...
40	...
41	...
42	...
43	...
44	...
45	...
46	...
47	...
48	...
49	...
50	...

01/28/2014



*TCOPT205



1163*



*P5531502



*HERSTELL

JAHR: 2002



01/28/2014

Adapt-
Drehmomente
M176-H2

Wilmington, N.J. USA
Pacellungstrasse TRMP-6
Eckstein 20, Chrysler
Deutschland GmbH
Koblenz
Telefon: 0073957211
Fax: P11-0008

Umgang nur durch geschultes
Personal erlaubt. Vorsicht
bei an montierten Rück-
haltesystemen mit Luftback
für Kraftfahrzeuge erlaubt.
Bei Auslösung sind die nicht
montierte Airbag-Einheit
zum gefährlichen Wurfstück
werden.

Supplemental Restraint
System (SRS) Module

Use only a specified
Supplemental
Restraint System.
See DaimlerChrysler
Corp. dealer to verify
part number for this
vehicle.

WARNING This could be harmful

- due to incorrect installation. To help
avoid personal injury:
1. Do not take apart, crush
or puncture.
 2. Carefully follow instructions
in the DaimlerChrysler Corp.
Service Manual when performing
any type of service or when
disposing of this module.

01/28/2014



01/28/2014



01/28/2014



01/28/2014



01/28/2014



01/28/2014



■TN6DT1992K0804■



■P5GG30DX9AE■ 5GG30TRHAE

■HERSTELLUNGSJHAR: 2002■

528970

01/28/2014



4-111-100-0000
P/N: 4-111-100-0000
P/N: 4-111-100-0000
P/N: 4-111-100-0000

01/28/2014



01/28/2014



Jeep

3.7L

01/28/2014



01/28/2014



01/28/2014



01/28/2014



01/28/2014



01/28/2014



01/28/2014



01/28/2014



01/28/2014

TRW

H01-07

29W021R

FMVSS

MEETS

ASSEMBLED

01/28/2014

DATA
P5HG331LP

1196

37663

01/28/2014



01/28/2014

FD106

01/28/2014



01/28/2014

01/28/2014



01/28/2014



01/28/2014



01/28/2014

INSTALL ONLY
WITH AN AIRRAC

STANDARD LIT
AIRRAC WITH
ON THE DISPLAY

01/28/2014

TRW

H01-06

291023R

MEETS FMVSS 209
ASSEMBLED IN MEXICO

01/28/2014

INSTALLER
ELEMENT AVED
ON SAC GONFLABLE

FOR CRYSTAL
P5HG341LBAF
TR2197299565

01/28/2014

A close-up photograph of a metal blade, likely from a utility knife or similar tool. The blade is silver and has the text "TD 107" engraved on its upper edge. The blade is held in a light-colored plastic housing. Above the blade, there is a circular, light-colored button or cap. The handle of the tool is covered in a brown, textured material, possibly leather or a synthetic equivalent. The background is a plain, light-colored surface.

TD 107

01/28/2014



01/28/2014

11200 3301475A-001

01/28/2014



01/28/2014



01/28/2014



01/28/2014



01/28/2014



D1106

01/28/2014

TRW 33014754-D (19)

01/28/2014



ITEMS

01/28/14
01/28/2014

01/28/2014



01/28/2014



01/28/2014



01/28/2014



01/28/2014



01/28/2014

TC327

01/28/2014



01/28/2014



01/28/2014



01/28/2014

RECORDS SECTION
STATE OF CALIFORNIA
1000 CALIFORNIA STREET
SACRAMENTO, CA 95834
TEL: 916.227.3300
WWW.CALIFORNIA.GOV

01/28/2014

TRW H02-49
282021N
MEETS FMVSS 200
ASSEMBLED IN MEXICO

01/28/2014

DANGER CHEMICAL

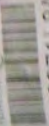

P5HG371L8AH



TR4130224583

01/28/2014

80101

01/28/2014

TRW 33014254 D (8)

01/28/2014



01/28/2014

A close-up photograph of a car seat's interior. The seat is upholstered in a light-colored, textured fabric. A grey seatbelt strap is visible, running diagonally across the seat. The seatbelt has a red stripe near the buckle area. A date stamp in yellow text is located in the bottom right corner of the image.

01/28/2014



01/28/2014

LIBERTY *sport*

01/28/2014



01/28/2014



01/28/2014



01/28/2014



01/28/2014



01/28/2014



01/28/2014



01/28/2014

LIBERTY sport

01/28/2014

LIBERTY sport

01/28/2014

Alberto Melendez

Servicios de Gruas



Towing Service

de Cerrajería
de Cambio de Gomas
de Jumper Booster

Date: 1/27/14 Time: 10:00 AM
 Company Name: [Handwritten] Address: [Handwritten] City: [Handwritten] State: [Handwritten] Zip: [Handwritten]
 Phone: [Handwritten] License No: [Handwritten]
 Location of Vehicle: [Handwritten]
 Year Model Name: [Handwritten]
 License No: [Handwritten]

- = Stone Damage
- = Dent
- = Scratches
- = Body Damage

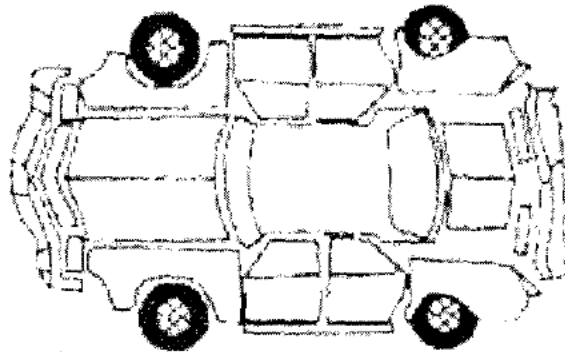

Towing Charge	\$200
Miles	\$
Lock Out	\$
Bat. Booster	\$
Flat Tire	\$
Fuel Delivery	\$
Labor Charge	\$
Special Service	\$
Sub-Total	\$
Tax 6%	\$
TOTAL	\$

Thank You

The Towing Service Plus the Towing Damage



145942

MAZDA
MITSUBISHI
NISSAN

CABRERA

MAZDA
MITSUBISHI
NISSAN

RECEIVED
CABRERA
10/15/77

GROUP OF SERVICE

FINANCIAL MANAGEMENT

DEPARTMENT OF THE ARMY
WASHINGTON, D.C. 20315

UNITED STATES GOVERNMENT

OFFICE OF THE SECRETARY OF THE ARMY
WASHINGTON, D.C. 20315

RECEIVED
CABRERA
10/15/77

NO. 100-100000-100000

UNITED STATES GOVERNMENT
WASHINGTON, D.C. 20315

PLEASE PAY
THIS AMOUNT

24473924

VIP Summary Report

Dealer: 13833 - CARRERA GRUPO AUTOMOTRIZ

Date: January 28, 2014 Time: 12:22:13

VIN: 1J4GK48K03W [REDACTED]

Dealer Entered Name:

Dealer Entered Odometer: 99,864 miles

STRICTLY CONFIDENTIAL: This information is provided to DEALER, in accordance with Section 4 of DEALER's Software License, Data Exchange and Electronic Commerce Agreement with Chrysler Group LLC. All information provided is based on entries provided by DEALER.

Warning Messages			
OWNER'S LAST NAME WAS NOT ENTERED.			
THIS VIN HAS AT LEAST ONE OPEN RECALL			
Vehicle Restrictions - No Vehicle Restriction			
Vehicle Service Information			
Year/Model:	2003 JEEP LIBERTY SPORT 4X2 SPORT UTILITY	Last Odometer:	98,909 miles on November 20, 2013
Body Style:	KJ1H74	In-Service Date:	January 18, 2003
Engine:	EKG-3.7L V6 Engine	In-Service Odometer:	10 miles
Transmission:	DG4-Multi-Speed Auto 4SRFE Transmission	Odometer Type:	miles
Color 1:	PB7-Patriot Blue Pearl Coat	Car Line:	K
Color 2:	QB7-Patriot Blue Pearl Coat	Build Date:	August 2, 2002
Current Market Register:	U	Hour:	02
Book:	R		
Vehicle Owner Information			
Name:	[REDACTED]	Preferred Name:	SAMARY
Address:	[REDACTED]	City:	MANATI
State/Province:	PR	Postal Code:	[REDACTED]
Country:	USA	Language Preference:	
Telephone-Home:		Telephone-Business:	
Fax:		Original Owner:	[REDACTED]
Recall Information			
Incomplete Recall			
Recall Number	Description	Part Number	Launch Date
F23	LOWER BALL JOINTS	CBXEF23D	September 6, 2006
N46	TRAILER HITCH (KJ)	*INTERIM	December 11, 2013
Complete Recall			
Recall Number	Description	Launch Date	Repair Date
M35	ORC FILTER CIRCUIT	January 3, 2013	November 20, 2013
Warranty Information			
REFER TO SPECIFIC LOPS FOR ADDITIONAL COVERAGE AND LIMITS			
* \$100 DEDUCTIBLE BEYOND 3/36 BASIC TRANSFERS: ALL OWNERS NO CHARGE **2004 MY VEHICLES BUILT PRIOR TO 10/1/03(EXCLUDES DURANGO)			

VIP Summary Report

Dealer: 13833 - CABRERA GRUPO AUTOMOTRIZ

Date: January 28, 2014 Time: 12:22:13

VIN: 1J4GK48K03W [REDACTED]

Dealer Entered Name:

Dealer Entered Odometer: 99,864 miles

STRICTLY CONFIDENTIAL: This information is provided to DEALER, in accordance with Section 4 of DEALER's Software License, Data Exchange and Electronic Commerce Agreement with Chrysler Group LLC. All information provided is based on entries provided by DEALER.

BASED ON TIME AND MILEAGE ENTERED - NO WARRANTY TOWING COVERAGE IS AVAILABLE.					
Type of Warranty	Original	Deductible	Expiration	Remaining	
BASIC	36 Months or 36,000 miles	0	January 16, 2006	Expired (Time)	
POWERTRAIN	84 Months or 70,000 miles	100	January 16, 2010	Expired (Time)	
PERFORATION	60 Months or 100,000 miles	0	January 16, 2008	Expired (Time)	
EMISSIONS	36 Months or 36,000 miles	0	January 16, 2006	Expired (Time)	
ADJUSTMENT	36 Months or 36,000 miles	0	January 16, 2006	Expired (Time)	
AIR CONDITIONING	36 Months or 36,000 miles	0	January 16, 2006	Expired (Time)	
EXTENDED FEDERAL EMISSIONS	86 Months or 80,000 miles	0	January 16, 2011	Expired (Time)	
WCC	Roadside Assistance	Towing Assistance	Master Shield	Transferable Powertrain Warranty	
770	No	No	N/A	N/A	
Service Contract - No Service Contracts Available					
Service History (24 Month)					
Repair Date	Dealer/Payee	Claim Number	Repair Odometer	List Date	Transaction Type
November 20, 2013	13833 - CABRERA GRUPO AUTOMOTRIZ [REDACTED] rule, Occupant Restraint Con	459410	98,909 Miles	2013114	RECALL REPAIR
Vehicle Sale Information					
Selling Dealer:	13833 - CABRERA GRUPO AUTOMOTRIZ	Sales Type:	1 - DIRECT RETAIL		
City:	ARECIBO	State/Province:	EX		
Country:	PR	Telephone:	[REDACTED]		
CAIR - No Open CAIR Information Available					

RQ14-001

CHRYSLER

8/7/2014

ENCLOSURE 2

FIELD DATA

CAIRS

24657032

WESTPORT CHRYSLER DODGE JEEP RAM



2601 Hart St.
Vincennes, IN 47591



(812) 291-5182
Fax: (812) 895-0177



SERVICE DEPARTMENT HOURS

7:30 a.m. to 6:00 p.m.
Monday - Friday
8:00 a.m. to 12:00 p.m. Saturday

R/O Open Date	R/O Number
10/16/13	6015291/2
R/O Close Date	Status
10/18/13	Reprint
Mileage In	Mileage Out
121530	121530

[Redacted]		Work Phone	[Redacted]	
[Redacted]		Home Phone	[Redacted]	
Year	Make	Model	Body	Color
2003	JEEP	LIBERTY	4DR SPORT 4WD	BLUE
				License Number
				[Redacted]
				Delivery Date
				In-Service Date
				Vehicle Identification Number
				1J4GL48K13W

DESCRIPTION OF SERVICE AND PARTS	AMOUNT
#4 - MR M35: ORC FILTER CIRCUIT 08-M3-51-82 Work performed by CHRIS M(17) Installed CBXTM351AC :WIRING: JUMPER PERFORMED M35 RECALL	Warranty Warranty
Qty: 1	

1997

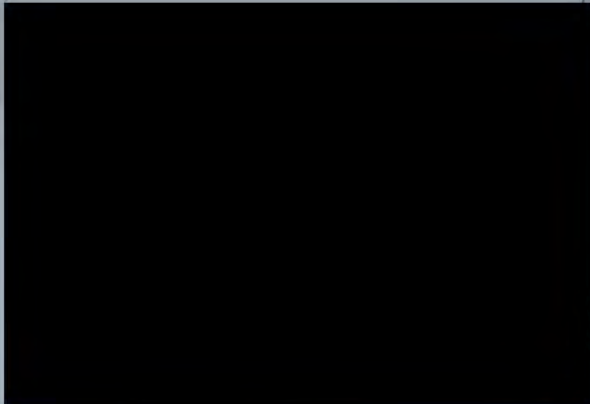

TERMS: STRICTLY CASH UNLESS ARRANGEMENTS ARE MADE. *I hereby authorize the repair work hereafter to be done along with the necessary material and agree that you are not responsible for loss or damage to vehicle or articles left in the vehicle in case of fire, theft, or any other cause beyond your control or for any delays caused by unavailability of parts or delays in parts shipments by the supplier or transporter. I hereby grant you or your employees permission to operate the vehicle herein described on streets, highways, or elsewhere for the purpose of testing and/or inspection. An express mechanic's lien is hereby acknowledged on above vehicle to secure the amount of repairs thereto.*

DISCLAIMER OF WARRANTIES. Any warranties on the products sold hereby are those made by the manufacturer. The seller hereby expressly disclaims all warranties, either express or implied, including any implied warranty of merchantability or fitness for a particular purpose, and the seller neither assumes nor authorizes any other person to assume for it any liability in connection with the sale of said products. Any limitation contained herein does not apply where prohibited by law.

LABOR	164.85
PARTS	228.95
DEDUCTIBLE	.00
SUBLET	.00
SHOP SUPPLIES	10.00
HAZARDOUS MATERIALS	.00
SALES TAX OR TAX ID.	16.73
SPECIAL ORDER DEPOSIT	.00
DISCOUNTS	.00
TOTAL DUE	420.53
Visa/MC/DISC 877393	420.53

NO RETURN ON ELECTRICAL OR SAFETY ITEMS OR SPECIAL ORDERS.

X

WESTPORT CHRYSLER DODGE JEEP RAM



2601 Hart St.
Vincennes, IN 47591

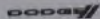

(812) 291-5182
Fax: (812) 895-0177



SERVICE DEPARTMENT HOURS
7:30 a.m. to 6:00 p.m.
Monday - Friday
8:00 a.m. to 12:00 p.m. Saturday

R/O Open Date	R/O Number
10/16/13	6015291/2
R/O Close Date	Status
10/18/13	Reprint
Mileage In	Mileage Out
121530	121530

[Redacted]		Work Phone	Vehicle Identification Number		
[Redacted]			1J4GL48K13W		
[Redacted]		Home Phone	Delivery Date	In-Service Date	
[Redacted]					
Year	Make	Model	Body	Color	License Number
2003	JEEP	LIBERTY	4DR SPORT 4WD	BLUE	

DESCRIPTION OF SERVICE AND PARTS	AMOUNT
#4 - MR M35: ORC FILTER CIRCUIT 08-M3-51-82 Work performed by CHRIS M(17) Installed CBXTM351AC :WIRING: JUMPER PERFORMED M35 RECALL	Warranty Warranty
	Qty: 1

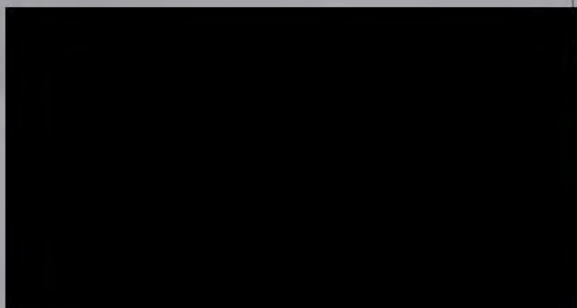

WESTPORT CHRYSLER DODGE JEEP RAM



Jeep

2601 Hart St.
 Vincennes, IN 47591
 (812) 291-5182
 Fax: (812) 895-0177



SERVICE DEPARTMENT HOURS

7:30 a.m. to 6:00 p.m.
 Monday - Friday
 8:00 a.m. to 12:00 p.m. Saturday

R/O Open Date	R/O Number
10/16/13	6015291/2
R/O Close Date	Status
10/18/13	Reprint
Mileage In	Mileage Out
121530	121530
Service Advisor / Tag #	
DAN CUNNINGHAM	

[REDACTED]			Work Phone	Vehicle Identification Number	
[REDACTED]			Home Phone	1J4GL48K13W	[REDACTED]
[REDACTED]			[REDACTED]	Delivery Date	In-Service Date
Year	Make	Model	Body	Color	License Number
2003	JEEP	LIBERTY	4DR SPORT 4WD	BLUE	

DESCRIPTION OF SERVICE AND PARTS	AMOUNT
#4 - MR M35: ORC FILTER CIRCUIT 08-M3-51-82 Work performed by CHRIS M(17) Installed CBXTM351AC :WIRING: JUMPER PERFORMED M35 RECALL	Qty: 1 Warranty Warranty

MFG BY DAIMLERCHRYSLER CORPORATION

DATE OF MFR 10-02

GWR 2541 KG(05600 LB)

GWR FRONT WITH TIRES 1248 KG(2750 LB) P215/75R16

RIMS AT 16X7

COLD 227 KPA(33 PSI)

GWR REAR WITH TIRES 1429 KG(3150 LB) R215/75R16

RIMS AT 16X7

COLD 227 KPA(33 PSI)

THIS VEHICLE CONFORMS TO ALL APPLICABLE FEDERAL MOTOR VEHICLE SAFETY AND THEFT PREVENTION STANDARDS IN EFFECT ON THE DATE OF MANUFACTURE SHOWN ABOVE.

VIN: 1J4GL4BK13W [REDACTED]

TYPE:

MPV

SINGLE X DUAL



10412 776AB PNT:RBJ VEHICLE MADE IN U.S.A. TBM:MSDV







AIR BAG



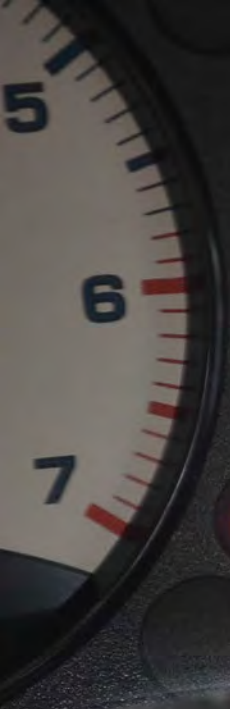

DAIMLERCHRYSLER































WARNING



**DEATH OR SERIOUS
INJURY CAN OCCUR**

- ALWAYS FURTER ADJUST THE SEAT BELT
- THE BACK SIDE OF THE SEAT BELT MUST BE IN POSITION
- SET UP THE SEAT BACK AS SHOWN IN THE OWNER'S MANUAL
- ALWAYS USE THE SEAT BELT AS SHOWN IN THE MANUAL







10151



































Jeep
4x4



THERE'S ONLY ONE



THERE'S ONLY ONE

Jeep
4x4

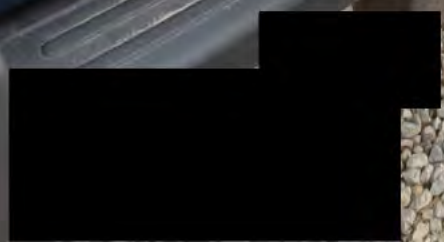

~~2465~~
2465 7032

CARFAX CARFAX® Vehicle History Report™
An independent company established in 1986

Vehicle Information:
2003 JEEP LIBERTY SPORT/FREEDOM
 VIN: 1J4GK48KX3W [REDACTED]
 4 DOOR WAGON/SPORT UTILITY
 3.7L V6 FI
 REAR WHEEL DRIVE
Standard Equipment | Safety Options

- No accident / damage reported to CARFAX
- 2 Previous owners
- At least 1 open recall
- 4 Service records available
- 84,004 Last reported odometer reading
- \$530 Above retail book value



CARFAX Report Provided By:
 Chrysler Group Recall
 800 Chrysler Dr
 Auburn Hills, MI 0
 703-555-1212

This CARFAX Vehicle History Report is based only on information supplied to CARFAX and available as of 3/6/14 at 10:55:14 AM (EST). Other information about this vehicle, including problems, may not have been reported to CARFAX. Use this report as one important tool, along with a vehicle inspection and test drive, to make a better decision about your next used car.

CARFAX Price Calculator™

Adjust the value of this 2003 Jeep Liberty Sport/Freedom based on the information available in this report

1) Retail Book Value	2) CARFAX Price Adjustment™	3) Adjusted Retail Value
\$ 0	+ \$530	
Enter retail book value here	Above retail book value	Begin by entering the retail book value.



Start by entering the retail book value from a pricing guide website.



This vehicle is worth more than average, based on information in this report.



Compare adjusted retail value to selling price when making your decision.

CARFAX Ownership History

The number of owners is estimated

Year purchased	2003	2007
Type of owner	Personal	Personal
Estimated length of ownership	4 yrs. 4 mo	6 yrs. 5 mo
Owned in the following states/provinces	Florida	Florida
Estimated miles driven per year	9,659/yr	17,448/yr
Last reported odometer reading	11,348	84,004

CARFAX Title History

CARFAX guarantees the information in this section

Salvage | Junk | Rebuilt | Fire | Flood | Hail | Lemon

Not Actual Mileage | Exceeds Mechanical Limits

Owner 1

Guaranteed
No Problem

Guaranteed
No Problem

Guaranteed
No Problem

Guaranteed
No Problem



GUARANTEED - None of these major title problems were reported by a state Department of Motor Vehicles (DMV). If you find that any of these title problems were reported by a DMV and not included in this report, CARFAX will buy this vehicle back. [Register](#) | [View Terms](#)

CARFAX Additional History

Not all accidents / issues are reported to CARFAX

Total Loss

No total loss reported to CARFAX.

No Issues
Reported

No Issues
Reported

Structural Damage

No structural damage reported to CARFAX.

No Issues
Reported

No Issues
Reported

Airbag Deployment

No airbag deployment reported to CARFAX.

No Issues
Reported

No Issues
Reported

Odometer Check

No indication of an odometer rollback.

No Issues
Indicated

No Issues
Indicated

Accident / Damage

No accidents or damage reported to CARFAX.

No Issues
Reported

No Issues
Reported

Manufacturer Recall

At least 1 manufacturer recall requires repair.

No Recalls
Reported

Recall
Reported

CARFAX Detailed History

Owner 1	Date:	Mileage:	Source:	Comments:
Purchased: 2003 Type: Personal Where: Florida	03/21/2003	12	Service Facility	Vehicle serviced
Est. miles/year: 9,659/yr Est. length owned: 5/9/03 - 9/27/07 (4 yrs. 4 mo.)	05/09/2003		Dealer Inventory	Vehicle sold
	05/09/2003	21	Florida Motor Vehicle Dept. Opa Locka, FL	Odometer reading reported Titled or registered as personal vehicle
	05/20/2003		Florida Motor Vehicle Dept. Opa Locka, FL Title #0088006860	Title issued or updated First owner reported Loan or lien reported
	05/03/2004		Florida Motor Vehicle Dept. Opa Locka, FL Title #0088006860	Registration issued or renewed Titled or registered as personal vehicle Loan or lien reported Vehicle color noted as Black
	07/10/2004	11,348	Service Facility	Vehicle serviced
	05/03/2005		Florida Motor Vehicle Dept.	Registration issued or renewed Titled or registered as personal vehicle

Low mileage!
This owner drove less than the industry average of 15,000 miles per year.



05/06/2006	Opa Locka, FL Title #0088006860	Loan or lien reported Vehicle color noted as Black
	Florida Motor Vehicle Dept. Opa Locka, FL Title #0088006860	Registration issued or renewed Titled or registered as personal vehicle Loan or lien reported Vehicle color noted as Black
05/02/2007	Florida Motor Vehicle Dept. Opa Locka, FL Title #0088006860	Registration issued or renewed Titled or registered as personal vehicle Loan or lien reported Vehicle color noted as Black

Owner 2
 Purchased: 2007
 Type: Personal
 Where: Florida
 Est. miles/year: 17,448/yr
 Est. length: 9/27/07
 Owned: present
 (6 yrs. 5 mo.)

Date:	Mileage:	Source:	Comments:
09/27/2007	38,589	Florida Motor Vehicle Dept.	Vehicle purchase reported
10/24/2007		Florida Motor Vehicle Dept. Fort Lauderdale, FL Title #0088006860	Title issued or updated Title or registration issued New owner reported Titled or registered as personal vehicle Loan or lien reported Vehicle color noted as Black
10/30/2008		Florida Motor Vehicle Dept. Fort Lauderdale, FL Title #0088006860	Registration issued or renewed Titled or registered as personal vehicle Loan or lien reported Vehicle color noted as Black
12/16/2009		Florida Motor Vehicle Dept. Fort Lauderdale, FL Title #0088006860	Registration issued or renewed Titled or registered as personal vehicle Loan or lien reported Vehicle color noted as Black
05/04/2010	84,004	Pep Boys Plantation, FL 954-476-2401 pepboys.com	Oil and filter changed
12/18/2010		Florida Motor Vehicle Dept. Fort Lauderdale, FL Title #0088006860	Registration issued or renewed Titled or registered as personal vehicle Loan or lien reported Vehicle color noted as Black
12/16/2011		Florida Motor Vehicle Dept. Fort Lauderdale, FL Title #0088006860	Registration issued or renewed Titled or registered as personal vehicle Loan or lien reported Registration updated when owner moved the vehicle to a new location Vehicle color noted as Black
01/03/2013		Chrysler	Manufacturer Safety recall issued #M35 ORC FILTER CIRCUIT Click here for a copy of the owner letter for this Recall or call 1- 800-853-1403 if you have any questions or need additional information on this recall.
01/24/2013		Florida Motor Vehicle Dept. Fort Lauderdale, FL Title #0088006860	Registration issued or renewed Titled or registered as personal vehicle Vehicle color noted as Black

05/10/2013	Massey Yardley Chrysler Plantation, FL 954-327-4000 masseyyardley.com	Maintenance inspection completed Inspection completed Electrical system checked
12/11/2013	Chrysler	Manufacturer Safety recall issued #N46 TRAILER HITCH (KJ) Click here for a copy of the owner letter for this Recall or call 1-800-853-1403 if you have any questions or need additional information on this recall.



I'm here to help! Print and bring my SmartBook when you go to test drive this 2003 Jeep Liberty Sport/Freedom.

Have Questions? Consumers, please visit our Help Center at www.carfax.com. Dealers or Subscribers, please visit our Help Center at www.carfaxonline.com.

CARFAX Glossary

- CARFAX Price Adjustment™**
Accidents, service records, number of owners and many other history factors can affect a vehicle's value. The CARFAX Price Adjustment is a tool that analyzes millions of used car transactions to measure how the combination of all the information reported to CARFAX affects the value of a particular vehicle. The vehicle's retail book value plus the CARFAX Price Adjustment will give you a more accurate measure of the vehicle's value. Use this tool, along with a vehicle inspection and test drive, to make a better decision about your next used car.
- First Owner**
When the first owner(s) obtains a title from a Department of Motor Vehicles as proof of ownership.
- Manufacturer Recall**
Automobile manufacturers issue recall notices to inform owners of car defects that have come to the manufacturer's attention. Recalls also suggest improvements that can be made to improve the safety of a particular vehicle. Most manufacturer recalls can be repaired at no cost to you.
- New Owner Reported**
When a vehicle is sold to a new owner, the Title must be transferred to the new owner(s) at a Department of Motor Vehicles.
- Ownership History**
CARFAX defines an owner as an individual or business that possesses and uses a vehicle. Not all title transactions represent changes in ownership. To provide estimated number of owners, CARFAX proprietary technology analyzes all the events in a vehicle history. Estimated ownership is available for vehicles manufactured after 1994 and titled solely in the US including Puerto Rico. Dealers sometimes opt to take ownership of a vehicle and are required to in the following states: Maine, Massachusetts, New Jersey, Ohio, Oklahoma, Pennsylvania and South Dakota. Please consider this as you review a vehicle's estimated ownership history.
- Title Issued**
A state issues a title to provide a vehicle owner with proof of ownership. Each title has a unique number. Each title or registration record on a CARFAX report does not necessarily indicate a change in ownership. In Canada, a registration and bill of sale are used as proof of ownership.

Follow Us: facebook.com/CARFAX @CarfaxReports CARFAX on Google+

CARFAX DEPENDS ON ITS SOURCES FOR THE ACCURACY AND RELIABILITY OF ITS INFORMATION. THEREFORE NO RESPONSIBILITY IS ASSUMED BY CARFAX OR ITS AGENTS FOR ERRORS OR OMISSIONS IN THIS REPORT. CARFAX FURTHER EXPRESSLY DISCLAIMS ALL WARRANTIES, EXPRESS OR IMPLIED, INCLUDING ANY IMPLIED WARRANTIES OF MERCHANTABILITY OR FITNESS FOR A PARTICULAR PURPOSE. CARFAX®

24 65 7032



CUSTOMER #: [REDACTED]

745310

INVOICE

5531 EAST INDIANA P.O. BOX 15350
EVANSVILLE, INDIANA 47716
(812) 471-2020
XPRESS LUBE
200 N. ROYAL
(812) 471-2050
DEALER ZONE & CODE: 64-44124

VINCENNES, IN [REDACTED]
HOME: [REDACTED] CONT: [REDACTED]
BUS: [REDACTED] CELL: [REDACTED]

PAGE 1

SERVICE ADVISOR: 1510 NICK KING

COLOR	YEAR	MAKE/MODEL	VIN	LICENSE	MILEAGE IN/OUT	TAG
BLUE	03	JEEP LIBERTY	1J4GL48K13W [REDACTED]		123214/123214	7454

IN SERVICE DATE	PROD. DATE	WARR. EXP.	PROMISED	PO NO.	RATE	PAYMENT	AV. DATE
01JAN03 DD			17:00 10MAR14		0.00	CASH	10MAR14

DATE OF REPAIR	CUST. NOTIFIED DATE	OPTIONS:
08:02 10MAR14	17:00 10MAR14	DLR:44124 ENG:3.7 Liter MPI

LINE	OPCODE	TECH	TYPE	HOURS	LIST	NET	TOTAL
A							
A CHRYSLER INSPECTION FOR AIR BAG (ROBIN)							
08 WORKED WITH CHRYSLER							
				8508	CP	297.00	297.00
SUBLET TOW TO VINCENNES PER CHRYSLER							
					CP	225.00	225.00
123214 work for Chrysler inspectors (air bag)							

CUSTOMER PAY ENVIROMENTAL SHOP CHARGES FOR REPAIR ORDER							5.94

FIVE STAR

SERVICE HOURS:

STATEMENT OF DISCLAIMER The factory warranty constitutes all of the warranties with respect to the sale of this item/items. The Seller hereby expressly disclaims all warranties, either express or implied, including any implied warranty of merchantability or fitness for a particular purpose. Seller neither assumes nor authorizes any other person to assume for it any liability in connection with the sale of this item/items.	DESCRIPTION	TOTALS
	LABOR AMOUNT	297.00
	PARTS AMOUNT	0.00
	GAS, OIL, LUBE	0.00
	SUBLET AMOUNT	225.00
	MISC. CHARGES	5.94
	TOTAL CHARGES	527.94
	LESS INSURANCE	0.00
	SALES TAX	0.00
	CUSTOMER SIGNATURE	PLEASE PAY THIS AMOUNT

RQ14-001

CHRYSLER

8/7/2014

ENCLOSURE 2

FIELD DATA

CAIRS

24686106

WARRANTY REPAIR ORDER

VINCENNES, IN			Work Phone	R/O Open Date	R/O Number
			Home Phone	3/07/14	6018397/1
			Body	R/O Close Date	Cross Reference #
			4DR SPORT 4WD		
Year	Make	Model	License Number	Mileage In	Mileage Out
2003	JEEP	LIBERTY		123149	123155
Vehicle Identification Number			Color	Service Advisor	
1J4GL48K13W			BLUE	291	

24686106

DESCRIPTION OF SERVICE AND PARTS	COST	AMOUNT
#1 - WP10A: GENERAL CONCERN GENERAL CONCERN #1 CUSTOMER STATES DRIVERS AIR BAG WENT OFF WITH OUT BEING IN A ACCIDENT. HE CALLED CHRYSLER. THEY ARE HAVING US PUT HIM IN A RENTAL CAR AND TOW HIS TO EXPRESSWAY		
Tech: 17/9615 50hrs @ 67.32	36.00	100.98
Sublet: 15 [REDACTED] ERHAM'S WRECKER	250.00	250.00
Part: 5HK021X9AG:AIRBAG: DRIVER 1	406.00	568.40
Part: 56010688AA:CLKSPRING: NONE 1	159.00	222.60
Part: 5HG331DVAH:SEAT BELT: FRONT OUTER 1	127.00	177.80
Part: CBXTM351AC:WIRING: JUMPER 1	27.20	38.08
Part: 56010501AI:MODULE: OCCUPANT RESTRAINT 1	129.00	180.60
REPLACED DRIVERS SIDE SETBELT RETRACTOR DRIVERS AIR BAG AND CLOCKSPRING INSTALLED NEW AIR BAG MODULE AND REPLACED M35 RECALL (PLASTIC CRACKED BETWEEN HOLES IN FILTER)		
Sub-Total Labor: 36.00 100.98		
Sub-Total Parts: 848.20 1187.48		
Sub-Total Sublet: 250.00 250.00		
Sub-Total: 1134.20 1538.46		

#2 - LOANER: RENTAL CAR LOANER CAR Tech: 99/ 0.00hrs		245.00
Sub-Total Labor: 245.00		

Line 1 3/18/14 Tech 17 Start 8:14 End 9:41 Hours 1.50

ACCOUNT #	LABOR	36.00	345.98
	PARTS	848.20	1187.48
METHOD	SUBLET	250.00	250.00
	SHOP SUPPLIES		.00
	SALES TAX OR TAX I.D.		.00
RECEIPT #	DEDUCTIBLE		.00
	TOTAL DUE	1134.20	1783.46



Contachilometri: 12314 1

Informazioni modulo ECU

Centralina elettronica	Nome	VIN originale	VIN corrente	Numero di particolare	Numero di particolare aggiornamento	Versione HW	Versione SW	Variante	Versione	Tipo di bus	Codice paese
ABS	Antibloccaggio freni	3C4PFABYXDT	3C4PFABYXDT	68145509AE	68145509AE	0C.25.48	#0: 13.02.73	40	05	CAN C	N/D
BCM	Body computer	3C4PFABYXDT	3C4PFABYXDT	68164835AD	68164835AD	0A.14.00	#0: 12.43.01	40	0C	CAN C	N/D
IPC	Quadro pannello strumenti	3C4PFABYXDT	3C4PFABYXDT	05091889AC	05091889AC	0C.19.00	#0: 98.05.16	41	02	CAN C	N/D
PCM	Modulo comando motore	3C4PFABYXDT	3C4PFABYXDT	68079912AK	68079912AK	0B.06.00	#0: 10.34.00, #1: 11.44.00, #2: 12.07.00	17	08	CAN C	N/D
PTS	Parktronics	3C4PFABYXDT	3C4PFABYXDT	56054121AD	56054121AD	08.33.01	#0: 11.09.00	41	03	CAN C	N/D
ORC	Sistema di ritenuta	3C4PFABYXDT	3C4PFABYXDT	68163811AB	68163811AB	11.09	12.32.00	41	02	CAN C	Europa
RFH	Centro frequenza radio	3C4PFABYXDT	???????????????	68172584AA	68172584AA	96.04.02	#0: 33.00.00	40	18	CAN C	N/D
DDM	Modulo portiera conducente	3C4PFABYXDT	3C4PFABYXDT	68155773AD	68155773AD	11.30.00	#0: 18.72.01	41	00	CAN	N/D
ICS	Stack centrale integrato	3C4PFABYXDT	3C4PFABYXDT	05064798AI	05064798AI	0A.28.00	#0: 12.47.00	40	00	CAN	N/D
HVAC	Calore, ventilazione e A/C	3C4PFABYXDT	3C4PFABYXDT	68146008AD	68146008AD	0C.01.64	#0: 12.45.01	41	01	CAN	N/D
PDM	Modulo portiera passeggero	3C4PFABYXDT	3C4PFABYXDT	68155772AD	68155772AD	11.30.00	#0: 18.72.01	41	00	CAN	N/D
SCCM	Modulo comando colonna sterzo	3C4PFABYXDT	3C4PFABYXDT	68067552AI	68067552AI	0A.2E.04	#0: 11.38.00, #1: 11.38.00, #2: 11.38.01, #3: 11.02.01, #4: 11.02.01, #5: 11.02.01	41	01	CAN C	N/D
TGW	Radio gateway Telematic	3C4PFABYXDT	3C4PFABYXDT	05091461AI	05091461AI	0C.05.02	#0: 13.05.67, #1: 00.00.00	40	02	CAN	N/D
TPM	Monitoraggio pressione pneumatici	3C4PFABYXDT	3C4PFABYXDT	56029542AD	56029542AD	08.2D.00	#0: 11.51.00	40	01	CAN C	N/D
HFM	Modulo mani libere (telefono cellulare)	3C4PFABYXDT	3C4PFABYXDT	68158126AC	68158126AC	0C.03.09	#0: 12.50.04	40	02	CAN	N/D
EPPM	Modulo di protezione pedoni elettronico	3C4PFABYXDT	3C4PFABYXDT	56038952AL	56038952AL	0A.21.42	#0: 12.38.01	40	01	CAN C	N/D

24750805



Contachilometri: 12314.1

Informazioni ripiego DTC

Centralina elettronica	Codice difetto diagnostico	Stato	Descrizione DTC
ORC	B22A5	Attivo	DTC modulo protezione pedoni elettronica (EPPM) presente
EPPM	B276C-13	Attivo	Carica Hood Hinge per protezione pedone lato destro - Circuito aperto
EPPM	B276B-13	Attivo	Carica Hood Hinge protezione pedone lato sinistro - Circuito aperto



Contachilometri: 12314,1

Informazioni nel pannello DTC

Centralina elettronica	Codice difetto diagnostico	Stato	Descrizione DTC
ORC	B22A5	Attivo	DTC modulo protezione pedoni elettronica (EPPM) presente
EPPM	B276C-13	Attivo	Carica Hood Hinge per protezione pedone lato destro - Circuito aperto
EPPM	B276B-13	Attivo	Carica Hood Hinge protezione pedone lato sinistro - Circuito aperto

Contachilometri: 12314.1

Informazioni riepilogo dati ambientali

ORC | B22A5 | Attivo | DTC modulo protezione pedoni elettronica (EPPM) presente

Nome	Valore	Unità
Segnalazione DTC pronto	Completo	
Stato memorizzazione DTC	Attivo	
Stato richiesta accensione spia	On	
Occurrence Flag	Difetto	
Contachilometri originale	12224	km
Ultimo chilometraggio	12304	km
Frequenzimetro	35	
Contatore cicli di funzionamento	0	

EPPM | B276C-13 | Attivo | Carica Hood Hinge per protezione pedone lato destro - Circuito aperto

Nome	Valore	Unità
Prova fallita	Vero	
Test falliti in questo ciclo di funzionamento	Falso	
DTC in attesa	Falso	
DTC confermato	Vero	
Test non completati dall'ultima cancellazione	Falso	
Test falliti dall'ultima cancellazione	Falso	
Test non completati in questo ciclo di funzionamento	Falso	
Indicatore avvertenza richiesto	Vero	
Numero registrazione dati estesi DTC - tutti	01	
Contrassegno occorrenza	Errore	
Valore originale contachilometri	11712	km
Valore contachilometri più recente	12304	km
Frequenzimetro	121	
Contatore cicli di accensione	0	
Velocità originale veicolo	4	km/h
Velocità veicolo più recente	0	km/h
Stato accensione	Accensione Run	
Timer funzionamento accensione	480	S

Contachilometri: 12314.1

Informazioni nei ploggi dati ambientali

ORC | B22A5 | Attivo | DTC modulo protezione pedoni elettronica (EPPM) presente

Nome	Valore	Unità
Segnalazione DTC pronto	Completo	
Stato memorizzazione DTC	Attivo	
Stato richiesta accensione spia	On	
Occurrence Flag	Difetto	
Contachilometri originale	12224	km
Ultimo chilometraggio	12304	km
Frequenzimetro	35	
Contatore cicli di funzionamento	0	

EPPM | B276C-13 | Attivo | Carica Hood Hinge per protezione pedone lato destro - Circuito aperto

Nome	Valore	Unità
Prova fallita	Vero	
Test falliti in questo ciclo di funzionamento	Falso	
DTC in attesa	Falso	
DTC confermato	Vero	
Test non completati dall'ultima cancellazione	Falso	
Test falliti dall'ultima cancellazione	Falso	
Test non completati in questo ciclo di funzionamento	Falso	
Indicatore avvertenza richiesto	Vero	
Numero registrazione dati estesi DTC - tutti	01	
Contrassegno occorrenza	Errore	
Valore originale contachilometri	11712	km
Valore contachilometri più recente	12304	km
Frequenzimetro	121	
Contatore cicli di accensione	0	
Velocità originale veicolo	4	km/h
Velocità veicolo più recente	0	km/h
Stato accensione	Accensione Run	
Timer funzionamento accensione	480	S



Nome	Valore	Unità
Regime motore	0	gir/min
Temperatura ambiente	18	C
Tensione batteria originale	14.3	Volt
Tensione batteria più recente	11.7	Volt
Tensione apertura cofano originale	5.0	Volt
Tensione apertura cofano più recente	5.0	Volt
Tipo di sensore satellitare protezione pedoni sinistro	02	
Valore distorsione sensore satellitare protezione pedoni sinistro	511	Conteggi
Valore corrente sensore satellitare protezione pedoni sinistro	511	Conteggi
Tipo di sensore satellitare protezione pedoni destro	02	
Valore distorsione sensore satellitare protezione pedoni destro	511	Conteggi
Valore corrente sensore satellitare protezione pedoni destro	511	Conteggi
Tipo di sensore satellitare protezione pedoni centrale	02	
Valore distorsione sensore satellitare protezione pedoni centrale	512	Conteggi
Valore corrente sensore satellitare protezione pedoni centrale	512	Conteggi

EPPM | B276B-13 | Attivo | Carica Hood Hinge protezione pedone lato sinistro - Circuito aperto

Nome	Valore	Unità
Prova fallita	Vero	
Test falliti in questo ciclo di funzionamento	Falso	
DTC in attesa	Falso	
DTC confermato	Vero	
Test non completati dall'ultima cancellazione	Falso	
Test falliti dall'ultima cancellazione	Falso	
Test non completati in questo ciclo di funzionamento	Falso	
Indicatore avvertenza richiesto	Vero	
Numero registrazione dati estesi DTC - tutti	01	
Contrassegno occorrenza	Errore	
Valore originale contachilometri	11712	km
Valore contachilometri più recente	12304	km
Frequenzimetro	121	



Nome	Valore	Unità
Contatore cicli di accensione	0	
Velocità originale veicolo	4	km/h
Velocità veicolo più recente	0	km/h
Stato accensione	Accensione Run	
Timer funzionamento accensione	480	S
Regime motore	0	giri/min
Temperatura ambiente	18	C
Tensione batteria originale	14.3	Volt
Tensione batteria più recente	11.7	Volt
Tensione apertura cofano originale	5.0	Volt
Tensione apertura cofano più recente	5.0	Volt
Tipo di sensore satellitare protezione pedoni sinistro	02	
Valore distorsione sensore satellitare protezione pedoni sinistro	511	Conteggi
Valore corrente sensore satellitare protezione pedoni sinistro	511	Conteggi
Tipo di sensore satellitare protezione pedoni destro	02	
Valore distorsione sensore satellitare protezione pedoni destro	511	Conteggi
Valore corrente sensore satellitare protezione pedoni destro	511	Conteggi
Tipo di sensore satellitare protezione pedoni centrale	02	
Valore distorsione sensore satellitare protezione pedoni centrale	512	Conteggi
Valore corrente sensore satellitare protezione pedoni centrale	512	Conteggi

RQ14-001

CHRYSLER

8/7/2014

ENCLOSURE 2

FIELD DATA

CAIRS

24776398

MADE BY DAIMLERCHRYSLER CORPORATION

DATE OF MFR: 6-02

GVAR: 2336 KG 05150 LB

GVAR FRONT: 1134 KG 2500 LB
16X7

W/TH P225/75R16 TIRES

RIMS AT 227 KPA (33 PSI) COLD

GVAR REAR: 1339 KG 2950 LB
16X7

W/TH P225/75R16 TIRES

RIMS AT 227 KPA (33 PSI) COLD



THIS VEHICLE CONFORMS TO ALL APPLICABLE FEDERAL MOTOR VEHICLE SAFETY AND THEFT PREVENTION STANDARDS IN EFFECT ON THE DATE OF MANUFACTURE SHOWN ABOVE.

VIN: 1J4GN48S22C [REDACTED]

TYPE:

MPV

HDN: 060818 415AB

VEHICLE MADE IN U.S.A.

PAINT: PEL

TRAY: E70V

4040500

120

MPH km/h

058733





Jeep









2010

Jeep













CAUTION FAN













Document with a table, likely a vehicle inspection or repair report, partially visible in the foreground.

Item	Description	Quantity	Unit Price	Total Price
1	Oil Change	1	20.00	20.00
2	Filter	1	10.00	10.00
3	Wash & Wax	1	15.00	15.00
4	Tire Rotation	1	10.00	10.00
5	Brake Inspection	1	5.00	5.00
6	Wash & Wax	1	15.00	15.00
7	Tire Rotation	1	10.00	10.00
8	Brake Inspection	1	5.00	5.00
9	Wash & Wax	1	15.00	15.00
10	Tire Rotation	1	10.00	10.00
11	Brake Inspection	1	5.00	5.00
12	Wash & Wax	1	15.00	15.00
13	Tire Rotation	1	10.00	10.00
14	Brake Inspection	1	5.00	5.00
15	Wash & Wax	1	15.00	15.00
16	Tire Rotation	1	10.00	10.00
17	Brake Inspection	1	5.00	5.00
18	Wash & Wax	1	15.00	15.00
19	Tire Rotation	1	10.00	10.00
20	Brake Inspection	1	5.00	5.00



Jeep







WARNING



DEATH or SERIOUS INJURY can occur

- Children 12 and under can be killed by air bags
- The BACK SEAT is the SAFEST place for children
- NEVER put a rear-facing child seat in the front
- Sit as far back as possible from the air bag
- ALWAYS use APAT SEAT BELT and Child RESTRAINTS

! WARNING



DEATH OR SERIOUS INJURY CAN OCCUR

- CHILDREN 12 AND UNDER CAN BE KILLED BY THE AIR BAG.
- THE **BACK SEAT** IS THE SAFEST PLACE FOR CHILDREN.
- NEVER PUT A REAR-FACING CHILD SEAT IN THE FRONT.
- SIT AS FAR BACK AS POSSIBLE FROM THE AIR BAG.
- ALWAYS USE SEAT BELTS AND CHILD RESTRAINTS.

















































RO
LIC

File Help

Display

NO RESPONSE from ORC
Please make certain of the
following items:

- 1) Ignition is turned on.
- 2) DRB III is properly
connected to the Data
connector.

F1
HELP

F2
SYS

F3
MAIN

Exit

Keypad

F1

F2

F3

Enter

UP

Left

Right

Down

DVOM

Yes

Page

Read Hold

No

Page

1

2

3

4

5

6

7

8

9

Shift

0

Max

READY

DRB III Emulator

File Help

Display

NO RESPONSE from ORC
Please make certain of the
following items:

- 1) Ignition is turned on.
- 2) DRB III is properly
connected to the Data
connector.

F1
HELP

F2
SYS

F3
MAIN

Exit

Keypad

F1

F2

F3

F4

Enter

UP

Clear

Left

Right

Down

DVOM

Yes

Page FWD

Read Hold

No

Page Back

1

2

3

4

5

6

7

8

9

Shift

0

Menu



RQ14-001

CHRYSLER

8/7/2014

ENCLOSURE 2

FIELD DATA

CAIRS

24816065

MFD BY DAIMLERCHRYSLER CORPORATION DATE OF MFR 8-02 GVWR 2541 KG(05600 LB)

GVWR FRONT	WITH TIRES	RIMS AT	COLD
1248 KG(2750 LB)	P215/75R16	16X7	227 KPA(33 PSI)
GVWR REAR	WITH TIRES	RIMS AT	COLD
1429 KG(3150 LB)	R215/75R16	16X7	227 KPA(33 PSI)

THIS VEHICLE CONFORMS TO ALL APPLICABLE FEDERAL MOTOR VEHICLE SAFETY AND THEFT PREVENTION STANDARDS IN EFFECT ON THE DATE OF MANUFACTURE SHOWN ABOVE.

VIN: 1J4GL48KX3A [REDACTED] TYPE: [REDACTED] MBI SINGLE V. [REDACTED]



MDH: 082621 776AB PNT:PR4 VEHICLE MADE IN U.S.A. [REDACTED]

MFD BY	DAIMLERCHRYSLER CORPORATION	DATE OF MFR	8-02	GWR	2541 KG(5600 LB)
GAWR FRONT	WITH TIRES	RIMS AT	COLD		
1248 KG(2750 LB)	P215/75R16	16X7	227 KPA(33 PSI)		
GAWR REAR	WITH TIRES	RIMS AT	COLD		
1429 KG(3150 LB)	R215/75R16	16X7	227 KPA(33 PSI)		

THIS VEHICLE CONFORMS TO ALL APPLICABLE FEDERAL MOTOR VEHICLE SAFETY AND THEFT PREVENTION STANDARDS IN EFFECT ON THE DATE OF MANUFACTURE SHOWN ABOVE.

VIN: 1J4GL48KX3[REDACTED] TYPE: MPV SINGLE X DUAL



MDH: 082621 776AB PNT:PR4 VEHICLE MADE IN U.S.A. TRM:15L5 4648582



MPH km/h

TYPE 35

15 1888

C



AIR BAG







296

Jeep













LIBERTY sport



250

Jeep
4x4



Jeep
4x4



ST

3.7L









296

LIBERTY sport







LIBERTY



