INFORMATION Redacted PURSUANT TO THE FREEDOM OF INFORMATION ACT (FOIA), 5 U.S.C. 552(B)(6)

PE14-017

CHRYSLER

08/20/2014

ENCLOSURE 7

FIELD DATA ALLEGED

DEFECT 2

CONSUMER COMPLAINTS

17493741

PHOTOS

PE14-017 - Chrysler - 08260

Jeep
4x4
PE14-017 - Chrysler - 08261

GRAND CHEROKEE
PE14-017 - Chrysler - 08262

PE14-017 - Chrysler - 08263

PE14-017 - Chrysler - 08264

PE14-017 - Chrysler

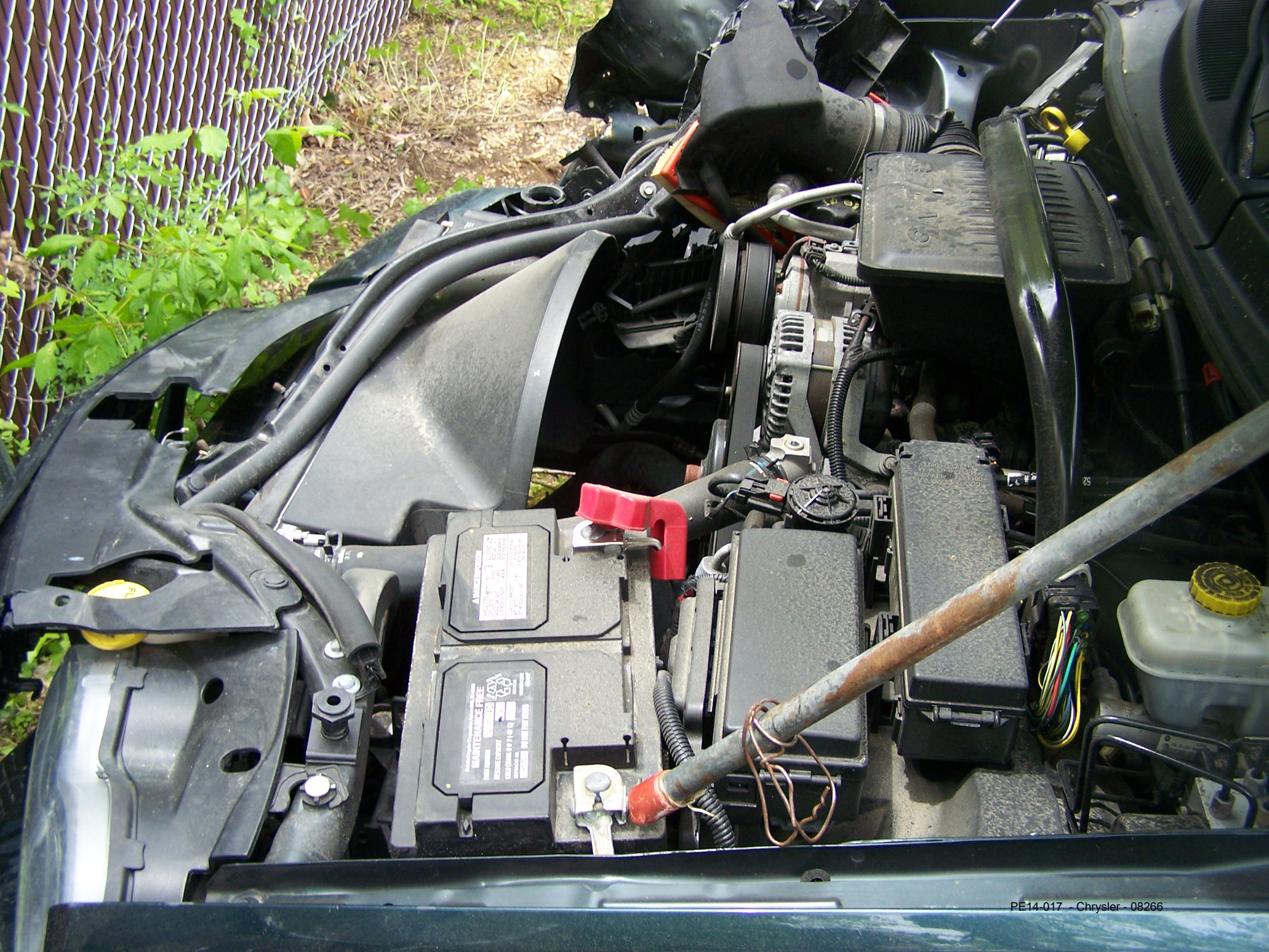
MAINTENANCE-FREE
PE14-017 - Chrysler - 08266

PE14-017 - Chrysler - 08267

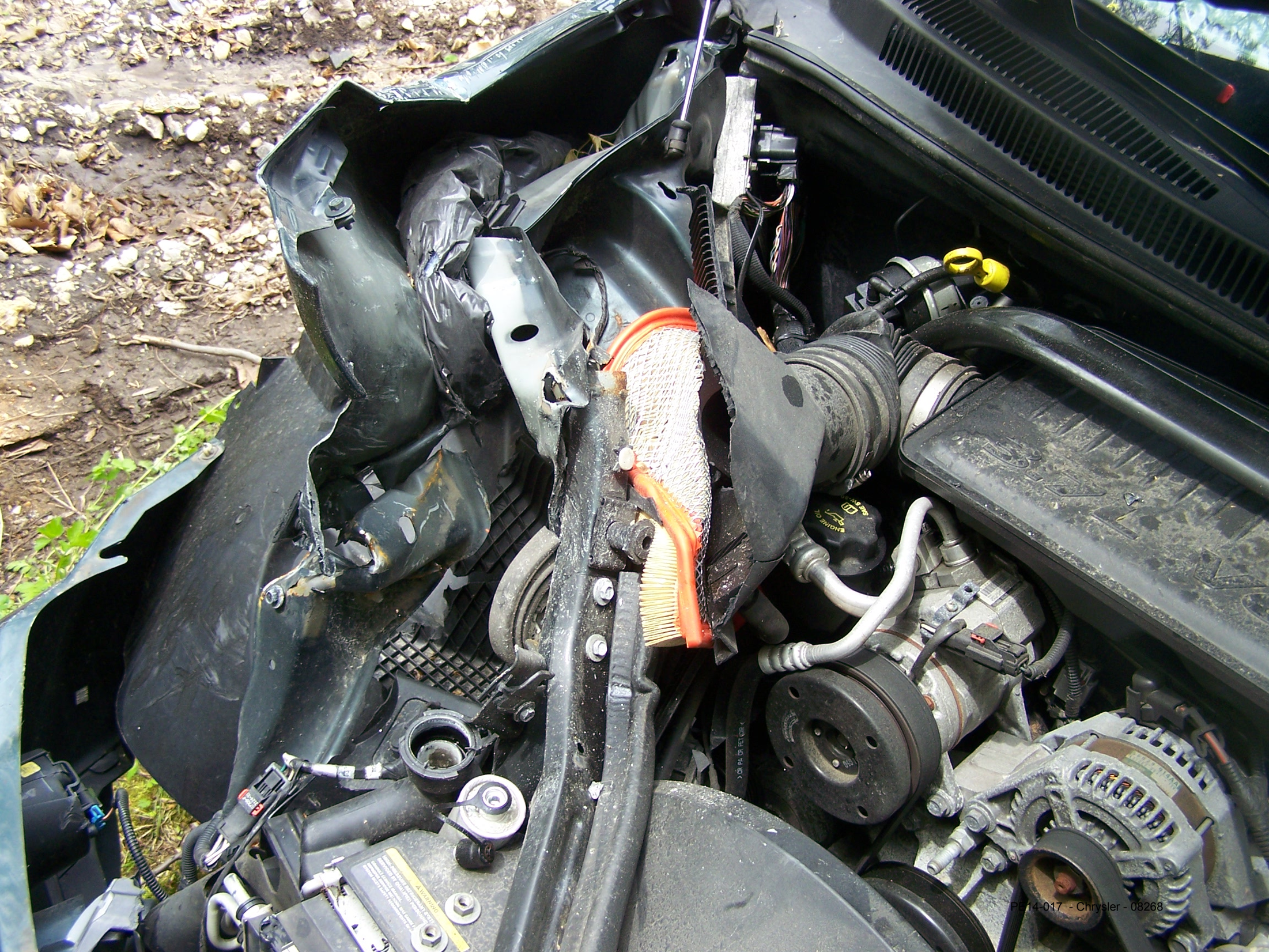
PE14-017 - Chrysler - 08268

PE14-017 - Chrysler - 08269

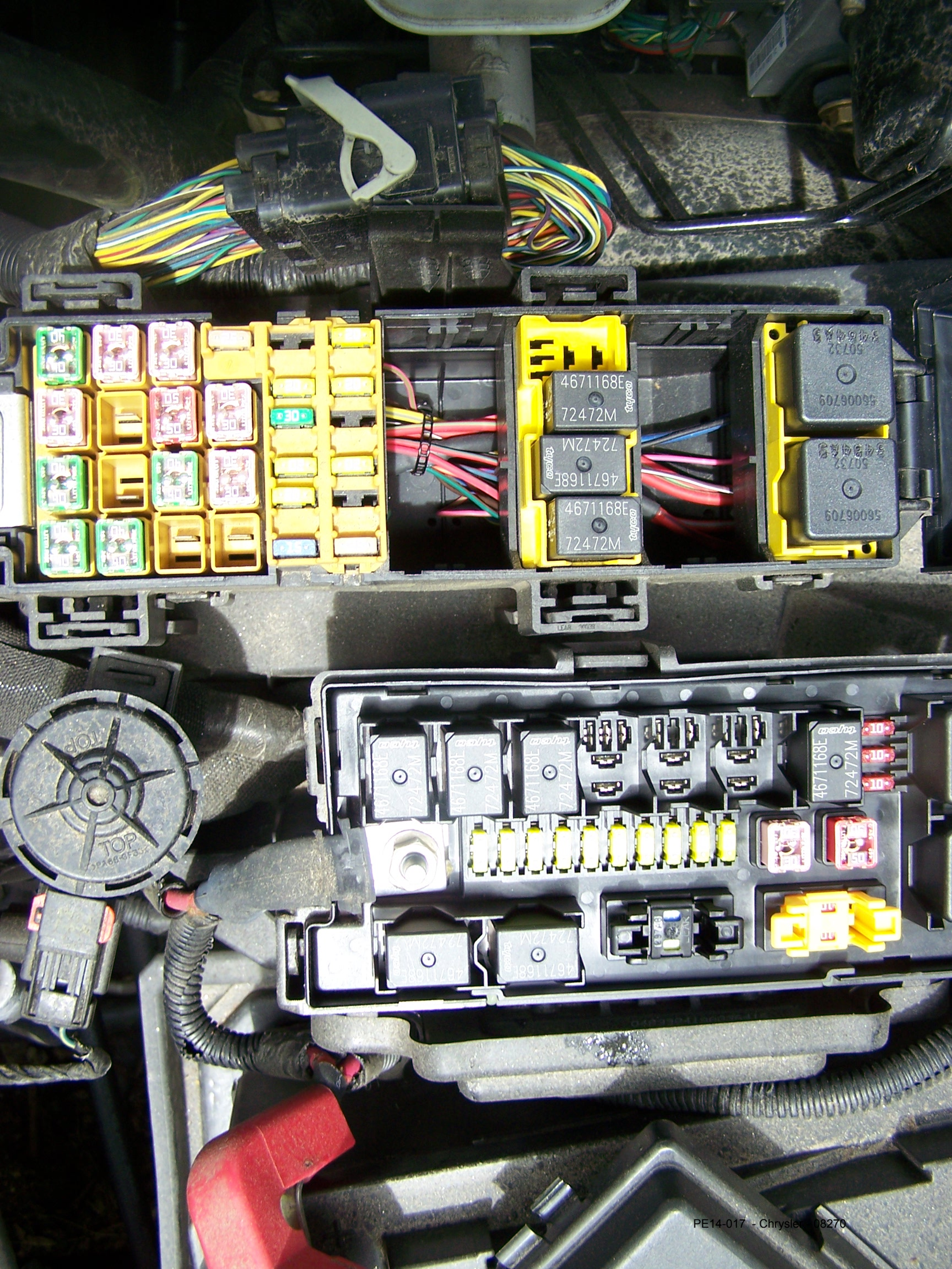
4671168E
72472M
4671168E
72472M
4671168E
72472M

P52089245AD
PE14-017 - Chrysler - 08271

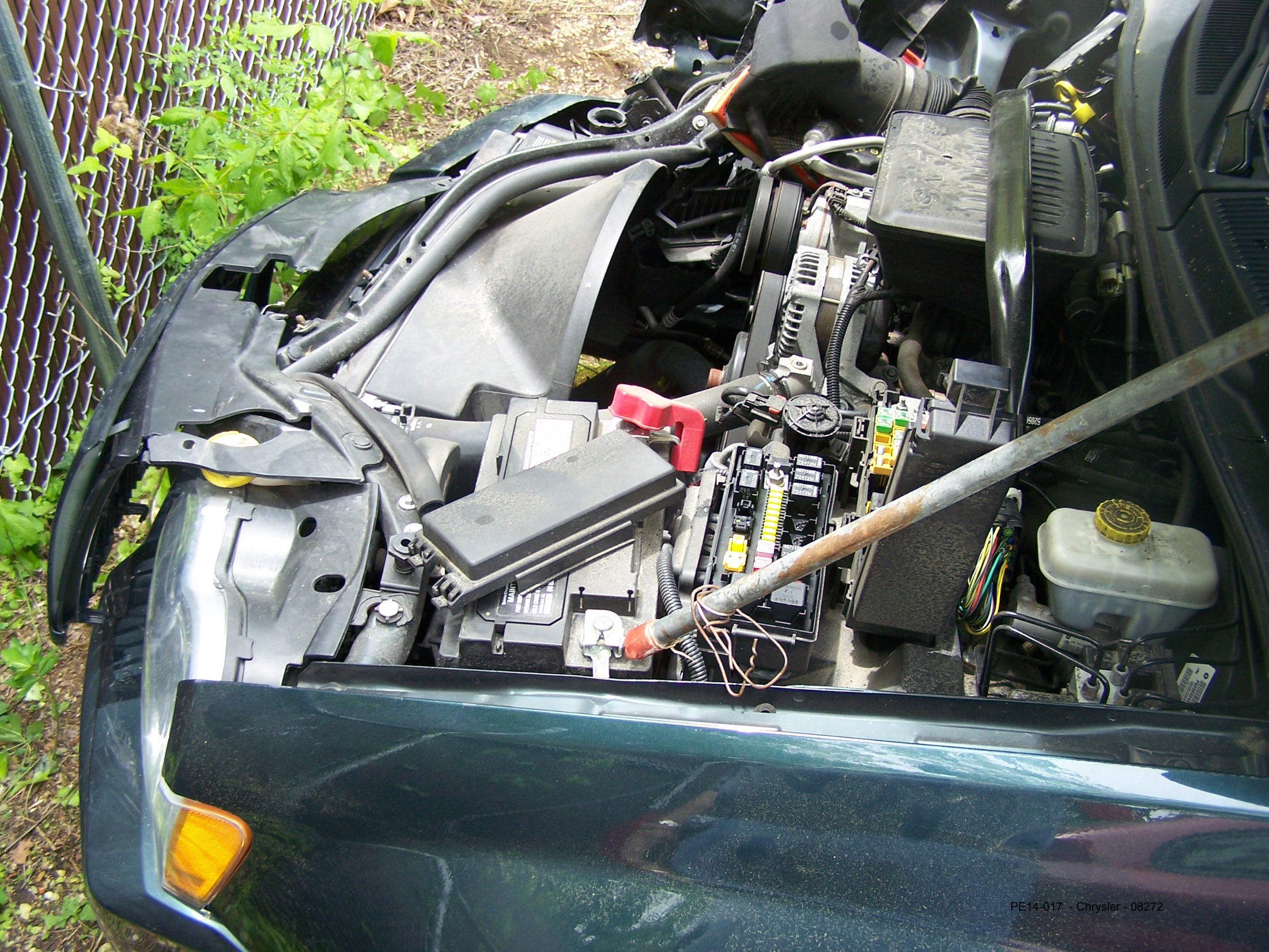

PE14-017 - Chrysler - 08272

Jeep
PE14-017 - Chrysler - 08273

PE14-017 - Chrysler - 08274

RCHRYSLER CORPORATION
05
GVWR: 2677 KG 05900 LB
9 KG 2950 LB
WITH P235/65R17 TIRES
17X7.5
RIMS AT 228 KPA (33 PSI) COLD
2 KG 3200 LB
WITH P235/65R17 TIRES
17X7.5
RIMS AT 228 KPA (33 PSI) COLD
THIS VEHICLE CONFORMS TO ALL APPLICABLE FEDERAL MOTOR VEHICLE SAFETY AND THEFT PREVENTION STANDARDS IN EFFECT ON THE DATE OF MANUFACTURE SHOWN ABOVE.
VIN: 1J4GR48K45C
TYPE: MPV
MDH:011018 094AA
VEHICLE MADE IN U.S.A.
PAINT: PGV
TRIM: A7D5
4648509

PRESS
PE14-017 - Chrysler - 08276

PE14-017 - Chrysler - 08277

BRAKE
MPH
RPM x1000
P R N D
DRIVER
DOOR OPEN
PE14-017 - Chrysler - 08278

PE14-017 - Chrysler - 08279

OFF | AUTO
PE14-017 - Chrysler - 08280

PE14-017 - Chrysler - 08281

PE14-017 - Chrysler - 08282

Controller Name
PCM Powertrain Control Module
ABS Anti Lock Brakes
OCM Occupant Classification
ORC Occupant Restraint
SAS Steering Angle Sensor
WCM Wiper Control

PE14-017 - Chrysler - 08283

Controller Name			
PCM Powertrain Control Module	☑	0	CAN
ABS Anti Lock Brakes	☑	0	CAN
OCM Occupant Classification	☑	0	CAN
ORC Occupant Restraint	☑	0	CAN
SAS Steering Angle Sensor	☑	1	CAN
WCM Wireless Control	☑	0	CAN
	☑	0	CAN

PE14-017 - Chrysler - 08284

ECU View

[redacted]

Controller Name	Active	DTCs	Bus
PCM Powertrain Control Module	☑	0	CAN C
ABS Anti Lock Brakes	☑	0	CAN C
CCN Instrument Cluster/Cabin Compartment	☑	0	CAN B
EOM Electronic Overhead	☑	0	CAN B
HVAC Heat, Ventilation and A/C	☑	0	CAN B
ORC Occupant Restraint	☑	0	CAN B
RADIO Radio	☑	0	CAN B
SDAR			

4-017 - Chrysler - 08286

PE14-017 - Chrysler - 08287

PEM-017 - Chrysler - 08288

12

PE14-017 - Chrysler - 08290

PE14-017 - Chrysler - 08291

GRAND CHEROKEE
PE14-017 - Chrysler - 08293

Jeep
PE14-017 - Chrysler - 08294

PE 14-017 - Chrysler - 08295

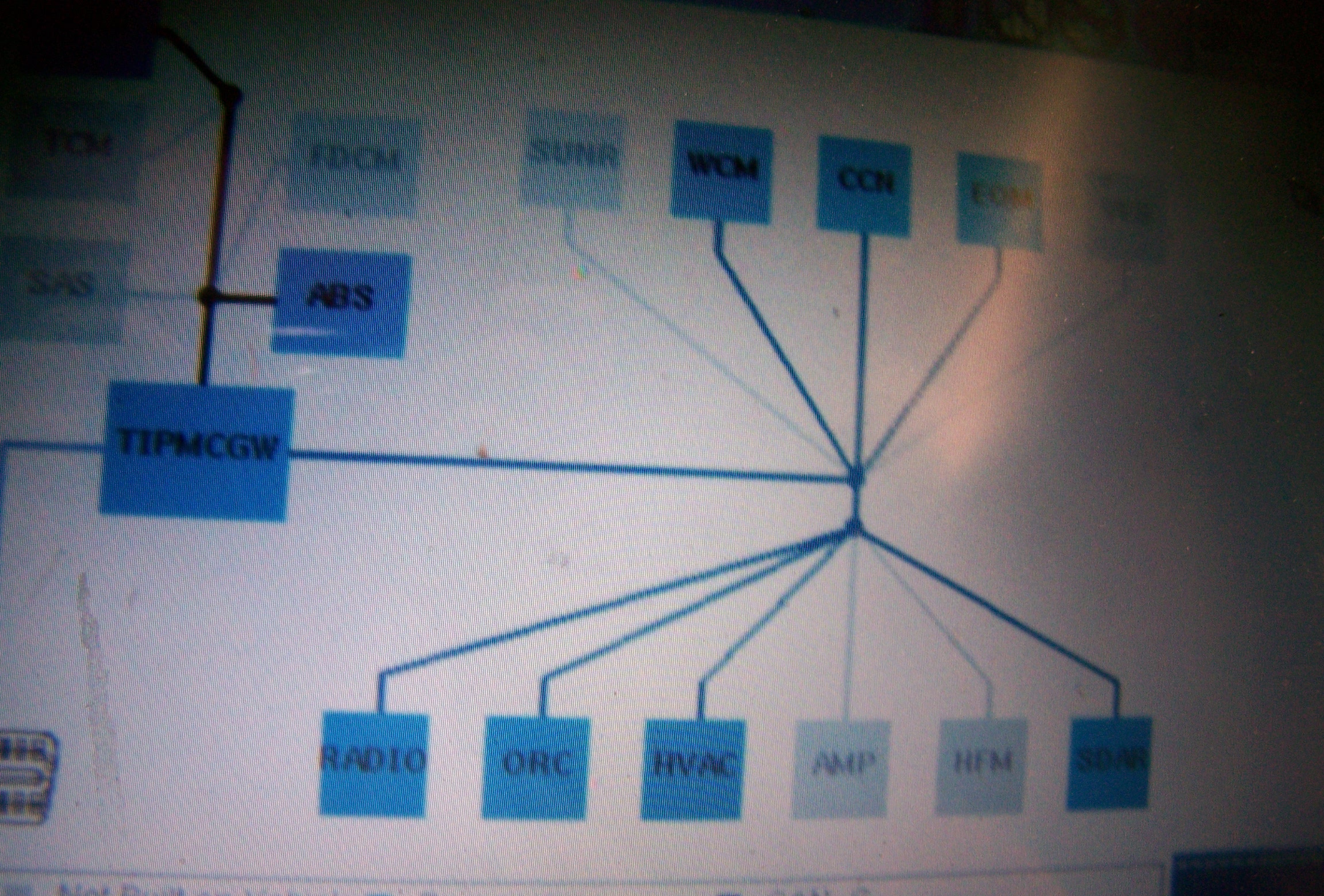
TCM
SAS
ABS
TIPMCGW
WCM
CCN
RADIO
ORC
HVAC
AMP
HFM
SDAR
Not Built on Vehicle
Responsive
CAN-C
Not Responsive
Diag CAN-C
CAN-B

PE14-017
CHRYSLER
08/20/2014
ENCLOSURE 7
FIELD DATA ALLEGED
DEFECT 2
CONSUMER COMPLAINTS
17499799
PHOTOS

PE14-017 - Chrysler - 08297

MFD BY DAIMLERCHRYSLER CORPORATION
DATE OF MFR: 8-06
GAWR FRONT: 1339 KG 2950 LB WITH P245/65R17 TIRES
17X7.5 RIMS AT 242 KPA (35 PSI) COLD
GAWR REAR: 1656 KG 3650 LB WITH P245/65R17 TIRES
17X7.5 RIMS AT 242 KPA (35 PSI) COLD
GVWR: 2858 KG 06300 LB
[redacted]
THIS VEHICLE CONFORMS TO ALL APPLICABLE FEDERAL MOTOR VEHICLE SAFETY AND THEFT PREVENTION STANDARDS IN EFFECT ON THE DATE OF MANUFACTURE SHOWN ABOVE.
VIN: 1J8HH58P27[redacted] TYPE: MPV MDH:080420 027AA
VEHICLE MADE IN U.S.A. PAINT: PW1 TRIM: SLD1 4648509

PE14-017 - Chrysler - 08299

PE14-017 - Chrysler - 08300

LEFT FRONT

PE14-017 - Chrysler - 08301

PE14-017 - Chrysler - 08302

PE14-017 - Chrysler - 08303

LEFT FRONT

PE14-017 - Chrysler - 08305

PE14-017 - Chrysler - 08306

LEFT FRONT FENDER
PE14-017 - Chrysler - 08307

LEFT FRONT FENDER
PE14-017 - Chrysler - 08308

PE14-017 - Chrysler - 08309

LEFT FRONT FENDER FLARE
PE14-017 - Chrysler - 08310

LEFT FRONT INNER WHEEL SHIELD

PE14-017 - Chrysler - 08311

PE14-017 - Chrysler - 08312

PE14-017 - Chrysler - 08313

PE14-017 - Chrysler - 08314

PE1-017 - Chrysler - 08315

PE14-017 - Chrysler - 08316

PE14-017 - Chrysler - 08317

PE14-017 - Chrysler - 08318

PE14-017 - Chrysler - 08320

PE14-017 - Chrysler - 08321

9965
PE14-017 - Chrysler - 08322

9965

PE14-017 - Chrysler - 08324

PE14-017 - Chrysler - 08325

DRIVER'S

DRIVER'S

DRIVER'S

PE14-017 - Chrysler - 08329

PE14-017 - Chrysler - 08330

PE14-017 - Chrysler - 08331

PE14-017 - Chrysler - 08332

RIGHT FRONT
PE14-017 - Chrysler - 08333

RIGHT FRONT

RIGHT FRONT

RIGHT FRONT

PE14-017 - Chrysler - 08336

PE14-017 - Chrysler - 08337

PE14-017 - Chrysler - 08338

Back

2007 XK
4.7L 1J8HH58P27C[redacted]

ECU View

8.04

Show Shortcuts

Controller Name	Active	DTCs	Bus
PCM Powertrain Control Module	☑	0	CAN C
ABS Anti Lock Brakes	☑	0	CAN C
AHBM Automatic High Beam	☑	0	CAN B
AMP Amplifier	☑	0	CAN B
CCN Instrument Cluster/Cabin Compartment	☑	0	CAN B
DDM Driver Door Module	☑	0	CAN B
FCMCGW Central Gateway	☑	5	DIAG CAN C
HFM	☑	0	CAN B

Back

2007 XK
4.7L 1J8HH58P27C[redacted]

ECU View

8.04

Show Shortcuts

Controller Name	Active	DTCs	Bus
HFM	☑	0	CAN B
HSM Heated Seat Module	☑	1	CAN B
HVAC Heat, Ventilation and A/C	☑	0	CAN B
LRSM Light Rain Sensor module	☑	0	CAN B
MSMD Memory Seat	☑	0	CAN B
ORC Occupant Restraint	☑	0	CAN B
PDM Passenger Door Module	☑	0	CAN B
PTS Parktronics	☑	0	CAN B

Back

2007 XK
4.7L 1J8HH58P27C[redacted]

ECU View

8.04

Show Shortcuts

Controller Name	Active	DTCs	Bus
PDM Passenger Door Module	☑	0	CAN B
PTS Parktronics	☑	0	CAN B
RADIO Radio	☑	2	CAN B
SCM Steering Column	☑	0	CAN B
SDAR Satellite Radio	☑	1	CAN B
SUNR Sunroof	☑	0	CAN B
WCM Wireless Control	☑	0	CAN B

Back

2007 XK
4.7L 1J8HH58P27C[redacted]

ECU Overview – ORC

8.04

Show Shortcuts

Hardware Version: 00.00
Part Number: 68000233AC

Software Version: 07.D6.E2
Country Code: USA

Data Display | Actuators | Misc. Functions | More Options

View DTCs

Active: 0 | Stored: 0 | Pending: 0

PE14-017 - Chrysler - 08343

Back

2007 XK ECU Overview – FCMCGW 8.04

4.7L 1J8HH58P27C[redacted]

Show Shortcuts

Hardware Version: 41.42

Software Version: 07.0F.06

Part Number: 04692138AE

Country Code: USA

Data Display

Actuators

Misc. Functions

More Options

View DTCs

Active: 4

Stored: 1

Pending: 0

Back

2007 XK
4.7L 1J8HH58P27C[redacted]

DTCs – FCMCGW

8.04

Show Shortcuts

Code	Status	Description
B1630	Active	Right Low Beam Control Circuit High
B1638	Active	Right Hi Beam Control Circuit High
B1634	Active	Left Hi Beam Control Circuit High
B162C	Active	Left Low Beam Control Circuit High
B2105	Stored	Ignition Run/Start 1 Control Circuit High

Clear Stored DTCs

Environ. Data

Tech Tips

Toggle Row Height

[redacted]
[redacted]
SPEED
LIMIT
35

PE14-017 - Chrysler - 08347

PE14-017 - Chrysler - 08348

PE14-017 - Chrysler - 08349

Challenger Lift
LIMITED
[redacted]

PE14-017 - Chrysler - 08351

PE14-017 - Chrysler - 03852

PE14-017 - Chrysler - 08353

PE14-017 - Chrysler - 08354

45814290

1-24-017 - Chrysler - 08356

45814290

PE14-017 - Chrysler - 08358

PE14-017 Chrysler - 08359

PE14-017 - Chrysler - 08360

WARNING
EVEN WITH ADVANCED AIR BAGS
WARNING
9965
9965

PE14-017 - Chrysler - 08362

PE14-017 - Chrysler - 08364

PE14-017 - Chrysler - 08366

PE14-017 - Chrysler - 08367

Challenger Lift
LIMITED
FLEXFUEL

LIMITED
FLEXFUEL