

**INFORMATION Redacted PURSUANT TO THE FREEDOM OF
INFORMATION ACT (FOIA), 5 U.S.C. 552(B)(6)**

PE14-017

CHRYSLER

08/20/2014

ENCLOSURE 7

FIELD DATA ALLEGED

DEFECT 2

CONSUMER COMPLAINTS

15956514









WARRANTY INFORMATION
CATALYST
M-107MA-0
XXXXXXXXXXXX



⚠ WARNING

EVEN WITH ADVANCED AIR BAGS



www.230AA

- CHILDREN CAN BE KILLED OR SERIOUSLY INJURED BY THE AIR BAG.
- THE **BACK SEAT** IS THE **SAFEST PLACE** FOR CHILDREN.
- **NEVER** PUT A REAR-FACING CHILD SEAT IN THE FRONT.
- **ALWAYS USE SEAT BELTS AND CHILD RESTRAINTS.**
- SEE OWNER'S MANUAL FOR MORE INFORMATION ABOUT AIR BAGS.



⚠ WARNING: HIGHER ROLL OVER RISK



AVOID ABRUPT MANEUVERS AND EXCESSIVE SPEED.

ALWAYS BUCKLE UP.

SEE OWNER'S MANUAL FOR FURTHER INFORMATION.



55361154AB

⚠ WARNING

EVEN WITH ADVANCED AIR BAGS



55361230AA

- CHILDREN CAN BE KILLED OR SERIOUSLY INJURED BY THE AIR BAG.
- THE **BACK SEAT** IS THE **SAFEST PLACE** FOR CHILDREN.
- **NEVER** PUT A REAR-FACING CHILD SEAT IN THE FRONT.
- **ALWAYS USE SEAT BELTS AND CHILD RESTRAINTS.**
- SEE OWNER'S MANUAL FOR MORE INFORMATION ABOUT AIR BAGS. 









PE14-017 - Chrysler - 06679



VEHICLE IDENTIFICATION INFORMATION	
PLATE NO.	12345678
VEHICLE IDENTIFICATION NUMBER (VIN)	1G1ZC5E85G112345678
MODEL YEAR	2012
MAKE	CHRYSLER
MODEL	PACIFICA
TRIM	CRUISE
ENGINE	2.4L I4
DRIVE TYPE	FWD
TRANSMISSION	6-SPEED
SALES TAX	1234.56
REGISTRATION	567.89
TITLE	987.65
TOTAL	2769.10

This vehicle may include mercury-added devices installed by the manufacturer:

- REAR SEAT VIDEO DISPLAY
- NAVIGATION DISPLAY
- H.I.D. HEADLAMPS

Remove devices before vehicle disposal. Upon removal of devices please reuse, recycle or dispose as hazardous waste. 00003 1218

Ce véhicule peut contenir des dispositifs à mercure installés par le fabricant:

- AFFICHAGE VIDEO DE LA BANQUETTE ARRIERE
- AFFICHAGE DE NAVIGATION
- PHARES A HAUTE INTENSITE

Retirez les dispositifs avant l'élimination du véhicule. Lors de l'élimination des dispositifs, veuillez réutiliser, recycler ou éliminer comme déchets dangereux. 00003 1218

This vehicle may include mercury-added devices installed by the manufacturer:

- REAR SEAT VIDEO DISPLAY
- NAVIGATION DISPLAY
- H.I.D. HEADLAMPS

Remove devices before vehicle disposal. Upon removal of devices please reuse, recycle or dispose as hazardous waste. 00003 1218



















COMMANDER



PE14-017 - Chrysler - 06690



PE14-017 - Chrysler - 06691















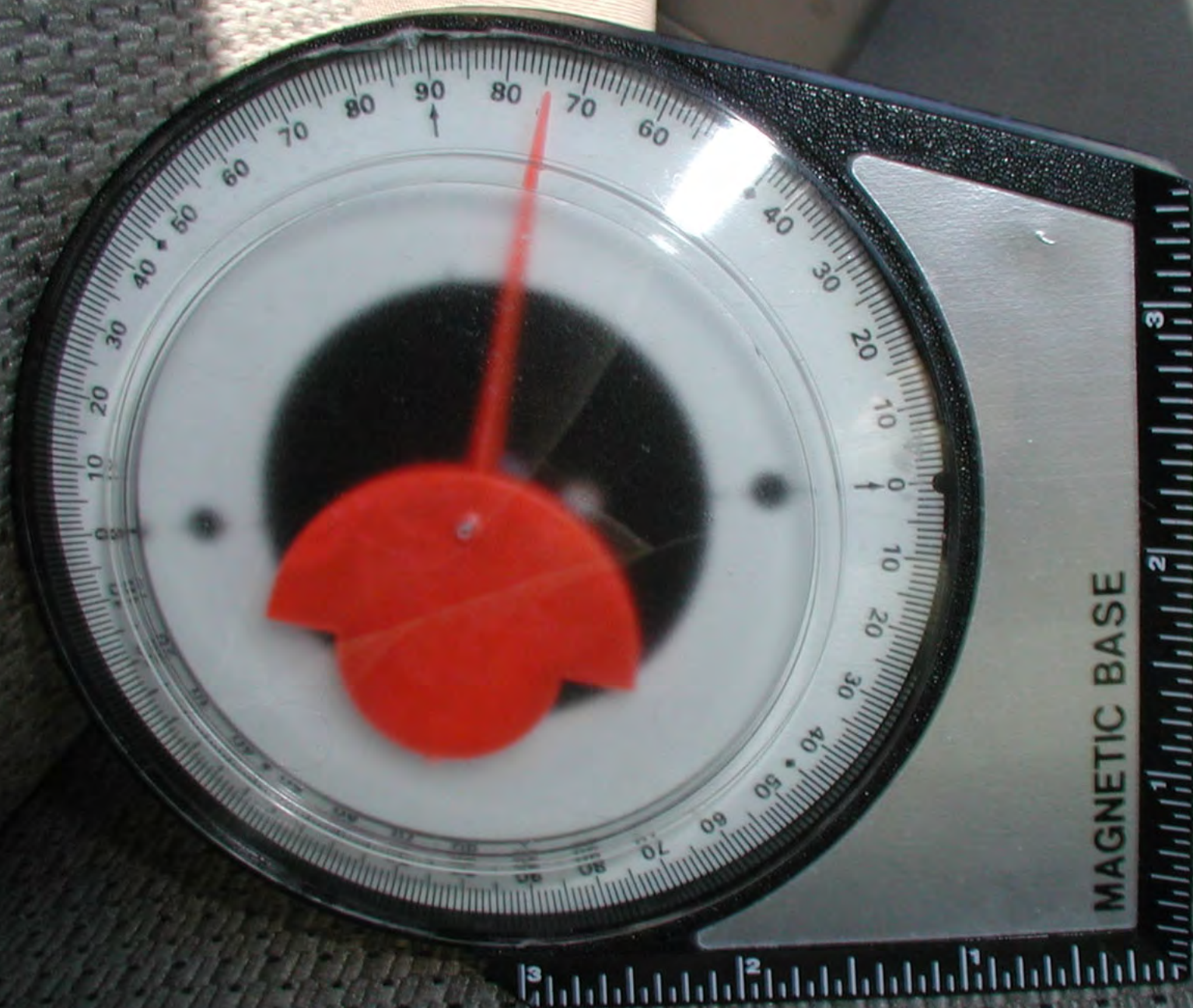

MFD BY DAIMLERCHRYSLER CORPORATION

DATE OF MFR: 6-06

GAWR FRONT: 1339 KG 2950 LB
17X7.5

GAWR REAR: 1656 KG 3650 LB
17X7.5

GVWR: 2813 KG 06200 LB
WITH P245/65R17 TIRES
RIMS AT 242 KPA (35 PSI) COLD
WITH P245/65R17 TIRES
RIMS AT 242 KPA (35 PSI) COLD



THIS VEHICLE CONFORMS TO ALL APPLICABLE FEDERAL MOTOR VEHICLE SAFETY AND THEFT PREVENTION STANDARDS IN EFFECT ON THE DATE OF MANUFACTURE SHOWN ABOVE.

VIN: 1J8HH48N460 [REDACTED] TYPE: MPV MDH: 061319 387AA
VEHICLE MADE IN U.S.A. PAINT: PJT TRIM: K7J3 4648509

1J8HH48N46C



























PE14-017 - Chrysler - 06714





PE14-017 - Chrysler - 06716



11 07

11 07

COMMANDER

PE14-017 - Chrysler - 06717

Back

2006 XK

ECU View

7.02_SP3

4.7L 1J8HH48N46C [REDACTED]



Show Shortcuts

Controller Name	Active	DTCs	Bus
PCM NGC III Engine	<input checked="" type="checkbox"/>	0	CAN C
TCM NGC III Transmission (EATX)	<input checked="" type="checkbox"/>	0	CAN C
ABS Anti Lock Brakes / Electronic Stability	<input checked="" type="checkbox"/>	0	CAN C
AMP Amplifier	<input checked="" type="checkbox"/>	0	CAN B
CCN Cabin Compartment	<input checked="" type="checkbox"/>	0	CAN B
DDM Driver Door	<input checked="" type="checkbox"/>	0	CAN B
FCM (CGW) Front Control/Central Gateway	<input checked="" type="checkbox"/>	0	DIAG CAN C
OCM Occupant Classification	<input checked="" type="checkbox"/>	0	CAN B



← BACK

↑ SHIFT



Back

2006 XK

4.7L 1J8HH48N46C

ECU View

7.02_SP3

Show Shortcuts



Controller Name	Active	DTCs	Bus
OCM Occupant Classification	<input checked="" type="checkbox"/>	0	CAN B
ORC Occupant Restraint	<input checked="" type="checkbox"/>	0	CAN B
PDM Passenger Door	<input checked="" type="checkbox"/>	0	CAN B
PTS Parktronics	<input checked="" type="checkbox"/>	0	CAN B
RADIO Radio	<input checked="" type="checkbox"/>	1	CAN B
SCM Steering Column	<input checked="" type="checkbox"/>	0	CAN B
VES Vehicle Entertainment System	<input checked="" type="checkbox"/>	0	CAN B
WCM Wireless Control Module	<input checked="" type="checkbox"/>	1	CAN B

PE14-017

CHRYSLER

08/20/2014

ENCLOSURE

FIELD DATA ALLEGED

DEFECT 2

CONSUMER COMPLAINTS

15973082



PE14-017 - Chrysler - 06720



PE14-017 - Chrysler - 06721



PE14-017 - Chrysler - 06722



4967207X

2220

②





PE14-017 - Chrysler - 06725



PE14-017 - Chrysler - 06726



PE14-017 - Chrysler - 06/27



PE14-017 - Chrysler - 06728



49672071

Jeep

4x4
2.0L I4
Diesel



4967207X

Jeep

4x4
LAREDO
Eliminator Dodge



PE14-017 - Chrysler - 06731



PE14-017 - Chrysler - 06732



PE14-017 Chrysler - 06733



PE14-017 - Chrysler - 06734



PE14-017 - Chrysler - 06735



4967207X
02-27-07

PE14-017 - Chrysler - 06736



PE14-017 - Chrysler - 06737



PE14-017 - Chrysler - 06738



PE14-017 - Chrysler - 06739



PE14-017 - Chrysler - 06740



PE14-017 - Chrysler - 06741



PE14-017 - Chrysler - 06742



PE14-017 - Chrysler - 06743



PE14-017 - Chrysler - 06744



PE14-017 - Chrysler - 06745



PE14-017 - Chrysler - 06746



PE14-017 - Chrysler - 06747



PE14-017 - Chrysler - 06748



PE14-017 - Chrysler - 06749



4967207X

Jeep

Grand Cherokee
Diamond Drive



PE14-017 - Chrysler - 06751





PE14-017 - Chrysler - 06753



PE14-017 - Chrysler - 06754



PE14-017 - Chrysler - 06755



PE14-017 - Chrysler - 06756







PE14-017 - Chrysler - 06759



PE14-017 - Chrysler - 06760



PE14-017 - Chrysler 06761



PE14-017 - Chrysler - 06762



PE14-017 - Chrysler - 06763

MFD BY DAIMLERCHRYSLER CORPORATION

DATE OF MFR: 1-06

GAWR FRONT: 1339 KG 2950 LB
17X7.5

GAWR: 2677 KG 05900 LB
WITH P235/65R17 TIRES
RIMS AT 228 KPA (33 PSI) COLD

GAWR REAR: 1452 KG 3200 LB
17X7.5

WITH P235/65R17 TIRES
RIMS AT 228 KPA (33 PSI) COLD



THIS VEHICLE CONFORMS TO ALL APPLICABLE FEDERAL MOTOR VEHICLE SAFETY AND THEFT PREVENTION STANDARDS IN EFFECT ON THE DATE OF MANUFACTURE SHOWN ABOVE.

VIN: 1J4GR4BK46L [REDACTED] TYPE: MPV
VEHICLE MADE IN U.S.A. PAINT: P32 TRIM: 4755
1001813085 37888
MARBORG



20447 miles

DRIVE
DOOR

Back

2006 WK

ECU View

7.03

Show Shortcuts

3.7L 1J4GR48K46C [REDACTED]

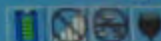

Data Display

Actuator



Misc. Functions

More Options

Please wait

View DTCs

Back

2006 WK ECU Overview - CRC

7.03

3.7L 1J4GR48K460 [REDACTED]



Show Shortcuts

Hardware Version: 00.00

Software Version: 06.08.01

Part Number: 68002601AA

Country Code: USA

Data Display

Actuators

Misc.
Functions

More
Options

View DTCs

Active: 3

Stored: 0

Pending: 0

Back		2006 WK	DTCs - ORC	7:03	Show Shortcuts
Code	Status	Description			
U0156	Active	Lost Communication With Electronic Overhead Module	Clear Stored DTCs		
U0200	Active	Lost Communication With Passenger Door Module	Environ. Data		
U0199	Active	Lost Communication With Driver Door Module	Tech Tips		
			Toggle Row Height		

Back

2006 WK

DTCs - ORC

7.03

3.7L 1J4GR48K45C

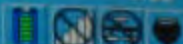

Show Shortcuts

Code	Status	Description
U0156	Active	Lost Communication With Electronic Overhead Module
U0200	Active	Lost Communication With Passenger Door Module
U0199	Active	Lost Communication With Driver Door Module

Clear Stored DTCs

Environ. Data

Tech Tips

Toggle Row Height

DAIMLERCHRYSLER



2006 WK Miscellaneous Functions 7:03

Back 3.7L 1J4GR48K46C [REDACTED] [Battery] [No Smoking] [No Alcohol] [No Pets]

Miscellaneous Functions

Rollover Detection

Show Shortcuts

Start

[Five unlabeled buttons]

Back

2006 WK

ECU Details

7.03

Show
Shortcuts

3.7L 1J4GR48K46C [REDACTED]



Name	Value
VIN (Original)	1J4GR48K46C [REDACTED]
VIN (Current)	1J4GR48K46C [REDACTED]
ECU Part Number	68002601AA
Hardware Version (Major/Minor)	00 00
Software Version (Major/Middle/M	06 D9 01
Diagnostic / DDT Version	56
Variant ID	01: ORC - CAN B
Production / Development ECU	Production
Supplier ID	Bosch
ECU Origin	DCA
Model Year	06
Vehicle Line	WK
Body Style	4-Door Sedan
Country Code	USA
Serial Number	T52MD021641734
ECU File Name	/data/starscan/data/db/C

Config
InfoToggle
Row
Height

← BACK

⇧ SHIFT

Back

2006 WK

ECU Details

7:03

3.7L 1J4GR48K46C [REDACTED]



Show Shortcuts

	Name	Value	
▲	Hardware Version (Major/Minor)	00 00	Config Info
	Software Version (Major/Middle/M	06 D9 01	
	Diagnostic / DDT Version	56	Toggle Row Height
	Variant ID	01: ORC - CAN B	
	Production / Development ECU	Production	
	Supplier ID	Bosch	
	ECU Origin	DCA	
	Model Year	06	
	Vehicle Line	WK	
	Body Style	4-Door Sedan	
	Country Code	USA	
	Serial Number	T52MD021641734	
	ECU File Name	/data/starscan/data/db/C	
	ECU ID	5	
▼	ECU Database ID	99	



PE14-017 - Chrysler - 06773



PE14-017 - Chrysler - 06774



PE14-017 - Chrysler - 06775



PE14-017 - Chrysler - 06776



PE14-017 - Chrysler 2006777



PE14-017 - Chrysler - 06778



© 2017 Chrysler Group



PE14-017 - Chrysler - 06780

WARNING

EVEN WITH ADVANCED AIR BAGS



- ALWAYS USE SEAT BELTS.
- ALWAYS WEAR SEAT BELTS PROPERLY. ALWAYS WEAR SEAT BELTS WITH YOUR BACK SEAT IS THE SAFEST PLACE FOR CHILDREN.
- NEVER PUT A CHILD IN A CHILD SEAT IN THE FRONT.
- ALWAYS USE SEAT BELTS AND CHILD SEATBELTS.
- GET YOUR'S BELTLINE FOR MORE INFORMATION ABOUT AIR BAGS.

WARNING: NEVER ROLL OVER WITH



• ALWAYS ABOUT MAXIMUM
AND EXCESSIVE SPEED

ALWAYS BUCKLE UP

SEE OWNER'S MANUAL
FOR FURTHER INFORMATION





PE14-017 - Chrysler - 06782



PE14-017 - Chrysler - 06783



PE14-017 - Chrysler - 06784