

DP14-004

CHRYSLER

9/15/2014

LEGALS AND CUSTOM
COMPLAINTS PUBLIC

9T

PHOTOS ANC CDR REPORT

Samples Chrysler Vehicle
Inspection Photos











DODGE

JOURNEY
SXT





























800-331-8722
SERVING THE MILITARY
FAMILIES SINCE





USAA
INSP

19291891

MFD BY CHRYSLER LLC

DATE OF MFR: 12-08

GVWR FRONT: 1248 KG 2750 LB

1786.5

GVWR REAR: 1316 KG 2900 LB

1786.5

GVWR: 2314 KG 5100 LB

WITH P225/55R17

RIMS AT 220 KPA (32 PSI) COLD

WITH P225/55R17 TIRAS

RIMS AT 220 KPA (32 PSI) COLD

THIS VEHICLE CONFORMS TO ALL APPLICABLE U.S.A. FEDERAL MOTOR VEHICLE SAFETY AND THEFT PREVENTION STANDARDS IN EFFECT ON THE DATE OF MANUFACTURE SHOWN ABOVE.
VIN: 3D4G55V4K [REDACTED] [REDACTED]
VEHICLE MADE IN MEXICO [REDACTED] 290 [REDACTED]
MPG [REDACTED]
TECH: 3711 [REDACTED] 129413 51989



















DODGE









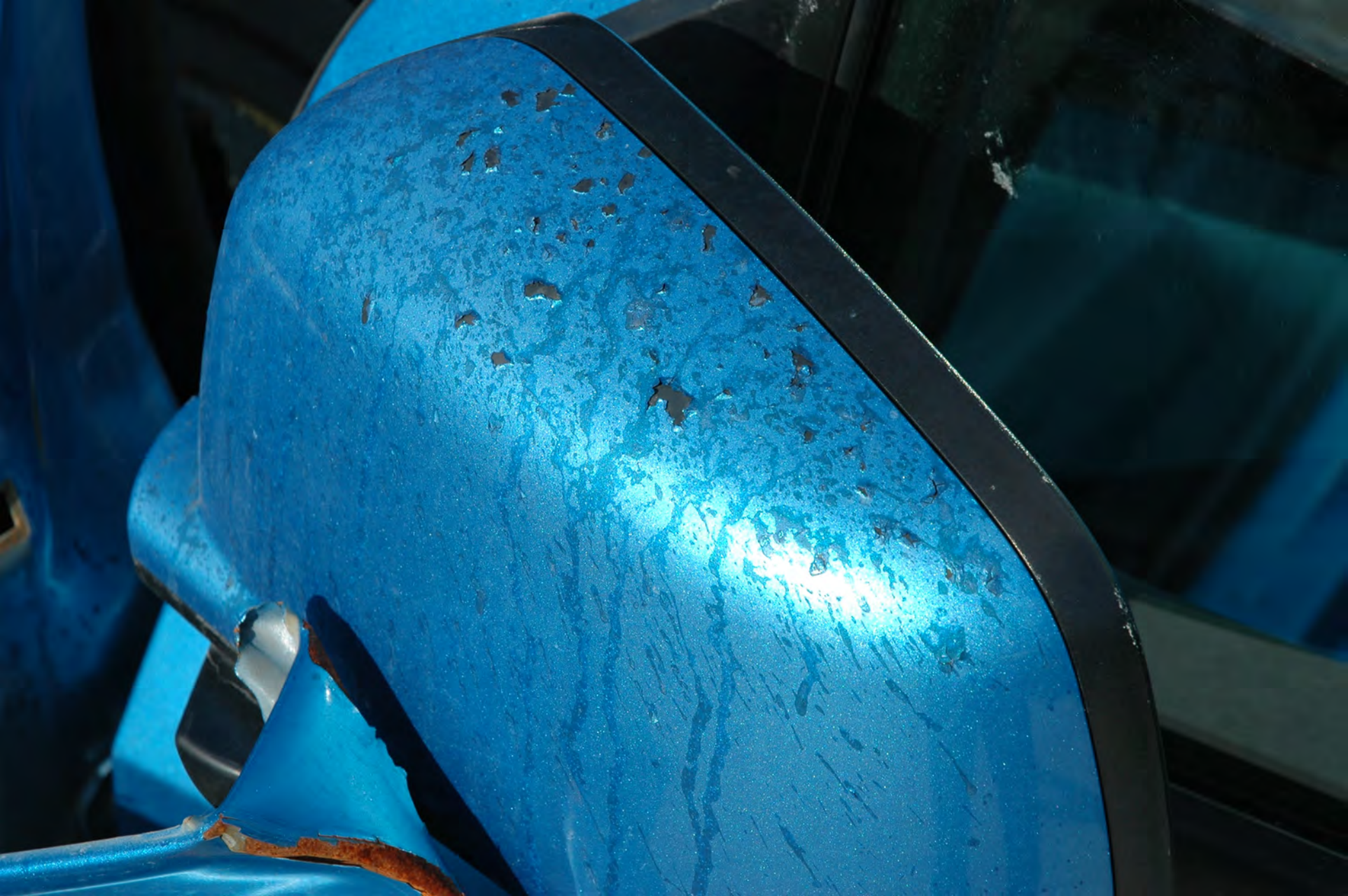





ESN: 20083543820

VIN: 9T578288

RACK #

211



CASE #
BOX: 2008384380
9828256
211

PUSH TO
RELEASE



211

PUSH TO RELEASE







PUSH TO
RELEASE







RAM 1500











W

10/29/1991



















zero













zero

U.S. MAIL
NOV 10 2008



































PUSH TO
RELEASE





PUSH TO
RELEASE

























STUS KH16



























































