

2012 MY 3.5L GTDI P415 Misfire Claims

2012 MY 3.5L GTDI P415 Misfire Claims

2012 MY 3.5L GTDI P415 Misfire Claims

2012 MY 3.5L GTDI P415 Misfire Claims

2012 MY 3.5L GTDI P415 Misfire Claims

2012 MY 3.5L GTDI P415 Misfire Claims

2012 MY 3.5L GTDI P415 Misfire Claims

2012 MY 3.5L GTDI P415 Misfire Claims

2012 MY 3.5L GTDI P415 Misfire Claims

From: Steslicki, Michael (M.E.)
Sent: Thursday, September 27, 2012 2:23 PM
To: Ahmed, Masood (M.); Bailey, Owen (O.R.); Boerger, Jim (J.G.); Bollman, Wes (W.); Cervenak, Neil (N.J.); Cockerill, Al (C.A.); Crudo, Frank (F.J.); Dame, Andrew (A.C.); Dixon, Mark (M.R.); Dobbs, Dan (K.D.); Dumler, Jeff (J.D.); Early, Curt (C.G.); Fodera, Jas (J.J.); Galas, Dean (C.K.); Heck, Kevin (K.C.); Holland, Del (D.); Holmes, Douglas (D.A.); Hwang, Sheng-Jiaw (S.J.); Klomp, Karl (K.R.); Langley, Scott (C.S.); Liebling, Doug (D.E.); Mazuchowski, James (J.A.); McCoy, Jim (D.); McDonagh, Scot (S.M.); McNamara, Patrick (P.S.); Merrell, Robert (R.J.); Miller, Brian (B.J.); Moore, Andrew (R.); Morrow, Bill (N.W.); Nevels, Laurence (L.); Nowaczyk, Rick (R.J.); Osepchok, William (W.R.); Oyafuso, Kevin (K.G.); Parnell, Bill (W.); Reno, George (G.L.); Ridolfi, Dominic (D.R.); Ronzi, Bill (W.C.); Ruppert, Dave (D.R.); Saad, Thomas (T.J.); Schiltges, Dave (D.); Siddall, Stephen (S.); Sims, Ivan (I.D.); Skurko, Jennifer (J.J.); Smith, Craig (C.A.); Sparks, Douglas (D.S.); Stanley, Daniel (D.J.); Treusch, Christopher (C.J.); Wagers, Sue (S.K.); Wodzisz, Ken (K.R.); Zimlich, Mary (M.)
Subject: 2012 MY 3.5L GTDI P415 Misfire Daily AWS Claims (9/27/12)

Fifty-six new claims today

- (33) TSB Reflash **(one of these has a vehicle build date beyond June 1, 2012 – 7/19/12)**
- (19) Catalytic Converter **(three of these have vehicle build dates beyond June 1, 2012 - 6/1/12, 6/3/12, 7/20/12)**
- (2) Spark Plug
- (1) COP
- (1) Fuel Injector **(this one has a vehicle build date beyond June 1, 2012 - 7/11/12)**

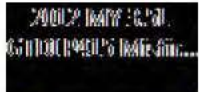

Mike Steslicki
Quality Analyst
Ford Motor Company
Powertrain Engineering
(313) 805-9888

ENGINE CODE | TRANS CODE | ASSY PLANT | PART NUMBER BASE | VFG CODE | LEAD RESPONSIBLE ACTIVITY

Count of VIN

2012 MY 3.5L GTDI P415 Misfire Claims
AWS Load Date: 9/26/12

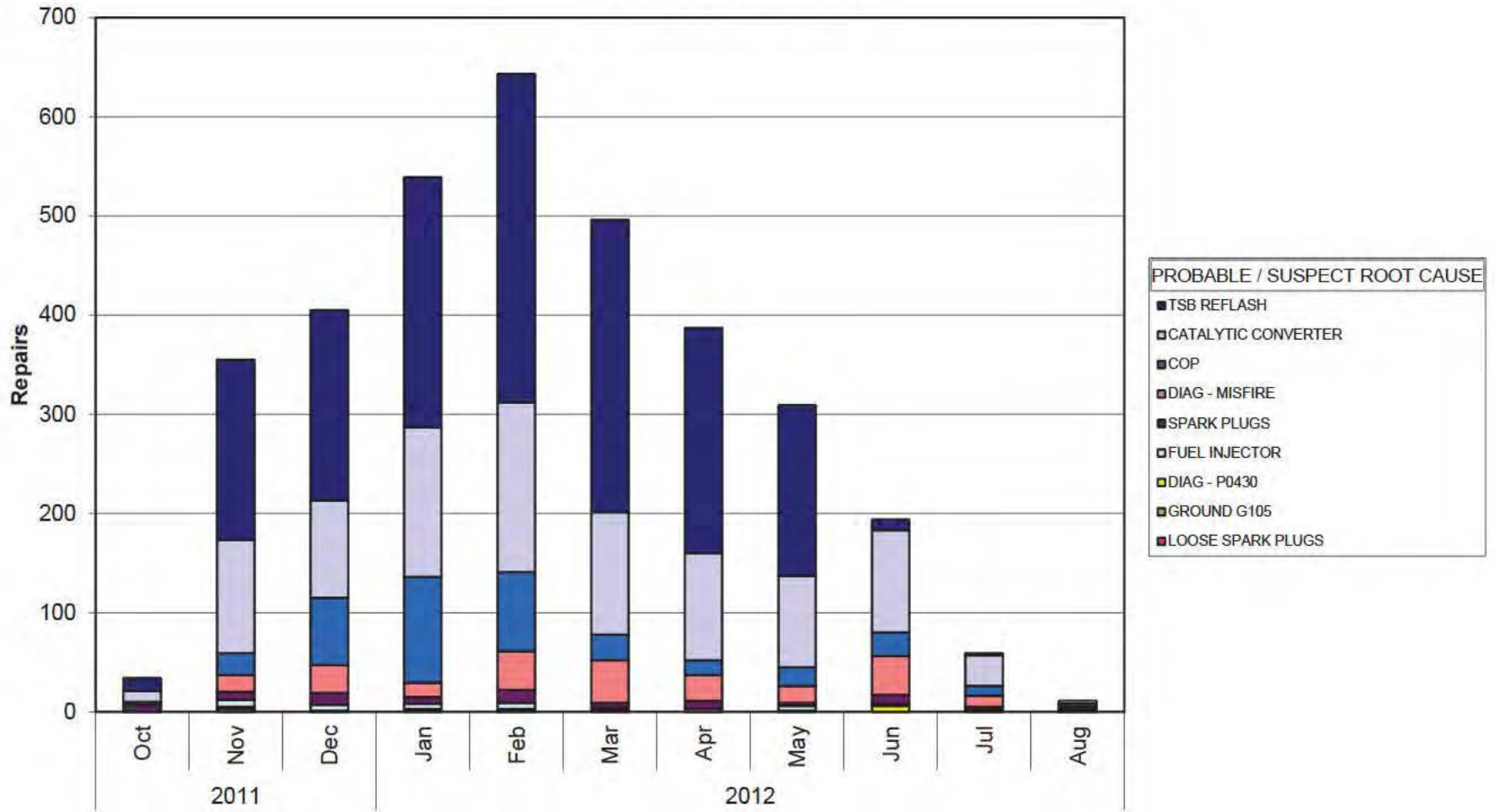

Years | PROD DATE

Mike Steslicki
(313) 805-9888

ENGINE CODE	(All)
TRANS CODE	(All)
ASSY PLANT	(All)
PART NUMBER BASE	(All)
VFG CODE	(All)
LEAD RESPONSIBLE ACTIVITY	(All)

Count of VIN		PROBABLE / SUSPECT ROOT CAUSE
Years	PROD DATE	LOOSE SPARK PLUGS
2011	Oct	
	Nov	
	Dec	1
2012	Jan	1
	Feb	
	Mar	
	Apr	
	May	
	Jun	
	Jul	
	Aug	
Grand Total		2

GROUND G105	DIAG - P0430	
	3	2
		2
	2	1
		2
		1
		6
	5	14

FUEL INJECTOR	SPARK PLUGS	
		7
	7	8
	6	12
	5	7
	6	13
	2	5
	3	8
	5	3
	2	9
	2	3
	1	2
	39	77

DIAG - MISFIRE	COP	
		3
	17	22
	28	68
	14	107
	39	80
	43	26
	26	15
	17	19
	39	24
	11	10
	2	3
	236	377

CATALYTIC CONVERTER	TSB REFLASH	Grand Total
	11	13
	114	182
	98	192
	151	252
	171	331
	123	295
	108	227
	92	172
	103	11
	31	2
	3	
	1005	1677
		3432

ENGINE CODE | TRANS CODE | PART NUMBER BASE | VFG CODE | LEAD RESPONSIBLE ACTIVITY

Count of VIN

2012 MY 3.5L GTDI P415 Misfire Claims
AWS Load Date: 9/26/12

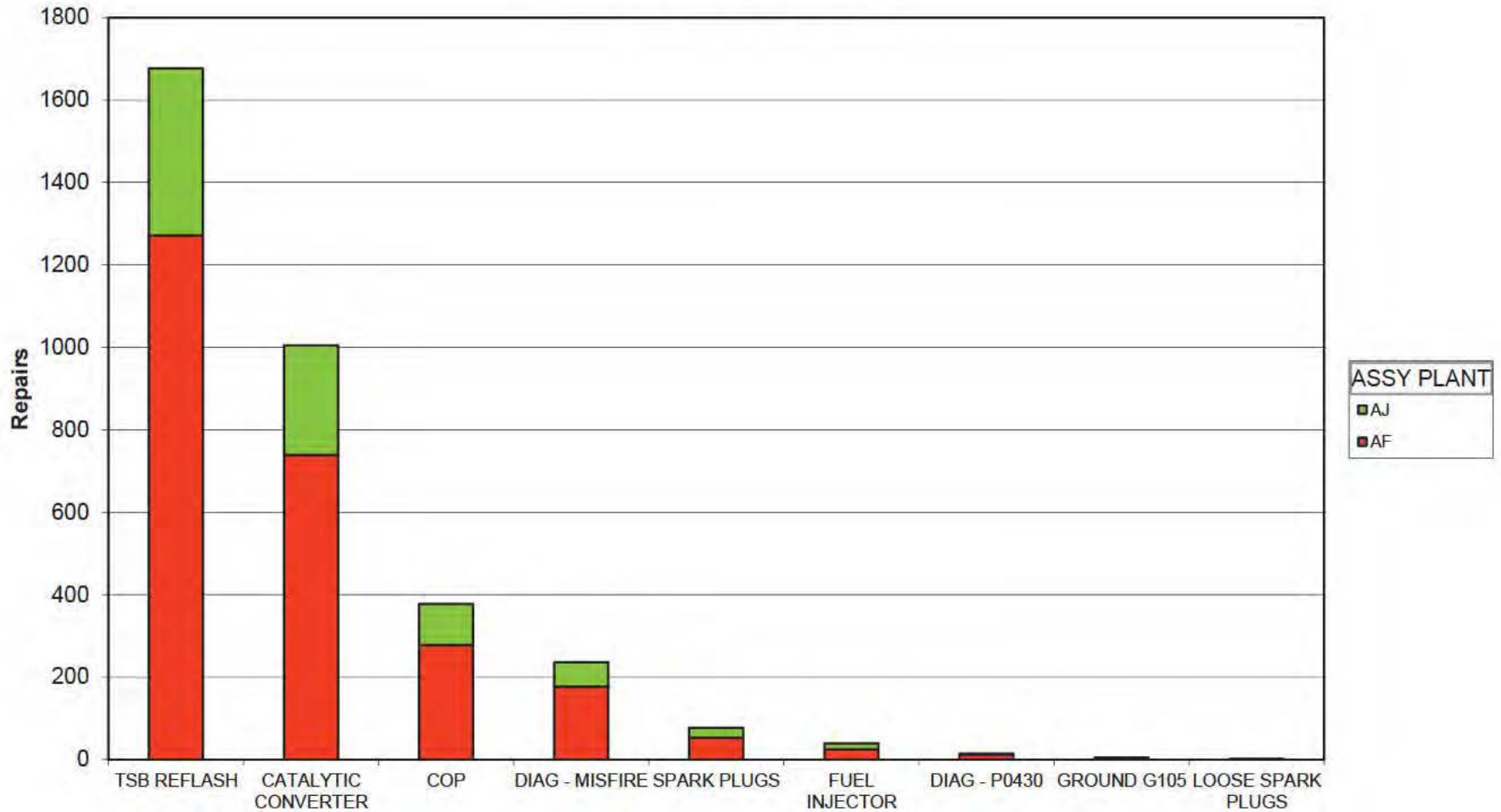

PROBABLE / SUSPECT ROOT CAUSE

Mike Steslicki
(313) 805-9888

ENGINE CODE	(All)
TRANS CODE	(All)
PART NUMBER BASE	(All)
VFG CODE	(All)
LEAD RESPONSIBLE ACTIVITY	(All)

Count of VIN PROBABLE / SUSPECT ROOT CAUSE	ASSY PLANT		Grand Total
	AF	AJ	
TSB REFLASH	1272	405	1677
CATALYTIC CONVERTER	739	266	1005
COP	278	99	377
DIAG - MISFIRE	177	59	236
SPARK PLUGS	53	24	77
FUEL INJECTOR	25	14	39
DIAG - P0430	12	2	14
GROUND G105	5		5
LOOSE SPARK PLUGS	1	1	2
Grand Total	2562	870	3432

2012 MY 3.5L GTDI P415 Misfire Claims

PROBABLE/SUSPECT ROO CAUSE	LEAD RESPONSIBLE	GOO S REPOR	DEL Y	WIN	H CLE LH	N	NE C ANS CC	ASSY PLAN	PROD DA E	WARRAN Y	DA E	DEALERSHIP	PAR NUMBER	REPAIR DA E	IS	MILEAGE	MA ERIAL	O AL	R	S A E /	ECH COMMENT 1	ECH COMMENT 2	CUS OMER COMMENT S	R A	R	CC	CL	CLAIM BINNED FUNC ION			
COP	ENGINE	BLTD0003	2012	1FTFW1T3C	T	F	B	A	11/20/11	1-Dec-11		MKE FITZPATRICK FORD, NC.	#	12029	C	12	12-Dec-11	1	929	363.09	\$116,811	1	GA	GA	EC TEST PD MONITOR TEST REPLACED AS CO	ENGINE SKIP MISS DRY	#	11	V	0	PT C&C
SPARK PLUGS	ENGINE	NA	2012	1FTFW1T3C	T	F	B	A	11/20/11	8-Dec-11		COUNTRY FORD, INC.	#	12029	C	12	20-Nov-11	0	20	35.17	\$63,322	1	GA	GA	CHECK FOR CODES, #2 SPARK PLUG CRACKED, R	TEST DRIVE ON PD ENG	#	11	V	0	PT C&C
GROUND G105	ENGINE	NA	2012	1FTFW1T3C	T	F	B	A	11/20/11	2-Oct-11		FUTURE FORD OF CLOVIS	#	12029	C	12	22-Dec-11	-1	28	\$10.38	\$159,003	1	CA	CA	EC TEST P0300, POWERED PLUGS AND ROAD	SALES STATES CHECK EN	#	11	V	0	PT C&C
DIAG - MISFIRE	ENGINE	NA	2012	1FTFW1T3C	T	F	B	A	11/20/11	25-Oct-11		HILLER FORD INC	#	12029	C	12	6-Dec-11	-1	10	\$5.17	\$ 2. 8	0	WI	WI	VERIFIED CONCERN, PERISS CC 2	D 3 C'S THERE IS AN EN	#	11	V	0	PT C&C
CATALYTIC CONVERTER	EXHAUST	NA	2012	1FTFW1T3C	T	F	B	A	11/20/11	9-Dec-11		JIM HANSEN S GATEWAY FORD LIN	#	12029	C	12	3-Jan-12	1	1	80.00	\$89.19	30	AB	AB	39 VERIFIED CONCERN, P00	CHECK AND ADV SE ON	#	11	V	0	PT C&C
DIAG - MISFIRE	ENGINE	NA	2012	1FTFW1T3C	T	F	B	A	11/20/11	30-Nov-11		DEAN ARBOUR FORD OF WEST BRANC	#	12029	C	12	16-Dec-11	1	519	\$0.00	\$7.50	1	WA	WA	HOOK UP IDS AND SELF TURNED TO CUSTOMER	CUSTOMER CONCERN O	#	11	V	0	PT C&C
CATALYTIC CONVERTER	EXHAUST	NA	2012	1FTFW1T3C	T	F	B	A	11/20/11	15-Dec-11		ALL STAR FORD	#	12029	C	12	22-Dec-11	-1	272	\$0.00	\$79.35	1	WA	WA	DID NOT DUPL ON RD TSD AND REINST IN FLOW	CS CLAM ON VEH SP	#	11	V	0	PT C&C
SPARK PLUGS	ENGINE	NA	2012	1FTFW1T3C	T	F	B	A	11/20/11	23-Dec-11		LALLY SALES & SERVICE LIMITED	#	12029	C	12	28-Dec-11	1	18	\$2.02	\$3.16	20	ON	ON	#73 ROADTESTED & VERIFIED CONCERN, PC	SOFTWARE UPON CAUSE O	#	11	V	0	PT C&C
CATALYTIC CONVERTER	EXHAUST	BLIA0002	2012	1FTFW1T3C	T	F	B	A	11/20/11	9-Dec-11		DUNSTON FORD LINCOLN	#	12029	C	12	30-Dec-11	1	1961	\$520	\$737.92	3	FL	FL	VERIFIED COMPLAINT, INTERIOR ASSEMBLY CLE	CUSTOMER STATES CHE	#	11	V	0	PT C&C
CATALYTIC CONVERTER	EXHAUST	NA	2012	1FTFW1T3C	T	F	B	A	11/20/11	10-Dec-11		GOLF MILL MOTOR SALES, INC.	#	12029	C	12	20-Dec-11	1	730	\$3.26	\$562.96	1	IL	IL	EC TEST P0 30 MONITORED PIDS REPLACED BA	CUSTOMER COMPLAINT	#	11	V	0	PT C&C
CATALYTIC CONVERTER	EXHAUST	BLIA0002	2012	1FTFW1T3C	T	F	B	A	11/20/11	6-Nov-11		LILLISTON FORD, INC.	#	12029	C	12	8-Dec-11	-1	12	\$562.25	\$668.95	1	NJ	NJ	CHECK ENGINE LIGHT ASSEMBLY AND ROADTEST	CHECK ENGINE LIGHT	#	11	V	0	PT C&C
FUEL INJECTOR	ENGINE	BLSE0011	2012	1FTFW1T3C	T	F	B	A	11/20/11	27-Nov-11		HALLMARK FORD SALES LIMITED	#	12029	C	12	3-Jan-12	-1	31	\$ 8.86	\$179. 2	2	BC	BC	DIAG. TESTS CODE P0316, PINPOINT MONITOR T	CK ENG PLUNNING ROUE	#	11	V	0	PT C&C
CATALYTIC CONVERTER	EXHAUST	CACAN016	2012	1FTFW1T3C	T	F	B	A	11/20/11	18-Dec-11		SCOTT PETERSON MOTORS INC.	#	12029	C	12	19-Dec-11	-1	12	\$268.55	\$7. 6	6	SD	SD	GS STILL M SFIRE ON #2, H09 INJECTOR FLOW P	A CUSTOMER STATES MI	#	11	V	0	PT C&C
CATALYTIC CONVERTER	EXHAUST	NA	2012	1FTFW1T3C	T	F	B	A	11/20/11	22-Dec-11		FOX FORD LINCOLN GRAND TRAVERS	#	12029	C	12	3-Jan-12	1	790	\$ 0.35	\$509.26	1	MI	MI	VERIFIED CONCERN, P0300 TEST CUSTOMER TO	MOTOR STATES THE T	#	11	V	0	PT C&C
CATALYTIC CONVERTER	EXHAUST	NA	2012	1FTFW1T3C	T	F	B	A	11/20/11	18-Dec-11		BOWEN SCARFF FORD LINCOLN	#	12029	C	12	3-Jan-12	-1	522	\$161.77	\$ 98. 11	0	WA	WA	DS SET UP EC TEST ITEM TESTED CO LEY FILE	CHECK AND ADV SE EN	#	11	V	0	PT C&C
DIAG - MISFIRE	ENGINE	NA	2012	1FTFW1T3C	T	F	B	A	11/20/11	30-Dec-11		JOE MYERS FORD LINCOLN	#	12029	C	12	2-Jan-12	1	2	\$397.71	\$50. 17	1	TX	TX	EC TEST, P0 30, DCL DISPLAY, PINPOINT TEST	LIGHT CHECK ENGINE LI	#	11	V	0	PT C&C
DIAG - MISFIRE	ENGINE	NA	2012	1FTFW1T3C	T	F	B	A	11/20/11	26-Dec-11		DON SELVEY FORD, INC.	#	12029	C	12	11-Jan-12	1	118	\$0.00	\$2. 90	0	MI	MI	INSTANT FUEL ECONOMY TEST, EC TEST, KICK	FOR CUST STATES THE	#	11	V	0	PT C&C
SPARK PLUGS	ENGINE	NA	2012	1FTFW1T3C	T	F	B	A	11/20/11	29-Dec-11		TUSKEY SALES & SERVICE LTD.	#	12029	C	12	10-Jan-12	1	12	\$180.57	\$2. 125	1	NS	NS	101 SKIP TEST DROVE IN UNDER LOAD REPA	ENGINE SKIP AT TIMES	#	11	V	0	PT C&C
FUEL INJECTOR	ENGINE	NA	2012	1FTFW1T3C	T	F	B	A	11/20/11	7-Nov-11		CAM CLARK FORD SALES LTD.	#	12029	C	12	12-Jan-12	-1	3	\$9.71	\$225. 5	2	AB	AB	210 SELF TEST PCM HANCE TEST SHOWED TH	CHECK ENGINE LIGHT	#	11	V	0	PT C&C
FUEL INJECTOR	ENGINE	NA	2012	1FTFW1T3C	T	F	B	A	11/20/11	2-Dec-11		WHITE S CANYON FORDS.	#	12029	C	12	7-Jan-12	1	1301	\$1.390	\$511.81	5	SD	SD	PERFORM IDS QU CLK TOR, WET AROUND THE	CUSTOMER STATES CH	#	11	V	0	PT C&C
CATALYTIC CONVERTER	EXHAUST	NA	2012	1FTFW1T3C	T	F	B	A	11/20/11	21-Dec-11		ULMANN MOTOR INC.	#	12029	C	12	12-Jan-12	-1	2	\$2. 65	\$17. 0	1	WA	WA	EC TESTS DCL AND FUEL PRESS TESTS IN FLOW	CUST STATES THAT THE	#	11	V	0	PT C&C
COP	ENGINE	NA	2012	1FTFW1T3C	T	F	B	A	11/20/11	17-Dec-11		PAT MILLIKEN FORD, INC.	#	12029	C	12	13-Jan-12	1	250	\$6.85	\$255. 21	1	MI	MI	EST EEC CONT P0316 HFE ENGINE FOR CYLINDR	TEST STATES THAT THE	#	11	V	0	PT C&C
SPARK PLUGS	ENGINE	NA	2012	1FTFW1T3C	T	F	B	A	11/20/11	6-Jan-12		BARRIE FORD	#	12029	C	12	12-Jan-12	-1	6	\$60.19	\$253.90	2	ON	ON	HOOK UP IDS PINPOINT TNG INTERNAL FAULT IN	CK ENG L GHT IS ON	#	11	V	0	PT C&C
CATALYTIC CONVERTER	EXHAUST	CAT0002	2012	1FTFW1T3C	T	F	B	A	11/20/11	17-Dec-11		PAT MILLIKEN FORD, INC.	#	12029	C	12	13-Jan-12	1	250	\$6.85	\$255. 21	1	MI	MI	EST EEC CONT P0316 HFE ENGINE FOR CYLINDR	TEST STATES THAT THE	#	11	V	0	PT C&C
ENGINE	NA	2012	1FTFW1T3C	T	F	B	A	11/20/11	17-Dec-11		PAT MILLIKEN FORD, INC.	#	12029	C	12	13-Jan-12	1	250	\$6.85	\$255. 21	1	MI	MI	EST EEC CONT P0316 HFE ENGINE FOR CYLINDR	TEST STATES THAT THE	#	11	V	0	PT C&C	
ENGINE	NA	2012	1FTFW1T3C	T	F	B	A	11/20/11	17-Dec-11		PAT MILLIKEN FORD, INC.	#	12029	C	12	13-Jan-12	1	250	\$6.85	\$255. 21	1	MI	MI	EST EEC CONT P0316 HFE ENGINE FOR CYLINDR	TEST STATES THAT THE	#	11	V	0	PT C&C	
ENGINE	NA	2012	1FTFW1T3C	T	F	B	A	11/20/11	17-Dec-11		PAT MILLIKEN FORD, INC.	#	12029	C	12	13-Jan-12	1	250	\$6.85	\$255. 21	1	MI	MI	EST EEC CONT P0316 HFE ENGINE FOR CYLINDR	TEST STATES THAT THE	#	11	V	0	PT C&C	
ENGINE	NA	2012	1FTFW1T3C	T	F	B	A	11/20/11	17-Dec-11		PAT MILLIKEN FORD, INC.	#	12029	C	12	13-Jan-12	1	250	\$6.85	\$255. 21	1	MI	MI	EST EEC CONT P0316 HFE ENGINE FOR CYLINDR	TEST STATES THAT THE	#	11	V	0	PT C&C	
ENGINE	NA	2012	1FTFW1T3C	T	F	B	A	11/20/11	17-Dec-11		PAT MILLIKEN FORD, INC.	#	12029	C	12	13-Jan-12	1	250	\$6.85	\$255. 21	1	MI	MI	EST EEC CONT P0316 HFE ENGINE FOR CYLINDR	TEST STATES THAT THE	#	11	V	0	PT C&C	
ENGINE	NA	2012	1FTFW1T3C	T	F	B	A	11/20/11	17-Dec-11		PAT MILLIKEN FORD, INC.	#	12029	C	12	13-Jan-12	1	250	\$6.85	\$255. 21	1	MI	MI	EST EEC CONT P0316 HFE ENGINE FOR CYLINDR	TEST STATES THAT THE	#	11	V	0	PT C&C	
ENGINE	NA	2012	1FTFW1T3C	T	F	B	A	11/20/11	17-Dec-11		PAT MILLIKEN FORD, INC.	#	12029	C	12	13-Jan-12	1	250	\$6.85	\$255. 21	1	MI	MI	EST EEC CONT P0316 HFE ENGINE FOR CYLINDR	TEST STATES THAT THE	#	11	V	0	PT C&C	
ENGINE	NA	2012	1FTFW1T3C	T	F	B	A	11/20/11	17-Dec-11		PAT MILLIKEN FORD, INC.	#	12029	C	12	13-Jan-12	1	250	\$6.85	\$255. 21	1	MI	MI	EST EEC CONT P0316 HFE ENGINE FOR CYLINDR	TEST STATES THAT THE	#	11	V	0	PT C&C	
ENGINE	NA	2012	1FTFW1T3C	T	F	B	A	11/20/11	17-Dec-11		PAT MILLIKEN FORD, INC.	#	12029	C	12	13-Jan-12	1	250	\$6.85	\$255. 21	1	MI	MI	EST EEC CONT P0316 HFE ENGINE FOR CYLINDR	TEST STATES THAT THE	#	11	V	0	PT C&C	
ENGINE	NA	2012	1FTFW1T3C	T	F	B	A	11/20/11	17-Dec-11		PAT MILLIKEN FORD, INC.	#	12029	C	12	13-Jan-12	1	250	\$6.85	\$255. 21	1	MI	MI	EST EEC CONT P0316 HFE ENGINE FOR CYLINDR	TEST STATES THAT THE	#	11	V	0	PT C&C	
ENGINE	NA	2012	1FTFW1T3C	T	F	B	A	11/20/11	17-Dec-11		PAT MILLIKEN FORD, INC.	#	12029	C	12	13-Jan-12	1	250	\$6.85	\$255. 21	1	MI	MI	EST EEC CONT P0316 HFE ENGINE FOR CYLINDR	TEST STATES THAT THE	#	11	V	0	PT C&C	
ENGINE	NA	2012	1FTFW1T3C	T	F	B	A	11/20/11	17-Dec-11		PAT MILLIKEN FORD, INC.	#	12029	C	12	13-Jan-12	1	250	\$6.85	\$255. 21	1	MI	MI	EST EEC CONT P0316 HFE ENGINE FOR CYLINDR	TEST STATES THAT THE	#	11	V	0	PT C&C	
ENGINE	NA	2012	1FTFW1T3C	T	F	B	A	11/20/11	17-Dec-11		PAT MILLIKEN FORD, INC.	#	12029	C	12	13-Jan-12	1	250	\$6.85	\$255. 21	1	MI	MI	EST EEC CONT P0316 HFE ENGINE FOR CYLINDR	TEST STATES THAT THE	#	11	V	0	PT C&C	
ENGINE	NA	2012	1FTFW1T3C	T	F	B	A	11/20/11	17-Dec-11		PAT MILLIKEN FORD, INC.	#	12029	C	12	13-Jan-12	1	250	\$6.85	\$255. 21	1	MI	MI	EST EEC CONT P0316 HFE ENGINE FOR CYLINDR	TEST STATES THAT THE	#	11	V	0	PT C&C	
ENGINE	NA	2012	1FTFW1T3C	T	F	B	A	11/20/11	17-Dec-11		PAT MILLIKEN FORD, INC.	#	12029	C	12	13-Jan-12	1	250	\$6.85	\$255. 21	1	MI	MI	EST EEC CONT P0316 HFE ENGINE FOR CYLINDR	TEST STATES THAT THE	#	11	V	0	PT C&C	
ENGINE	NA	2012	1FTFW1T3C	T	F	B	A	11/20/11	17-Dec-11		PAT MILLIKEN FORD, INC.	#	12029	C	12	13-Jan-12	1	250	\$6.85	\$255. 21	1	MI	MI	EST EEC CONT P0316 HFE ENGINE FOR CYLINDR	TEST STATES THAT THE	#	11	V	0	PT C&C	
ENGINE	NA	2012	1FTFW1T3C	T	F	B	A	11/20/11	17-Dec-11		PAT MILLIKEN FORD, INC.	#	12029	C	12	13-Jan-12	1	250	\$6.85	\$255. 21	1	MI	MI	EST EEC CONT P0316 HFE ENGINE FOR CYLINDR	TEST STATES THAT THE	#	11	V	0	PT C&C	
ENGINE	NA	2012	1FTFW1T3C	T	F																										

2012 MY 3.5L GTD P415 Misfire Claims

PROBABLE/SUSPEC ROO CAUSE	LEAD RESPONSIBLE TW Y	GCC S REPOR	DEL Y	WIN	H CLE LI	N	NEC ANS CC	ASSY PLAN	PROCD	WARRAN Y	DEALERSHIP	#	P	PAR NUMBER	REPAIR	IS	MILEAGE	MA ERIAL	O AL	R	S A E /	ECH COMMENT 1	ECH COMMENT 2	CUS OMER COMMENT 3	R	A	R	C	CL	OP	CLAIM BINNED FUNC ION				
COP	ENGINE	NA	2012	1FFWV1E0CF	T	F	B	A	T	3-Jan-12	20-Jan-12	#	B	12029	C	#	22-Feb-12	2	1191	50	05	3216	0	2	NA	CA	#	EST EEC CODE P0305D 7V JES JB9 NB011	CUSTOMER STATES CHE	#	90	5	0	PT & C	
COP	ENGINE	NA	2012	1FFWV1E2CF	T	F	B	A	T	29-Jan-12	22-Feb-12	#	B	12029	C	#	17-Feb-12	0	10	56	05	3179	26	2	NA	TX	#	INSPECT FOR THE CHECK UNDER THE #1 CYLINDER	CHECK ENGINE LIGHT ON	#	90	5	0	PT & C	
SPARK PLUGS	ENGINE	NA	2012	1FFWV1E2CF	T	F	B	A	T	2-Feb-12	29-Feb-12	#	B	12029	C	#	2-Feb-12	1	2	3	3529	0210	6	3	NA	NB	#	VERIFIED CONCERN	CONNECTOR, PIN FITS	ENGINE LACKS POWER	#	90	5	0	PT & C
DIAG - MISFIRE	ENGINE	NA	2012	1FFWV1E1CF	T	F	B	A	T	7-Dec-11	7-Dec-11	#	B	12029	C	#	22-Feb-12	-1	32	55	29	3218	23	2	NA	AB	#	DS EEC TEST P0303 P0303 STEC SYSTEM PASS	INSPECT AND ADVISE FC	#	90	5	0	PT & C	
COP	ENGINE	NA	2012	1FFWV1E2CF	T	F	B	A	T	30-Jan-12	1-Feb-12	#	B	12029	C	#	20-Feb-12	1	781	50	05	3911	68	2	NA	NC	#	VERIFIED CONCERN, RAN WOK OK, NO FURTHER	CUSTOMER STATES CHE	#	90	5	0	PT & C	
CATALYTIC CONVERTER	EXHAUST	NA	2012	1FFWV1E2CF	T	F	B	A	T	10-Jan-12	1-Feb-12	#	B	12029	C	#	27-Feb-12	1	1978	588	88	3190	01	1	NA	TX	#	VERIFIED COMPLAINT EEC OIL CILINDER NUMBER	CUSTOMER STATES CHE	#	90	5	0	PT & C	
CATALYTIC CONVERTER	EXHAUST	NA	2012	1FFWV1E0CF	T	F	B	A	T	15-Dec-11	1-Jan-12	#	B	12029	C	#	1-Feb-12	2	1560	583	82	393	75	0	NA	VA	#	QUICK WILE DRIVE NO ENG INTO A FIX FOR THIS	CUSTOMER STATES WHEN GO	#	90	5	0	PT & C	
DIAG - MISFIRE	ENGINE	NA	2012	1FFWV1E2CF	T	F	B	A	T	30-Jan-12	1-Feb-12	#	B	12029	C	#	17-Feb-12	1	503	588	88	3192	21	2	NA	SC	#	PERFORMED EEC TEST DATA LOGGER DCL DISPLAY	CUSTOMER STATES SES LI	#	90	5	0	PT & C	
CATALYTIC CONVERTER	EXHAUST	NA	2012	1FFWV1E2CF	T	F	B	A	T	23-Nov-11	28-Dec-11	#	B	12029	C	#	12-Jan-12	1	2819	50	05	3215	26	2	NA	MO	#	PER ANDREW FROM FORD THEY HAVE RECORD	CUSTOMER STATES REC	#	90	5	0	PT & C	
DIAG - MISFIRE	ENGINE	NA	2012	1FFWV1E2CF	T	F	B	A	T	23-Nov-11	28-Dec-11	#	B	12029	C	#	3-Feb-12	2	2650	5091	32	3519	83	2	NA	BC	#	CHECK FOR MIL ON AND ERN, NO FIX AVAILABLE	CHECK & REPORT CHECK	#	90	5	0	PT & C	
CATALYTIC CONVERTER	EXHAUST	NA	2012	1FFWV1E2CF	T	F	B	A	T	8-Nov-11	21-Dec-11	#	B	12029	C	#	21-Feb-12	3	1683	3397	71	97	23	2	NA	LA	#	REPLACED BANK TWO DRIVERS SIDE LEFT CAT	CUSTOMER STATES CHE	#	90	5	0	PT & C	
COP	ENGINE	NA	2012	1FFWV1E2CF	T	F	B	A	T	9-Jan-12	23-Feb-12	#	B	12029	C	#	5-Mar-12	1	952	56	05	3210	29	2	NA	TX	#	RAN IDS DIAGNOSIS FOR PL, REPLACED COIL AND	SES LIGHT CAME ON AN	#	90	5	0	PT & C	
SPARK PLUGS	ENGINE	NA	2012	1FFWV1E2CF	T	F	B	A	T	18-Nov-11	13-Dec-11	#	B	12029	C	#	5-Mar-12	3	399	5177	77	3229	0	2	NA	TN	#	CODES COMPRESSION TEST EEC TEST OK	COND UP BLIGHT FLU	#	90	5	0	PT & C	
CATALYTIC CONVERTER	EXHAUST	NA	2012	1FFWV1E2CF	T	F	B	A	T	3-Jan-12	25-Jan-12	#	B	12029	C	#	5-Mar-12	2	879	55	79	588	17	1	NA	WA	#	EST DRIVE VERIFY CONCERN EEC CHECK P0301	CUSTOMER STATES CHE	#	90	5	0	PT & C	
CATALYTIC CONVERTER	EXHAUST	NA	2012	1FFWV1E2CF	T	F	B	A	T	5-Nov-11	13-Feb-12	#	B	12029	C	#	27-Feb-12	-1	10	5	35	3	13	1	NA	KY	#	RAN SYSTEMS TEST CODE P0300 P0300 PROGRAM	CUSTOMER STATES WHEN	#	90	5	0	PT & C	
FUEL INJECTOR	ENGINE	NA	2012	1FFWV1E2CF	T	F	B	A	T	4-Jan-12	13-Feb-12	#	B	12029	C	#	2-Mar-12	1	892	58	05	3237	78	2	NA	CA	#	CK ENGINE LIGHT CAME ON, COOL AND SPARK	CHECK ENGINE LIGHT	#	90	5	0	PT & C	
ENGINE	NA	2012	1FFWV1E0CF	T	F	B	A	T	17-Nov-11	16-Dec-11	#	B	12029	C	#	12-Jan-12	1	1819	3397	25	339	90	0	2	NA	MO	#	ROAD TESTED AND DIAGN, LSC FUEL FOR E	CUSTOMER STATES TH	#	90	5	0	PT & C	
ENGINE	NA	2012	1FFWV1E2CF	T	F	B	A	T	23-Jan-12	1-Feb-12	#	B	12029	C	#	8-Mar-12	1	289	588	88	3165	09	1	NA	AL	#	EC TEST DTC P0306 POWER BALANCE, REPLACED	CUSTOMER STATES TH	#	90	5	0	PT & C		
FUEL INJECTOR	ENGINE	NA	2012	1FFWV1E2CF	T	F	B	A	T	13-Dec-11	13-Feb-12	#	B	12029	C	#	5-Mar-12	1	665	588	88	31083	1	2	NA	CA	#	DS TEST INDICATES DUT, MISFIRE IS NO LONG	CUSTOMER STATES WHEN	#	90	5	0	PT & C	
COP	ENGINE	NA	2012	1FFWV1E0CF	T	F	B	A	T	10-Jan-12	31-Jan-12	#	B	12029	C	#	5-Mar-12	2	5307	588	88	315	0	2	NA	MN	#	OF, COMPLETED, TECHNICIAN(S): 20683	3.000 MILE FACTORY RE	#	90	5	0	PT & C	
CATALYTIC CONVERTER	EXHAUST	NA	2012	1FFWV1E1CF	T	F	B	A	T	23-Nov-11	28-Dec-11	#	B	12029	C	#	8-Mar-12	3	5107	3282	57	359	32	2	NA	MS	#	B3001 CONVERTER TESTS AND RE TESTED ALL	RICH E DEMO SHIPS, KE	#	90	5	0	PT & C	
SPARK PLUGS	ENGINE	NA	2012	1FFWV1E2CF	T	F	B	A	T	28-Oct-11	2-Mar-12	#	B	12029	C	#	8-Mar-12	1	665	588	88	31083	1	2	NA	CA	#	DS TEST INDICATES DUT, MISFIRE IS NO LONG	CUSTOMER STATES WHEN	#	90	5	0	PT & C	
CATALYTIC CONVERTER	EXHAUST	NA	2012	1FFWV1E2CF	T	F	B	A	T	13-Jan-12	18-Jan-12	#	B	12029	C	#	13-Mar-12	2	385	51	37	3121	99	1	NA	MI	#	PERFORMED SELF TEST RECEIVED CODE P0306	THE EN ENGINE LIGHT WAS	#	90	5	0	PT & C	
CATALYTIC CONVERTER	EXHAUST	NA	2012	1FFWV1E3CF	T	F	B	A	T	13-Dec-11	6-Feb-12	#	B	12029	C	#	13-Mar-12	2	1383	5	35	3620	35	2	NA	WI	#	ESTED AND FOUND COIL CONVERTOR, CLEARED	CHIM ESSE ROUNDS, C	#	90	5	0	PT & C	
FUEL INJECTOR	ENGINE	NA	2012	1FFWV1E2CF	T	F	B	A	T	13-Dec-11	2-Mar-12	#	B	12029	C	#	13-Mar-12	1	665	588	88	31083	1	2	NA	CA	#	DS TEST INDICATES DUT, MISFIRE IS NO LONG	CUSTOMER STATES WHEN	#	90	5	0	PT & C	
ENGINE	NA	2012	1FFWV1E1CF	T	F	B	A	T	22-Nov-11	2-Mar-12	#	B	12029	C	#	13-Mar-12	-1	3	3	3319	11	928	7	1	NA	IA	#	RETRIEVED CODE P030	EM TEST AND INJECTOR	NEW CARS STATES TH	#	90	5	0	PT & C
SPARK PLUGS	ENGINE	NA	2012	1FFWV1E1CF	T	F	B	A	T	2-Oct-11	10-Feb-12	#	B	12029	C	#	14-Mar-12	1	18	55	17	378	1	2	NA	ID	#	XCUST STATES CHECK SPARK PLUGS AND FUEL	SALES MANAGER STATE	#	90	5	0	PT & C	
COP	ENGINE	NA	2012	1FFWV1E2CF	T	F	B	A	T	2-Oct-11	7-Mar-12	#	B	12029	C	#	19-Mar-12	1	1975	50	05	3202	0	2	NA	TX	#	ESTABLISHED CONCERN, NO MISFIRE WHEN	DRIVING AT HIGHWAY	#	90	5	0	PT & C	
CATALYTIC CONVERTER	EXHAUST	NA	2012	1FFWV1E2CF	T	F	B	A	T	17-Feb-12	3-Mar-12	#	B	12029	C	#	19-Mar-12	1	597	561	70	3163	38	1	NA	AB	#	HOOK UP IDS KODI0002 REROD TEST NO I	SEE PREVIOUS HISTORY	#	90	5	0	PT & C	
CATALYTIC CONVERTER	EXHAUST	NA	2012	1FFWV1E2CF	T	F	B	A	T	17-Feb-12	3-Mar-12	#	B	12029	C	#	19-Mar-12	1	1038	3	1300	3552	72	2	NA	AR	#	PN 5E212 CODE, 2 LEFT PO 30 P1300, RAN	OASIS, CUSTOMER STATES CHE	#	90	5	0	PT & C	
COP	ENGINE	NA	2012	1FFWV1E2CF	T	F	B	A	T	19-Jan-12	19-Jan-12	#	B	12029	C	#	20-Mar-12	3	93	588	88	3116	98	1	NA	TX	#	BANK CAT BROKEN, RAN OASIS, CUSTOMER	STATES CHECK ENGINE	#	90	5	0	PT & C	
DIAG - MISFIRE	ENGINE	NA	2012	1FFWV1E1CF	T	F	B	A	T	21-Dec-11	27-Feb-12	#	B	12029	C	#	20-Mar-12	3	93	588	88	3116	98	1	NA	TX	#	CUSTOMER COMPLAINT, REPORT, COMPLAINT	CODES CHECK ENG NE LI	#	90	5	0	PT & C	
COP	ENGINE	NA	2012	1FFWV1E2CF	T	F	B	A	T	3-Jan-12	27-Feb-12	#	B	12029	C	#	19-Mar-12	1	856	30	05	3138	50	1	NA	TX	#	PLACER BURNED OUT #3 COIL AND SPARKPL	GUER CHECK THE TRUCK	#	90	5	0	PT & C	
CATALYTIC CONVERTER	EXHAUST	NA	2012	1FFWV1E2CF	T	F	B	A	T	7-Nov-11	30-Nov-11	#	B	12029	C	#	15-Mar-12	1	62	5	37	05	5	1	NA	FL	#	EC TEST P0300, P0306, OIL TEST, INSPECT	OR CHECK ENGINE	#	90	5	0	PT & C	
COP	ENGINE	NA	2012	1FFWV1E0CF	T	F	B	A	T	11-Nov-11	30-Nov-11	#	B	12029	C	#	15-Mar-12	1	62	5	37	05	5	1	NA	FL	#	ELECTRONIC ENGINE DIAGNOSIS P 30, DCL	DISPUST STATE SERVICE	#	90	5	0	PT & C	
FUEL INJECTOR	ENGINE	NA	2012	1FFWV1E2CF	T	F	B	A	T	16-Feb-12	26-Feb-12	#	B	12029	C	#	15-Mar-12	1	1065	30	05	3287	15	3	NA	TX	#	2029 B VISUAL INSPECTION TESTED WITH	SCAS 3 CHECK ENG NE LI	#	90	5	0	PT & C	
CATALYTIC CONVERTER	EXHAUST	NA	2012	1FFWV1E2CF	T	F	B	A	T	7-Nov-11	5-Dec-11	#	B	12029	C	#	15-Mar-12	1	309	3088	63	3273	0	2	NA	TX	#	VERIFIED CUSTOMER CONCERN, NO TSB	CUSTOMER STATES CHE	#	90	5	0	PT & C	
CATALYTIC CONVERTER	EXHAUST	NA	2012	1FFWV1E2CF	T	F	B	A	T	21-Feb-12	10-Mar-12	#	B	12029	C	#	22-Mar-12	1	10	5	35	3561	20	2	NA	TX	#	ECG DIAG, DTC PO 30, PINPOINT TEST, DCL	DCL CHECK ENGINE LIGHT	#	90	5	0	PT & C	
CATALYTIC CONVERTER	EXHAUST	NA	2012	1FFWV1E2CF	T	F	B	A	T	31-Jan-12	1-Mar-12	#	B	12029	C	#	21-Mar-12	1	792	3	05	35	97	1	NA	TX	#	EC TEST PO 30 PERFORM TSB 12 2 TO	REPLACE SES LIGHT IS ON	#	90	5	0	PT & C	
CATALYTIC CONVERTER	EXHAUST	NA	2012	1FFWV1E2CF	T	F	B	A	T	21-Nov-11	11-Feb-12	#	B	12029	C	#	21-Mar-12	2	7109	3	05	35	97	1											

2012 MY 3.5L GTD P415 Misfire Claims

PROBABLE/SUSPEC	ROO CAUSE	LEAD RESPONSIBLE	AC TWY	GODS REPOR	DEL Y	WIN	CH	CL	LI	N	NE	C	AN	S	CC	ASSY PLAN	PROD DA E	WARRAN Y	DA E	S	AR	DA E	DEALERSHIP	PAR NUMBER	REPAIR DA E	IS	MILEAGE	MA ERIAL	O AL	PROVINCE	SA E	ECH	COMMEN S 1	ECH	COMMEN S 2	CUS OMER	COMMEN S	RA	R	CC	CP	CLAIM	BINNED	FUNC	ION				
TSB REFLASH	PT C&C	NA	2012	1FTFX1TXCF			T	F	B	A						1-Dec-11	12-Jan-12						NORTHSHORE FORD TRUCK SALES, INC.	#24	RECALEM	-	22-Feb-12	2	#	1921	\$0.00	\$37.79	0	NA	OR	RAN OASIS REPORT FOR LEVEL AS PER TSB12210	CUSTOMER STATES SOM	#	V20	4	0	0	0	0	0	0	0	0	0
TSB REFLASH	PT C&C	CAQAP02	2012	1FTFX1TXCF			T	F	B	A						21-Nov-11	29-Dec-11					PRESTON FORD LINCOLN, INC.	#24	RECALEM	-	17-Feb-12	2	#	372	\$0.00	\$37.78	0	NA	MD	SUBSTITUTES HE FEELS A SHUTTER FOUNDED	CUSTOMER STATES WHI	#	V20	4	0	0	0	0	0	0	0	0	0	
TSB REFLASH	PT C&C	NA	2012	1FTFX1TXCF			T	F	B	A						23-Jan-12	9-Feb-12					DELAUX FORD, INC.	#24	RECALEM	-	22-Feb-12	1	#	31	\$0.00	\$35.0	0	NA	NY	CK FOR SLUGGISH SHIFT AND POOR FUEL MILEAGE	CUSTOMER STATES TRAI	#	V20	4	0	0	0	0	0	0	0	0	0	
TSB REFLASH	PT C&C	NA	2012	1FTFX1TXCF			T	F	B	A						25-Jan-12	7-Feb-12					MIKE SHAD FORD AT THE AVENUES	#24	RECALEM	-	10-Feb-12	1	#	5	\$0.00	\$36.03	0	NA	FL	SB 12 2 10	CUS LACKS POWER ON A	#	V20	4	0	0	0	0	0	0	0	0	0	
TSB REFLASH	PT C&C	NA	2012	1FTFX1TXCF			T	F	B	A						17-Dec-11	7-Jan-12					KEN WILSON FORD INC	#24	RECALEM	-	1-Mar-12	3	#	27	\$0.00	\$30.79	0	NA	NC	REPROGRAM PCM PER TSB 12 2 10	CLIENT STATES ENG NE	#	V20	4	0	0	0	0	0	0	0	0	0	
TSB REFLASH	PT C&C	NA	2012	1FTFX1TXCF			T	F	B	A						17-Jan-12	2-Feb-12					MALVERN FORD	#24	RECALEM	-	15-Mar-12	2	#	350	\$0.00	\$33.81	0	NA	AR	ROAD TEST CHECK FOR DTCS REPROGRAMMED	ENGINE BOSS DOWN AT	#	V20	4	0	0	0	0	0	0	0	0	0	
TSB REFLASH	PT C&C	NA	2012	1FTFX1TXCF			T	F	B	A						21-Dec-11	27-Feb-12					JOE MACHENS CAPITAL CITY FORD	#24	RECALEM	-	12-Mar-12	1	#	2113	\$0.00	\$32.97	0	NA	MO	DIAG AND FOUND TSB 12 2 10 FOR CONCERN. RESTARTED TO SHUTTER	CUSTOMER STATES VER	#	V20	4	0	0	0	0	0	0	0	0	0	
TSB REFLASH	PT C&C	NA	2012	1FTFX1TXCF			T	F	B	A						31-Jan-12	18-Feb-12					PHIL LONG FORD OF CHAPEL HILLS	#24	RECALEM	-	8-Mar-12	1	#	1269	\$0.00	\$ 0.06	0	NA	CO	VERIFIED CONCERN. PULLED CODES. NONE PER	CUSTOMER STATES GET	#	V20	4	0	0	0	0	0	0	0	0	0	
TSB REFLASH	PT C&C	NA	2012	1FTFX1TXCF			T	F	B	A						7-Jan-12	25-Jan-12					CROWN FORD	#24	RECALEM	-	28-Feb-12	2	#	3387	\$0.00	\$36.2	0	NA	TN	20210A RECALEM 0. ROAD TEST EEC SELF TEST STATES THAT WHEN	CUSTOMER STATES VER	#	V20	4	0	0	0	0	0	0	0	0	0	
TSB REFLASH	PT C&C	NA	2012	1FTFX1TXCF			T	F	B	A						7-Dec-11	5-Jan-12					CHARTERED FORD (VENTES) LTD	#24	RECALEM	0	8-Mar-12	3	#	3017	\$0.00	\$ 1.61	0	NA	QC	VERIFIER PROBLEME TEST ALJUN CODE VERIFIE	CLIENT DIT LONG A DEM	#	V20	4	0	0	0	0	0	0	0	0	0	
TSB REFLASH	PT C&C	CWCW008	2012	1FTFX1TXCF			T	F	B	A						26-Jan-12	15-Mar-12					TWIN MOTORS FORD	#24	RECALEM	-	21-Mar-12	1	#	1105	\$0.00	\$28.52	0	NA	KS	erly concern. esp #p300 check oasis sbb 12 2 10	VEHICLE CUT OUT AND	#	V20	4	0	0	0	0	0	0	0	0	0	
TSB REFLASH	PT C&C	NA	2012	1FTFX1TXCF			T	F	B	A						20-Nov-11	18-Feb-12					COX MOTOR SALES, INC.	#24	RECALEM	-	22-Feb-12	1	#	590	\$0.00	\$37	0	NA	WI	CONFIRM CONCERN. TEST EEC. NO CODES	REURGERS AT HIGHWAY 5	#	V20	4	0	0	0	0	0	0	0	0	0	
TSB REFLASH	PT C&C	NA	2012	1FTFX1TXCF			T	F	B	A						9-Dec-11	16-Feb-12					VONDRAL FORD	#24	RECALEM	0	29-Feb-12	2	#	966	\$0.00	\$32.00	0	NA	TX	CHECK ENGINE CHECKS DOWN ERRATIC MIL LAM	Customer States Check M	#	V20	4	0	0	0	0	0	0	0	0	0	
TSB REFLASH	PT C&C	NA	2012	1FTFX1TXCF			T	F	B	A						2-Dec-11	22-Feb-12					METRO FORD, INC.	#24	RECALEM	-	29-Feb-12	1	#	771	\$0.00	\$37.02	0	NA	MO	20210A - HRS. PERFORATION CHECK OPERATIC	RANDOM ENGINE SURGE	#	V20	4	0	0	0	0	0	0	0	0	0	
TSB REFLASH	PT C&C	CB2A008	2012	1FTFX1TXCF			T	F	B	A						23-Dec-11	13-Jan-12					NORRIS FORD	#24	RECALEM	-	6-Mar-12	2	#	2687	\$0.00	\$35.05	0	NA	MD	RECALEM TSB 12 2 10	ON ACCELERATION FOR	#	V20	4	0	0	0	0	0	0	0	0	0	
TSB REFLASH	PT C&C	NA	2012	1FTFX1TXCF			T	F	B	A						25-Dec-11	20-Feb-12					GRIFIN FORD LINCOLN, INC.	#24	RECALEM	0	6-Mar-12	1	#	1336	\$0.00	\$31.00	0	NA	GA	SELF TEST PCM PASS WATER DATA LOGGER AN	CUSTOMER STATES ROUGH	#	V20	4	0	0	0	0	0	0	0	0	0	
TSB REFLASH	PT C&C	CAMB1001	2012	1FTFX1TXCF			T	F	B	A						28-Nov-11	29-Dec-11					MARK MARTIN FORD	#24	RECALEM	-	2-Mar-12	3	#	1656	\$0.00	\$28.5	0	NA	AR	DIAG.EEC.NO CODES. TEST DROVE AND SERGE AT	ENGINE RUNS ROUGH U	#	V20	4	0	0	0	0	0	0	0	0	0	
TSB REFLASH	PT C&C	NA	2012	1FTFX1TXCF			T	F	B	A						11-Dec-11	13-Jan-12					SUN HILL FORD	#24	RECALEM	-	31-Mar-12	-1	#	317	\$0.00	\$29.2	0	NA	WI	VERIFY FOUNDED AND SERIF	VEHICLE RUNS ROUGH	#	V20	4	0	0	0	0	0	0	0	0	0	
TSB REFLASH	PT C&C	NA	2012	1FTFX1TXCF			T	F	B	A						31-Jan-12	23-Feb-12					PERFORMANCE FORD LTEE	#24	RECALEM	-	16-Mar-12	1	#	1530	\$0.00	\$31.23	0	NA	QC	QUICK TEST.VERIFIER ET REPROGRAMMER PCM	VERIFIER MOTOR LIGHT C	#	V20	4	0	0	0	0	0	0	0	0	0	
TSB REFLASH	PT C&C	NA	2012	1FTFX1TXCF			T	F	B	A						13-Nov-11	21-Feb-12					MIDDLEKAUF FORD LINCOLN	#24	RECALEM	-	27-Feb-12	-1	#	25	\$0.00	\$35.19	0	NA	ID	CHECKED OUT TEST. P0 30 NEC TO PERFORM PC	CHECK ENGINE LIGHT O	#	V20	4	0	0	0	0	0	0	0	0	0	
TSB REFLASH	PT C&C	NA	2012	1FTFX1TXCF			T	F	B	A						6-Feb-12	21-Feb-12					S BK FAMILY FORD, INC.	#24	RECALEM	-	2-Mar-12	1	#	1365	\$0.00	\$26.81	0	NA	NC	VERIFIED CONCERN TESTED FOUND CODE P009	CUSTOMER STATES CHE	#	V20	4	0	0	0	0	0	0	0	0	0	
TSB REFLASH	PT C&C	NA	2012	1FTFX1TXCF			T	F	B	A						17-Nov-11	22-Feb-12					ROBCHAUX FORD	#24	RECALEM	-	2	12-Mar-12	1	#	2557	\$0.00	\$32.78	0	NA	LA	RAN EEC SYSTEM TEST NO CODES IN SYSTEM R	CHECK ENGINE LIGHT C	#	V20	4	0	0	0	0	0	0	0	0	0
TSB REFLASH	PT C&C	NA	2012	1FTFX1TXCF			T	F	B	A						2-Oct-11	16-Jan-12					CHAMPION FORD KATY	#24	RECALEM	-	21-Mar-12	2	#	182	\$0.00	\$36.0	0	NA	TX	BASE WARRANTY CO	ACCELERATION AFTER EN	#	V20	4	0	0	0	0	0	0	0	0	0	
TSB REFLASH	PT C&C	NA	2012	1FTFX1TXCF			T	F	B	A						22-Dec-11	31-Dec-11					DEJONSON FORD	#24	RECALEM	-	6-Mar-12	1	#	311	\$0.00	\$32.02	0	NA	TX	SHUL INSPECTION OI	PERFORMED PROCE	#	V20	4	0	0	0	0	0	0	0	0	0	
TSB REFLASH	PT C&C	NA	2012	1FTFX1TXCF			T	F	B	A						21-Dec-11	11-Jan-12					CHAMPION FORD	#24	RECALEM	-	5	16-Mar-12	3	#	1278	\$0.00	\$35.1	0	NA	TX	NO MIL PERFORMED CODE TEST NO DTC REPRO	CUSTOMER STATES ENG	#	V20	4	0	0	0	0	0	0	0	0	0
TSB REFLASH	PT C&C	CA18601	2012	1FTFX1TXCF			T	F	B	A						11-Nov-11	31-Dec-11					FRANKLIN FORD, INC.	#24	RECALEM	-	15-Feb-12	2	#	3125	\$0.00	\$29.9	0	NA	NC	VERIFIED COMPLAINT REFER TO TSB 12 2 10 FOR	CUSTOMER STATES CHE	#	V20	4	0	0	0	0	0	0	0	0	0	
TSB REFLASH	PT C&C	NA	2012	1FTFX1TXCF			T	F	B	A						8-Dec-11	17-Jan-12					TUSKET SALES & SERVICE LTD	#24	RECALEM	-	16-Feb-12	2	#	9	\$0.00	\$2.01	0	NA	NS	5 TSB 12 2 10 VERIFIED CONCERN SELFTEST NO	RUNS ROUGH	#	V20	4	0	0	0	0	0	0	0	0	0	
TSB REFLASH	PT C&C	NA	2012	1FTFX1TXCF			T	F	B	A						3-Dec-11	13-Jan-12					TUSKET SALES & SERVICE LTD	#24	RECALEM	-	16-Feb-12	-1	#	9	\$0.00	\$2.01	0	NA	NS	5 DUE CHECKED OUT AND VERIFIED CONCERN	(RUNS ROUGH	#	V20	4	0	0	0	0	0	0	0	0	0	
TSB REFLASH	PT C&C	NA	2012	1FTFX1TXCF			T	F	B	A						17-Dec-11	31-Jan-12					ZEPHYRUS FORD LTD	#24	RECALEM	-	29-Feb-12	1	#	6972	\$0.00	\$32.00	0	NA	MS	CHECKED DTCS NONE PRESENT AT THIS TIME	WHEN GOING UP HILL VE	#	V20	4	0	0	0	0	0	0	0	0	0	
TSB REFLASH	PT C&C	NA	2012	1FTFX1TXCF			T	F	B	A						15-Dec-11	31-Jan-12					TUSKET SALES & SERVICE LTD	#24	RECALEM	-	28-Feb-12	1	#	1186	\$0.00	\$2.01	0	NA	NS	910 PERFORMED TSB 12 2 10. NO FAULT CODES	RUNS ROUGH AT TIMES	#	V20	4	0	0	0	0	0	0	0	0	0	
TSB REFLASH	PT C&C	NA	2012	1FTFX1TXCF			T	F	B	A						17-Jan-12	29-Dec-11					SUN HILL FORD	#24	RECALEM	-	16-Feb-12	2	#	1	\$55	\$0.00	\$29.2	0																

2012 MY 3.5L GTD P415 Misfire Claims

PROBABLE/SUSPEC ROO CAUSE	LEAD RESPONSIBLE AC TW Y	GOD S REPOR	DEL Y	WIN	H CLE LH	N	NEC ANS CC	ASSY PLAN	PROD DA E S	WARRAN Y	DEALERSHIP	#	P	PAR NUMBER	REPAIR	IS	MILEAGE	MA ERIAL	O AL	R	S A E /	ECH COMMENT 1	ECH COMMENT 2	CUS OPER COMMENT 5	R	A	R	CC	CC	CC	CC	CLAIM BINNED FUNC ION								
TSB REFLASH	PT C&C	NA	2012	1FFXW12C2K	T	F	B	A	28-Nov-11	1-Mar-12	DAVID SELF FORD, INC.	#	#	22-MAR-12	1	1,906	\$0.00	\$3.23	0.0	TX	VERIFIED CUSTOMERS CONCERN, ECC TEST COD	CUSTOMER STATES CHE																		
TSB REFLASH	PT C&C	NA	2012	1FFX1E12C5F	T	F	B	A	23-Nov-11	20-Dec-11	VILLAGE FORD INC	#	#	1-MAR-12	3	2,967	\$0.00	\$38.32	0.0	MI	ROAD TESTED FOUND ERACTIC SHIFTS PERFORMED	3.38 DRIVERS STATES TH																		
TSB REFLASH	PT C&C	NA	2012	1FFX1E12C5F	T	F	B	A	5-Jan-12	20-Jan-12	JARRETT SCOTT FORD, INC.	#	#	28-FEB-12	2	1,169	\$0.00	\$3.00	0.0	FL	ROAD TEST TO VERIFY CUSTOMER CONCERN	CUSTOMER STATES VEH																		
TSB REFLASH	PT C&C	CLDR009	2012	1FFX1E12C5F	T	F	B	A	27-Nov-11	9-Dec-11	TED RUSSELL FORD, L.NCOLN	#	#	15-FEB-12	3	5,797	\$0.00	\$3.92	0.0	TN	PERFORMED TSB 12 02 10 REPROGRAMMED	CUSTOMER STATES VEH																		
TSB REFLASH	PT C&C	NA	2012	1FFX1E12C5F	T	F	B	A	7-Jan-12	25-Jan-12	TUSKET SALES & SERVICE LTD	#	#	16-FEB-12	1	105	\$0.00	\$2.01	0.0	NS	69 DUE TEST DRIVE AND VERIFIED CONCERN	VEHICLE IN HUBERTS VA																		
TSB REFLASH	PT C&C	NA	2012	1FFX1E12C5F	T	F	B	A	27-Jan-12		TUSKET SALES & SERVICE LTD	#	#	16-FEB-12	1	9	\$0.00	\$2.01	0.0	NS	5 TSB CHECKED OUT AND VERIFIED CONCERN	RUNS ROUGH																		
TSB REFLASH	PT C&C	CASAP003	2012	1FFX1E12C5F	T	F	B	A	23-Nov-11	31-Dec-11	MALLOY FORD	#	#	17-FEB-12	2	3,188	\$0.00	\$3.07	0.0	AL	DS HOOK UP KOEO SELF TEST DTC P0300 PERFO	CUSTOMER STATES CHE																		
TSB REFLASH	PT C&C	CASAP003	2012	1FFX1E12C5F	T	F	B	A	13-Dec-11	29-Dec-11	MORAY FORD	#	#	18-FEB-12	2	38	\$0.00	\$3.07	0.0	PA	teight to ver fy, no faults in system, checked oass	CUSTOMER STATES VEH																		
TSB REFLASH	PT C&C	NA	2012	1FFX1E12C5F	T	F	B	A	9-Jan-12	26-Jan-12	HUNES COUNTRY FORD OF ANTOOK	#	#	16-FEB-12	1	126	\$0.00	\$ 2.25	0.0	IL	EST AND DIAGNOSE, REPROGRAM PCM, TEST DR	CUSTOMER GETTING PO																		
TSB REFLASH	PT C&C	NA	2012	1FFX1E12C5F	T	F	B	A	9-Dec-11	11-Jan-12	CHAMPION FORD	#	#	17-FEB-12	2	1,952	\$0.00	\$35.1	0.0	TX	NO M.I. PERFORMED KOEO TEST NO DTC ROAD TE	CUSTOMER STATES CHE																		
TSB REFLASH	PT C&C	NA	2012	1FFX1E12C5F	T	F	B	A	23-Nov-11	1-Jan-12	MEDFORD MOTORS, INC.	#	#	1-Feb-12	2	152	\$0.00	\$32.65	0.0	WI	VERIFIED CONCERN, RAN OASIS, FOUND TSB 12	CUSTOMER STATES ENG																		
TSB REFLASH	PT C&C	NA	2012	1FFX1E12C5F	T	F	B	A	18-Jan-12	10-Feb-12	GAYTOR FORD	#	#	23-FEB-12	1	17	\$0.00	\$35.9	0.0	FL	ROAD TEST AND DOD NOT TO TSB 12 2 10. REPROG	CS STATES WHEN ACC																		
TSB REFLASH	PT C&C	NA	2012	1FFX1E12C5F	T	F	B	A	25-Nov-11	30-Jan-12	WACONIA FORD SALES, INC.	#	#	23-FEB-12	1	1,250	\$0.00	\$ 0.51	0.0	MN	VERIFIED CONCERN, FOUND TSB 12 2 10. REPR	CUSTOMER STATES THE																		
TSB REFLASH	PT C&C	CB0A9001	2012	1FFX1E12C5F	T	F	B	A	30-Nov-11	30-Dec-11	ANDERSON FORD OF ST. JOSEPH, I	#	#	1-Feb-12	2	2,063	\$0.00	\$36.2	0.0	MO	SURGE AT HWY SPEEDS, SURGES ON HIGHWAY	SURGE AT HWY SPEEDS																		
TSB REFLASH	PT C&C	NA	2012	1FFX1E12C5F	T	F	B	A	7-Nov-11	15-Dec-11	VONDRAL FORD	#	#	8-MAR-12	3	35	\$0.00	\$32.00	0.0	TX	ROAD TEST TO VERIFY CONCERN M.I. LAMP ON	Customer States Check																		
TSB REFLASH	PT C&C	NA	2012	1FFX1E12C5F	T	F	B	A	31-Jan-12	20-Feb-12	S LBBEE FORD, INC.	#	#	2-Feb-12	1	323	\$0.00	\$33.1	0.0	TX	EST ENGINE PERFORMANCE, DIAGNOSTIC'S NP	CUSTOMER STATES THE																		
TSB REFLASH	PT C&C	NA	2012	1FFX1E12C5F	T	F	B	A	5-Jan-12	29-Jan-12	LUNDGREN MOTORS, INC.	#	#	17-FEB-12	1	976	\$0.00	\$3.32	0.0	MN	CHECK FOR CODES FOR CONCERN, FOUND TSB	CHECK ENGINE LIGHT W																		
TSB REFLASH	PT C&C	NA	2012	1FFX1E12C5F	T	F	B	A	17-Nov-11	21-Dec-11	JIM TAYLOR FORD LINCOLN	#	#	12-MAR-12	3	366	\$0.00	\$33.25	0.0	LA	RAN ECC TESTS FOUND P0300 IN SYSTEM, RAN O	CHEK ENGINE LIGHT CA																		
TSB REFLASH	PT C&C	NA	2012	1FFX1E12C5F	T	F	B	A	23-Dec-11	1-Jan-12	KINSEL FORD THREE RIVERS	#	#	1-MAR-12	2	1,203	\$0.00	\$30.21	0.0	TX	NO CODES PERFORM TSB 12.02.10 REPROGRAM	ENGINE L GHT ON ENGI																		
TSB REFLASH	PT C&C	NA	2012	1FFX1E12C5F	T	F	B	A	17-Jan-12	20-Feb-12	LEWIS FORD SALES, INC.	#	#	15-MAR-12	1	3513	\$0.00	\$33.68	0.0	AR	UNABLE TO DUPLICATE (AGE 22225 CONCERN	ENGINE LIGHT WHEN																		
TSB REFLASH	PT C&C	NA	2012	1FFX1E12C5F	T	F	B	A	11-Jan-12	3-Jan-12	UNIVERSITY FORD LINCOLN SALES	#	#	15-MAR-12	1	43	\$0.00	\$26.86	0.0	TX	PERFORMED TSB 12 02 10 REPROGRAM	ENGINE LIGHT ON ENGI																		
TSB REFLASH	PT C&C	NA	2012	1FFX1E12C5F	T	F	B	A	9-Dec-11	1-Jan-12	TRILLIUM FORD LINCOLN LTD.	#	#	21-FEB-12	-1	3,115	\$0.00	\$3.06	0.0	ON	ROAD TEST VEH CLEK CHECK OASIS FOR TSSB FO	CHECKER AND REPORT F																		
TSB REFLASH	PT C&C	NA	2012	1FFX1E12C5F	T	F	B	A	1-Dec-11	21-Dec-11	BARBER FORD, INC.	#	#	22-FEB-12	3	380	\$0.00	\$30.31	0.0	PA	REPROGRAMMED PER TSB 120210, WE	CUSTOMER STATES THA																		
TSB REFLASH	PT C&C	NA	2012	1FFX1E12C5F	T	F	B	A	8-Dec-11	15-Dec-11	TOWN & COUNTRY FORD	#	#	6-MAR-12	3	353	\$0.00	\$3.66	0.0	VA	REPROGRAMMED PER TSB 120210, WE	CUSTOMER STATES THE																		
TSB REFLASH	PT C&C	NA	2012	1FFX1E12C5F	T	F	B	A	28-Jan-12	28-Jan-12	PHIL LONG FORD OF CHAPEL HILLS	#	#	12-MAR-12	1	2,331	\$0.00	\$ 0.06	0.0	CO	ROAD TEST VEH CLEK CHECK OASIS FOR TSSB FO	CHECKER AND REPORT F																		
TSB REFLASH	PT C&C	NA	2012	1FFX1E12C5F	T	F	B	A	1-Dec-11	29-Dec-11	KELLER FORD, INC.	#	#	17-FEB-12	2	232	\$0.00	\$33.1	0.0	MI	PERFORM TSB 12 2 10 PERFORM TSB 12 2 10	DIAGNOSE CUSTOMER'S																		
TSB REFLASH	PT C&C	NA	2012	1FFX1E12C5F	T	F	B	A	3-Jan-12	15-Jan-12	POWER FORD VALENCIA	#	#	22-FEB-12	2	378	\$0.00	\$ 0.83	0.0	CA	DIAG CONC PASS KOEO PASS CHECK OASIS	AUTO TRANS LACKS OR																		
TSB REFLASH	PT C&C	NA	2012	1FFX1E12C5F	T	F	B	A	29-Jan-12	16-Feb-12	PREFERRED FORD OF GRAND HAVEN	#	#	20-FEB-12	1	1	\$0.00	\$32	0.0	MI	CHECKED TSSB FOUND TSB 12 2 10 FOR ENGINE	ENGINE SURGES AND LI																		
TSB REFLASH	PT C&C	NA	2012	1FFX1E12C5F	T	F	B	A	12-Jan-12	1-Feb-12	LOGANVILLE FORD	#	#	12-MAR-12	2	3,123	\$0.00	\$36.83	0.0	GA	ROCK LOSING POWER PCM PROGRAMMING DMG	CUST STATES TRUCK S																		
TSB REFLASH	PT C&C	NA	2012	1FFX1E12C5F	T	F	B	A	17-Jan-12	3-Feb-12	JACKY ROBINSON FORD LINCOLN, INC.	#	#	27-FEB-12	1	27	\$0.00	\$32.81	0.0	TX	PROTEST AND CONFIRM SURGE, ECC TEST ALL PAS	5. ENGINE HAS SURGE																		
TSB REFLASH	PT C&C	NA	2012	1FFX1E12C5F	T	F	B	A	22-Nov-11	17-Jan-12	NOBLE AUTOMOTIVE, INC.	#	#	22-FEB-12	2	1,870	\$0.00	\$31.52	0.0	IA	OILWASHED TSB 12 02 10, NO DCTS PRESENT, RE	TRUCK S BUCKING WH																		
TSB REFLASH	PT C&C	NA	2012	1FFX1E12C5F	T	F	B	A	28-Nov-11	12-Dec-11	SCOTT FORD	#	#	2-MAR-12	3	2,058	\$0.00	\$25.89	0.0	VA	REPROGRAMMED AS PER TSB 12 2 10	CUSTOMER STATES FEE																		
TSB REFLASH	PT C&C	NA	2012	1FFX1E12C5F	T	F	B	A	11-Jan-12	3-Jan-12	PATTERSON FORD OF ROWIE	#	#	16-MAR-12	2	1,648	\$0.00	\$33.59	0.0	TX	ROAD TESTED, SURGE, RPT. ECC DIA PASS M8	VEHICLE S BUCKING W																		
TSB REFLASH	PT C&C	NA	2012	1FFX1E12C5F	T	F	B	A	3-Dec-11	20-Jan-12	RAY SCHULTENS FORD, INC.	#	#	8-MAR-12	2	1,500	\$0.00	\$3	0.0	OR	NO CODES PRESENT NO M.I. DIS NORMAL CON	CHEK ENGINE LIGHT W																		
TSB REFLASH	PT C&C	NA	2012	1FFX1E12C5F	T	F	B	A	1-Jan-12	16-Feb-12	FORD LINCOLN OF COOKEVILLE	#	#	15-MAR-12	1	3,198	\$0.00	\$27.96	0.0	TN	PERFORM ECC QUICK TESTS, PASS, CHECK OASIS	3 THERE IS A HESITAT																		
TSB REFLASH	PT C&C	NA	2012	1FFX1E12C5F	T	F	B	A	3-Jan-12	3-Jan-12	STYORKA FAMILY FORD, INC.	#	#	21-FEB-12	1	38	\$0.00	\$31.20	0.0	TX	PERFORMED TSB 12 02 10, NO DCTS PRESENT	CUSTOMER STATES VEH																		
TSB REFLASH	PT C&C	NA	2012	1FFX1E12C5F	T	F	B	A	6-Jan-12	1-Feb-12	MAC HAIK FORD & NCOLN	#	#	21-FEB-12	1	1,088	\$0.00	\$37.3	0.0	TX	REPROGRAM PCM PER TSB 12 2 10 (NOTE SSM	CS WHILE DRIVING LI																		
TSB REFLASH	PT C&C	NA	2012	1FFX1E12C5F	T	F	B	A	27-Jan-12	16-Feb-12	SYKORA FAMILY FORD, INC.	#	#	2-MAR-12	1	38	\$0.00	\$31.20	0.0	TX	RECAL REFRESH PER TSB 12 02 10	CHECK FOR ENGINE LI																		
TSB REFLASH	PT C&C	NA	2012	1FFX1E12C5F	T	F	B	A																																

2012 MY 3.5L GTDI P415 Misfire Claims

PROBABLE/SUSPECT ROO CAUSE	LEAD RESPONSIBLE	GOD S REPOR	DEL Y	WIN	H CLE LH	N	NE C ANS CC	ASSY PLAN	PROD DA E	WARRAN Y	DEALERSH	#	P#	PAR NUMBER	IS	REPAIR DA E	IS	MA ERIAL COS	O AL COS	R IS	S A E /	ECH COMMENT 1	ECH COMMENT 2	CUS OMER COMMENT S	R A	R	CC	CC	CC	CLAIM BINNED FUNC ION	
TSB REFLASH	PT C&C	CBY4011	2012	11FFWV1TXC	T	F	B	A	6-Feb-12	22-Feb-12	PH LPTOTT FORD	7	#24	RECALEM	3	23-Feb-12	1	18	\$0.00	\$36.12	0	TX	VERIFY TURBO NOT BOOSTING PROPERLY, CHECK CS TURBO NOT BOOST								PT MALFUNCTION
TSB REFLASH	PT C&C	N/A	2012	11FFWV1TCF	T	F	B	A	25-Jan-12		TUSKET SALES & SERVICE LTD	7	#24	RECALEM	1	16-Feb-12	-1	9	\$0.00	\$2.01	0	NS	5 TSB 12 2 10 VERIFIED CONCERN SELF TEST NO RUNNS ROUGH								PT C&C
TSB REFLASH	PT C&C	N/A	2012	11FFWV1TCF	T	F	B	A	23-Nov-11	28-Oct-11	TUSKET SALES & SERVICE LTD	7	#24	RECALEM	1	17-Feb-12	2	1880	\$0.00	\$2.01	0	NS	ROUN DIE CHECKED OUT AND VERIFIED CONCERN ENGINE SKIPS AT T MESS								PT C&C
TSB REFLASH	PT C&C	BLTD0003	2012	11FFWV1TCF	T	F	B	A	21-Nov-11	1-Dec-11	MIKE FITZPATRICK FORD, NC	4	#24	RECALEM	1	17-Feb-12	3	827	\$0.00	\$36.62	0	GA	REPROGRAMMED THE PCM AND RETEST RAN INTER ENGINE SKIP M O								PT C&C
TSB REFLASH	PT C&C	N/A	2012	11FFWV1TCF	T	F	B	A	9-Dec-11	11-Jan-12	NORTHSHIDE FORD TRUCK SALES, IN	1	#24	RECALEM	1	22-Feb-12	2	657	\$0.00	\$37.79	0	OR	INSTALLED IDS AND CHECK CONCERN, BEING NO DTC CUSTOMER STATES OR								PT C&C
TSB REFLASH	PT C&C	N/A	2012	11FFWV1TCF	T	F	B	A	10-Jan-12	30-Jan-12	BOYER FORD TRUCKS, INC	3	#24	RECALEM	1	23-Feb-12	1	3639	\$0.00	\$1.01	0	GA	ROADTEST CONNECT DS AND PERFORMED SELF-CUST STATES WHILE PU								PT C&C
TSB REFLASH	PT C&C	N/A	2012	11FFWV1TCF	T	F	B	A	-Dec-11	30-Jan-12	JIM BURKE FORD	7	#24	RECALEM	1	23-Feb-12	1	1602	\$0.00	\$37.37	0	CA	VERIFIED CONCERN, CHECK OK AT THIS TIME, CUSTOMER STATES UNO								PT C&C
TSB REFLASH	PT C&C	N/A	2012	11FFWV1TCF	T	F	B	A	-Dec-11	30-Jan-12	TONY BETTEN & SONS FORD, INC	4	#24	RECALEM	1	27-Feb-12	1	182	\$0.00	\$3.0	0	MI	PERFORM EEC TEST DIA19.0MPS FUEL ECONOMY GETTING A MISFIRE FE								PT C&C
TSB REFLASH	PT C&C	N/A	2012	11FFWV1TCF	T	F	B	A	2-Dec-11	31-Jan-12	STEE FORT FORD LINCOLN	4	#24	RECALEM	1	23-Feb-12	1	35	\$0.00	\$0.00	0	NY	INSPECT AND DIAG. REPROGRAM PCM PER TSB 1. VEHICLE BUICK WITH S								PT C&C
TSB REFLASH	PT C&C	COG8Y00	2012	11FFWV1TCF	T	F	B	A	15-Jan-12	12-Jan-12	JENNINGS ANDERSON FORD	4	#24	RECALEM	3	27-Feb-12	2	282	\$0.00	\$3.12	0	TX	D REPROGRAM PCM AS PER TSB 12 2 10. NO CODEN REVALS WHILE DRIVING								PT C&C
TSB REFLASH	PT C&C	N/A	2012	11FFWV1TCF	T	F	B	A	11-Nov-11	28-Dec-11	RED MCCOMBS FORD	4	#24	RECALEM	3	28-Feb-12	3	631	\$0.00	\$36.16	0	TX	CC 0 PCM UPDATE ACNT ENGINE SURGES AND QUALITY CHECK INITIAL								PT C&C
TSB REFLASH	PT C&C	N/A	2012	11FFWV1TCF	T	F	B	A	6-Dec-11	28-Dec-11	KEN WILSON FORD INC	0	#24	RECALEM	3	27-Feb-12	3	311	\$0.00	\$30.79	0	NC	EST DRIVE, KOEO PASS PERFORMED TSB 12 2 10. CS VEHICLE IS HESITAT								PT C&C
CATALYTIC CONVERTER	EXHAUST	N/A	2012	11FFWV1TCF	T	F	B	A	27-Oct-11	20-Dec-11	CLASS FORD LINCOLN OF COLUMB	3	#24	RECALEM	3	12-Mar-12	3	37	\$ 0.35	\$500.28	1	NC	DS PO 30. BEHANN 2 BELOW THRES. PERF TSB 12.20. CUSTOMER STATES CK								PT MALFUNCTION
CATALYTIC CONVERTER	EXHAUST	N/A	2012	11FFWV1TCF	T	F	B	A	23-Dec-11	18-Feb-12	DENNY FORD L. NCOLN, INC	1	#24	RECALEM	2	20-Mar-12	2	1990	\$ 0.35	\$ 80.06	1	MO	PERFORMED DIAG. LIGHT ON VY 30. CATALYST CHECK ENGINE LIGHT O								PT C&C
DIAG - MISFIRE	EXHAUST	N/A	2012	11FFWV1TCF	T	F	B	A	17-Jan-12	15-Feb-12	ROEYER FORD LINCOLN	6	#24	DIAG	1	1-Mar-12	1	99	\$0.00	\$38.55	1	GA	CAT AND REPROGRAM. CUSTOMER FROM OUT CUSTOMER STATES CH								PT C&C
TSB REFLASH	PT C&C	N/A	2012	11FFWV1TCF	T	F	B	A	13-Jan-12	2-Mar-12	RICHPORT FORD LINCOLN LTD.	0	#24	RECALEM	2	23-Mar-12	1	13	\$0.00	\$ 6.86	0	NC	CONFIRM CONCERN, PESTIGATING CONCERN, CHECK ENGINE LIGHT O								PT C&C
TSB REFLASH	PT C&C	N/A	2012	11FFWV1TCF	T	F	B	A	1-Feb-12	22-Feb-12	CHAMPION FORD	3	#24	RECALEM	1	20-Mar-12	1	88	\$0.00	\$36.1	0	TX	NO M/L PERFORMED KOEO TEST NO DTC REPROG. CS CHECK ENG LIGHT								PT MALFUNCTION
TSB REFLASH	PT C&C	N/A	2012	11FFWV1TCF	T	F	B	A	22-Dec-11	22-Jan-12	LANDERS MCFARLY FORD	0	#24	RECALEM	1	22-Mar-12	2	10722	\$0.00	\$31.85	0	AR	SB UPDATE T 2 10 REPROGRAM PCM. PERFOR CUSTOMER STATES CHE								PT C&C
COP	ENGINE	N/A	2012	11FFWV1TCF	T	F	B	A	17-Feb-12	15-Mar-12	DONWAY FORD SALES LTD.	2	#24	12029	2	12-Mar-12	0	676	\$66.99	\$237.63	2	ON	EC TEST P0303 KOEC P CONNECTORS OK REPLAC. CHECK ENGINE LIGHT S								PT C&C
COP	ENGINE	N/A	2012	11FFWV1TCF	T	F	B	A	7-Dec-11	6-Jan-12	CHAPMAN FORD LINCOLN SALES	4	#24	12029	2	23-Mar-12	3	581	\$73.90	\$177.30	3	NJ	VEHICLE IS STILL PERFORMING CODE P0302. TEST AFTER REPROGRAMM								PT MALFUNCTION
CATALYTIC CONVERTER	EXHAUST	N/A	2012	11FFWV1TCF	T	F	B	A	17-Jan-12	10-Feb-12	BENNETT FORD LINCOLN	4	#24	12029	2	22-Mar-12	2	4807	\$49.67	\$103.11	2	NC	KOEO PASS KOER PASS KOEC PO 30. PPT TEST DIA. CHECK ENGINE LIGH								PT C&C
CATALYTIC CONVERTER	EXHAUST	N/A	2012	11FFWV1TCF	T	F	B	A	11-Jan-12	22-Feb-12	MCCOMBS FORD WEST	4	#24	RECALEM	1	16-Mar-12	1	2866	\$ 86.3	\$671.53	1	TX	DUE TO ENGIN LIGHT BE2. SENSOR WAS LEAK NO CUSTOMER STATES THA								PT C&C
TSB REFLASH	PT C&C	N/A	2012	11FFWV1TCF	T	F	B	A	7-Feb-12	17-Mar-12	SHERWOOD GROVES FORD	4	#24	RECALEM	2	22-Mar-12	1	1628	\$0.00	\$26.5	0	PA	COMPUTER TESTED SYSTEM CODE P030 PERFO CHECK ENGINE LIGHT								PT C&C
TSB REFLASH	PT C&C	N/A	2012	11FFWV1TCF	T	F	B	A	5-Feb-12	16-Mar-12	CONKLIN CARS NEWTON	4	#24	RECALEM	1	2-Mar-12	1	978	\$0.00	\$31.6	0	NJ	S78 REPROGRAM PCM. PULLED CODES P0300. P CS CEI CAME ON WHILE								PT C&C
TSB REFLASH	PT C&C	N/A	2012	11FFWV1TCF	T	F	B	A	8-Feb-12	16-Mar-12	HUTCHISON FORD SALES, INC	4	#24	RECALEM	1	21-Mar-12	1	1050	\$0.00	\$32.32	0	MO	DIAGNOSE. REFERENCE TSB 12 02 10 REPROGRAM. CUSTOMER STATES SER								PT C&C
TSB REFLASH	PT C&C	N/A	2012	11FFWV1TCF	T	F	B	A	17-Jan-12	9-Feb-12	DISCOVERY FORD LINCOLN	4	#24	RECALEM	3	22-Mar-12	1	593	\$0.00	\$35.18	0	WA	UNABLE TO VERIFY. EEC TEST KOEO P1111. NOB. CUSTOMER STATES ML								PT C&C
TSB REFLASH	PT C&C	N/A	2012	11FFWV1TCF	T	F	B	A	20-Dec-11	23-Jan-12	GATEWAY MOTORS, INC.	4	#24	12029	2	22-Mar-12	2	858	\$6.95	\$112.03	1	TX	PERFORMED SELF TEST. TESTED OK. ENGINE L GHT CAME ON. P								PT C&C
COP	ENGINE	N/A	2012	11FFWV1TCF	T	F	B	A	15-Dec-11	23-Jan-12	ED KENLEY FORD INC	4	#24	12029	2	22-Mar-12	2	858	\$6.95	\$112.03	1	TX	VERIFIED CONCERN, FOJ CLEARED MODE 6 DATA GAS DRIVILITY CONCER								PT C&C
COP	ENGINE	N/A	2012	11FFWV1TCF	T	F	B	A	15-Dec-11	23-Jan-12	R & S MOTORS, INC.	2	#24	12029	2	22-Mar-12	-1	29	\$58.88	\$108.92	1	TX	CHECKED OUT. RAN SELF TEST AND FOUND CYL 1 VEHICLE HAS A MISFIRE								PT C&C
DIAG - MISFIRE	ENGINE	N/A	2012	11FFWV1TCF	T	F	B	A	17-Feb-12		BIERK FORD	4	#24	12029	2	22-Mar-12	1	68	\$6.95	\$22.33	0	TX	RUN DIAGNOSIS. CHECKED OK. GO TO P1111 TEST. CK TRUCK AND AN								PT C&C
SPARK PLUGS	ENGINE	N/A	2012	11FFWV1TCF	T	F	B	A	15-Dec-11	12-Mar-12	FREEDOM FORD SALES LIMITED	4	#24	12 06	2	22-Feb-12	0	53	\$6.05	\$150.80	1	TX	DIAGNOSE CHECK ENGIN LIGHTNITION SYSTEM INSPECT FOR CELL LIGHT								PT C&C
DIAG - MISFIRE	ENGINE	N/A	2012	11FFWV1TCF	T	F	B	A	10-Feb-12		ROBIN FORD SALES LTD.	4	#24	NPP	1	22-Mar-12	-1	62	\$0.00	\$62.8	0	TX	NO CODES TSB 12 2 10 FOUND L/H BANK MISS. INSPEC LAMP CAME ON DU								PT C&C
TSB REFLASH	PT C&C	N/A	2012	11FFWV1TCF	T	F	B	A	10-Feb-12		DI O FORD LINCOLN	4	#24	RECALEM	1	22-Mar-12	1	189	\$6.95	\$138.88	0	TX	PERFORM SELF TEST. PERFORM TEST ENGINE. CHECKED OK. CUSTOMER								TRANSMISSION
TSB REFLASH	PT C&C	N/A	2012	11FFWV1TCF	T	F	B	A	22-Nov-11	16-Dec-11	PALM COAST FORD	4	#24	RECALEM	1	20-Mar-12	1	89	\$0.00	\$36.73	0	FL	SB 12 02 10A. HRS. REPROGRAMMED PCM PER CS WHEN DRIVING OVE								PT C&C
TSB REFLASH	PT C&C	N/A	2012	11FFWV1TCF	T	F	B	A	17-Nov-11	15-Dec-11	RICHART FORD	4	#24	RECALEM	2	20-Mar-12	1	392	\$0.00	\$31.73	0	TX	PERF SELF TEST. P0301 CHECKED GAS 3 WAS RETURNING STATES THA								PT C&C
TSB REFLASH	PT C&C	CB185008	2012	11FFWV1TCF	T	F	B	A	19-Nov-11	10-Feb-12	GATEWAY MOTORS, INC.	4	#24	RECALEM	1	13-Mar-12	1	1365	\$0.00	\$66.51	0	TX	EST DRIVE AND VERIFY. COE P0300. CHECKED OK. CUSTOMER STATES THA								TRANSMISSION
TSB REFLASH	PT C&C	N/A	2012	11FFWV1TCF	T	F	B	A	19-Nov-11	28-Jan-12	M LLS MOTOR, INC.	4	#24	RECALEM	1	26-Mar-12	2	158	\$0.00	\$32.60	0	TX	DO SELF TEST. CHECK OASIS. FIND TSB 12 02 10. CS THAT TRUCK W/L								PT C&C
TSB REFLASH	PT C&C	N/A	2012	11FFWV1TCF	T	F	B	A	9-Nov-11	6-Feb-12	HENDERSON FORD	4	#24	RECALEM	6	27-Mar-12	2	5.87	\$0.00	\$32.0	0	TX	PERFORMED TSB #12 2 10. RE PROGRAM PCM. CH. CUSTOMER STATES CU								TRANSMISSION
TSB REFLASH	PT C&C	N/A	2012	11FFWV1TCF	T	F	B	A	17-Nov-11	10-Feb-12	WAINWATER FORD	4	#24	RECALEM	1	27-Mar-12	2	472	\$0.00	\$29.73	0	TX	DIAG CONCERN. STATE P1111. WHEN OJKA AND ACCEL. WHEN OJKA AND AC								TRANSMISSION
TSB REFLASH	PT C&C	N/A	2012	11FFWV1TCF	T	F	B	A	18-Nov-11	20-Jan-12	PHIL LONG FORD OF CHAPEL HILLS	1	#24	RECALEM	1	23-Mar-12	3	35.1	\$0.00	\$ 0.06	0	TX	REPROGRAM PCM PER TPUTER. TO LEARN THE CUSTOMER REPORTS OF								PT C&C
TSB REFLASH	PT C&C	N/A	2012	11FFWV1TCF	T	F	B	A	21-Jan-12	6-Feb-12	FREED BEANS FORD OF BOWTOWN	4	#24	RECALEM	2	28-Mar-12	2	157	\$0.00	\$36.11	0	TX	CHECK ENGINE LIGHT ON. CUSTOMER STATES ENGINE WARM V								PT C&C
TSB REFLASH	PT C&C	N/A	2012	11FFWV1TCF	T	F	B	A	19-Dec-11	10-Feb-12	TEAGUE FORD LINCOLN	4	#24	12029	2	28-Mar-12	3	1687	\$6.95	\$180.82	3	TX	EC TEST. CODE P0300. PERFORM RELATIVE COM. ENGINE MESS ARING								

2012 MY 3.5L GTDI P415 Misfire Claims

PROBABLE/SUSPECTED ROO CAUSE	RESPONSIBLE AC IN V	GOO S REPOR	DEL Y	WIN	H CLE LI	N	NE C ANS CC	ASSY PLAN	PROD DA E	WARRAN Y DA E	DEALERS	PAR NUMBER	REPAIR DA E	IS	MILEAGE	MA ERIAL COS	O AL COS	R IS	S A E / PROVINCE	E CHI COMMENT 1	ECH COMMENT 2	CUS OMER COMMENT 3	R A	R C	CC	CC	CC	CC	CLAIM BINNED FUNC ION	
CATALYTIC CONVERTER	EXHAUST	NA	2012	1FF1W1E10CK	T76	F	B	A	8-Feb-12	4-Apr-12	CHEBUO FORD SALES	#	5.0E 212 E	27-Apr-12	1	3787	2382.57	3393.2	13	NS	COMPLETED EEC TESTING, PO 20 PRESENT THREE	CHEK ENGINE LIGHT S	#	A	Q	V	2	0	PT C&C	
CATALYTIC CONVERTER	EXHAUST	NA	2012	1FF1W1E10CK	T76	F	B	A	30-Jan-12	7-Apr-12	FORD OF AUSTRALIA, INC.	#	5.0E 212 E	27-Apr-12	1	5786	5.05	35.90	9.1	NS	VERIFIED CONCERN PER LEFT CAT CONVERTOR	CHEK ENGINE LIGHT S	#	A	Q	V	2	0	PT C&C	
TSB REFLASH	PT C&C	NA	2012	1FF1W1E10CK	T76	F	B	A	28-Feb-12	22-Mar-12	JESS FORD OF PULLMAN	#	5.0E 212 E	27-Apr-12	1	682	80.00	80.00	0	WA	VERIFIED CUSTOMER CONCERN, PERFORMED SE	CUSTOMER COMPLAINT	#	A	Q	V	2	0	PT C&C	
TSB REFLASH	PT C&C	NA	2012	1FF1W1E10CK	T76	F	B	A	19-Feb-12	31-Mar-12	FOX FORD L.NCOON OF CADILLAC	#	5.0E 212 E	27-Apr-12	1	2366	80.00	80.00	0	MI	PO 30 PCM CALIBRATION & LH CAT CONVER	CK ENGINE LIGHT ON R	#	A	Q	V	2	0	PT C&C	
TSB REFLASH	PT C&C	NA	2012	1FF1W1E10CK	T76	F	B	A	17-Jan-12	26-Jan-12	MELOYD MOTORIS LTD	#	5.0E 212 E	27-Apr-12	3	7305	80.00	5.270	0	SK	PERFORM IDS TEST, NO CODES, CHECK OASIN	ENGINE L GHT WAS FLAS	#	A	Q	V	2	0	PT C&C	
TSB REFLASH	PT C&C	NA	2012	1FF1W1E10CK	T76	F	B	A	17-Jan-12	27-Mar-12	BYERS FORD, LLC	#	5.0E 212 E	27-Apr-12	2	2083	80.00	833.57	0	OH	VERIFIED CONCERN, CHECKED FOR CODES FORD	CUSTOMER STATES CHE	#	A	Q	V	2	0	PT C&C	
TSB REFLASH	PT C&C	NA	2012	1FF1W1E10CK	T76	F	B	A	11-Mar-12	2-Apr-12	YARMON FORD, INC.	#	5.0E 212 E	27-Apr-12	1	139	80.00	80.00	0	MN	PERFORM TSB 12 2 TO WPI	CHEK ENGINE LIGHT S	#	A	Q	V	2	0	PT C&C	
TSB REFLASH	PT C&C	NA	2012	1FF1W1E10CK	T76	F	B	A	1-Feb-12	22-Feb-12	SOERENS FORD, INC.	#	5.0E 212 E	27-Apr-12	2	3955	80.00	837.02	0	WA	SCANNED DTCS P0305 P0316 REPROGRAM PCM P	C S CHECK ENG NE LIGHT	#	A	Q	V	2	0	PT C&C	
COP	ENGINE	NA	2012	1FF1W1E10CK	T76	F	B	A	17-Dec-11	13-Mar-12	CHAMBERLAIN	#	5.0E 212 E	27-Apr-12	3	3321	88.55	1160.70	1	TX	MIL ON RETR EVED CONT'LATIVE COMP. TEST	CUSTOMER STATES CHE	#	A	Q	V	2	0	PT C&C	
CATALYTIC CONVERTER	EXHAUST	NA	2012	1FF1X1E10CK	T76	F	B	A	13-Jan-12	3-Feb-12	CITY FORD SALES LTD.	#	5.0E 212 E	27-Apr-12	1	6039	3819.88	1,020.03	23	AB	ECN 805 REPLACE RIG	ADDON AS PER BH RRP	#	A	Q	V	2	0	PT C&C	
CATALYTIC CONVERTER	EXHAUST	NA	2012	1FF1W1E10CK	T76	F	B	A	17-Nov-11	25-Apr-12	ROBERTS MOTORIS, INC.	#	5.0E 212 E	27-Apr-12	1	378	3.31	35.96	21	NS	CHECK FOR CODES HAD PO 30 CHECKED OAS F	CHEK ENGINE LIGHT S	#	A	Q	V	2	0	PT C&C	
CATALYTIC CONVERTER	EXHAUST	NA	2012	1FF1W1E10CK	T76	F	B	A	10-Jan-12	25-Jan-12	MT. GRAB FORD, INC.	#	5.0E 212 E	27-Apr-12	3	5372	5.05	35.76	16	OH	DS CODE PO 30, SERVICED PER TSB 12 2 TO	CHEK ENGINE LIGHT O	#	A	Q	V	2	0	PT C&C	
CATALYTIC CONVERTER	EXHAUST	CDS00019	2012	1FF1W1E10CK	T76	F	B	A	10-Dec-11	20-Feb-12	NORTHSIDE FORD	#	5.0E 212 E	27-Apr-12	3	10	72.3	5.35	3.93	26	TX	RESTRICTED CAT CONVERTER, ROAD TEST TO	VEHICL CUSTOMER STATES ENG	#	A	Q	V	2	0	PT C&C
CATALYTIC CONVERTER	EXHAUST	NA	2012	1FF1W1E10CK	T76	F	B	A	18-Dec-11	25-Feb-12	HILLCREST FORD LINCOLN	#	5.0E 212 E	27-Apr-12	3	7622	5.35	3.93	26	TX	VERIFIED COMPLAINT, EEC TEST P0303, P030	P03 C S CEL JUST CAME ON	#	A	Q	V	2	0	PT C&C	
TSB REFLASH	PT C&C	NA	2012	1FF1W1E10CK	T76	F	B	A	22-Jan-12	28-Mar-12	MARSHAL HIZE FORD, INC.	#	5.0E 212 E	27-Apr-12	2	3	30	80.00	665.59	0	TN	VERIFY C/C CHECK DTC S FOUND P0308 AND P	CUSTOMER STATES 3 DAYS	#	A	Q	V	2	0	PT C&C
TSB REFLASH	PT C&C	NA	2012	1FF1W1E10CK	T76	F	B	A	2-Feb-12	2-Feb-12	MARYVILLE FORD	#	5.0E 212 E	27-Apr-12	2	3	6065	80.00	538.1	0	WA	ECN INSPECTED AND VERIFIED CONCERN RETRI	CUSTOMER STATES CHE	#	A	Q	V	2	0	PT C&C
TSB REFLASH	PT C&C	NA	2012	1FF1X1E10CK	T76	F	B	A	20-Dec-11	27-Mar-12	TOM PECK FORD OF HUNTELY, INC.	#	5.0E 212 E	27-Apr-12	1	56	50.00	338.38	0	NS	VERIFY CONCERN OF CAT CALIBRATION, ROK	ENG L GHT ON RUNS	#	A	Q	V	2	0	PT C&C	
TSB REFLASH	PT C&C	NA	2012	1FF1W1E10CK	T76	F	B	A	25-Oct-11	30-Dec-11	ROBERTS STANLEY FORD	#	5.0E 212 E	27-Apr-12	5	11	37	80.00	335.17	0	OK	PCM CALIBRATION, PERFORM TEST	CUST STATES CHECK EN	#	A	Q	V	2	0	PT C&C
TSB REFLASH	PT C&C	NA	2012	1FF1W1E10CK	T76	F	B	A	25-Jan-12	9-Feb-12	LUTHER FAMILY FORD	#	5.0E 212 E	27-Apr-12	3	10121	80.00	536.33	0	ND	CODE VERIFY C/K ENG LIGHT ON, KOEO PASS	C PERFORM CHECK EN	#	A	Q	V	2	0	PT C&C	
TSB REFLASH	PT C&C	NA	2012	1FF1W1E10CK	T76	F	B	A	13-Feb-12	16-Mar-12	MEL HAMBELTON FORD, NC.	#	5.0E 212 E	27-Apr-12	1	5162	80.00	336.69	0	NS	RANDOM MISFIRE RE FLASH PCM AS PER TSB 12	210	#	A	Q	V	2	0	PT C&C	
TSB REFLASH	PT C&C	NA	2012	1FF1W1E10CK	T76	F	B	A	13-Feb-12	16-Mar-12	MEL HAMBELTON FORD, NC.	#	5.0E 212 E	27-Apr-12	1	5118	80.00	336.69	0	NS	CHEK ENGINE LIGHT ON, RUNS ROLPH, RETRIE	CHEK ENGINE LIGHT O	#	A	Q	V	2	0	PT C&C	
TSB REFLASH	PT C&C	NA	2012	1FF1W1E10CK	T76	F	B	A	30-Jan-12	3-Feb-12	MONTROSE FORD INC	#	5.0E 212 E	27-Apr-12	1	5789	80.00	835.65	0	OH	OPERATION 12021A.O., RUN OASIS TSB 12 2	10 CUST STATES WAS DOWN	#	A	Q	V	2	0	PT C&C	
TSB REFLASH	PT C&C	NA	2012	1FF1W1E10CK	T76	F	B	A	30-Jan-12	3-Feb-12	MELOYD MOTORIS LTD	#	5.0E 212 E	27-Apr-12	1	2805	361.70	1357.77	0	NS	VERIFY CHECK ENGINE LIGHT ON, DS TEST P03	0308 check engine light on	#	A	Q	V	2	0	PT C&C	
COP	ENGINE	NA	2012	1FF1W1E10CK	T76	F	B	A	22-Jan-12	5-Apr-12	KRACHOL FORD & LINCOLN CO.	#	5.0E 212 E	27-Apr-12	-1	3275	588.88	2211.63	2	MI	ROAD TEST AND VERIFY, Road tested then code	HARD ACCEL L/K PASS	#	A	Q	V	2	0	PT C&C	
DIAG - MISFIRE	ENGINE	NA	2012	1FF1W1E10CK	T76	F	B	A	27-Feb-12	9-Mar-12	BISON MOTOR COMPANY	#	5.0E 212 E	27-Apr-12	2	2788	80.00	5.627	0	MT	PERFORMED IDS SELF AT THIS TIME	C/S DRIVING IN RAIN W/ET	#	A	Q	V	2	0	PT MALFUNCTION	
DIAG - MISFIRE	ENGINE	NA	2012	1FF1W1E10CK	T76	F	B	A	13-Feb-12	8-Mar-12	WARREN FORD, INC.	#	5.0E 212 E	27-Apr-12	2	77	2	80.00	566.0	0	NS	ROAD TESTED, CHECKED THAT CONDENSATION IN	CHEK ENGINE LIGHT S	#	A	Q	V	2	0	PT C&C
DIAG - MISFIRE	ENGINE	CER4002	2012	1FF1W1E10CK	T76	F	B	A	12-Dec-11	23-Feb-12	AL PIEMONTE'S A&R HOT'S FD, INC.	#	5.0E 212 E	27-Apr-12	2	7	18.00	80.00	500.00	0	TX	EC TEST P0308 PERFORMED POWER BLANKS	CUSTOMER STATES SE	#	A	Q	V	2	0	PT C&C
DIAG - MISFIRE	ENGINE	NA	2012	1FF1W1E10CK	T76	F	B	A	12-Dec-11	23-Feb-12	HEISER FORD LINCOLN	#	5.0E 212 E	27-Apr-12	1	3	5088	80.00	9.38	18	WA	EC TEST P0301, P030 MISF RE CYL #1 AND P	CK CHECK FOR CAUSE OF A	#	A	Q	V	2	0	PT C&C
DIAG - MISFIRE	ENGINE	NA	2012	1FF1W1E10CK	T76	F	B	A	19-Jan-12	7-Feb-12	BUTCH OUTSLAET, INC.	#	5.0E 212 E	27-Apr-12	1	378	80.00	5.185	1	MS	VERIFIED CONCERN, EEC TEST FOUND ENGINE	CHEK ENGINE LIGHT S	#	A	Q	V	2	0	PT C&C	
CATALYTIC CONVERTER	EXHAUST	NA	2012	1FF1W1E10CK	T76	F	B	A	8-Nov-11	13-Dec-11	FORD OF SLEDD	#	5.0E 212 E	27-Apr-12	1	17677	5.35	3.93	8.0	LA	ESTED SYSTEM, REPLACED CONVERTER AND U	RUNNING BAD, SPITTER	#	A	Q	V	2	0	PT C&C	
TSB REFLASH	PT C&C	NA	2012	1FF1W1E10CK	T76	F	B	A	24-Feb-12	8-Mar-12	TWO-WAY SERVICE LTD.	#	5.0E 212 E	27-Apr-12	2	522	32.00	381.51	1	TX	CHECK DTC S, P0301, NO CONCERN AT THIS TIME	CHEK ENGINE LIGHT I	#	A	Q	V	2	0	PT C&C	
DIAG - MISFIRE	ENGINE	NA	2012	1FF1X1E10CK	T76	F	B	A	28-Feb-12	7-Apr-12	SHOUX FALLS FORD LINCOLN	#	5.0E 212 E	27-Apr-12	2	8666	365.05	2030.96	2	NS	EST EEC SYSTEM P0303 OK	CUSTOMER STATES THE	#	A	Q	V	2	0	PT C&C	
COP	ENGINE	NA	2012	1FF1X1E10CK	T76	F	B	A	6-Mar-12	7-Apr-12	SHERWOOD FORD	#	5.0E 212 E	27-Apr-12	1	867	361.70	230.59	1	SD	ECN TEST SYSTEM P0303 OK	CUSTOMER STATES THE	#	A	Q	V	2	0	PT C&C	
DIAG - MISFIRE	ENGINE	NA	2012	1FF1W1E10CK	T76	F	B	A	17-Dec-11	20-Mar-12	BRUCE FORD SALES LIMITED	#	5.0E 212 E	27-Apr-12	2	3217	80.00	351.0	133	NS	ECN TEST SYSTEM, PERFORMED P0301, P030	308 AND REPORT ON CA	#	A	Q	V	2	0	PT C&C	
CATALYTIC CONVERTER	EXHAUST	NA	2012	1FF1W1E10CK	T76	F	B	A	17-Feb-12	18-Jan-12	RICHPORT FORD LINCOLN LTD.	#	5.0E 212 E	27-Apr-12	1	5699	3293.51	649.23	0	NS	CONFIRM CHECK ENGIN, TO FIND IT HAS COME	REPAIR FOR CHECK EN	#	A	Q	V	2	0	PT C&C	
CATALYTIC CONVERTER	EXHAUST	NA	2012	1FF1W1E10CK	T76	F	B	A	13-Feb-12	16-Mar-12	ROWER FORD SALES, INC.	#	5.0E 212 E	27-Apr-12	2	52	3397.71	657.78	3	TX	DS TEST P0303 PERFORMED POWER BLANKS	CHEK ENGINE LIGHT S	#	A	Q	V	2	0	PT C&C	
CATALYTIC CONVERTER	EXHAUST	NA	2012	1FF1W1E10CK	T76	F	B	A	10-Nov-11	20-Jan-12	HACIENDA FORD	#	5.0E 212 E	27-Apr-12	1	88	5.35	3.93	8.0	TX	VERIFIED CONCERN FORD AND REPROGRAMM	D C S THAT SEE LIGHT IS	#	A	Q	V	2	0	PT C&C	
CATALYTIC CONVERTER	EXHAUST	CECP091	2012	1FF1W1E10CK	T76	F	B	A	27-Feb-12	1-Mar-12	TRILAKES FORD	#	5.0E 212 E	27-Apr-12	2	702	35.00	962.72	2	NS	MO 702 56212 CAT CONVA, INACT HOLE #1053	C/S VERT C/K ENG LIGHT	#	A	Q	V	2	0	PT C&C	
DIAG - MISFIRE	ENGINE	NA	2012	1FF1W1E10CK	T76	F	B	A	2-Feb-12	19-Apr-12	TRILAKES FORD	#	5.0E 212 E	27-Apr-12	1	788	80.00	1313.9	1	OR	DIAG SCAN OASIS TESTS, FOUND P0308, P030	CUSTOMER STATES CHE	#	A	Q	V	2	0	PT C&C	
DIAG - MISFIRE	ENGINE	NA	2012	1FF1W1E10CK	T76	F	B	A	22-Feb-12	9-Mar-12	AVALLON FORD SALES '986 LIMITED	#	5.0E 212 E	27-Apr-12	-1	66	80.00	529.62	0	NS	CHEK ENGINE LIGHT ON/PRODUCT ON DATE, R	OAD50 CHECK REPORT FOR	#	A	Q	V	2	0	PT C&C	
CATALYTIC CONVERTER	EXHAUST	NA	2012	1FF1W1E10CK	T76	F	B	A	21-Nov-11	23-Jan-12	LIMBERTON FORD LINCOLN	#	5.0E 212 E	27-Apr-12	1	10980	3397.71	377.99	1	NS	CHEK DTC S, REPROGRAM PCM AND REFLASH	CHEK ENGINE LIGHT S	#	A	Q	V	2	0	PT C&C	
CATALYTIC CONVERTER	EXHAUST	NA	2012	1FF1W1E10CK	T7																									

2012 MY 3.5L GTDI P415 Misfire Claims

PROBABLE/SUSPECT ROO CAUSE	LEAD RESPONSIBLE	GOO S REPOR	DEL Y	WIN	H CLE LI	N	NE C ANS CC	ASSY PLAN	PRM D	WARRAN Y	DA E S	SA R DA E	DEALERSHIP	#	PAR NUMBER	REPAIR DA E	IS	MI LEAGE	MA ERIAL COS	OT AL COS	R IS	S A E	PROVINCE	E CH COMMEN 1	COMMEN 2	CUS OMER COMMEN 3	R A	R	CC	CC	CC	CLAIM BINNED FUNC ION
CATALYTIC CONVERTER	EXHAUST	NA	2012	11FFW1ETC	T	F	B	A	3-Jan-12	27-Jan-12			LANDMARK FORD, INC.	#	RECALEM	-2	9-May-12	#	6589	\$ 3 31	\$516 10	1	TX	REPALCE CAT CONVERTER PER TSB 12 02 10	ENG LIGHTS MIL LITE C	#	A	0	0	0	PT MALFUNCTION	
CATALYTIC CONVERTER	EXHAUST	NA	2012	11FFW1ETC	T	F	B	A	20-Jan-12	8-Mar-12			RAINBOW FORD SALES INC.	#	RECALEM	-2	1-May-12	#	3667	\$293 51	\$390 8	1	TX	EC TEST P0301 PO 30 V1 REPLACED #1 CO L6	CUSTOMER STATED THE	#	A	0	0	0	PT MALFUNCTION	
CATALYTIC CONVERTER	EXHAUST	NA	2012	11FFW1ETC	T	F	B	A	25-Jan-12	12-Apr-12			TWIN STATE FORD, INC.	#	RECALEM	-2	9-May-12	#	3659	\$ 13 00	\$ 9 37	1	VA	VERIFY CONCERN RETRIEVED DTC CODES WITH O	CUSTOMER STATES THE	#	A	0	0	0	PT MALFUNCTION	
TSB REFLASH	PT C&C	NA	2012	11FFW1ETC	T	F	B	A	10-Jan-12	22-Mar-12			ECKENROD FORD L NCOLN OF CULLM	#	RECALEM	-2	-May-12	#	207	\$0 00	\$315 05	0	VA	VERIFY CONCERN KOEO SSM 2222 LEAD TO TSB	STATES ENG LAMP CAM #	#	A	0	0	0	PT MALFUNCTION	
TSB REFLASH	PT C&C	NA	2012	11FFW1ETC	T	F	B	A	10-Feb-12	10-Apr-12			NORTHFORD FORD SALES LTD.	#	RECALEM	-2	11-May-12	#	213	\$0 00	\$38 6	0	VA	VERIFIED CONCERN OF IVER SPEED CONDITION	ELECTRICAL CONCERN	#	A	0	0	0	PT MALFUNCTION	
TSB REFLASH	PT C&C	NA	2012	11FFW1ETC	T	F	B	A	31-Jan-12	2-Feb-12			REPUBLIC FORD LINCOLN, INC.	#	RECALEM	-2	23-Apr-12	#	1781	\$0 00	\$3 83	0	VA	PERFORMED DIAGNOSIS, REPROGRAMMED PCM	ENGINE LIGHT IS ON, VE	#	A	0	0	0	PT MALFUNCTION	
TSB REFLASH	PT C&C	CECB0011	2012	11FFW1ETC	T	F	B	A	28-Feb-12	5-Apr-12			BELL MOTORS, INC.	#	RECALEM	-1	3-May-12	#	1	\$33 00	\$0 00	0	VA	SELF TEST FOUND CODE PO 30, PER FORM PPT A	VEHICLE HAS ROUGH PPT A	#	A	0	0	0	PT MALFUNCTION	
TSB REFLASH	PT C&C	NA	2012	11FFW1ETC	T	F	B	A	17-Jan-12	9-Mar-12			MILBANK FORD, INC.	#	RECALEM	-1	7-May-12	#	838	\$0 00	\$27 97	0	VA	SB 12 10 REPROGRAMMED THE PCM WPI	CHECK ENGINE LIGHT H	#	A	0	0	0	PT MALFUNCTION	
TSB REFLASH	PT C&C	NA	2012	11FFW1ETC	T	F	B	A	17-Jan-12	23-Mar-12			SAMES MOTOR COMPANY, INC.	#	RECALEM	-2	9-May-12	#	2172	\$0 00	\$0 00	0	VA	DIAG ENG NE LIGHT ON RETRIEVED DTC PO B8	E25 C S SERVICE ENGINE	#	A	0	0	0	PT MALFUNCTION	
TSB REFLASH	PT C&C	NA	2012	11FFW1ETC	T	F	B	A	26-Jan-12	13-Apr-12			CELEBRATION FORD SALES LTD.	#	RECALEM	-2	11-May-12	#	1685	\$0 00	\$ 2 05	0	VA	SELF TEST P0303 CHECK OASIS, FOUND SSM 2222	CHECK ENGINE STATE OF	#	A	0	0	0	PT MALFUNCTION	
TSB REFLASH	PT C&C	NA	2012	11FFW1ETC	T	F	B	A	13-Dec-11	1-Feb-12			FORD LINCOLN OF COOKVILLE	#	RECALEM	-2	10-May-12	#	6600	\$0 00	\$27 96	0	VA	TECHNICIAN REFERENCED TSB# 12 2 10 AND REPR	CUSTOMER STATES THAT	#	A	0	0	0	PT MALFUNCTION	
DIAG - MISFIRE	ENGINE	CE C6038	2012	11FFW1ETC	T	F	B	A	27-Feb-12	27-Apr-12			SUNNY KING FORD, INC.	#	RECALEM	-2	8-May-12	#	78	\$8 05	\$142 25	2	VA	EST ECCT ROAD TEST WITH MONITOR, PERFORM	CUST STATES VEHICLE	#	A	0	0	0	PT MALFUNCTION	
DIAG - MISFIRE	ENGINE	NA	2012	11FFW1ETC	T	F	B	A	25-Jan-12	9-Feb-12			MUSCATEL BURNS FORD	#	RECALEM	-2	15-May-12	#	11781	\$58 88	\$113 1	1	VA	VERIFY CONCERN AND WED COL NOW M SFIRE	CHECK ENGINE LIGHT C	#	A	0	0	0	PT MALFUNCTION	
FUEL INJECTOR	EXHAUST	CEHC 017	2012	11FFW1ETC	T	F	B	A	3-Jan-12	20-Jan-12			S M VALLEY FORD, INC.	#	RECALEM	-2	8-May-12	#	168	\$319 19	\$867 62	5	VA	INJECTOR TEST ECCT COL IUG PROBLEM ST L PR	CUSTOMER STATES CHE	#	A	0	0	0	PT MALFUNCTION	
DIAG - MISFIRE	ENGINE	NA	2012	11FFW1ETC	T	F	B	A	22-Mar-12	2-Apr-12			BARILE FORD, INC.	#	DIAG	-2	1-May-12	#	3	\$0 00	\$118 18	1	VA	ROADTEST RUNS OK, VEE REFER CUSTOMER TO	STEP ON GAS, FEEL MIS	#	A	0	0	0	PT MALFUNCTION	
DIAG - MISFIRE	ENGINE	NA	2012	11FFW1ETC	T	F	B	A	1-Feb-12	31-Mar-12			MCKAY FORD L NCOLN	#	DIAG	-1	2-May-12	#	2	\$0 00	\$15 28	0	VA	CK ENG LIGHT ON PERFORM ECCT TEST WITH IDS	CUSTOMER CLAIMS VEH	#	A	0	0	0	PT MALFUNCTION	
DIAG - MISFIRE	ENGINE	NA	2012	11FFW1ETC	T	F	B	A	17-Feb-12	5-Mar-12			TERRIBONE FORD	#	DIAG	-1	15-May-12	#	5633	\$0 00	\$27 97	0	VA	EC TEST NO CODES IN BASIS AND NO MESSAGE	CUSTOMER STATES WA	#	A	0	0	0	PT MALFUNCTION	
DIAG - MISFIRE	ENGINE	NA	2012	11FFW1ETC	T	F	B	A	28-Feb-12	6-Mar-12			SCOTT FORD	#	DIAG	-2	1-May-12	#	38	\$ 7 00	\$ 6 50	1	VA	SCAN FOR CODES, RETRIEVED P0306 ROAD TEST	ON WEA, W/ K CK DOWN	#	A	0	0	0	PT MALFUNCTION	
DIAG - MISFIRE	ENGINE	NA	2012	11FFW1ETC	T	F	B	A	26-Mar-12	30-Apr-12			TEXAS MOTORS FORD	#	DIAG	-1	9-May-12	#	1579	\$0 00	\$5 25	1	VA	PERFORMED EEA, ECCT TO REPAIRS ARE TO BE A	FACT SYS CK ENG LAMP C	#	A	0	0	0	PT MALFUNCTION	
DIAG - MISFIRE	ENGINE	CEHB0008	2012	11FFW1ETC	T	F	B	A	7-Apr-12	30-Apr-12			SMITH CHAIRS FORD LINCOLN	#	RECALEM	-1	8-May-12	#	571	\$0 00	\$155 61	1	VA	VERIFY CONCERN P0306/ERF BACK PRESSURE	CUSTOMER STATES THE	#	A	0	0	0	PT MALFUNCTION	
CATALYTIC CONVERTER	EXHAUST	NA	2012	11FFW1ETC	T	F	B	A	12-Feb-12	27-Feb-12			MUSCATEL BURNS FORD	#	RECALEM	-2	2-Apr-12	#	58	\$397 71	\$ 98 88	1	VA	ECCT TESTED RAN KOEO KOER FOUND CODE P0	CUSTOMER STATES THE	#	A	0	0	0	PT MALFUNCTION	
CATALYTIC CONVERTER	EXHAUST	NA	2012	11FFW1ETC	T	F	B	A	12-Feb-12	9-Feb-12			DISCOVERY FORD LINCOLN	#	RECALEM	-2	26-Apr-12	#	98	\$ 0 35	\$ 93 30	1	VA	VERIFY CONCERN LIGHT BUT THE UPDATE TO T	CHECK ENGINE LIGHT S	#	A	0	0	0	PT MALFUNCTION	
CATALYTIC CONVERTER	EXHAUST	NA	2012	11FFW1ETC	T	F	B	A	31-Jan-12	3-Feb-12			MAMES MOTOR COMPANY, INC.	#	RECALEM	-2	11-May-12	#	5638	\$ 9 87	\$333 90	1	VA	VERIFY CONCERN LIGHT AND COMPUTER CHECKS	CHECK ENGINE LIGHT	#	A	0	0	0	PT MALFUNCTION	
CATALYTIC CONVERTER	EXHAUST	NA	2012	11FFW1ETC	T	F	B	A	11-Jan-12	27-Jan-12			LONGMONT FORD	#	RECALEM	-2	7-May-12	#	8833	\$ 0 35	\$5 05	1	VA	DIAGNOSE, PO 30 CATALYT C EFFICIENCY, B&A	REPAIR / CONCERN	#	A	0	0	0	PT MALFUNCTION	
CATALYTIC CONVERTER	EXHAUST	NA	2012	11FFW1ETC	T	F	B	A	27-Oct-11	18-Jan-12			PLANET FORD LINCOLN	#	RECALEM	-2	10-May-12	#	17	\$73 99	\$71 88	1	VA	RECALEM O ECCT TEST PO 30, REPROGRAM PCM	E25 CUSTOMER STATES	#	A	0	0	0	PT MALFUNCTION	
TSB REFLASH	PT C&C	CEGP317	2012	11FFW1ETC	T	F	B	A	1-Mar-12	16-Mar-12			DOWNEY FORD LINCOLN	#	RECALEM	-2	11-May-12	#	2682	\$0 00	\$0 00	0	VA	SCAN TEST KOEO KOER FOUND CODE P0306	CUSTOMER STATES CHE	#	A	0	0	0	PT MALFUNCTION	
TSB REFLASH	PT C&C	NA	2012	11FFW1ETC	T	F	B	A	27-Jan-12	19-Apr-12			DAYTOWN FORD	#	RECALEM	-1	1-May-12	#	1	\$628 00	\$35 20	0	VA	CHECK DTCs CODE PASS AND PROGRAM THE	TRUCK STATES WHILE A	#	A	0	0	0	PT MALFUNCTION	
TSB REFLASH	PT C&C	CEK6007	2012	11FFW1ETC	T	F	B	A	13-Nov-11	1-May-12			ROBERTSON FORD SALES, INC.	#	RECALEM	-1	11-May-12	#	669	\$0 00	\$36 69	0	VA	PERFORMED TSB 12 2 10, REPROGRAMMED PCM	CUSTOMER STATES THA	#	A	0	0	0	PT MALFUNCTION	
TSB REFLASH	PT C&C	NA	2012	11FFW1ETC	T	F	B	A	10-Nov-11	4-Feb-12			ROB DON BOHN FORD	#	RECALEM	-1	11-May-12	#	2	\$0 00	\$36 69	0	VA	PERFORMED TSB 12 2 10, REPROGRAMMED PCM	CUSTOMER STATES THA	#	A	0	0	0	PT MALFUNCTION	
TSB REFLASH	PT C&C	NA	2012	11FFW1ETC	T	F	B	A	13-Nov-11	2-Feb-12			ROBERTSON FORD SALES, INC.	#	RECALEM	-1	10-May-12	#	3022	\$0 00	\$36 69	0	VA	VERIFIED STUMBLE MISFIRE CONCERN NO DTCs	TRUCK STATES WHEN	#	A	0	0	0	PT MALFUNCTION	
TSB REFLASH	PT C&C	NA	2012	11FFW1ETC	T	F	B	A	13-Nov-11	2-Feb-12			ROBERTSON FORD SALES, INC.	#	RECALEM	-1	10-May-12	#	3022	\$0 00	\$36 69	0	VA	VERIFIED CONCERN KOEO P1111 CK	CHECK ENGINE LIGHT	#	A	0	0	0	PT MALFUNCTION	
TSB REFLASH	PT C&C	NA	2012	11FFW1ETC	T	F	B	A	31-Jan-12	25-Feb-12			DAVES FORD, INC.	#	RECALEM	-2	15-May-12	#	6302	\$0 00	\$32 05	0	VA	VERIFY CHECK ENGINE LIGHT BY ECCT TEST	CUST STATES CHECK EN	#	A	0	0	0	PT MALFUNCTION	
TSB REFLASH	PT C&C	CEBFJ00	2012	11FFW1ETC	T	F	B	A	1-Jan-12	26-Jan-12			RUSTY ECK FORD, INC.	#	RECALEM	-2	15-May-12	#	1012	\$0 00	\$39 10	0	VA	M O 1012, RECALEM REPROGRAM PCM PER TSB	CUSTOMER REQUEST T	#	A	0	0	0	PT MALFUNCTION	
TSB REFLASH	PT C&C	NA	2012	11FFW1ETC	T	F	B	A	19-Jan-12	2-Apr-12			RODGER SHREVE FORD	#	RECALEM	-2	22-May-12	#	392	\$65 02	\$225 35	1	VA	CHECKED AND FOUND TSB 12 2 10	CUSTOMER STATES CHE	#	A	0	0	0	PT MALFUNCTION	
COP	ENGINE	CEVBU007	2012	11FFW1ETC	T	F	B	A	19-Jan-12	2-Apr-12			LAMOLIE VALLEY FORD, INC.	#	RECALEM	-2	22-May-12	#	1	\$99 58	\$88 88	\$120 25	1	VA	XV ERIFIED CONCERN COOL BALANCE ASGM S	CUSTOMER STATES VEH	#	A	0	0	0	PT MALFUNCTION
COP	ENGINE	NA	2012	11FFW1ETC	T	F	B	A	4-Feb-12	26-Mar-12			LONGLEWIS FORD, INC.	#	RECALEM	-2	18-May-12	#	6201	\$0 05	\$161 8	1	VA	AL XKCOOL PLAGUE FILLER, SELF TEST POSIT	E25 STATES CHECK EN	#	A	0	0	0	PT MALFUNCTION	
FUEL INJECTOR	EXHAUST	NA	2012	11FFW1ETC	T	F	B	A	17-Jan-12	30-Jan-12			OZARK FORD LINCOLN	#	RECALEM	-2	17-May-12	#	970	\$0 05	\$122 0	1	VA	MO X DS TEST P0301 RAN CYL POWER BALANCE	CUSTOMER STATES THA	#	A	0	0	0	PT MALFUNCTION	
DIAG - MISFIRE	ENGINE	NA	2012	11FFW1ETC	T	F	B	A	1-Feb-12	22-Feb-12			SCENEGS FORD, INC.	#	RECALEM	-2	12-May-12	#	975	\$302 10	\$700 08	1	VA	ECCT TEST P0303 DTC SF P959 CC	CUSTOMER STATES THE	#	A	0	0	0	PT MALFUNCTION	
DIAG - MISFIRE	ENGINE	NA	2012	11FFW1ETC	T	F	B	A	5-Apr-12	19-May-12			MIKE REISER FORD LINCOLN	#	RECALEM	-2	10-May-12	#	28	\$0 00	\$1 81	0	VA	VERIFY CEL ENGINE LIGHT IS STILL PRESENT	CUSTOMER STATES CHECK	#	A	0	0	0	PT MALFUNCTION	
DIAG - MISFIRE	ENGINE	NA	2012	11FFW1ETC	T	F	B	A	8-Feb-12	7-Mar-12			CHAPARRAL FORD, INC.	#	RECALEM	-2	17-May-12	#	6082	\$0 00	\$121 96	2	VA	CKED OUT CK ENGINE L, NO MISS FIRE DETECTE	E25 CK ENG LIGHT GATE	#	A	0	0	0	PT MALFUNCTION	
DIAG - MISFIRE	ENGINE	NA	2012	11FFW1ETC	T	F	B	A	9-Mar-12	2-Apr-12			LAKEWOOD FORD	#	DIAG	-2	22-May-12	#	5986	\$0 00	\$39 03	0	VA	PERFORMED CHECK TESTS ON OTHER THAN T	CUSTOMER REQUESTS W	#	A	0	0	0	PT MALFUNCTION	
CATALYTIC CONVERTER	EXHAUST	NA	2012	11FFW1ETC	T	F	B	A	12-Feb-12	9-Mar-12			TOMMIE VAUGHN MOTORS, INC.	#	RECALEM	-2	16-May-12	#	989	\$397 71	\$688 27	1	VA	VERIFY CONCERN, EEL REPROGRAMED PCM	CHECK ENGINE LIGHT ON	#	A</					

2012 MY 3.5L GTDI P415 Misfire Claims

PROBABLE/SUSPECT ROO CAUSE	LEAD RESPONSIBLE AC TW Y	GOO S REPOR	DEL Y	WIN	H CLE LH	N	NE C ANS CC	ASSY PLAN	PROD DA E	WARRAN Y	DEALERSHIP	PAR NUMBER	REPAIR DA E	IS	MILEAGE	MA ERIAL COS	O AL COS	PROVINCE	SA E/	ECCH	ECCH COMMENT 1	ECCH COMMENT 2	CUS OMER COMMENT S	RA	R	CC	CC	CC	CC	CLAIM BINNED FUNC ION
FUEL INJECTOR	ENGINE	CEQB 006	2012	1FTFW1T6C2	F	B	A	T	11-Feb-12	31-Mar-12	FALKNER-CIOCCA FORD	# 9593	17-May-12	2	3503	\$335.05	\$925.96	PA	SA	EC	SCANNED AND FOUND VTDI NO. NO DTCS. DIEL	CUST STATES ON COLD	#	9305	V	0	0	0	PT C&C	
DIAG - MISFIRE	ENGINE	NA	2012	1FTFW1T2CF	F	B	A	T	6-Mar-12	26-Mar-12	TERRY ORTINSKY RAY FORD SALE	# 12 06	23-May-12	2	786	\$60.00	\$31.00	PA	SA	EC	SCANNED AND PULLED C ASIT WAS RUNNING. CK	CLC IS ON AND STARTED	#	117A	V	0	0	0	PT C&C	
DIAG - MISFIRE	ENGINE	NA	2012	1FTFW1T2CF	F	B	A	T	1-Mar-12	7-Apr-12	A.M. FORD SALES LTD	# 024	22-May-12	2	2035	\$0.00	\$55.76	PA	BC	EC	VERIFY CONCERN. EEC TRATEGES. RESET CK	BOSS DOWN WHEN PAS	#	171A	V	0	0	0	PT C&C	
DIAG - MISFIRE	ENGINE	CE3B0013	2012	1FTFX1T2CF	F	B	A	T	20-Mar-12	18-Apr-12	BESHORE AND KOLLER INC.	# 024	29-May-12	2	1686	\$0.00	\$91.61	PA	PA	EC	RAN ALL TESTS ALL PAS OASIS. NFF_CND	UNRAVLER STATES THAT	#	112	V	0	0	0	PT C&C	
CATALYTIC CONVERTER	EXHAUST	NA	2012	1FTFW1T0C3	F	B	A	T	27-Feb-12	6-Mar-12	BOB RIDINGS FORD INC.	# 3	16-May-12	3	7581	\$ 3.31	\$513.35	PA	IL	EC	PERFORM SYSTEM DIAGNOSIS FOUND DTC P030	Cus omer States Check	#	1205	V	0	0	0	PT C&C	
EXHAUST	ENGINE	NA	2012	1FTFW1T0C3	F	B	A	T	21-Nov-11	12-Jan-12	ALLAN VIE L FORD LINCOLN, INC.	# 024	9-May-12	1	16075	\$ 3.31	\$533.50	PA	GA	EC	VERIFIED CHECK ENGINE RECALL EMPI	MILES/MI	#	8905	V	0	0	0	PT C&C	
TSB REFLASH	PT C&C	NA	2012	1FTFX1T6C2	F	B	A	T	12-Mar-12	27-Mar-12	BRIEN MOTORS INC.	# 024	2-May-12	1	6116	\$0.00	\$ 0.75	PA	WA	EC	EST EEC AND P0306 RECAL AS PER TSB	AND CLCK ENG LITE CAME ON	#	112	V	0	0	0	PT C&C	
TSB REFLASH	PT C&C	NA	2012	1FTFW1T1CF	F	B	A	T	22-Nov-11	8-Dec-11	CAPITAL FORD LINCOLN INC.	# 024	RECALL - 2	2-May-12	6	103	\$ 0.00	\$ 0.75	PA	SC	EC	ROAD TEST CONFIRMED S OCH REPROGRAM MO	CUSTOMER WAS DRIVEN	#	10A	V	0	0	0	PT C&C
TSB REFLASH	PT C&C	NA	2012	1FTFW1T6C2	F	B	A	T	8-Feb-12	29-Mar-12	LONGLEWIS FORD LINCOLN	# 024	RECALL - 1	18-May-12	2	6201	\$0.00	\$35.3	PA	AL	EC	POW CAL AND COOL FAN WELL SEE JOB S	REPAIR CHECK ENG L	#	120	V	0	0	0	PT C&C
COP	ENGINE	CEPA1002	2012	1FTFW1T1CF	F	B	A	T	9-Feb-12	22-Mar-12	NEW COUNTRY FORD INC.	# 7	1209	0	6597	\$72.09	\$108.71	PA	NY	EC	XPERFORMED ROAD TEST WITH MISFIRE MONITOR	CUST STATES: ON ACC E	#	1205	V	0	0	0	PT C&C	
COP	ENGINE	NA	2012	1FTFW1T6C2	F	B	A	T	23-Mar-12	12-Mar-12	JOE MYERS FORD LINCOLN 7	# 3	1209	0	3725	\$68.88	\$138.73	PA	TX	EC	TEST P0303. DCL D SPLAY IGNITION DIAG	MISFIRE CHECK ENG LIGHT	#	1205	V	0	0	0	PT C&C	
COP	ENGINE	CEC0201	2012	1FTFW1T1CF	F	B	A	T	9-Dec-11	28-Dec-11	MULLINAN FORD	# 024	1209	0	920	\$91.50	\$305.73	PA	FL	EC	INSTALLED P0306 RUN TESTS NO TESTS PPT	E29 CUST STATES CHECK	#	1205	V	0	0	0	PT C&C	
COP	ENGINE	CEA12025	2012	1FTFW1T5CF	F	B	A	T	28-Feb-12	18-Apr-12	CHAPARRAL FORD, INC.	# 024	1209	0	8691	\$68.88	\$172.71	PA	TX	EC	CKED OUT TO VERIFY CK INSPECT. NO VISIBLE D	E29 CK ENG LIGHT ON	#	1205	V	0	0	0	PT C&C	
COP	ENGINE	NA	2012	1FTFW1T0C3	F	B	A	T	10-Feb-12	1-May-12	DEARBORN MOTORS LTD.	# 3	1209	0	2181	\$68.99	\$238.91	PA	BC	EC	CKONFIRM MIL LIGHT ON. TES	CHECK AND REPAIR FOR	#	121A	V	0	0	0	PT C&C	
DIAG - MISFIRE	ENGINE	CEC0201	2012	1FTFW1T1CF	F	B	A	T	9-Dec-11	28-Dec-11	KEN WILSON FORD INC.	# 024	DIAG - 1	30-May-12	6	9661	\$0.00	\$38.9	PA	NC	EC	DO TEST CODE P0306 OASIS CONTACT H STORY	CLENT STATES TESTER	#	11	V	0	0	0	PT C&C
DIAG - MISFIRE	ENGINE	NA	2012	1FTFW1T6C2	F	B	A	T	10-Apr-12	12-May-12	MIKE CASTRUCCI FORD LINCOLN O	# 024	DIAG - 1	30-May-12	1	1352	\$0.00	\$ 2.10	PA	KY	EC	ECH CHECKED AND REC CODE AND ROADTESTED	CUSTOMER STATES WH	#	112	V	0	0	0	PT C&C
DIAG - MISFIRE	ENGINE	NA	2012	1FTFW1T0C3	F	B	A	T	21-Feb-12	23-Apr-12	MORRIS S MINNETONKA FORD LINCO	# 024	DIAG - 1	29-May-12	2	2690	\$0.00	\$7.17	PA	MN	EC	CHECKED AND VERIFIED THIS CONCERN N	CUST STATES THE CHECK	#	11	V	0	0	0	PT C&C
DIAG - MISFIRE	ENGINE	NA	2012	1FTFW1T6C2	F	B	A	T	8-Mar-12	13-Apr-12	BOULEVARD FORD SALES LTD.	# 024	NFF - 1	29-May-12	2	1327	\$0.00	\$103.93	PA	AB	EC	INSPECTED ADVISED CK INTERVIEW. WHEN TEST	EC CHECK ENGINE LITE	#	121A	V	0	0	0	PT C&C
CATALYTIC CONVERTER	EXHAUST	NA	2012	1FTFW1C1CF	F	B	A	T	29-Mar-12	25-Apr-12	CHESTATE FORD	# 024	RECALL - 2	17-May-12	1	2 91	\$ 2.50	\$527.58	PA	GA	EC	RECALL PERFORMED DIAG. P0 30. TESTED A	E29 CUST STATES ENGINE	#	1205	V	0	0	0	PT C&C
COP	ENGINE	NA	2012	1FTFW1T0C3	F	B	A	T	9-Nov-11	13-Jan-12	JENSEN'S LEMARS FORD	# 3	1209	0	15183	\$6.05	\$106.32	PA	IA	EC	EC TEST CODE P0305. REPLACED NUMB E29	CUSTOMER ENGINE LIGHT	#	1205	V	0	0	0	PT C&C	
COP	ENGINE	NA	2012	1FTFW1T0C3	F	B	A	T	13-Apr-12	13-Apr-12	WOLFEY FORD	# 024	DIAG - 1	29-May-12	2	451	\$68.88	\$173.79	PA	GA	EC	HAD P0306 MONITOR EVERYTHNG GOOD AT THE	E29 THE CHECK ENGINE	#	1205	V	0	0	0	PT C&C
COP	ENGINE	CE5F0001	2012	1FTFX1C9CF	F	B	A	T	10-Dec-11	16-Mar-12	KEITH WALTHORNE FORD LINCOLN O	# 3	1209	0	5021	\$68.88	\$138.62	PA	NC	EC	VERIFIED CUSTOMER BALANCE TEST. CYL N	CUSTOMER STATES THAT	#	1205	V	0	0	0	PT C&C	
DIAG - MISFIRE	ENGINE	NA	2012	1FTFW1T0C3	F	B	A	T	1-Feb-12	7-Mar-12	WALTERBORO MOTOR SALES CO. IN	# 024	DIAG - 1	23-May-12	3	6208	\$0.00	\$16.05	PA	SC	EC	DIAG DIS P0306 SSM 22225 STUMBLE ON ACCEL	S C CHECK ENG NE LIGH	#	112	V	0	0	0	PT C&C
DIAG - MISFIRE	ENGINE	CE F000	2012	1FTFW1T0C3	F	B	A	T	13-Mar-12	30-Apr-12	FORT MOTORS LIMITED	# 024	DIAG - 1	28-May-12	2	1321	\$0.00	\$68.63	PA	NC	EC	INSPECTED & FOUND ENTITATING THE ISSUE	CHECK AND REPAIR ON	#	112A	V	0	0	0	PT C&C
DIAG - MISFIRE	ENGINE	NA	2012	1FTFW1T0C3	F	B	A	T	13-Mar-12	25-Apr-12	JACK SCHMITT FORD LINCOLN 2	# 024	DIAG - 2	11-May-12	1	1563	\$0.00	\$ 9.0	PA	IL	EC	CUST STATES CK ENG LITE FLASHED AFTER A	CUST STATES CK ENG L	#	112	V	0	0	0	PT C&C
DIAG - MISFIRE	ENGINE	NA	2012	1FTFW1T6C2	F	B	A	T	9-Mar-12	16-Mar-12	WATERTOWN FORD	# 024	DIAG - 1	29-May-12	3	3117	\$0.00	\$37.16	PA	SD	EC	ROAD TEST VEH CLR RUIJ ON TEST CK REFFERED	CHECK ENGINE LIGHT	#	112	V	0	0	0	PT C&C
DIAG - MISFIRE	ENGINE	CEB00017	2012	1FTFW1T0C3	F	B	A	T	1-Feb-12	13-Apr-12	SUNSHINE FORD LINCOLN, INC.	# 024	RECALL - 1	18-May-12	1	1357	\$ 80.95	\$670.38	PA	NY	EC	PO 30 RAN OASIS LOCK AND RECALLED C	CUSTOMER STATES CHECK	#	112	V	0	0	0	PT C&C
TSB REFLASH	PT C&C	NA	2012	1FTFW1T2CF	F	B	A	T	19-Jan-12	19-Jan-12	GOLDEN CIRCLE FORD LINCOLN, N	# 024	RECALL - 1	15-May-12	1	2719	\$0.00	\$31.5	PA	TN	EC	CC 0 - BPM RECALL	PERFORM C	#	1205	V	0	0	0	PT C&C
TSB REFLASH	PT C&C	NA	2012	1FTFW1T3CF	F	B	A	T	23-Nov-11	12-Dec-11	MOMU MOTOR COMPANY, INC.	# 024	RECALL - 1	29-May-12	6	11	\$ 20.00	\$27.22	PA	IA	EC	NO CODES. CHECKED OASIS. PERFORMED TSB	IGN SURGES AND A2	#	1205	V	0	0	0	PT C&C
TSB REFLASH	PT C&C	NA	2012	1FTFW1T0C3	F	B	A	T	19-Jan-12	19-Jan-12	MILLER FORD SALES	# 024	RECALL - 1	29-May-12	1	700	\$0.00	\$91.67	PA	GA	EC	PERFORMED DIAGNOSIS AND REPROGRAM PNP	CUST STATES CHECK EN	#	1205	V	0	0	0	PT C&C
ENGINE	ENGINE	NA	2012	1FTFW1T0C3	F	B	A	T	1-Feb-12	1-Feb-12	ACCESS FORD, LTD.	# 3	1209	0	8	20	\$68.88	\$170.51	PA	TX	EC	XPERFORM ROAD TEST CK AT ITS LATEST CK	CUSTOMER STATES EN	#	1205	V	0	0	0	PT C&C
ENGINE	ENGINE	CE3C3009	2012	1FTFW1T5CF	F	B	A	T	30-Apr-12	22-May-12	TOUSLEY FORD, INC.	# 3	1209	0	709	\$58.88	\$195.0	PA	MN	EC	XROAD TEST AND DID NOT RMOI RELATIVE COMPRI	CHECK ENGINE LIGHT	#	1205	V	0	0	0	PT C&C	
SPARK PLUGS	ENGINE	NA	2012	1FTFW1T0C3	F	B	A	T	13-Apr-12	13-Apr-12	FORD OR FORDLAND	# 024	DIAG - 1	31-May-12	1	56	\$6.05	\$11.67	PA	NC	EC	HAS SPARK PLUGS FAULTY. REPAIR	CHECK ENGINE LIGHT S	#	1205	V	0	0	0	PT C&C
DIAG - MISFIRE	ENGINE	NA	2012	1FTFW1T6C2	F	B	A	T	17-Feb-12	3-Apr-12	JUBILEE FORD SALES (1983) LTD.	# 024	DIAG - 1	2-May-12	2	5291	\$0.00	\$71.52	PA	SK	EC	EC TEST. P0300. P030	RE	#	112A	V	0	0	0	PT C&C
DIAG - MISFIRE	ENGINE	CEW9R2 1	2012	1FTFW1T0C3	F	B	A	T	22-Feb-12	29-Mar-12	JUBILEE FORD SALES (1983) LTD.	# 024	DIAG - 1	8-May-12	2	2716	\$0.00	\$102.18	PA	SK	EC	EC TEST. P0306. PNP	RE	#	112A	V	0	0	0	PT C&C
DIAG - MISFIRE	ENGINE	CEW9R2 0	2012	1FTFW1T0C3	F	B	A	T	2-Feb-12	2-Apr-12	JUBILEE FORD SALES (1983) LTD.	# 024	DIAG - 1	23-May-12	1	500	\$0.00	\$91.67	PA	SK	EC	EC TEST. P0300. PNP	RE	#	112A	V	0	0	0	PT C&C
CATALYTIC CONVERTER	EXHAUST	CEVC000	2012	1FTFW1T0C3	F	B	A	T	2-Mar-12	2-Apr-12	MASON CITY FORD LINCOLN, INC.	# 024	RECALL - 1	22-May-12	2	652	\$ 13.00	\$513.38	PA	IA	EC	DIAG EEC TEST PIPPOINT HT AND FOUND LEFT CO	CUST STATES CHECK EN	#	1205	V	0	0	0	PT C&C
CATALYTIC CONVERTER	EXHAUST	CEHC2002	2012	1FTFW1T3CF	F	B	A	T	1-Feb-12	26-Mar-12	BILL KNIGHT FORD	# 024	RECALL - 1	29-May-12	3	85	\$397.71	\$ 8.82	PA	OK	EC	DIAGNOSTIC P0 30 - DS HBLE VET INSTRUCTED TO	CHECK ENGINE LIGHT	#	1205	V	0	0	0	PT C&C
DIAG - MISFIRE	ENGINE	CEW9R2 0	2012	1FTFW1T0C3	F	B	A	T	2-Feb-12	2-Apr-12	STAMFORD FORD LINCOLN	# 024	RECALL - 1	23-May-12	1	500	\$ 229.05	\$113.67	PA	OK	EC	PERFORMED DIAGNOSIS AND REPROGRAM PNP	CUST STATES CHECK EN	#	1205	V	0	0	0	PT C&C
CATALYTIC CONVERTER	EXHAUST	NA	2012	1FTFW1T0C3	F	B	A	T	22-Feb-12	19-Mar-12	ROBERTSON'S ALBANY FORD	# 024	RECALL - 1	15-May-12	2	1050	\$397.71	\$610.39	PA	OR	EC	VERIFY CONCERN. CHECKER. CHECK FOR PC	CUST STATES THAT THE	#	1205	V	0	0	0	PT MALFUNCTION
CATALYTIC CONVERTER	EXHAUST	NA	2012	1FTFX1T0C3	F	B	A	T	27-Jan-12	23-Mar-12	COFFEY FORD LIMITED	# 024	RECALL - 1	23-May-12	3	3552	\$283.51	\$386.2	PA	NC	EC	VERIFIED CONCERN WITH ONE LIGHT. CK NOW	CHECK ENGINE LIGHT ON	#	1205	V	0	0	0	PT C&C
CATALYTIC CONVERTER	EXHAUST	NA	2012	1FTFW1T0C3	F	B	A	T	9-Nov-11	19-Dec-11																				

2012 MY 3.5L GTDI P415 Misfire Claims

PROBABLE/SUSPEC ROO CAUSE	LEAD RESPONSIBLE	GOO S REPOR	DEL Y	WIN	H CLE LI	N	NE C	ANS	CC	ASSY PLAN	PRD N	WARR N Y	DEALERSH	PAR NUMBER	REPAIR	IS	MILEAGE	MA ERIAL	O AL	R	S A E	PROVINCE	ECH COMMENT 1	ECH COMMENT 2	CUS OMER	COMMEN S	R	A	R	CC	CC	CC	CLAIM BINNED	FUNC ION
TSB REFLASH	PT C&C	NA	2012	1FTFW1ET3CF	T	F	B	A		T	26-Mar-12	23-Apr-12	ARMSTRONGS FORD OF HOMESTEAD	#	6	12-Jun-12	2	3260	50.00	5.239	1	NA	VERIFIED CONCERN, FOLLOWED TSB 12.6. NO D	C S ENG MISFIRE FELT V	#	903	V	52	4	0	0	0	PT C&C	
TSB REFLASH	PT C&C	NA	2012	1FTFW1ET3CF	T	F	B	A		T	23-May-12		PRINCE GEORGE MOTORS LTD	#	6	13-Jun-12	-1	6	80.00	556.82	10	NA	SCAN CODES FOUND P0300, P0305, P0308	FOUND CHECK ENGINE L	#	902	V	4	0	0	0	0	PT C&C	
TSB REFLASH	PT C&C	NA	2012	1FTFW1ET3CF	T	F	B	A		T	19-Nov-11	26-Aug-12	DAVE MOORE FORD INC	#	6	5-Jun-12	2	12571	3000.63	3392.86	1	NA	TX VERIFY LIGHT ON RETN EVE CODE RUN MESSAGE	ENGINE LIGHT ON	#	903	V	4	0	0	0	0	PT C&C	
COP	ENGINE	NA	2012	1FTFW1ET3CF	T	F	B	A		T	15-Feb-12	20-Mar-12	DISCOVERY FORD SALES LTD.	#	6	1-Jun-12	3	977	566.99	3172.1	0	NA	SK REPLACED #2 COIL AND PLUG FOR MISFIRE CON	ENGINE MISFIRE STILL	#	903	V	4	0	0	0	0	PT C&C	
SPARK PLUGS	ENGINE	CFMB010	2012	1FTFW1ET3CF	T	F	B	A		T	13-Nov-11	1-May-12	SHERWOOD FORD	#	6	11-Jun-12	2	9	610.56	3002.1	32	NA	SK EC TEST (CONT CODE) #K PLUGS IF ELECTROD	CHEK PCM AS VEHICLE	#	902	V	4	0	0	0	0	PT C&C	
CATALYTIC CONVERTER	EXHAUST	NA	2012	1FTFW1ET3CF	T	F	B	A		T	28-Feb-12	7-Apr-12	HIXSON AUTOLEX	#	6	5-00E-212	3	619	3292.99	3075.92	1	NA	LA EST DROVE, RAN EC SYSTEM TESTS, PERFORM	CUST STATES CHECK EN	#	903	V	4	0	0	0	0	PT MALFUNCTION	
CATALYTIC CONVERTER	EXHAUST	NA	2012	1FTFW1ET3CF	T	F	B	A		T	6-Feb-12	23-Feb-12	GERARD HUBERT AUTO LTEE	#	6	5-00E-212	1	98	3293.51	3331.92	1	NA	OC # REPLACER CATALYSEUR GAUCHE ET REPROG	TEMION DANOMALLE AL	#	902	V	4	0	0	0	0	PT C&C	
CATALYTIC CONVERTER	EXHAUST	NA	2012	1FTFW1ET3CF	T	F	B	A		T	11-Jan-12	6-Apr-12	SHAFFER FORD SALES INC	#	6	RECALEM	-2	2788	5.0535	7.735	1	NA	MD # CHECK FOR CHECK ENGINE LIGHT ON DTC P	CHEK ENGINE LIGHT O	#	903	V	4	0	0	0	0	PT C&C	
TSB REFLASH	PT C&C	NA	2012	1FTFW1ET3CF	T	F	B	A		T	20-Apr-12	2-Jun-12	RUSH TRUCK CENTER, ORLANDO	#	6	5-00E-212	1	15	80.00	5.69	1	NA	FL # PERFORM TSB 12.6. PCM UPGRADE FOR MEMO	CHEK ENGINE LIGHT S	#	903	V	4	0	0	0	0	PT C&C	
TSB REFLASH	PT C&C	NA	2012	1FTFW1ET3CF	T	F	B	A		T	12-Feb-12	27-Feb-12	HALLMARK FORD, LLC	#	6	6	98	30.00	536.26	1	NA	MS # CK ENG LIGHT ON DTC P0300, P0305, P0308	C S CHECK ENG NE LI	#	903	V	4	0	0	0	0	PT C&C		
TSB REFLASH	PT C&C	NA	2012	1FTFW1ET3CF	T	F	B	A		T	15-Feb-12	20-Mar-12	DISCOVERY FORD SALES LTD.	#	6	6	977	513.66	572.23	16	NA	SK # PERFORM TSB 12.06.0 AND UPDATED PCM AN	CHEK ENGINE LIGHT O	#	903	V	4	0	0	0	0	PT C&C		
TSB REFLASH	PT C&C	NA	2012	1FTFW1ET3CF	T	F	B	A		T	8-Feb-12	23-Feb-12	MARSHAL WISE FORD, INC.	#	6	6	969	60.00	5.9	9	NA	TN # TEST THE ENGINE LIGHT IS ON EC TEST TO	CK ENGINE LIGHT ON	#	903	V	4	0	0	0	0	PT C&C		
TSB REFLASH	PT C&C	NA	2012	1FTFW1ET3CF	T	F	B	A		T	1-Feb-12	2-Mar-12	B L L SUMMERS FORD, INC.	#	6	6	78	82	80.00	0.51	1	NA	NE # RUN QUICK TEST P0306 PERFORM TSB 12.6.	REP VEHICLE WAS CHUGGIN	#	903	V	4	0	0	0	0	PT C&C	
TSB REFLASH	PT C&C	CC C0017	2012	1FTFW1ET3CF	T	F	B	A		T	25-Jan-12	26-Mar-12	GRAY-DAN ELS FORD L NOLL	#	6	RECALEM	-6	6581	50.00	337.71	0	NA	MS # RUN EC DIAG TESTS KOEM P0300 POWER BA	REP CUSTOMER STATES WH	#	903	V	4	0	0	0	0	PT TRANSMISSION	
DIAG - MISFIRE	ENGINE	CFE0519	2012	1FTFW1ET3CF	T	F	B	A		T	20-Nov-11	15-Dec-11	UNIVERSAL FORD LINCOLN SALES	#	6	DIAG	-6	727	50.00	1156.06	1	NA	AB # SCANNED, NO CODES, CH FMS AGO, CONTACTED	ADVISE TO REPAIR FOR	#	901	V	4	0	0	0	0	PT C&C	
CATALYTIC CONVERTER	EXHAUST	NA	2012	1FTFW1ET3CF	T	F	B	A		T	3-Dec-11	18-Feb-12	FORD OF OCALA, LINCOLN OF OCAL	#	6	5-00E-212	1	1015	3.1082	3.638	1	NA	FL # DIAG REPLACE LEFT SIDE CAT CONV AND REPR	CUSTOMER STATES THE	#	903	V	4	0	0	0	0	PT C&C	
CATALYTIC CONVERTER	EXHAUST	CFNA5007	2012	1FTFW1ET3CF	T	F	B	A		T	7-Mar-12	2-May-12	PERFORMANCE FORD	#	6	5-00E-212	1	5222	3300.63	3388.22	1	NA	NE # RUN EC 12.06.0. DIAG. CODE CIRVAL	CUSTOMER STATES THE	#	903	V	4	0	0	0	0	PT C&C	
CATALYTIC CONVERTER	EXHAUST	NA	2012	1FTFW1ET3CF	T	F	B	A		T	9-Nov-11	3-Jun-12	D & D MOTORS INC	#	6	5-00E-212	1	1271	3333.72	3333.72	0	NA	SC # AXED DOCUMENTS 6/12/12 P030 REPLACED B	CHEK ENGINE LIGHT O	#	903	V	4	0	0	0	0	PT C&C	
CATALYTIC CONVERTER	EXHAUST	NA	2012	1FTFW1ET3CF	T	F	B	A		T	17-Feb-12	26-Apr-12	JIM HATHEWAY FORD SALES LEMITE	#	6	5-00E-212	1	3566	3293.51	3356.6	13	NA	NS # PERFORMED SYSTEM TESTS CODE P030. REPLA	REPAIR CAUSE M LIGH	#	901	V	4	0	0	0	0	PT C&C	
CATALYTIC CONVERTER	EXHAUST	NA	2012	1FTFW1ET3CF	T	F	B	A		T	27-Oct-11	23-Nov-11	BOLTON FORD, L.L.C.	#	6	5-00E-212	1	8988	3308.75	3395	1	NA	LA # VERIFIED CUSTOMER COMPLAINED NEW LEFT	BEAR DRIVABILITY GAIN	#	903	V	4	0	0	0	0	PT C&C	
TSB REFLASH	PT C&C	CEB009	2012	1FTFW1ET3CF	T	F	B	A		T	9-Nov-11	3-Jun-12	D & D MOTORS INC	#	6	5-00E-212	1	1271	3333.72	3333.72	0	NA	SC # AXED DOCUMENTS 6/12/12 P030 REPLACED B	CHEK ENGINE LIGHT O	#	903	V	4	0	0	0	0	PT C&C	
TSB REFLASH	PT C&C	NA	2012	1FTFW1ET3CF	T	F	B	A		T	10-Feb-12	10-Mar-12	HELFMAN FORD, INC.	#	6	6	10950	50.00	5.79	18	NA	TX # PCM REPROGRAM YES KOEO PASS KOER PASS	CHEK ENGINE LIGHT S	#	903	V	4	0	0	0	0	PT C&C		
TSB REFLASH	PT C&C	NA	2012	1FTFW1ET3CF	T	F	B	A		T	18-Mar-12	5-May-12	LANGDALE FORD COMPANY	#	6	6	3880	80.00	338.02	1	NA	GA # DOES NOT OPERATE TSBLECTOR PLATE PRES	CHEK ENGINE LIGHT ON	#	903	V	4	0	0	0	0	PT C&C		
TSB REFLASH	PT C&C	NA	2012	1FTFW1ET3CF	T	F	B	A		T	23-Feb-12	16-Mar-12	COMMERCIAL MOTOR COMPANY	#	6	6	12687	80.00	335.15	1	NA	TX # EC TEST PASS MODE 6.12.0. WAS MULTIPLE	C S AT TIMES ENGINE B	#	903	V	4	0	0	0	0	PT C&C		
TSB REFLASH	PT C&C	NA	2012	1FTFW1ET3CF	T	F	B	A		T	28-Feb-12	Apr-12	JONES FORD, INC.	#	6	6	3222	80.00	3.8	18	NA	SC # WARRANTY VER FTY CONCERN EC TEST CODES	CUSTOMER STATES THE	#	903	V	4	0	0	0	0	PT C&C		
COP	ENGINE	NA	2012	1FTFW1ET3CF	T	F	B	A		T	23-Jan-12	6-Apr-12	LARRY H MILLER FORD LINCOLN P	#	6	12029	3	5767	36.05	1153.21	1	NA	UT # XWARRANTY, TEST DROV (PLACED COIL AND SP	ARTIST STATES THAT H	#	903	V	4	0	0	0	0	PT C&C	
TSB REFLASH	PT C&C	NA	2012	1FTFW1ET3CF	T	F	B	A		T	11-Feb-12	9-Jun-12	OLATHE FORD LINCOLN	#	6	6	1128	128.10	3383.60	1	NA	KS # EC TEST P0300 PERFORM PCM PER TSB 12.6	CONVINCE CUSTOMER R	#	903	V	4	0	0	0	0	PT C&C		
DIAG - MISFIRE	ENGINE	NA	2012	1FTFX1ET9CF	T	F	B	A		T	10-Feb-12	28-May-12	FORMULE FORD, INC.	#	6	DIAG	-2	1056	80.00	53	8	05	NA	QC # SORTIK CODE P0300,P032 1#E872 A EST ACTUAL	VERIFY CHECK ENGIN	#	902	V	4	0	0	0	0	PT C&C
CATALYTIC CONVERTER	EXHAUST	NA	2012	1FTFW1ET3CF	T	F	B	A		T	21-Feb-12	31-Mar-12	ARMSTRONGS FORD OF HOMESTEAD	#	6	5-00E-212	1	6991	3371.99	7.783	1	NA	FL # DS DIAG DTC P030, CATALYTIC DIAG, BACK PRE	C S THAT CHECK ENGIN	#	903	V	4	0	0	0	0	PT C&C	
CATALYTIC CONVERTER	EXHAUST	NA	2012	1FTFW1ET3CF	T	F	B	A		T	11-Feb-12	11-Mar-12	LARRY H MILLER FORD LINCOLN P	#	6	5-00E-212	1	699	311.42	337.98	1	NA	TX # WAS PER TSB AND REPROGRAM CUSTOMER ST	ATES THAT CHECK EN	#	903	V	4	0	0	0	0	PT C&C	
CATALYTIC CONVERTER	EXHAUST	NA	2012	1FTFW1ET3CF	T	F	B	A		T	18-Nov-11	3-Dec-11	JIM HANSEN S GATEWAY FORD LINC	#	6	5-00E-212	1	1638	3293.51	3.181	10	NA	AB # 6326 CONNECTED, DS ADM PULLED CODES, P	CHEK AND ADV SE FOR	#	901	V	4	0	0	0	0	PT C&C	
CATALYTIC CONVERTER	EXHAUST	NA	2012	1FTFW1ET3CF	T	F	B	A		T	17-Apr-12	28-May-12	WINDSON MOTORS 1975 LTD.	#	6	5-00E-212	1	1115	3318.27	3550.19	20	NA	AB # VERIFIED CELL ON, CHEK TEST H/F V HP NO	O GAS ENGINE MECHANIC	#	901	V	4	0	0	0	0	PT C&C	
CATALYTIC CONVERTER	EXHAUST	NA	2012	1FTFW1ET3CF	T	F	B	A		T	11-Mar-12	11-Mar-12	ROUNDTUNE MOORE INC	#	6	5-00E-212	1	500	3292.71	3374.8	1	NA	FL # VERIFIED ADAPTIVE STRATEGY	CUSTOMER STATES TH	#	903	V	4	0	0	0	0	PT C&C	
TSB REFLASH	PT C&C	NA	2012	1FTFX1ET8CF	T	F	B	A		T	2-Feb-12	13-Mar-12	NICK NICHOLAS FORD, INC.	#	6	6	1092	317.8	357.07	1	NA	FL # CHECK ENGINE LIGHT ON AND RUNNING ROUGH	CHEK ENGINE LIGHT T	#	903	V	4	0	0	0	0	PT C&C		
TSB REFLASH	PT C&C	NA	2012	1FTFW1ET3CF	T	F	B	A		T	8-Feb-12	16-Apr-12	BAKTER FORD, INC.	#	6	6	1023	310.7	356.16	1	NA	NE # PERFORM DIAGNOSIS OBRPARES, 12000 A	CUSTOMER STATES TH	#	903	V	4	0	0	0	0	PT C&C		
TSB REFLASH	PT C&C	NA	2012	1FTFW1ET3CF	T	F	B	A		T	11-Mar-12	11-Mar-12	OLATHE FORD LINCOLN	#	6	6	1128	128.10	3383.60	1	NA	KS # EC TEST KOEO PASS, KOER PASS, KOER P	0300. CUSTOMER ST	#	903	V	4	0	0	0	0	PT C&C		
TSB REFLASH	PT C&C	CEB0010	2012	1FTFX1ET9CF	T	F	B	A		T	13-Dec-11	11-Jan-12	REN ENSHOP FORD	#	6	6	658	310.7	3.9	2	NA	TN # VERIFIED CELT LAMP IS OPROGRAMMED PCM AN	CUSTOMER STATES THE	#	903	V	4	0	0	0	0	PT C&C		
TSB REFLASH	PT C&C	NA	2012	1FTFW1ET3CF	T	F	B	A		T	29-Mar-12	29-Apr-12	CHESTATE FORD	#	6	6	5898	50.00	3.9	10	NA	GA # PREFORMED DIAG, P0300, P0305, P0306	UPDATED CUST STATE	#	903	V	4	0	0	0	0	PT C&C		
TSB REFLASH	PT C&C	NA	2012	1FTFW1ET3CF	T	F	B	A		T	30-Mar-12	29-Apr-12	KIDNEY FORD LINCOLN	#	6	6	8207	80.00	337.98	1	NA	TX # PERFORM DIAG, CHECK P0300, P0305, P030	6. CUSTOMER ST	#	903	V	4	0	0	0	0	PT C&C		
TSB REFLASH	PT C&C	CAMB0010	2012</																															

2012 MY 3.5L GTDI P415 Misfire Claims

PROBABLE/SUSPECT ROO CAUSE	LEAD RESPONSIBLE TWY	GOV S REPOR	DEL Y	WIN	H CLE LI	N	NE C	ANS	CC	ASSY PLAN	PRO D	WARRAN Y	DA E	S	AR	DA E	DEALERSHIP	PAR NUMBER	REPAIR DA E	IS	MILEAGE	MA ERIAL COS	O AL COS	R	S	A E/	ECH	ECOMMEN S 1	ECOMMEN S 2	CUS OMER COMMEN S	A	R	CC	CC	CC	CC	CLAIM BINNED FUNC ION
DIAG - MISFIRE	ENGINE	NA	2012	1FFW1E12CF	T	F	B	A		T	1K0W	TC3	AF	29-Jun-12	12-Jul-12	LANDERS-MCLARTY FORD	#	5	30-Jun-12	1		753	\$0.00	\$82.18	1	NA	AR	#P0302 & P0316 IDS SELF TEST P0302 & P0316 IN	CUSTOMER STATES CHE	#	P	0302	V	2	0	0	PT & C
TSB REFLASH	PT C&C	NA	2012	1FFW1E12CF	T	F	B	A		T	1K0W	TC3	AF	26-Dec-11	28-Dec-11	ED KOEHN FORD LINCOLN	#	4	26-Jun-12	1		2688	\$0.00	\$39.9	1	NA	MI	#INSPECT & EEC P0305 P0306 RAN OASIS & FOUND	CUSTOMER STATES CHE	#	P	0305	V	2	0	0	PT & C
TSB REFLASH	PT C&C	NA	2012	1FFW1E12CF	T	F	B	A		T	1K0W	TC3	AJ	20-Feb-12	28-Jun-12	MORROW BROTHERS FORD, INC.	#	4	17-Jul-12	1		580	\$11.51	\$51.87	1	NA	IL	#VERIFIED CONCERN, CRK OASIS FOUND TSB 12 6	VEHICLE STUMBLER ON	#	P	0305	V	2	0	0	PT & C
TSB REFLASH	PT C&C	NA	2012	1FFX1C12CF	T	F	B	A		T	1K0W	TC3	AF	13-Jan-12	-Feb-12	NICK NICHOLAS FORD, INC.	#	4	19-Jul-12	1		6195	\$0.00	\$38.23	1	NA	FL	#DIAG AND RAN OASIS FOUND TSB 12 06 0	UPDATING DRIVING AND TRY	#	P	0305	V	4	0	0	PT MALFUNCTION
TSB REFLASH	PT C&C	NA	2012	1FFW1E12CF	T	F	B	A		T	1K0W	TC3	AF	-Apr-12	25-Apr-12	WEIKERT FORD INC.	#	4	31-Jul-12	1		6679	\$0.00	\$ 9.87	1	NA	FL	#PERFORMED DIAGNOSIS UPDATE PCM TO LATEST	CHECK DRIVABILITY SS	#	P	0305	V	4	0	0	PT MALFUNCTION
TSB REFLASH	PT C&C	NA	2012	1FFW1E12CF	T	F	B	A		T	1K0W	TC3	AF	7-May-12	31-May-12	FAMILY FORD OF ENFIELD	#	4	30-Jul-12	3		5335	\$0.00	\$ 5.31	1	NA	CT	#PERFORMED TSB 12 06 0 AND REPROGRAMMED	CUSTOMER STATES WHILE DR	#	P	0305	V	4	0	0	PT MALFUNCTION
TSB REFLASH	PT C&C	NA	2012	1FFW1E12CF	T	F	B	A		T	1K0W	TC3	AF	15-Dec-11	31-Dec-11	LESLIE MOTORS LTD.	#	4	17-Jul-12	7		16685	\$1.00	\$37.99	1	NA	ON	#VERIFIED CONCERN, SCANNED FOR CODES	CHECK CAUSE ENGINE L	#	P	0305	V	3	0	0	PT & C
TSB REFLASH	PT C&C	NA	2012	1FFW1E12CF	T	F	B	A		T	1K0W	TC3	AF	12-Jun-12	30-Jun-12	DEAN ARBOUR FORD OF WEST BRANC	#	4	28-Jul-12	1		2762	\$0.00	\$38.	1	NA	MI	#RUN KEY ON ENGINE OFF LEARNED CODE AND L	CUSTOMER CONCERN C	#	P	0305	V	2	0	0	PT & C
TSB REFLASH	PT C&C	NA	2012	1FFW1E12CF	T	F	B	A		T	1K0W	TC3	AF	18-Feb-12	29-May-12	MARSHALL FORD LINCOLN	#	4	26-Jul-12	2		6862	\$10.7	\$57.88	1	NA	TX	#REPROGRAM PCM PER TSB 1206 0 5 HRS CODE	ENGINE RUNS ROUGH O	#	P	0305	V	4	0	0	PT MALFUNCTION
TSB REFLASH	PT C&C	NA	2012	1FFW1E12CF	T	F	B	A		T	1K0W	TC3	AJ	17-Feb-12	-	ADAMSON FORD, L.L.C.	#	4	17-Jul-12	-1		251	\$10.7	\$5.33	1	NA	AL	#ECC TEST P0306 0 PREFORM TSB OPERATION 1	CUSTOMER STATES CHECK	#	P	0305	V	2	0	0	PT & C
TSB REFLASH	PT C&C	NA	2012	1FFW1E12CF	T	F	B	A		T	1K0W	TC3	AF	28-Feb-12	16-Apr-12	MAGU REE FORD	#	4	16-Jul-12	-		8831	\$11.51	\$53.38	1	NA	PA	#VERIFY CUSTOMERS CONCERN HOOK UP TO IDS	CUSTOMER STATES CHE	#	P	0305	V	2	0	0	PT & C
TSB REFLASH	PT C&C	NA	2012	1FFW1E12CF	T	F	B	A		T	1K0W	TC3	AF	9-Feb-12	2-Mar-12	JOHN KENNEDY FORD POTTSVILLE	#	4	1-Jul-12	1		288	\$10.7	\$211.02	1	NA	PA	#VERIFIED CONCERN, CHECKED CODES, P0302, RA	CUSTOMER STATES CHECK	#	P	0305	V	2	0	0	PT & C
TSB REFLASH	PT C&C	NA	2012	1FFW1E12CF	T	F	B	A		T	1K0W	TC3	AJ	10-May-12	11-Jun-12	ADVANTAGE FORD OF STUART	#	4	30-Jul-12	2		2875	\$12.95	\$58.19	1	NA	FL	#CHECK ENGINE LIGHT P0305, DIAG AND PERFORM	CUSTOMER STATES C H	#	P	0305	V	2	0	0	PT & C
TSB REFLASH	PT C&C	NA	2012	1FFW1E12CF	T	F	B	A		T	1K0W	TC3	AF	23-Apr-12	23-Jun-12	ELKINS FORDLAND	#	4	3-Jul-12	1		62	\$10.7	\$ 5.20	1	NA	WV	#CHECKED EEC CRD PCM FOR UPDATES CRD AND	WHEN DRIVING AT A STE	#	P	0305	V	2	0	0	PT & C
TSB REFLASH	PT C&C	NA	2012	1FFW1E12CF	T	F	B	A		T	1K0W	TC3	AJ	28-Feb-12	25-Jun-12	ROCKBROOK AUTO MALL, INC.	#	4	29-Jul-12	1		1213	\$0.00	\$ 2.6	1	NA	VA	#RETRIEVED CODES FOUND TSB 12 6	REPROGRAM	#	P	0305	V	2	0	0	PT & C
TSB REFLASH	PT C&C	NA	2012	1FFW1E12CF	T	F	B	A		T	1K0W	TC3	AF	1-Mar-12	27-Jun-12	MARSHALL FORD LINCOLN	#	4	26-Jul-12	1		2238	\$10.7	\$51.88	1	NA	TX	#REPROGRAMMED PCM PER TSB 1206 0 5 HRS CODE	ENGINE RUNS ROUGH O	#	P	0305	V	4	0	0	PT MALFUNCTION
TSB REFLASH	PT C&C	NA	2012	1FFW1E12CF	T	F	B	A		T	1K0W	TC3	AJ	3-May-12	18-May-12	NATCHITOCHES FORD LINCOLN	#	4	16-Jul-12	2		32	\$ 6.0	\$7.62	1	NA	LA	#CK FOR TRANS PROBLEM, STEP 2 FOUND AIR DE	CUSTOMER STATES TRAM	#	P	0305	V	4	0	0	TRANSMISSION
TSB REFLASH	PT C&C	NA	2012	1FFW1E12CF	T	F	B	A		T	1K0W	TC3	AJ	11-Apr-12	20-Jun-12	GENTLEBY FORD INC.	#	4	23-Jul-12	2		3319	\$23.11	\$30.1	1	NA	NC	#CK OASIS TSB 12 6 WITH BUILD DATE ON OR BE	CHECK FOR BAD V BRAT	#	P	0305	V	4	0	0	PT & C
TSB REFLASH	PT C&C	NA	2012	1FFW1E12CF	T	F	B	A		T	1K0W	TC3	AF	12-Apr-12	26-Apr-12	STANLEY FORD-MCGREGOR	#	4	11-Jul-12	3		6301	\$10.7	\$55.07	1	NA	TX	#PERFORMED REPAIRS AS PER TSB 12 6	INSTALL CUSTOMER STATE THE EN	#	P	0305	V	4	0	0	PT & C
TSB REFLASH	PT C&C	NA	2012	1FFW1E12CF	T	F	B	A		T	1K0W	TC3	AF	23-Feb-12	6-Apr-12	HALL FORD ELIZABETH CITY	#	4	23-Jul-12	5		6106	\$0.00	\$50.2	1	NA	NC	#ASK OPE T2060 A REPAIR PROGRAMED PCM TO LATE	CUSTOMER STATES CHECKE	#	P	0305	V	2	0	0	PT & C
TSB REFLASH	PT C&C	NA	2012	1FFW1E12CF	T	F	B	A		T	1K0W	TC3	AF	11-Mar-12	11-Mar-12	MONTY FORD INC.	#	4	11-Jul-12	5		111	\$0.00	\$10.7	1	NA	NC	#CHECK OUT HOOK UP IDS AND FOUNDS TSB 12 6	CHECK FOR BAD V BRAT	#	P	0305	V	4	0	0	PT & C
TSB REFLASH	PT C&C	NA	2012	1FFW1E12CF	T	F	B	A		T	1K0W	TC3	AF	11-Apr-12	11-Apr-12	ASHIE COUNTY FORD, INC.	#	4	17-Jul-12	1		6570	\$0.00	\$38.96	1	NA	NC	#EST AND PERFORMED TSB 12060	CUSTOMER STATES CK EN	#	P	0305	V	2	0	0	PT & C
TSB REFLASH	PT C&C	NA	2012	1FFW1E12CF	T	F	B	A		T	1K0W	TC3	AF	17-Nov-11	17-Feb-12	WHITE FORD LINCOLN, L.L.C.	#	4	20-Jul-12	6		18673	\$12.85	\$51.29	1	NA	LA	#RD TEST, VERIFY CK OASIS, FOUNDS TSB 12 06 0	cust 488 jerry wh e div	#	P	0305	V	2	0	0	PT & C
TSB REFLASH	PT C&C	NA	2012	1FFW1E12CF	T	F	B	A		T	1K0W	TC3	AF	3-May-12	22-Jun-12	WAYNE AKERS FORD, INC.	#	4	18-Jul-12	1		2387	\$87.80	\$291.6	2	NA	FL	#88 12020 R0AD TEST FOUNDS TSB DESCRIB	CUSTOMER STATES VEH BLOC	#	P	0305	V	2	0	0	PT & C
TSB REFLASH	PT C&C	NA	2012	1FFW1E12CF	T	F	B	A		T	1K0W	TC3	AF	9-Jan-12	2-Apr-12	MORRIS MOTORS INC.	#	4	6-Jul-12	1		158	\$8.95	\$131.27	1	NA	PA	#CKECCED DTCS FOUND P0306, DID POWER BALL	CHECK ENGINE LIGHT	#	P	0305	V	2	0	0	PT & C
TSB REFLASH	PT C&C	NA	2012	1FFW1E12CF	T	F	B	A		T	1K0W	TC3	AF	19-Dec-11	1-Mar-12	SLONE'S BUFFALO FORD	#	4	12-Jul-12	5		11088	\$58.88	\$186.32	1	NA	MI	#KXBASE PART 12029 CONNRELATIVE COMPRESS ON	ADDD FOUND BAD INGT	#	P	0305	V	2	0	0	PT & C
TSB REFLASH	PT C&C	NA	2012	1FFW1E12CF	T	F	B	A		T	1K0W	TC3	AF	2-May-12	2-May-12	CHAMBERLAIN QUILT FREEWAY	#	4	2-Jul-12	1		11788	\$58.88	\$131.27	1	NA	TX	#VERIFIED CONCERN EEC CODE P0301 POWER	CUSTOMER STATES CHE	#	P	0305	V	2	0	0	PT & C
TSB REFLASH	PT C&C	NA	2012	1FFW1E12CF	T	F	B	A		T	1K0W	TC3	AF	31-Mar-12	2-Apr-12	GEORGE STOCKFISH FORD (1987)	#	4	23-Jul-12	3		2785	\$80.00	\$176.0	1	NA	ON	#KXVERIFIED ENGINE LIGHT NITION COIL FROM NEW	CHECK ENGINE LIGHT	#	P	0305	V	2	0	0	PT & C
TSB REFLASH	PT C&C	NA	2012	1FFW1E12CF	T	F	B	A		T	1K0W	TC3	AF	18-Jan-12	13-Feb-12	LUTHER FARM LY FORD	#	4	1-Aug-12	6		81	\$6.05	\$157.78	1	NA	ND	#KXPERFORMED EEC TEST D SPARK PLUG REASSEM	PERFORM CHECK ENGINE	#	P	0305	V	2	0	0	PT & C
TSB REFLASH	PT C&C	NA	2012	1FFW1E12CF	T	F	B	A		T	1K0W	TC3	AF	18-Jan-12	13-Feb-12	JUBLIL FORD SALES LTD.	#	4	23-Jul-12	1		98	\$10.00	\$106.69	1	NA	TX	#EC SYSTEM DIAGNOSTIC HESITATION OCCUR	CUSTOMER STATES CHE	#	P	0305	V	2	0	0	PT & C
SPARK PLUGS	ENGINE	NA	2012	1FFW1E12CF	T	F	B	A		T	1K0W	TC3	AF	1-Feb-12	25-Mar-12	AL PACKER FORD WEST	#	4	30-Jul-12	5		6962	\$7.38	\$63.93	1	NA	FL	#5672 RPM FLUCTUATE, IDS TEST P030	PIN PONT	#	P	0305	V	4	0	0	PT & C
SPARK PLUGS	ENGINE	NA	2012	1FFW1E12CF	T	F	B	A		T	1K0W	TC3	AF	27-Apr-12	16-Jun-12	CAM CLARK FORD SALES LTD.	#	4	23-Jul-12	1		5790	\$11.20	\$103.91	1	NA	AB	#SELF TEST PCM HAVE D NITION TEST P0313 FOUN	CUSTOMER STATES RRV S	#	P	0305	V	4	0	0	PT & C
SPARK PLUGS	ENGINE	NA	2012	1FFW1E12CF	T	F	B	A		T	1K0W	TC3	AF	27-Apr-12	16-Jun-12	CAM CLARK FORD SALES LTD.	#	4	23-Jul-12	1		5790	\$11.20	\$103.91	1	NA	AB	#SELF TEST PCM HAVE D NITION TEST P0313 FOUN	CUSTOMER STATES RRV S	#	P	0305	V	4	0	0	PT & C
DIAG - MISFIRE	ENGINE	NA	2012	1FFW1E12CF	T	F	B	A		T	1K0W	TC3	AF	27-Mar-12	20-Mar-12	CAM CLARK FORD SALES LTD.	#	4	23-Jul-12	1		5790	\$11.20	\$103.91	1	NA	AB	#EC SYSTEM PASSED, NO CODES AVAILAB	CHECK AND ADVISE ON	#	P	0305	V	4	0	0	PT & C
DIAG - MISFIRE	ENGINE	NA	2012	1FFW1E12CF	T	F	B	A		T	1K0W	TC3	AF	27-Mar-12	20-Mar-12	CAM CLARK FORD SALES LTD.	#	4	23-Jul-12	1		5790	\$11.20	\$103.91	1	NA	AB	#EC SYSTEM PASSED, NO CODES AVAILAB	CHECK AND ADVISE ON	#	P	0305	V	4	0	0	PT & C
DIAG - MISFIRE	ENGINE	NA	2012	1FFW1E12CF	T	F	B	A		T	1K0W	TC3	AF	27-Mar-12	20-Mar-12																						

2012 MY 3.5L GTDI P415 Misfire Claims

PROBABLE/SUSPECT ROO CAUSE	LEAD RESPONSIBLE	GOO S REPOR	DEL Y	WIN	H CLE LI	N	NE C ANS CC	ASSY PLAN	PROD DA E S	WARRAN Y	DEALERSHIP	PAR NUMBER	REPAIR DA E	IS	MILEAGE	MA ERIAL COS	O AL	R	S A E /	ECH	ECH COMMENT 1	ECH COMMENT 2	CUS OER COMMENT 5	R	A	R	CC	CC	CC	CC	CLAIM BINNED FUNC ION	
TSB REFLASH	PT C&C	NA	2012	1FFW1ET C	T	F	B	A	12/14-12	12/14-12	CROUSE FORD SALES INC.	#	6	23	10	886	310.00	566.05	1	NA	MD	EC TESTED. P0306 N MEMORY, RAN OASIS. INST	CHECK ENGINE LIGHT	SE	0	0	0	0	0	PT C&C		
TSB REFLASH	PT C&C	NA	2012	1FFW1X1TC9	T	F	B	A	13/14-12	13/14-12	BEACH FORD LINCOLN, INC.	#	1	19	10	31	80.00	939.61	1	NA	SC	RETRIVE DTC P030X PER TS12 08 0. REPROGRAM	CUSTOMER STATES AIR BAG	SE	0	0	0	0	0	PT C&C		
COP	ENGINE	NA	2012	1FFW1WT C	T	F	B	A	9/16-12	15/14-12	MAXWELL FORD	#	3	27	10	651	558.88	1156.71	1	NA	TX	EC TEST PASS PASS PASS POWER BALANCE TEST	C ON HEAVY ACCEL FR	SE	0	0	0	0	0	PT C&C		
COP	ENGINE	CHCDJ002	2012	1FFW1WT C	T	F	B	A	17/14-12	27/14-12	BYERS FORD, LLC	#	3	18	10	629	569.58	1115.55	1	NA	OH	XVERIFIED CONCERN, CKD FOR CODES FOUND P03	CUSTOMER STATES CHE	SE	0	0	0	0	0	PT C&C		
COP	ENGINE	NA	2012	1FFW1ETX C	T	F	B	A	2/14-12	20/14-12	HUB CITY FORD, INC.	#	3	18	10	2708	3207.65	3325.25	1	NA	LA	X06 PLUGS AND NO 3 6 ACCELERATION REPLACE	CUSTOMER STATES DRIVING	SE	0	0	0	0	0	PT C&C		
CATALYTIC CONVERTER	EXHAUST	NA	2012	1FFW1ET C	T	F	B	A	1/14-12	12/14-12	METRO FORD AUTO SALES, INC.	#	3	13	10	682	3292.99	3989.5	1	NA	MS	EC PR 30 PPT HF HF1 1F2 1F3 HF3 N	CEL IS ON/OFF SYMPTOM	SE	0	0	0	0	0	PT MALFUNCTION		
CATALYTIC CONVERTER	EXHAUST	NA	2012	1FFW1ET C	T	F	B	A	23/14-12	31/14-12	MONAHAN FORD SALES	#	3	13	10	208	3308.1	3329.39	1	NA	AB	XVERIFIED CONCERN, CHECKED FOR DTC P0300	DIAGN FOR CHECK ENGINE	SE	0	0	0	0	0	PT C&C		
CATALYTIC CONVERTER	EXHAUST	CFBF8002	2012	1FFW1X1TC	T	F	B	A	23/14-12	1/14-12	FOVLEWILLER FORD	#	3	18	10	658	3301.37	3300.50	1	NA	MI	8538 SE212 CK EEC PO 3) CUST. CUST TO RECEIVE C	STATUS CK ENGINE	SE	0	0	0	0	0	PT C&C		
CATALYTIC CONVERTER	EXHAUST	NA	2012	1FFW1ET C	T	F	B	A	1/14-12	1/14-12	NORTHLAND FORD	#	3	11	10	29	3309.05	3395.90	1	NA	PA	XVERIFY CONCERN P0300 PRESENT. REPLACE THE	RUNS ROUGH/CHECK EN	SE	0	0	0	0	0	PT C&C		
CATALYTIC CONVERTER	EXHAUST	CDRDN039	2012	1FFW1WT C	T	F	B	A	12/14-12	23/14-12	HIXSON AUTOPEX	#	3	11	10	7522	333.67	3317.11	1	NA	LA	REPLACED LH CATALYTIC CONVERTER ASSEMBLY	CUSTOMER STATES CHE	SE	0	0	0	0	0	PT C&C		
CATALYTIC CONVERTER	EXHAUST	NA	2012	1FFW1ET C	T	F	B	A	13/14-12	22/14-12	PINICON FORD LINCOLN, INC.	#	3	10	10	8090	3303.73	3282.18	1	NA	IA	EC TEST KOEC PO 30 KOEO P1000 KOER P10	CUSTOMER STATES CHE	SE	0	0	0	0	0	PT C&C		
TSB REFLASH	PT C&C	CELE 002	2012	1FFW1ET C	T	F	B	A	15/14-12	11/14-12	MOORE MOTOR SALES	#	4	1	10	365	510.0	550.28	1	NA	MI	INSTALLED SH ELDED AND PROGRAMMED PCM UNDER	CUSTOMER STATES RUN	SE	0	0	0	0	0	PT MALFUNCTION		
TSB REFLASH	PT C&C	CGSKU015	2012	1FFW1X1TC	T	F	B	A	31/14-12	30/14-12	JOHN KENNEDY FORD POTTSWOM	#	4	10	10	29	6	518.38	568.66	1	NA	PA	XCHECKED FOR CODES NO CODES FOUND AT THIS	STRTS CHECK ENGINE	SE	0	0	0	0	0	PT C&C	
TSB REFLASH	PT C&C	NA	2012	1FFW1X1TC	T	F	B	A	12/14-12	1/14-12	PREM ER FORD	#	4	10	10	3	626	500.00	3399.96	1	NA	MS	PERFORM OBD SCAN HAS FAIL CODES P0305 AND	FUEL/DRIVABILITY	SE	0	0	0	0	0	PT C&C	
TSB REFLASH	PT C&C	NA	2012	1FFW1X1TC	T	F	B	A	16/14-12	11/14-12	FORT DODGE FORD LINCOLN	#	4	10	10	7	1700	50.00	31.39	1	NA	IN	XCHECK ENGINE LIGHT ONLY 30. REPROGRAMME	CUSTOMER STATES O4	SE	0	0	0	0	0	PT C&C	
TSB REFLASH	PT C&C	NA	2012	1FFW1X1TC	T	F	B	A	28/14-12	26/14-12	COURTESY FORD LINCOLN	#	4	10	10	7	2681	51.70	350.79	1	NA	LA	XPERFORMED TS12 06 0. INSTALLED FT SHIELD	CHECK ENGINE LIGHT O	SE	0	0	0	0	0	PT C&C	
COP	ENGINE	CGSEF007	2012	1FFW1ETX C	T	F	B	A	6/14-12	5/14-12	TOMBALL FORD, INC.	#	6	10	10	3	3331	128.10	3192.77	1	NA	TX	EC TEST CODE P0306 COP FOREMAN. OK AT THE	29 CHECK ENGINE LIGHT	SE	0	0	0	0	0	PT C&C	
COP	ENGINE	CH4X007	2012	1FFW1ETX C	T	F	B	A	12/14-12	30/14-12	UPDOWN MOTORS, INC.	#	3	10	10	7	1569	68.05	3170.81	1	NA	WI	TEST DRIVE/FUEL MISTY CLEARED CODES RETES	VEHICLE HESTATES MIS	SE	0	0	0	0	0	PT C&C	
CATALYTIC CONVERTER	EXHAUST	NA	2012	1FFW1ETX C	T	F	B	A	9/14-12	28/14-12	TWIN STATE FORD, INC.	#	3	10	10	5	8102	3311.37	3386.02	1	NA	VT	VERIFY CONCERN RETRIEVE DTC CODES PO 30 C	CUSTOMER STATES THE	SE	0	0	0	0	0	PT C&C	
CATALYTIC CONVERTER	EXHAUST	NA	2012	1FFW1X1TC	T	F	B	A	12/14-12	28/14-12	PIERSON FORD LINCOLN, INC.	#	3	10	10	5	1822	3311.37	3389.96	1	NA	SD	VERIFY CONCERN RETRIEVE DTC CODES CHECK OASIS	CUSTOMER STATES LIGHT	SE	0	0	0	0	0	PT C&C	
CATALYTIC CONVERTER	EXHAUST	NA	2012	1FFW1X1TC	T	F	B	A	17/14-12	1/14-12	NORRIS FORD	#	3	10	10	7	768	303.65	3415.69	1	NA	LA	CK FOR MIL LIGHT ON. C] REPROGRAM CONVERTOR	CUSTOMER STATES CHE	SE	0	0	0	0	0	PT C&C	
CATALYTIC CONVERTER	EXHAUST	NA	2012	1FFW1WT C	T	F	B	A	11/14-12	20/14-12	GENTILINI FORD, INC.	#	3	10	10	2	3773	3377.9	333.2	1	NA	NJ	SELF TEST CODE PO 30 OR LEFT BANK CATALYTIC	PERFORM CHECK ENGINE	SE	0	0	0	0	0	PT C&C	
TSB REFLASH	PT C&C	NA	2012	1FFW1ETX C	T	F	B	A	13/14-12	2/14-12	NORRIS FORD	#	3	10	10	1	372	80.00	5.85	1	NA	MD	BE12 CHECKED FOR DTC5 REPROGRAMM WITH C	S WHEN TRYING TO PA	SE	0	0	0	0	0	PT MALFUNCTION	
TSB REFLASH	PT C&C	NA	2012	1FFW1ETX C	T	F	B	A	8/14-12	29/14-12	N A F FORD	#	3	10	10	2	257	80.00	5.07	1	NA	OK	ESTED AND REPROGRAM AS PER TS8 6. A] C	S VERT ENGINE LIGHT	SE	0	0	0	0	0	PT C&C	
TSB REFLASH	PT C&C	NA	2012	1FFW1ETX C	T	F	B	A	30/14-12	7/14-12	MATHEWS FORD OREGON	#	4	10	10	3	778	80.00	3.3	1	NA	OH	performed ab 12 06 0. reprogrammed pcm	Cus omer States ck eng l	SE	0	0	0	0	0	PT C&C	
TSB REFLASH	PT C&C	NA	2012	1FFW1ETX C	T	F	B	A	30/14-12	15/14-12	SIMMONS ROCKWELL FORD OF FALLS	#	4	10	10	3	678	80.00	1.25	1	NA	PA	VERIFY CONCERN TESTED SYSTEM FOUND CODE	S WHEN ACCELERATE	SE	0	0	0	0	0	PT C&C	
TSB REFLASH	PT C&C	CGS00012	2012	1FFW1ETX C	T	F	B	A	23/14-12	3/14-12	MAC H A C SOUTHWAY FORD	#	3	10	10	7	98	810.7	56.37	1	NA	TX	PERFORM EEC TESTS PCM 12089 A 0 5. D	CUSTOMER STATES	SE	0	0	0	0	0	PT MALFUNCTION	
TSB REFLASH	PT C&C	NA	2012	1FFW1WT C	T	F	B	A	10/14-12	3/14-12	COCCIA FORD LINCOLN	#	4	10	10	2	19	8	80.00	0.00	1	NA	PA	ECR HD TESTED VEHIC OGRAM THE PCM RETES	Cus omer States Engine	SE	0	0	0	0	0	PT C&C
TSB REFLASH	PT C&C	NA	2012	1FFW1WT C	T	F	B	A	8/14-12	30/14-12	TR STAR FORD	#	4	10	10	3	3130	510.77	562.55	1	NA	PA	XPERFORM CONCERN. PERFORMED TS12 12. U	PCDM CUSTOMER STATES CHE	SE	0	0	0	0	0	PT C&C	
TSB REFLASH	PT C&C	NA	2012	1FFW1WT C	T	F	B	A	11/14-12	1/14-12	FRANK FORD INC	#	4	10	10	2	767	80.00	53.19	1	NA	PA	VERIFY CONCERN. CHECKED FOR LIGHT ON/SHIF	CK ENGINE LIGHT ON	SE	0	0	0	0	0	PT C&C	
TSB REFLASH	PT C&C	NA	2012	1FFW1WT C	T	F	B	A	11/14-12	30/14-12	EARL FLOYD, FORD	#	4	10	10	3	11700	311.1	351.55	1	NA	KY	VERIFY THE CONCERN. CALIBRATION, CONCER	WHILE DRIVING N RAIN	SE	0	0	0	0	0	PT C&C	
TSB REFLASH	PT C&C	NA	2012	1FFW1WT C	T	F	B	A	7/14-12	30/14-12	FREEDOM FORD SALES, INC.	#	4	10	10	7	790	311.1	319.79	1	NA	PA	VERIFY CONCERN. HOOKED UP DTS FOUND C	CUSTOMER STATES CHE	SE	0	0	0	0	0	PT C&C	
TSB REFLASH	PT C&C	NA	2012	1FFW1WT C	T	F	B	A	11/14-12	1/14-12	CLASSIC FORD LINCOLN	#	4	10	10	5	517	80.00	33.03	1	NA	LA	CONFIRMED CUSTOMER COMPLAINT HAS 2 DTC	CHECK ENGINE LITE	SE	0	0	0	0	0	PT C&C	
TSB REFLASH	PT C&C	NA	2012	1FFW1WT C	T	F	B	A	28/14-12	22/14-12	RAY YARNER FORD, LLC	#	4	10	10	1	1131	311.1	35.30	1	NA	TN	VERIFY CONCERN. PERFORMED EEC DIAG	ENGINE DIED WHILE DR	SE	0	0	0	0	0	PT C&C	
TSB REFLASH	PT C&C	NA	2012	1FFW1WT C	T	F	B	A	12/14-12	30/14-12	UPDOWN MOTORS, INC.	#	4	10	10	1	1568	311.1	359.26	1	NA	WI	EC TEST P0300 FOUND TS12 06 0. REPRON	CHECK ENGINE WARNIN	SE	0	0	0	0	0	PT C&C	
TSB REFLASH	PT C&C	NA	2012	1FFW1WT C	T	F	B	A	1/14-12	1/14-12	FRANK FORD	#	4	10	10	2	767	80.00	53.19	1	NA	PA	VERIFY CONCERN. CHECKED FOR LIGHT ON/SHIF	CK ENGINE LIGHT ON	SE	0	0	0	0	0	PT C&C	
COP	ENGINE	NA	2012	1FFW1WT C	T	F	B	A	18/14-12	20/14-12	VILLAGE FORD	#	3	10	10	2	813	382.3	3220.85	1	NA	MI	X06 HOOK UP EEC TEST PINPOINT TEST H1	RE38 REPAIR SUNDAY V	SE	0	0	0	0	0	PT C&C	
COP	ENGINE	CGED7013	2012	1FFW1WT C	T	F	B	A	10/14-12	30/14-12	DIETH'S FORD SALES INC.	#	3	10	10	3	9.31	39.39	311.3	1	NA	MD	X06PRFM NO STRT FLW CPM PROCEDURE HPRM	VEHICLE TOWED N 070	SE	0	0	0	0	0	PT C&C	
COP	ENGINE	CG FE03	2012	1FFW1WT C	T	F	B	A	9/14-12	29/14-12	FIVE STAR FORD LINCOLN	#	3	10	10	5	768	303.65	3415.69	1	NA	GA	XKNOCKED CODES CHECKED TO CYLINDER	CHEK ENGINE LIGHT ON	SE	0	0	0	0	0	PT C&C	
COP	ENGINE	CHDAF012	2012	1FFW1WT C	T	F	B	A	2/14-12	17/14-12	GARY CROSSLEY FORD, INC.	#	3	10	10	6	127.2	36.65	3300.21	1	NA	MO	X06PRR APPROVAL CODE. PLUG FOR FOLLING DUG	S AT TIMES WHILE DR	SE	0	0	0	0	0	PT C&C	
CATALYTIC CONVERTER	EXHAUST	NA	2012	1FFW1ETX C	T	F	B	A	2/14-12	1/14-12	BLUESONNET MOTORS	#	3	10	10	1	21.8	366.58	3370.16	1	NA	TX	SELF TEST KOEC PASS CODE PO 30 KEVIN	CHEK ENGINE LIGHT	SE							

2012 MY 3.5L GTDI P415 Misfire Claims

PROBABLE/SUSP	ROO CAUSE	LEAD RESPONSIBLE AC IN V	GCC S REPOR	DEL Y	WIN	H CLE LI	N	NE C ANS CC	ASSY PLAN	8 NOV 11	WARRAN Y	DEALERSHIP	PAR NUMBER	REPAIR DA E	IS	MILEAGE	MA ERIAL COS	O AL	RIS	S A E / FL	PROVINCE	ECH COMMENT 1	ECH COMMENT 2	CUS OMER COMMENT S	A	R	CC	CC	CC	CC	CLAIM BINNED FUNC ION	
CATALYTIC CONVERTER	EXHAUST	NA	2012	1FFWV1ETCF		T	F	B	A	1	13-Jul-12	ALEX KARRAS LINCOLN, NC	#	6	2	1589	\$321.97	\$51.30	2	NC	DS TEST PO 30 CONVERTER ASSEMBLY NHU	CUSTOMER STATES CHE	#	9	0	0	0	0	0	PT C&C		
CATALYTIC CONVERTER	EXHAUST	CHBH021	2012	1FFWV1ETCF	CK	T	F	B	A	1	13-Jul-12	TERRY MOORE FORD COUNTY, LLC	#	3	2	868	\$300.63	\$38.18	1	NC	EST DRIVE_DS CODES INVERTER AS DIRECTED	CHECK ENGINE LIGHT #	#	9	0	0	0	0	0	PT C&C		
CATALYTIC CONVERTER	EXHAUST	NA	2012	1FFWV1ETCF	CK	T	F	B	A	1	6-Jul-12	METROPOLITAN FORD, LLC	#	3	2	888	\$308.75	\$ 20.05	1	NC	REPLACE LEFT BANK CAT CONVERTER PER TSB	CUSTOMER STATES THE	#	9	0	0	0	0	0	PT C&C		
CATALYTIC CONVERTER	EXHAUST	NA	2012	1FFWV1ETCF	CK	T	F	B	A	1	27-May-12	D K EDWARDS AUTO PLAZA	#	3	2	1791	\$292.99	\$365.81	1	NC	VERIFIED COMPLAINT ID PAIR REPLACED BANK 2	DRIVABILITY	#	9	0	0	0	0	0	PT C&C		
CATALYTIC CONVERTER	EXHAUST	CGZT017	2012	1FFWV1ETCF	CK	T	F	B	A	1	3-Jun-12	ZUMBERTO FORD	#	3	2	22	\$520	\$882.28	1	NC	REMOVED Y PIPE FROM STAMPED CORRECTLY	EXHAUST LEAK NOTICED	#	9	0	0	0	0	0	EXHAUST		
CATALYTIC CONVERTER	EXHAUST	CHND707	2012	1FFWV1ETCF	CK	T	F	B	A	1	5-Jun-12	SEYMOUR FORD LINCOLN	#	3	2	598	\$300.63	\$ 79.37	1	NC	VERIFIED ENGINE LIGHT ON CONTACTED TECH	OWNER STATES CHECK #	#	9	0	0	0	0	0	PT C&C		
CATALYTIC CONVERTER	EXHAUST	NA	2012	1FFWV1ETCF	CK	T	F	B	A	1	8-Jun-12	INTERSTATE FORD	#	3	2	138	\$296.81	\$ 21.56	1	NC	EST DRIVE AND VERIF	CONVERTER ASSY REPR	SALES STATES SES ON #	#	9	0	0	0	0	0	PT C&C	
CATALYTIC CONVERTER	EXHAUST	CHNW006	2012	1FFWV1ETCF	CK	T	F	B	A	1	2-Aug-12	BRIARWOOD FORD, INC.	#	3	2	1	25	\$308.9	\$ 80.87	2	NC	EC TEST CODES P0300 MONITOR RELATED POS	CHECK ENGINE LIGHT #	#	9	0	0	0	0	0	PT C&C	
CATALYTIC CONVERTER	EXHAUST	NA	2012	1FFWV1ETCF	CK	T	F	B	A	1	12-Jun-12	LOGANVILLE FORD	#	3	2	3666	\$322.11	\$ 17.1	1	NC	PERF EEC DIAG PO 30 PERFF TSB 12.6	REPR CAT	CUST STATES CK ENGH #	#	9	0	0	0	0	0	PT C&C	
CATALYTIC CONVERTER	EXHAUST	NA	2012	1FFWV1ETCF	CK	T	F	B	A	1	30-Jun-12	SHEEHY FORD OF WARRENTON	#	3	2	8620	\$311.37	\$ 1.19	1	NC	VA SB 12.6 VERIFIED CK ENG LIGHT ON EEC TEST	WHILE ON VACAT ON CHK #	#	9	0	0	0	0	0	PT C&C		
CATALYTIC CONVERTER	EXHAUST	NA	2012	1FFWV1ETCF	CK	T	F	B	A	1	18-Jun-12	LANDAU FORD LINCOLN SALES LHM	#	3	2	3120	\$282.57	\$391.38	1	NC	VERIF HOOK DS EEC TEST PO 30 BANK 2 CAT D	CORRECT FOR CHECK #	#	9	0	0	0	0	0	PT C&C		
CATALYTIC CONVERTER	EXHAUST	CHRC007	2012	1FFWV1ETCF	CK	T	F	B	A	1	17-Jun-12	PERFORMANCE FORD	#	3	2	2265	\$293.69	\$399.00	1	NC	PERFORMED DS DIAGNOSIS CODE PO 30 IN WEN	CK ENGINE LIGHT ON #	#	9	0	0	0	0	0	PT C&C		
CATALYTIC CONVERTER	EXHAUST	NA	2012	1FFWV1ETCF	CK	T	F	B	A	1	12-Jun-12	WOOLINE FORD L NCOLN, INC.	#	3	2	17	\$300.63	\$373.39	1	NC	VERIFIED CONCERN CGL LIGHT ON DONE TEST	CHK CK FOR CK ENG NE LIGHT #	#	9	0	0	0	0	0	PT C&C		
CATALYTIC CONVERTER	EXHAUST	NA	2012	1FFWV1ETCF	CK	T	F	B	A	1	19-Jun-12	KIRK AUTO COMPANY	#	3	2	2672	\$292.99	\$382.25	1	NC	KOEO PO 30 PP TEST HIF INSPECT WRINKING CK	CHECK ENGINE LIGHT S #	#	9	0	0	0	0	0	PT C&C		
CATALYTIC CONVERTER	EXHAUST	NA	2012	1FFWV1ETCF	CK	T	F	B	A	1	10-Aug-12	COLONIAL FORD INC	#	3	2	2133	\$292.99	\$368.20	1	NC	DS DTC PO 30 PERFORM PP TEST HF FOUND BAK	CUSTOMER STATES THA #	#	9	0	0	0	0	0	PT C&C		
CATALYTIC CONVERTER	EXHAUST	NA	2012	1FFWV1ETCF	CK	T	F	B	A	1	1-Aug-12	SAMES CROW FORD L NCOLN	#	3	2	1239	\$292.99	\$381.72	1	NC	TX CHECK TO SEE F CHECK TEST PASS	CS CHECK ENG NE LIGHT #	#	9	0	0	0	0	0	PT MALFUNCTION		
CATALYTIC CONVERTER	EXHAUST	NA	2012	1FFWV1ETCF	CK	T	F	B	A	1	13-Jul-12	GRAY-DAN ELS FORD L NCOLN	#	3	2	1801	\$292.99	\$3 9.56	1	NC	MS VERIFIED CONCERN EEC TEST DTC PO 30 PRESE	CUSTOMER STATES SES #	#	9	0	0	0	0	0	PT MALFUNCTION		
CATALYTIC CONVERTER	EXHAUST	NA	2012	1FFWV1ETCF	CK	T	F	B	A	1	1-Aug-12	GRAY-DAN ELS FORD L NCOLN	#	3	2	2702	\$303.51	\$36 1.39	1	NC	MB CHECK OUT AND NEED TO REPAIR PER TSB 12.6	ELECTRONIC DIAGNOSI #	#	9	0	0	0	0	0	PT C&C		
CATALYTIC CONVERTER	EXHAUST	NA	2012	1FFWV1ETCF	CK	T	F	B	A	1	27-Jul-12	KRELCI FORD, INC.	#	3	2	507	\$300.63	\$398.89	1	NC	MB VERIFIED CONCERN FORD CODE AND RETEST CK	CHECK ENGINE LIGHT IS C #	#	9	0	0	0	0	0	PT C&C		
CATALYTIC CONVERTER	EXHAUST	NA	2012	1FFWV1ETCF	CK	T	F	B	A	1	1-Aug-12	J.C. LEWIS FORD	#	3	2	1	57	\$333.92	\$ 0.28	1	NC	GA CHECKED EEC CODE PO30E WAS PRESENT CLEAR	CHECK ENGINE LIGHT #	#	9	0	0	0	0	0	PT C&C	
CATALYTIC CONVERTER	EXHAUST	CHRC007	2012	1FFWV1ETCF	CK	T	F	B	A	1	3-Aug-12	JIMMY WOODS FORD	#	3	2	3	292	\$292.99	\$ 0.28	1	NC	MB VERIFIED CONCERN PERFORMED TSB 12.6	REPR	CUSTOMER STATES THA #	#	9	0	0	0	0	0	PT C&C
CATALYTIC CONVERTER	EXHAUST	NA	2012	1FFWV1ETCF	CK	T	F	B	A	1	2-Feb-12	RIVER CITY FORD SALES LTD	#	3	2	156	\$308.11	\$ 0.57	1	NC	MB VERIFIED CONCERN PERFORMED TSB 12.6	REPR	CUSTOMER AND ADVISE ON #	#	9	0	0	0	0	0	PT C&C	
CATALYTIC CONVERTER	EXHAUST	NA	2012	1FFWV1ETCF	CK	T	F	B	A	1	15-Dec-11	WORLD FORD-PENSACOLA	#	3	2	1785	\$301.33	\$386.07	1	NC	FL CHECKED FOR CODES PO 30 PERFORMED TSB	CS CHECK ENG NE LIGHT #	#	9	0	0	0	0	0	PT C&C		
CATALYTIC CONVERTER	EXHAUST	NA	2012	1FFWV1ETCF	CK	T	F	B	A	1	11-Aug-12	KEN COX FORD, INC.	#	3	2	3533	\$300	\$57.5	1	NC	AL RAN EEC TEST UVL DTC PO 30 TEST DRIVE AND ME	CHECK ENGINE LIGHT #	#	9	0	0	0	0	0	PT C&C		
TSB REFLASH	PT C&C	NA	2012	1FFWV1ETCF	CK	T	F	B	A	1	28-Oct-11	RYAN FORD	#	3	2	10680	\$139.39	\$55.	1	NC	TX VERIFIED CUSTOMER QDES. RETESTED 10 MILE	C CHECK ENG NE LIGHT #	#	9	0	0	0	0	0	PT C&C		
TSB REFLASH	PT C&C	NA	2012	1FFWV1ETCF	CK	T	F	B	A	1	11-Jun-12	D K S MACKENZIE FORD	#	3	2	5930	\$11	\$92.72	1	NC	OR BELING HESITATION OR MISFIRE UP ACCELERATION	HARD ACCELERATIO #	#	9	0	0	0	0	0	PT C&C		
TSB REFLASH	PT C&C	NA	2012	1FFWV1ETCF	CK	T	F	B	A	1	8-Jul-12	MALLOY FORD	#	3	2	3710	\$300	\$ 2.27	1	NC	VA REPROGRAMMED INSTALL SHIELD DEFLECTOR	CUSTOMER STATES THE	#	9	0	0	0	0	0	PT C&C		
TSB REFLASH	PT C&C	NA	2012	1FFWV1ETCF	CK	T	F	B	A	1	20-Jun-12	MELODY MOTORS LTD	#	3	2	15782	\$133.66	\$67.03	1	NC	SK Scan test. PASS. Perform lamp bl 1.26	reprogram CAN Check out engine light	#	9	0	0	0	0	0	PT C&C		
TSB REFLASH	PT C&C	NA	2012	1FFWV1ETCF	CK	T	F	B	A	1	20-Jun-12	DINGWALL FORD SALES LTD	#	3	2	158	\$133.66	\$61.7	1	NC	ON CHECK ENGINE LAMP ON, SURGING, M SPIRE WITH	CUSTOMER REPORTS A #	#	9	0	0	0	0	0	PT C&C		
TSB REFLASH	PT C&C	NA	2012	1FFWV1ETCF	CK	T	F	B	A	1	15-Dec-11	WESTERN MOTOR COMPANY	#	3	2	15872	\$300	\$79.21	1	NC	VA HOOKED UP SCAN TEST CODES PL	CUSTOMER STATES THE	#	9	0	0	0	0	0	PT C&C		
TSB REFLASH	PT C&C	CGZF002	2012	1FFWV1ETCF	CK	T	F	B	A	1	1-Dec-11	ELL RIVER FORD, INC.	#	3	2	1729	\$131	\$58.2	1	NC	MN INSTALLED INTERCOOLER AIR DEFLECTOR AND R	GENERAL	#	9	0	0	0	0	0	PT C&C		
TSB REFLASH	PT C&C	NA	2012	1FFWV1ETCF	CK	T	F	B	A	1	30-Jan-12	GILKIM MOTORS, INC.	#	3	2	11899	\$10.0	\$3.28	1	NC	VA EST DROVE VEHICLE. TESTED CK	CUSTOMER REQUEST TH #	#	9	0	0	0	0	0	PT C&C		
TSB REFLASH	PT C&C	NA	2012	1FFWV1ETCF	CK	T	F	B	A	1	30-Jan-12	BLUESHIRT MOTORS, INC.	#	3	2	209	\$300	\$79.21	1	NC	VA VERIFY ENGINE LIGHT STATUS CHECK GAS	CUSTOMER STATES THA #	#	9	0	0	0	0	0	PT C&C		
TSB REFLASH	PT C&C	NA	2012	1FFWV1ETCF	CK	T	F	B	A	1	2-Dec-11	CAMBRIAN FORD SALES LTD.	#	3	2	787	\$133.66	\$110.19	1	NC	ON INSTAL DEFLECTOR PLATE AS PER TSB 12.6	CHECK LIGHT ON, WHEN #	#	9	0	0	0	0	0	PT C&C		
TSB REFLASH	PT C&C	NA	2012	1FFWV1ETCF	CK	T	F	B	A	1	28-Dec-11	B.LL DOBSON FORD OF WASHINGTON	#	3	2	19198	\$131.51	\$ 3.10	1	NC	IN OUND DTC P0301 P0305 & P0306 REPAIRED PER	RUNS ROUGH CODES PO #	#	9	0	0	0	0	0	PT C&C		
TSB REFLASH	PT C&C	CHFB013	2012	1FFWV1ETCF	CK	T	F	B	A	1	19-May-12	BLENDING MOTORS, INC.	#	3	2	1857	\$10.7	\$7.57	1	NC	VA CHECKED DTC'S, INSTALLED CAR DEFLECTOR	CUSTOMER STATES THE	#	9	0	0	0	0	0	PT MALFUNCTION		
TSB REFLASH	PT C&C	CHBY008	2012	1FFWV1ETCF	CK	T	F	B	A	1	11-Jul-12	CLASSIC FORD LINCOLN	#	3	2	657	\$300	\$ 6.5	1	NC	OH EST TSB 12.6 CO L SHAD TEST AFTER VEHICU	STATUS WHEN TU #	#	9	0	0	0	0	0	PT C&C		
TSB REFLASH	PT C&C	NA	2012	1FFWV1ETCF	CK	T	F	B	A	1	22-Dec-11	ALL STAR FORD LINCOLN	#	3	2	186	\$111	\$59.75	1	NC	LA EC TEST CODE P0300 RAN OASIS, PERFORM TSB	CS STARTED MISFIRING #	#	9	0	0	0	0	0	PT C&C		
TSB REFLASH	PT C&C	NA	2012	1FFWV1ETCF	CK	T	F	B	A	1	19-May-12	BLENDING MOTORS, INC.	#	3	2	9077	\$10.7	\$7.57	1	NC	VA REPROGRAMMED AND INSTALLED SHIELD AL	ENGINE LIGHT WHEN #	#	9	0	0	0	0	0	PT C&C		
TSB REFLASH	PT C&C	NA	2012	1FFWV1ETCF	CK	T	F	B	A	1	19-Jan-12	CRIVELLI FORD	#	3	2	10225	\$111	\$50.07	1	NC	PA VERIFY CONCERN PERFORM DIAGNOSIS INSTAL	INTERMITTENT VEHICLE #	#	9	0	0	0	0	0	PT C&C		
TSB REFLASH	PT C&C	NA	2012	1FFWV1ETCF	CK	T	F	B	A	1	6-Feb-12	BENNETT LINCOLN FORD (1989) LTD	#	3	2	10768	\$133.66	\$63.15	1	NC	VA KOEO PASS KGER PASS KCEC PASS. REPROGRAM	CODES FOR LOSS OF POW #	#	9	0	0	0	0	0	PT C&C		
TSB REFLASH	PT C&C	CHNF202	2012	1FFWV1ETCF	CK	T	F	B	A	1	10-Jan-12	BEAU TOWNSEND FORD LINCOLN, N	#	3	2	1758	\$300	\$ 8.15	1	NC	VA CHECK AND RECAL PO30 PERFF TSB 12.6	CUSTOMER STATES THA #	#	9	0	0	0	0	0	PT C&C		
TSB REFLASH	PT C&C	CGKLU13	2012	1FFWV1ETCF	CK	T	F	B	A	1	7-Feb-12	BARTOW FORD COMPANY	#	3	2	11	2	\$1255	\$58.20	1	NC	FL EC TEST CODE P0300 PERFORM TSB 12.6	INSTA	CUSTOMER STATES THERE #	#	9	0					

2012 MY 3.5L GTDI P415 Misfire Claims

PROBABLE/SUSPECTED ROO CAUSE	LEAD RESPONSIBLE AC IN V	GODS REPOR	DEL Y	WIN	H CLE LI	N	NE C ANS CC	ASSY PLAN	PROD DA E	WARRAN Y DA E	DEALERSHIP	#	PAR NUMBER	REPAIR DA E	IS	MILEAGE	MA ERIAL COS	O AL	R	S A E /	ECH COMMEN S 1	ECH COMMEN S 2	CUS OMER COMMEN S	R A	R	CC C	CLAM BINNED FUNC ION			
CATALYTIC CONVERTER	EXHAUST	NA	2012	1FFTW1E7C9F	T	F	B	A	11-20-12	2-Jun-12	HEBERT S TOWN & COUNTRY FORD L	#	3	5.0E 212 E	26-Jul-12	2	6690	\$311.97	\$386.12	1	NA	MI	#	CHECK DTCS. REPLACE BANK CONVERTER. INSTALL CAC AIR DEFLECTOR.	#	9305	V20	0	PT C&C	
CATALYTIC CONVERTER	EXHAUST	NA	2012	1FFTW1E7C9F	T	F	B	A	11-20-12	5-Jul-12	BILL BROWN FORD, INC.	#	7	3.0E 212 E	1-Aug-12	2	250	\$292.99	\$663.18	3	NA	MI	#	PERFORMED EEC TEST 12 CATALYTIC PERFORMED KADWAY YELLOW CHECK	#	9305	V20	0	PT C&C	
CATALYTIC CONVERTER	EXHAUST	NA	2012	1FFTW1E7C9F	T	F	B	A	11-20-12	2-Jun-12	CHAMPION FORD GULF FREEWAY	#	3	5.0E 212 E	20-Aug-12	-1	55	\$292.99	\$ 65.91	1	NA	TX	#	VERIFIED CONCERN EEC TEST CODE P0301 MAINTENANCE & GENERAL	#	9305	V20	0	PT C&C	
CATALYTIC CONVERTER	EXHAUST	NA	2012	1FFTW1E7C9F	T	F	B	A	11-20-12	17-May-12	BEN STILLWELL FORD	#	0	3.0E 212 E	1-Aug-12	3	013	\$300.63	\$380.35	1	NA	MI	#	PERFORM DIAG AND INSTALL NEW CONV PER DIAG CHECK ENGINE LIGHT C	#	9305	V20	0	PT MALFUNCTION	
CATALYTIC CONVERTER	EXHAUST	NA	2012	1FFTW1E7C9F	T	F	B	A	11-20-12	18-Jun-12	RIVERSIDE FORD SALES LIMITED	#	3	5.0E 212 E	9-Jul-12	1	16	\$ 7	\$309.11	\$392.82	1	NA	ON	#	SCAN TEST, CODES P0300 AND P0301. PERFORMED CHECK ENGINE LIGHT C	#	9305	V20	0	PT C&C
TSB REFLASH	PT C&C	NA	2012	1FFTW1E7C9F	T	F	B	A	11-20-12	12-May-12	TOWN & COUNTRY FORD	#	4	6K775	31-Jul-12	5	12	\$ 77	\$10.37	\$55.03	1	NA	AL	#	DIAGNOSE VEHICLE CONCERN. INSTALL CAC DEFLECTOR. CHECK ENGINE LIGHT C	#	9305	V20	0	PT C&C
TSB REFLASH	PT C&C	NA	2012	1FFTW1E7C9F	T	F	B	A	11-20-12	11-Jun-12	DEAN ARBOUR FORD OF WEST BRANC	#	4	6K775	11-Aug-12	3	2220	\$10.37	\$ 9.18	1	NA	MI	#	DIAG LOSS OF POWER/HOOK UP SCAN TOOL. CONCERN OF LOSS OF POW	#	9305	V20	0	PT C&C	
TSB REFLASH	PT C&C	NA	2012	1FFTW1E7C9F	T	F	B	A	11-20-12	7-Aug-12	DONLEY FORD LINCOLN, INC.	#	4	6K775	20-Aug-12	1	198	\$0.00	\$ 3.28	1	NA	OH	#	RAN IDS TEST FOUND CODE P0300 AND P0316 FOR CUSTOMER STATES CHE	#	9305	V20	0	PT C&C	
TSB REFLASH	PT C&C	NA	2012	1FFTW1E7C9F	T	F	B	A	11-20-12	17-May-12	DUAL FORD	#	4	6K775	17-Jul-12	1	7560	\$12.95	\$58.19	1	NA	FL	#	VERIFY CONCERN CONTACT OASIS TO F ND TSB	#	9305	V20	0	PT SPEED CONTROL	
TSB REFLASH	PT C&C	NA	2012	1FFTW1E7C9F	T	F	B	A	11-20-12	12-May-12	MULLIVAN FORD	#	4	6K775	17-Jul-12	5	6	17	\$15.3	\$65.59	1	NA	FL	#	INSTALL IDS AND GET CODE P0306. PER TSB REPAIR CUSTOMER STATES WHI	#	9305	V20	0	PT C&C
TSB REFLASH	PT C&C	NA	2012	1FFTW1E7C9F	T	F	B	A	11-20-12	27-Feb-12	LONGLEWIS FORD L INCOLN	#	4	6K775	16-Aug-12	5	9	\$10.0	\$52.88	1	NA	AL	#	INSTALLED DEFLECTOR PER TSB 12 06 0	#	9305	V20	0	PT C&C	
TSB REFLASH	PT C&C	NA	2012	1FFTW1E7C9F	T	F	B	A	11-20-12	27-Apr-12	LIBERTY FORD, INC.	#	4	6K775	20-Aug-12	2	15588	\$10.37	\$57.73	1	NA	OH	#	SELF TEST P0300 P0306 TSB 12 06 0	#	9305	V20	0	PT C&C	
TSB REFLASH	PT C&C	NA	2012	1FFTW1E7C9F	T	F	B	A	11-20-12	16-Jun-12	CAM CLARK FORD SALES LTD.	#	4	6K775	13-Aug-12	2	225	\$1.63	\$7.73	1	NA	AB	#	INSTALLED CAC AIR DEFLECTOR AND UPDATED P	#	9305	V20	0	PT C&C	
TSB REFLASH	PT C&C	NA	2012	1FFTW1E7C9F	T	F	B	A	11-20-12	15-May-12	VILLAGE FORD LINCOLN SALES LTD.	#	4	6K775	30-Jul-12	5	9061	\$1.63	\$63.60	1	NA	OK	#	CHECKED UNREGISTERED VEHICLE & VERIFIED CO	#	9305	V20	0	PT C&C	
TSB REFLASH	PT C&C	NA	2012	1FFTW1E7C9F	T	F	B	A	11-20-12	28-May-12	FORD APPALACHES INC.	#	4	6K775	28-Jun-12	2	2365	\$1.63	\$57.73	1	NA	NC	#	DESCRIPTION LUMIERE (see we de on BT opera on	#	9305	V20	0	PT C&C	
TSB REFLASH	PT C&C	NA	2012	1FFTW1E7C9F	T	F	B	A	11-20-12	20-Apr-12	GAYLORD FORD LINCOLN, INC.	#	4	6K775	13-Aug-12	3	833	\$0.00	\$23.10	1	NA	MI	#	PERFORMED ELECTRONIC ENGINE CONTROL TEST	#	9305	V20	0	PT C&C	
TSB REFLASH	PT C&C	NA	2012	1FFTW1E7C9F	T	F	B	A	11-20-12	1-May-12	HANMETT MOTOR COMPANY	#	4	6K775	27-Jul-12	3	13971	\$10.39	\$ 8.91	1	NA	MS	#	CHECK ENGINE LIGHT ON RUN CODES P0301 PER	#	9305	V20	0	PT C&C	
TSB REFLASH	PT C&C	NA	2012	1FFTW1E7C9F	T	F	B	A	11-20-12	2-Jan-12	METCALFE'S GARAGE LTD.	#	4	6K775	18-Aug-12	7	212	\$1.63	\$56.90	1	NA	MI	#	RETRIEVE CODES. CODE P0306. CHECKED OASIS	#	9305	V20	0	PT C&C	
TSB REFLASH	PT C&C	NA	2012	1FFTW1E7C9F	T	F	B	A	11-20-12	18-Jun-12	J W PENNEY LTD.	#	4	6K775	15-Aug-12	1	2167	\$1.63	\$57.73	1	NA	NL	#	NON-CONFIRMED CUSTOMER CONCERN. CHECKED FO	#	9305	V20	0	PT C&C	
TSB REFLASH	PT C&C	NA	2012	1FFTW1E7C9F	T	F	B	A	11-20-12	8-Mar-12	ED KOEHLER & WAYLAND, INC.	#	4	6K775	20-Aug-12	1	2220	\$0.00	\$ 8.91	1	NA	MI	#	DIAGNOSED AND PERFORMED TSB 12000. A CHECK	#	9305	V20	0	PT C&C	
TSB REFLASH	PT C&C	NA	2012	1FFTW1E7C9F	T	F	B	A	11-20-12	2-Feb-12	SCHIRAGE BROTHERS, INC.	#	4	6K775	20-Aug-12	7	118	\$2.00	\$36.18	1	NA	WI	#	REPAIR VEHICLE PER TSB 12 06 0	#	9305	V20	0	PT C&C	
TSB REFLASH	PT C&C	NA	2012	1FFTW1E7C9F	T	F	B	A	11-20-12	8-Mar-12	AUTOMOBILES MAUGER FORD INC.	#	4	6K775	20-Aug-12	6	165	\$0.00	\$36.87	1	NA	NC	#	VERIFY CHECK ENGINE X3000 BY/DT/B1/F1/P030	#	9305	V20	0	PT C&C	
TSB REFLASH	PT C&C	NA	2012	1FFTW1E7C9F	T	F	B	A	11-20-12	25-Mar-12	N A FORD	#	3	12029	20-Aug-12	1	313	\$117.77	\$205.90	1	NA	OK	#	KNOCKED UP TO IDS AND RETESTED AND RUN	#	9305	V20	0	PT C&C	
TSB REFLASH	PT C&C	NA	2012	1FFTW1E7C9F	T	F	B	A	11-20-12	5-Mar-12	NATIONAL DELIDN-CALGARY	#	3	12029	6-Aug-12	2	7029	\$132.9	\$151.25	0	NA	AB	#	ALARM XDN NIGINE LIGHT STAYS ON. P0300/P0305	#	9305	V20	0	PT C&C	
TSB REFLASH	PT C&C	NA	2012	1FFTW1E7C9F	T	F	B	A	11-20-12	15-Feb-12	MORRIS S MINNETONKA FORD LINCOLN	#	3	12029	21-Aug-12	7	1724	\$65.05	\$209.35	1	NA	MN	#	COMPLETED EEC QUICK TESTS COMPLETED	#	9305	V20	0	PT C&C	
TSB REFLASH	PT C&C	NA	2012	1FFTW1E7C9F	T	F	B	A	11-20-12	2-Jun-12	TOWN EAST FORD	#	3	12029	6-Aug-12	5	8500	\$68.68	\$20.95	1	NA	TX	#	WENT TO CHECK OUT DEFLECTOR. COIL AND RETES	#	9305	V20	0	PT TRANSMISSION	
SPARK PLUGS	ENGINE	NA	2012	1FFTW1E7C9F	T	F	B	A	11-20-12	21-Jun-12	TONY BENTON & SONS FORD, INC.	#	3	12029	17-Aug-12	2	63	\$0.0	\$130.33	\$125.21	1	NA	MI	#	MI XROAD TEST TO VERIFY CHAS NO MORE MISF	#	9305	V20	0	PT C&C
SPARK PLUGS	ENGINE	NA	2012	1FFTW1E7C9F	T	F	B	A	11-20-12	26-Jul-12	THROIS RIVERS FORD LINCOLN IN	#	12	12 05	17-Aug-12	1	2110	\$5.29	\$179.69	2	NA	NC	#	VERIFY MOTOR. PREHEAT. REPLACER BUSH	#	9305	V20	0	PT C&C	
DIAG - MISFIRE	ENGINE	NA	2012	1FFTW1E7C9F	T	F	B	A	11-20-12	11-Jul-12	HIGHLAND FORD SALES LTD.	#	3	NPF	16-Aug-12	1	1988	\$0.00	\$ 7.18	1	NA	ON	#	NO PROBLEM FOUND.	#	9305	V20	0	PT C&C	
CATALYTIC CONVERTER	EXHAUST	NA	2012	1FFTW1E7C9F	T	F	B	A	11-20-12	20-Jun-12	NORTHSHORE FORD	#	3	5.0E 212 E	16-Aug-12	7	32952	\$311.37	\$ 1,029.09	1	NA	TX	#	erly concern. perform. see tpb 30. perform t	#	9305	V20	0	PT C&C	
CATALYTIC CONVERTER	EXHAUST	NA	2012	1FFTW1E7C9F	T	F	B	A	11-20-12	20-Jun-12	RYBURN MOTOR COMPANY, INC.	#	3	5.0E 212 E	30-Jul-12	1	1067	\$300.63	\$366.42	1	NA	TX	#	VERIFIED CHECK ENGINE LIGHT. CUSTOMER	#	9305	V20	0	PT C&C	
CATALYTIC CONVERTER	EXHAUST	NA	2012	1FFTW1E7C9F	T	F	B	A	11-20-12	5-Jun-12	NOURSE CHILLICOTTE FORD LINCOLN	#	3	5.0E 212 E	30-Jul-12	2	5351	\$311.37	\$392.52	1	NA	OH	#	REPLACED LEFT CAT AND REPROGRAMMED PCM	#	9305	V20	0	PT C&C	
CATALYTIC CONVERTER	EXHAUST	NA	2012	1FFTW1E7C9F	T	F	B	A	11-20-12	16-Jun-12	P NEWFOOD FORD LIMITED	#	3	5.0E 212 E	10-Aug-12	1	1051	\$722.62	\$1,105.58	3	NA	ON	#	RETRIEVE DTC P0300 OASIS IN CONTACT HO	#	9305	V20	0	PT C&C	
CATALYTIC CONVERTER	EXHAUST	NA	2012	1FFTW1E7C9F	T	F	B	A	11-20-12	20-Jun-12	RANDY FORD	#	3	5.0E 212 E	2-Aug-12	1	1067	\$311.37	\$392.52	1	NA	TX	#	ECU DTC. PERFORMED EEC TEST. PERFORMED	#	9305	V20	0	PT C&C	
CATALYTIC CONVERTER	EXHAUST	NA	2012	1FFTW1E7C9F	T	F	B	A	11-20-12	12-Jul-12	RHINEBECK FORD, INC.	#	3	5.0E 212 E	23-Jul-12	1	1200	\$37.32	\$ 67.16	1	NA	NY	#	KOEO TEST P030 PER TSB 12 06 0	#	9305	V20	0	PT C&C	
CATALYTIC CONVERTER	EXHAUST	NA	2012	1FFTW1E7C9F	T	F	B	A	11-20-12	21-Jun-12	BICKFORD MOTORS, INC.	#	3	5.0E 212 E	11-Jul-12	1	1329	\$35.17	\$80.01	2	NA	WA	#	ROAD TESTED AND VERIFIED CONVERTER FOR	#	9305	V20	0	PT C&C	
CATALYTIC CONVERTER	EXHAUST	NA	2012	1FFTW1E7C9F	T	F	B	A	11-20-12	20-Jun-12	RYBURN MOTOR COMPANY, INC.	#	3	5.0E 212 E	20-Aug-12	1	1067	\$300.63	\$366.42	1	NA	TX	#	VERIFY CUSTOMER CONCERN. CHECKED OASIS	#	9305	V20	0	PT C&C	
CATALYTIC CONVERTER	EXHAUST	NA	2012	1FFTW1E7C9F	T	F	B	A	11-20-12	17-May-12	ED KOEHLER & WAYLAND, INC.	#	3	5.0E 212 E	1-Aug-12	3	13095	\$300.63	\$382.22	1	NA	MI	#	DIAGNOSED RETRIEVED CODE. REPLACED LEFT	#	9305	V20	0	PT C&C	
TSB REFLASH	PT C&C	NA	2012	1FFTW1E7C9F	T	F	B	A	11-20-12	26-Apr-12	TOWN & COUNTRY FORD	#	4	6K775	21-Aug-12	1	8899	\$10.37	\$55.03	1	NA	AL	#	INSTALLED CAC DEFLECTOR AND REPROGRAM	#	9305	V20	0	PT C&C	
TSB REFLASH	PT C&C	NA	2012	1FFTW1E7C9F	T	F	B	A	11-20-12	23-Mar-12	FAIRLEY & STEVENS LTD.	#	4	6K775	9-Aug-12	2	5900	\$1.63	\$5.71	1	NA	MI	#	REQUIRE COLD AIR CHARGE AIR DEFLECTOR P	#	9305	V20	0	PT C&C	
TSB REFLASH	PT C&C	NA	2012	1FFTW1E7C9F	T	F	B	A	11-20-12	13-Jul-12	MERLIN FORD LINCOLN	#	4	6K775	18-Jul-12	1	76	\$15.60	\$68.58	1	NA	SK	#	CONCERN WAS PRESENT DURING TESTING. SCAN	#	9305	V20	0	PT C&C	
TSB REFLASH	PT C&C	NA	2012	1FFTW1E7C9F	T	F	B	A	11-20-12	25																				

2012 MY 3.5L GTDI P415 Misfire Claims

PROBABLE/SUSPECT ROO CAUSE	LEAD RESPONSIBLE AC IN V	GOO S REPOR	DEL Y	WIN	H CLE LI	N	NE C ANS CC	ASSY PLAN	PRO D	WARRAN Y	DA E	S AR DA E	DEALERSHIP	PAR NUM	REPAIR DA E	IS	MILEAGE	MA ERIAL COS	CO S	OR AL	PROVINCE	S A E /	ECH COMMENT 1	ECH COMMENT 2	CUS OMER COMMENT 5	R A	R	CC C	CC C	CLAIM BINNED FUNC ION									
CATALYTIC CONVERTER	EXHAUST	NA	2012	1FFW1E7SC3	T	F	B	A	T	K	T	C	AJ	30-Jun-12	6-May-12	WINDSOR MOTORS 1975 LTD.	#	3	5.00E 212 E	#	13-Jul-12	5	#	6297	\$307	\$ 29	9	30	NA	AB	#	VERIFIED ECU ON CHECKED FOR CODES P 30 PRG AS ENGINE MECHANIC	#	A	0	V20	0	PT C&C	
CATALYTIC CONVERTER	EXHAUST	NA	2012	1FFW1E7CF	T	F	B	A	T	K	T	C	AF	13-Jul-12	30-Jul-12	SLONAN FORD INC.	#	3	5.00E 212 E	#	13-Aug-12	1	#	765	\$300	\$390	95	1	NA	TN	#	RAN IDS KOGO TEST ON E PRESENT #10 CARRI	#	A	0	V20	0	PT C&C	
CATALYTIC CONVERTER	EXHAUST	NA	2012	1FFW1E7CF	T	F	B	A	T	K	T	C	AF	26-Jun-12	31-Jul-12	LANGHAM FORD INC.	#	3	5.00E 212 E	#	1-Aug-12	1	#	2108	\$308	\$ 36	13	1	NA	MA	#	SCAN PCM PO 30 STORED CHECKED O DATA FO	#	A	0	V20	0	PT C&C	
CATALYTIC CONVERTER	EXHAUST	NA	2012	1FFW1E7CF	T	F	B	A	T	K	T	C	AF	5-Jun-12	26-Jun-12	FESTIVAL FORD SALES (1983) LTD	#	3	5.00E 212 E	#	9-Aug-12	2	#	3188	\$ 100	\$996	253	1	NA	AB	#	WIDS TESTE FOR M L ON ACE LEFT SIDE CAT AND	#	A	0	V20	0	PT C&C	
CATALYTIC CONVERTER	EXHAUST	CHUCK007	2012	1FFW1E7CF	T	F	B	A	T	K	T	C	AJ	1-Jun-12	10-Aug-12	SIOUX FALLS FORD LINCOLN	#	3	5.00E 212 E	#	20-Aug-12	1	#	820	\$329	\$9 18	13	1	NA	SD	#	CHECK OUT VERIFY PE R RESTE K REEET	#	A	0	V20	0	PT C&C	
CATALYTIC CONVERTER	EXHAUST	NA	2012	1FFW1E7CF	T	F	B	A	T	K	T	C	AF	17-Nov-11	27-Jul-12	KAWATA FORD SALES LTD.	#	4	8K75 -	#	1-Aug-12	1	#	1381	\$308	\$366	0	1	NA	ON	#	8K75 CK #12 TSB #12 DTC #01 30 DIAO CHE	#	A	0	V20	0	PT C&C	
TSB REFRESH	PT C&C	NA	2012	1FFW1E7CF	T	F	B	A	T	K	T	C	AF	28-Mar-12	19-Apr-12	PARADISE FORD	#	4	8K75 -	#	22-Aug-12	5	#	7638	\$282	\$7 33	73	1	NA	FL	#	CK FOR DTC HAS P0306 PERFORM TSB 12 6	#	A	0	V20	0	PT C&C	
TSB REFRESH	PT C&C	NA	2012	1FFW1E7CF	T	F	B	A	T	K	T	C	AF	19-Nov-11	1-Dec-11	P M F WOOD FORD LIMITED	#	4	8K75 -	#	1-Aug-12	9	#	10180	\$1 63	\$76	15	1	NA	ON	#	ROAD TEST RETRIEVE DTC PASS CODES FOLLOW	#	A	0	V20	0	PT C&C	
TSB REFRESH	PT C&C	NA	2012	1FFW1E7CF	T	F	B	A	T	K	T	C	AF	12-Mar-12	21-Apr-12	AUTOMAX FORD	#	4	8K75 -	#	20-Aug-12	5	#	15233	\$10 7	\$56	39	1	NA	TX	#	VERIFY EEC TEST P0300 060 A	#	A	0	V20	0	PT C&C	
TSB REFRESH	PT C&C	NA	2012	1FFW1E7CF	T	F	B	A	T	K	T	C	AF	10-Nov-11	3-Aug-12	COWLES PARKWAY FORD INC.	#	4	8K75 -	#	20-Aug-12	1	#	1896	\$ 300	\$ 62	5	1	NA	VA	#	RETURNED PCM PER TSB 12 6	#	A	0	V20	0	PT C&C	
TSB REFRESH	PT C&C	NA	2012	1FFW1E7CF	T	F	B	A	T	K	T	C	AJ	22-May-12	9-Aug-12	NATCHITOCHES FORD LINCOLN	#	4	8K75 -	#	20-Aug-12	1	#	2578	\$ 300	\$ 0 77	1	1	NA	LA	#	CK FOR RUNS ROK ON ACCEL RAN DIAG AND CS	#	A	0	V20	0	PT C&C	
TSB REFRESH	PT C&C	NA	2012	1FFW1E7CF	T	F	B	A	T	K	T	C	AF	11-Nov-11	1-Jul-12	COUGHLIN FORD OF CIRCLEVILLE	#	4	8K75 -	#	21-Aug-12	2	#	5073	\$ 300	\$ 0 57	1	1	NA	OH	#	RAN EEC TEST NO CODES NO 2073	#	A	0	V20	0	PT C&C	
TSB REFRESH	PT C&C	NA	2012	1FFW1E7CF	T	F	B	A	T	K	T	C	AJ	27-Feb-12	12-Apr-12	SUNBURY MOTOR COMPANY	#	4	8K75 -	#	31-Jul-12	2	#	2088	\$10 7	\$ 5 90	1	1	NA	PA	#	CK FOR CODES P0300 P030 P0306 MISFIRE	#	A	0	V20	0	PT C&C	
TSB REFRESH	PT C&C	NA	2012	1FFW1E7CF	T	F	B	A	T	K	T	C	AF	28-Mar-12	20-Aug-12	BOB MOORE FORD	#	3	3209 C	#	21-Aug-12	1	#	108	\$ 65	\$107	78	1	NA	OK	#	VERIFIED COMPLAINT PERFORM IDS DIAG RECE	#	A	0	V20	0	PT C&C	
TSB REFRESH	PT C&C	NA	2012	1FFW1E7CF	T	F	B	A	T	K	T	C	AF	16-May-12	10-Aug-12	SOUTHVIEW FORD	#	3	1209 C	#	2-Aug-12	1	#	1575	\$68	\$120	63	1	NA	GA	#	CK DS DIAG CODE P0306 PERFORM POWER BASLAN	#	A	0	V20	0	PT C&C	
TSB REFRESH	PT C&C	NA	2012	1FFW1E7CF	T	F	B	A	T	K	T	C	AF	8-Jun-12	20-Jun-12	Y S ON FORD	#	3	1209 C	#	16-Aug-12	2	#	1 51	\$68	\$8	17	2	NA	NY	#	VERIFY CONCERN P0306 PD MONITOR CVL BALA	#	A	0	V20	0	PT C&C	
SPARK PLUGS	ENGINE	CHW060	2012	1FFW1E7CF	T	F	B	A	T	K	T	C	AF	29-Jun-12	29-Jun-12	BOGGIUS FORD LINCOLN	#	3	12	#	1-Aug-12	-1	#	52	\$31	\$12 59	1	1	NA	TX	#	VERIFIED CONCERN CRANK NO START CONDIT	#	A	0	V20	0	PT MALFUNCTION	
FUEL INJECTOR	ENGINE	CHFF5002	2012	1FFW1E7CF	T	F	B	A	T	K	T	C	AJ	19-Jan-12	-Mar-12	RICH FORD SALES INC.	#	3	9F583 B	#	-Aug-12	6	#	862	\$38	\$73	11	23	9	NA	MM	#	CK 05635828 REQUEST M TV PRESSURE TEST PASS	#	A	0	V20	0	PT C&C
DIAG - MISFIRE	ENGINE	CHT0008	2012	1FFW1E7CF	T	F	B	A	T	K	T	C	AF	28-Mar-12	12-May-12	PARKWAY FORD SALES (1996) LTD	#	3	DIAG -	#	-Aug-12	2	#	5877	\$ 300	\$83	29	3	NA	ON	#	PERFORM IDS TEST MEMORY CODE PRESENT CH	#	A	0	V20	0	PT C&C	
DIAG - MISFIRE	ENGINE	CHK0M13	2012	1FFW1E7CF	T	F	B	A	T	K	T	C	AF	29-Jun-12	29-Jun-12	M G FORD LINCOLN SALES LTD.	#	3	DIAG -	#	-Aug-12	-1	#	857	\$ 300	\$ 7 41	1	1	NA	PA	#	PERFORMED KOEO SELF TEST DRIVE VEHICLE C	#	A	0	V20	0	PT C&C	
CATALYTIC CONVERTER	EXHAUST	CHV0L010	2012	1FFW1E7CF	T	F	B	A	T	K	T	C	AJ	29-Jul-12	18-Aug-12	AL PACKER FORD WEST	#	3	5.00E 212 E	#	22-Aug-12	1	#	29	\$338	\$ 50	60	1	1	NA	FL	#	CK ENGINE LIGHT ON ID ANK 2 CAT CONVERTER	#	A	0	V20	0	PT C&C
CATALYTIC CONVERTER	EXHAUST	NA	2012	1FFW1E7CF	T	F	B	A	T	K	T	C	AJ	1-Jun-12	1-Jul-12	STOLTZ FORD OF ST. MARYS	#	3	5.00E 212 E	#	23-Aug-12	2	#	178	\$329	\$93	0	1	NA	PA	#	VERIFY CUSTOMER CONC	#	A	0	V20	0	PT C&C	
CATALYTIC CONVERTER	EXHAUST	NA	2012	1FFW1E7CF	T	F	B	A	T	K	T	C	AJ	1-Jun-12	13-Jul-12	THE FORD STORE MORGAN HILL	#	3	5.00E 212 E	#	1-Aug-12	2	#	232	\$300	\$ 65	58	1	NA	CA	#	VERIFY CUSTOMER CONC TO PC 30 PERFORMED	#	A	0	V20	0	PT C&C	
CATALYTIC CONVERTER	EXHAUST	NA	2012	1FFW1E7CF	T	F	B	A	T	K	T	C	AJ	2-May-12	31-Jul-12	SUZANNE ROY FORD INC.	#	3	5.00E 212 E	#	2-Aug-12	1	#	2275	\$282	\$7 33	73	1	NA	ON	#	ANOMALY DU TEMPOIN C	#	A	0	V20	0	PT MALFUNCTION	
CATALYTIC CONVERTER	EXHAUST	CHP0M008	2012	1FFW1E7CF	T	F	B	A	T	K	T	C	AF	19-Jun-12	25-Jul-12	BARILE FORD INC.	#	3	5.00E 212 E	#	22-Aug-12	1	#	2101	\$322	\$11 06	1	1	NA	IN	#	CODE UP PCM FOUND THAT CODE P30 FOUND	#	A	0	V20	0	PT C&C	
CATALYTIC CONVERTER	EXHAUST	NA	2012	1FFW1E7CF	T	F	B	A	T	K	T	C	AF	2-Apr-12	23-Jun-12	M G FORD LINCOLN SALES LTD.	#	3	5.00E 212 E	#	2-Aug-12	1	#	7897	\$307	\$ 82	22	1	NA	AB	#	VERIFIED CONCERN DTC P0306 PERFORMED	#	A	0	V20	0	PT C&C	
CATALYTIC CONVERTER	EXHAUST	NA	2012	1FFW1E7CF	T	F	B	A	T	K	T	C	AF	9-May-12	13-Jul-12	DRAYTON VALLEY FORD SALES LTD	#	3	5.00E 212 E	#	31-Jul-12	1	#	33	\$308	\$1 0	7	1	NA	AB	#	INSPECTED AND DID PIN POINT TESTS. PULLED C	#	A	0	V20	0	PT C&C	
CATALYTIC CONVERTER	EXHAUST	NA	2012	1FFW1E7CF	T	F	B	A	T	K	T	C	AF	2-Jul-12	7-Aug-12	SPRIT FORD INC.	#	3	5.00E 212 E	#	16-Aug-12	1	#	852	\$300	\$39	85	1	NA	MI	#	PERFORMED KOEO SELF TEST FOUND CODE P0	#	A	0	V20	0	PT C&C	
CATALYTIC CONVERTER	EXHAUST	CHP0M008	2012	1FFW1E7CF	T	F	B	A	T	K	T	C	AF	19-Dec-11	1-Mar-12	BENTON FORD INC.	#	3	DIAG -	#	16-Aug-12	1	#	1975	\$ 300	\$103	20	1	NA	IN	#	FOUND THAT CODE P0306 FOUND HOT LI	#	A	0	V20	0	PT C&C	
TSB REFRESH	PT C&C	NA	2012	1FFW1E7CF	T	F	B	A	T	K	T	C	AF	19-Dec-11	1-Mar-12	MORRIE S BURFORD FORD	#	4	8K75 -	#	2-Aug-12	6	#	12771	\$10 7	\$69	79	1	NA	MN	#	INSTALLED CHARGE A R COILED SHIELD TSB 12	#	A	0	V20	0	PT C&C	
TSB REFRESH	PT C&C	NA	2012	1FFW1E7CF	T	F	B	A </tr																															

2012 MY 3.5L GTDI P415 Misfire Claims

PROBABLE/SUSPECT ROO CAUSE	LEAD RESPONSIBLE AGENT	GOO S REPOR	DEL Y	WIN	H CLE LI	N	NE C	ANS	CC	ASSY PLAN	PROD DA E	WARRAN Y DA E	DEALERSHIP	PAR NUMBER	REPAIR DA E	IS	MILEAGE	MA ERIAL COS	O AL COS	R	S A E / PROVINCE	ECH COMMENT S 1	ECH COMMENT S 2	CUS OMER COMMENT S	R	A	R	CC	CC	CC	CC	CLAIM BINNED FUNC ION			
TSB REFLASH	PT C&C	NA	2012	11FTX1ETCF	T	F	B	A		17-Feb-12	16-Apr-12		MARK THOMAS FORD, INC.	#	4	6K775	-	2	380	510.7	563.58	1	NA	OH	#	ECHE TEST P0306 P0306 CYL BAL TEST	NO CHECK ENGINE LIGHT	#	3	905	V20	4	PT C&C		
TSB REFLASH	PT C&C	NA	2012	11FTX1ETCF	T	F	B	A		11-Nov-11	30-Nov-11		RAPIDS FORD INC.	#	4	6K775	-	11	22	80.00	5.19	1	NA	WI	#	CODE REPROGRAMMED PCM AS PER TSB 12.6	CUSTOMER STATES THAT	#	3	905	V20	4	PT C&C		
TSB REFLASH	PT C&C	NA	2012	11FTX1ETCF	T	F	B	A		21-Feb-12	31-May-12		MLK RIVER FARM SUPPLY LTD	#	4	6K775	-	3	12698	\$1.83	389.32	3	NA	AB	#	CHECK ENGINE LIGHT IS SET CODE	CHECK ENGINE LIGHT S	#	3	905	V20	4	PT C&C		
TSB REFLASH	PT C&C	NA	2012	11FTX1ETCF	T	F	B	A		6-May-12	5-Jul-12		NIKE FITZPATRICK CORP. NC.	#	4	6K775	-	2	3866	\$11.51	567.12	1	NA	GA	#	NA INSTALLED DEFLECTOR PLATE REPROGRAM PCM	EXCESS FUEL CONSUMPT	#	3	905	V 4	0	GOOD FUEL ECONOMY		
TSB REFLASH	PT C&C	NA	2012	11FTX1ETCF	T	F	B	A		6-Mar-12	10-Mar-12		POMPAHO FORD LINCOLN, INC.	#	4	6K775	-	7	055	50.00	556.11	1	NA	FL	#	VERIFY CONCERN ECT TBO A 5	E29 CHECK ENGINE LIGHT	#	3	905	V20	4	PT C&C		
TSB REFLASH	PT C&C	NA	2012	11FTX1ETCF	T	F	B	A		11-Jan-12	16-Apr-12		BROADWAY FORD, INC.	#	4	6K775	-	1	7778	80.00	5.83	1	NA	ID	#	VERIFIED CONCERN B5 TEST P0306 GAS S CHECK	CHECK ENGINE LIGHT S	#	3	905	V20	4	PT C&C		
TSB REFLASH	PT C&C	NA	2012	11FTX1ETCF	T	F	B	A		27-Feb-12	27-Mar-12		BILL CARROLL FORD, INC.	#	4	6K775	-	1	7235	50.00	338.01	1	NA	NC	#	EC TEST CODED P0 30PER TSB 12.6	INSTALL CHECK ENGINE LIGHT	#	3	905	V20	4	PT C&C		
TSB REFLASH	PT C&C	NA	2012	11FTX1ETCF	T	F	B	A		2-Mar-12	27-Jun-12		NORTHGATE FORD	#	4	6K775	-	1	6935	80.00	5.0	1	NA	OH	#	SELF TEST PASSED, KNOED PASS, KNOED PASS.	CUSTOMER STATES WHEN T	#	3	905	V20	4	PT C&C		
TSB REFLASH	PT C&C	NA	2012	11FTX1ETCF	T	F	B	A		10-Jan-12	25-Jan-12		YANKEE FORD SALES	#	4	6K775	-	1	12802	80.00	5.29	1	NA	NE	#	ROAD TEST CONFIRM CHECK ENGINE LIGHT IS ON	CUSTOMER REPORTS T	#	3	905	V20	4	PT C&C		
TSB REFLASH	PT C&C	NA	2012	11FTX1ETCF	T	F	B	A		1-Mar-12	26-Mar-12		JONES FORD, INC.	#	4	6K775	-	1	12509	51.00	55.38	1	NA	SC	#	CHECK OUT RUN EEC TEST P030 CHECK OASIS	CUSTOMER STATES VEH	#	3	905	V20	4	PT C&C		
TSB REFLASH	PT C&C	NA	2012	11FTX1ETCF	T	F	B	A		13-Jan-12	28-Mar-12		AVANTAGE FORD INC.	#	4	6K775	-	1	285	\$1.63	563.19	1	NA	OC	#	OPER 12069 A CONO CTEUR SELON BT 12.6	CHECK ENGINE LIGHT	#	3	905	V20	4	PT C&C		
TSB REFLASH	PT C&C	NA	2012	11FTX1ETCF	T	F	B	A		3-Dec-11	9-Jan-12		HOLT MOTORS, INC.	#	4	6K775	-	1	12	8	\$11.	55	1	NA	MI	#	VERIFIED CUSTOMER CONCERN CHECK OASIS FOR	CUSTOMER STATES UN	#	3	905	V20	4	PT C&C	
TSB REFLASH	PT C&C	NA	2012	11FTX1ETCF	T	F	B	A		7-May-12	21-May-12		BECK FORD LINCOLN	#	4	6K775	-	1	710	\$12.95	553.86	1	NA	FL	#	VERIFY CONCERN REPAIR PER TSB 12.6	CUSTOMER STATES WH	#	3	905	V20	4	PT C&C		
TSB REFLASH	PT C&C	NA	2012	11FTX1ETCF	T	F	B	A		10-Feb-12	20-Jun-12		REGAL MOTORS LTD.	#	4	6K775	-	1	1299	50.00	5.16	1	NA	SK	#	VERIFIED CONCERN PERFORMED TSB 12.6	EEC LIGHT STAYS ON	#	3	905	V20	4	PT C&C		
TSB REFLASH	PT C&C	NA	2012	11FTX1ETCF	T	F	B	A		17-Apr-12	29-Apr-12		AUTOFAR FORD LP	#	4	6K775	-	1	11016	\$10.0	556.61	1	NA	NH	#	CHECK ENGINE LIGHT ON EEC TEST PULLED C	SERVICE ENGINE LIGHT	#	3	905	V20	4	PT C&C		
TSB REFLASH	PT C&C	NA	2012	11FTX1ETCF	T	F	B	A		12-Apr-12	1-Jun-12		JACKY JONES FORD OF HAVESVILLE	#	4	6K775	-	1	152	\$10.7	5.18	1	NA	NC	#	RAN EEC TEST PCM PROGRAM NO LATER CALL	CUSTOMER STATES HAS HAP	#	3	905	V20	4	PT C&C		
TSB REFLASH	PT C&C	NA	2012	11FTX1ETCF	T	F	B	A		19-Jan-12	29-Mar-12		RIDENOUR MOTORS, LLC	#	4	RECAL	-	1	753	50.00	537.9	1	NA	OH	#	VERIFY ENGINE HESITATION ON REPROGRAM THE	CUSTOMER STATES CHECK	#	3	905	V20	4	PT C&C		
TSB REFLASH	PT C&C	NA	2012	11FTX1ETCF	T	F	B	A		8-Jan-12	26-Mar-12		MARSHALL FORD SALES, INC.	#	4	6K775	-	1	2901	\$58.88	579.73	1	NA	MO	#	3RDICE WITH CUSTOMER AND MONITORED AND R	VEHICLE ENG. MISS	#	3	905	V20	4	PT C&C		
TSB REFLASH	PT C&C	NA	2012	11FTX1ETCF	T	F	B	A		7-Aug-12	22-Aug-12		JOHN BLEAKLEY FORD INC	#	4	12029	C	29-Aug-12	1	15	863.09	535.45	1	NA	GA	#	VERIFY CONCERN REWROTE DTC P030 PPT SWC	CHECK ENGINE LIGHT ON	#	3	905	V20	4	PT C&C	
TSB REFLASH	PT C&C	NA	2012	11FTX1ETCF	T	F	B	A		30-May-12	20-Jun-12		TAYLOR FORD SALES LTD	#	4	12029	C	29-Aug-12	1	227	568.99	539.72	3	NA	NB	#	PERFORM A PCM CODE USE SUPPRESSOR TO ACK	CHECK LIGHT ON VEH CLR	#	3	905	V20	4	PT C&C	
TSB REFLASH	PT C&C	NA	2012	11FTX1ETCF	T	F	B	A		11-Mar-12	11-Mar-12		DICKSON SALES LLC	#	4	12029	C	29-Aug-12	1	476	\$11.21	533.11	1	NA	NC	#	PLUINATE CONFIRMER LUBES CYLINDRES ET 6	TEMONOCH ENG NE	#	3	905	V20	4	PT C&C	
TSB REFLASH	PT C&C	NA	2012	11FTX1ETCF	T	F	B	A		20-Apr-12	19-Jun-12		COURTESY MOTORS, INC.	#	4	6K775	-	12	3516	\$5.17	535.35	1	NA	MS	#	VERIFY CONCERN MISFIRE ON #6 CYLINDER UN	C/S CHECK ENGINE ST	#	3	905	V20	4	PT C&C		
TSB REFLASH	PT C&C	NA	2012	11FTX1ETCF	T	F	B	A		16-Aug-12	17-Aug-12		BRENGEN FORD, INC.	#	4	97593	B	25-Aug-12	-1	73	\$288.88	570.97	1	NA	WI	#	code p0205 will have to remain in able to gain access	CUSTOMER STATES CHE	#	3	905	V20	4	PT C&C	
TSB REFLASH	PT C&C	NA	2012	11FTX1ETCF	T	F	B	A		15-Jan-12	17-Aug-12		K. KOFFITS, INC.	#	4	6K775	-	1	11101	\$111.07	539.26	1	NA	ON	#	SCAN FOR CODES. FOUND CODES ONLY P0	CHECK ENGINE LIGHT C	#	3	905	V20	4	PT C&C		
TSB REFLASH	PT C&C	NA	2012	11FTX1ETCF	T	F	B	A		5-Jun-12	9-Jul-12		BRUCE WALTERS FORD SALES, INC.	#	4	5.02E 21E 2		20-Aug-12	2	2	\$329.99	\$ 23.11	1	NA	KY	#	CHECK ENGINE LIGHT OJR CODES ONLY P0	CHECK ENGINE LIGHT ON	#	3	905	V20	4	PT C&C	
TSB REFLASH	PT C&C	NA	2012	11FTX1ETCF	T	F	B	A		15-Mar-12	16-Apr-12		JARRETT SCOTT FORD INC.	#	4	5.02E 21E 2		21-Aug-12	5	12378	\$5.99	581.31	1	NA	FL	#	ECHE TEST P0306 AND P0 30PER TSB 12.6	CUSTOMER STATES THA	#	3	905	V20	4	PT C&C	
TSB REFLASH	PT C&C	NA	2012	11FTX1ETCF	T	F	B	A		25-Jan-12	6-Aug-12		SAMES MOTOR COMPANY, INC.	#	4	5.02E 21E 2		2-Aug-12	1	28	0	\$311.37	\$ 0.065	1	NA	TX	#	DIAG. ENG SELF TEST LIGHT ON RETRIEVED DTC P0	30P E29 C S SERVICE ENGINE	#	3	905	V20	4	PT C&C
TSB REFLASH	PT C&C	NA	2012	11FTX1ETCF	T	F	B	A		26-Jan-12	23-Feb-12		SPRIE DYKES FORD LINCOLN	#	4	5.02E 21E 2		2-Aug-12	6	15880	\$311.37	\$392.1	1	NA	TX	#	RUN SELF TEST PULL DTC P030 CHECK GAS	CUSTOMER STATES THA	#	3	905	V20	4	PT C&C	
TSB REFLASH	PT C&C	NA	2012	11FTX1ETCF	T	F	B	A		11-Nov-11	2-Feb-12		ANDREW BENTON CORP.	#	4	5.02E 21E 2		2-Aug-12	1	29	\$292.99	\$391.0	1	NA	GA	#	PERFORMED ENGINE DIAG. CODES P030 PRESENT	CHECK ENGINE LIGHT ON BANK	#	3	905	V20	4	PT C&C	
TSB REFLASH	PT C&C	NA	2012	11FTX1ETCF	T	F	B	A		16-Nov-11	2-Feb-12		SHANAHAN FORD LINCOLN SALES	#	4	5.02E 21E 2		19-Jul-12	1	6525	\$28.51	\$385.11	1	NA	ON	#	SCAN TEST, P0 30 SET, REPLACED LEFT CATALYT	FEEL STUMBLE ON ACC	#	3	905	V20	4	PT C&C	
TSB REFLASH	PT C&C	NA	2012	11FTX1ETCF	T	F	B	A		18-Jun-12	3-Jul-12		WHELEYS MOTORS INC.	#	4	5.02E 21E 2		15-Aug-12	2	578	\$292.99	\$391.1	1	NA	MI	#	MIL NOT ON NOW DTC P0 30 CHECK GAS	CUSTOMER STATES CHE	#	3	905	V20	4	PT C&C	
TSB REFLASH	PT C&C	NA	2012	11FTX1ETCF	T	F	B	A		9-Nov-11	30-Dec-11		LEDEHANY FORD	#	4	5.02E 21E 2		25-Jul-12	1	28	\$133.92	\$393.1	1	NA	GA	#	ADULT CONVERTER FOR CODES FOUND P0	CUSTOMER STATES CHE	#	3	905	V20	4	PT C&C	
TSB REFLASH	PT C&C	NA	2012	11FTX1ETCF	T	F	B	A		3-May-12	1-Jun-12		ELDER FORD OF TAMPA	#	4	5.02E 21E 2		-Aug-12	3	5507	\$33.92	\$ 29.75	1	NA	FL	#	VERIFY CONCERN PERFORMED TSB 12.6	REMOVE CHECK ENGINE LIGHT	#	3	905	V20	4	PT C&C	
TSB REFLASH	PT C&C	NA	2012	11FTX1ETCF	T	F	B	A		13-Jan-12	2-Feb-12		WATSON MOTOR SALES LTD.	#	4	5.02E 21E 2		1-Aug-12	1	971	\$398.17	\$393.55	1	NA	AB	#	VERIFY CONCERN REPROGRAM PCM	CHECK ENGINE LIGHT	#	3	905	V20	4	PT C&C	
TSB REFLASH	PT C&C	NA	2012	11FTX1ETCF	T	F	B	A		25-Oct-11	15-Dec-11		H GHWAY FORD	#	4	5.02E 21E 2		13-Aug-12	8	12	099	\$312.07	\$385.70	1	NA	LA	#	CODE P0 30, BANK 2 CAT PCM PER TSB 12.6	O, CHECK ENGINE LIGHT	#	3	905	V20	4	PT C&C
TSB REFLASH	PT C&C	NA	2012	11FTX1ETCF	T	F	B	A		21-Feb-12	31-May-12		SAYBROOK FORD, INC.	#	4	5.02E 21E 2		3-Aug-12	3	632	\$311.37	\$ 0.11	1	NA	CT	#	VERIFIED CONCERN DURELECTOR AND INSPECT	PROSPECT FOR VEHICLE	#	3	905	V20	4	PT C&C	
TSB REFLASH	PT C&C	NA	2012	11FTX1ETCF	T	F	B	A		13-Jan-12	2-Feb-12		ANDREW BENTON CORP.	#	4	5.02E 21E 2		15-Aug-12	6	931	\$311.37	\$393.55	1	NA	GA	#	PERFORMED ENGINE DIAG. CODES P030 PRESENT	CHECK ENGINE LIGHT	#	3	905	V20	4	PT C&C	
TSB REFLASH	PT C&C	NA	2012	11FTX1ETCF	T	F	B	A		30-Mar-12	2-Apr-12		DESMELLES AUTOMOBILE INC.	#	4	5.02E 21E 2		22-Aug-12	5	13181	\$298.19	\$385.55	1	NA	QC	#	VERIFY MIL ON INSTALLER DIS FATIQC DTC TEST	TEMONOCH STATES CHE	#	3	905	V 4	0	PT MALFUNCTION	
TSB REFLASH	PT C&C	NA	2012	11FTX1ETCF	T	F	B	A		27-Apr-12	16-May-12		STERLING FORD LINCOLN	#	4	5.02E 21E 2		27-Jul-12	3																

2012 MY 3.5L GTDI P415 Misfire Claims

PROBABLE/SUSPEC ROO CAUSE	LEAD RESPONSIBLE AGT W Y	GODS REPOR	DEL Y	WIN	H C L E U T	N	NE C	ANS C	ASSY PLAN	PROD DA E	WARRAN Y	DEALERSHIP	#	P	PAR NUMBER	R	CD	REPAIR DA E	IS	MILEAGE	MA ERIAL COS	O AL	R	S	A E	PROVINCE	ECH COMMENT 1	ECH COMMENT 2	CUS OMER COMMENT 3	R	A	R	CC	CC	CC	CC	CLAIM BINNED FUNC ION		
TSB REFLASH	PT C&C	NA	2012	1FTFX1T8CF	T	F	B	A	T	23-Nov-11	15-Jun-12	AUTOWAY FORD AND LINCOLN	9	#	6K775	-		20-Aug-12	8	6397	\$13.95	\$59.89	1	NA	TX	CK ENGINE LIGHT EEC TEST DTC P0300 PRESENT	ADD ON FROM DRIVING ON		#	#	#	#	#	#	#	PT C&C			
TSB REFLASH	PT C&C	NA	2012	1FTFXW1E6CF	T	F	B	A	T	7-Nov-11	7-Jan-12	RED MCCOMBS FORD	4	#	6K775	-		27-Aug-12	8	1	1.9	\$0.00	\$ 5.36	1	NA	TX	PCM UPDATE B45C0R6778 CC 2 - REFLASH PC	C/S WHILE DRIVING ON		#	#	#	#	#	#	#	PT C&C		
TSB REFLASH	PT C&C	NA	2012	1FTFXW1E6CF	T	F	B	A	T	30-Jan-12	7-Feb-12	MCCAFFERTY FORD OF MECHANICSBURG	4	#	6K775	-		23-Aug-12	7	5789	\$30.00	\$ 1.12	1	NA	PA	SB 12 08 - REPROGRAMMED PCM WAITING ON CHA	CUSTOMER STATES WH		#	#	#	#	#	#	#	#	PT C&C		
TSB REFLASH	PT C&C	NA	2012	1FTFXW1E6CF	T	F	B	A	T	17-Mar-12	17-Apr-12	SHERWOOD FORD	4	#	6K775	-		18-Jul-12	7	289	\$1.83	\$7.16	1	NA	AB	EC TEST (PASS), CHECK OASIS AND ORDER IN	CUSTOMER REPORTS WH		#	#	#	#	#	#	#	#	PT C&C		
TSB REFLASH	PT C&C	NA	2012	1FTFXW1E6CF	T	F	B	A	T	5-Dec-11	16-Feb-12	HENSON FORD, INC	6	#	6K775	-		30-Aug-12	7	9673	\$11	\$53.63	1	NA	TX	VERIFIED CONCERN. SET DTCs P0299 AND P0306	C/S VECHILE IS RUNNING		#	#	#	#	#	#	#	#	PT C&C		
ENGINE	ENGINE	NA	2012	1FTFXW1E6CF	T	F	B	A	T	19-Jan-12	31-Jan-12	SAM PACK'S FIVE STAR FORD	5	#	12029	C		29-Aug-12	8	382	\$58.88	\$186.28	1	NA	TX	EC TEST KOEO PASS KOER PASS KOEC P0300	CK ENGINE LIGHT TR		#	#	#	#	#	#	#	#	PT C&C		
COP	ENGINE	NA	2012	1FTFXW1E6CF	T	F	B	A	T	19-May-12	25-Jul-12	THORNHILL FORD LINCOLN	5	#	12029	C		21-Aug-12	1	1797	\$6.55	\$80.01	0	NA	WV	KORAN IDS FOUND P0306 # FOUND SIGNAL AT CDI	SECH LIGHT COMING ON		#	#	#	#	#	#	#	#	PT C&C		
COP	ENGINE	NA	2012	1FTFXW1E6CF	T	F	B	A	T	1-Dec-11	10-Jan-12	KOONS STERLING FORD	5	#	12029	C		16-Aug-12	8	10573	\$79.56	\$179.39	1	NA	VA	XDIAGNOSED CODE P0302, PERFORMED POWER B	CK ENGINE LIGHT N		#	#	#	#	#	#	#	#	PT C&C		
DIAG- MISFIRE	ENGINE	NA	2012	1FTFXW1E6CF	T	F	B	A	T	18-Jun-12	18-Aug-12	LANDERS/MCCARTHY FORD	4	#	DIAG	-		15-Sep-12	1	1981	\$0.00	\$2.66	0	NA	AR	INSPECTED AND FOUND THAT THERE IS A POSSIB	C/S THAT SINGLE FUEL I		#	#	#	#	#	#	#	#	PT C&C		
DIAG- MISFIRE	ENGINE	NA	2012	1FTFXW1E6CF	T	F	B	A	T	20-Jun-12	6-Aug-12	CHEROKEE FORD OF WOODSTOCK	4	#	DIAG	-		30-Aug-12	1	2832	\$0.00	\$69.83	1	NA	GA	DIAG AND TESTING P0300 30 305 KOE CK TBS	CK CUSTOMER STATES WH		#	#	#	#	#	#	#	#	PT C&C		
DIAG- MISFIRE	ENGINE	NA	2012	1FTFXW1E6CF	T	F	B	A	T	1-Mar-12	28-May-12	KEN KNAPP FORD SALES LTD	4	#	DIAG	-		27-Aug-12	1	7720	\$0.00	\$1.61	2	NA	ON	erly intermittent concern, [ck pcm connections, Re	POOR PERFORMANCE,		#	#	#	#	#	#	#	#	#	PT C&C	
DIAG- MISFIRE	ENGINE	NA	2012	1FTFXW1E6CF	T	F	B	A	T	19-Jun-12	1-Jun-12	ANDERSON AUTO GROUP OF LINCOLN	4	#	DIAG	-		30-Aug-12	2	1762	\$0.00	\$55.20	1	NA	NE	VERIFY CONCERN CEL ON KOEO PASS KOEC P03	JUST STATE CEL IS ON		#	#	#	#	#	#	#	#	PT C&C		
DIAG- MISFIRE	ENGINE	NA	2012	1FTFXW1E6CF	T	F	B	A	T	16-Jun-12	16-Jun-12	ATCHELY FORD INC	4	#	DIAG	-		2-Aug-12	-1	38	\$0.00	\$60.63	1	NA	NE	EC TEST DTC P0300 030 0305 0306 CK OASIS T	CK ENGINE LIGHT N		#	#	#	#	#	#	#	PT C&C			
DIAG- MISFIRE	ENGINE	NA	2012	1FTFXW1E6CF	T	F	B	A	T	25-Jul-12	2-Aug-12	DISCOVERY FORD SALES LTD	4	#	NFP	-		31-Aug-12	1	92	\$0.00	\$93.71	1	NA	SK	SHIELD ALREADY INSTALLED AND NO PCM UPDA	CK ENGINE LIGHT O		#	#	#	#	#	#	#	#	PT C&C		
CATALYTIC CONVERTER	EXHAUST	NA	2012	1FTFX1T8CF	T	F	B	A	T	19-Jun-12	20-Jul-12	ZAROVANY MOTORS ST PAUL LTD	4	#	12	65		27-Aug-12	2	518	\$3.95	\$762.68	1	NA	AB	CONFIRMED CEL ON [RETTING PROKOSCOPE] O	CK ENGINE LIGHT S		#	#	#	#	#	#	#	#	#	PT C&C	
CATALYTIC CONVERTER	EXHAUST	NA	2012	1FTFX1T8CF	T	F	B	A	T	12-Jan-12	3-Ago-12	ERNEST MCCARTY FORD INC	4	#	5.00E 212 E			23-Aug-12	5	211.2	\$311.37	\$ 3.00	1	NA	AL	DS SELF TEST P0306 CONT KOEO KOER PASSIN	CK ENGINE LIGHT O		#	#	#	#	#	#	#	#	#	PT C&C	
CATALYTIC CONVERTER	EXHAUST	NA	2012	1FTFXW1E6CF	T	F	B	A	T	30-Jan-12	9-Feb-12	MADISON COUNTY FORD LINCOLN	4	#	5.00E 212 E			6-Aug-12	6	17058	\$311.37	\$395.00	1	NA	KY	CONFIRMED CONCERN, CAC AIR DEFLECTOR PL	CUSTOMER STATES CHE		#	#	#	#	#	#	#	#	#	PT C&C	
CATALYTIC CONVERTER	EXHAUST	NA	2012	1FTFXW1E6CF	T	F	B	A	T	23-Nov-11	23-Dec-11	HULNE FORD, INC	4	#	5.00E 212 E			2-Aug-12	6	2300	\$11.37	\$50.62	1	NA	MT	CHECK NOISE LEFT CONVED TO REPLACE SCLEN	ENGINE NOISE IN REAR		#	#	#	#	#	#	#	#	#	PT SOUND NVH	
CATALYTIC CONVERTER	EXHAUST	NA	2012	1FTFXW1E6CF	T	F	B	A	T	8-Dec-11	27-Dec-11	HAAG FORD SALES, INC	5	#	5.00E 212 E			11-Aug-12	8	11680	\$333.62	\$ 19.71	1	NA	IN	EC TEST P0 30 FOUND TSB FOR CONCERN ORDL	CAC HAS COME ON SEEM		#	#	#	#	#	#	#	#	#	PT C&C	
CATALYTIC CONVERTER	EXHAUST	NA	2012	1FTFXW1E6CF	T	F	B	A	T	26-Apr-12	5-Jun-12	SHARP FORD LINCOLN	4	#	5.00E 212 E			26-Jul-12	2	919	\$311.37	\$383.62	1	NA	WV	SB 12 08 - CODE P0 30 CAT, VERIFIED ENG IN	COMPUTER ENGINE L		#	#	#	#	#	#	#	#	#	PT C&C	
CATALYTIC CONVERTER	EXHAUST	NA	2012	1FTFXW1E6CF	T	F	B	A	T	13-Mar-12	13-Mar-12	PLANET FORD, INC	4	#	5.00E 212 E			2-Aug-12	3	786	\$311.37	\$ 66.18	1	NA	TX	REPIE 12 - EEC TEST P0 30 REPLACED CATALYT	ECN CHECK ENGINE LI		#	#	#	#	#	#	#	#	#	PT C&C	
CATALYTIC CONVERTER	EXHAUST	NA	2012	1FTFXW1E6CF	T	F	B	A	T	27-Feb-12	3-Ago-12	PENINSULA FORD LINCOLN	4	#	5.00E 212 E			17-Jul-12	5	12396	\$308.80	\$390.26	1	NA	ON	CONFIRMED AND FOUND CODE P0 30 FOUND T	S/CUST REPORTS ENGE		#	#	#	#	#	#	#	#	#	PT C&C	
CATALYTIC CONVERTER	EXHAUST	NA	2012	1FTFXW1E6CF	T	F	B	A	T	19-Apr-12	11-May-12	CARL GREGORY FORD LINCOLN OF A	4	#	5.00E 212 E			1-Aug-12	1	15550	\$311.37	\$387.88	1	NA	AL	DIAG P0300 30 CHECKED TSB 12 08 - REPLAC	CUST STATES CHECK EN		#	#	#	#	#	#	#	#	#	PT C&C	
CATALYTIC CONVERTER	EXHAUST	NA	2012	1FTFXW1E6CF	T	F	B	A	T	19-Feb-12	23-Mar-12	PLANET FORD LINCOLN	4	#	5.00E 212 E			26-Aug-12	3	786	\$311.37	\$ 66.18	1	NA	TX	REPIE 12 - EEC TEST P0 30 REPLACED CATALYT	ECN CHECK ENGINE LI		#	#	#	#	#	#	#	#	#	PT C&C	
CATALYTIC CONVERTER	EXHAUST	NA	2012	1FTFXW1E6CF	T	F	B	A	T	11-Jan-12	11-Jan-12	FORT DODGE FORD LINCOLN	7	#	5.00E 212 E			18-Aug-12	6	18000	\$311.37	\$39.15	1	NA	IA	REPLACED THE CONVERTER, INSTALLED CAC	AIR CHECK ENGINE LI		#	#	#	#	#	#	#	#	#	PT C&C	
CATALYTIC CONVERTER	EXHAUST	NA	2012	1FTFXW1E6CF	T	F	B	A	T	8-Mar-12	20-Ago-12	DAVE KNAPP FORD LINCOLN, INC	11	#	5.00E 212 E			1-Aug-12	1	11252	\$292.99	\$385.18	1	NA	MI	SET UP WITH DTS, P0 30 FOUND TSB 12 08 - NEEDS	DIAG CHECK ENGINE LI		#	#	#	#	#	#	#	#	#	PT C&C	
CATALYTIC CONVERTER	EXHAUST	NA	2012	1FTFXW1E6CF	T	F	B	A	T	13-Mar-12	13-Mar-12	TOM HOLZER FORD, INC	7	#	5.00E 212 E			20-Aug-12	6	9736	\$309.63	\$ 79.18	1	NA	MI	CK EEC P0 30 PINPOINT CK GA SYS PER AB1 CK	REPAIR LACK OF EOC B4		#	#	#	#	#	#	#	#	#	PT C&C	
CATALYTIC CONVERTER	EXHAUST	NA	2012	1FTFXW1E6CF	T	F	B	A	T	19-Jun-12	29-Jun-12	LEO VENTURES MOTORS, NC	4	#	5.00E 212 E			31-Jul-12	6	21.93	\$311.37	\$385.92	1	NA	NC	DS TEST CODE P0 30 CHECK TBSB PRESENT	CK ENGINE LIGHT O		#	#	#	#	#	#	#	#	#	PT C&C	
CATALYTIC CONVERTER	EXHAUST	NA	2012	1FTFXW1E6CF	T	F	B	A	T	13-Feb-12	13-Feb-12	TOUROTIER FORD, INC	4	#	5.00E 212 E			12-Jul-12	3	45	\$311.37	\$ 378.11	1	NA	CA	RETIRED CONCERN, [ck] CUSTOMER STATES	CHE		#	#	#	#	#	#	#	#	#	PT C&C	
CATALYTIC CONVERTER	EXHAUST	CGCBK005	2012	1FTFXW1E6CF	T	F	B	A	T	1-Dec-11	29-Dec-11	YUCCA VALLEY FORD CENTER	9	#	5.00E 212 E			21-Aug-12	8	15605	\$311.37	\$ 0.46	1	NA	CA	VERIFIED CONCERN ENG	CUSTOMER STATES CHE		#	#	#	#	#	#	#	#	#	#	PT C&C
CATALYTIC CONVERTER	EXHAUST	NA	2012	1FTFXW1E6CF	T	F	B	A	T	22-May-12	13-Jun-12	LASCO FORD, INC	4	#	5.00E 212 E			16-Aug-12	3	5.55	\$308.75	\$ 0.02	1	NA	MI	VERIFIED CUSTOMER CONC, REPLACED BANK 2	CAT CUSTOMER STATES CHE		#	#	#	#	#	#	#	#	#	#	PT C&C
CATALYTIC CONVERTER	EXHAUST	NA	2012	1FTFXW1E6CF	T	F	B	A	T	12-Feb-12	1-Mar-12	FORD FORD, INC	4	#	5.00E 212 E			10-Aug-12	3	1961	\$311.37	\$ 0.02	1	NA	CA	ROUGH AND FOR WIPER AIR DEFLECTOR PLAC	CHEK CUSTOMER STATES		#	#	#	#	#	#	#	#	#	#	PT C&C
CATALYTIC CONVERTER	EXHAUST	NA	2012	1FTFXW1E6CF	T	F	B	A	T	10-Feb-12	1-Mar-12	COMMERCIAL MOTOR COMPANY	4	#	5.00E 212 E			10-Aug-12	5	9087	\$300.63	\$378.92	1	NA	TX	EC TEST P0 30 PERFORMED TSB 12 08 - RECALC	S/C CEL WAS ON IS OFF		#	#	#	#	#	#	#	#	#	PT C&C	
CATALYTIC CONVERTER	EXHAUST	NA	2012	1FTFXW1E6CF	T	F	B	A	T	12-Dec-11	30-Jun-12	HIGH RIVER FORD SALES INC	4	#	5.00E 212 E			15-Aug-12	1	3168	\$308.1	\$ 18.86	1	NA	AB	INSPECT FOR ENGINE LIGHT ON FUEL LEAK	CAT FOR ENGINE LI		#	#	#	#	#	#	#	#	#	#	PT C&C
CATALYTIC CONVERTER	EXHAUST	NA	2012	1FTFXW1E6CF	T	F	B	A	T	12-Mar-12	25-May-12	BEACH FORD, INC	4	#	5.00E 212 E			22-Aug-12	3	7528	\$300.63	\$ 66.35	1	NA	VA	SOP CAT, TSB FOR CATS IS ON BACK ORDER,	PCDUST STATES THE CHE		#	#	#	#	#	#	#	#	#	#	PT C&C
CATALYTIC CONVERTER	EXHAUST	NA	2012	1FTFX1E6CF	T	F	B	A	T	9-Ago-12	26-Ago-12	ANDALUSIA FORD, L.L.C.	4	#	5.00E 212 E			21-Aug-12	1	9502	\$300.63	\$372.32	1	NA	AL	PER													

2012 MY 3.5L GTDI P415 Misfire Claims

PROBABLE/SUSPECT ROO CAUSE	LEAD RESPONSIBLE AC IN Y	GODS REPOR	DEL Y	WIN	H CLE LH	N	NEC ANS CC	ASSY PLAN	PROD DA E	WARRAN Y DA E	DEALERSHIP	#	PAR NUM	IS	REPAIR DA E	IS	MILEAGE	MA ERIAL	O AL	R	PROVINCE	ECH COMMENT 1	ECH COMMENT 2	CUS OMER COMMENT 3	R	A	R	CC	CC	CC	CLAIM BINNED FUNC ION	
CATALYTIC CONVERTER	EXHAUST	NA	2012	1FFFW1E3CF	T	F	B	A	5-Apr-12	6-Jun-12	MORAND FORD LINCOLN LEE	#	5.00E 212 E	#	23-Aug-12	#	7588	3307.82	0 0 0	1	GA	CONFIRMATE KNOBE PCM CODE P 30 VERIFIERS ALTRIE LA LUM			A	A	V	0	0	0	PT C&C	
CATALYTIC CONVERTER	EXHAUST	NA	2012	1FFFW1E2CK	T	F	B	A	10-Jun-12	25-Apr-12	HIXSON AUTOPELX	#	5.00E 212 E	#	11-Jul-12	#	867	\$311.37	\$385.98	1	GA	VERIFIED CUSTOMERS CRIBED N TSS REPAIR CO CHECK ENGINE LIGHT S			A	A	V	0	0	0	PT C&C	
CATALYTIC CONVERTER	EXHAUST	NA	2012	1FFFW1E1CF	T	F	B	A	29-Jun-12	5-Mar-12	BURNS FORD	#	5.00E 212 E	#	-Sep-12	#	7535	\$312.07	\$393.52	1	GA	RAN DIAG AND FOUND CODES P0399 P0300 P0301 CUSTOMER STATES CHE			A	A	V	0	0	0	PT C&C	
CATALYTIC CONVERTER	EXHAUST	NA	2012	1FFFW1E1CF	T	F	B	A	8-May-12	23-May-12	GARY YEMANS FORD LINCOLN	#	5.00E 212 E	#	15-Aug-12	#	6272	\$33.92	\$58.9	1	GA	SE212 12 RAN ENG DIA 312012 ACCESS REPAIR CUST STS CHECK ENGINE L			A	A	V	0	0	0	PT C&C	
CATALYTIC CONVERTER	EXHAUST	NA	2012	1FFFW1E3CK	T	F	B	A	2-Apr-12	15-Aug-12	PARKS FORD LINCOLN OF GAINESVILLE	#	5.00E 212 E	#	17-Aug-12	#	3912	\$ 13.89	\$516.71	1	GA	CHK ENG LT ON, P 30, PINPOINT TEST, REPLACE CHECK ENGINE LIGHT O			A	A	V	0	0	0	PT C&C	
CATALYTIC CONVERTER	EXHAUST	NA	2012	1FFFW1E3CK	T	F	B	A	11-Jun-12	17-Aug-12	MAGIC CITY FORD LINCOLN	#	5.00E 212 E	#	-Sep-12	#	3	\$ 3.98	\$97.56	1	GA	VERIFY CONCERN, KNOBE ISSUE TOLD TO CHECK CUSTOMER STATES CHE			A	A	V	0	0	0	PT C&C	
CATALYTIC CONVERTER	EXHAUST	CHUCK020	2012	1FFFW1E3CF	T	F	B	A	12-Jun-12	8-Aug-12	WHITE FORD LINCOLN, L.L.C.	#	5.00E 212 E	#	20-Aug-12	#	1	\$28	\$392.99	\$392.9	1	GA	perfl diag and prpti dc p- 30 no lab apply rep ic cat con			A	A	V	0	0	0	PT C&C
CATALYTIC CONVERTER	EXHAUST	NA	2012	1FFFW1E1CF	T	F	B	A	27-Jan-12	23-Mar-12	JIM HUSBON FORD	#	5.00E 212 E	#	2-Aug-12	#	15508	\$303.73	\$396.19	1	GA	PERFORM TSS 12060			A	A	V	0	0	0	PT C&C	
CATALYTIC CONVERTER	EXHAUST	NA	2012	1FFFW1E1CF	T	F	B	A	13-Mar-12	16-Apr-12	DON REED FORD INC.	#	5.00E 212 E	#	27-Aug-12	#	8319	\$398.11	\$ 86.60	1	GA	is hook up, rec test, dc p- 30, perform tsb 1206 0			A	A	V	0	0	0	PT C&C	
CATALYTIC CONVERTER	EXHAUST	NA	2012	1FFFW1E1CF	T	F	B	A	2-Feb-12	13-Mar-12	NICK NICHOLOS FORD, INC.	#	5.00E 212 E	#	30-Jul-12	#	2875	\$292.99	\$39.99	1	GA	DIAG AND IDS TEST RET			A	A	V	0	0	0	PT C&C	
CATALYTIC CONVERTER	EXHAUST	NA	2012	1FFFW1E1CF	T	F	B	A	12-Jun-12	11-Aug-12	PALMETTO FORD LINCOLN	#	5.00E 212 E	#	1	1688	\$292.99	\$37.72	1	GA	MISFIRE P0300 P0303 P0306 var codes 994 fhd			A	A	V	0	0	0	PT MALFUNCTION		
CATALYTIC CONVERTER	EXHAUST	NA	2012	1FFFW1E1CF	T	F	B	A	22-Mar-12		PRINCE FORD, INC.	#	5.00E 212 E	#	20-Jun-12	#	725	\$ 333.62	\$ 1.12	1	GA	P 5E212 CC 10 PASS P 30 PINPOINT TEST			A	A	V	0	0	0	PT C&C	
CATALYTIC CONVERTER	EXHAUST	NA	2012	1FFFW1E3CF	T	F	B	A	May-12	19-Jun-12	MACLIN FORD SALES	#	5.00E 212 E	#	-Sep-12	#	7355	\$307.82	\$ 35.51	1	GA	EC TEST PINPOINT TEST DTC P0300, P0306 P 30 INSTAL SOP LANT IN RE			A	A	V	0	0	0	PT MALFUNCTION	
CATALYTIC CONVERTER	EXHAUST	NA	2012	1FFFW1E1CF	T	F	B	A	13-Jun-12	15-Jun-12	LANGDALE FORD COMPANY	#	5.00E 212 E	#	27-Aug-12	#	5272	\$333.62	\$ 0.95	1	GA	MPROPER ASSEMBLY TLYTIC CONVERTER ASSAY CHECK ENG LIGHT ON			A	A	V	0	0	0	PT C&C	
CATALYTIC CONVERTER	EXHAUST	NA	2012	1FFFW1E1CF	T	F	B	A	18-Feb-12	25-Apr-12	HUB CITY FORD, INC.	#	5.00E 212 E	#	31-Aug-12	#	6131	\$311.37	\$ 39.37	1	GA	SE212 OPERATION B CODE 2 LABOR 1 0 12060 8			A	A	V	0	0	0	PT C&C	
CATALYTIC CONVERTER	EXHAUST	CHVD0005	2012	1FFFW1E1CF	T	F	B	A	19-Mar-12	21-Apr-12	VARSITY FORD	#	5.00E 212 E	#	22-Aug-12	#	506	\$300.63	\$ 8.10	1	GA	BASIC 5212 CC 2 TEST 1 REFORMING CONVERTER CUSTOMER STATES CHE			A	A	V	0	0	0	PT C&C	
CATALYTIC CONVERTER	EXHAUST	NA	2012	1FFFW1E1CF	T	F	B	A	7-Apr-12	23-Apr-12	DALE JARRETT FORD	#	5.00E 212 E	#	29-Aug-12	#	6752	\$292.99	\$387.07	1	GA	PCM CALIBRATION & CONVERTER COMING APART CUSTOMER STATES CHE			A	A	V	0	0	0	PT C&C	
CATALYTIC CONVERTER	EXHAUST	NA	2012	1FFFW1E1CF	T	F	B	A	13-Feb-12	7-Mar-12	COLE & BURD FORD, INC.	#	5.00E 212 E	#	1-Aug-12	#	7039	\$311.37	\$300.00	1	GA	EC TEST P0300 RAN CASIS CAR AND FOUND TSSB CUSTOMER STATES CHE			A	A	V	0	0	0	PT C&C	
CATALYTIC CONVERTER	EXHAUST	NA	2012	1FFFW1E1CF	T	F	B	A	26-Apr-12	11-Jul-12	JOHNSON FORD	#	5.00E 212 E	#	28-Aug-12	#	3707	\$300.63	\$383.71	1	GA	RAN EEC TEST VEHICLE URN			A	A	V	0	0	0	PT C&C	
CATALYTIC CONVERTER	EXHAUST	NA	2012	1FFFW1E1CF	T	F	B	A	27-Jun-12	27-Aug-12	TONY BETTEN & SONS FORD, INC.	#	6K775 -1	#	17-Aug-12	#	1922	\$311.37	\$ 0.02	1	GA	EST DRIVE VEH CLE ACAC SHIELD AND REPRC CHECK ENGINE LIGHT C			A	A	V	0	0	0	PT C&C	
CATALYTIC CONVERTER	EXHAUST	NA	2012	1FFFW1E1CF	T	F	B	A	15-Feb-12	6-Mar-12	JENKINS FORD, INC.	#	6K775 -1	#	6-Sep-12	#	12333	\$0.00	\$ 3.6	1	GA	PERFORMED DIAG LIGHT ON P0300 P0303 P0306			A	A	V	0	0	0	PT C&C	
CATALYTIC CONVERTER	EXHAUST	NA	2012	1FFFW1E1CF	T	F	B	A	23-Jul-12	7-Aug-12	JENKINS & WYNNIE FORD LINCOLN	#	6K775 -1	#	6-Sep-12	#	2828	\$0.00	\$ 3.3	1	GA	ROAD TESTED CHECKED OASIS PERFORMED TSSB CUSTOMER STATES CK			A	A	V	0	0	0	PT C&C	
CATALYTIC CONVERTER	EXHAUST	NA	2012	1FFFW1E1CF	T	F	B	A	12-Jun-12	8-Apr-12	O. C. WELCH FORD L. NCOLN, INC.	#	6K775 -1	#	5-Sep-12	#	885	\$0.00	\$ 3.3	1	GA	VERIFY CONCERN PERFORM SELF TEST P0200 P30 CUST STS THE CEL IS ON			A	A	V	0	0	0	PT C&C	
CATALYTIC CONVERTER	EXHAUST	NA	2012	1FFFW1E1CF	T	F	B	A	22-Aug-12	22-Aug-12	NORTH STAR FORD SALES LIMITED	#	6K775 -1	#	17-Aug-12	#	789	\$1.63	\$103.97	1	GA	SCANN CODES P0300 30 SH FT STRATEGY WHICH ENG LIGHT ON SOLID VEH			A	A	V	0	0	0	PT C&C	
CATALYTIC CONVERTER	EXHAUST	NA	2012	1FFFW1E1CF	T	F	B	A	26-Mar-12	25-May-12	ALBH FORD LINCOLN JOLETTE INC.	#	6K775 -1	#	17-Aug-12	#	871	\$1.63	\$168.01	1	GA	MISFIRE P0300 P0303 P0306 var codes 994 fhd			A	A	V	0	0	0	PT C&C	
CATALYTIC CONVERTER	EXHAUST	NA	2012	1FFFW1E1CF	T	F	B	A	23-Jun-12	25-Jun-12	INTERSTATE FORD, INC.	#	6K775 -1	#	30-Aug-12	#	6265	\$0.00	\$ 553.9	1	GA	AFTER FLAT NEEDED TO REPLACE OIL AND CUST STATES CK ENG L			A	A	V	0	0	0	PT C&C	
CATALYTIC CONVERTER	EXHAUST	NA	2012	1FFFW1E1CF	T	F	B	A	11-Jan-12	23-Jun-12	HARDY RINGUETTE AUTOMOBILES INC.	#	6K775 -1	#	30-Aug-12	#	3800	\$0.00	\$ 3.99	1	GA	VERIFY PLATE NTD TO CLIENT, FAIT DIAG CODE P0300, CHECK ENGINE ALLU			A	A	V	0	0	0	PT C&C	
CATALYTIC CONVERTER	EXHAUST	NA	2012	1FFFW1E1CF	T	F	B	A	23-Feb-12	27-Mar-12	SHANAHAN FORD SALES LTD.	#	6K775 -1	#	12-Jul-12	#	5289	\$15.60	\$65.90	1	GA	VERIFY CONCERN, CHECK OASIS AND FOLLOW TSSB, STUMBLE ON ACCEL			A	A	V	0	0	0	PT MALFUNCTION	
CATALYTIC CONVERTER	EXHAUST	NA	2012	1FFFW1E1CF	T	F	B	A	3-May-12	28-May-12	BRENTBRIDGE FORD LINCOLN SALES	#	6K775 -1	#	16-Jul-12	#	2688	\$1.15	\$70.12	1	GA	EST DRIVE TEST TO VERIFY CONCERN, CHECK TSSB, CUSTOMER STATES CHE			A	A	V	0	0	0	PT C&C	
CATALYTIC CONVERTER	EXHAUST	CLIF0000	2012	1FFFW1E1CF	T	F	B	A	29-Mar-12	26-May-12	PARKS FORD OF WESLEY CHAPEL	#	6K775 -1	#	28-Aug-12	#	8897	\$19.78	\$116.13	1	GA	VERIFY CONCERN PERFORMED EEC QUICK TEST, CHECK MISSING RUNNING			A	A	V	0	0	0	PT C&C	
CATALYTIC CONVERTER	EXHAUST	NA	2012	1FFFW1E1CF	T	F	B	A	10-Jun-12	22-Jun-12	HOLIDAY FORD	#	6K775 -1	#	-Sep-12	#	153	\$30.00	\$ 5.69	1	GA	do test, p0300, read test, no m define not on ck lab			A	A	V	0	0	0	PT C&C	
CATALYTIC CONVERTER	EXHAUST	NA	2012	1FFFW1E1CF	T	F	B	A	23-Feb-12	23-Feb-12	ESTABROOK MOTOR CO, INC.	#	6K775 -1	#	11-Jul-12	#	1979	\$11.63	\$65.88	1	GA	VERIFY CONCERN, INSTALLED DEFLECTOR PULP, SUGGESTION ON HARBOR			A	A	V	0	0	0	PT C&C	
CATALYTIC CONVERTER	EXHAUST	NA	2012	1FFFW1E1CF	T	F	B	A	18-Feb-12	3-May-12	JIMMY M CHEL MOTORS, INC.	#	6K775 -1	#	6-Sep-12	#	19579	\$0.00	\$ 0.5	1	GA	PERFORMED REPAIR AS PER TSSB 12 6			A	A	V	0	0	0	PT C&C	
CATALYTIC CONVERTER	EXHAUST	NA	2012	1FFFW1E1CF	T	F	B	A	16-Mar-12	3-May-12	AVACON FORD SALES 1598 LIMITED	#	6K775 -1	#	5-Sep-12	#	8277	\$1.63	\$63.88	1	GA	ROAD TESTED AND FULPERATION AND CHECK CHECK SHUTTER WHEN			A	A	V	0	0	0	PT C&C	
CATALYTIC CONVERTER	EXHAUST	NA	2012	1FFFW1E1CF	T	F	B	A	3-Jun-12	16-Aug-12	YVESBURG FORD SALES & SERVICE	#	6K775 -1	#	10-Aug-12	#	3517	\$1.63	\$73.0	1	GA	INSPECT FOR CEL ON HESITATION, CHECKED GAS ENGINE REPAIR R			A	A	V	0	0	0	PT C&C	
CATALYTIC CONVERTER	EXHAUST	NA	2012	1FFFW1E1CF	T	F	B	A	16-May-12	28-Jul-12	REPUBLIC FORD LINCOLN, INC.	#	6K775 -1	#	-Sep-12	#	615	\$0.00	\$0.00	1	GA	PERFORMED DIAGNOSIS, REPROGRAMMED PCM C.S. ECHO BOOST WAS			A	A	V	0	0	0	PT C&C	
CATALYTIC CONVERTER	EXHAUST	NA	2012	1FFFW1E1CF	T	F	B	A	28-Feb-12	19-Jun-12	JENKINS & WYNNIE FORD LINCOLN	#	6K775 -1	#	-Sep-12	#	703	\$0.00	\$ 3.0	1	GA	REPROGRAMMED PCM			A	A	V	0	0	0	PT C&C	
CATALYTIC CONVERTER	EXHAUST	NA	2012	1FFFW1E1CF	T	F	B	A	27-Jan-12	5-Apr-12	ZENDER FORD SALES LTD.	#	6K775 -1	#	6-Sep-12	#	15575	\$61.70	\$65.88	1	GA	EC SYSTEM DIAGNOSIS 1 IGNITION SYSTEM, CHECK ENGINE LIGHT S			A	A	V	0	0	0	PT C&C	
CATALYTIC CONVERTER	EXHAUST	NA	2012	1FFFW1E1CF	T	F	B	A	9-Dec-11	29-Dec-11	JIM BURKE FORD	#	6K775 -1	#	-Sep-12	#	15727	\$58.88	\$1 5.66	1	GA	KNOX CONF IRMED CUSTR BALANCE TEST AND P4 CK ENGINE LIGHT GME			A	A	V	0	0	0	PT C&C	
CATALYTIC CONVERTER	EXHAUST	NA	2012	1FFFW1E1CF	T	F	B	A	20-Mar-12	1-Apr-12	LUTHER FAMILY FORD	#	6K775 -1	#	10-Sep-12	#	10039	\$6.65	\$129.66	1	GA	KNOCKED UP IDS AND CHINDER WAS MISSING ON CUSTOMER STATES CHE			A	A	V	0	0	0	PT C&C	
CATALYTIC CONVERTER	EXHAUST	NA	2012	1FFFW1E1CF	T	F	B	A	16-Feb-12	1-May-12	FORT MILL FORD	#	6K775 -1	#	10-Sep-12	#	10525	\$6.65	\$197.08	1	GA	VERIFY CONCERN, CHECK PDI MONITOR TEST, ALL CUST STATES CHECK EN			A	A	V					

2012 MY 3.5L GTDI P415 Misfire Claims

PROBABLE/SUSPECT ROO CAUSE	LEAD RESPONSIBLE AC TW Y	GODS REPOR	DEL Y	WIN	H CLE LI	N	NE C ANS CC	ASSY PLAN	PROD DA E	WARRAN Y	DEALERSHIP	#	PAR NUMBER	REPAIR DA E	IS	MILEAGE	MA ERIAL COS	O AL	R	S A E /	ECH COMMENT 1	ECH COMMENT 2	CUS OWNER COMMENT S	A	R	CC	CC	CC	CC	CLAIM BINNED FUNC ION	
TSB REFLASH	PT C&C	NA	2012	11FFW1ETC	T	F	B	A	16-Mar-12	28-Aug-12	JACKY V JONES FORD, INC.	7	6K775	6-Sep-12	1	778	\$11.51	\$53.71	1	NA	GA	# INSPECT CK ENG LIGHT ON KEOE PASS CONT PO	CK ENG LIGHT ON	#	9305	V2	0	0	0	PT C&C	
TSB REFLASH	PT C&C	NA	2012	11FFX1ETC	T	F	B	A	17-Nov-11	15-Jan-12	PALM COAST FORD	8	6K775	1-Sep-12	8	2707	\$0.00	\$0.91	1	NA	FL	# ACK OF POWER ON HARD ACCELERATION OR GH	CK S TRUCK DOES NOT W	#	9305	V2	0	0	0	PT C&C	
TSB REFLASH	PT C&C	NA	2012	11FFW1ETC	T	F	B	A	16-Feb-12	5-Mar-12	FORT MILL FORD	8	6K775	6-Sep-12	7	19	\$11.355	\$5.1	1	NA	SC	# VERIFY CONCERN PERFORM TSB 12 06 0	REPROG CUST STATES CHECK EN	#	9305	V2	0	0	0	PT C&C	
TSB REFLASH	PT C&C	NA	2012	11FFW1ETC	T	F	B	A	19-Apr-12	25-May-12	GEORGE STONKISH FORD (1987)	8	6K775	6-Sep-12	1	370	\$1.63	\$69.33	1	NA	ON	# ROAD TEST M SFIRE ON ACCEL PERFORMED IS	CHECK AND REPORT ON	#	9305	V2	0	0	0	PT C&C	
TSB REFLASH	PT C&C	NA	2012	11FFW1ETC	T	F	B	A	10-Dec-11	22-Mar-12	BATES FORD	8	6K775	6-Sep-12	6	9578	\$0.00	\$ 2.31	1	NA	TN	# VERIFIED CUSTOMER CONCERN. TEST ON IDS AN	CUSTOMER STATES VEH	#	9305	V2	0	0	0	PT C&C	
TSB REFLASH	PT C&C	NA	2012	11FFW1ETC	T	F	B	A	25-Apr-12	20-Jun-12	TOWNE SALES AND SERVICE LIMITE	8	6K775	6-Sep-12	2	350	\$1.63	\$5	1	NA	NB	# VERIFY CONCERN DIAG FOUND TSB 12 06 0	INST CS REPORTS WHILE DR	#	9305	V2	0	0	0	PT C&C	
TSB REFLASH	PT C&C	NA	2012	11FFW1ETC	T	F	B	A	21-Feb-12	31-May-12	LINDSAY FORD INC.	8	6K775	10-Sep-12	1	2881	\$0.00	\$36.30	1	NA	MO	# VERIFY CONCERN FOUND CODES P030 P0300	Cus owner States Check E	#	9305	V2	0	0	0	PT C&C	
TSB REFLASH	PT C&C	NA	2012	11FFW1ETC	T	F	B	A	1-Feb-12	21-Feb-12	BILL COLLINS FORD LINCOLN OF L	8	6K775	6-Sep-12	6	1161	\$0.00	\$ 5.05	1	NA	KY	# EST P0306 EPGRAM PCM PER TSB 12060	CK ENGINE LIGHT O	#	9305	V2	0	0	0	PT C&C	
TSB REFLASH	PT C&C	NA	2012	11FFW1ETC	T	F	B	A	13-Mar-12	10-Jun-12	TRE FORD INC.	8	6K775	6-Sep-12	3	6517	\$11.51	\$67.19	1	NA	IL	# RAN EEC TEST CODES P030 P0300 REPRO	ON ACCEL WHEN PASSIN	#	9305	V2	0	0	0	PT C&C	
TSB REFLASH	PT C&C	NA	2012	11FFW1ETC	T	F	B	A	1-Mar-12	18-Apr-12	ART BARRY FORD SALES LTD.	2	6K775	6-Sep-12	5	752	\$13.66	\$68.9	1	NA	AB	# CHECK CONCERN TSB#12 06 0 APPL ES REPRO	CK ENGINE LIGHT L	#	9305	V2	0	0	0	PT C&C	
TSB REFLASH	PT C&C	CEXAY012	2012	11FFW1ETC	T	F	B	A	5-Apr-12	28-Apr-12	CAPITAL FORD LINCOLN OF WILMIN	2	6K775	10-Aug-12	1	1813	\$13.22	\$65.8	1	NA	NC	# REPLAC DEFLECTOR PER TSB AND REPROGRAM	CUSTOMER STATES VEH	#	9305	V2	0	0	0	PT C&C	
TSB REFLASH	PT C&C	NA	2012	11FFW1ETC	T	F	B	A	13-Mar-12	28-Aug-12	COGGIN ISLAND FORD LINCOLN	3	6K775	6-Sep-12	1	1675	\$0.00	\$ 2.60	1	NA	FL	# PERFORM TSB 12 06 0 REPROGRAM PCM AND CHE	CK CS IS ON AND SEEM	#	9305	V2	0	0	0	PT C&C	
TSB REFLASH	PT C&C	NA	2012	11FFX1ETC	T	F	B	A	18-May-12	1-Aug-12	MYERS FORD COMPANY, INC.	8	6K775	6-Sep-12	2	2815	\$0.00	\$36.72	1	NA	VA	# VERIFIED CONCERN, DIS TEST CODE P0300 P0316	CUSTOMER STATES VEH	#	9305	V2	0	0	0	PT C&C	
TSB REFLASH	PT C&C	BLSEN615	2012	11FFW1ETC	T	F	B	A	18-Nov-11	29-Mar-12	RALPH BARRI MOTORS, INC.	8	6K775	30-Aug-12	6	12363	\$18.38	\$55.66	1	NA	KS	# VERIFIED CUSTOMER CONCERN. CHECKED DTCS	CUSTOMER STATES CEL	#	9305	V2	0	0	0	PT C&C	
TSB REFLASH	PT C&C	NA	2012	11FFW1ETC	T	F	B	A	15-Jun-12	29-Jun-12	TRE FORD INC.	8	6K775	6-Sep-12	3	3970	\$0.00	\$50.16	1	NA	IL	# RAN EEC TEST CODES P030 P0300 ONLY W	SERVICE ENGINE LIGHT	#	9305	V2	0	0	0	PT C&C	
COP	ENGINE	CIDF6015	2012	11FFW1ETC	T	F	B	A	11-Feb-12	27-Apr-12	COWLES PARKWAY FORD, INC.	8	12029	6-Sep-12	5	8128	\$0.32	\$122.77	1	NA	VA	# EST DROVE & FOUND E3 COIL TO 2 PER CK	DRIVEABILITY	#	9305	V2	0	0	0	PT C&C	
COP	ENGINE	CEBH001	2012	11FFW1ETC	T	F	B	A	19-Apr-12	1-Jun-12	PALMETTO FORD LINCOLN	8	12029	5-Sep-12	3	3868	\$68.88	\$131.53	1	NA	SC	# CK TEST CODE P0306 SWAPPED #6 WITH #	COI	CUSTOMER STATES CK	#	9305	V2	0	0	0	PT C&C
DIAG - MISFIRE	ENGINE	CEAY011	2012	11FFW1ETC	T	F	B	A	25-May-12	2-Jul-12	CHESTATE FORD INC.	8	12029	6-Sep-12	3	10020	\$0.00	\$11.1	1	NA	GA	# PERFORMED DIAG. POISS. MOVED THOSE	E3 CUST STATES VEH	#	9305	V2	0	0	0	PT C&C	
DIAG - MISFIRE	ENGINE	NA	2012	11FFW1ETC	T	F	B	A	16-Jun-12	28-Aug-12	CLINTON FORD LINCOLN	10	DIAG	6-Sep-12	1	773	\$0.00	\$97.32	1	NA	IA	# PERFORMED EEC QUICKDR OR P1265005.0.3 HR.	CK ENGINE SHAKES AN	#	9305	V2	0	0	0	PT C&C	
CATALYTIC CONVERTER	EXHAUST	CHSAW008	2012	11FFW1ETC	T	F	B	A	19-Jun-12	27-Aug-12	LANDERS FORD	8	12029	31-Aug-12	1	1008	\$357.0	\$676.8	1	NA	AR	#M6 IGNITION COIL FAULT TL AND PLUG. RETEST	CENGINE LIGHT IS ON AND	#	9305	V2	0	0	0	PT C&C	
CATALYTIC CONVERTER	EXHAUST	NA	2012	11FFW1ETC	T	F	B	A	17-Mar-12	17-Apr-12	CAROL FORDVILLE LEE	8	5.00E 212	6-Sep-12	5	1953	\$282.57	\$10.78	1	NA	IL	# CHECKED TO FIND CODE P01. CONVERTER	RELOW LIMIT BANK 2. RE	#	9305	V2	0	0	0	PT C&C	
CATALYTIC CONVERTER	EXHAUST	NA	2012	11FFW1ETC	T	F	B	A	27-Jan-12	25-Feb-12	METRO FORD SALES L MITEED	1	5.00E 212	6-Sep-12	5	8228	\$307.82	\$ 2.32	1	NA	AB	# 1.0) VERIFY THE COMPL. SLIDE CATALYTIC	CONVERTER CHECK ENGINE LIGHT	#	9305	V2	0	0	0	PT C&C	
CATALYTIC CONVERTER	EXHAUST	NA	2012	11FFW1ETC	T	F	B	A	20-Dec-11	26-May-12	JORDAN FORD	8	5.00E 212	6-Sep-12	3	8735	\$293.69	\$ 70.33	1	NA	TX	# VERIFIED CONCERN, DIS DIAG. PO 30. CAT	BELOW CUST STATES THE EN	#	9305	V2	0	0	0	PT C&C	
CATALYTIC CONVERTER	EXHAUST	NA	2012	11FFW1ETC	T	F	B	A	2-Feb-12	8-Mar-12	MATLAND FORD LINCOLN SALES	8	5.00E 212	6-Sep-12	6	7580	\$288.17	\$360.82	1	NA	OH	# CHECK FOR CONCERN ROAD TESTED FOUND	CHECK FOR TRANSKY #	#	9305	V2	0	0	0	PT C&C	
CATALYTIC CONVERTER	EXHAUST	NA	2012	11FFW1ETC	T	F	B	A	10-Jan-12	28-Feb-12	DAVID SELF FORD INC.	8	5.00E 212	6-Sep-12	7	5880	\$303.73	\$392.05	1	NA	TX	# VERIFIED CONCERN FOUND CODE P030 PRESEN	CS CHECK ENG NE LIGHT	#	9305	V2	0	0	0	PT C&C	
CATALYTIC CONVERTER	EXHAUST	NA	2012	11FFW1ETC	T	F	B	A	10-Jan-12	30-Apr-12	TOWNE SALES AND SERVICE LIMITE	8	5.00E 212	6-Sep-12	5	7386	\$303.92	\$1	NA	NB	# VERIFIED CHECK ENGINE LIGHT ON PO	30 HARD FAULTS REPORTS CHECK EN	#	9305	V2	0	0	0	PT C&C		
CATALYTIC CONVERTER	EXHAUST	NA	2012	11FFW1ETC	T	F	B	A	4-Sep-12	22-Apr-12	BEACH FORD LINCOLN, INC.	8	5.00E 212	6-Sep-12	5	17180	\$303.03	\$382.2	1	NA	SC	# INSTALLED COMPUTER C REPLACED LITE	CUSTOMER STATES, CH	#	9305	V2	0	0	0	PT C&C	
CATALYTIC CONVERTER	EXHAUST	CIF0W012	2012	11FFW1ETC	T	F	B	A	29-Jun-12	25-Aug-12	THOROUGHBRD FORD	8	5.00E 212	6-Sep-12	1	1050	\$303.63	\$986.63	2	NA	MO	# VERIFIED CONCERN PERY HD. N HDS N HD	CS CHECK ENGINE LIGHT	#	9305	V2	0	0	0	PT C&C	
CATALYTIC CONVERTER	EXHAUST	NA	2012	11FFW1ETC	T	F	B	A	29-Jun-12	25-Aug-12	THOROUGHBRD FORD	8	5.00E 212	6-Sep-12	1	1050	\$303.63	\$986.63	2	NA	MO	# VERIFIED CONCERN PERY HD. N HDS N HD	CS CHECK ENGINE LIGHT	#	9305	V2	0	0	0	PT C&C	
CATALYTIC CONVERTER	EXHAUST	NA	2012	11FFW1ETC	T	F	B	A	29-Jun-12	18-Aug-12	TRU LAKE FORD	8	5.00E 212	6-Sep-12	1	3201	\$308.28	\$376.3	1	NA	MO	# S205 5E212 CAT CON. #HFO CODE PO 30	COMES CS VEH CK ENGINE L	#	9305	V2	0	0	0	PT C&C	
CATALYTIC CONVERTER	EXHAUST	NA	2012	11FFW1ETC	T	F	B	A	13-Nov-11	1-Dec-11	ALAN JAY FORD LINCOLN	8	5.00E 212	30-Aug-12	9	2605	\$ 25.90	\$308.98	1	NA	FL	# VERIFIED CUSTOMER CONC. WAS SIZED IN	CATALYTIC STATES CHECK EN	#	9305	V2	0	0	0	PT C&C	
TSB REFLASH	PT C&C	NA	2012	11FFW1ETC	T	F	B	A	28-Mar-12	16-Aug-12	BENNETT FORD LINCOLN (1993) LTD	2	6K775	6-Sep-12	1	1201	\$1.63	\$3.67	1	NA	GA	# CK DMS M SFIRE CODES. P0300 CK	DIAG LACK OF POWER L	#	9305	V2	0	0	0	PT C&C	
TSB REFLASH	PT C&C	NA	2012	11FFW1ETC	T	F	B	A	10-May-12	16-Aug-12	TERRACE TOTEM FORD SALES LTD	2	6K775	30-Aug-12	1	9	\$1.63	\$70.13	1	NA	BC	# 233 VERIFY CONCERN. SCAN DTCS P0300	PO300. INSTAL	CK ENGINE LIGHT	#	9305	V2	0	0	0	PT C&C
TSB REFLASH	PT C&C	NA	2012	11FFW1ETC	T	F	B	A	28-Mar-12	13-Apr-12	CARRIAGE FORD, INC.	8	6K775	6-Sep-12	5	85	\$1.31	\$55.5	1	NA	IN	# CK ENG LITE ON PERFORM TSB 12 06 0	VEH CHECK ENGINE LIGHT	#	9305	V2	0	0	0	PT C&C	
TSB REFLASH	PT C&C	NA	2012	11FFW1ETC	T	F	B	A	28-Mar-12	13-Apr-12	CARRIAGE FORD, INC.	8	6K775	6-Sep-12	5	85	\$1.31	\$55.5	1	NA	IN	# CK ENG LITE ON PERFORM TSB 12 06 0	VEH CHECK ENGINE LIGHT	#	9305	V2	0	0	0	PT C&C	
TSB REFLASH	PT C&C	NA	2012	11FFW1ETC	T	F	B	A	1-Mar-12	27-Aug-12	LEWIS FORD SALES, INC.	8	6K775	7-Sep-12	1	1523	\$10.0	\$50.91	1	NA	AR	# CK DTC P0306 HAD SLIGHT MISS AND LACK	OF CUST STATES CHECK EN	#	9305	V2	0	0	0	PT C&C	
TSB REFLASH	PT C&C	NA	2012	11FFW1ETC	T	F	B	A	28-Nov-11	10-Apr-12	MILL OF GEORGIA FORD	8	6K775	7-Sep-12	6	800	\$0.00	\$50.0	1	NA	GA	# PERFORM TSB 12 06 0 12060 A.B.	CUST STATES THAT AT 7	#	9305	V2	0	0	0	PT C&C	
TSB REFLASH	PT C&C	NA	2012	11FFW1ETC	T	F	B	A	22-Feb-12	12-Mar-12	TIMBER FORD HAYWARD, INC.	8	6K775	6-Sep-12	1	652	\$0.00	\$12.00	1	NA	GA	# PERFORM TSB 12 06 0 12060 A.B.	CUST STATES THAT AT 7	#	9305	V2	0	0	0	PT C&C	
TSB REFLASH	PT C&C	NA	2012	11FFW1ETC	T	F	B	A	1-Mar-12	23-Apr-12	KEY WEST FORD SALES LTD.	8	6K775	5-Sep-12	5	3372	\$0.00	\$5.1	1	NA	BC	# ROAD TEST. CHECK OASIS. FOUND TSB 12	6 FOU CHECK FOR CHECK EN	#	9305	V2	0	0	0	PT C&C	
TSB REFLASH	PT C&C	NA	2012	11FFW1ETC	T	F	B	A	1-Mar-12	21-Apr-12	LONG-LEWIS FORD LINCOLN	8	6K775	7-Sep-12	5	8831	\$11.1	\$57.15	1	NA	AL	# EC TEST CODE PASS CK OASIS REPROGRAM	THE ENGINE HESITATES	#	9305	V2	0	0	0	PT C&C	
TSB REFLASH	PT C&C	NA	2012	11FFW1ETC	T	F	B	A	27-Feb-12	21-May-12	LONG-LEWIS FORD LINCOLN	8	6K775	7-Sep-12	5																

2012 MY 3.5L GTDI P415 Misfire Claims

PROBABLE/SUSPECT ROO CAUSE	LEAD RESPONSIBLE AC TWY	GODS REPOR	DEL Y	WIN	H CLE LI	N	NEC ANS CC	ASSY PLAN	PROG DA E	WARRAN Y	DEALERSHIP	#	P	PAR NUMBER	B	CD	REPAIR	LA E	M	MILEAGE	MA ERIAL	O AL	R	S A E /	E	ECH COMMENT 1	ECH COMMENT 2	CUS OMER COMMENT 3	R	A	R	CC	CC	CC	CLAIM BINNED FUNC ION	
TSB REFLASH	PT C&C	NA	2012	1FFXW1E2C	T	F	B	A	1	23-Jun-12	20-Jun-12	BOB MCCORMICK FORD	#	4	6K775	-	2	5-Sep-12	3	767	\$0.00	\$36.58	1	NA	PA	#PERFORMED SHORT RO	ALL LOOKS GOOD PERFORMER	CUSTOMER STATES THA	#	90	1	V2	0	0	PT C&C	
TSB REFLASH	PT C&C	NA	2012	1FFXW1E3C	T	F	B	A	2	2-Feb-12	26-Jun-12	JIM HATHAWAY FORD SALES LIMITED	#	4	6K775	-	3	31-Aug-12	3	826	\$1.63	\$36.58	1	NA	NS	#RECAP AS PER TSB 12060	DIAG. CAUSE WILL GHT	CUSTOMER STATES THA	#	90	1	V2	0	0	PT C&C	
TSB REFLASH	PT C&C	NA	2012	1FFXW1E6C	T	F	B	A	1	11-Nov-11	26-Jan-12	TERREBONE FORD INC.	#	4	6K775	-	1	16-Aug-12	7	1286	\$1.63	\$66.89	1	NA	QC	#VER EIC SCAN TEST AUGUST CODE VER GAS SET AT VER LUMINERE CHECK	VER LUMINERE CHECK	CUSTOMER STATES THA	#	90	1	V2	0	0	PT C&C	
TSB REFLASH	PT C&C	NA	2012	1FFXW1E6C	T	F	B	A	1	19-Apr-12	2-May-12	LAFOURCHE FORD LINCOLN	#	4	6K775	-	1	5-Sep-12	1	580	\$11.	\$7.96	1	NA	LA	#INSTALLED AIR DEFLECTOR PER TSB AND REPRO	M SC REPAIR	CUSTOMER STATES THA	#	90	1	V2	0	0	PT C&C	
TSB REFLASH	PT C&C	NA	2012	1FFXK1E9C	T	F	B	A	1	19-Mar-12	26-Apr-12	PUNDAMM MOTOR COMPANY	#	4	6K775	-	1	5-Sep-12	5	11987	\$11.	\$68.6	1	NA	MO	#INSTALL CAC AIR DEFLECTOR PLATE AND REPRO	ENGINE LOSSES POWER	CUSTOMER STATES THA	#	90	1	V2	0	0	PT C&C	
TSB REFLASH	PT C&C	NA	2012	1FFXW1E3C	T	F	B	A	1	8-Mar-12	27-Mar-12	ANDERSONS ROCK RIVER FORD	#	4	6K775	-	1	29-Aug-12	6	12597	\$11.61	\$8.62	1	NA	IL	#DIAGNOSED AND REPROGRAMMED PCM AND INST	WILL NOT ACCELERATE	CUSTOMER STATES THA	#	90	1	V2	0	0	PT C&C	
TSB REFLASH	PT C&C	NA	2012	1FFXW1E1C	T	F	B	A	1	11-Apr-12	30-Apr-12	BOUCHARD FORD	#	4	6K775	-	1	10-Sep-12	5	10318	\$17.35	\$53.76	1	NA	QC	#EST CODE P0300_P0303 FA RE OASIS TSB	CHECK ENGINE ALLTIME	CUSTOMER STATES THA	#	90	1	V2	0	0	PT C&C	
TSB REFLASH	PT C&C	NA	2012	1FFXW1E2C	T	F	B	A	1	21-Nov-11	27-Mar-12	GRAPEY NE FORD LINCOLN	#	4	6K775	-	1	6-Sep-12	1	1820	\$11.	\$60.31	1	NA	TX	#EC SYSTEM TEST PASS PASS. RAN OASIS	CHK ENG LIGHT ON AND	CUSTOMER STATES THA	#	90	1	V2	0	0	PT C&C	
TSB REFLASH	PT C&C	NA	2012	1FFXW1E3C	T	F	B	A	1	26-Mar-12	30-Apr-12	G W MOSHER MOTORIS LTD	#	4	6K775	-	1	6-Sep-12	5	52	\$1.	\$1.	\$67.22	1	NA	NS	#CHECKED FOR CODES REPLACE CAC DEFLECTOR	CHECK ENGINE LIGHT AND	CUSTOMER STATES THA	#	90	1	V2	0	0	PT C&C
TSB REFLASH	PT C&C	NA	2012	1FFXK1E1C	T	F	B	A	1	17-Mar-12	10-Jul-12	MORGAN MCLURE FORD INC.	#	4	6K775	-	1	5-Sep-12	2	2	78	\$11.	\$7.18	1	NA	VA	#VERIFIED CUSTOMER (CRIMINAL POIN TO LATES)	CUSTOMER STATES CHE	CUSTOMER STATES THA	#	90	1	V2	0	0	PT C&C
TSB REFLASH	PT C&C	NA	2012	1FFXW1E6C	T	F	B	A	1	20-Apr-12	17-Jul-12	DESJARDINS AUTO COLLECTION	#	4	6K775	-	1	20-Aug-12	2	2	300	\$62.93	\$3.	1	NA	QC	#24650 (METTRE A JOUR DS AV) VER CHECK EN	TEMPERATURE ENGINE	CUSTOMER STATES THA	#	90	1	V2	0	0	PT C&C
TSB REFLASH	PT C&C	NA	2012	1FFXW1E3C	T	F	B	A	1	18-Apr-12	2-Aug-12	NORTZ & VIRKLER INC.	#	4	6K775	-	1	15-Aug-12	1	1819	\$13.90	\$51.35	1	NA	NY	#CHECKED EEC SYSTEM FOR CODES P0300 FOUND	ENGINE SKIPPING UNDER	CUSTOMER STATES THA	#	90	1	V2	0	0	PT C&C	
TSB REFLASH	PT C&C	NA	2012	1FFXK1E6C	T	F	B	A	1	9-Mar-12	2-Apr-12	JIM FUGATE FORD INC.	#	3	12029	C	1	6-Sep-12	6	19262	\$72.26	\$119.8	1	NA	WA	#XRD TEST WITH CUST AN TEST M SIFRICE MOVED I	CUST REPORTS SE VER	CUSTOMER STATES THA	#	90	1	V2	0	0	PT C&C	
TSB REFLASH	PT C&C	NA	2012	1FFXW1E3C	T	F	B	A	1	23-Feb-12	22-Mar-12	SILOUX FALLS FORD LINCOLN	#	3	12029	C	1	7-Sep-12	1	18128	\$6.56	\$116.32	1	NA	SD	#CK EST DRIVE VERIFY N INSPCT & REPLACE SF	C3 CLINKS ON DOWN	CUSTOMER STATES THA	#	90	1	V2	0	0	PT C&C	
TSB REFLASH	PT C&C	NA	2012	1FFXW1E1C	T	F	B	A	1	10-Feb-12	31-Aug-12	JIM HATHAWAY FORD SALES LIMITED	#	4	6K775	-	1	7-Sep-12	1	879	\$1.63	\$36.58	1	NA	NS	#PERFORMED SYSTEM TESTS INSTALLED SHIELD	CHECK AND ADV SE WH	CUSTOMER STATES THA	#	90	1	V2	0	0	PT C&C	
TSB REFLASH	PT C&C	NA	2012	1FFXW1E1C	T	F	B	A	1	11-Apr-12	30-Apr-12	BOUCHARD FORD	#	4	6K775	-	1	10-Sep-12	5	10318	\$17.35	\$53.76	1	NA	QC	#EST CODE P0300_P0303 FA RE OASIS TSB	CHECK ENGINE ALLTIME	CUSTOMER STATES THA	#	90	1	V2	0	0	PT C&C	
TSB REFLASH	PT C&C	NA	2012	1FFXW1E2C	T	F	B	A	1	21-Nov-11	27-Mar-12	GRAPEY NE FORD LINCOLN	#	4	6K775	-	1	6-Sep-12	1	1820	\$11.	\$60.31	1	NA	TX	#EC SYSTEM TEST PASS PASS. RAN OASIS	CHK ENG LIGHT ON AND	CUSTOMER STATES THA	#	90	1	V2	0	0	PT C&C	
TSB REFLASH	PT C&C	NA	2012	1FFXW1E3C	T	F	B	A	1	26-Mar-12	30-Apr-12	G W MOSHER MOTORIS LTD	#	4	6K775	-	1	6-Sep-12	5	52	\$1.	\$1.	\$67.22	1	NA	NS	#CHECKED FOR CODES REPLACE CAC DEFLECTOR	CHECK ENGINE LIGHT AND	CUSTOMER STATES THA	#	90	1	V2	0	0	PT C&C
TSB REFLASH	PT C&C	NA	2012	1FFXK1E1C	T	F	B	A	1	17-Mar-12	10-Jul-12	MORGAN MCLURE FORD INC.	#	4	6K775	-	1	5-Sep-12	2	2	78	\$11.	\$7.18	1	NA	VA	#VERIFIED CUSTOMER (CRIMINAL POIN TO LATES)	CUSTOMER STATES CHE	CUSTOMER STATES THA	#	90	1	V2	0	0	PT C&C
TSB REFLASH	PT C&C	NA	2012	1FFXW1E6C	T	F	B	A	1	20-Apr-12	17-Jul-12	DESJARDINS AUTO COLLECTION	#	4	6K775	-	1	20-Aug-12	2	2	300	\$62.93	\$3.	1	NA	QC	#24650 (METTRE A JOUR DS AV) VER CHECK EN	TEMPERATURE ENGINE	CUSTOMER STATES THA	#	90	1	V2	0	0	PT C&C
TSB REFLASH	PT C&C	NA	2012	1FFXW1E3C	T	F	B	A	1	18-Apr-12	2-Aug-12	NORTZ & VIRKLER INC.	#	4	6K775	-	1	15-Aug-12	1	1819	\$13.90	\$51.35	1	NA	NY	#CHECKED EEC SYSTEM FOR CODES P0300 FOUND	ENGINE SKIPPING UNDER	CUSTOMER STATES THA	#	90	1	V2	0	0	PT C&C	
TSB REFLASH	PT C&C	NA	2012	1FFXK1E6C	T	F	B	A	1	9-Mar-12	2-Apr-12	JIM FUGATE FORD INC.	#	3	12029	C	1	6-Sep-12	6	19262	\$72.26	\$119.8	1	NA	WA	#XRD TEST WITH CUST AN TEST M SIFRICE MOVED I	CUST REPORTS SE VER	CUSTOMER STATES THA	#	90	1	V2	0	0	PT C&C	
TSB REFLASH	PT C&C	NA	2012	1FFXW1E3C	T	F	B	A	1	23-Feb-12	22-Mar-12	SILOUX FALLS FORD LINCOLN	#	3	12029	C	1	7-Sep-12	1	18128	\$6.56	\$116.32	1	NA	SD	#CK EST DRIVE VERIFY N INSPCT & REPLACE SF	C3 CLINKS ON DOWN	CUSTOMER STATES THA	#	90	1	V2	0	0	PT C&C	
TSB REFLASH	PT C&C	NA	2012	1FFXW1E1C	T	F	B	A	1	10-Feb-12	31-Aug-12	JIM HATHAWAY FORD SALES LIMITED	#	4	6K775	-	1	7-Sep-12	1	879	\$1.63	\$36.58	1	NA	NS	#PERFORMED SYSTEM TESTS INSTALLED SHIELD	CHECK AND ADV SE WH	CUSTOMER STATES THA	#	90	1	V2	0	0	PT C&C	
TSB REFLASH	PT C&C	NA	2012	1FFXW1E1C	T	F	B	A	1	11-Apr-12	30-Apr-12	BOUCHARD FORD	#	4	6K775	-	1	10-Sep-12	5	10318	\$17.35	\$53.76	1	NA	QC	#EST CODE P0300_P0303 FA RE OASIS TSB	CHECK ENGINE ALLTIME	CUSTOMER STATES THA	#	90	1	V2	0	0	PT C&C	
TSB REFLASH	PT C&C	NA	2012	1FFXW1E2C	T	F	B	A	1	21-Nov-11	27-Mar-12	GRAPEY NE FORD LINCOLN	#	4	6K775	-	1	6-Sep-12	1	1820	\$11.	\$60.31	1	NA	TX	#EC SYSTEM TEST PASS PASS. RAN OASIS	CHK ENG LIGHT ON AND	CUSTOMER STATES THA	#	90	1	V2	0	0	PT C&C	
TSB REFLASH	PT C&C	NA	2012	1FFXW1E3C	T	F	B	A	1	26-Mar-12	30-Apr-12	G W MOSHER MOTORIS LTD	#	4	6K775	-	1	6-Sep-12	5	52	\$1.	\$1.	\$67.22	1	NA	NS	#CHECKED FOR CODES REPLACE CAC DEFLECTOR	CHECK ENGINE LIGHT AND	CUSTOMER STATES THA	#	90	1	V2	0	0	PT C&C
TSB REFLASH	PT C&C	NA	2012	1FFXK1E1C	T	F	B	A	1	17-Mar-12	10-Jul-12	MORGAN MCLURE FORD INC.	#	4	6K775	-	1	5-Sep-12	2	2	78	\$11.	\$7.18	1	NA	VA	#VERIFIED CUSTOMER (CRIMINAL POIN TO LATES)	CUSTOMER STATES CHE	CUSTOMER STATES THA	#	90	1	V2	0	0	PT C&C
TSB REFLASH	PT C&C	NA	2012	1FFXW1E6C	T	F	B	A	1	20-Apr-12	17-Jul-12	DESJARDINS AUTO COLLECTION	#	4	6K775	-	1	20-Aug-12	2	2	300	\$62.93	\$3.	1	NA	QC	#24650 (METTRE A JOUR DS AV) VER CHECK EN	TEMPERATURE ENGINE	CUSTOMER STATES THA	#	90	1	V2	0	0	PT C&C
TSB REFLASH	PT C&C	NA	2012	1FFXW1E3C	T	F	B	A	1	18-Apr-12	2-Aug-12	NORTZ & VIRKLER INC.	#	4	6K775	-	1	15-Aug-12	1	1819	\$13.90	\$51.35	1	NA	NY	#CHECKED EEC SYSTEM FOR CODES P0300 FOUND	ENGINE SKIPPING UNDER	CUSTOMER STATES THA	#	90	1	V2	0	0	PT C&C	
TSB REFLASH	PT C&C	NA	2012	1FFXK1E6C	T	F	B	A	1	9-Mar-12	2-Apr-12	JIM FUGATE FORD INC.	#	3	12029	C	1	6-Sep-12	6	19262	\$72.26	\$119.8	1	NA	WA	#XRD TEST WITH CUST AN TEST M SIFRICE MOVED I	CUST REPORTS SE VER	CUSTOMER STATES THA	#	90	1	V2	0	0	PT C&C	
TSB REFLASH	PT C&C	NA	2012	1FFXW1E3C	T	F	B	A	1	23-Feb-12	22-Mar-12	SILOUX FALLS FORD LINCOLN	#	3	12029	C	1	7-Sep-12	1	18128	\$6.56	\$116.32	1	NA	SD	#CK EST DRIVE VERIFY N INSPCT & REPLACE SF	C3 CLINKS ON DOWN	CUSTOMER STATES THA	#	90	1	V2	0	0	PT C&C	
TSB REFLASH	PT C&C	NA	2012	1FFXW1E1C	T	F	B	A	1	10-Feb-12	31-Aug-12	JIM HATHAWAY FORD SALES LIMITED	#	4	6K775	-	1	7-Sep-12	1	879	\$1.63	\$36.58	1	NA	NS	#PERFORMED SYSTEM TESTS INSTALLED SHIELD	CHECK AND ADV SE WH	CUSTOMER STATES THA	#	90	1	V2	0	0	PT C&C	
TSB REFLASH	PT C&C	NA	2012	1FFXW1E1C	T	F	B	A	1	11-Apr-12	30-Apr-12	BOUCHARD FORD	#	4	6K775	-	1	10-Sep-12	5	10318	\$17.35	\$53.76	1	NA	QC	#EST CODE P0300_P0303 FA RE OASIS TSB	CHECK ENGINE ALLTIME	CUSTOMER STATES THA	#	90	1	V2	0	0	PT C&C	
TSB REFLASH	PT C&C	NA	2012	1FFXW1E2C	T	F	B	A	1	21-Nov-11	27-Mar-12	GRAPEY NE FORD LINCOLN	#	4	6K775	-	1	6-Sep-12	1	1820	\$11.	\$60.31	1	NA	TX	#EC SYSTEM TEST PASS PASS. RAN OASIS	CHK ENG LIGHT ON AND	CUSTOMER STATES THA	#	90	1	V2	0	0	PT C&C	
TSB REFLASH	PT C&C	NA	2012	1FFXW1E3C	T	F	B	A	1	26-Mar-12	30-Apr-12	G W MOSHER MOTORIS LTD	#	4	6K775	-	1	6-Sep-12	5	52	\$1.	\$1.	\$67.22	1	NA	NS	#CHECKED FOR CODES REPLACE CAC DEFLECTOR	CHECK ENGINE LIGHT AND	CUSTOMER STATES THA	#	90	1	V2	0	0	PT C&C
TSB REFLASH	PT C&C	NA	2012	1FFXK1E1C	T	F	B	A	1	17-Mar-12	1																									

2012 MY 3.5L GTDI P415 Misfire Claims

PROBABLE/SUSPECT ROO CAUSE	LEAD RESPONSIBLE AC. INV Y	GOO S REPOR	DEL Y	WIN	IN CLE LIT	N	NE C ANS CC	ASSY PLAN	PRD M DA E	WARRAN Y S AR. DA E	DEALERSHIP	#	PAR NUMBER	REPAIR DA E	IS	MILEAGE	MA ERIAL	O AL	R	S A E /	ECH COMMENT 1	ECH COMMENT 2	CUS OMER COMMENT S	R	A	R	CC	CC	CC	CLAIM BINNED FUNC ION	
CATALYTIC CONVERTER	EXHAUST	NA	2012	11FFW1E6CF		T	F	B	A	11/30/12	8-Feb-12	B. F. EVANS FORD, INC.	#	5.00E 212 E	13-Sep-12	8	11513	\$311.37	\$391.25	1	NA	VE	EST EEC AND FUEL SYSTEMS. DTC P0303. CUSTOMER LIGHT GHT (MIL) S	#	900	V	2	0	0	PT C&C	
CATALYTIC CONVERTER	EXHAUST	NA	2012	11FFW1E6CF		T	F	B	A	11/30/12	26-Jul-12	TWIN STATE FORD, INC.	#	5.00E 212 E	20-Aug-12	1	1695	\$312.07	\$385.72	1	NA	TX	VERIFY CONCERN. RETRIEVE DTC CODES P0303. CUSTOMER STATES THE	#	900	V	2	0	0	PT C&C	
CATALYTIC CONVERTER	EXHAUST	NA	2012	11FFW1E6CF		T	F	B	A	11/30/12	20-Dec-11	18-Apr-12	LOCKHART MTR CO INC	#	5.00E 212 E	10-Sep-12	5	10758	\$312.07	\$355.91	1	NA	TX	DS TEST PCOM. REPROGRAMMED PCM TO LATE. CHECK ENGINE LIGHT W/	#	900	V	2	0	0	PT C&C
CATALYTIC CONVERTER	EXHAUST	NA	2012	11FFW1E6CF		T	F	B	A	11/30/12	6-Feb-12	15-Mar-12	NICK NICHOLAS FORD, INC.	#	5.00E 212 E	7-Sep-12	6	16205	\$312.07	\$390.52	1	NA	FL	D 2.08 D DIAG AND RAN C. FAXED. U SE SPO 122. UOCE 132	#	900	V	2	0	0	PT C&C
TSB REFLASH	PT C&C	NA	2012	11FFW1E6CF		T	F	B	A	11/30/12	28-Mar-12	6-Jul-12	GEO. WALKER FORD, INC.	#	5.00E 212 E	-Sep-12	5	7	\$11.07	\$57.9	1	NA	OH	DS TEST CODE P0303. CHK OASIS FOUND TSB 128. INSTALL SOP AIR SHIELD	#	900	V	2	0	0	PT C&C
TSB REFLASH	PT C&C	NA	2012	11FFW1E6CF		T	F	B	A	11/30/12	28-Mar-12	1-Jul-12	RISER FORD LINCOLN	#	5.00E 212 E	31-Aug-12	3	579	\$11.07	\$58.12	1	NA	AR	DTC P0303. P0308 FOUND TSB 128. AND REPROG. CS CHECK ENG NE LIGHT	#	900	V	2	0	0	PT C&C
TSB REFLASH	PT C&C	NA	2012	11FFW1E6CF		T	F	B	A	11/30/12	1-Feb-12	5-Mar-12	DAHL FORD DAVENPORT INC	#	5.00E 212 E	27-Aug-12	6	8171	\$11.07	\$52.71	1	NA	IA	EST EEC. CK OASIS. REPROGRAM PCM & INSTALL. LOSSES WHEN S	#	900	V	2	0	0	PT C&C
TSB REFLASH	PT C&C	NA	2012	11FFW1E6CF		T	F	B	A	11/30/12	25-Apr-12	15-May-12	TRODT ON FORD	#	5.00E 212 E	2-Aug-12	1	8715	\$11.63	\$59.29	1	NA	OK	CHECK ENGINE ALLUMER VERIFY ETC CONFIRMED. CHECK ENGINE 1. 038 W/	#	900	V	2	0	0	PT C&C
TSB REFLASH	PT C&C	NA	2012	11FFW1E6CF		T	F	B	A	11/30/12	30-Mar-12	15-Jun-12	JIM GOLDEN FORD LINCOLN, LLC	#	5.00E 212 E	10-Sep-12	3	6837	\$0.00	\$38.50	1	NA	AR	DS TEST P0303. P0306 P0305 REPROGRAM PCM & CUST SAYS CK ENG LHM	#	900	V	2	0	0	PT C&C
TSB REFLASH	PT C&C	NA	2012	11FFW1E6CF		T	F	B	A	11/30/12	25-Apr-12	22-May-12	CLASSIC FORD SALES LTD.	#	5.00E 212 E	7-Sep-12	1	163	\$0.00	\$38.22	1	NA	NC	EC TEST P0303. P0299 PERF TSB 128.0. REPROK. 50 AMPH TRANS FEELS S	#	900	V	2	0	0	PT C&C
TSB REFLASH	PT C&C	NA	2012	11FFW1E6CF		T	F	B	A	11/30/12	9-Apr-12	19-Apr-12	WALTON MOTORS INC.	#	5.00E 212 E	-Sep-12	5	580	\$11.07	\$52.0	1	NA	MO	EST DROVE OASIS TSB TEST P0303. P0308. CK ENGINE LIGHT ON P	#	900	V	2	0	0	PT C&C
TSB REFLASH	PT C&C	NA	2012	11FFW1E6CF		T	F	B	A	11/30/12	-Jun-12	25-Jul-12	WILMES FORD LINCOLN, NC	#	5.00E 212 E	28-Aug-12	2	271	\$0.00	\$39.95	1	NA	OK	VERIFIED CUSTOMER CONCERN OF VIBRATION LU. CUSTOMER STATES THE	#	900	V	2	0	0	PT C&C
TSB REFLASH	PT C&C	NA	2012	11FFW1E6CF		T	F	B	A	11/30/12	2-Apr-12	6-Jul-12	FRED BEANS FORD LINCOLN	#	5.00E 212 E	8-Sep-12	3	29	\$11.07	\$61.91	1	NA	PA	ROAD TESTED AND VERIFIED DRIVE ABILITY. ISSUES CUSTOMER STATES WH	#	900	V	2	0	0	PT C&C
TSB REFLASH	PT C&C	NA	2012	11FFW1E6CF		T	F	B	A	11/30/12	2-Dec-11	28-Feb-12	WHITEGAC FORD LINCOLN SALES LTD.	#	5.00E 212 E	23-Aug-12	6	107	\$11.63	\$63.26	1	NA	ON	MIL FLASHED RAN ROUGH. UPDATED PCM AND INJ. D. S. TEST AND DIAG R	#	900	V	2	0	0	PT C&C
TSB REFLASH	PT C&C	NA	2012	11FFW1E6CF		T	F	B	A	11/30/12	7-Dec-11	15-Jun-12	DISCOVERY FORD SALES LTD.	#	5.00E 212 E	10-Sep-12	3	9023	\$13.66	\$73.63	1	NA	SK	Install an end to intercooler. recalibrate PCM as per ab. WHEN PASS LOSE PC	#	900	V	2	0	0	PT C&C
TSB REFLASH	PT C&C	NA	2012	11FFW1E6CF		T	F	B	A	11/30/12	25-May-12	23-Jun-12	DOWNEY FORD LINCOLN	#	5.00E 212 E	20-Aug-12	2	3766	\$0.00	\$37.17	1	NA	NB	REMOVE COOLER AND DRAIN AS PER HOTLINE ID. REMOVE CHECK HOSE AND	#	900	V	2	0	0	PT C&C
TSB REFLASH	PT C&C	NA	2012	11FFW1E6CF		T	F	B	A	11/30/12	19-Jan-12	11-Apr-12	MIKE PATTON FORD LINCOLN	#	5.00E 212 E	10-Sep-12	6	10010	\$12.26	\$5.86	1	NA	GA	VERIFIED CONCERN INSPECTED CKED PERFORM. CUSTOMER STATES THE VEH	#	900	V	2	0	0	PT C&C
TSB REFLASH	PT C&C	NA	2012	11FFW1E6CF		T	F	B	A	11/30/12	13-Apr-12	26-May-12	DJVAL FORD	#	5.00E 212 E	10-Sep-12	7	779	\$13.95	\$59.19	1	NA	FL	VERIFIED CONCERN. CHECKED. CUSTOMER STATES THE VEH	#	900	V	2	0	0	PT C&C
TSB REFLASH	PT C&C	NA	2012	11FFW1E6CF		T	F	B	A	11/30/12	13-Apr-12	26-May-12	REYMOND FORD INC.	#	5.00E 212 E	10-Sep-12	2	21	\$0.00	\$30.00	1	NA	OK	INSTALLED IDS. TESTED EEC. SVST. HAS P0300.21. IN W/ CK ENG LIGHT ON	#	900	V	2	0	0	PT C&C
TSB REFLASH	PT C&C	NA	2012	11FFW1E6CF		T	F	B	A	11/30/12	12-Mar-12	10-Apr-12	INTERSTATE FORD, INC.	#	5.00E 212 E	6-Sep-12	5	7583	\$6.26	\$115.89	1	NA	OH	KWERY D8. TEST P0308. REPLACED COIL AND PLU. CUSTOMER STATES CK ENG L	#	900	V	2	0	0	PT C&C
TSB REFLASH	PT C&C	NA	2012	11FFW1E6CF		T	F	B	A	11/30/12	27-Mar-12	10-Apr-12	TUSKET SALES & SERVICE LTD.	#	5.00E 212 E	29-Aug-12	5	7512	\$33.9	\$12.98	1	NA	NS	CONFIRMED TEST AND FELT M. POWER BALANCED AND ENGINE LIGHT FLASHES	#	900	V	2	0	0	PT C&C
TSB REFLASH	PT C&C	NA	2012	11FFW1E6CF		T	F	B	A	11/30/12	13-Mar-12	26-Apr-12	BOUARD FORD	#	5.00E 212 E	11-Sep-12	5	15538	\$5.29	\$103.52	1	NA	OK	CONFIRMED LA PLAINTE DE LA LUMIERE CHECK. LUMIERE TRANSMISSION	#	900	V	2	0	0	PT C&C
TSB REFLASH	PT C&C	NA	2012	11FFW1E6CF		T	F	B	A	11/30/12	11-Dec-11	31-Dec-11	CANSO FORD SALES LTD.	#	5.00E 212 E	11-Sep-12	2	15873	\$31.69	\$61.25	1	NA	NS	KSPERFORM SELF TEST CHECK. OASIS. RUN MODE 6. VEHICLE MISSING WHEN	#	900	V	2	0	0	PT C&C
TSB REFLASH	PT C&C	NA	2012	11FFW1E6CF		T	F	B	A	11/30/12	-Apr-12	27-Aug-12	KEN KNAPP FORD SALES LTD.	#	5.00E 212 E	11-Sep-12	1	117	\$11.63	\$6.17	1	NA	ON	CHECK PCM TSB AND INSTALL DEFLECTOR TSB. OTHER ENGINE TROUBA.	#	900	V	2	0	0	PT C&C
TSB REFLASH	PT C&C	NA	2012	11FFW1E6CF		T	F	B	A	11/30/12	10-Jul-12	7-Aug-12	JACOBSON FORD SALES LTD.	#	5.00E 212 E	11-Sep-12	2	311	\$0.00	\$39.59	1	NA	OK	CHECK FOR MISFIRE. CHECKED. COULD NOT DUE. TRANSMISSION DIAGN	#	900	V	2	0	0	PT C&C
TSB REFLASH	PT C&C	NA	2012	11FFW1E6CF		T	F	B	A	11/30/12	10-Jul-12	2-Jul-12	LES VENTES FORD BRUNELLE LTD.	#	5.00E 212 E	5-Sep-12	1	2953	\$0.00	\$53.68	1	NA	QC	5-SEP-12. TEST CONTAINER STATES MOTEUR GSA. TEST VERIFY VIBRATION DE	#	900	V	2	0	0	PT C&C
TSB REFLASH	PT C&C	NA	2012	11FFW1E6CF		T	F	B	A	11/30/12	26-May-12	1-Jun-12	GRIFITH FORD SEQUIN	#	5.00E 212 E	21-Jul-12	1	985	\$0.00	\$103.12	1	NA	TX	RAN EEC. RETIRED. EVID. PRICATE. COULD NOT CONTAINER. REPAIRS ENG	#	900	V	2	0	0	PT C&C
TSB REFLASH	PT C&C	NA	2012	11FFW1E6CF		T	F	B	A	11/30/12	10-Jul-12	19-May-12	COURTESY MOTORS, INC.	#	5.00E 212 E	17-Jul-12	1	6599	\$29.99	\$368.5	1	NA	MS	RAN EEC. TEST FOUND CODE P0303. PERFORMED. CS CHECK ENG NE LIGHT	#	900	V	2	0	0	PT C&C
TSB REFLASH	PT C&C	NA	2012	11FFW1E6CF		T	F	B	A	11/30/12	12-Jun-12	13-Aug-12	FITZPATRICK & LAMBERT, INC.	#	5.00E 212 E	10-Sep-12	1	25	\$236.39	\$103.3	1	NA	PA	REPLACE LH CONVERTER. REMOVED AND REPLACED. CUSTOMER STATES THE	#	900	V	2	0	0	PT C&C
TSB REFLASH	PT C&C	NA	2012	11FFW1E6CF		T	F	B	A	11/30/12	16-Jun-12	3-Sep-12	GRAY HAWK FORD INC.	#	5.00E 212 E	11-Sep-12	1	1729	\$133.92	\$667.50	1	NA	OK	ROAD TESTED. TEST FOUND CODE P0303. REPROGRAMMED. CUSTOMER STATES	#	900	V	2	0	0	PT C&C
TSB REFLASH	PT C&C	NA	2012	11FFW1E6CF		T	F	B	A	11/30/12	19-Jul-12	19-Aug-12	RODGO FORD, INC.	#	5.00E 212 E	12-Sep-12	2	5939	\$292.99	\$117.5	1	NA	AZ	VERIFIED THE CHECK ENTS. GOOD. REPLACED THE CTSV. STV CK ENG LIGHT	#	900	V	2	0	0	PT C&C
TSB REFLASH	PT C&C	NA	2012	11FFW1E6CF		T	F	B	A	11/30/12	27-Jun-12	29-Aug-12	LUMBERTON FORD LINCOLN	#	5.00E 212 E	31-Aug-12	1	110	\$292.99	\$50.1	1	NA	NC	EC TEST P0303. P0306. MODE 6. DATA P0303. P0308. VEHICLE LIGHT P	#	900	V	2	0	0	PT C&C
TSB REFLASH	PT C&C	NA	2012	11FFW1E6CF		T	F	B	A	11/30/12	29-Mar-12	8-Mar-12	VENTES FORD ELITE (1978) INC.	#	5.00E 212 E	10-Sep-12	7	179	\$307.62	\$108.39	1	NA	QC	REPAIR MOTOR. NO POWER. IDS. TESTS. P0297. RPRM. MODEL A 5000RPM	#	900	V	2	0	0	PT C&C
TSB REFLASH	PT C&C	NA	2012	11FFW1E6CF		T	F	B	A	11/30/12	11-Dec-11	26-Dec-11	GREENWAY FORD INC.	#	5.00E 212 E	12-Sep-12	9	169	\$38.78	\$56.3	1	NA	FL	SB 12.8. REPAIR MOTOR. TSB TSB 12.8	#	900	V	2	0	0	PT C&C
TSB REFLASH	PT C&C	NA	2012	11FFW1E6CF		T	F	B	A	11/30/12	29-Mar-12	9-Apr-12	HOLINGSWORTH SALES FORD	#	5.00E 212 E	31-Aug-12	1	15508	\$292.99	\$292.99	1	NA	OK	PERFORMED EEC. TEST. FOUND CODE P0303. CUSTOMER STATES THE VEH	#	900	V	2	0	0	PT C&C
TSB REFLASH	PT C&C	NA	2012	11FFW1E6CF		T	F	B	A	11/30/12	19-Jun-12	31-Jul-12	FAIRWAY FORD OF AUGUSTA INC.	#	5.00E 212 E	20-Aug-12	1	1509	\$313.92	\$300.10	1	NA	GA	CUSTOMER STATES CK ENG LIT. GO TO #3 IN HP V. S/W. CUSTOMER STATES THE	#	900	V	2	0	0	PT C&C
TSB REFLASH	PT C&C	NA	2012	11FFW1E6CF		T	F	B	A	11/30/12	28-Mar-12	31-Aug-12	HIGHWAY FORD	#	5.00E 212 E	11-Sep-12	1	9533	\$312.07	\$385.70	1	NA	LA	CODE P0303. BANK 2. CATED. CHECK ENGINE LIGHT. CUSTOMER STATES THE	#	900	V	2	0	0	PT C&C
TSB REFLASH	PT C&C	NA	2012	11FFW1E6CF		T	F	B	A	11/30/12	16-Jun-12	6-Aug-12	BOB LOWTH FORD, INC.	#	5.00E 212 E	-Sep-12	1	12	\$292.99	\$102.98	1	NA	IN	SCANNED FOR CODES. FOUND CODE P0303. REPROGRAMMED. CUSTOMER STATES	#	900	V	2	0	0	PT C&C
TSB REFLASH	PT C&C</																														

2012 MY 3.5L GTDI P415 Misfire Claims

PROBABLE/SUSPECT ROO CAUSE	LEAD RESPONSIBLE	GOD S REPOR	DEL Y	WIN	H CLE LH	N	NE C	ANS	CC	ASSY PLAN	PROD DA E	WARRAN Y DA E	DEALERSHIP	PAR NUMBER	REPAIR DA E	IS	MILEAGE	MA ERIAL COS	O AL COS	S A E /	ECH COMMENT 1	ECH COMMENT 2	CUS OMER COMMENT 3	CLAIM BINNED FUNC ION					
CATALYTIC CONVERTER	EXHAUST	C D8E009	2012	11/17/11	CF	T	F	B	A	T	11/30-12/1	3/4-12/1	BANNER FORD	502	13-Sep-12	5	1079	\$292.99	\$ 68.3	2	LA	EC TEST DTC P030 P030K REPLACE PLACE BA	CHEK ENGINE LIGHT C	0	0				
CATALYTIC CONVERTER	EXHAUST	N/A	2012	11/17/11	CF	T	F	B	A	T	11/30-12/1	3/4-12/1	EMBRUN FORD SALES LTD	502	10-Sep-12	5	588	\$298.17	\$33.0	8	13	ON	RED TESTED FOUND LACK OF POWER INSPECTED	CHEK ENGINE LIGHT S	0	0			
CATALYTIC CONVERTER	EXHAUST	N/A	2012	11/17/11	CF	T	F	B	A	T	11/30-12/1	3/4-12/1	HARDWOOD FORD SALES LTD	502	5-Jul-12	5	6567	\$302.57	\$366.67	3	10	NA	INSPECT FOR CEL ON 1/1/12	INSPECT FOR CHECK EN L	0	0			
CATALYTIC CONVERTER	EXHAUST	N/A	2012	11/17/11	CF	T	F	B	A	T	11/30-12/1	3/4-12/1	JUBILEE FORD SALES (1983) LTD	502	12-Sep-12	3	5181	\$333.99	\$395.37	1	10	NA	SC	CHEK ENGINE LIGHT ON 30 PER	REF TSB 12 06 0	0	0		
CATALYTIC CONVERTER	EXHAUST	CIEE001	2012	11/17/11	CF	T	F	B	A	T	11/30-12/1	3/4-12/1	ATHENS FORD	502	5-Sep-12	1	1	\$313.92	\$ 1.5	1	10	NA	GA	EFT SIDE CATALYTIC CONVERTER INACTIVE P6	CHEK ENGINE LIGHTS C	0	0		
CATALYTIC CONVERTER	EXHAUST	N/A	2012	11/17/11	CF	T	F	B	A	T	11/30-12/1	3/4-12/1	SAM PACKS FIVE STAR FORD	502	6-Sep-12	3	5585	\$838.86	\$9 5.08	2	10	NA	TX	ROAD TEST OK ENG LITE PSI OK HFS OK NO EXHA	CHEK ENGINE LIGHT T	0	0		
TSB REFLASH	PT C&C	C QD001	2012	11/17/11	CF	T	F	B	A	T	11/30-12/1	3/4-12/1	MCLARTY FORD	502	17-Sep-12	2	1973	\$300	\$100.61	1	10	NA	TX	VERIFIED CONCERN PULLED CODES P0300	CHEK ENGINE LIGHT C	0	0		
TSB REFLASH	PT C&C	N/A	2012	11/17/11	CF	T	F	B	A	T	11/30-12/1	3/4-12/1	FREMONT FORD INC	502	11-Sep-12	6	12	\$86	\$12.8	\$62	1	10	MI	DS TEST NO CODES CHECK TSSBS AND OAS S FOU	STATES NO TURBO WHI	0	0		
TSB REFLASH	PT C&C	N/A	2012	11/17/11	CF	T	F	B	A	T	11/30-12/1	3/4-12/1	LONGLEWIS FORD LINCOLN	502	7-Sep-12	6	15379	\$11	\$87.15	1	10	AL	PCM CALI 390 REPROGRAM PCM AND INSTALL	COORECT CHECK EN L	0	0			
TSB REFLASH	PT C&C	N/A	2012	11/17/11	CF	T	F	B	A	T	11/30-12/1	3/4-12/1	ORCHARD FORD SALES LTD	502	31-Jul-12	1	10	\$9	\$10.8	\$ 6.32	1	10	BC	889 DGM CUSTOMER CONCERN PERFORM SYS	E2S CUSTOMER STATES	0	0		
TSB REFLASH	PT C&C	N/A	2012	11/17/11	CF	T	F	B	A	T	11/30-12/1	3/4-12/1	KISLER FORD SALES LTD	502	7-Sep-12	5	9	28	\$12.8	\$56	3	10	OH	CHEK ENGINE LIGHT ON DEFLECTOR 9 1312	ES2 LAMP IS ON	0	0		
TSB REFLASH	PT C&C	N/A	2012	11/17/11	CF	T	F	B	A	T	11/30-12/1	3/4-12/1	BLACKSTONE FORD LINCOLN SALES	502	25-Aug-12	1	892	\$0.00	\$ 6.27	1	10	NA	ON	PERFORMED TSB 12 6	DRIVEABILITY CHECK VO	0	0		
TSB REFLASH	PT C&C	N/A	2012	11/17/11	CF	T	F	B	A	T	11/30-12/1	3/4-12/1	COVERT FORD LINCOLN	502	17-Sep-12	6	10228	\$10.0	\$58.06	1	10	NA	TX	PCM RECAL INSTALLED CAC AIR DEFECTOR PL	CUSTOMER STATES CHE	0	0		
TSB REFLASH	PT C&C	N/A	2012	11/17/11	CF	T	F	B	A	T	11/30-12/1	3/4-12/1	BANKSTON FORD OF BURLSON	502	17-Sep-12	1	1923	\$0.00	\$ 7.76	1	10	NA	TX	ROAD TESTED VEHICLE PER TSB 12 06 0	VEHICLE CUS M SSES AT DLE/BA	0	0		
TSB REFLASH	PT C&C	N/A	2012	11/17/11	CF	T	F	B	A	T	11/30-12/1	3/4-12/1	BARRIETH FORD CENTER	502	5-Sep-12	1	11308	\$0.00	\$ 2.1	1	10	NA	MO	CHEKED VEHICLE WITH DS P0300 P0300	CHEK TRANS	0	0		
TSB REFLASH	PT C&C	N/A	2012	11/17/11	CF	T	F	B	A	T	11/30-12/1	3/4-12/1	STEELE FORD LINCOLN	502	11-Sep-12	3	202	\$1	\$3	\$5	21	13	NA	NS	CHEK ENGINE LIGHT IS ON IDS CHECKED CODE	PERFORM WDS TEST AN	0	0	
TSB REFLASH	PT C&C	N/A	2012	11/17/11	CF	T	F	B	A	T	11/30-12/1	3/4-12/1	KLABEN FORD LINCOLN OF WARREN	502	10-Sep-12	5	272	\$11	\$56.29	1	10	OH	HOOK UP IDS RUN SELF TEST CODE P0300 P0300	CUSTOMER STATES WH	0	0			
TSB REFLASH	PT C&C	N/A	2012	11/17/11	CF	T	F	B	A	T	11/30-12/1	3/4-12/1	AVADORA FORD SALES 1986 LIMITED	502	17-Sep-12	1	7569	\$0.00	\$ 9.36	1	10	NA	MI	ROAD TESTED VEHICLE TSS AND ROAD TESTED OK	CHEK FOR NO POWE	0	0		
TSB REFLASH	PT C&C	N/A	2012	11/17/11	CF	T	F	B	A	T	11/30-12/1	3/4-12/1	WEKERT FORD INC	502	13-Sep-12	6	2318	\$13.95	\$63.82	1	10	FL	PERFORMED REPAIR PER TSB 12 06 0	INSTALLE ENGINE IS RUN NO RO	0	0			
TSB REFLASH	PT C&C	N/A	2012	11/17/11	CF	T	F	B	A	T	11/30-12/1	3/4-12/1	CAPITAL FORD INC	502	8-Aug-12	5	7	68	\$11	\$56.33	1	10	NA	NC	EC TEST NO CODES INSTALL CAC DEFLECTOR PAT	TIMES ON ACCEL TO	0	0	
TSB REFLASH	PT C&C	N/A	2012	11/17/11	CF	T	F	B	A	T	11/30-12/1	3/4-12/1	BILL SHROEDER FORD	502	8-Aug-12	5	878	\$11	\$56.33	1	10	NA	MI	SB 12 06 0 2011 2012 F 150 3.5L GTDI	CHEK DT	0	0		
TSB REFLASH	PT C&C	N/A	2012	11/17/11	CF	T	F	B	A	T	11/30-12/1	3/4-12/1	SOMA AUTOMOBILE INC	502	8-Aug-12	1	5	7	\$0	\$30	\$5.33	1	10	NA	QC	AIRE DIAGNOSTIC IDS	REPAIR VEHICLE LUMIERE MOT	0	0
TSB REFLASH	PT C&C	N/A	2012	11/17/11	CF	T	F	B	A	T	11/30-12/1	3/4-12/1	REYNOLDS FORD INC	502	17-Sep-12	1	787	\$0.00	\$ 63	1	10	OK	ROAD TEST REPROGRAM PCM PER TSB 03 1206H	VER E2R MIL ON RUNS O	0	0			
TSB REFLASH	PT C&C	N/A	2012	11/17/11	CF	T	F	B	A	T	11/30-12/1	3/4-12/1	DINGWALL FORD SALES LTD	502	23-Aug-12	5	8366	\$13.86	\$61.7	1	10	NA	OK	PERFORM SELF TEST KOED NO CODES CHECK	DIAGNOSE INTERMITTAN	0	0		
TSB REFLASH	PT C&C	N/A	2012	11/17/11	CF	T	F	B	A	T	11/30-12/1	3/4-12/1	COVERT FORD OF TAYLOR, INC	502	1-Sep-12	8	29975	\$0.00	\$ 7.81	1	10	NA	TX	REFLASH PCM VISUAL INSPECTION EEC TEST	P030 2 CUSTOMER STATES	0	0		
TSB REFLASH	PT C&C	N/A	2012	11/17/11	CF	T	F	B	A	T	11/30-12/1	3/4-12/1	COLONY FORD LINCOLN SALES INC	502	17-Sep-12	1	5771	\$15.60	\$67.10	1	10	ON	PERFORMED PCM REPROGRAM AND INSTALLED	CHEK AND REPORT ON	0	0			
TSB REFLASH	PT C&C	N/A	2012	11/17/11	CF	T	F	B	A	T	11/30-12/1	3/4-12/1	PITTSBORO FORD	502	17-Sep-12	1	21772	\$11	\$56.33	1	10	NC	VERIFIED CONCERN PER TSB 12 6 TO CORRE	CHEK ENGINE LIGHT ON	0	0			
TSB REFLASH	PT C&C	N/A	2012	11/17/11	CF	T	F	B	A	T	11/30-12/1	3/4-12/1	PACIFIC MARPLE FORD LINCOLN	502	17-Sep-12	1	83	\$7	\$0.00	\$ 8.28	1	10	PA	INSTALLED 2011 2012 F 150 3.5L GTDI	CHEK DTCS IN CUSTOMER STATES THE	0	0		
TSB REFLASH	PT C&C	N/A	2012	11/17/11	CF	T	F	B	A	T	11/30-12/1	3/4-12/1	REYNOLDS FORD INC	502	11-Sep-12	6	5822	\$11	\$56.07	1	10	OK	RECAL DTC P0306 INSTALLED AIR DEFLECTO	CUST STATES CHK ENG	0	0			
TSB REFLASH	PT C&C	N/A	2012	11/17/11	CF	T	F	B	A	T	11/30-12/1	3/4-12/1	WELLS FORD COMPANY	502	17-Sep-12	1	1015	\$0.00	\$ 9.11	1	10	MO	POST TEST P0300 P0300 CHECK IN CONT	CHEK EN LIGHT ON	0	0			
TSB REFLASH	PT C&C	N/A	2012	11/17/11	CF	T	F	B	A	T	11/30-12/1	3/4-12/1	WAGONA FORD SALES, INC	502	19-Sep-12	1	7500	\$11	\$63.70	1	10	MI	VERIFIED CONCERN, FOUND TSB 12 06 0	INSTA CUSTOMER STATES VEH	0	0			
TSB REFLASH	PT C&C	N/A	2012	11/17/11	CF	T	F	B	A	T	11/30-12/1	3/4-12/1	BLAKE UTILITY FORD	502	17-Sep-12	7	7192	\$0.00	\$ 3.33	1	10	NA	TX	EC TEST RUN DASSIS PER TSB 12060	DUE TO TSS	CHEK WHEN DRIV VEH	0	0	
TSB REFLASH	PT C&C	N/A	2012	11/17/11	CF	T	F	B	A	T	11/30-12/1	3/4-12/1	WELLS FORD COMPANY	502	17-Sep-12	7	7192	\$0.00	\$ 3.33	1	10	NA	TX	EC TEST RUN DASSIS PER TSB 12060	DUE TO TSS	CHEK WHEN DRIV VEH	0	0	
TSB REFLASH	PT C&C	N/A	2012	11/17/11	CF	T	F	B	A	T	11/30-12/1	3/4-12/1	DOUGLAS FORD LINCOLN SALES LTD	502	13-Sep-12	6	17212	\$0.00	\$ 5.93	1	10	ON	MI	SB 12 06 0 UPDATE PCM REMOVE INTERCOOL	CHEK FOR ENGINE LIG	0	0		
TSB REFLASH	PT C&C	N/A	2012	11/17/11	CF	T	F	B	A	T	11/30-12/1	3/4-12/1	BOHMMARTO FORD	502	6-Sep-12	1	1600	\$0.00	\$58.26	1	10	MO	ROAD TEST VER FIED STUMBLE IN VEHICLE	CHEK C 3 CUST AT DECLERAT	0	0			
TSB REFLASH	PT C&C	N/A	2012	11/17/11	CF	T	F	B	A	T	11/30-12/1	3/4-12/1	WELLS FORD COMPANY	502	13-Sep-12	9	1396	\$11	\$56.33	1	10	NA	MI	VERIF C CODES PERFORMED	CHEK ENGINE LIGHT ON	0	0		
TSB REFLASH	PT C&C	N/A	2012	11/17/11	CF	T	F	B	A	T	11/30-12/1	3/4-12/1	MATTHEWS-CURRIE FORD COMPANY	502	13-Sep-12	5	9581	\$18.53	\$71.82	1	10	FL	VERIF CEL ON EEC TEST P0308 DIAG PER 12 6	OWNER STATES THAT I	0	0			
TSB REFLASH	PT C&C	N/A	2012	11/17/11	CF	T	F	B	A	T	11/30-12/1	3/4-12/1	JOE MACHENS CAPITAL CITY FORD	502	10-Sep-12	3	5052	\$0.00	\$ 2.5	1	10	MO	MI	CHEK AND REPROGRAMMED PCM PER TSB 12 6	CHEK ENGINE LIGHT S	0	0		
TSB REFLASH	PT C&C	N/A	2012	11/17/11	CF	T	F	B	A	T	11/30-12/1	3/4-12/1	WELLS FORD COMPANY	502	17-Sep-12	7	7192	\$11	\$63.70	1	10	NA	MI	VERIF C CODES PERFORMED	CHEK ENGINE LIGHT ON	0	0		
TSB REFLASH	PT C&C	N/A	2012	11/17/11	CF	T	F	B	A	T	11/30-12/1	3/4-12/1	WAGONA FORD SALES, INC	502	19-Sep-12	1	7500	\$11	\$63.70	1	10	MI	VERIFIED CONCERN, FOUND TSB 12 06 0	INSTA CUSTOMER STATES VEH	0	0			
TSB REFLASH	PT C&C	N/A	2012	11/17/11	CF	T	F	B	A	T	11/30-12/1	3/4-12/1	BLAKE UTILITY FORD	502	17-Sep-12	7	7192	\$0.00	\$ 3.33	1	10	NA	TX	EC TEST RUN DASSIS PER TSB 12060	DUE TO TSS	CHEK WHEN DRIV VEH	0	0	
TSB REFLASH	PT C&C	N/A	2012	11/17/11	CF	T	F	B	A	T	11/30-12/1	3/4-12/1	WELLS FORD COMPANY	502	17-Sep-12	7	7192	\$0.00	\$ 3.33	1	10	NA	TX	EC TEST RUN DASSIS PER TSB 12060	DUE TO TSS	CHEK WHEN DRIV VEH	0	0	
TSB REFLASH	PT C&C	N/A	2012	11/17/11	CF	T	F	B	A	T	11/30-12/1	3/4-12/1	DOUGLAS FORD LINCOLN SALES LTD	502	13-Sep-12	6	17212	\$0.00	\$ 5.93	1	10	ON	MI	SB 12 06 0 UPDATE PCM REMOVE INTERCOOL	CHEK FOR ENGINE LIG	0	0		
TSB REFLASH	PT C&C	N/A	2012	11/17/11	CF	T	F	B	A	T	11/30-12/1	3/4-12/1	BOHMMARTO FORD	502	6-Sep-12	1	1600	\$0.00	\$58.26	1	10	MO	ROAD TEST VER FIED STUMBLE IN VEHICLE	CHEK C 3 CUST AT DECLERAT	0	0			
TSB REFLASH	PT C&C	N/A	2012	11/17/11	CF	T	F	B</																					

2012 MY 3.5L GTDI P415 Misfire Claims

PROBABLE/SUSPECT ROO CAUSE	LEAD RESPONSIBLE AC TWY	GODS REPOR	DEL Y	WIN	H CLE LI	N	NE C ANS CC	ASSY PLAN	PROD DA E	WARRAN Y	DEALERSHIP	#	P	B	R	CD	REPAIR DA E	IS	MILEAGE	MA ERIAL COS	O AL	R	S	A E /	E	ECH COMMEN S 1	ECH COMMEN S 2	CUS OMER COMMEN S	R	A	R	CC	CC	CC	CLAIM BINNED FUNC ION
TSB REFLASH	PT C&C	NA	2012	1FFWV1E7C3	T	F	B	A	13-MAR-12	22-JUN-12	PARKS FORD LINCOLN OF GAINESVILLE	#	4	6K775	-	1	6-Sep-12	3	9781	\$15.20	\$66.71	1	1	NA	NA	VERIFIED CHECKED IDS TESTED NO CODES RETURN RUNNING ROUGH W/	#	3	905	V	0	0	PT C&C		
TSB REFLASH	PT C&C	CGTAU003	2012	1FFWV1E7C3	T	F	B	A	1-MAR-12	16-MAY-12	J.C. LEWIS FORD	#	4	6K775	-	1	13-Sep-12	5	13390	\$12.26	\$55.9	1	1	NA	GA	CHECKED ECC PASSED CODES CHECKED MODEM CUSTOMER STATES NT	#	3	905	V	0	0	PT C&C		
TSB REFLASH	PT C&C	NA	2012	1FFWV1E7C3	T	F	B	A	13-FEB-12	28-APR-12	CULLO FORD OF CONROE	#	4	6K775	-	1	18-Sep-12	5	10657	\$11.	\$57.63	1	1	NA	TX	2000 A 0 TEST ECC CODE POOR PERFORMED T CS SES LIGHT ON AND F	#	3	905	V	0	0	PT C&C		
TSB REFLASH	PT C&C	NA	2012	1FFWV1E7C3	T	F	B	A	9-JAN-12	16-APR-12	HUMBER MOTORS LIMITED	#	4	6K775	-	1	18-Sep-12	6	11213	\$0.00	\$ 5.11	\$6.19	1	1	NA	NL	VERIFIED CHECK ENGINE LIGHT ON SCAN FOR CU	#	3	905	V	0	0	PT C&C	
TSB REFLASH	PT C&C	NA	2012	1FFWV1E7C3	T	F	B	A	27-MAR-12	7-APR-12	VALLEY FORD	#	4	6K775	-	1	10-Sep-12	6	12009	\$1.83	\$52.65	\$53.20	1	1	NA	NS	P0300 P0306 05.06 MSIFIRE DETECTED FOUND CB	#	3	905	V	0	0	PT C&C	
TSB REFLASH	PT C&C	NA	2012	1FFWV1E7C3	T	F	B	A	9-FEB-12	28-MAR-12	SLSBEE FORD INC.	#	4	6K775	-	1	17-Sep-12	6	31	\$11.	\$5.19	\$ 1.19	1	1	NA	TX	PER TSB 12 06 0 DEFLECTOR SHIELD SCAN FOR C	#	3	905	V	0	0	PT C&C	
TSB REFLASH	PT C&C	NA	2012	1FFWV1E7C3	T	F	B	A	5-FEB-12	26-APR-12	POLLARD FRIENDLY FORD COMPANY	#	4	6K775	-	1	15-Sep-12	5	955	\$10.00	\$ 5.7	\$ 1.19	1	1	NA	TX	HOOK UP IDS KOEC P0306 PERFORM TSB 12 06 0	#	3	905	V	0	0	PT C&C	
TSB REFLASH	PT C&C	NA	2012	1FFWV1E7C3	T	F	B	A	22-FEB-12	10-MAR-12	BANKSTON FORD OF FRISCO LTD.	#	4	6K775	-	1	1-Sep-12	7	20705	\$0.00	\$ 9.00	\$ 1.19	1	1	NA	TX	EC TEST P0300 P0306 P0306 PER TSB 12 06 0 MISCELLANEOUS ENGINE	#	3	905	V	0	0	PT C&C	
ENGINE	NA	2012	1FFWV1E7C3	T	F	B	A	3-JAN-12	25-JAN-12	B & B FORD SALES INC.	#	3	12029	C	1	17-Sep-12	8	9711	\$58.88	\$162.0	\$ 1.19	1	1	NA	WI	2000 2 Perform Electron Engine Control Test, test	#	3	905	V	0	0	PT C&C		
COP	ENGINE	NA	2012	1FFWV1E7C3	T	F	B	A	1-FEB-12	20-FEB-12	LONG-LEWIS FORD LINCOLN	#	3	12029	C	1	10-Sep-12	8	12172	\$6.05	\$16.59	\$ 1.19	1	1	NA	AL	XC TEST CODE P0302 IGNIT ON SYSTEM TEST P	#	3	905	V	0	0	PT C&C	
COP	ENGINE	NA	2012	1FFWV1E7C3	T	F	B	A	13-MAR-12	31-JUL-12	GILBERT & BAUGH FORD INC.	#	3	12029	C	1	19-Sep-12	2	1827	\$58.88	\$123.61	\$ 1.19	1	1	NA	AL	XCP NPPOINT TEST JB RAN COIL TEST WITH DS AND	#	3	905	V	0	0	PT C&C	
COP	ENGINE	NA	2012	1FFWV1E7C3	T	F	B	A	8-DEC-11	23-JAN-12	TUSKEY SALES & SERVICE LTD.	#	3	12029	C	1	6-Sep-12	2	2882	\$ 0.00	\$ 73.9	\$ 1.19	1	1	NA	NS	XROAD TEST AND MONITOR AND FOUND TSB 12 06	#	3	905	V	0	0	PT C&C	
COP	ENGINE	NA	2012	1FFWV1E7C3	T	F	B	A	8-DEC-11	28-DEC-11	DUNLOP FORD SALES LTD.	#	3	12029	C	1	17-Sep-12	9	23563	\$61.70	\$183.7	\$ 1.19	1	1	NA	AB	CONF DIAG FOR MIL ON PLACE COIL NUMBER	#	3	905	V	0	0	PT C&C	
SPARK PLUGS	ENGINE	NA	2012	1FFWV1E7C3	T	F	B	A	26-NOV-11	12-DEC-11	COURTESY FORD LINCOLN	#	3	12029	C	1	18-Sep-12	10	1393	\$5.17	\$61.2	\$ 1.19	1	1	NA	LA	RAN ECC TEST CODE PO300 RAN CYLINDER BALA	#	3	905	V	0	0	PT C&C	
SPARK PLUGS	ENGINE	NA	2012	1FFWV1E7C3	T	F	B	A	6-FEB-12	2-APR-12	INVER GROVE FORD LINCOLN	#	3	12029	C	1	29-Aug-12	5	7257	\$5.17	\$37.62	\$ 1.19	1	1	NA	MI	EC TEST KOEC KOEC CODES P0303 P0318 P	#	3	905	V	0	0	PT C&C	
FUEL INJECTOR	ENGINE	CGF0001	2012	1FFWV1E7C3	T	F	B	A	17-FEB-12	28-FEB-12	OAKRIDGE FORD SALES (19881) LTD.	#	3	9593	B	1	20-Aug-12	6	13806	\$391.67	\$39.53	\$ 1.19	1	1	NA	ON	KOADIAGNOSE ENG NE CON PER TEST HOTLINE	#	3	905	V	0	0	PT C&C	
DIAG - MISFIRE	ENGINE	CGZC0002	2012	1FFWV1E7C3	T	F	B	A	11-JUN-12	18-JUL-12	GREENWAY FORD INC.	#	3	9593	B	1	1-Sep-12	2	727	\$0.00	\$66.96	\$ 1.19	1	1	NA	FL	RUN SSM AND TEST DRIVE MILES CHECK C S	#	3	905	V	0	0	PT MALFUNCTION	
CATALYTIC CONVERTER	EXHAUST	NA	2012	1FFWV1E7C3	T	F	B	A	3-JAN-12	12-JAN-12	DAN POLSON AUTO CENTER, INC.	#	3	5.00E 212 E	1	1	13-Sep-12	8	5089	\$322.11	\$ 0.03	\$ 1.19	1	1	NA	IL	DIAGNOSE CHECK ENGINE LIGHT ON FOUND AN	#	3	905	V	0	0	PT C&C	
CATALYTIC CONVERTER	EXHAUST	CKBK8008	2012	1FFWV1E7C3	T	F	B	A	1-JUL-12	9-AUG-12	MARSHALL FORD LINCOLN	#	3	5.00E 212 E	1	1	11-Sep-12	2	712	\$292.99	\$ 71.56	\$ 1.19	1	1	NA	OH	X ROAD TEST MIL ON ID THE ADVISED ME TO R	#	3	905	V	0	0	PT C&C	
CATALYTIC CONVERTER	EXHAUST	NA	2012	1FFWV1E7C3	T	F	B	A	13-DEC-11	5-APR-12	LAMB FORD SALES LTD.	#	3	5.00E 212 E	1	1	16-Sep-12	5	16993	\$282.57	\$ 86.22	\$ 1.19	1	1	NA	AB	VERIFY NOISE/COIL/MISC CYCLING A NOT PER	#	3	905	V	0	0	EXHAUST	
CATALYTIC CONVERTER	EXHAUST	NA	2012	1FFWV1E7C3	T	F	B	A	23-FEB-12	11-APR-12	MIKES AUTO CENTER, INC.	#	3	5.00E 212 E	1	1	28-Aug-12	3	6262	\$365.06	\$ 5.00	\$ 1.19	1	1	NA	IL	DS TEST CODE PO 300 REPLACE DRIVERS SIDE	#	3	905	V	0	0	PT C&C	
CATALYTIC CONVERTER	EXHAUST	NA	2012	1FFWV1E7C3	T	F	B	A	26-APR-12	30-MAY-12	FERRIO AUTOMOBILES INC.	#	3	5.00E 212 E	1	1	6-Sep-12	2	707	\$307.82	\$396.19	\$ 1.19	1	1	NA	NC	VERIFY ECT CONSTANT E212 CODE DE CONDI	#	3	905	V	0	0	PT C&C	
CATALYTIC CONVERTER	EXHAUST	NA	2012	1FFWV1E7C3	T	F	B	A	17-APR-12	16-MAY-12	HELFMAN FORD INC.	#	3	5.00E 212 E	1	1	29-Sep-12	1	6638	\$303.73	\$396.30	\$ 1.19	1	1	NA	TX	BAD CONVERTER 2011 212 F 150 3.5L GTDI	#	3	905	V	0	0	PT C&C	
CATALYTIC CONVERTER	EXHAUST	NA	2012	1FFWV1E7C3	T	F	B	A	11-JAN-12	9-FEB-12	ZAKS FORD SALES LTD.	#	3	5.00E 212 E	1	1	17-Sep-12	8	27863	\$318.5	\$ 5.3	\$ 1.19	1	1	NA	AB	2000 9 2011 2012 1571 HIR 0.5HRS TECH 17066	#	3	905	V	0	0	PT C&C	
TSB REFLASH	PT C&C	NA	2012	1FFWV1E7C3	T	F	B	A	16-APR-12	1-JUN-12	TAMAMI FORD, INC.	#	3	6K775	-	1	17-Sep-12	1	2638	\$18.77	\$68.2	\$ 1.19	1	1	NA	FL	DEFLECTOR PERFORM S822 A W711281 S300	#	3	905	V	0	0	PT C&C	
TSB REFLASH	PT C&C	NA	2012	1FFWV1E7C3	T	F	B	A	1-FEB-12	20-FEB-12	LONG-LEWIS FORD LINCOLN	#	3	6K775	-	1	18-Sep-12	8	12116	\$18.77	\$67.15	\$ 1.19	1	1	NA	AL	EC TEST CODE PASS/CR22 A AND REPAIR	#	3	905	V	0	0	PT C&C	
TSB REFLASH	PT C&C	CHUCK021	2012	1FFWV1E7C3	T	F	B	A	22-JAN-12	23-JUL-12	FREEDOM FORD	#	3	6K775	-	1	22-Aug-12	2	3	\$0.00	\$156.99	\$ 1.19	1	1	NA	NC	VERIFIED CUST CONCERN PERM EXTENS	#	3	905	V	0	0	PT C&C	
TSB REFLASH	PT C&C	NA	2012	1FFWV1E7C3	T	F	B	A	7-MAY-11	11-MAY-12	WEIKERT FORD INC.	#	3	6K775	-	1	19-Sep-12	5	13613	\$13.85	\$113.58	\$ 1.19	1	1	NA	FL	PERFORMED DIAGNOSIS FOUND DTC CODE P0308	#	3	905	V	0	0	PT MALFUNCTION	
TSB REFLASH	PT C&C	NA	2012	1FFWV1E7C3	T	F	B	A	17-FEB-12	11-APR-12	HUBBARD FORD SALES INC.	#	3	6K775	-	1	22-Aug-12	3	2122	\$22.00	\$ 1.19	\$ 1.19	1	1	NA	NC	FRAN DISC DIAG AND LAMP POOR AND PO	#	3	905	V	0	0	PT MALFUNCTION	
TSB REFLASH	PT C&C	NA	2012	1FFWV1E7C3	T	F	B	A	15-MAY-12	13-AUG-12	BIRDKILGLEN INC.	#	3	6K775	-	1	2-Aug-12	2	39	\$ 9.11	\$5.25	\$ 1.19	1	1	NA	TX	DS SELF TEST KOEC KOJEST CALIBRATION	#	3	905	V	0	0	PT C&C	
TSB REFLASH	PT C&C	NA	2012	1FFWV1E7C3	T	F	B	A	15-NOV-11	9-APR-12	CH POLA FORD	#	3	6K775	-	1	2-Aug-12	5	27128	\$11.57	\$63.33	\$ 1.19	1	1	NA	FL	PERFORMED DIAG FOUND DTC CODE P0308	#	3	905	V	0	0	PT C&C	
TSB REFLASH	PT C&C	NA	2012	1FFWV1E7C3	T	F	B	A	17-FEB-12	11-APR-12	GRAY FORD SALES LTD.	#	3	6K775	-	1	18-Sep-12	5	1817	\$11.57	\$63.33	\$ 1.19	1	1	NA	FL	PERFORMED ECC TEST FOUND CODE POOR	#	3	905	V	0	0	PT C&C	
TSB REFLASH	PT C&C	NA	2012	1FFWV1E7C3	T	F	B	A	11-NOV-11	9-JAN-12	DAVE SMITH FORD, LLC	#	3	6K775	-	1	13-Sep-12	9	6668	\$15.17	\$60.09	\$ 1.19	1	1	NA	NY	ROAD TEST TEST ECC SYSTEM PASS CODES UP	#	3	905	V	0	0	PT C&C	
TSB REFLASH	PT C&C	NA	2012	1FFWV1E7C3	T	F	B	A	13-NOV-11	30-APR-12	TERRY MOORE FORD COUNTRY, LLC	#	3	6K775	-	1	10-Sep-12	-1	1017	\$10.00	\$ 3.78	\$ 1.19	1	1	NA	NC	VERIFY ECT CONCERN CHECKED FOR CODES I	#	3	905	V	0	0	PT C&C	
TSB REFLASH	PT C&C	NA	2012	1FFWV1E7C3	T	F	B	A	12-FEB-12	13-APR-12	NEPTUN FORD SALES LTD.	#	3	6K775	-	1	28-Aug-12	3	6069	\$0.00	\$ 1.19	\$ 1.19	1	1	NA	NY	DIAGNOSE PO318 SWAPPED COILS P	#	3	905	V	0	0	PT C&C	
TSB REFLASH	PT C&C	NA	2012	1FFWV1E7C3	T	F	B	A	12-JAN-12	12-APR-12	MIKE REE FORD LINCOLN	#	3	6K775	-	1	2-Aug-12	5	725	\$10.7	\$53.3	\$ 1.19	1	1	NA	SC	VERIFY CONCERN TEST DRIVE WITH CUSTOMER	#	3	905	V	0	0	PT C&C	
TSB REFLASH	PT C&C	NA	2012	1FFWV1E7C3	T	F	B	A	6-DEC-11	12-JUL-12	MUNBY FORD	#	3	6K775	-	1	1-Sep-12	3	7181	\$11.57	\$57.88	\$ 1.19	1	1	NA	TX	VERIFY CONCERN ON VEHICLE INSPECTION ON	#	3	905	V	0	0	PT C&C	
TSB REFLASH																																			

2012 MY 3.5L GTDI P415 Misfire Claims

PROBABLE/SUSPECT ROO CAUSE	LEAD RESPONSIBLE	GO3 S REPOR	DEL Y	WIN	H C L E U H N	NE C ANS CC	ASSY PLAN	PRO D	WARRAN Y	DEALERSHIP	PAR NUMBER	REPAIR	IS	MILEAGE	MA ERIAL COS	O AL	PROVINCE	ECH COMMENT S 1	ECH COMMENT S 2	CUS OMER COMMENT S	R A R	CC C	CLAIM BINNED FUNC ION	
CATALYTIC CONVERTER	EXHAUST	NA	2012	1FTFW1TC0	T76	F	B	A	3-Jan-12	19-Jan-12	KOONS FORD LINCOLN OF ANNAPOLIS	#	3	5,002	212	2	MD	PERFORM TSB 12 6 . INSTALL NEW CATALYTIC CONVERTER	PERFORM TSB 12 6 . INSTALL NEW CATALYTIC CONVERTER	PERFORM TSB 12 6 . INSTALL NEW CATALYTIC CONVERTER	930	V20	0	PT C&C
TSB REFLASH	PT C&C	NA	2012	1FTFW1TC0	T76	F	B	A	13-Mar-12	30-Mar-12	CAMPBELL FORD LINCOLN, INC.	#	4	5,002	212	1	MD	VERIFIED CONCERN, FOUND TSB 12 6 . AND INSTALLED VEHICLE ECU BITS INTL.	VERIFIED CONCERN, FOUND TSB 12 6 . AND INSTALLED VEHICLE ECU BITS INTL.	VERIFIED CONCERN, FOUND TSB 12 6 . AND INSTALLED VEHICLE ECU BITS INTL.	930	V20	0	PT C&C
TSB REFLASH	PT C&C	NA	2012	1FTFW1TC0	T76	F	B	A	31-Jan-12	2-Feb-12	NORTH STAR FORD SALES/OLGARY	#	4	8K775	1	7	AB	CHECKED AND FOUND MULTIPLE CODES IN PCM. PLEASE CHECK AND ADVISE	CHECKED AND FOUND MULTIPLE CODES IN PCM. PLEASE CHECK AND ADVISE	CHECKED AND FOUND MULTIPLE CODES IN PCM. PLEASE CHECK AND ADVISE	930	V20	0	TRANSMISSION
TSB REFLASH	PT C&C	NA	2012	1FTFW1TC2	T76	F	B	A	11-Mar-12	23-Apr-12	WHITE FORD LINCOLN, L.L.C.	#	4	8K775	1	8	LA	VERIFY IDS TEST CODE P0306, OK OASIS FOUND	VERIFY IDS TEST CODE P0306, OK OASIS FOUND	VERIFY IDS TEST CODE P0306, OK OASIS FOUND	930	V20	0	PT C&C
TSB REFLASH	PT C&C	NA	2012	1FTFW1TC0	T76	F	B	A	28-Mar-12	9-Apr-12	REPUBLIC FORD LINCOLN, INC.	#	4	8K775	1	6	MO	PERFORMED DIAGNOSIS, INSTALLED AIR DEFLECTOR	PERFORMED DIAGNOSIS, INSTALLED AIR DEFLECTOR	PERFORMED DIAGNOSIS, INSTALLED AIR DEFLECTOR	930	V20	0	PT C&C
TSB REFLASH	PT C&C	NA	2012	1FTFW1TC0	T76	F	B	A	25-Jan-12	28-Feb-12	FRASER FORD SALES, INC.	#	4	8K775	1	7	ON	PER 12 6 . CHECK DTCS, INSTALL CAC AIR DEFLECTOR	PER 12 6 . CHECK DTCS, INSTALL CAC AIR DEFLECTOR	PER 12 6 . CHECK DTCS, INSTALL CAC AIR DEFLECTOR	930	V20	0	PT C&C
TSB REFLASH	PT C&C	NA	2012	1FTFW1TC0	T76	F	B	A	15-May-12	11-Jun-12	SHANAHAN FORD LINCOLN SALES	#	4	8K775	1	10	ON	SHR TOTAL KOEC P0306, TSB 12 06 0 . PROGRAM SERVICE ENLIGHT ON	SHR TOTAL KOEC P0306, TSB 12 06 0 . PROGRAM SERVICE ENLIGHT ON	SHR TOTAL KOEC P0306, TSB 12 06 0 . PROGRAM SERVICE ENLIGHT ON	930	V20	0	PT C&C
TSB REFLASH	PT C&C	NA	2012	1FTFW1TC0	T76	F	B	A	14-May-12	13-Jun-12	GARY SMITH FORD INC.	#	4	8K775	1	9	FL	INSTALL CAC AIR DEFLECTOR AND REPROGRAM CUSTOMER STATES THE	INSTALL CAC AIR DEFLECTOR AND REPROGRAM CUSTOMER STATES THE	INSTALL CAC AIR DEFLECTOR AND REPROGRAM CUSTOMER STATES THE	930	V20	0	PT C&C
TSB REFLASH	PT C&C	NA	2012	1FTFW1TC0	T76	F	B	A	23-Jun-12	23-Jun-12	FAMILY FORD LINCOLN	#	4	8K775	1	3	OH	VERIFIED CUSTOMER CONCERN ROAD TEST FOUR W/VE AND TEST FOR TS	VERIFIED CUSTOMER CONCERN ROAD TEST FOUR W/VE AND TEST FOR TS	VERIFIED CUSTOMER CONCERN ROAD TEST FOUR W/VE AND TEST FOR TS	930	V20	0	PT C&C
TSB REFLASH	PT C&C	NA	2012	1FTFW1TC3	T76	F	B	A	6-Mar-12	29-Mar-12	BELLIUVA MOTORS LTD.	#	4	8K775	1	13	NS	Check reported concern. TSB 12 6 . Perform TSB EEC DIAGNOSIS CUSTOM	Check reported concern. TSB 12 6 . Perform TSB EEC DIAGNOSIS CUSTOM	Check reported concern. TSB 12 6 . Perform TSB EEC DIAGNOSIS CUSTOM	930	V20	0	PT C&C
TSB REFLASH	PT C&C	NA	2012	1FTFW1TC3	T76	F	B	A	14-May-12	6-Jul-12	SUNNY KING FORD	#	4	8K775	1	3	AL	SB 12 06 0 . COMPLETED TSB INSTALLING CAC CUSTOMER STATES THE	SB 12 06 0 . COMPLETED TSB INSTALLING CAC CUSTOMER STATES THE	SB 12 06 0 . COMPLETED TSB INSTALLING CAC CUSTOMER STATES THE	930	V20	0	PT C&C
TSB REFLASH	PT C&C	NA	2012	1FTFW1TC0	T76	F	B	A	16-Nov-11	1-Jan-12	RANBOWY FORD SALES INC.	#	4	8K775	1	7	AB	EC TEST P0306, P0306, P0306, P0306, P0306, P0306, P0306, P0306	EC TEST P0306, P0306, P0306, P0306, P0306, P0306, P0306, P0306	EC TEST P0306, P0306, P0306, P0306, P0306, P0306, P0306, P0306	930	V20	0	PT C&C
TSB REFLASH	PT C&C	C KBR010	2012	1FTFW1TC3	T76	F	B	A	8-Mar-12	28-Mar-12	BIARIWOOD FORD, INC.	#	4	8K775	1	6	MI	EC TEST PASSES, NO CODES ON DISPLAY OR GAS DRIVEABILITY PREL	EC TEST PASSES, NO CODES ON DISPLAY OR GAS DRIVEABILITY PREL	EC TEST PASSES, NO CODES ON DISPLAY OR GAS DRIVEABILITY PREL	930	V20	0	PT C&C
TSB REFLASH	PT C&C	NA	2012	1FTFW1TC0	T76	F	B	A	1-Mar-12	18-Apr-12	GEORGE STOCKFISH FORD (1987)	#	4	8K775	1	5	ON	ROAD TEST, VERIFIED CHECK ENGINE LIGHT ON. WHEN AT ABOUT 9000 R	ROAD TEST, VERIFIED CHECK ENGINE LIGHT ON. WHEN AT ABOUT 9000 R	ROAD TEST, VERIFIED CHECK ENGINE LIGHT ON. WHEN AT ABOUT 9000 R	930	V20	0	PT MALFUNCTION
TSB REFLASH	PT C&C	NA	2012	1FTFW1TC0	T76	F	B	A	13-Feb-12	31-Mar-12	KENDALL FORD OF WASSILLA	#	4	8K775	1	6	AK	VERIFIED CUSTOMER CONCERN TSB 12 6 . EEC TEST CUSTOMER STATES CHE	VERIFIED CUSTOMER CONCERN TSB 12 6 . EEC TEST CUSTOMER STATES CHE	VERIFIED CUSTOMER CONCERN TSB 12 6 . EEC TEST CUSTOMER STATES CHE	930	V20	0	PT C&C
TSB REFLASH	PT C&C	NA	2012	1FTFW1TC0	T76	F	B	A	27-Apr-12	25-May-12	STAUFER MOTORS LTD.	#	4	8K775	1	8	ON	VERIFY CONCERN CHECK OASIS AND RETRIEVE ENGINE ELECTRICAL	VERIFY CONCERN CHECK OASIS AND RETRIEVE ENGINE ELECTRICAL	VERIFY CONCERN CHECK OASIS AND RETRIEVE ENGINE ELECTRICAL	930	V20	0	PT C&C
TSB REFLASH	PT C&C	NA	2012	1FTFW1TC0	T76	F	B	A	21-Dec-11	11-Feb-12	WOODHOUSE FORD SOUTH, INC.	#	4	8K775	1	8	NE	VERIFIED CUSTOMER COMPLAINT PULLED CODES, CHECK ENGINE LIGHT DID C	VERIFIED CUSTOMER COMPLAINT PULLED CODES, CHECK ENGINE LIGHT DID C	VERIFIED CUSTOMER COMPLAINT PULLED CODES, CHECK ENGINE LIGHT DID C	930	V20	0	PT C&C
TSB REFLASH	PT C&C	NA	2012	1FTFW1TC0	T76	F	B	A	1-May-12	29-Aug-12	FRANK FLETCHER FORD LINCOLN	#	4	8K775	1	1	MO	DIAG INTERMITTENT LACK OF POWER, IDS TEST PASSED THAT VEHICLE LOST	DIAG INTERMITTENT LACK OF POWER, IDS TEST PASSED THAT VEHICLE LOST	DIAG INTERMITTENT LACK OF POWER, IDS TEST PASSED THAT VEHICLE LOST	930	V20	0	PT C&C
TSB REFLASH	PT C&C	NA	2012	1FTFW1TC0	T76	F	B	A	6-Mar-12	17-Aug-12	HOMER SKELTON FORD OF MILLINGT	#	4	8K775	1	2	TN	ECH VERIFIED CONCERN, CEL ON, TECH PERFORM CUSTOMER STATES THE	ECH VERIFIED CONCERN, CEL ON, TECH PERFORM CUSTOMER STATES THE	ECH VERIFIED CONCERN, CEL ON, TECH PERFORM CUSTOMER STATES THE	930	V20	0	PT C&C
TSB REFLASH	PT C&C	NA	2012	1FTFW1TC0	T76	F	B	A	22-Feb-12	22-Mar-12	FORD OF LINTONTOWN	#	4	8K775	1	7	PA	PERFORMED SELF TEST CODE P0306, RAN OASIS	PERFORMED SELF TEST CODE P0306, RAN OASIS	PERFORMED SELF TEST CODE P0306, RAN OASIS	930	V20	0	PT C&C
TSB REFLASH	PT C&C	NA	2012	1FTFW1TC0	T76	F	B	A	13-Mar-12	13-Mar-12	BARKER FORD SALES LTD.	#	4	8K775	1	3	MI	IDS QUICK TEST P0306, I2000 A 5	IDS QUICK TEST P0306, I2000 A 5	IDS QUICK TEST P0306, I2000 A 5	930	V20	0	PT C&C
TSB REFLASH	PT C&C	NA	2012	1FTFW1TC0	T76	F	B	A	17-Feb-12	9-Mar-12	POLITO FORD LINCOLN SALES LTD.	#	4	8K775	1	7	ON	REPROGRAMMED PCM AND INSTALLED DEFLECTOR	REPROGRAMMED PCM AND INSTALLED DEFLECTOR	REPROGRAMMED PCM AND INSTALLED DEFLECTOR	930	V20	0	PT C&C
TSB REFLASH	PT C&C	NA	2012	1FTFW1TC0	T76	F	B	A	28-Feb-12	12-May-12	MAC HARK FORD SALES LLC	#	4	8K775	1	5	TX	EC TEST ALL PASSES INSTALLED AIR DEFLECTOR CUSTOMER STATES WA	EC TEST ALL PASSES INSTALLED AIR DEFLECTOR CUSTOMER STATES WA	EC TEST ALL PASSES INSTALLED AIR DEFLECTOR CUSTOMER STATES WA	930	V20	0	PT C&C
TSB REFLASH	PT C&C	NA	2012	1FTFW1TC0	T76	F	B	A	23-Jan-12	9-Jun-12	RELEY FORD LINCOLN, LLC	#	4	8K775	1	18	NJ	EC TEST PASSED, NO CODES ON DISPLAY OR GAS DRIVEABILITY PREL	EC TEST PASSED, NO CODES ON DISPLAY OR GAS DRIVEABILITY PREL	EC TEST PASSED, NO CODES ON DISPLAY OR GAS DRIVEABILITY PREL	930	V20	0	PT C&C
TSB REFLASH	PT C&C	NA	2012	1FTFW1TC0	T76	F	B	A	17-Nov-11	6-Dec-11	HUB CITY FORD, NC.	#	4	8K775	1	10	LA	8K775 CODE 2 LABOR 5 I2000 A 5 EEC TEST KOEC STATES THAT JTMPH	8K775 CODE 2 LABOR 5 I2000 A 5 EEC TEST KOEC STATES THAT JTMPH	8K775 CODE 2 LABOR 5 I2000 A 5 EEC TEST KOEC STATES THAT JTMPH	930	V20	0	PT C&C
TSB REFLASH	PT C&C	NA	2012	1FTFW1TC0	T76	F	B	A	7-Feb-12	28-Feb-12	GANLEY FORD WEST, INC.	#	4	8K775	1	7	OH	ORDER PARTS PER TSB 12 6 . INSTALLED O/S PIPE THROUGH HWY VEIN T	ORDER PARTS PER TSB 12 6 . INSTALLED O/S PIPE THROUGH HWY VEIN T	ORDER PARTS PER TSB 12 6 . INSTALLED O/S PIPE THROUGH HWY VEIN T	930	V20	0	PT C&C
TSB REFLASH	PT C&C	NA	2012	1FTFW1TC0	T76	F	B	A	1-Mar-12	30-Jun-12	GARY CROSSLEY FORD, INC.	#	4	8K775	1	3	MI	CHECKED EEC CODE P0306, REPROGRAMMED PCM	CHECKED EEC CODE P0306, REPROGRAMMED PCM	CHECKED EEC CODE P0306, REPROGRAMMED PCM	930	V20	0	PT MALFUNCTION
TSB REFLASH	PT C&C	NA	2012	1FTFW1TC0	T76	F	B	A	21-Mar-12	2-Apr-12	MCKREE FORD, INC.	#	4	8K775	1	11	TX	VERIFIED CONCERN, PERFORMED WITH AN AIR DEFLECTOR	VERIFIED CONCERN, PERFORMED WITH AN AIR DEFLECTOR	VERIFIED CONCERN, PERFORMED WITH AN AIR DEFLECTOR	930	V20	0	PT C&C
TSB REFLASH	PT C&C	NA	2012	1FTFW1TC0	T76	F	B	A	12-Apr-12	15-Jun-12	TRILLUM FORD LINCOLN LTD.	#	4	8K775	1	3	ON	ROAD TEST VERIFIED CONCERN CONCERN PERFORMANCE ON VEHICLE LO	ROAD TEST VERIFIED CONCERN CONCERN PERFORMANCE ON VEHICLE LO	ROAD TEST VERIFIED CONCERN CONCERN PERFORMANCE ON VEHICLE LO	930	V20	0	PT C&C
TSB REFLASH	PT C&C	NA	2012	1FTFW1TC0	T76	F	B	A	12-Apr-12	15-Jun-12	TERRACE FORD SALES LTD.	#	4	8K775	1	3	ON	SCANNED AND FOUND NO CODES, NO ENGINE SHAKES, INT	SCANNED AND FOUND NO CODES, NO ENGINE SHAKES, INT	SCANNED AND FOUND NO CODES, NO ENGINE SHAKES, INT	930	V20	0	PT C&C
TSB REFLASH	PT C&C	NA	2012	1FTFW1TC0	T76	F	B	A	18-Jan-12	10-Feb-12	GATOR FORD	#	4	8K775	1	13	FL	VERIFIED THE CHECK DEFLECTOR PLATE	VERIFIED THE CHECK DEFLECTOR PLATE	VERIFIED THE CHECK DEFLECTOR PLATE	930	V20	0	PT C&C
TSB REFLASH	PT C&C	NA	2012	1FTFW1TC0	T76	F	B	A	15-Feb-12	10-Aug-12	MIKE RE CHENBAH FORD LINCOLN	#	4	8K775	1	12	ON	VERIFY CONCERN IDS TEST FOUND 6 GLY MISSING	VERIFY CONCERN IDS TEST FOUND 6 GLY MISSING	VERIFY CONCERN IDS TEST FOUND 6 GLY MISSING	930	V20	0	PT C&C
TSB REFLASH	PT C&C	NA	2012	1FTFW1TC0	T76	F	B	A	23-Jan-12	9-Jun-12	MICHAEL HARK FORD SALES, LLC	#	4	8K775	1	12	MI	PERFORMED TSB 12 6 . AND INSTALLED DEFLECTOR	PERFORMED TSB 12 6 . AND INSTALLED DEFLECTOR	PERFORMED TSB 12 6 . AND INSTALLED DEFLECTOR	930	V20	0	PT C&C
TSB REFLASH	PT C&C	NA	2012	1FTFW1TC0	T76	F	B	A	20-Aug-12	20-Aug-12	CRA N FORD JACKSONVILLE	#	4	8K775	1	2	AR	XPRIOR APPROVAL CODE [DTC DTD] NO MIS	XPRIOR APPROVAL CODE [DTC DTD] NO MIS	XPRIOR APPROVAL CODE [DTC DTD] NO MIS	930	V20	0	PT C&C
TSB REFLASH	PT C&C	NA	2012	1FTFW1TC0	T76	F	B	A	8-Jun-12	20-Jun-12	STEELE FORD LINCOLN	#	4	8K775	1	2	NS	XX DS TESTED AND RETRIEVED DTC P0306, PERFORM	XX DS TESTED AND RETRIEVED DTC P0306, PERFORM	XX DS TESTED AND RETRIEVED DTC P0306, PERFORM	930	V20	0	PT C&C
TSB REFLASH	PT C&C	NA	2012	1FTFW1TC0	T76	F	B	A	11-Mar-12	30-Jun-12	GARY CROSSLEY FORD, INC.	#	4	8K775	1	3	MI	EC TEST PASSED, NO CODES ON DISPLAY OR GAS DRIVEABILITY PREL	EC TEST PASSED, NO CODES ON DISPLAY OR GAS DRIVEABILITY PREL	EC TEST PASSED, NO CODES ON DISPLAY OR GAS DRIVEABILITY PREL	930	V20	0	PT C&C
TSB REFLASH	PT C&C	NA	2012	1FTFW1TC0	T76	F	B	A	17-Feb-12	27-Jul-12	RIVERVIEW FORD LINCOLN SALES E.	#	4	8K775	1	12	NB	VERIFIED CONCERN TESTED AND REPLACED M	VERIFIED CONCERN TESTED AND REPLACED M	VERIFIED CONCERN TESTED AND REPLACED M	930	V20	0	PT C&C
TSB REFLASH	PT C&C	NA	2012	1FTFW1TC0	T76	F	B	A	25-May-12	10-Jun-12	KANATA FORD SALES LTD.	#	4	8K775	1	1	ON	2 05 SPARKPLUGS #1 #2 PRESSURE INJECTOR F	2 05 SPARKPLUGS #1 #2 PRESSURE INJECTOR F	2 05 SPARKPLUGS #1 #2 PRESSURE INJECTOR F	930	V20	0	PT C&C
TSB REFLASH	PT C&C	NA	2012	1FTFW1TC0	T76	F	B	A	16-Apr-12	9-May-12	NORCHAM FORD SALES LTD.	#	4	8K775	1	3	MI	PERFORMED TSB 12 6 . AND INSTALLED DEFLECTOR	PERFORMED TSB 12 6 . AND INSTALLED DEFLECTOR	PERFORMED TSB 12 6 . AND INSTALLED DEFLECTOR	930	V20	0	PT C&C
TSB REFLASH	PT C&C	NA	2012	1FTFW1TC0	T76	F	B	A	15-Nov-11	25-Jan-12	MARSHAL NIZE FORD, INC.	#	4	8K775	1	8	TN	DIAG 82 Y P1000 P0306 P1000 W/TEST E	DIAG 82 Y P1000 P0306 P1000 W/TEST E	DIAG 82 Y P1000 P0306 P1000 W/TEST E	930	V20	0	PT C&C
TSB REFLASH	PT C&C	NA	2012	1FTFW1TC0	T76	F	B	A	15-Dec-11	13-Jul-12	JENKINS FORD, INC.	#	4	8K775	1	3	WV	RAN EC TEST CODES P0306, P0306, P0306	RAN EC TEST CODES P0306, P0306, P0306	RAN EC TEST CODES P0306, P0306, P0306	930	V20	0	PT MALFUNCTION
TSB REFLASH	PT C&C	NA	2012	1FTFW1TC0	T76	F	B	A	15-Dec-11	7-Jul-12	PENNY FORD	#	4	8K775	1	2	MI	REPLACED THE LEFT SIDE CATALYTIC CONVERTER	REPLACED THE LEFT SIDE CATALYTIC CONVERTER	REPLACED THE LEFT SIDE CATALYTIC CONVERTER	930	V20	0	PT C&C
CATALYTIC CONVERTER	EXHAUST	NA	2012	1FTFW1TC0	T76	F	B	A	30-Apr-12	3-May-12	TED RUSSELL FORD LINCOLN	#	4	8K775	1	3	TN	PERFORMED EEC TEST CODE P0306 PER TSB 12 6 .	PERFORMED EEC TEST CODE P0306 PER TSB 12 6 .	PERFORMED EEC TEST CODE P0306 PER TSB 12 6 .	930	V20	0	PT C&C
CATALYTIC CONVERTER	EXHAUST	NA	2012	1FTFW1TC0	T76	F	B	A	31-May-12	16-Jun-12	STEVE L NK FORD LINCOLN, INC.	#	4	8K775	1	3	IA	RAN EEC TEST CODE P0306, LEFT CONVERTER	RAN EEC TEST CODE P0306, LEFT CONVERTER	RAN EEC TEST CODE P0306, LEFT CONVERTER	930	V20	0	PT C&C
CATALYTIC CONVERTER	EXHAUST	NA																						

2012 MY 3.5L GTDI P415 Misfire Claims

2012 MY 3.5L GTDI P415 Misfire Claims

2012 MY 3.5L GTDI P415 Misfire Claims

2012 MY 3.5L GTDI P415 Misfire Claims

2012 MY 3.5L GTDI P415 Misfire Claims

2012 MY 3.5L GTDI P415 Misfire Claims

2012 MY 3.5L GTDI P415 Misfire Claims

2012 MY 3.5L GTDI P415 Misfire Claims

2012 MY 3.5L GTDI P415 Misfire Claims

2012 MY 3.5L GTDI P415 Misfire Claims

2012 MY 3.5L GTDI P415 Misfire Claims

2012 MY 3.5L GTDI P415 Misfire Claims

2012 MY 3.5L GTDI P415 Misfire Claims

2012 MY 3.5L GTDI P415 Misfire Claims

2012 MY 3.5L GTDI P415 Misfire Claims

2012 MY 3.5L GTDI P415 Misfire Claims

2012 MY 3.5L GTDI P415 Misfire Claims

2012 MY 3.5L GTDI P415 Misfire Claims

2012 MY 3.5L GTDI P415 Misfire Claims

2012 MY 3.5L GTDI P415 Misfire Claims

2012 MY 3.5L GTDI P415 Misfire Claims

2012 MY 3.5L GTDI P415 Misfire Claims

2012 MY 3.5L GTDI P415 Misfire Claims

2012 MY 3.5L GTDI P415 Misfire Claims

2012 MY 3.5L GTDI P415 Misfire Claims

2012 MY 3.5L GTDI P415 Misfire Claims

2012 MY 3.5L GTDI P415 Misfire Claims

2012 MY 3.5L GTDI P415 Misfire Claims

2012 MY 3.5L GTDI P415 Misfire Claims

2012 MY 3.5L GTDI P415 Misfire Claims

2012 MY 3.5L GTDI P415 Misfire Claims

2012 MY 3.5L GTDI P415 Misfire Claims

2012 MY 3.5L GTDI P415 Misfire Claims

2012 MY 3.5L GTDI P415 Misfire Claims

2012 MY 3.5L GTDI P415 Misfire Claims

2012 MY 3.5L GTDI P415 Misfire Claims

2012 MY 3.5L GTDI P415 Misfire Claims

2012 MY 3.5L GTDI P415 Misfire Claims

2012 MY 3.5L GTDI P415 Misfire Claims

From: Steslicki, Michael (M.E.)
Sent: Friday, September 28, 2012 10:30 AM
To: Ahmed, Masood (M.); Bailey, Owen (O.R.); Boerger, Jim (J.G.); Bollman, Wes (W.); Cervenak, Neil (N.J.); Cockerill, Al (C.A.); Crudo, Frank (F.J.); Dame, Andrew (A.C.); Dixon, Mark (M.R.); Dobbs, Dan (K.D.); Dumler, Jeff (J.D.); Early, Curt (C.G.); Fodera, Jas (J.J.); Galas, Dean (C.K.); Heck, Kevin (K.C.); Holland, Del (D.); Holmes, Douglas (D.A.); Hwang, Sheng-Jiaw (S.J.); Klomp, Karl (K.R.); Langley, Scott (C.S.); Liebling, Doug (D.E.); Mazuchowski, James (J.A.); McCoy, Jim (D.); McDonagh, Scot (S.M.); McNamara, Patrick (P.S.); Merrell, Robert (R.J.); Miller, Brian (B.J.); Moore, Andrew (R.); Morrow, Bill (N.W.); Nevels, Laurence (L.); Nowaczyk, Rick (R.J.); Osepchok, William (W.R.); Oyafuso, Kevin (K.G.); Parnell, Bill (W.); Reno, George (G.L.); Ridolfi, Dominic (D.R.); Ronzi, Bill (W.C.); Ruppert, Dave (D.R.); Saad, Thomas (T.J.); Schiltges, Dave (D.); Siddall, Stephen (S.); Sims, Ivan (I.D.); Skurko, Jennifer (J.J.); Smith, Craig (C.A.); Sparks, Douglas (D.S.); Stanley, Daniel (D.J.); Treusch, Christopher (C.J.); Wagers, Sue (S.K.); Wodzisz, Ken (K.R.); Zimlich, Mary (M.)
Subject: 2012 MY 3.5L GTDI P415 Misfire Daily AWS Claims (9/28/12)

Seventy-three new claims today

(35) TSB Reflash

(29) Catalytic Converter (six of these have vehicle build dates beyond June 1, 2012 - 6/16/12, 6/22/12, 7/12/12, 7/20/12, 7/20/12, 8/14/12)

(7) COP (three of these have vehicle build dates beyond June 1, 2012 - 6/1/12, 6/6/12, 9/6/12 – first Sept 2012 Claim)

(2) CAC (FYI - these were both vehicles that are on the VIN list for customers we sent the new CAC to)

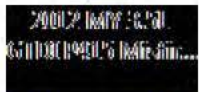

Mike Steslicki
Quality Analyst
Ford Motor Company
Powertrain Engineering
(313) 805-9888

ENGINE CODE | TRANS CODE | ASSY PLANT | PART NUMBER BASE | VFG CODE | LEAD RESPONSIBLE ACTIVITY

Count of VIN

2012 MY 3.5L GTDI P415 Misfire Claims
AWS Load Date: 9/27/12

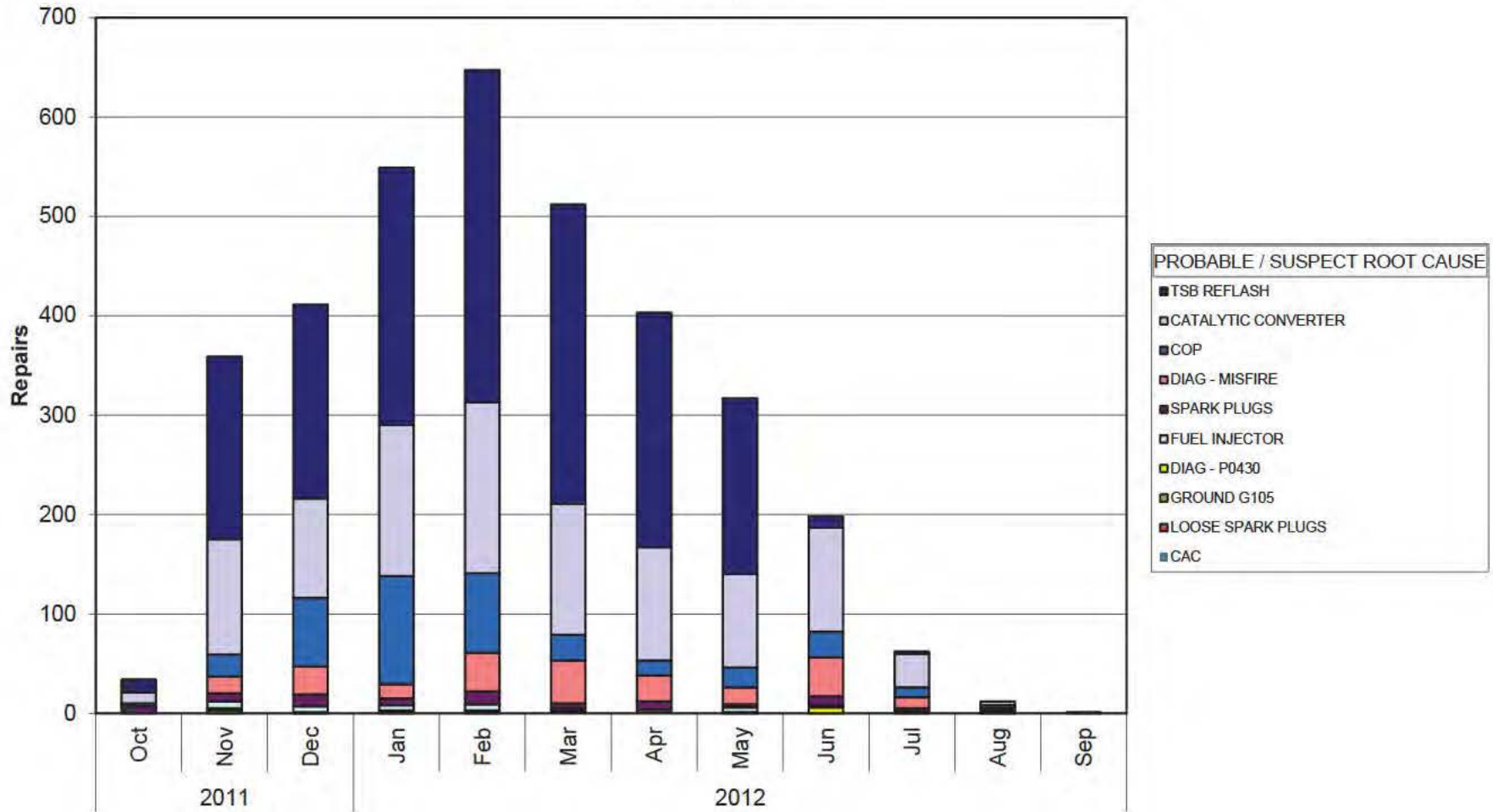

Years | PROD DATE

Mike Steslicki
(313) 805-9888

ENGINE CODE	(All)
TRANS CODE	(All)
ASSY PLANT	(All)
PART NUMBER BASE	(All)
VFG CODE	(All)
LEAD RESPONSIBLE ACTIVITY	(All)

Count of VIN		PROBABLE / SUSPECT ROOT CAUSE
Years	PROD DATE	CAC
2011	Oct	
	Nov	
	Dec	
2012	Jan	
	Feb	
	Mar	1
	Apr	1
	May	
	Jun	
	Jul	
	Aug	
	Sep	
Grand Total		2

LOOSE SPARK PLUGS

GROUND G105

3

1

1

2

2

5

DIAG - P0430	FUEL INJECTOR	
	2	7
		6
	2	5
	1	6
	2	2
		3
	1	5
	6	2
		2
		1
	14	39

SPARK PLUGS	DIAG - MISFIRE	
	7	
	8	17
	12	28
	7	14
	13	39
	5	43
	8	26
	3	17
	9	39
	3	11
	2	2
	77	236

COP	CATALYTIC CONVERTER	
	3	11
	22	116
	69	100
	109	152
	80	172
	26	132
	15	114
	20	94
	26	105
	10	34
	3	4
	1	
	384	1034

TSB REFLASH	Grand Total
13	34
184	359
195	411
259	549
334	647
301	512
236	403
177	317
11	198
2	62
	12
	1
1712	3505

ENGINE CODE | TRANS CODE | PART NUMBER BASE | VFG CODE | LEAD RESPONSIBLE ACTIVITY

Count of VIN

2012 MY 3.5L GTDI P415 Misfire Claims
AWS Load Date: 9/27/12

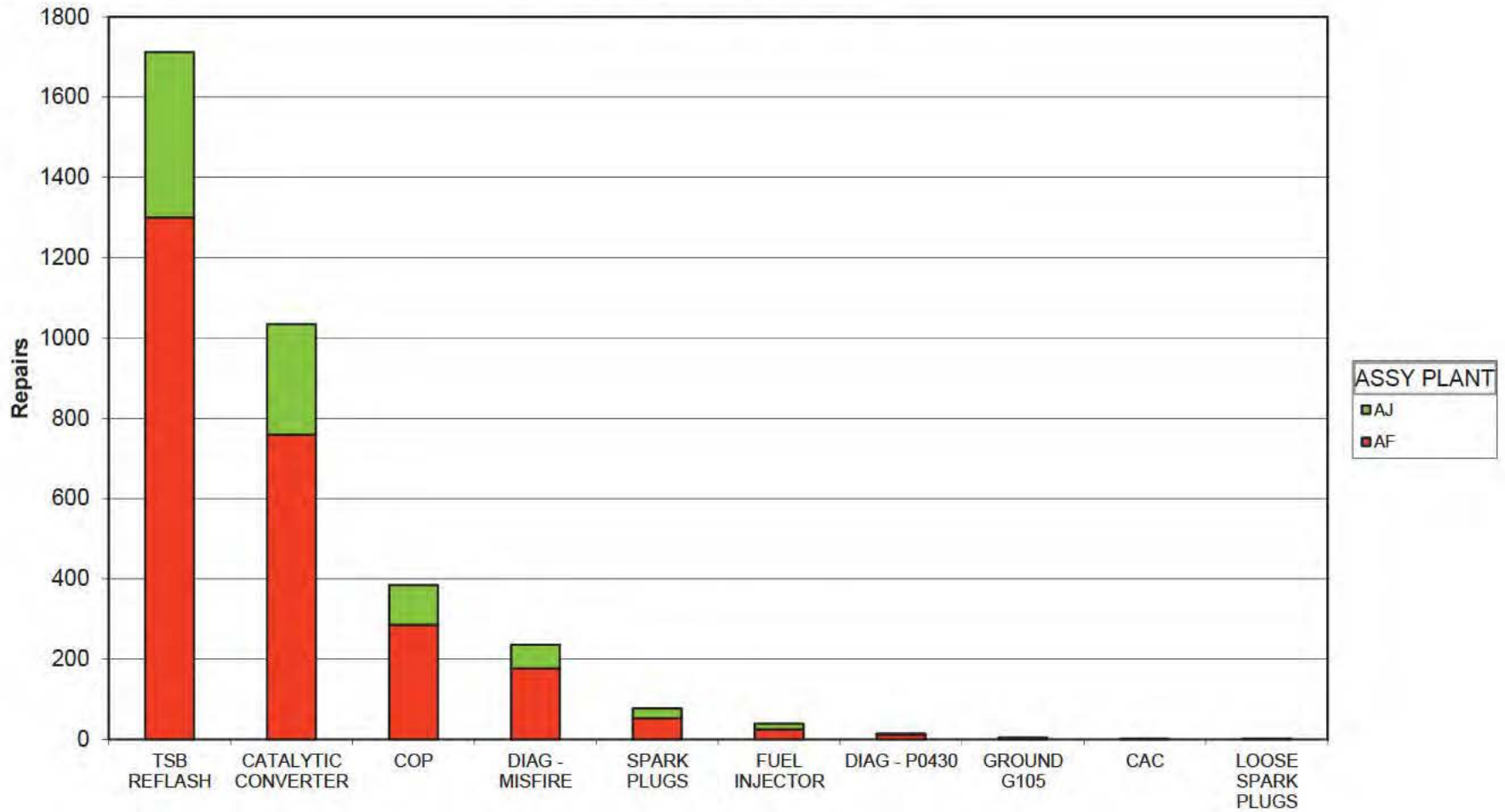

PROBABLE / SUSPECT ROOT CAUSE

Mike Steslicki
(313) 805-9888

ENGINE CODE	(All)
TRANS CODE	(All)
PART NUMBER BASE	(All)
VFG CODE	(All)
LEAD RESPONSIBLE ACTIVITY	(All)

Count of VIN PROBABLE / SUSPECT ROOT CAUSE	ASSY PLANT		Grand Total
	AF	AJ	
TSB REFLASH	1300	412	1712
CATALYTIC CONVERTER	759	275	1034
COP	285	99	384
DIAG - MISFIRE	177	59	236
SPARK PLUGS	53	24	77
FUEL INJECTOR	25	14	39
DIAG - P0430	12	2	14
GROUND G105	5		5
CAC	2		2
LOOSE SPARK PLUGS	1	1	2
Grand Total	2619	886	3505

2012 MY 3.5L GTDI P415 Misfire Claims

PROBABLE/SUSPECT ROO CAUSE	LEAD RESPONSIBLE	GOO S REPOR	DEL Y	WIN	CH LCLE	IN	NE C	ANS	CC	ASSY	PROD	WARRAN Y	DA E	S AR	DA E	PAR NUMBER	REPAIR DA E	IS	MILEAGE	MA ERIAL	O ALL	PROVINCE	ECH	ECOMMEN S 1	ECOMMEN S 2	CUS OMER	COMMEN S	R A	R	CC	CC	CC	CLAIM BINNED	FUNC ION						
COP	ENGINE	BLTD0003	2012	1FTFW1T3C3F	T	F	B	A								12029	12-29-11	1	929	363.09	\$116,811	GA	EC TEST PD MONITOR TEST REPLACED AS CO	ENGINE SKIP MISS DRY																
SPARK PLUGS	ENGINE	NA	2012	1FTFW1T3C3F	T	F	B	A								12029	12-29-11	0	20	35.17	\$63,222	GA	CHECK FOR CODES, #2 SPARK PLUG CRACKED, R	TEST DRIVE ON PD ENG																
SPARK PLUGS	ENGINE	NA	2012	1FTFW1T3C3F	T	F	B	A								12029	12-29-11	0	28	\$10.38	\$159,003	CA	EC TEST P0300, POWERED PLUGS AND ROAD T	SALES STATES CHECK E																
GROUND G105	ENGINE	NA	2012	1FTFW1T3C3F	T	F	B	A								12029	12-29-11	0	10	\$5.17	\$ 2. 8	WI	VERIFIED CONCERN, PERISS CC 2	D 3 C THERE IS AN E																
DIAG- MISFIRE	ENGINE	NA	2012	1FTFW1T3C3F	T	F	B	A								12029	12-29-11	1	1	80.00	\$89.19	AB	39 VERIFIED CONCERN, P000	CHECK AND ADV SE ON																
CATALYTIC CONVERTER	EXHAUST	NA	2012	1FTFW1T3C3F	T	F	B	A								509	10-16-11	1	519	\$0.00	\$7.50	MI	HOOK UP IDS AND SELF-TURNED TO CUSTOMER	CUSTOMER CONCERN O																
CATALYTIC CONVERTER	EXHAUST	NA	2012	1FTFW1T3C3F	T	F	B	A								509	10-16-11	1	272	\$0.00	\$79.35	MI	DID NOT DUPL ON DR TSD AND REINST IN FLOW	CSK CEL CAM ON VEH SP																
CATALYTIC CONVERTER	EXHAUST	BLIA0002	2012	1FTFW1T3C3F	T	F	B	A								509	10-16-11	1	18	\$2.02	\$3.16	ON	#679 ROADTESTED AND VERIFIED CONCERN, P000	CHECK FOR CAUSE OF C																
CATALYTIC CONVERTER	EXHAUST	NA	2012	1FTFW1T3C3F	T	F	B	A								509	10-16-11	1	1961	\$5.00	\$79.92	FL	VERIFIED COMPLAINT, INTERIOR ASSEMBLY CLE	CUSTOMER STATES CHE																
FUEL INJECTOR	ENGINE	BLSE0016	2012	1FTFW1T3C3F	T	F	B	A								9F509	11-19-11	1	31	\$ 8.86	\$179. 2	NC	DIAG. TESTS CODE P0316, PINPOINT MONITOR T	CK ENG PLUNNING ROU																
CATALYTIC CONVERTER	EXHAUST	CACAN016	2012	1FTFW1T3C3F	T	F	B	A								509	11-22-11	1	790	\$ 0.35	\$509.26	MI	VERIFIED CONCERN, P0316, TEST CUSTOMER TO	CUSTOMER STATES THE																
CATALYTIC CONVERTER	EXHAUST	NA	2012	1FTFW1T3C3F	T	F	B	A								509	11-22-11	1	522	\$161.77	\$ 98.11	WA	DS SET UP EC TEST ITEM TESTED CO LEY FILE	CHECK AND ADV SE EN																
DIAG- MISFIRE	ENGINE	NA	2012	1FTFW1T3C3F	T	F	B	A								509	11-22-11	1	118	\$0.00	\$2. 90	MI	INSTANT FUEL PASS CODES, TEST EC TEST CON	KICK FOR CUST STATES																
SPARK PLUGS	ENGINE	NA	2012	1FTFW1T3C3F	T	F	B	A								509	11-22-11	1	12	\$180.57	\$2.125	NS	101 SKIP TEST DROVE IN UNDER LOAD REPA	ENGINE SKIP AT TIMES																
FUEL INJECTOR	ENGINE	NA	2012	1FTFW1T3C3F	T	F	B	A								509	11-22-11	1	3	\$9.71	\$225. 5	AB	210 SELF TEST PCM HANCE TEST SHOWED TH	CHECK ENGINE LIGHT																
CATALYTIC CONVERTER	EXHAUST	NA	2012	1FTFW1T3C3F	T	F	B	A								509	11-22-11	1	1301	\$1.380	\$511.81	SD	PERFORM IDS ON CU KE TDR, WET AROUND TH	CUSTOMER STATES CH																
CATALYTIC CONVERTER	EXHAUST	NA	2012	1FTFW1T3C3F	T	F	B	A								509	11-22-11	1	12	\$ 22.65	\$ 9. 1	MI	EC TESTS DCL AND FUEL PRESS TESTS IN FLOW	CUST STATES THAT TH																
SPARK PLUGS	ENGINE	NA	2012	1FTFW1T3C3F	T	F	B	A								509	11-22-11	1	250	\$6.85	\$255. 21	MI	EST EEC CONT P0316 HFE ENGINE FOR CYLINDR	TEST STATES THAT TH																
FUEL INJECTOR	ENGINE	NA	2012	1FTFW1T3C3F	T	F	B	A								509	11-22-11	1	6	\$60.19	\$253.90	ON	HOOK UP IDS PINPOINT NG INTERNAL FAULT IN	CK ENG L GHT IS ON																
CATALYTIC CONVERTER	EXHAUST	CATD0003	2012	1FTFW1T3C3F	T	F	B	A								509	11-22-11	1	35	\$5.17	\$ 9. 1	MI	VERIFIED MIL AND ENGINE SPARK PLUG CLEAR	S CHECK FOR VEH MIS																
FUEL INJECTOR	ENGINE	CANA0002	2012	1FTFW1T3C3F	T	F	B	A								509	11-22-11	1	1238	\$128.10	\$310.87	CA	293 CUST STATES VEH LEON ACCEL CYLINDR	BLEASE CHECK AND AD																
CATALYTIC CONVERTER	EXHAUST	CAMT0001	2012	1FTFW1T3C3F	T	F	B	A								509	11-22-11	1	791	\$209.75	\$522.30	AR	REPLACE FUEL INJECTOR, WASH INJECTOR	CHECK ENGINE LIGHT																
CATALYTIC CONVERTER	EXHAUST	NA	2012	1FTFW1T3C3F	T	F	B	A								509	11-22-11	1	56	\$ 3. 30	\$571. 6	NY	CHECK ENGINE LIGHT ON 30, PINPOINT TEST	CK ENGINE LAMP ON 3																
GROUND G105	ENGINE	CAQA002	2012	1FTFW1T3C3F	T	F	B	A								509	11-22-11	2	2878	\$ 7.68	\$609.35	MI	PERFORM IDS CODE P0300, P0301, P0302, P0	ENGINE LIGHT S																
DIAG- MISFIRE	ENGINE	NA	2012	1FTFW1T3C3F	T	F	B	A								509	11-22-11	1	1050	\$0.00	\$226.69	MI	ROAD TEST CANNOT VERN AND CHECKED A FUEL	CUSTOMER STATES WHI																
FUEL INJECTOR	ENGINE	CANAA003	2012	1FTFW1T3C3F	T	F	B	A								509	11-22-11	2	1077	\$152. 9	\$259.78	MI	ROAD TESTED VEHICLE, SPARK PERFORMED C	ON ACCELERATION																
DIAG- MISFIRE	ENGINE	NA	2012	1FTFW1T3C3F	T	F	B	A								509	11-22-11	1	2807	\$0.00	\$186.23	MI	VERIFY DS TEST, TEST OK	CUSTOMER STATES WHI																
DIAG- MISFIRE	ENGINE	CAPA0009	2012	1FTFW1T3C3F	T	F	B	A								509	11-22-11	1	2115	\$21.08	\$305. 2	NC	DS TEST, PASS CODES, CHECK G105 AS PER	CUSTOMER STATES IT FE																
SPARK PLUGS	ENGINE	NA	2012	1FTFW1T3C3F	T	F	B	A								509	11-22-11	1	251	\$5.17	\$ 9. 1	MI	VERIFY DS TEST, TEST OK	CUSTOMER STATES WHI																
FUEL INJECTOR	ENGINE	CACQ0001	2012	1FTFW1T3C3F	T	F	B	A								509	11-22-11	1	3	\$60.20	\$156.26	SK	553.90 EEC TEST CODE P0210, PRESENT PINPO	DIAG NO START, VEH R																
DIAG- MISFIRE	ENGINE	CAM0002	2012	1FTFW1T3C3F	T	F	B	A								509	11-22-11	1	36	\$3. 32	\$358.29	MI	VERIFIED CONCERN, CHECK INJECTORS AND	CS AFTER DRY NG																
DIAG- MISFIRE	ENGINE	NA	2012	1FTFW1T3C3F	T	F	B	A								509	11-22-11	1	30	\$0.00	\$107.98	MI	VERIFY CONCERN, MONITORING POINT	CHECK ENGINE LIGHT																
DIAG- MISFIRE	ENGINE	NA	2012	1FTFW1T3C3F	T	F	B	A								509	11-22-11	1	1286	\$0.00	\$91.85	ON	EC TEST, NO CODES, FOLLOW SYMPTOM CHART	TO PASS VEHICLE																
DIAG- MISFIRE	ENGINE	CAQA002	2012	1FTFW1T3C3F	T	F	B	A								509	11-22-11	2	1011	\$0.00	\$30. 1	MI	DS TEST, NO CODES, ROAD TEST UNABLE TO	REPEAT POWER AFTER AC																
DIAG- MISFIRE	ENGINE	NA	2012	1FTFW1T3C3F	T	F	B	A								509	11-22-11	1	1093	\$0.00	\$9. 5	MI	ROAD TEST COULD NOT VERIFY CONCERN, CON	CUSTOMER STATES TH																
CATALYTIC CONVERTER	EXHAUST	CAZB0002	2012	1FTFW1T3C3F	T	F	B	A								509	11-22-11	1	2197	\$0.00	\$58. 8	MI	DS TEST, RETRIEVED DTLS AND NEEDED TO	CHECK ENGINE LIGHT																
CATALYTIC CONVERTER	EXHAUST	NA	2012	1FTFW1T3C3F	T	F	B	A								509	11-22-11	1	551	\$5.17	\$258.96	VA	VERIFY CEL S ON VISUALS, DIAG RESULTS, R	EPLACE CUSTOMER S																
COP	ENGINE	NA	2012	1FTFW1T3C3F	T	F	B	A								509	11-22-11	2	3889	\$397.71	\$523.12	MI	EST EEC R0200, PASS C	2 BPA S0212 M LEAK																
DIAG- MISFIRE	ENGINE	NA	2012	1FTFW1T3C3F	T	F	B	A								509	11-22-11	1	52	\$113.37	\$ 2.90	AB	VERIFIED CONCERN OF FROM OTHER CYLINDER	DIAGNOSE ENGINE L																
DIAG- MISFIRE	ENGINE	CBCF0006	2012	1FTFW1T3C3F	T	F	B	A								509	11-22-11	1	1	\$2. 38	\$172.12	MI	SCAN FOR CODES, P0300, P0301, P0302, P0	CUSTOMER STATES HIS																
COP	ENGINE	NA	2012	1FTFW1T3C3F	T	F	B	A								509	11-22-11	1	69	\$58.88	\$139. 9	MI	EC TEST, NO CODES, FOLLOW SYMPTOM CHART	TO PASS VEHICLE																
DIAG- MISFIRE	ENGINE	NA	2012	1FTFW1T3C3F	T	F	B	A								509	11-22-11	1	113	\$88.88	\$175.88	MI	VERIFIED CONCERN, INS CYL, HD, YES BATT	CX CK ENG L GHT FLAS																

2012 MY 3.5L GTD P415 Misfire Claims

PROBABLE/SUSPEC ROO CAUSE	LEAD RESPONSIBLE TW Y	GCC S REPOR	DEL Y	WIN	H CLE LI E	N	NEC ANS C	ASSY PLAN	PROCD	WARRAN Y	DEALERSHIP	#	P	PAR NUMBER	REPAIR	IS	MILEAGE	MA ERIAL	O AL	R	S A E /	ECH COMMENT 1	ECH COMMENT 2	CUS OMER COMMENT S	A	R	C	OP	CLAIM BINNED FUNC ION							
COP	ENGINE	NA	2012	1FFW1E1TCF	T	F	B	A	3-Jan-12	20-Jan-12	S MI VALLEY FORD	#	B	12029	C	#	22-Feb-12	2	1191	50	035	3216	0	2	NA	CA	#	EST EEC CODE P0305D 7V JBES JB8 NOB11	CUSTOMER STATES CHE	#	90	5	0	PT & C		
COP	ENGINE	NA	2012	1FFW1E1TCF	T	F	B	A	29-Jan-12	22-Feb-12	BANKSTON FORD OF ARLINGTON	#	B	12029	C	#	17-Feb-12	0	10	56	05	1179	26	0	2	NA	TX	#	INSPECT FOR THE CHECK UNDER THE #1 CYLINDER	CHECK ENGINE LIGHT ON	#	90	5	0	PT & C	
SPARK PLUGS	ENGINE	NA	2012	1FFW1E1TCF	T	F	B	A	2-Feb-12	29-Feb-12	REVERVIEW FORD LINCOLN SALES	#	B	12029	C	#	2-Feb-12	1	2	3	3529	3202	6	3	NA	NB	#	VERIFIED CONCERN, CONNECTOR, FIN FITS	ENGINE LACKS POWER	#	90	5	0	PT & C		
DIAG - MISFIRE	ENGINE	NA	2012	1FFW1E1TCF	T	F	B	A	7-Dec-11	7-Dec-11	FREEDOM FORD SALES LIMITED	#	B	12029	C	#	22-Feb-12	-1	32	55	29	3218	23	0	2	NA	AB	#	DS EEC TEST P0303 P0303 STEC SYSTEM PASS	INSPECT AND ADVISE FC	#	90	5	0	PT & C	
COP	ENGINE	NA	2012	1FFW1E1TCF	T	F	B	A	30-Jan-12	1-Feb-12	FEVER FORD	#	B	12029	C	#	20-Feb-12	1	781	300	0	591	68	0	2	NA	NC	#	VERIFIED CONCERN, RAN WOK OK, NO FURTHER	CUSTOMER STATES CHE	#	90	5	0	PT & C	
CATALYTIC CONVERTER	EXHAUST	NA	2012	1FFW1E1TCF	T	F	B	A	10-Jan-12	11-Feb-12	HILLOREST FORD LINCOLN	#	B	12029	C	#	27-Feb-12	1	1978	558	88	1139	01	1	2	NA	TX	#	VERIFIED COMPLAINT EEC CYLINDER NUMBER	CUSTOMER STATES WH	#	90	5	0	PT & C	
CATALYTIC CONVERTER	EXHAUST	NA	2012	1FFW1E1TCF	T	F	B	A	7-Dec-11	18-Jan-12	MAC HANK FORD	#	B	12029	C	#	27-Feb-12	2	1	71	5	05	35	00	1	2	NA	TX	#	QUICK TEST P0303, PIN#29 >	LUMER CHECK ENGINE	#	90	5	0	PT & C
COP	ENGINE	NA	2012	1FFW1E1TCF	T	F	B	A	15-Dec-11	1-Jan-12	CATALYER FORD LINCOLN	#	B	12029	C	#	1-Feb-12	2	1560	563	82	593	75	0	2	NA	VA	#	QUICK WILE DRIVE NO ENG INTO A FIX FOR THIS	CUSTOMER STATES WHEN GO	#	90	5	0	PT & C	
DIAG - MISFIRE	ENGINE	NA	2012	1FFW1E1TCF	T	F	B	A	30-Jan-12	1-Feb-12	MIKE RE CHENBAH FORD LINCOLN	#	B	12029	C	#	17-Feb-12	1	503	558	88	1199	21	0	2	NA	SC	#	PERFORMED EEC TEST DATA LOGGER, DISPL	CUSTOMER STATES SES LI	#	90	5	0	PT & C	
CATALYTIC CONVERTER	EXHAUST	NA	2012	1FFW1E1TCF	T	F	B	A	23-Nov-11	28-Dec-11	SUNSET AUTO CO INC	#	B	12029	C	#	12-Jan-12	1	2819	500	0	3215	26	2	2	NA	MO	#	PER ANDREW FORD THEY HAVE RECORD	CUSTOMER STATES REC	#	90	5	0	PT & C	
CATALYTIC CONVERTER	EXHAUST	NA	2012	1FFW1E1TCF	T	F	B	A	23-Nov-11	28-Dec-11	WEST COAST FORD LINCOLN	#	B	12029	C	#	3-Feb-12	2	2650	509	12	3519	83	2	2	NA	BC	#	CHECK FOR MIL ON AND ERN, NO FIX AVAILABLE	CHECK & REPORT CHECK	#	90	5	0	PT & C	
CATALYTIC CONVERTER	EXHAUST	NA	2012	1FFW1E1TCF	T	F	B	A	8-Nov-11	21-Dec-11	HIXSON AUTOLEAS	#	B	12029	C	#	21-Feb-12	3	1683	339	71	97	23	1	2	NA	LA	#	REPLACED BANK TWO DRIVERS SIDE LEFT CAT	CUSTOMER STATES CHE	#	90	5	0	PT & C	
COP	ENGINE	NA	2012	1FFW1E1TCF	T	F	B	A	9-Jan-12	23-Feb-12	SOUTHWEST FORD, INC.	#	B	12029	C	#	5-Mar-12	1	952	36	05	3210	29	2	2	NA	TX	#	RAN IDS DIAGNOSIS FOR PL, REPLACED COIL AND	SES LIGHT CAME ON AND	#	90	5	0	PT & C	
SPARK PLUGS	ENGINE	NA	2012	1FFW1E1TCF	T	F	B	A	18-Nov-11	13-Dec-11	ERWIN MOTORS, INC.	#	B	12029	C	#	5-Mar-12	3	399	117	77	3229	0	2	2	NA	TN	#	CODES COMPRESSION TEST, EEC TEST OK	COND UP BLIGHT FLU	#	90	5	0	PT & C	
CATALYTIC CONVERTER	EXHAUST	NA	2012	1FFW1E1TCF	T	F	B	A	3-Jan-12	25-Jan-12	D ENH, FORD	#	B	12029	C	#	5-Mar-12	2	879	55	79	588	17	0	2	NA	WA	#	EST DRIVE VERIFY CONCERN EEC CHECK P0301	CUSTOMER STATES CHE	#	90	5	0	PT & C	
CATALYTIC CONVERTER	EXHAUST	NA	2012	1FFW1E1TCF	T	F	B	A	5-Nov-11	13-Feb-12	HUNT FORD INC	#	B	12029	C	#	27-Feb-12	-1	10	5	05	35	8	13	1	2	NA	NY	#	RAN SYSTEMS TEST CODE P030 P030 PROGRAM PA	CUSTOMER STATES CHE	#	90	5	0	PT & C
FUEL INJECTOR	ENGINE	NA	2012	1FFW1E1TCF	T	F	B	A	2-Jan-12	13-Feb-12	TUTTLE CLOK FORD LINCOLN	#	B	12029	C	#	2-Mar-12	1	892	88	05	3237	78	0	2	NA	CA	#	EC DIAG CODE CODE P0160 AND INSPECT	CHECK ENGINE LIGHT	#	90	5	0	PT & C	
FUEL INJECTOR	ENGINE	NA	2012	1FFW1E1TCF	T	F	B	A	17-Nov-11	16-Dec-11	SUNSET AUTO CO INC	#	B	12029	C	#	12-Jan-12	1	1819	339	25	339	90	0	2	NA	MO	#	ROAD TESTED AND DIAGN, LES, CUL FUEL FOR E	CUSTOMER STATES TH	#	90	5	0	PT & C	
COP	ENGINE	NA	2012	1FFW1E1TCF	T	F	B	A	23-Jan-12	1-Feb-12	MCCLEARY FORD	#	B	12029	C	#	8-Mar-12	1	289	558	88	1165	09	1	2	NA	AL	#	EC TEST DTC P0306 POWER BALANCE, REPLACED	CUSTOMER STATES HA	#	90	5	0	PT & C	
COP	ENGINE	NA	2012	1FFW1E1TCF	T	F	B	A	13-Dec-11	29-Dec-11	DAN WIELAND FORD	#	B	12029	C	#	5-Mar-12	1	665	558	88	1103	1	2	2	NA	CA	#	DS TEST INDICATES DM2, MISFIRE IS NO LONG	CUSTOMER STATES WHEN	#	90	5	0	PT & C	
CATALYTIC CONVERTER	EXHAUST	NA	2012	1FFW1E1TCF	T	F	B	A	10-Jan-12	31-Jan-12	HOUSTON FORD, INC.	#	B	12029	C	#	5-Mar-12	2	5307	558	88	1115	0	2	2	NA	MI	#	OF, COMPLETED, TECHNICIAN(S): 20683	3.000 MILE FACTORY RE	#	90	5	0	PT & C	
CATALYTIC CONVERTER	EXHAUST	NA	2012	1FFW1E1TCF	T	F	B	A	23-Nov-11	28-Dec-11	TUSKET SALES & SERVICE LTD	#	B	12029	C	#	8-Mar-12	3	5107	328	57	335	39	3	2	NA	NS	#	B3001 CONVERTER TESTS AND RE TESTED ALL	RICH E DEMO SHIPS, KE	#	90	5	0	PT & C	
SPARK PLUGS	ENGINE	NA	2012	1FFW1E1TCF	T	F	B	A	28-Dec-11	2-Mar-12	COLUMBINE FORD	#	B	12029	C	#	8-Mar-12	1	665	558	88	1103	1	2	2	NA	CA	#	DS TEST INDICATES DM2, MISFIRE IS NO LONG	CUSTOMER STATES WHEN	#	90	5	0	PT & C	
SPARK PLUGS	ENGINE	NA	2012	1FFW1E1TCF	T	F	B	A	13-Jan-12	18-Jan-12	JACK DEMMER FORD, INC.	#	B	12029	C	#	13-Jan-12	2	385	55	17	212	99	1	2	NA	MI	#	PERFORMED SELF TEST RECEIVED CODE P0306	THE EN ENGINE LIGHT WAS	#	90	5	0	PT & C	
CATALYTIC CONVERTER	EXHAUST	NA	2012	1FFW1E1TCF	T	F	B	A	13-Dec-11	6-Feb-12	BENNA FORD SUPERIOR	#	B	12029	C	#	13-Mar-12	2	1383	5	05	3620	35	2	2	NA	WI	#	ESTED AND FOUND CO INVERTOR, CLEARED CH	MISSER ROUNDS, C	#	90	5	0	PT & C	
FUEL INJECTOR	ENGINE	NA	2012	1FFW1E1TCF	T	F	B	A	13-Dec-11	2-Mar-12	DAN WIELAND FORD	#	B	12029	C	#	15-Mar-12	1	118	68	05	317	1	2	2	NA	CA	#	IGHT NOT ON DTC ON, MISFIRE IS NO LONG	CUSTOMER STATES WHEN	#	90	5	0	PT & C	
FUEL INJECTOR	ENGINE	NA	2012	1FFW1E1TCF	T	F	B	A	22-Nov-11	2-Mar-12	CHARLES GABUS FORD	#	B	12029	C	#	12-Mar-12	-1	3	3319	11	928	7	1	2	NA	IA	#	RETRIEVED CODE P030	EM TEST AND INJECTOR	#	90	5	0	PT & C	
SPARK PLUGS	ENGINE	NA	2012	1FFW1E1TCF	T	F	B	A	4-Oct-11	10-Feb-12	LITHA FORD LINCOLN OF BOISE	#	B	12029	C	#	14-Mar-12	1	19	55	17	578	6	1	2	NA	ID	#	XCUST STATES CHECK SPARK PLUGS AND FUEL	SALES MANAGER STATE	#	90	5	0	PT & C	
COP	ENGINE	NA	2012	1FFW1E1TCF	T	F	B	A	22-Nov-11	7-Mar-12	KENTWOOD FORD SALES, INC.	#	B	12029	C	#	19-Mar-12	1	597	861	70	1163	38	1	2	NA	AB	#	HOOK UP IDS KEO CODE P0306 REROD TEST	NO I IS SE PREVIOUS HISTORY	#	90	5	0	PT & C	
CATALYTIC CONVERTER	EXHAUST	NA	2012	1FFW1E1TCF	T	F	B	A	17-Feb-12	3-Mar-12	CRA N FORD JACKSONVILLE	#	B	12029	C	#	15-Mar-12	1	1038	3	1300	3552	72	2	2	NA	AR	#	PN 5E212 CODE, 2 LEFT PO 30 P1300, RAN OASIS	CUSTOMER STATES CHE	#	90	5	0	PT & C	
CATALYTIC CONVERTER	EXHAUST	NA	2012	1FFW1E1TCF	T	F	B	A	17-Feb-12	3-Mar-12	EXCEL MOTOR SALES LP	#	B	12029	C	#	15-Mar-12	1	1038	3	1300	3552	72	2	2	NA	TX	#	BANK CAT BROKEN, RAN OASIS, LEFT CAT	CUSTOMER STATES CHE	#	90	5	0	PT & C	
COP	ENGINE	NA	2012	1FFW1E1TCF	T	F	B	A	21-Dec-11	19-Jan-12	BOBBY FORD, INC.	#	B	12029	C	#	20-Mar-12	3	93	558	88	1116	98	1	2	NA	TX	#	CUSTOMER COMPLAINT, REPORT, COMPLAINT	COR, CHECK ENG NE LIGHT	#	90	5	0	PT & C	
DIAG - MISFIRE	ENGINE	NA	2012	1FFW1E1TCF	T	F	B	A	3-Jan-12	27-Feb-12	LEIF JOHNSON FORD	#	B	12029	C	#	19-Mar-12	1	855	36	05	3138	50	1	2	NA	TX	#	PLACER BURNED OUT #0 COIL AND SPARKPLUG	CHECKER CHECK THE TRUCK	#	90	5	0	PT & C	
CATALYTIC CONVERTER	EXHAUST	NA	2012	1FFW1E1TCF	T	F	B	A	7-Nov-11	30-Nov-11	ST THOMAS FORD SALES	#	B	12029	C	#	15-Mar-12	1	800	50	0	3127	0	2	2	NA	TX	#	EC TEST P0306, P0306, RAN OASIS, TEST	INSPECT OR CHECK EN	#	90	5	0	PT & C	
COP	ENGINE	NA	2012	1FFW1E1TCF	T	F	B	A	11-Nov-11	30-Nov-11	LOCKHART FORD LINCOLN	#	B	12029	C	#	15-Mar-12	1	62	5	37	05	58	1	2	2	NA	FL	#	LECTRONIC ENGINE DIAGNOSIS P 30, DCL	DISPUST STATE SERVICE	#	90	5	0	PT & C
FUEL INJECTOR	ENGINE	NA	2012	1FFW1E1TCF	T	F	B	A	16-Feb-12	26-Feb-12	PINESHAW MTR CO INC	#	B	12029	C	#	15-Mar-12	1	1065	36	05	3287	15	3	2	NA	TX	#	209 B VISUAL INSPECTION TESTED WITH	SCA 3 CHECK ENG NE LIGHT	#	90	5	0	PT & C	
CATALYTIC CONVERTER	EXHAUST	NA	2012	1FFW1E1TCF	T	F	B	A	7-Nov-11	5-Dec-11	BOB RINGOLD FORD LINCOLN	#	B	12029	C	#	15-Mar-12	1	309	388	83	1063	3	2	2	NA	TX	#	VERIFIED CUSTOMER CONCERN, NO TSB	CUSTOMER STATES WHEN	#	90	5	0	PT & C	
CATALYTIC CONVERTER	EXHAUST	NA	2012	1FFW1E1TCF	T	F	B	A	21-Jan-12	10-Mar-12	VARSITY FORD LINCOLN, INC.	#	B	12029	C	#	22-Mar-12	1	10	5	05	3561	20	2	2	NA	TX	#	EC DIAG, DTC PO 30, PINPOINT TEST, DCL	DCL CHECK ENGINE LIGHT	#	90	5	0		

2012 MY 3.5L GTD P415 Misfire Claims

PROBABLE/SUSPEC ROO CAUSE	LEAD RESPONSIBLE AC TWY	GDC S REPOR	DEL Y	WIN	H CLE LH	N	NE C ANS CC	ASSY PLAN	PROD DA E	WARRAN Y	DEALERSHIP	PAR NUMBER	REPAIR DA E	IS	MILEAGE	MA ERIAL COS	O AL COS	PROVINCE	S A E /	ECH COMMENT 1	ECH COMMENT 2	CUS OMER COMMENT S	A	R	CC	OP	CLAIM BINNED FUNC ION			
TSB REFLASH	PT C&C	NA	2012	1FTFX1TXCF	T	F	B	A	1-Dec-11	12-Jan-12	NORTHSHORE FORD TRUCK SALES, INC.	#24	RECALEM	*	22-Feb-12	2	1921	\$0.00	\$37.79	0	NA	OR	RAN OASIS REPORT FOR LEVEL AS PER TSB12210	CUSTOMER STATES SOM	#30	V	0	0	PT C&C	
TSB REFLASH	PT C&C	CAQAP02	2012	1FTFX1TXCF	T	F	B	A	21-Nov-11	29-Dec-11	PRESTON FORD LINCOLN, INC.	#24	RECALEM	*	17-Feb-12	2	3	\$0.00	\$37.78	0	NA	MD	CBST STATES HE FEELS A SHUTTER FOUNDT TSB	CUSTOMER STATES WHI	#30	V	0	0	PT C&C	
TSB REFLASH	PT C&C	NA	2012	1FTFX1TXCF	T	F	B	A	23-Jan-12	9-Feb-12	DELAUX FORD, INC.	#24	RECALEM	*	22-Feb-12	1	31	\$0.00	\$35.0	0	NA	NY	CK FOR SLUGGISH SHIFT AND POOR FUEL MILEAGE	CUSTOMER STATES TRAI	#30	V	0	0	PT C&C	
TSB REFLASH	PT C&C	NA	2012	1FTFX1TXCF	T	F	B	A	25-Jan-12	7-Feb-12	MIKE SHAD FORD AT THE AVENUES	#24	RECALEM	*	10-Feb-12	1	5	\$0.00	\$36.03	0	NA	FL	SB 12 2 10	CUS LACKS POWER ON A	#30	V	0	0	PT C&C	
TSB REFLASH	PT C&C	NA	2012	1FTFX1TXCF	T	F	B	A	17-Jan-12	2-Feb-12	KEN WILSON FORD INC	#24	RECALEM	*	1-Mar-12	3	27	\$0.00	\$30.79	0	NA	NC	REPROGRAM PCM PER TSB 12 2 10	CLIENT STATES ENGIN E	#30	V	0	0	PT C&C	
TSB REFLASH	PT C&C	NA	2012	1FTFX1TXCF	T	F	B	A	17-Jan-12	2-Feb-12	MALVERN FORD	#24	RECALEM	*	15-Mar-12	2	350	\$0.00	\$33.81	0	NA	AR	ROAD TEST CHECK FOR DTCS REPROGRAMMED	ENGINE BOSS DOWN AT	#30	V	0	0	PT C&C	
TSB REFLASH	PT C&C	NA	2012	1FTFX1TXCF	T	F	B	A	21-Nov-11	22-Feb-12	RUSTY ECK FORD, INC.	#24	RECALEM	*	6-Mar-12	1	386	\$0.00	\$36.10	0	NA	KS	M O 3866 RECALEM PERFORM SELFTEST AND RECALLS WAS DOING ABOUT	CUSTOMER STATES GET	#30	V	0	0	PT C&C	
TSB REFLASH	PT C&C	NA	2012	1FTFX1TXCF	T	F	B	A	11-Dec-11	1-Feb-12	S K FAMILY FORD, INC.	#24	RECALEM	*	20-Feb-12	1	915	\$0.00	\$26.91	0	NA	NC	RAN EEC TEST PASS REPROGRAMMED PER TSB	CUSTOMER STATES VERI	#30	V	0	0	PT C&C	
TSB REFLASH	PT C&C	NA	2012	1FTFX1TXCF	T	F	B	A	21-Dec-11	27-Feb-12	JOE MACHENS CAPITAL CITY FORD	#24	RECALEM	*	12-Mar-12	1	213	\$0.00	\$32.97	0	NA	MO	DIAG AND FOUND TSB 12 2 10 FOR CONCERN. RESTARTED TO SHUTTER	CUSTOMER STATES	#30	V	0	0	PT C&C	
TSB REFLASH	PT C&C	NA	2012	1FTFX1TXCF	T	F	B	A	31-Jan-12	18-Feb-12	PHIL LONG FORD OF CHAPEL HILLS	#24	RECALEM	*	8-Mar-12	1	1269	\$0.00	\$ 0.06	0	NA	CO	VERIFIED CONCERN. PULLED CODES. NONE PER	CUSTOMER STATES GET	#30	V	0	0	PT C&C	
TSB REFLASH	PT C&C	NA	2012	1FTFX1TXCF	T	F	B	A	7-Jan-12	25-Jan-12	CROWN FORD	#24	RECALEM	*	28-Feb-12	2	3387	\$0.00	\$36.2	0	NA	TN	20210A RECALEM O. ROAD TEST EEC SELF TEST STATES THAT WHEN	CUSTOMER STATES	#30	V	0	0	PT C&C	
TSB REFLASH	PT C&C	NA	2012	1FTFX1TXCF	T	F	B	A	7-Dec-11	5-Jan-12	CHARTERED FORD SALES INC	#24	RECALEM	*	8-Mar-12	3	3017	\$0.00	\$ 1.61	0	NA	QC	VERIFIER PROBLEME TEST ALGUN CODE VERIF	CLIENT DIT LONG A DEM	#30	V	0	0	PT C&C	
TSB REFLASH	PT C&C	CWCW008	2012	1FTFX1TXCF	T	F	B	A	26-Jan-12	15-Mar-12	TWIN MOTORS FORD	#24	RECALEM	*	21-Mar-12	1	1105	\$0.00	\$26.52	0	NA	KS	erly concern. esc. est p030 check oasis sbb 12 2 10	VEHICLE CUT OUT AND	#30	V	0	0	PT C&C	
TSB REFLASH	PT C&C	NA	2012	1FTFX1TXCF	T	F	B	A	20-Nov-11	18-Feb-12	COX MOTOR SALES, INC.	#24	RECALEM	*	22-Feb-12	1	590	\$0.00	\$37	0	NA	WI	CONFIRM CONCERN. TEST EEC. NO CODES	REURGERS AT HIGHWAY S	#30	V	0	0	PT C&C	
TSB REFLASH	PT C&C	NA	2012	1FTFX1TXCF	T	F	B	A	9-Dec-11	16-Feb-12	VONDRAL FORD	#24	RECALEM	*	29-Feb-12	2	966	\$0.00	\$32.00	0	NA	TX	CHECK ENGINE CHECKS DOWN ERRATIC MIL LAM	Can error States Check M	#30	V	0	0	PT C&C	
TSB REFLASH	PT C&C	NA	2012	1FTFX1TXCF	T	F	B	A	2-Dec-11	22-Feb-12	METRO FORD, INC.	#24	RECALEM	*	29-Feb-12	1	771	\$0.00	\$37.02	0	NA	MO	20210A - HRS. PERFORATION CHECK OPERATIC	RANDOM ENGINE SURGE	#30	V	0	0	PT C&C	
TSB REFLASH	PT C&C	CB2A008	2012	1FTFX1TXCF	T	F	B	A	23-Dec-11	13-Jan-12	NORRIS FORD	#24	RECALEM	*	6-Mar-12	2	2687	\$0.00	\$35.5	0	NA	MD	RECALEM TSB 12 2 10	ON ACCELERATION FOR	#30	V	0	0	PT C&C	
TSB REFLASH	PT C&C	NA	2012	1FTFX1TXCF	T	F	B	A	25-Dec-11	20-Feb-12	GRIFIN FORD LINCOLN, INC.	#24	RECALEM	*	6-Mar-12	1	1336	\$0.00	\$31.00	0	NA	GA	SELF TEST PCM PASS. WATER DATA LOGGER AN	CUSTOMER STATES YOUNG	#30	V	0	0	PT C&C	
TSB REFLASH	PT C&C	CAMB1001	2012	1FTFX1TXCF	T	F	B	A	28-Nov-11	29-Dec-11	MARK MARTIN FORD	#24	RECALEM	*	2-Mar-12	3	1656	\$0.00	\$26.5	0	NA	AR	DIAG.EEC NO CODES. TEST DROVE AND SERGE AT	ENGINE RUNS ROUGH U	#30	V	0	0	PT C&C	
TSB REFLASH	PT C&C	NA	2012	1FTFX1TXCF	T	F	B	A	11-Dec-11	1-Feb-12	SUIT HILL FORD	#24	RECALEM	*	21-Mar-12	-1	317	\$0.00	\$29.2	0	NA	WI	VERIFY FOUNDT CONCERN	STAN MA SAYS IF YOUR	#30	V	0	0	PT C&C	
TSB REFLASH	PT C&C	NA	2012	1FTFX1TXCF	T	F	B	A	31-Jan-12	23-Feb-12	PERFORMANCE FORD LTEE	#24	RECALEM	*	16-Mar-12	1	1530	\$0.00	\$31.23	0	NA	QC	QUICK TEST. VERIFIER ET REPROGRAMMER PCM	VERIFIER MOTURE LIGHT C	#30	V	0	0	PT C&C	
TSB REFLASH	PT C&C	NA	2012	1FTFX1TXCF	T	F	B	A	13-Nov-11	21-Feb-12	MIDDLEKAUF FORD LINCOLN	#24	RECALEM	*	27-Feb-12	-1	25	\$0.00	\$35.19	0	NA	ID	CHECKED OUT TEST. P0 30 NEC TO PERFORM PC	CHECK ENGINE LIGHT O	#30	V	0	0	PT C&C	
TSB REFLASH	PT C&C	NA	2012	1FTFX1TXCF	T	F	B	A	6-Feb-12	21-Feb-12	S K FAMILY FORD, INC.	#24	RECALEM	*	24-Mar-12	1	1365	\$0.00	\$26.81	0	NA	NC	VERIFIED CONCERN TESTED FOUNDT CODE P009	CUSTOMER STATES CHE	#30	V	0	0	PT C&C	
TSB REFLASH	PT C&C	NA	2012	1FTFX1TXCF	T	F	B	A	17-Nov-11	22-Feb-12	ROBCHAUX FORD	#24	RECALEM	*	2	1234	\$0.00	\$32.78	0	NA	LA	RAN EEC SYSTEM TEST NO CODES IN SYSTEM R	CHECK ENGINE LIGHT C	#30	V	0	0	PT C&C		
TSB REFLASH	PT C&C	NA	2012	1FTFX1TXCF	T	F	B	A	11-Dec-11	16-Jan-12	CHAMPION FORD KATY	#24	RECALEM	*	24-Mar-12	2	182	\$0.00	\$36.0	0	NA	TX	BASE WARRANTY CO O	ACCELERATION AFTER EN	#30	V	0	0	PT C&C	
TSB REFLASH	PT C&C	NA	2012	1FTFX1TXCF	T	F	B	A	2-Oct-11	16-Jan-12	DEJONSON FORD	#24	RECALEM	*	6-Mar-12	3	31	\$0.00	\$32.02	0	NA	TX	SUAL INSPECTOR DTC	CUSTOMER STATES VERI	#30	V	0	0	PT C&C	
TSB REFLASH	PT C&C	NA	2012	1FTFX1TXCF	T	F	B	A	21-Dec-11	11-Jan-12	CHAMPION FORD	#24	RECALEM	*	5	16	\$0.00	\$35.1	0	NA	TX	NO MIL PERFORMED CODE TEST NO DTC REPRO	CUSTOMER STATES ENG	#30	V	0	0	PT C&C		
TSB REFLASH	PT C&C	CA18601	2012	1FTFX1TXCF	T	F	B	A	11-Nov-11	31-Dec-11	FRANKLIN FORD, INC.	#24	RECALEM	*	15-Feb-12	2	3125	\$0.00	\$29.9	0	NA	NC	VERIFIED COMPLAINT REFER TO TSB 12 2 10 FOR	CUSTOMER STATES CHE	#30	V	0	0	PT C&C	
TSB REFLASH	PT C&C	NA	2012	1FTFX1TXCF	T	F	B	A	22-Jan-12	13-Feb-12	PERFORMANCE FORD	#24	RECALEM	*	15-Feb-12	2	3	\$0.00	\$36.73	0	NA	CA	ROAD TEST AND CUSTOMER CONCERN	CUSTOMER STATES TRAI	#30	V	0	0	PT C&C	
TSB REFLASH	PT C&C	NA	2012	1FTFX1TXCF	T	F	B	A	8-Dec-11	17-Jan-12	TUSKET SALES & SERVICE LTD	#24	RECALEM	*	16-Feb-12	2	9	\$0.00	\$2.01	0	NA	NS	5 TSB 12 2 10 VERIFIED CONCERN SELFTEST NO	RUNS ROUGH	#30	V	0	0	PT C&C	
TSB REFLASH	PT C&C	NA	2012	1FTFX1TXCF	T	F	B	A	9-Dec-11	17-Jan-12	TUSKET SALES & SERVICE LTD	#24	RECALEM	*	16-Feb-12	-1	9	\$0.00	\$2.01	0	NA	NS	5 DUE CHECKED OUT AND VERIFIED CONCERN	DRUNS ROUGH	#30	V	0	0	PT C&C	
TSB REFLASH	PT C&C	NA	2012	1FTFX1TXCF	T	F	B	A	23-Jan-12	13-Jan-12	ZEPHYRUS SALES LTD	#24	RECALEM	*	1	6972	\$0.00	\$32.00	0	NA	MS	CHECKED DTCS NONE PRESENT AT THIS TIME	WHEN GOING UP HILL VE	#30	V	0	0	PT C&C		
TSB REFLASH	PT C&C	NA	2012	1FTFX1TXCF	T	F	B	A	17-Jan-12	31-Jan-12	TUSKET SALES & SERVICE LTD	#24	RECALEM	*	28-Feb-12	1	1186	\$0.00	\$2.01	0	NA	NS	910 PERFORMED TSB 12 2 10. NO FAULT CODES	RUNS ROUGH AT TIMES	#30	V	0	0	PT C&C	
TSB REFLASH	PT C&C	NA	2012	1FTFX1TXCF	T	F	B	A	15-Dec-11	29-Dec-11	SUIT HILL FORD	#24	RECALEM	*	16-Feb-12	2	1	55	\$0.00	\$29.2	0	NA	WI	DIAG AND VERIFY RECA	STATES SURGE DTC	#30	V	0	0	PT C&C
TSB REFLASH	PT C&C	NA	2012	1FTFX1TXCF	T	F	B	A	23-Jan-12	2-Feb-12	PURDUM FORD	#24	RECALEM	*	16-Feb-12	2	1	55	\$0.00	\$29.2	0	NA	WI	D5 HOOKUP REF CODES PASSED PERFORMED T	TEST SURGE DTC	#30	V	0	0	PT C&C
TSB REFLASH	PT C&C	CBV8X020	2012	1FTFX1TXCF	T	F	B	A	8-Dec-11	2-Jan-12	TIFORD, INC.	#24	RECALEM	*	16-Feb-12	1	2532	\$0.00	\$32.23	0	NA	TX	PERFORMED EEC SELF T	C. NOTED SSM 2219 ALD	#30	V	0	0	PT C&C	
TSB REFLASH	PT C&C	NA	2012	1FTFX1TXCF	T	F	B	A	26-Nov-11	8-Dec-11	BEST FORD LINCOLN	#24	RECALEM	*	2-Feb-12	3	3665	\$0.00	\$37	0	NA	NH	NO DTC S RETRIEVED. FOUNDT SSM 2225 AND T	ENGINE	#30	V	0	0	PT C&C	
TSB REFLASH	PT C&C	COE0017	2012	1FTFX1TXCF	T	F	B	A	19-Jan-12	1-Feb-12	WEBERHARRIS FORD	#24	RECALEM	*	23-Feb-12	1	3	\$0.00	\$29.73	0	NA	TX	VERIFIED CONCERN	CUSTOMER STATES WHI	#30	V	0	0	PT C&C	
TSB REFLASH	PT C&C	NA	2012	1FTFX1TXCF	T	F	B	A	21-Dec-11	20-Jan-12	MURPHY MOTOR CO., INC.	#24	RECALEM	*	20-Feb-12	2	3392	\$0.00	\$26.75	0	NA	TX	RAN DIAGS P11 ON ALL TESTS RAN OASIS FOUN	CK CUTTING OUT ON AC	#30	V	0	0	PT C&C	
TSB REFLASH	PT C&C	NA	2012	1FTFX1TXCF	T	F	B	A	9-Dec-11	26-Dec-11	AUFFENBERG FORD NORTH, INC.	#24	RECALEM	*	22-Feb-12	2	3277	\$0.00	\$ 3.10	0	NA	TX	SB 12 2 10 APPLS REPROGRAM PCM	VEN STATES TO JERK I	#30	V	0	0	PT C&C	
TSB REFLASH	PT C&C	NA	2012	1FTFX1TXCF	T	F	B	A	23-Jan-12	7-Feb-12	CHARLIE HENDERSON FORD, INC.	#24	RECALEM	*	28-Feb-12	1	897	\$0.00	\$33.86	0	NA	MS	PERF DIAG FOR CONCERN CONCERN	THE ENG WAS RUNNING	#30	V	0	0	PT C&C	
TSB REFLASH	PT C&C	NA	2012	1FTFX1TXCF	T	F	B	A	11-Jan-12	3-Feb-12	RAN FORD	#24	RECALEM	*	13-Mar-12	2	51	\$0.00	\$31.71	0	NA	TX	REFER TO SSM 2225 IN LITY CONCERNS. VEN BU	D 2 CUSTOMER STATES	#30	V	0	0	PT C&C	
TSB REFLASH	PT C&C	NA	2012	1FTFX1TXCF	T	F	B	A	28-Nov-11	15-Dec-11	UNIVERSAL FORD LINCOLN SALES C	#24	RECALEM	*	16-Mar-12	1	9	\$0.00	\$52.02	0	NA	AB	SCANNED FOR CODES. NONE. CHK OASIS S A FOUN	REPAIR FOR VEH SURGE	#30	V	0	0	PT C&C	

2012 MY 3.5L GTD P415 Misfire Claims

PROBABLE/SUSPEC ROO CAUSE	LEAD RESPONSIBLE AC TW Y	GOD S REPOR	DEL Y	WIN	H CLE LI	N	NE C ANS CC	ASSY PLAN	PROD DA E S	WARRAN Y	DEALERSHIP	#	PAR NUMBER	REPAIR IS	IS	MILEAGE	MA ERIAL COS	O AL COS	R IS	S A E / PROVINCE	ECH COMMENT 1	ECH COMMENT 2	CUS OPER COMMENT S	R A	R C	CC	CC	CC	CC	CLAIM BINNED FUNC ION
TSB REFLASH	PT C&C	NA	2012	1FFXW1T2CX	T	F	B	A	28-Oct-11	1-Mar-12	DAVID SELF FORD, INC.	#24	RECALEM	-2	22-Mar-12	1	1,906	\$0.00	\$3.23	0	TX	VERIFIED CUSTOMERS CONCERN, ECC TEST COD	CUSTOMER STATES CHE	#30	V2	0	0	0	0	PT C&C
TSB REFLASH	PT C&C	NA	2012	1FFX1E1T2C	T	F	B	A	23-Nov-11	20-Dec-11	VILLAGE FORD INC	#24	RECALEM	-6	1-Mar-12	3	2,967	\$0.00	\$38.32	0	MI	ROAD TESTED FOUND ERACTIC SHIFTS PERFORMED	3.38 DRIVERS STATES TH	#30	V2	0	0	0	0	TRANSMISSION
TSB REFLASH	PT C&C	NA	2012	1FFX1E1T2C	T	F	B	A	5-Jan-12	20-Jan-12	JARRETT SCOTT FORD, INC.	#24	RECALEM	0	28-Feb-12	2	1,169	\$0.00	\$3.00	0	FL	ROAD TEST TO VERIFY CUSTOMER CONCERN	CUSTOMER STATES VEH	#30	V2	0	0	0	0	TRANSMISSION
TSB REFLASH	PT C&C	CLDR009	2012	1FFX1E1T2C	T	F	B	A	27-Nov-11	9-Dec-11	TED RUSSELL FORD, L.NCOLN	#24	RECALEM	-5	15-Feb-12	3	5,797	\$0.00	\$3.92	0	TN	PERFORMED TSB 12 02 10 REPROGRAMMED	CUSTOMER STATES VEH	#30	V2	0	0	0	0	TRANSMISSION
TSB REFLASH	PT C&C	NA	2012	1FFX1E1T2C	T	F	B	A	7-Jan-12	25-Jan-12	TUSKET SALES & SERVICE LTD	#24	RECALEM	-1	16-Feb-12	1	105	\$0.00	\$2.01	0	NS	69 DUE TEST DRIVE AND VERIFIED CONCERN	VEHICLE IN HUBERTS VA	#30	V2	0	0	0	0	PT C&C
TSB REFLASH	PT C&C	NA	2012	1FFX1E1T2C	T	F	B	A	27-Jan-12	31-Dec-11	TUSKET SALES & SERVICE LTD	#24	RECALEM	-1	16-Feb-12	1	9	\$0.00	\$2.01	0	NS	5 TSB CHECKED OUT AND VERIFIED CONCERN	RUNS ROUGH	#30	V2	0	0	0	0	PT C&C
TSB REFLASH	PT C&C	CASAP003	2012	1FFX1E1T2C	T	F	B	A	13-Dec-11	29-Dec-11	MALLOY FORD	#24	RECALEM	-1	18-Feb-12	2	38	\$0.00	\$30.7	0	PA	attempt to verify no faults in system, checked oas	CUSTOMER STATES VEH	#30	V2	0	0	0	0	PT C&C
TSB REFLASH	PT C&C	CASAP010	2012	1FFX1E1T2C	T	F	B	A	9-Jan-12	26-Jan-12	HUNES COUNTRY FORD OF ANTOCK	#24	RECALEM	-1	16-Feb-12	1	126	\$0.00	\$ 2.25	0	IL	EST AND DIAGNOSE, REPROGRAM PCM, TEST DR	CUSTOMER GETTING PO	#30	V2	0	0	0	0	PT C&C
TSB REFLASH	PT C&C	NA	2012	1FFX1E1T2C	T	F	B	A	9-Dec-11	11-Jan-12	CHAMPION FORD	#24	RECALEM	-1	17-Feb-12	2	1,952	\$0.00	\$35.1	0	TX	NO M1 PERFORMED KOEO TEST NO DTC ROAD TE	CUSTOMER STATES CHE	#30	V2	0	0	0	0	PT C&C
TSB REFLASH	PT C&C	NA	2012	1FFX1E1T2C	T	F	B	A	23-Nov-11	1-Jan-12	MEDFORD MOTORS, INC.	#24	RECALEM	-1	1-Feb-12	2	152	\$0.00	\$32.65	0	WI	VERIFIED CONCERN, RAN OASIS, FOUND TSB 12	CUSTOMER STATES ENG	#30	V2	0	0	0	0	PT C&C
TSB REFLASH	PT C&C	NA	2012	1FFX1E1T2C	T	F	B	A	18-Jan-12	10-Feb-12	GATOR FORD	#24	RECALEM	-1	23-Feb-12	1	17.3	\$0.00	\$35.9	0	FL	ROAD TEST AND DOD NOT TO TSB 12 2 10. REPR	CS STATES WHEN ACC	#30	V2	0	0	0	0	PT C&C
TSB REFLASH	PT C&C	NA	2012	1FFX1E1T2C	T	F	B	A	25-Nov-11	30-Jan-12	WACONIA FORD SALES, INC.	#24	RECALEM	-1	23-Feb-12	1	1,250	\$0.00	\$ 0.51	0	MN	VERIFIED CONCERN, FOUND TSB 12 2 10. REPR	CUSTOMER STATES THE	#30	V2	0	0	0	0	PT C&C
TSB REFLASH	PT C&C	CB0A001	2012	1FFX1E1T2C	T	F	B	A	30-Nov-11	30-Dec-11	ANDERSON FORD OF ST. JOSEPH, I	#24	RECALEM	-3	1-Feb-12	2	2,063	\$0.00	\$36.2	0	MO	SURGE AT HWY SPEEDS, SURGES ON HIGHWAY	SURGE AT HWY SPEEDS	#30	V2	0	0	0	0	PT C&C
TSB REFLASH	PT C&C	NA	2012	1FFX1E1T2C	T	F	B	A	7-Nov-11	15-Dec-11	VONDERHAR FORD	#24	RECALEM	0	8-Mar-12	3	35.0	\$0.00	\$32.00	0	TX	ROAD TEST TO VERIFY CONCERN M1 LAMP ON	Customer States Check E	#30	V2	0	0	0	0	PT C&C
TSB REFLASH	PT C&C	NA	2012	1FFX1E1T2C	T	F	B	A	31-Jan-12	20-Feb-12	S LBBEE FORD, INC.	#24	RECALEM	-2	2-Feb-12	1	973	\$0.00	\$33.1	0	TX	EST ENGINE PERFORMANCE, DIAGNOSTIC P NP	CUSTOMER STATES THE	#30	V2	0	0	0	0	PT C&C
TSB REFLASH	PT C&C	NA	2012	1FFX1E1T2C	T	F	B	A	5-Jan-12	29-Jan-12	LUNDGREN MOTORS, INC.	#24	RECALEM	-2	17-Feb-12	1	376	\$0.00	\$3.32	0	MN	CHECK FOR CODES FOR CONCERN, FOUND TSB	CHECK ENGINE LIGHT W	#30	V2	0	0	0	0	PT C&C
TSB REFLASH	PT C&C	NA	2012	1FFX1E1T2C	T	F	B	A	17-Nov-11	21-Dec-11	JIM TAYLOR FORD LINCOLN	#24	RECALEM	-2	12-Mar-12	3	366	\$0.00	\$33.25	0	TX	RAN ECC TESTS FOUND P0308 IN SYSTEM, RAN O	CHECK ENGINE LIGHT CA	#30	V2	0	0	0	0	PT C&C
TSB REFLASH	PT C&C	NA	2012	1FFX1E1T2C	T	F	B	A	23-Dec-11	1-Jan-12	KINSEL FORD THREE RIVERS	#24	RECALEM	-5	1-Mar-12	2	1,203	\$0.00	\$30.21	0	TX	NO CODES PERFORM TSB 12.02.10 REPROGRAM	ENGINE LIGHT ON ENGI	#30	V2	0	0	0	0	PT MALFUNCTION
TSB REFLASH	PT C&C	NA	2012	1FFX1E1T2C	T	F	B	A	17-Jan-12	20-Feb-12	LEWIS FORD SALES, INC.	#24	RECALEM	-5	15-Mar-12	1	3,513	\$0.00	\$33.68	0	AR	UNABLE TO DUPLICATE (AGE 22225 CONCERN	CUSTOMER STATES THA	#30	V2	0	0	0	0	PT MALFUNCTION
TSB REFLASH	PT C&C	NA	2012	1FFX1E1T2C	T	F	B	A	11-Jan-12	3-Jan-12	UNIVERSITY FORD LINCOLN SALES	#24	RECALEM	-2	12-Mar-12	3	356	\$0.00	\$33.25	0	TX	3.3.20 ROAD TEST FOR P0308 REPAIR FOR TR	P0308 REPAIR FOR TR	#30	V2	0	0	0	0	TRANSMISSION
TSB REFLASH	PT C&C	NA	2012	1FFX1E1T2C	T	F	B	A	9-Dec-11	1-Jan-12	TRILLIUM FORD LINCOLN LTD.	#24	RECALEM	-6	21-Feb-12	-1	3,115	\$0.00	\$3.06	0	TX	NO CODES PERFORM TSB 12.02.10 REPROGRAM	ENGINE LIGHT ON ENGI	#30	V2	0	0	0	0	PT MALFUNCTION
TSB REFLASH	PT C&C	NA	2012	1FFX1E1T2C	T	F	B	A	1-Dec-11	21-Dec-11	BARBER FORD, INC.	#24	RECALEM	-6	22-Feb-12	3	380	\$0.00	\$30.31	0	TX	REPROGRAMMED AS PER TSB 120210 RECHECK	CUSTOMER STATES THA	#30	V2	0	0	0	0	TRANSMISSION
TSB REFLASH	PT C&C	NA	2012	1FFX1E1T2C	T	F	B	A	8-Dec-11	15-Dec-11	TOWN & COUNTRY FORD	#24	RECALEM	-6	6-Mar-12	3	353	\$0.00	\$3.66	0	TX	REPROGRAMMED PER TSB 120210. WE	CUSTOMER STATES THE	#30	V2	0	0	0	0	TRANSMISSION
TSB REFLASH	PT C&C	NA	2012	1FFX1E1T2C	T	F	B	A	28-Jan-12	28-Jan-12	PHIL LONG FORD OF CHAPEL HILLS	#24	RECALEM	-6	12-Mar-12	2	2,331	\$0.00	\$ 0.06	0	TX	ROAD TEST VEH CLE CHECK OASIS FOR TSB	FOR CHECK AND REPORT F	#30	V2	0	0	0	0	TRANSMISSION
TSB REFLASH	PT C&C	NA	2012	1FFX1E1T2C	T	F	B	A	21-Dec-11	29-Dec-11	KELLER FORD, INC.	#24	RECALEM	-1	17-Feb-12	2	232	\$0.00	\$33.1	0	TX	PERFORM TSB 12 2 10 PERFORM TSB 12 2 10	DIAGNOSE CUSTOMER'S	#30	V2	0	0	0	0	PT C&C
TSB REFLASH	PT C&C	NA	2012	1FFX1E1T2C	T	F	B	A	23-Jan-12	16-Feb-12	POWER FORD VALENCIA	#24	RECALEM	-2	23-Feb-12	2	378	\$0.00	\$ 0.83	0	TX	DIAG CONC PASS KOEO PASS CHECK OASIS	FOR AUTO TRANS LACKS	#30	V2	0	0	0	0	PT C&C
TSB REFLASH	PT C&C	NA	2012	1FFX1E1T2C	T	F	B	A	29-Jan-12	16-Feb-12	PREFERRED FORD OF GRAND HAVEN	#24	RECALEM	-1	20-Feb-12	1	1	\$0.00	\$32	0	MI	CHECKED TSB FOUND TSB 12 2 10 FOR ENGI	ENGINE SURGES AND L	#30	V2	0	0	0	0	PT C&C
TSB REFLASH	PT C&C	NA	2012	1FFX1E1T2C	T	F	B	A	12-Jan-12	1-Feb-12	LOGANVILLE FORD	#24	RECALEM	-1	12-Mar-12	2	3123	\$0.00	\$36.83	0	GA	RUCK LOSING POWER PCM PROGRAMMING DMS	CUST STATES TRUCK S	#30	V2	0	0	0	0	PT C&C
TSB REFLASH	PT C&C	NA	2012	1FFX1E1T2C	T	F	B	A	17-Jan-12	3-Feb-12	JACKY ROBINSON FORD LINCOLN, INC.	#24	RECALEM	-1	27-Feb-12	1	43	\$0.00	\$36.83	0	TX	PROTEST AND CONFIRM SURGE, ECC TEST ALL	PAS 3.5 ENGINE HAS SUR	#30	V2	0	0	0	0	PT C&C
TSB REFLASH	PT C&C	NA	2012	1FFX1E1T2C	T	F	B	A	22-Nov-11	17-Jan-12	NOBLE AUTOMOTIVE, INC.	#24	RECALEM	-3	22-Feb-12	2	1,870	\$0.00	\$31.52	0	TX	OALOWED TSB 12 02 10, NO DCTS PRESENT,	RETRUCK S BUCKING WH	#30	V2	0	0	0	0	PT C&C
TSB REFLASH	PT C&C	NA	2012	1FFX1E1T2C	T	F	B	A	28-Nov-11	12-Dec-11	SCOTT FORD	#24	RECALEM	-3	2-Mar-12	3	2,058	\$0.00	\$25.89	0	TX	REPROGRAMMED AS PER TSB 12 2 10	CUSTOMER STATES FEE	#30	V2	0	0	0	0	PT C&C
TSB REFLASH	PT C&C	NA	2012	1FFX1E1T2C	T	F	B	A	3-Jan-12	20-Jan-12	PATTERSON FORD OF ROWIE	#24	RECALEM	-3	16-Mar-12	2	1,648	\$0.00	\$33.58	0	TX	ROAD TESTED, SURGE, RUCK, ECC DIA PASS	VEHICLE S BUCKING WH	#30	V2	0	0	0	0	PT C&C
TSB REFLASH	PT C&C	NA	2012	1FFX1E1T2C	T	F	B	A	1-Dec-11	20-Jan-12	RAY SCHULTZ FORD, INC.	#24	RECALEM	-3	8-Mar-12	2	1,500	\$0.00	\$3	0	TX	NO CODES PRESENT NO M1, DIS NORMAL	CUSTOMER STATES VEH	#30	V2	0	0	0	0	PT C&C
TSB REFLASH	PT C&C	NA	2012	1FFX1E1T2C	T	F	B	A	3-Jan-12	16-Feb-12	FORD LINCOLN OF COOKVILLE	#24	RECALEM	-3	15-Mar-12	1	3,198	\$0.00	\$27.96	0	TX	PERFORM ECC PRESENT TESTS, PASS, CHECK	OASIS 3 THERE IS A HESIT	#30	V2	0	0	0	0	PT C&C
TSB REFLASH	PT C&C	NA	2012	1FFX1E1T2C	T	F	B	A	6-Jan-12	1-Feb-12	MAC HAIK FORD, L.NCOLN	#24	RECALEM	-2	21-Feb-12	1	1,088	\$0.00	\$37.3	0	TX	REPROGRAM PCM PER TSB 12 2 10 (NOTE SSM	CS WHILE DRIVING UN	#30	V2	0	0	0	0	PT C&C
TSB REFLASH	PT C&C	NA	2012	1FFX1E1T2C	T	F	B	A	27-Jan-12	16-Feb-12	SYKORA FAMILY FORD, INC.	#24	RECALEM	-2	2-Mar-12	1	36	\$0.00	\$31.20	0	TX	REGAL REFLASH PER TSB 12 02 10	CHECK FOR ENGINE LI	#30	V2	0	0	0	0	PT C&C
TSB REFLASH	PT C&C	NA	2012	1FFX1E1T2C	T	F	B	A	12-Jan-12	3-Feb-12	JIM ROBINSON FORD LINCOLN, INC.	#24	RECALEM	-2	8-Mar-12	2	1,700	\$0.00	\$36.83	0	TX	DIS DMS CONC PASS KOEO PASS CHECK OASIS	CUSTOMER STATES VEH	#30	V2	0	0	0	0	PT C&C
TSB REFLASH	PT C&C	NA	2012	1FFX1E1T2C	T	F	B	A	1-Feb-12	6-Mar-12	FERNELIS FORD LINCOLN, INC.	#24	RECALEM	-2	15-Mar-12	1	355	\$0.00	\$29.03	0	TX	PERFORMED TSB 12 02 10	CHECK ENGINE LIGHT	#30	V2	0	0	0	0	PT C&C
TSB REFLASH	PT C&C	NA	2012	1FFX1E1T2C	T	F	B	A	9-Jan-12	16-Feb-12	CHAMPION FORD, INC.	#24	RECALEM	-1	2-Mar-12	1	290	\$0.00	\$36.0	0	TX	CK ENG LIGHT WAS NOT 1 RETEST ALL OK AT	CUSTOMER STATES VEH	#30	V2	0	0	0	0	PT C&C
TSB REFLASH	PT C&C	NA	2012	1FFX1E1T2C	T	F	B	A	11-Dec-11	30-Dec-11	DIXON FORD LINCOLN, LLC	#24	RECALEM	-5	8-Mar-12	2	1,911	\$0.00	\$33.63	0	TX	CK ENG LIGHT WAS NOT 1 RETEST ALL OK AT	CUSTOMER STATES VEH	#30	V2	0	0	0	0	PT MALFUNCTION
TSB REFLASH	PT C&C	NA	2012	1FFX1E1T2C	T	F	B	A	23-Nov-11	30-Dec-11	ELK GROVE FORD	#24	RECALEM	-5	8-Mar-12	2	1,911	\$0.00	\$ 6.00	0	TX	EST DRIVE VEHICLE, CANNOT DUPLICATE OR	CUSTOMER STATES ENG	#30						

2012 MY 3.5L GTDI P415 Misfire Claims

PROBABLE/SUSPEC ROO CAUSE	LEAD RESPONSIBLE	GOO S REPOR	DEL Y	WIN	H CLE LH	N	NE C ANS CC	ASSY PLAN	PROD DA E	WARRAN Y	DEALERSHIP	#	P#	PAR NUMBER	REPAIR DA E	IS	MILEAGE	MA ERIAL COS	O AL COS	RISN	S A E/ PROVINCE	ECH COMMENT 1	ECH COMMENT 2	CUS OMER COMMENT S	R A	R C	CC	CC	CC	CC	CLAIM BINNED FUNC ION
TSB REFLASH	PT C&C	CBY4011	2012	11FFW1ETCX	T#F	F#A	E#T#W#T#C#3	AJ	6-Feb-12	22-Feb-12	PH LPOTT FORD	2	#24	RECALEM	2	23-Feb-12	1	18	\$0.00	\$36.12	0	TX	VERIFY TURBO NOT BOOSTING PROPERLY, CHECK CS TURBO NOT BOOST								PT MALFUNCTION
TSB REFLASH	PT C&C	N/A	2012	11FFW1ETCF	T#F	F#A	E#T#W#T#C#3	AF	25-Jan-12		TUSKET SALES & SERVICE LTD	7	#24	RECALEM	1	16-Feb-12	-1	9	\$0.00	\$2.01	0	NS	5 TSB 12 2 10 VERIFIED CONCERN SELF TEST NO RUNNS ROUGH								PT C&C
TSB REFLASH	PT C&C	N/A	2012	11FFW1ETCF	T#F	F#A	E#T#W#T#C#3	AF	23-Nov-11	28-Dec-11	TUSKET SALES & SERVICE LTD	7	#24	RECALEM	1	17-Feb-12	2	1860	\$0.00	\$2.01	0	NS	1026 DUE CHECKED OUT AND VERIFIED CONCERN ENGINE SKIPS AT T MESS								PT C&C
TSB REFLASH	PT C&C	BLTD0003	2012	11FFW1ETCF	T#F	F#A	E#T#W#T#C#3	AF	21-Nov-11	1-Dec-11	MIKE FITZPATRICK FORD, NC	4	#24	RECALEM	1	17-Feb-12	3	827	\$0.00	\$36.62	0	GA	REPROGRAMMED THE PCM AND RETEST RAN INTER ENGINE SKIP M O								PT C&C
TSB REFLASH	PT C&C	N/A	2012	11FFW1ETCF	T#F	F#A	E#T#W#T#C#3	AF	9-Dec-11	11-Jan-12	NORTHSHORE FORD TRUCK SALES, IN	1	#24	RECALEM	1	22-Feb-12	2	657	\$0.00	\$37.79	0	GA	INSTALLED IDS AND CHECK CONCERN, BEING NO DTC CUSTOMER STATES OR								PT C&C
TSB REFLASH	PT C&C	N/A	2012	11FFW1ETCF	T#F	F#A	E#T#W#T#C#3	AF	10-Jan-12	30-Jan-12	BOYER FORD TRUCKS, IN	3	#24	RECALEM	1	23-Feb-12	1	3659	\$0.00	\$1.01	0	GA	ROADTEST CONNECT DS AND PERFORMED SELF-CHECK CUSTOM STATES WHILE PU								PT C&C
TSB REFLASH	PT C&C	N/A	2012	11FFW1ETCF	T#F	F#A	E#T#W#T#C#3	AF	-Dec-11	30-Jan-12	JIM BURKE FORD	7	#24	RECALEM	1	23-Feb-12	1	1606	\$0.00	\$37.37	0	GA	VERIFIED CONCERN, CHECK OK AT THIS TIME. CUSTOMER STATES UND								PT C&C
TSB REFLASH	PT C&C	N/A	2012	11FFW1ETCF	T#F	F#A	E#T#W#T#C#3	AF	-Dec-11	30-Jan-12	TONY BETTEN & SONS FORD, INC	4	#24	RECALEM	1	27-Feb-12	1	182	\$0.00	\$3.0	0	GA	PERFORM EEC TEST DIA19.0MPS FUEL ECONOMY GETTING A MISFIRE FE								PT C&C
TSB REFLASH	PT C&C	N/A	2012	11FFW1ETCF	T#F	F#A	E#T#W#T#C#3	AF	2-Dec-11	31-Jan-12	STEE FORT FORD LINCOLN	4	#24	RECALEM	1	23-Feb-12	1	35	\$0.00	\$0.00	0	NY	INSPECT AND DIAG. REPROGRAM PCM PER TSB 1. VEHICLE BUICK WITH S								PT C&C
TSB REFLASH	PT C&C	COG8Y00	2012	11FFW1ETCF	T#F	F#A	E#T#W#T#C#3	AJ	15-Nov-11	12-Jan-12	JENNINGS ANDERSON FORD	4	#24	RECALEM	3	27-Feb-12	2	282	\$0.00	\$3.12	0	TX	D REPROGRAM PCM AS PER TSB 12 2 10. NO CODEN REVALS WHILE DRIVING								PT C&C
TSB REFLASH	PT C&C	N/A	2012	11FFW1ETCF	T#F	F#A	E#T#W#T#C#3	AJ	Jan-12	28-Dec-11	RED MCCOMBS FORD	4	#24	RECALEM	3	28-Feb-12	3	631	\$0.00	\$36.16	0	TX	CC 0 PCM UPDATE ACNT ENGINE SURGES AND QUALITY CHECK INITIAL								PT C&C
TSB REFLASH	PT C&C	N/A	2012	11FFW1ETCF	T#F	F#A	E#T#W#T#C#3	AF	6-Dec-11	28-Dec-11	KEN WILSON FORD INC	0	#24	RECALEM	3	27-Feb-12	3	311	\$0.00	\$30.79	0	NC	EST DRIVE, KOEO PASS PERFORMED TSB 12 2 10. CS VEHICLE IS HESITAT								PT C&C
CATALYTIC CONVERTER	EXHAUST	N/A	2012	11FFW1ETCF	T#F	F#A	E#T#W#T#C#3	AJ	27-Oct-11	20-Dec-11	CLASS FORD LINCOLN OF COLUMB	3	#24	RECALEM	2	12-Mar-12	3	37	\$ 0.35	\$600.28	1	NC	DS PO 30MANK 2 BELOW THRES. PERF TSB 12 20. CUSTOMER STATES CK								PT MALFUNCTION
CATALYTIC CONVERTER	EXHAUST	N/A	2012	11FFW1ETCF	T#F	F#A	E#T#W#T#C#3	AJ	23-Dec-11	18-Feb-12	DENNY FORD L. NCOLN, IN	1	#24	RECALEM	2	20-Mar-12	2	1990	\$ 0.35	\$ 80.06	1	MO	PERFORMED DIAG. LIGHT ON V 30 CATALYT CHECK ENGINE LIGHT O								PT C&C
DIAG - MISFIRE	EXHAUST	N/A	2012	11FFW1ETCF	T#F	F#A	E#T#W#T#C#3	AF	17-Jan-12	15-Feb-12	ROEYER FORD LINCOLN	6	#24	DIAG	2	1-Mar-12	1	99	\$0.00	\$38.55	1	GA	CAT AND REPROGRAM. CUSTOMER FROM OUT CUSTOMER STATES CH								PT C&C
TSB REFLASH	PT C&C	N/A	2012	11FFW1ETCF	T#F	F#A	E#T#W#T#C#3	AF	13-Jan-12	2-Mar-12	RICHPORT FORD LINCOLN LTD.	0	#24	RECALEM	2	23-Mar-12	1	13	\$0.00	\$ 6.86	0	NC	CONFIRM CONCERN, PESTIGATING CONCERN. CHECK ENGINE LIGHT O								PT C&C
TSB REFLASH	PT C&C	N/A	2012	11FFW1ETCF	T#F	F#A	E#T#W#T#C#3	AF	1-Feb-12	22-Feb-12	CHAMPION FORD	3	#24	RECALEM	1	20-Mar-12	1	88	\$0.00	\$36.1	0	TX	NO M/L PERFORMED KOEO TEST NO DTC REPROG. CS CHECK ENG LIGHT								PT MALFUNCTION
TSB REFLASH	PT C&C	N/A	2012	11FFW1ETCF	T#F	F#A	E#T#W#T#C#3	AF	22-Dec-11	25-Jan-12	LANDERS MCLARY FORD	0	#24	RECALEM	2	22-Mar-12	2	10722	\$0.00	\$31.85	0	AR	SB UPDATE T 2 10 REPROGRAM PCM. PERFOR CUSTOMER STATES CHE								PT C&C
COP	ENGINE	N/A	2012	11FFW1ETCF	T#F	F#A	E#T#W#T#C#3	AF	17-Feb-12	15-Mar-12	DONWAY FORD SALES LTD.	2	#24	DIAG	2	12-Mar-12	0	676	\$66.99	\$237.63	2	ON	EC TEST P0303 KOEC P CONNECTORS OK REFLASH CHECK ENGINE LIGH								PT C&C
CATALYTIC CONVERTER	EXHAUST	N/A	2012	11FFW1ETCF	T#F	F#A	E#T#W#T#C#3	AF	7-Dec-11	6-Jan-12	CHAPMAN FORD LINCOLN SALES	4	#24	RECALEM	3	23-Mar-12	3	581	\$73.90	\$177.30	1	NJ	VEHICLE IS STILL PERFORMING CODE P0302. TEST AFTER REPROGRAMM								PT MALFUNCTION
CATALYTIC CONVERTER	EXHAUST	N/A	2012	11FFW1ETCF	T#F	F#A	E#T#W#T#C#3	AF	11-Jan-12	22-Feb-12	BENNETT FORD LINCOLN	4	#24	RECALEM	2	22-Mar-12	2	4807	\$49.67	\$103.11	1	NC	KOEO PASS KOER PASS KOEC PO 30. PPT TEST OK. DIAG CHECK ENGINE L								PT C&C
CATALYTIC CONVERTER	EXHAUST	N/A	2012	11FFW1ETCF	T#F	F#A	E#T#W#T#C#3	AJ	11-Jan-12	22-Feb-12	MCCOMBS FORD WEST	4	#24	RECALEM	2	21-Mar-12	1	2866	\$ 86.3	\$671.53	1	TX	DUE TO ENGIN L GHT BE2. SENSOR WAS LEAK NO CUSTOMER STATES THA								PT C&C
TSB REFLASH	PT C&C	N/A	2012	11FFW1ETCF	T#F	F#A	E#T#W#T#C#3	AF	7-Feb-12	17-Mar-12	SHERWOOD GROVES FORD	4	#24	RECALEM	2	26-Mar-12	1	1628	\$0.00	\$26.5	0	TX	COMPUTER TESTED SYSTEM CODE P030 PERFO CHECK ENGINE LIGHT								PT C&C
TSB REFLASH	PT C&C	N/A	2012	11FFW1ETCF	T#F	F#A	E#T#W#T#C#3	AF	5-Feb-12	16-Mar-12	CONKLIN CARS NEWTON	4	#24	RECALEM	2	2-Mar-12	1	978	\$0.00	\$31.6	0	NJ	S78 REPROGRAM PCM. PULLED CODES P0300. P CS CEI CAME ON WHILE								PT C&C
TSB REFLASH	PT C&C	N/A	2012	11FFW1ETCF	T#F	F#A	E#T#W#T#C#3	AF	8-Feb-12	16-Mar-12	HUTCHISON FORD SALES, IN	4	#24	RECALEM	2	21-Mar-12	1	1050	\$0.00	\$32.32	0	MO	DIAGNOSE. REFERENCE TSB 12 02 10 REPROGRAM CUSTOMER STATES SER								PT C&C
TSB REFLASH	PT C&C	N/A	2012	11FFW1ETCF	T#F	F#A	E#T#W#T#C#3	AJ	17-Jan-12	9-Feb-12	DISCOVERY FORD LINCOLN	4	#24	RECALEM	2	22-Mar-12	1	593	\$0.00	\$35.18	0	TX	UNABLE TO VERIFY. EEC TEST KOEO P1111. NOB CUSTOMER STATES ML								PT C&C
TSB REFLASH	PT C&C	N/A	2012	11FFW1ETCF	T#F	F#A	E#T#W#T#C#3	AF	28-Dec-11	23-Jan-12	GATEWAY MOTORS, INC.	4	#24	RECALEM	2	22-Mar-12	2	853	\$0.00	\$36.62	0	TX	PERFORMED SELF TEST. TESTED OK. ENGINE L GHT CAME ON								PT C&C
COP	ENGINE	N/A	2012	11FFW1ETCF	T#F	F#A	E#T#W#T#C#3	AF	15-Dec-11	23-Jan-12	ED KENLEY FORD INC	4	#24	RECALEM	2	22-Mar-12	2	858	\$8.65	\$112.10	1	TX	VERIFIED CONCERN, FOJ CLEARED MODE 6 DATA GAS DRIVABILITY CONCERN								PT C&C
COP	ENGINE	N/A	2012	11FFW1ETCF	T#F	F#A	E#T#W#T#C#3	AJ	20-Dec-11	23-Jan-12	R & S MOTORS, INC.	2	#24	RECALEM	2	22-Mar-12	-1	29	\$58.88	\$108.92	1	TX	CHECKED OUT. RAN SELF TEST AND FOUND LUCKY VEHICLE HAS A MISFIRE								PT C&C
DIAG - MISFIRE	ENGINE	N/A	2012	11FFW1ETCF	T#F	F#A	E#T#W#T#C#3	AF	15-Dec-11	12-Mar-12	FREEFORD FORD SALES LIMITED	3	#24	RECALEM	2	22-Feb-12	0	53	\$6.05	\$150.80	1	TX	DIAGNOSE CHECK ENGIN LIGNITION SYSTEM INSPECT FOR CELL LIGHT								PT C&C
DIAG - MISFIRE	ENGINE	N/A	2012	11FFW1ETCF	T#F	F#A	E#T#W#T#C#3	AF	10-Feb-12		ROBIN FORD SALES LTD.	4	#24	RECALEM	2	20-Mar-12	-1	02	\$0.00	\$62.8	0	TX	NO CODES TSB 12 2 10 FOUND L/H BANK MISS. INSPEC LAMP CAME ON DU								PT C&C
TSB REFLASH	PT C&C	N/A	2012	11FFW1ETCF	T#F	F#A	E#T#W#T#C#3	AF	22-Nov-11	16-Dec-11	PAUL COAST FORD	4	#24	RECALEM	2	20-Mar-12	1	89	\$0.00	\$36.73	0	TX	PERFORM SELF TEST AND VERIFY CONCERN. ENGINE LIGHT ON								PT C&C
TSB REFLASH	PT C&C	N/A	2012	11FFW1ETCF	T#F	F#A	E#T#W#T#C#3	AF	22-Nov-11	16-Dec-11	PALM COAST FORD	4	#24	RECALEM	2	20-Mar-12	1	89	\$0.00	\$36.73	0	TX	SB 12 02 10A. HRS. REPROGRAMMED PCM PER CS WHEN DRIVING OVE								PT C&C
TSB REFLASH	PT C&C	N/A	2012	11FFW1ETCF	T#F	F#A	E#T#W#T#C#3	AF	27-Nov-11	15-Dec-11	RICHART FORD	4	#24	RECALEM	2	20-Mar-12	1	3972	\$0.00	\$33.73	0	TX	PERF SELF TEST P0301 CHECKED GAS 3 WAS RETURNING STATES THA								PT C&C
TSB REFLASH	PT C&C	CB185008	2012	11FFW1ETCF	T#F	F#A	E#T#W#T#C#3	AF	19-Nov-11	10-Feb-12	GATEWAY MOTORS, INC.	4	#24	RECALEM	2	22-Mar-12	1	1365	\$0.00	\$36.62	0	TX	EST DRIVE AND VERIFY CONCERN. USED AS AT SUSP. ENGINE L GHT CAME ON								TRANSMISSION
TSB REFLASH	PT C&C	N/A	2012	11FFW1ETCF	T#F	F#A	E#T#W#T#C#3	AF	19-Nov-11	28-Jan-12	M LLS MOTOR, INC.	4	#24	RECALEM	2	26-Mar-12	2	158	\$0.00	\$32.60	0	TX	DO SELF TEST. CHECK OASIS. FIND TSB 12 02 10. CS THAT TRUCK W/L T								PT C&C
TSB REFLASH	PT C&C	N/A	2012	11FFW1ETCF	T#F	F#A	E#T#W#T#C#3	AF	9-Nov-11	6-Feb-12	HENDERSON FORD	4	#24	RECALEM	2	27-Mar-12	2	577	\$0.00	\$32.0	0	TX	PERFORMED TSB #12 2 10. RE PROGRAM PCM. CH CUSTOMER STATES CU								TRANSMISSION
TSB REFLASH	PT C&C	N/A	2012	11FFW1ETCF	T#F	F#A	E#T#W#T#C#3	AF	27-Dec-11	17-Feb-12	BIRKETT FORD INC.	4	#24	RECALEM	2	27-Mar-12	2	472	\$0.00	\$29.73	0	TX	DIAG CONCERN. STEERING. WHEN QUICK ACCELERATE. WHEN QUICK ACCE								TRANSMISSION
TSB REFLASH	PT C&C	N/A	2012	11FFW1ETCF	T#F	F#A	E#T#W#T#C#3	AF	18-Nov-11	20-Jan-12	PHIL LONG FORD OF CHAPEL HILLS	1	#24	RECALEM	2	23-Mar-12	3	35	\$ 0.00	\$ 0.06	0	TX	REPROGRAM PCM PER T MPUTER. TO LEARN THE CUSTOMER REPORTS OF								PT C&C
TSB REFLASH	PT C&C	N/A	2012	11FFW1ETCF	T#F	F#A	E#T#W#T#C#3	AF	21-Jan-12	6-Feb-12	FRIG BEANS FORD OF BOWTOWN	4	#24	RECALEM	2	28-Mar-12	2	1571	\$0.00	\$36.11	0	TX	CHECK ENGINE LIGHT ON. ENGINE MESS. AROUND								PT C&C</

2012 MY 3.5L GTDI P415 Misfire Claims

PROBABLE/SUSPECT ROO CAUSE	LEAD RESPONSIBLE AC IN V	GCC S REPOR	DEL Y	WIN	H CLE LI	N	NE C ANS CC	ASSY PLAN	PROD DA E	WARRAN Y DA E	DEALERSHIP	#	PAR NUMBER	REPAIR DA E	IS	MILEAGE	MA ERIAL COS	O AL COS	R ISION	S A E /	E CHI COMMENT 1	ECH COMMENT 2	CUS OMER COMMENT 3	R A	R C	CC C	OP	CLAIM BINNED FUNC ION					
CATALYTIC CONVERTER	EXHAUST	NA	2012	1FFW1E10C	T76	F	B	A	8-Feb-12	1-Ap-12	CHEBUO FORD SALES	#	5.0E 212 E	27-Apr-12	1	5787	2382.57	3393.2	13	NS	COMPLETED EEC TESTING, PO 20 PRESENT THREE	CHECK ENGINE LIGHT S	#	A	V	2	0	PT & C					
CATALYTIC CONVERTER	EXHAUST	NA	2012	1FFW1E10C	T76	F	B	A	30-Jan-12	7-Ap-12	FORD OF AUSTRALIA, INC.	#	RECALEM	2	2	1-Ap-12	1	6786	5.05	35.90	9.0	1	NS	KS	VERIFIED CONCERN PER LEFT CAT CONVERTOR	CHECK ENGINE LIGHT S	#	A	V	2	0	PT & C	
TSB REFLASH	PT C&C	NA	2012	1FFW1E10C	T76	F	B	A	28-Feb-12	22-Mar-12	JESS FORD OF PULLMAN	#	RECALEM	1	1	18-Apr-12	1	662	80.00	80.00	0	1	WA	VERIFIED CUSTOMER CONCERN, PERFORMED SE	CUSTOMER COMPLAINT	#	A	V	2	0	PT & C		
TSB REFLASH	PT C&C	NA	2012	1FFW1E10C	T76	F	B	A	19-Feb-12	31-Mar-12	FOX FORD L.N.COON OF CADILLAC	#	RECALEM	1	1	27-Apr-12	1	2366	80.00	80.00	0	1	MI	PO 30 NEW PCM CALIBRATION & LH CAT CONVE	CK ENGINE LIGHT ON R	#	A	V	2	0	PT & C		
TSB REFLASH	PT C&C	NA	2012	1FFW1E10C	T76	F	B	A	1-Jan-12	26-Jan-12	MELOYD MOTORIS LTD	#	RECALEM	1	1	27-Apr-12	3	7305	80.00	5.270	0	1	SK	PERFORM IDS TEST, NO CODES, CHECK OASIN	ENGINE L GHT WAS FLAS	#	A	V	2	0	PT & C		
TSB REFLASH	PT C&C	NA	2012	1FFW1E10C	T76	F	B	A	17-Jan-12	27-Mar-12	BYERS FORD, LLC	#	RECALEM	1	1	27-Apr-12	2	2083	80.00	533.57	0	1	OH	VERIFIED CONCERN, CHECKED FOR CODES FORD	CUSTOMER STATES CHE	#	A	V	2	0	PT & C		
TSB REFLASH	PT C&C	NA	2012	1FFW1E10C	T76	F	B	A	11-Mar-12	2-Ap-12	YARMON FORD, INC.	#	RECALEM	1	1	13-Apr-12	1	139	80.00	80.00	0	1	MN	PERFORM TSB 12 2 TO WPI	CHECK ENGINE LIGHT S	#	A	V	2	0	PT & C		
TSB REFLASH	PT C&C	NA	2012	1FFW1E10C	T76	F	B	A	1-Feb-12	22-Feb-12	SOERENS FORD, INC.	#	RECALEM	1	1	1-Ap-12	2	3955	80.00	537.02	0	1	WA	SCAN DTCs P0305 P0316 REPROGRAM PCM P	C S CHECK ENG NE LIGHT	#	A	V	2	0	PT & C		
COP	ENGINE	CD E5038	2012	1FFW1E10C	T76	F	B	A	17-Dec-11	13-Mar-12	CHAMBERN	#	RECALEM	1	1	30-Apr-12	3	3321	88.55	1160.70	1	1	TX	MIL ON RETR EVED CONT'LATIVE COMP. TEST	CUSTOMER STATES CHE	#	A	V	2	0	PT & C		
CATALYTIC CONVERTER	EXHAUST	NA	2012	1FFX1E10C	T76	F	B	A	13-Jan-12	3-Feb-12	CITY FORD SALES LTD.	#	RECALEM	1	1	20-Mar-12	1	3039	5819.88	1,020.03	232	1	NS	AB	ECM 805 REPLACE RIG	ADDON AS PER BH RRP	#	A	V	2	0	PT & C	
CATALYTIC CONVERTER	EXHAUST	NA	2012	1FFW1E10C	T76	F	B	A	7-Nov-11	25-Apr-12	ROBERTS MOTORIS, INC.	#	RECALEM	1	1	27-Apr-12	1	678	3.31	35.9621	1	1	NS	IL	CHECK FOR CODES HAD PO 30 CHECKED GAS F	CHECK ENGINE LIGHT S	#	A	V	2	0	PT & C	
CATALYTIC CONVERTER	EXHAUST	NA	2012	1FFW1E10C	T76	F	B	A	10-Jan-12	25-Jan-12	MT. CRAIG FORD, INC.	#	RECALEM	1	1	18-Apr-12	3	5372	5.05	35.76	1	1	OH	DS CODE PO 30 SERVICED PER TSB 12 2 TO	CHECK ENGINE LIGHT S	#	A	V	2	0	PT & C		
CATALYTIC CONVERTER	EXHAUST	CDS0019	2012	1FFW1E10C	T76	F	B	A	8-Dec-11	20-Feb-12	NORTHSIDE FORD	#	RECALEM	1	1	28-Apr-12	3	10	72.3	5.35	3.93	26	1	TX	REstricted CAT CONVERTOR, ROAD TEST TO	VEHICL STATES ENG	#	A	V	2	0	PT & C	
CATALYTIC CONVERTER	EXHAUST	NA	2012	1FFW1E10C	T76	F	B	A	18-Dec-11	25-Feb-12	HILLCREST FORD LINCOLN	#	RECALEM	1	1	27-Apr-12	3	7622	5.05	35.93	1	1	TX	VERIFIED COMPLAINT, EEC TEST P0303, P030	P03 C S CEL JUST CAME ON	#	A	V	2	0	PT & C		
TSB REFLASH	PT C&C	CDX0408	2012	1FFW1E10C	T76	F	B	A	22-Jan-12	28-Mar-12	MARSHAL HIZE FORD, INC.	#	RECALEM	1	1	28-Apr-12	2	3	30	80.00	565.59	1	1	TX	VERIFY C/C CHECK DTC S FOUND P0308 AND P	OWNER STATES 3 DAYS	#	A	V	2	0	PT & C	
TSB REFLASH	PT C&C	NA	2012	1FFW1E10C	T76	F	B	A	2-Feb-12	2-Feb-12	MARYVILLE FORD	#	RECALEM	1	1	26-Apr-12	1	6065	80.00	538.1	0	1	WA	ECI INSPECTED AND VERIFIED CONCERN RETRI	CUSTOMER STATES CHE	#	A	V	2	0	PT & C		
TSB REFLASH	PT C&C	NA	2012	1FFVX1C7C	T76	F	B	A	20-Dec-11	27-Mar-12	TOM PECK FORD OF HUNTELY, INC.	#	RECALEM	1	1	25-Apr-12	1	56	80.00	338.38	0	1	IL	VERIFY CONCERN OF CAT CALIBRATION, ROK	ENG L GHT ON RUNN	#	A	V	2	0	PT & C		
TSB REFLASH	PT C&C	NA	2012	1FFW1E10C	T76	F	B	A	25-Oct-11	30-Dec-11	ROBERT STANLEY FORD	#	RECALEM	1	1	30-Apr-12	5	11	37	80.00	335.17	0	1	OK	PCM CALIBRATION, PER C/C	CUST STATES CHECK EN	#	A	V	2	0	PT & C	
TSB REFLASH	PT C&C	NA	2012	1FFW1E10C	T76	F	B	A	25-Jan-12	9-Feb-12	LUTHER FAMILY FORD	#	RECALEM	1	1	30-Apr-12	1	10121	80.00	536.33	0	1	ND	CODE VERIFY C/K ENG LITE ON, KOEO PASS, C	PERFORM CHECK EN	#	A	V	2	0	PT & C		
TSB REFLASH	PT C&C	NA	2012	1FFW1E10C	T76	F	B	A	13-Feb-12	16-Mar-12	MEL HAMBELTON FORD, NC	#	RECALEM	1	1	7-Apr-12	1	5162	80.00	336.69	0	1	NS	KS	RANDOM MISF RE REFLASH PCM AS PER TSB 12010	CHECK ENGINE LIGHT S	#	A	V	2	0	PT & C	
TSB REFLASH	PT C&C	NA	2012	1FFW1E10C	T76	F	B	A	13-Feb-12	16-Mar-12	ROBERTS MOTORIS, INC.	#	RECALEM	1	1	7-Apr-12	1	5118	80.00	337.66	0	1	NS	KS	CHEK ENGINE LIGHT ON, RUNS ROLPH, RETRIE	CHEK ENGINE LIGHT S	#	A	V	2	0	PT & C	
TSB REFLASH	PT C&C	NA	2012	1FFW1E10C	T76	F	B	A	30-Jan-12	3-Feb-12	MONTROSE FORD INC	#	RECALEM	1	1	30-Apr-12	1	5789	80.00	535.65	0	1	OH	OPERATION 12012A O, RUN OAS TSB 12 2 TO	CUST STATES WAS DOWN	#	A	V	2	0	PT & C		
COP	ENGINE	NA	2012	1FFW1E10C	T76	F	B	A	2-Feb-12	5-Apr-12	MELOYD MOTORIS LTD	#	RECALEM	1	1	20-Apr-12	1	2805	561.70	1357.77	0	1	NS	SK	VERIFY CHECK ENGINE LIGHT ON, DS TEST P030	check on engine lght on	#	A	V	2	0	PT & C	
DIAG - MISFIRE	ENGINE	CDY5003	2012	1FFW1E10C	T76	F	B	A	27-Feb-12	9-Mar-12	KRACHL FORD & LINCOLN CO	#	RECALEM	1	1	27-Apr-12	-1	3275	588.88	5211.63	2	1	NS	MI	ROAD TEST AND VERIFY, Road tested then code	HARD ACCEL L/K PASS	#	A	V	2	0	PT & C	
DIAG - MISFIRE	ENGINE	NA	2012	1FFW1E10C	T76	F	B	A	27-Feb-12	9-Mar-12	BISON MOTOR COMPANY	#	RECALEM	1	1	30-Apr-12	1	2758	80.00	5.627	0	1	MT	PERFORMED IDS SELF AT THIS TIME	CS DRIVING IN RAIN W/ET	#	A	V	2	0	PT & C		
DIAG - MISFIRE	ENGINE	NA	2012	1FFW1E10C	T76	F	B	A	13-Feb-12	8-Mar-12	WARREN FORD, INC.	#	RECALEM	1	1	-May-12	2	77	2	80.00	566.0	1	1	NS	NY	ROAD TESTED, CHECKED THAT CONDENSATION IN	CHEK ENGINE LIGHT S	#	A	V	2	0	PT & C
DIAG - MISFIRE	ENGINE	CEK9002	2012	1FFW1E10C	T76	F	B	A	13-Feb-12	31-Mar-12	AL PIEMONTE'S DEALERSHIP	#	RECALEM	1	1	7-Mar-12	2	7	80.00	500.00	1	1	IL	EC TEST P0308 PERFORMED CUSTOMER BLANKS	CUSTOMER STATES CHE	#	A	V	2	0	PT & C		
DIAG - MISFIRE	ENGINE	NA	2012	1FFW1E10C	T76	F	B	A	12-Dec-11	23-Feb-12	HEISER FORD LINCOLN	#	RECALEM	1	1	7-May-12	1	5088	80.00	5.38	1	1	WA	EC TEST P0301, P030 MISF RE CYL #1 AND P	CK CHECK FOR CAUSE OF A	#	A	V	2	0	PT & C		
DIAG - MISFIRE	ENGINE	NA	2012	1FFW1E10C	T76	F	B	A	19-Jan-12	7-Feb-12	BUITOUTAUSTE, INC.	#	RECALEM	1	1	7-May-12	1	378	80.00	5.185	1	1	MS	VERIFIED CONCERN, EEC TEST FOUND ENGINE	CHEK ENGINE LIGHT S	#	A	V	2	0	PT & C		
CATALYTIC CONVERTER	EXHAUST	NA	2012	1FFW1E10C	T76	F	B	A	11-Dec-11	10-Dec-11	FORD OF SLEDD	#	RECALEM	1	1	26-Apr-12	1	1767	5.05	35.93	1	1	LA	ESTED SYSTEM, REPLACED CONVERTOR AND U	RUNNING BAD, SPITTER	#	A	V	2	0	PT & C		
TSB REFLASH	PT C&C	NA	2012	1FFW1E10C	T76	F	B	A	24-Feb-12	8-Mar-12	TWO-WAY SERVICE LTD	#	RECALEM	1	1	13-Apr-12	2	522	50.00	381.51	1	1	NS	SK	CHECK DTC S, P0301, NO CONCERN AT THIS TIME	CHEK ENGINE LIGHT S	#	A	V	2	0	PT & C	
DIAG - MISFIRE	ENGINE	NA	2012	1FFX1E10C	T76	F	B	A	28-Feb-12	7-Apr-12	SHIERS FALLS FORD LINCOLN	#	RECALEM	1	1	7-May-12	1	866	5.05	320.93	2	1	NS	SD	EST EEC SYSTEM P0301 OK	CUSTOMER STATES CHE	#	A	V	2	0	PT & C	
COP	ENGINE	NA	2012	1FFX1E10C	T76	F	B	A	6-Mar-12	7-Apr-12	BROOKLYN MOTOR COMPANY	#	RECALEM	1	1	7-May-12	1	867	561.70	320.59	1	1	NS	AB	EC TEST SYSTEM P0301 OK, PERFORMED P030	DIAGS AND REPORT ON CA	#	A	V	2	0	PT & C	
DIAG - MISFIRE	ENGINE	NA	2012	1FFW1E10C	T76	F	B	A	17-Feb-12	20-Mar-12	REYNOLDS MOTOR COMPANY	#	RECALEM	1	1	7-May-12	1	820	80.00	500.00	1	1	TX	SCAN FOR CODES FOR CONCERN, PERFORMED	DIAGS AND REPORT ON CA	#	A	V	2	0	PT & C		
DIAG - MISFIRE	ENGINE	NA	2012	1FFW1E10C	T76	F	B	A	17-Feb-12	20-Mar-12	BRUCE FORD SALES LIMITED	#	RECALEM	1	1	30-Apr-12	2	3217	80.00	351.0	133	1	NS	NS	LECTRONIC ENGINE TEST THIS TIME	CHEK ENGINE LIGHT S	#	A	V	2	0	PT & C	
CATALYTIC CONVERTER	EXHAUST	NA	2012	1FFW1E10C	T76	F	B	A	1-Dec-11	18-Jan-12	RICHPORT FORD LINCOLN LTD.	#	RECALEM	1	1	5-May-12	1	5599	3293.51	699.23	0	1	NS	BC	CONFIRM CONCERN, EEC TEST FOUND ENGINE	REPAIR FOR CHECK EN	#	A	V	2	0	PT & C	
CATALYTIC CONVERTER	EXHAUST	NA	2012	1FFW1E10C	T76	F	B	A	18-Nov-11	30-Jan-12	ROWER FORD SALES, INC.	#	RECALEM	1	1	8-May-12	1	3397	71.00	508.78	1	1	TX	DS TEST ROAD TEST MONITOR ROAD TEST	PERFELS LIKE MISFIRE	#	A	V	2	0	PT & C		
CATALYTIC CONVERTER	EXHAUST	NA	2012	1FFW1E10C	T76	F	B	A	10-Nov-11	20-Jan-12	HACIENDA FORD	#	RECALEM	1	1	3-May-12	1	88	5.05	35.93	1	1	TX	VERIFIED CONCERN FOUND AND REPROGRAMM	P C S THAT SEE LIGHT S	#	A	V	2	0	PT & C		
DIAG - MISFIRE	ENGINE	CECP091	2012	1FFW1E10C	T76	F	B	A	27-Feb-12	1-Mar-12	TRILAKES FORD	#	RECALEM	1	1	3-May-12	2	702	55.00	362.22	2	1	NS	MO	T02 S212 CAT CONVA, INACT HOLE #10553	C/S VERT GAS ENLIGHT	#	A	V	2	0	PT & C	
DIAG - MISFIRE	ENGINE	NA	2012	1FFW1E10C	T76	F	B	A	2-Feb-12	19-Apr-12	TRILAKES FORD	#	RECALEM	1	1	3-May-12	1	689	80.00	513.93	1	1	OR	DIAG SCAN TESTS AND CODES P0309, P	CUSTOMER STATES CHE	#	A	V	2	0	PT & C		
DIAG - MISFIRE	ENGINE	NA	2012	1FFW1E10C	T76	F	B	A																									

2012 MY 3.5L GTDI P415 Misfire Claims

PROBABLE/SUSPECT ROO CAUSE	LEAD RESPONSIBLE	GOO S REPOR	DEL Y	WIN	H CLE LI	N	NE C ANS CC	ASSY PLAN	PRM D	WARRAN Y	DA E S	SA R DA E	DEALERSHIP	#	PAR NUMBER	REPAIR DA E	IS	MI LEAGE	MA ERIAL COS	OT AL COS	R IS	S A / E	PROVINCE	E CHI COMMENT 1	COMMENT 2	CUS OMER COMMENT 3	R A	R	CC	CC	CC	CLAIM BINNED FUNC ION	
CATALYTIC CONVERTER	EXHAUST	NA	2012	1FF1W1ETCF	F	B	F	T	3-Jan-12	27-Jan-12			LANDMARK FORD, INC.	#	RECALEM	-2	9-May-12	#	6589	\$ 3 31	\$516 10	0	0	0	REPLACE CAT CONVERTER PER TSB 12 02 10	ENG LIGHTS MIL LITE C	#	A	9	0	0	PT MALFUNCTION	
CATALYTIC CONVERTER	EXHAUST	NA	2012	1FF1W1ETCF	F	B	F	T	20-Jan-12	8-Mar-12			RAINBOW FORD SALES INC.	#	RECALEM	-2	1-May-12	#	3667	\$293 51	\$390 8	1	1	0	EC TEST P0301 PO 30 V1 REPLACED PO 30 CO L6	CUSTOMER STATED THE	#	A	0	0	0	PT C&C	
EXHAUST	NA	2012	1FF1W1ETCF	F	B	F	T	25-Jan-12	12-Apr-12			TWIN STATE FORD, INC.	#	RECALEM	-2	9-May-12	#	3659	\$ 13 00	\$ 9 37	1	0	0	VERIFY CONCERN RETRIEVED DTC CODES WITH O	CUSTOMER STATES THE	#	A	0	0	0	PT C&C		
TSB REFLASH	PT C&C	NA	2012	1FF1W1ETCF	F	B	F	T	10-Jan-12	22-Mar-12			ECKENROD FORD L DCOLIN OF GULLM	#	RECALEM	-2	-May-12	#	207	\$0 00	\$315 05	0	0	0	VERIFY CONCERN KOEO SSM 22225 LEAD TO TSB	STATES ENG LAMP CAM #	#	A	0	0	0	PT C&C	
TSB REFLASH	PT C&C	NA	2012	1FF1W1ETCF	F	B	F	T	10-Feb-12	10-Apr-12			NORTHFORD LAND SALES LTD.	#	RECALEM	-2	11-May-12	#	213	\$0 00	\$38 6	0	0	0	VERIFIED CONCERN OF IVER SPEED CONDITION	ELECTRICAL CONCERN #	#	A	0	0	0	PT C&C	
TSB REFLASH	PT C&C	NA	2012	1FF1W1ETCF	F	B	F	T	31-Jan-12	2-Feb-12			REPUBLIC FORD LINCOLN, INC.	#	RECALEM	-2	23-Apr-12	#	1781	\$0 00	\$3 83	0	0	0	PERFORMED DIAGNOSIS, REPROGRAMMED PCM	ENGINE LIGHT IS ON, VE	#	A	0	0	0	PT C&C	
TSB REFLASH	PT C&C	CECB0011	2012	1FF1W1ETCF	F	B	F	T	28-Feb-12	5-Apr-12			BELL MOTORS, INC.	#	RECALEM	-1	3-May-12	#	1	\$33 00	\$0 00	0	0	0	SELF TEST FOUND CODE PO 30, PER FORM PPT	VEHICLE HAS ROUGH ID #	#	A	0	0	0	PT C&C	
TSB REFLASH	PT C&C	NA	2012	1FF1W1ETCF	F	B	F	T	17-Jan-12	9-Mar-12			MILBANK FORD, INC.	#	RECALEM	-1	7-May-12	#	838	\$0 00	\$27 97	0	0	0	SB 12 10 REPROGRAMMED THE PCM WPI	CHECK ENGINE LIGHT #	#	A	0	0	0	PT MALFUNCTION	
TSB REFLASH	PT C&C	NA	2012	1FF1W1ETCF	F	B	F	T	17-Jan-12	23-Mar-12			SAMES MOTOR COMPANY, INC.	#	RECALEM	-2	9-May-12	#	2172	\$0 00	\$0 00	0	0	0	DIAG ENG NE LIGHT ON RETRIEVED DTC PO B8	E25 C S SERVICE ENGIN #	#	A	0	0	0	PT C&C	
TSB REFLASH	PT C&C	NA	2012	1FF1W1ETCF	F	B	F	T	26-Jan-12	13-Apr-12			CELEBRATION FORD SALES LTD.	#	RECALEM	-2	11-May-12	#	1685	\$0 00	\$ 2 05	0	0	0	SELF TEST P0303 CHECK OASIS, FOUND SSM 2222	CHECK CAUSE OF ENGINE #	#	A	0	0	0	PT C&C	
TSB REFLASH	PT C&C	NA	2012	1FF1X1ET6CF	F	B	F	T	13-Dec-11	1-Feb-12			FORD LINCOLN OF COOKVILLE	#	RECALEM	-2	10-May-12	#	6600	\$0 00	\$27 96	0	0	0	TECHNICIAN REFERENCED TSB# 12 2 10 AND REPR	CUSTOMER STATES THAT #	#	A	0	0	0	PT C&C	
DIAG - MISFIRE	ENGINE	CE CE08	2012	1FF1W1ETCF	F	B	F	T	27-Feb-12	27-Apr-12			SUNNY KING FORD, INC.	#	RECALEM	-2	8-May-12	#	78	\$8 05	\$142 25	2	0	0	EST EEC ROAD TEST WITH MONITOR PERFORM	CUST STATES VEHICLE #	#	A	0	0	0	PT C&C	
COP	ENGINE	NA	2012	1FF1W1ETCF	F	B	F	T	25-Jan-12	9-Feb-12			MUSCATEL BURNS FORD	#	RECALEM	-2	15-May-12	#	11781	\$58 88	\$113 1	1	0	0	VERIFY CONCERN AND WED COIL NOW M SFIRE	CHECK ENGINE LIGHT C #	#	A	0	0	0	PT C&C	
FUEL INJECTOR	EXHAUST	CEHC 017	2012	1FF1W1ETCF	F	B	F	T	3-Jan-12	20-Jan-12			S M VALLEY FORD, INC.	#	RECALEM	-2	8-May-12	#	168	\$319 19	\$867 62	5	0	0	INJECTOR TEST EEC COIL PLUG PROBLEM ST L PR	CUSTOMER STATES CHE #	#	A	0	0	0	PT C&C	
DIAG - MISFIRE	ENGINE	NA	2012	1FF1W1ETCF	F	B	F	T	22-Mar-12	2-Apr-12			BARILE FORD, INC.	#	DIAG	-2	1-May-12	#	3	\$0 00	\$118 18	1	0	0	ROADTEST RUNS OK WITH REFER CUSTOMER TO	STEP ON GAS, FEEL MIS #	#	A	0	0	0	PT C&C	
DIAG - MISFIRE	ENGINE	NA	2012	1FF1W1ETCF	F	B	F	T	17-Jan-12	31-Mar-12			MCKAY FORD L NCOLN	#	DIAG	-1	2-May-12	#	2	\$0 00	\$15 28	0	0	0	CK ENG LIGHT ON PERFORM EEC TEST WITH IDS	CUSTOMER CLAIMS VEH #	#	A	0	0	0	PT C&C	
DIAG - MISFIRE	ENGINE	NA	2012	1FF1W1ETCF	F	B	F	T	17-Feb-12	5-Mar-12			TERRIBONE FORD, INC.	#	DIAG	-1	15-May-12	#	5633	\$0 00	\$27 97	0	0	0	EC TEST NO CODES IN BASIS AND NO MESSAGE	CUSTOMER STATES WA #	#	A	0	0	0	PT C&C	
DIAG - MISFIRE	ENGINE	NA	2012	1FF1W1ETCF	F	B	F	T	28-Feb-12	6-Mar-12			SCOTT FORD, INC.	#	DIAG	-2	1-May-12	#	38	\$ 7 00	\$ 6 50	1	0	0	SCAN FOR CODES, RETRIEVED P0306 ROAD TEST	ON WEAY, W/ K COIL DOWN #	#	A	0	0	0	PT C&C	
DIAG - MISFIRE	ENGINE	NA	2012	1FF1W1ETCF	F	B	F	T	26-Mar-12	30-Apr-12			TEXAS MOTORS FORD	#	DIAG	-1	9-May-12	#	1579	\$0 00	\$5 25	1	0	0	PERFORMED EEA, EEC TO REPAIRS ARE TO BE A	FACT SYS OR ENG LAMP C #	#	A	0	0	0	PT C&C	
DIAG - MISFIRE	ENGINE	CEHD008	2012	1FF1W1ETCF	F	B	F	T	7-Apr-12	30-Apr-12			SMITH CHAIRS FORD LINCOLN	#	DIAG	-1	8-May-12	#	571	\$0 00	\$155 61	1	0	0	VERIFY CONCERN P0306/ERF BACK PRESSURE	CUSTOMER STATES THE #	#	A	0	0	0	PT MALFUNCTION	
CATALYTIC CONVERTER	EXHAUST	NA	2012	1FF1W1ETCF	F	B	F	T	27-Feb-12	27-Apr-12			GEORGE WATSON FORD, INC.	#	RECALEM	-2	11-May-12	#	142	\$ 65 35	\$ 35 35	1	0	0	EC TESTED RAN KOEO KOER FOUND CODE PO 3	CUSTOMER STATES THE #	#	A	0	0	0	PT C&C	
CATALYTIC CONVERTER	EXHAUST	CDXAS011	2012	1FF1W1ETCF	F	B	F	T	12-Feb-12	27-Feb-12			MUSCATEL BURNS FORD	#	RECALEM	-2	2-Apr-12	#	58	\$397 71	\$ 98 88	1	0	0	VERIFY CONCERN LIGHT, BUT THE UPDATE TO T	CHECK ENGINE LIGHT #	#	A	0	0	0	PT C&C	
CATALYTIC CONVERTER	EXHAUST	NA	2012	1FF1W1ETCF	F	B	F	T	3-Jan-12	9-Feb-12			DISCOVERY FORD LINCOLN	#	RECALEM	-2	26-Apr-12	#	98	\$ 95 35	\$ 93 30	1	0	0	VERIFIED CONCERN EEC TEST PO 30, TSB 12 02	CUSTOMER STATES CHE #	#	A	0	0	0	PT C&C	
CATALYTIC CONVERTER	EXHAUST	NA	2012	1FF1W1ETCF	F	B	F	T	31-Jan-12	3-Feb-12			SAMES MOTOR COMPANY, INC.	#	RECALEM	-2	11-May-12	#	5638	\$ 9 87	\$533 90	1	0	0	VERIFY CONCERN AND COMPUTER CHECKS SHOW	CHECK ENGINE LIGHT #	#	A	0	0	0	PT C&C	
CATALYTIC CONVERTER	EXHAUST	NA	2012	1FF1W1ETCF	F	B	F	T	11-Jan-12	27-Jan-12			LONGMONT FORD	#	RECALEM	-2	7-May-12	#	8833	\$ 6 35	\$535 05	1	0	0	DIAGNOSE PO 30 CATALYT C EFFICIENCY, BAK	REPAIR / CONCERN #	#	A	0	0	0	PT C&C	
CATALYTIC CONVERTER	EXHAUST	NA	2012	1FF1W1ETCF	F	B	F	T	27-Oct-11	18-Jan-12			PLANET FORD LINCOLN	#	RECALEM	-2	10-May-12	#	17	\$73 99	\$71 88	1	0	0	RECALEM O EEC TEST PO 30, REPROGRAM PCM	E25 CUSTOMER STATES #	#	A	0	0	0	PT C&C	
TSB REFLASH	PT C&C	CEGP317	2012	1FF1W1ETCF	F	B	F	T	1-Mar-12	16-Mar-12			DOWNEY FORD LINCOLN	#	RECALEM	-2	11-May-12	#	2682	\$0 00	\$0 00	0	0	0	SCAN TEST KOEO KOER FOUND CODE PO 30	CUSTOMER STATES CHE #	#	A	0	0	0	PT C&C	
TSB REFLASH	PT C&C	NA	2012	1FF1X1ET6CF	F	B	F	T	17-Jan-12	19-Apr-12			DAYTOWN FORD	#	RECALEM	-1	1-May-12	#	628	\$0 00	\$35 20	0	0	0	CHECK DTC CODE PASS AND REPROGRAM THE	TRUCK STATES WHILE A #	#	A	0	0	0	PT C&C	
TSB REFLASH	PT C&C	CEK6207	2012	1FF1W1ETCF	F	B	F	T	27-Jan-12	11-May-12			DALLAS FORD SALES LTD.	#	RECALEM	-2	11-May-12	#	80	\$0 00	\$0 00	0	0	0	EC TEST PROBLEM NOT REPRODUCED	CUSTOMER STATED #	#	A	0	0	0	PT C&C	
TSB REFLASH	PT C&C	CEK6008	2012	1FF1W1ETCF	F	B	F	T	10-Nov-11	-Apr-12			DO N BORN FORD	#	RECALEM	-1	11-May-12	#	669	\$0 00	\$36 69	0	0	0	PERFORMED TSB 12 2 10, REPROGRAMMED PCM	C TRUCK S MISSING OIL #	#	A	0	0	0	PT C&C	
TSB REFLASH	PT C&C	NA	2012	1FF1W1ETCF	F	B	F	T	13-Nov-11	2-Feb-12			ROBERSON FORD SALES, INC.	#	RECALEM	-1	10-May-12	#	3022	\$0 00	\$36 32	0	0	0	VERIFIED STUMBLE MISFIRE CONCERN NO DTC	TRUCK STATES WHEN #	#	A	0	0	0	PT C&C	
TSB REFLASH	PT C&C	NA	2012	1FF1W1ETCF	F	B	F	T	13-Nov-11	2-Feb-12			WOODRIDGE FORD LINCOLN LTD.	#	RECALEM	-2	10-May-12	#	820	\$0 00	\$33 80	0	0	0	VERIFY CONCERN KOEO P1111 KICK CHECK EN	CHECK ENGINE LIGHT #	#	A	0	0	0	PT C&C	
TSB REFLASH	PT C&C	NA	2012	1FF1W1ETCF	F	B	F	T	31-Jan-12	25-Feb-12			DAVES FORD, INC.	#	RECALEM	-2	15-May-12	#	6302	\$0 00	\$32 05	0	0	0	VERIFY CHECK ENGINE LIGHT BY EEC TEST CO	CUST STATES CHECK EN #	#	A	0	0	0	PT C&C	
TSB REFLASH	PT C&C	CEBFJ00	2012	1FF1W1ETCF	F	B	F	T	7-Jan-12	26-Jan-12			RUSTY ECK FORD, INC.	#	RECALEM	-2	15-May-12	#	1012	\$0 00	\$39 10	0	0	0	M O 1012, RECALEM REPROGRAM PCM PER TSB	CUSTOMER REQUEST T #	#	A	0	0	0	PT C&C	
TSB REFLASH	PT C&C	NA	2012	1FF1W1ETCF	F	B	F	T	19-Jan-12	15-Mar-12			ROBERTS WHEEL FORD	#	RECALEM	-2	10-May-12	#	392	\$65 05	\$225 35	1	0	0	SCAN TEST KOEO KOER FOUND TSB 12 2 10	CUST STATES CHECK EN #	#	A	0	0	0	PT C&C	
COP	ENGINE	CEVB007	2012	1FF1X1ET6CF	F	B	F	T	19-Jan-12	2-Apr-12			LAMOLIE VALLEY FORD, INC.	#	RECALEM	-2	22-May-12	#	1	\$99 58	\$88 88	\$120 25	1	0	0	VERIFY CONCERN COIL BALANCE ASK SMP	CUSTOMER STATES VEH #	#	A	0	0	0	PT C&C
ENGINE	NA	2012	1FF1X1ET6CF	F	B	F	T	17-Jan-12	26-Mar-12			LONGLEWIS FORD, INC.	#	RECALEM	-2	18-May-12	#	6201	\$6 05	\$161 8	1	0	0	KXCOIL PLUG FAILURE, #907, SELF TEST POSIT	E25 CUST STATES CHECK #	#	A	0	0	0	PT C&C		
COP	ENGINE	NA	2012	1FF1X1ET6CF	F	B	F	T	19-Jan-12	26-Mar-12			WOODRIDGE FORD LINCOLN LTD.	#	RECALEM	-2	18-May-12	#	292	\$0 00	\$25 80	0	0	0	VERIFY CONCERN AND PERFORM BALANCE TEST	WHEN DRIVING AND AC #	#	A	0	0	0	PT MALFUNCTION	
FUEL INJECTOR	EXHAUST	NA	2012	1FF1W1ETCF	F	B	F	T	17-Jan-12	30-Jan-12			OZARK FORD LINCOLN	#	RECALEM	-2	17-May-12	#	970	\$0 05	\$122 0	1	0	0	M O XDS TEST P0301 RAN CYL POWER BALANCE	VERIFY CUSTOMER STATES THA #	#	A	0	0	0	PT C&C	
DIAG - MISFIRE	ENGINE	NA	2012	1FF1W1ETCF	F	B	F	T	17-Feb-12	22-Feb-12			SCENEGS FORD, INC.	#	RECALEM	-2	12-May-12	#	475	\$306 10	\$700 08	1	0	0	EC TEST P0301 P0303 DTC SP 9959 CC 2	CUSTOMER STATES THE #	#	A	0	0	0	PT C&C	
DIAG - MISFIRE	ENGINE	NA	2012	1FF1W1ETCF	F	B	F	T	5-Apr-12	19-May-12			MIKE REISER FORD LINCOLN	#	RECALEM	-2																	

2012 MY 3.5L GTDI P415 Misfire Claims

PROBABLE/SUSPECT ROO CAUSE	LEAD RESPONSIBLE AC TW Y	GOO S REPOR	DEL Y	WIN	H CLE LH	N	NE C ANS CC	ASSY PLAN	PROD DA E	WARRAN Y DA E	DEALERSHIP	PAR NUMBER	REPAIR DA E	IS	MILEAGE	MA ERIAL COS	O AL COS	R S	PROVINCE	ECCH COMMENT 1	ECCH COMMENT 2	CUS OMER COMMENT S	R A	R C	CC	CC	CC	CC	CLAIM BINNED FUNC ION			
FUEL INJECTOR	ENGINE	CEQB 006	2012	1FF7W1E6CF	T	F	B	A	11-Feb-12	31-Mar-12	FALKNER-CIOCCA FORD	# 9593	17-May-12	2	3503	\$335.05	\$925.96	7	PA	SCANNED AND FOUND VTDI NO. NO DTCS. D2L CUST STATES ON COLD												
DIAG - MISFIRE	ENGINE	NA	2012	1FF7W1E2CF	T	F	B	A	6-Mar-12	26-Mar-12	TERRY ORTYSKY RAY FORD SALE	# 12 06	23-May-12	2	786	\$60.00	\$31.00	0	PA	SCANNED AND PULLED C ASIT WAS RUNNING. CIG CLC IS ON AND STARTER												
DIAG - MISFIRE	ENGINE	NA	2012	1FF7W1E2CF	T	F	B	A	1-Mar-12	7-Apr-12	A.M. FORD SALES LTD	# 024	22-May-12	2	2035	\$0.00	\$55.76	1	PA	VERIFY CONCERN. EEC TRATEGES. RESET CK. BOSS DOWN WHEN PAS												
DIAG - MISFIRE	ENGINE	CE3B0013	2012	1FF7X1E2CF	T	F	B	A	20-Mar-12	18-Apr-12	BESHORE AND KOLLER INC.	# 024	29-May-12	2	1686	\$0.00	\$91.61	1	PA	RAN ALL TESTS ALL PAS OASIS NFF. CND. UNRA DRIVER STATES THAT												
CATALYTIC CONVERTER	EXHAUST	NA	2012	1FF7W1E0CF	T	F	B	A	27-Feb-12	6-Mar-12	BOB RIDINGS FORD INC.	# 3	5.00E 212 E	2	7581	\$ 3.31	\$513.35	1	PA	PERFORM SYSTEM DIAGNOSIS FOUND DTC P0301. Cus omer States Check												
EXHAUST	ENGINE	NA	2012	1FF7W1E3CF	T	F	B	A	21-Nov-11	12-Jan-12	ALLAN VIE L FORD LINCOLN, INC.	# 024	RECALEM -1	2	16075	\$ 3.31	\$533.50	1	PA	VERIFIED CHECK ENGINE RECALEM MILES 81. CUSTOMER STATES ENG												
TSB REFLASH	PT C&C	NA	2012	1FF7X1E6CF	T	F	B	A	12-Mar-12	27-Mar-12	BRIEN MOTORS INC.	# 024	RECAL -1	2	6116	\$0.00	\$0.00	0	PA	EST EEC AND P0306 RECAL AS PER TSB AND CLC ENG LITE CAME ON												
TSB REFLASH	PT C&C	NA	2012	1FF7W1E1CF	T	F	B	A	22-Nov-11	8-Dec-11	CAPITAL FORD LINCOLN INC.	# 024	RECALEM -2	2	103	\$1.00	\$0.75	0	PA	ROAD TEST CONFIRMED. OCM REPROGRAM MO. CUSTOMER WAS DRIVEN												
TSB REFLASH	PT C&C	NA	2012	1FF7W1E0CF	T	F	B	A	8-Feb-12	29-Mar-12	LONGLEWIS FORD LINCOLN	# 024	RECALEM -1	2	6201	\$0.00	\$35.33	0	PA	POW CLC AND COOL FAN WILL SEE JOB S												
COP	ENGINE	CEPA1002	2012	1FF7W1E1CF	T	F	B	A	9-Feb-12	22-Mar-12	NEW COUNTRY FORD INC.	# 7	3	12029	C	6597	\$72.09	\$108.71	0	PA	NY XPERFORMED ROAD TEST WITH MISFIRE MONITOR											
COP	ENGINE	NA	2012	1FF7W1E6CF	T	F	B	A	23-Jan-12	12-Mar-12	JOE MYERS FORD LINCOLN 7	# 3	12029	C	3725	\$68.88	\$138.73	0	PA	TX EC TEST P0303. DCL D SPLAY IGNITION DIAG. MISFIRE CHECK ENG LIGHT												
COP	ENGINE	CEC0201	2012	1FF7W1E1CF	T	F	B	A	9-Dec-11	28-Dec-11	MULLINAX FORD	# 024	12029	C	920	\$91.50	\$305.73	2	PA	FL INSTALLED BAWN LEFT SIDE CAT CONVERTER. CHECK ENG LIGHT ON												
COP	ENGINE	CEA12025	2012	1FF7W1E5CF	T	F	B	A	28-Feb-12	18-Apr-12	CHAPARRAL FORD, INC.	# 024	12029	C	8691	\$68.88	\$172.71	2	PA	TX CK'ED OUT TO VERIFY CQ INSPECT. NO VISIBLE DEF. CUS STATES CHECK												
COP	ENGINE	NA	2012	1FF7W1E1CF	T	F	B	A	10-Feb-12	1-May-12	DEARBORN MOTORS LTD.	# 024	12029	C	2181	\$68.99	\$238.91	2	PA	BC XCONFIRM MIL LIGHT ON. TES. CHECK AND REPAIR FOR												
DIAG - MISFIRE	ENGINE	CEC0201	2012	1FF7W1E1CF	T	F	B	A	9-Dec-11	28-Dec-11	KEN WILSON FORD INC.	# 024	DIAG -1	2	9961	\$0.00	\$38.93	9	PA	NC DS TEST CODE P0306 OASIS CONTACT H STORY. CLIENT STATES TEST												
DIAG - MISFIRE	ENGINE	NA	2012	1FF7W1E6CF	T	F	B	A	10-Apr-12	12-May-12	MIKE CASTRUCCI FORD LINCOLN O	# 024	DIAG -1	2	1352	\$0.00	\$ 2.10	1	PA	KY EC CHECKED AND REC CODE AND ROADTESTED. CUSTOMER STATES WH												
DIAG - MISFIRE	ENGINE	NA	2012	1FF7W1E3CF	T	F	B	A	21-Feb-12	23-Apr-12	MORRIS S MINNETONKA FORD LINCO	# 024	DIAG -1	2	2690	\$0.00	\$7.71	1	PA	MN CHECKED AND VERIFIED THIS CONCERN. CUS STATES THE CHECK												
DIAG - MISFIRE	ENGINE	NA	2012	1FF7W1E3CF	T	F	B	A	8-Mar-12	13-Apr-12	ROCKFORD FORD SALES LTD.	# 024	NFF -1	2	1327	\$0.00	\$103.93	1	PA	AB INSPECTED ADVISED C/P. INTERVIEW. WHEN THEN CALL. CHECK ENGINE												
CATALYTIC CONVERTER	EXHAUST	NA	2012	1FF7W1E0CF	T	F	B	A	29-Mar-12	25-Apr-12	CHESTATE FORD	# 024	RECALEM -2	2	17-May-12	1	2	\$1.00	\$ 2.50	\$527.58	1	PA	GA RECALEM PERFORMED DIAG. P0. 30. TESTED A2 CUS STATES ENGINE									
COP	ENGINE	NA	2012	1FF7W1E7CF	T	F	B	A	9-Nov-11	13-Jan-12	JENSEN'S LEMARS FORD	# 024	12029	C	15183	\$6.05	\$105.32	1	PA	IA X EC TEST CODE P0305. REPLACED NUMBERS. CUS CHECKS ENGINE LIGHT												
COP	ENGINE	NA	2012	1FF7W1E0CF	T	F	B	A	13-Mar-12	30-Apr-12	FORT MOTORS LIMITED	# 024	DIAG -1	2	1321	\$0.00	\$68.63	1	PA	NC INSPECTED & FOUND ENTITATING THE ISSUE. CHECK AND REPAIR FOR												
DIAG - MISFIRE	ENGINE	CE5F0001	2012	1FF7X1E9CF	T	F	B	A	10-Dec-11	16-Mar-12	KEITH WALTHORNE FORD LINCOLN O	# 024	12029	C	5021	\$68.88	\$138.62	1	PA	NC XH VERIFIED CUSTOMER BALANCE TEST. C/NL. CUSTOMER STATES THA												
DIAG - MISFIRE	ENGINE	NA	2012	1FF7W1E3CF	T	F	B	A	1-Feb-12	7-Mar-12	WALTERBORO MOTOR SALES CO. IN	# 024	DIAG -1	2	6208	\$0.00	\$16.05	0	PA	SC DIAG DIS P0300 SSM 22225 STUMBLE ON ACCEL. A S CHECK ENG NE LIGH												
DIAG - MISFIRE	ENGINE	CE F000	2012	1FF7W1E1CF	T	F	B	A	13-Mar-12	30-Apr-12	FORD MOTORS LIMITED	# 024	DIAG -1	2	1321	\$0.00	\$68.63	1	PA	NC INSPECTED & FOUND ENTITATING THE ISSUE. CHECK AND REPAIR FOR												
DIAG - MISFIRE	ENGINE	NA	2012	1FF7W1E9CF	T	F	B	A	13-Mar-12	25-Apr-12	JACK SCHMITT FORD LINCOLN 2	# 024	DIAG -2	2	11-May-12	1	1563	\$0.00	\$ 9.03	1	PA	IL CUST STATES CK ENG LIGHT FLASHED AFTER ARI. CUS STATES CK ENG										
DIAG - MISFIRE	ENGINE	NA	2012	1FF7W1E6CF	T	F	B	A	9-Mar-12	16-Mar-12	WATERTOWN FORD	# 024	DIAG -1	2	1563	\$0.00	\$37.16	1	PA	SD ROAD TEST. VEH CLG RUIJ ON TEST. CK REFERRED. CHECK ENGINE LIGHT												
CATALYTIC CONVERTER	EXHAUST	CEB00017	2012	1FF7W1E0CF	T	F	B	A	1-Feb-12	13-Mar-12	SUNSHINE FORD LINCOLN, INC.	# 024	RECALEM -1	2	1834	\$12.00	\$670.38	1	PA	NY P030 RAN OASIS LOCK AND RECAL. CUS CUSTOMER STATES CHECK												
TSB REFLASH	PT C&C	NA	2012	1FF7W1E2CF	T	F	B	A	23-Jan-12	19-Apr-12	GOLDEN CIRCLE FORD LINCOLN, N	# 024	RECALEM -3	2	2719	\$0.00	\$31.53	0	PA	TN CC D. BPM RECALEM. PERFORM CUS TRUCK SHAKING AND												
TSB REFLASH	PT C&C	NA	2012	1FF7W1E3CF	T	F	B	A	19-Nov-11	12-Dec-11	MOMU MOTOR COMPANY, INC.	# 024	RECALEM -1	2	11	\$20.00	\$27.22	0	PA	IA NO CODES. CHECKED OASIS. PERFORMED TSB 12 ENGINE SURGES AND												
TSB REFLASH	PT C&C	NA	2012	1FF7W1E0CF	T	F	B	A	19-Nov-11	12-Dec-11	MILLER FORD SALES	# 024	RECALEM -1	2	790	\$0.00	\$91.61	1	PA	IA CHECK AND CONFIRM ENGINE LIGHT ON. DTC P0301. CHECK ENGINE												
ENGINE	ENGINE	NA	2012	1FF7W1E0CF	T	F	B	A	1-Feb-12	1-Feb-12	ACCESS FORD, LTD.	# 024	12029	C	8	\$0.00	\$68.88	\$170.51	0	PA	TX XPERFORM ROAD TEST. C/NL AS AT ITS LATEST. CUS CUSTOMER STATES EN											
ENGINE	ENGINE	CE3C3009	2012	1FF7W1E5CF	T	F	B	A	30-Apr-12	22-May-12	TOUSLEY FORD, INC.	# 024	12029	C	709	\$58.88	\$195.00	1	PA	MN XROAD TEST AND DID NOT RCMO RELATIVE COMPRI. CHECK ENGINE LIGHT												
SPARK PLUGS	ENGINE	NA	2012	1FF7W1E5CF	T	F	B	A	30-Apr-12	22-May-12	FORD OR FORDLAND	# 024	12029	C	314	\$68.88	\$170.51	0	PA	IA HFS SPARK PLUGS. CHECK ENGINE REPAIR. CHECK ENGINE LIGHT												
DIAG - MISFIRE	ENGINE	NA	2012	1FF7W1E6CF	T	F	B	A	17-Feb-12	3-Apr-12	JUBILEE FORD SALES (1983) LTD	# 024	DIAG -1	2	5291	\$0.00	\$71.52	1	PA	SK EC TEST. P0300. P0301. RE. CHECK ENGINE LIGHT TH												
DIAG - MISFIRE	ENGINE	CEW9R2 1	2012	1FF7W1E7CF	T	F	B	A	22-Feb-12	29-Mar-12	JUBILEE FORD SALES (1983) LTD	# 024	DIAG -1	2	2186	\$0.00	\$102.18	1	PA	SK EC TEST. P0306. P0300. PNP. CHECK ENGINE LIGHT TH												
DIAG - MISFIRE	ENGINE	CEW9R2 0	2012	1FF7W1E7CF	T	F	B	A	2-Feb-12	2-Apr-12	JUBILEE FORD SALES (1983) LTD	# 024	DIAG -1	2	500	\$0.00	\$91.61	1	PA	SK EC TEST. P0300. P0301. RE. CHECK ENGINE LIGHT TH												
CATALYTIC CONVERTER	EXHAUST	CEVC000	2012	1FF7W1E1CF	T	F	B	A	2-Mar-12	2-Apr-12	MASON CITY FORD LINCOLN, INC.	# 024	5.00E 212 E	2	852	\$ 13.00	\$513.38	1	PA	IA DIAGNOSTIC TEST. PIPPOINT. H AND FOUND LEFT CO. CUST STATES CHECK EN												
CATALYTIC CONVERTER	EXHAUST	CEHC2002	2012	1FF7W1E3CF	T	F	B	A	1-Feb-12	26-Mar-12	BILL KNIGHT FORD	# 024	5.00E 212 E	2	653	\$397.71	\$ 8.82	1	PA	OK CATALYTIC P0301. P0302. P0303. P0304. P0305. P0306. P0307. P0308. P0309. P0310. P0311. P0312. P0313. P0314. P0315. P0316. P0317. P0318. P0319. P0320. P0321. P0322. P0323. P0324. P0325. P0326. P0327. P0328. P0329. P0330. P0331. P0332. P0333. P0334. P0335. P0336. P0337. P0338. P0339. P0340. P0341. P0342. P0343. P0344. P0345. P0346. P0347. P0348. P0349. P0350. P0351. P0352. P0353. P0354. P0355. P0356. P0357. P0358. P0359. P0360. P0361. P0362. P0363. P0364. P0365. P0366. P0367. P0368. P0369. P0370. P0371. P0372. P0373. P0374. P0375. P0376. P0377. P0378. P0379. P0380. P0381. P0382. P0383. P0384. P0385. P0386. P0387. P0388. P0389. P0390. P0391. P0392. P0393. P0394. P0395. P0396. P0397. P0398. P0399. P0400. P0401. P0402. P0403. P0404. P0405. P0406. P0407. P0408. P0409. P0410. P0411. P0412. P0413. P0414. P0415. P0416. P0417. P0418. P0419. P0420. P0421. P0422. P0423. P0424. P0425. P0426. P0427. P0428. P0429. P0430. P0431. P0432. P0433. P0434. P0435. P0436. P0437. P0438. P0439. P0440. P0441. P0442. P0443. P0444. P0445. P0446. P0447. P0448. P0449. P0450. P0451. P0452. P0453. P0454. P0455. P0456. P0457. P0458. P0459. P0460. P0461. P0462. P0463. P0464. P0465. P0466. P0467. P0468. P0469. P0470. P0471. P0472. P0473. P0474. P0475. P0476. P0477. P0478. P0479. P0480. P0481. P0482. P0483. P0484. P0485. P0486. P0487. P0488. P0489. P0490. P0491. P0492. P0493. P0494. P0495. P0496. P0497. P0498. P0499. P0500. P0501. P0502. P0503. P0504. P0505. P0506. P0507. P0508. P0509. P0510. P0511. P0512. P0513. P0514. P0515. P0516. P0517. P0518. P0519. P0520. P0521. P0522. P0523. P0524. P0525. P0526. P0527. P0528. P0529. P0530. P0531. P0532. P0533. P0534. P0535. P0536. P0537. P0538. P0539. P0540. P0541. P0542. P0543. P0544. P0545. P0546. P0547. P0548. P0549. P0550. P0551. P0552. P0553. P0554. P0555. P0556. P0557. P0558. P0559. P0560. P0561. P0562. P0563. P0564. P0565. P0566. P0567. P0568. P0569. P0570. P0571. P0572. P0573. P0574. P0575. P0576. P0577. P0578. P0579. P0580. P0581. P0582. P0583. P0584. P0585. P0586. P0587. P0588. P0589. P0590. P0591. P0592. P0593. P0594. P0595. P0596. P0597. P0598. P0599. P0600.												

2012 MY 3.5L GTDI P415 Misfire Claims

PROBABLE/SUSPEC ROO CAUSE	LEAD RESPONSIBLE AGENT	GOD'S REPOR	DEL Y	WIN	IN CLE LH	N	NE C ANS CC	ASSY PLAN	PROD DA E	WARRAN Y	DEALERSHIP	#	P	R	PAR NUM	B	C	D	REPAIR DA E	IS	MILEAGE	MA ERIAL COS	O AL	R	S	A E/	ECH COMMEN S 1	ECH COMMEN S 2	CUS OMER COMMEN S	R	A	R	C	CC	CC	CC	CLAIM BINNED FUNC ION				
TSE REFLASH	PT C&C	NA	2012	1FFXW1E6CF	T	F	B	A	13-May-12	11-May-12	DIHLS S FORD SALES INC	#	4	6K775	-	-	-	-	25-Jun-12	2	3293	\$10.0	\$ 5.65	1	NA	MD	#	DS TEST FOUND CODE P0	FOUND TSB 12.6	CUSTOMER REPORTS V	#	3	905	V	3	0	0	TRANSMISSION			
TSE REFLASH	PT C&C	NA	2012	1FFXW1E6CF	T	F	B	A	13-May-12	13-May-12	HONDU FORD	#	4	6K775	-	-	-	-	1-Jun-12	2	9	\$6.0	\$10.0	\$52.77	1	NA	PA	#	CC029 CC 2 CAUSAL	REPLASHED THE PCM AND WHILE DRIVING ON	CUSTOMER STATES WA	#	3	905	V	3	0	0	PT C&C		
TSE REFLASH	PT C&C	NA	2012	1FFXW1E6CF	T	F	B	A	13-May-12	27-May-12	FORD OF LONDONBERRY	#	4	6K775	-	-	-	-	2-Jun-12	2	19	\$3	\$12.8	\$37.3	1	NA	NH	#	CHECK TO VERIFY CUST	IPINS AND REPROGRAM	CUSTOMER STATES WA	#	3	905	V	3	0	0	PT C&C		
TSE REFLASH	PT C&C	NA	2012	1FFX1E19CF	T	F	B	A	15-May-12	28-May-12	DES LAURENT DES FORD INC	#	4	6K775	-	-	-	-	20-Jun-12	1	1665	\$1	\$3	\$60.1	1	NA	QC	#	VERIFY CHECK ENGINE	ALLUME P030_VER_FIE T3	RENDAMENTO MOTEUR	#	2	2	2	2	2	2	PT C&C		
TSE REFLASH	PT C&C	NA	2012	1FFXW1E6CF	T	F	B	A	15-May-12	25-May-12	SUNSET COUNTRY FORD LTD.	#	4	6K775	-	-	-	-	-	-	23-Jun-12	2	2381	\$1	\$3	\$67.1	1	NA	ON	#	INSTALLED AIR DEFLECTOR	PLATE AS PER TSB 12.6	INSTALLED C&C DEFLECTO	#	2	2	2	2	2	2	PT C&C
TSE REFLASH	PT C&C	NA	2012	1FFXW1E6CF	T	F	B	A	11-Dec-11	17-May-12	ENNIS FORD, INC.	#	4	6K775	-	-	-	-	-	26-Jun-12	1	6250	\$0.00	\$ 5.13	1	NA	TX	#	EST SYSTEM WITH IDS	RECEIVED CODES P036	VEHICLE RESTARTS AFTER	#	3	905	V	3	0	0	PT C&C		
TSE REFLASH	PT C&C	NA	2012	1FFXW1E6CF	T	F	B	A	30-Jan-12	15-Feb-12	KEN WILSON FORD INC	#	4	6K775	-	-	-	-	5-Jul-12	5	222	\$0.00	\$39.72	1	NA	NC	#	VERIFY CONCERN	PULLED CODES P0316	PERFORM TRAVELING CLIENT STA	#	3	905	V	3	0	0	PT C&C			
TSE REFLASH	PT C&C	NA	2012	1FFXW1E93CF	T	F	B	A	12-Jan-12	23-Mar-12	DISCOVERY FORD SALES LTD.	#	4	6K775	-	-	-	-	28-Jun-12	1	6618	\$0.00	\$58.57	1	NA	SK	#	SCAN ELECTRONICS	NO CODES PRESENT CHECK	CHECK ENGINE LITE FLA	#	4	1	1	1	1	1	1	PT C&C		
TSE REFLASH	PT C&C	NA	2012	1FFXW1E6CF	T	F	B	A	8-May-12	13-Jun-12	B. F. EVANS FORD INC.	#	4	6K775	-	-	-	-	20-Jun-12	1	1	\$2	\$0.00	\$39.0	1	NA	KY	#	EST TRANSMISSION	DTC P030	REPROGRAM TRANS SHIFTS HARD	#	3	905	V	3	0	0	PT C&C		
TSE REFLASH	PT C&C	NA	2012	1FFXW1E6CF	T	F	B	A	13-Jun-12	13-Jun-12	ORIOUS FORD, INC.	#	4	6K775	-	-	-	-	11-Jun-12	-1	219	\$11	\$ 3.69	1	NA	MI	#	CUSTOMER COMPLAINT	THAT PCM TO LATEST CAL	CUSTOMER COMPLAINS	#	3	905	V	3	0	0	PT C&C			
TSE REFLASH	PT C&C	NA	2012	1FFXW1E6CF	T	F	B	A	2-May-12	21-May-12	GARNET FORD INC.	#	4	6K775	-	-	-	-	13-Jun-12	1	2161	\$10.0	\$60.81	1	NA	PA	#	N	PERFORM TSB TO REPLACE	THE CUSTOMER STATES THA	#	3	905	V	3	0	0	PT C&C			
TSE REFLASH	PT C&C	NA	2012	1FFXW1E6CF	T	F	B	A	4-May-12	1-May-12	TIMBERLAND FORD	#	4	6K775	-	-	-	-	20-Jun-12	2	1266	\$0.00	\$36.71	1	NA	FL	#	DIAG, KOEO AND KOER	CODE P0306 CHECKED AN	CUSTOMER STATES CHE	#	3	905	V	3	0	0	PT C&C			
TSE REFLASH	PT C&C	NA	2012	1FFXW1E6CF	T	F	B	A	2-May-12	21-May-12	J.C. LEWIS FORD	#	4	6K775	-	-	-	-	26-Jun-12	2	1337	\$0.00	\$ 3.36	1	NA	GA	#	RUN IDS TEST	KOEO PG	FURTHER AT DESTINAT	CHECK ENGINE LIGHT S	#	3	905	V	3	0	0	PT C&C		
TSE REFLASH	PT C&C	CG8B200	2012	1FFXW1E2XCF	T	F	B	A	3-Feb-12	1-Jun-12	VIC BALFOUR FORD I. NCOLN	#	4	6K775	-	-	-	-	30-Jun-12	1	2191	\$0.00	\$ 3.98	1	NA	SC	#	CHECKED AND RECALIBRATED	P.C.M. PER T.S.B.	C.S. CHECK ENG EN LIGHT	#	3	905	V	3	0	0	PT C&C			
TSE REFLASH	PT C&C	NA	2012	1FFXW1E6CF	T	F	B	A	13-Jun-12	13-Jun-12	BRADLEY SALES & SERVICE LTD.	#	4	6K775	-	-	-	-	11-Jun-12	-1	219	\$11	\$ 3.69	1	NA	MI	#	CUSTOMER COMPLAINT	THAT PCM TO LATEST CAL	CUSTOMER COMPLAINS	#	3	905	V	3	0	0	PT C&C			
TSE REFLASH	PT C&C	NA	2012	1FFXW1E6CF	T	F	B	A	2-Apr-12	23-May-12	J. C. LEWIS FORD	#	4	6K775	-	-	-	-	26-Jun-12	2	1337	\$0.00	\$ 3.36	1	NA	GA	#	RUN IDS TEST	KOEO PG	FURTHER AT DESTINAT	CHECK ENGINE LIGHT S	#	3	905	V	3	0	0	PT C&C		
TSE REFLASH	PT C&C	CG8B200	2012	1FFXW1E2XCF	T	F	B	A	3-Feb-12	1-Jun-12	VIC BALFOUR FORD I. NCOLN	#	4	6K775	-	-	-	-	30-Jun-12	1	2191	\$0.00	\$ 3.98	1	NA	SC	#	CHECKED AND RECALIBRATED	P.C.M. PER T.S.B.	C.S. CHECK ENG EN LIGHT	#	3	905	V	3	0	0	PT C&C			
TSE REFLASH	PT C&C	NA	2012	1FFXW1E6CF	T	F	B	A	7-Feb-12	16-Feb-12	SUPERIOR FORD LINCOLN	#	4	6K775	-	-	-	-	30-Jun-12	5	011	\$0.00	\$36.13	1	NA	WV	#	CODE P0306 TSB 12060	VERIFY EEC CONCERN	COMPUTER ENGINE PER	#	3	905	V	3	0	0	PT C&C			
TSE REFLASH	PT C&C	NA	2012	1FFXW1E6CF	T	F	B	A	21-Mar-12	13-Jun-12	DEARBORN MOTORS LTD.	#	4	6K775	-	-	-	-	25-Jun-12	1	1270	\$0.00	\$53.73	1	NA	ON	#	SCAN FOR CONCERN	CHECK OASIS FOUND TSB	CHECK AND REPAIR FOR	#	4	2	2	2	2	2	PT C&C			
TSE REFLASH	PT C&C	NA	2012	1FFXW1E6CF	T	F	B	A	23-Apr-12	30-May-12	BEADLEY SALES & SERVICE LTD.	#	4	6K775	-	-	-	-	3-Jun-12	2	216	\$0.00	\$ 3.16	1	NA	QC	#	VERIFY CHECK ENGINE	EST ALLUME ET VEHIC	LUMIERE CHECK ENG	#	3	905	V	3	0	0	PT C&C			
TSE REFLASH	PT C&C	NA	2012	1FFXW1E3CF	T	F	B	A	20-Apr-12	18-May-12	PATRICA FORD SALES (199)	#	4	6K775	-	-	-	-	12-Jun-12	1	75	\$0.00	\$5 38	1	NA	AB	#	CK CODES GOT P0300	P0305 AND P0306 ON MEMO	COMPUTER ENGINE ANE	#	4	2	2	2	2	2	PT C&C			
TSE REFLASH	PT C&C	NA	2012	1FFXW1E1CF	T	F	B	A	7-Feb-12	11-Apr-12	BILL HOOD FORD SALES LTD.	#	4	6K775	-	-	-	-	6-Jun-12	3	3678	\$10.0	\$73.68	1	NA	LA	#	SB 12.06 0	2011 2012 F 150 3.5L GTDI	CHECK DTCS	#	3	905	V	3	0	0	PT C&C			
TSE REFLASH	PT C&C	NA	2012	1FFXW1E6CF	T	F	B	A	13-May-12	13-May-12	ROUNDAWAY FORD INC.	#	4	6K775	-	-	-	-	13-May-12	1	219	\$11	\$ 3.69	1	NA	MI	#	EST TEST P0306	CK ENGINE EST ALLUME ET VEHIC	LUMIERE CHECK ENG	#	3	905	V	3	0	0	PT C&C			
TSE REFLASH	PT C&C	NA	2012	1FFXW1E7CF	T	F	B	A	1-May-12	9-Jun-12	RAP D FORD	#	4	6K775	-	-	-	-	20-Jun-12	1	1001	\$11	\$56.0	1	NA	MN	#	VERIFIED CONCERN	PERFORMED EEC DIAG	FOUND CS THE TRUCK SHAKES	#	3	905	V	3	0	0	PT C&C			
TSE REFLASH	PT C&C	CGPP001	2012	1FFXW1E0CF	T	F	B	A	16-Feb-12	28-Feb-12	LOCKHART MTR CO INC	#	4	6K775	-	-	-	-	5-Jul-12	5	1321	\$0.00	\$ 1.92	1	NA	TX	#	VERIFY MIL LIGHT	ON RETRIEVED TROUBLE	CODES HAD A LOSS OF POW	#	3	905	V	3	0	0	PT C&C			
TSE REFLASH	PT C&C	NA	2012	1FFXW1E6CF	T	F	B	A	27-Feb-12	10-Mar-12	GORDIE BOUTCHER FORD LINCOLN OF	#	3	12029	-	-	-	-	11-Jun-12	1	7379	\$68.88	\$178.08	1	NA	WI	#	VERIFIED CONCERN	PERFORMED EEC DIAG	FOUND CS THE TRUCK SHAKES	#	3	905	V	3	0	0	PT C&C			
TSE REFLASH	PT C&C	NA	2012	1FFXW1E6CF	T	F	B	A	11-Apr-12	25-Apr-12	AUTOMOBILE VILLENEUVE AMOUI	#	3	12029	-	-	-	-	29-Jun-12	3	51	\$66.99	\$128.18	1	NA	QC	#	XWIFERIOR CODE	AVEC IDS RATE CYLN NOISE	LA LUMIERE DU MOTEU	#	2	2	2	2	2	2	PT C&C			
TSE REFLASH	PT C&C	NA	2012	1FFXW1E6CF	T	F	B	A	12-Apr-12	28-May-12	KANATA FORD SALES LTD.	#	3	500E 212E	-	-	-	-	5-Jul-12	2	2709	\$39.51	\$381.1	1	NA	ON	#	RE212 CC 2 P	30 KOEOE	CHECK DTCS	REPLACE	CUSTOMER STATES CHECK	#	3	905	V	3	0	0	PT C&C	
TSE REFLASH	PT C&C	NA	2012	1FFXW1E6CF	T	F	B	A	26-Feb-12	28-Mar-12	PALM BAY FORD	#	4	6K775	-	-	-	-	27-Jun-12	1	6882	\$13.95	\$56.65	1	NA	FL	#	COMPLETED DIAG	FOUND TSB 12.6	INSTALLED CUSTOMER STATES CHE	#	3	905	V	3	0	0	PT C&C			
TSE REFLASH	PT C&C	NA	2012	1FFXW1E6CF	T	F	B	A	27-Feb-12	10-Mar-12	GORDIE BOUTCHER FORD LINCOLN OF	#	4	6K775	-	-	-	-	11-Jun-12	1	7379	\$10.00	\$60.12	1	NA	WI	#	CHECK DTCS	FOUND P0301 REFER TO TSB 12.6	C.S. CHECK ENGINE	#	3	905	V	3	0	0	PT C&C			
TSE REFLASH	PT C&C	NA	2012	1FFXW1E6CF	T	F	B	A	27-Feb-12	9-Apr-12	BAI CLARK FORD LINCOLN	#	4	6K775	-	-	-	-	31-Jun-12	3	91	\$66.99	\$169.00	1	NA	TX	#	RAN KOEO KOER TEST	AND FOUND FOUND TSB 12.6	TEST CLEAR CUSTOMER STATES	#	3	905	V	3	0	0	PT C&C			
TSE REFLASH	PT C&C	NA	2012	1FFXW1E6CF	T	F	B	A	22-Feb-12	5-Apr-12	J.M PENNEY LTD.	#	4	6K775	-	-	-	-	18-Jun-12	3	637	\$1	\$3	\$63.78	1	NA	NL	#	CONFIRMED CUSTOMER	CONCERN. PERFORMED	CK VEH FOR ENG EN LIGHT	#	4	2	2	2	2	2	PT C&C		
TSE REFLASH	PT C&C	NA	2012	1FFXW1E3CF	T	F	B	A	17-Feb-12	28-Feb-12	P NEWCO FORD LIMITED	#	4	6K775	-	-	-	-	9-Jul-12	5	3096	\$0.00	\$51.81	1	NA	ON	#	ROAD TEST RUNS	CK RETRIEVE DTC P0300_P0303	CHECK FOR ENGINE LIC	#	4	2	2	2	2	2	PT C&C			
TSE REFLASH	PT C&C	NA	2012	1FFXW1E6CF	T	F	B	A	9-Apr-12	19-Apr-12	BILLY WILSON FORD INC.	#	4	6K775	-	-	-	-	25-Jun-12	1	91	\$12.69	\$56.99	1	NA	MI	#	EST DRIVING	VEHICLE TO TEST	CUSTOMER STATES CHE	#	3	905	V	3	0	0	PT C&C			
TSE REFLASH	PT C&C	NA	2012	1FFXW1E6CF	T	F	B	A	9-Dec-11	20-Jan-12	CLUBLEUR FORD	#	3	12029	-	-	-	-	9-Jul-12	6	162	\$6.00	\$5 175.73	1	NA	TX															

2012 MY 3.5L GTDI P415 Misfire Claims

PROBABLE/SUSPECT ROO CAUSE	LEAD RESPONSIBLE	GODS REPOR	DEL Y	WIN	H CLE LI	N	NE C ANS CC	ASSY PLAN	PRAD	WARRAN Y	DA E	S AR DA E	PAR NUMBER	B	C	REPAIR DA E	IS	MILEAGE	MA ERIAL	COS	COS	R	R	S	A / E	PROVINCE	ECH COMMENT 1	ECH COMMENT 2	CUS OMER COMMENT S	R	A	R	CC	CC	CC	CLAIM BINNED FUNC ION											
TSB REFLASH	PT C&C	NA	2012	1FFW1E16C	T	F	B	A	1	1	21-Feb-12	22-May-12	DUVAL FORD	#	4	6K775	-	12-Jun-12	2	2819	\$12.95	\$58.19	1	1	NA	#	VERIFIED CONCERN AND MILEAGE OUT 292	VEHICLE LACKS POWER	#	9305	V	4	0	0	PT MALFUNCTION												
TSB REFLASH	PT C&C	NA	2012	1FFW1E16C	T	F	B	A	1	1	15-Mar-12	5-Apr-12	JUBILEE FORD SALES (1983) LTD	#	4	6K775	-	7-Jun-12	3	7788	\$1.83	\$63.72	1	1	NA	SK	#	EC TEST P0300 P0305 P0306 REPROGRAM CHECK ENGINE LIGHT TR	CHECK ENGINE LIGHT TR	#	11	A	1	2	0	0	PT C&C										
TSB REFLASH	PT C&C	NA	2012	1FFW1E16C	T	F	B	A	1	1	18-Jan-12	15-May-12	CROPPER MOTORS INC	#	4	6K775	-	1-Jun-12	2	2168	\$13.86	\$52.03	1	1	NA	SK	#	CONFIRMED CUSTOMER'S CONCERN FOLLOWED THE TRUCK SEEMED TO	THE TRUCK SEEMED TO	#	11	A	1	2	0	0	PT C&C										
TSB REFLASH	PT C&C	NA	2012	1FFW1E16C	T	F	B	A	1	1	22-May-12	7-Jul-12	TOMBALL FORD	#	4	6K775	-	12-Jun-12	1	1622	\$0.00	\$ 6.19	1	1	NA	TX	#	2060 A SHR EEC TEST DRIVING HABITS	TRUCK CHECK ENGINE LIGHT	#	9305	V	4	0	0	PT C&C											
TSB REFLASH	PT C&C	CD A3002	2012	1FFW1E16C	T	F	B	A	1	1	16-Feb-12	15-Mar-12	TUSKET SALES & SERVICE LTD	#	4	6K775	-	12-Jun-12	1	9521	\$13.66	\$ 6.37	1	1	NA	NS	#	DID NOT ROAD TEST, CH FOUND TSB 12 6 THAT	RUNS ROUGH SEE ECO	#	A52	A	1	2	0	0	PT C&C										
TSB REFLASH	PT C&C	NA	2012	1FFW1E16C	T	F	B	A	1	1	16-Apr-12	18-May-12	FORD OF OCALA LINCOLN OF OCALA	#	4	6K775	-	9-Jul-12	2	5732	\$17.99	\$70.81	1	1	NA	FL	#	DS EEC TEST P0300 P0306 REFER TO TSB 12 6	USE SPO 1101309 CUST	#	A305	A	1	2	0	0	PT C&C										
TSB REFLASH	PT C&C	NA	2012	1FFW1E16C	T	F	B	A	1	1	25-Jun-12	13-Mar-12	FIACENDI FORD	#	4	6K775	-	5-Jul-12	2	486	\$0.00	\$ 5.12	1	1	NA	TX	#	PERFORMED DS TEST AND FOUND NO CODES, RE	C'S WHEN PRESS ON AC	#	A305	A	1	2	0	0	PT C&C										
TSB REFLASH	PT C&C	NA	2012	1FFW1E16C	T	F	B	A	1	1	11-Jul-12	28-Jun-12	JOHNSON BROTHERS FORD	#	4	6K775	-	11-Jul-12	1	1872	\$0.00	\$ 5.65	1	1	NA	TX	#	EC TEST P030 P0305 P0306 REPROGRAMMED P	THE CK ENGINE LIGHT IS	#	A305	A	1	2	0	0	PT C&C										
TSB REFLASH	PT C&C	NA	2012	1FFW1E16C	T	F	B	A	1	1	18-Nov-11	28-Jan-12	HELFMAN FORD, INC.	#	4	6K775	-	6-Jul-12	6	7	\$1	\$0.00	\$17.21	1	1	NA	TX	#	Y KOCOD PASS KOER PASS KOEC P0301 PER	CUSTOMER STATES CH	#	A305	A	1	2	0	0	PT C&C									
TSB REFLASH	PT C&C	NA	2012	1FFW1E16C	T	F	B	A	1	1	10-Apr-12	8-May-12	CROPPER MOTORS INC	#	4	6K775	-	15-Jun-12	2	2656	\$13.66	\$52.03	1	1	NA	SK	#	CONFIRMED CUSTOMER'S CONCERN PERFORM	THE ENGINE LIGHT WAS	#	11	A	1	2	0	0	PT C&C										
COP	ENGINE	NA	2012	1FFW1E16C	T	F	B	A	1	1	7-Dec-11	18-May-12	REYNOLDS FORD LINCOLN OF EDMON	#	3	12029	C	2-Jul-12	2	3180	\$128.10	\$2 6.93	1	1	NA	OK	#	KS DS TEST P0305 CK MOD CED B AND #5	COILS AN POS CUSTOMER STATES	#	A305	V	3	0	0	TRANSMISSION											
COP	ENGINE	NA	2012	1FFW1E16C	T	F	B	A	1	1	10-Jan-12	25-Jan-12	AIRPORT FORD	#	3	12029	C	2-Jul-12	6	12372	\$56.88	\$137.77	1	1	NA	KY	#	XCHECKED OUT ROADTEST EEC TEST VERIFY P	0300 CHECK ENGINE LIGHT O	#	A305	V	3	0	0	PT C&C											
COP	ENGINE	NA	2012	1FFW1E16C	T	F	B	A	1	1	7-Dec-11	22-May-12	FORD I NCOLN	#	3	12029	C	2-Jul-12	2	21	\$	\$61.70	\$135.82	1	1	NA	OK	#	XROAD TEST MISS F RE NO TO POWER BALLEN	CHECK ENGINE ALLUME	#	A12	A	1	2	0	0	PT C&C									
FUEL INJECTOR	ENGINE	NA	2012	1FFW1E16C	T	F	B	A	1	1	15-Feb-12	21-Mar-12	BIG VALLEY FORD LINCOLN	#	3	12	65	-	5-Jul-12	2	157	\$6	\$5163.86	1	1	NA	CA	#	2 1663 TEST DROVE VEHIL WITH CYLINDER #4	NO CUSTOMER STATES THE	#	A305	V	3	0	0	PT C&C										
DIAG - MISFIRE	ENGINE	NA	2012	1FFW1E16C	T	F	B	A	1	1	13-Jun-12		BOB TURNER S FORD COUNTRY	#	3	9F593	B	2-Jul-12	-1	3	\$291.57	\$811.89	5	1	NA	NM	#	EST P0202 P0206 P0300 PASS ROAD TEST OK	NOV ON FOLD RUNS RO	#	A305	V	3	0	0	PT C&C											
DIAG - MISFIRE	ENGINE	CGKLU005	2012	1FFW1E16C	T	F	B	A	1	1	13-Jun-12		FRS ENDS FORD	#	3	DAG	-	11-Jul-12	-1	162	\$0.00	\$323.31	0	1	NA	TX	#	TEST DROVE, BAX DS D FOR RELATIVE PROBLE	CUSTOMER STATES WH	#	A12	A	1	2	0	0	PT C&C										
DIAG - MISFIRE	ENGINE	CGKLU005	2012	1FFW1E16C	T	F	B	A	1	1	29-May-12	12-Jun-12	DUNCAN FORD L NCOLN	#	3	DAG	-	10-Jul-12	1	3661	\$0.00	\$55.16	1	1	NA	VA	#	CK ENGINE LIGHT ON CK OADS P0300 P0300	CUSTOMER STATES THA	#	A12	A	1	2	0	0	PT C&C										
DIAG - MISFIRE	ENGINE	CGKLU005	2012	1FFW1E16C	T	F	B	A	1	1	13-Jun-12		TOMBALL FORD	#	3	506	212	-	10-Jul-12	3	8589	\$303.03	\$396.1	1	1	NA	TX	#	PERFORM EEC DIAGS P030 P0305 P0306 P0	300 CHECK ENGINE LIGHT O	#	A305	V	3	0	0	PT C&C										
DIAG - MISFIRE	ENGINE	CGKLU005	2012	1FFW1E16C	T	F	B	A	1	1	10-May-12	11-Jun-12	TEAM TURNER SALES LIMITED	#	3	506	212	-	10-Jul-12	3	763	\$98.00	\$100.13	0	1	NA	TX	#	HOCKED UP DS AND REPAIRED THE PCM TO	CHECK AND ADJ SE FOR	#	A10	A	1	2	0	0	PT C&C									
DIAG - P0 30	EXHAUST	NA	2012	1FFW1E16C	T	F	B	A	1	1	10-May-12	11-Jun-12	BILLY CAIN FORD LINCOLN OF COR	#	3	8P	NPF	-	13-Jul-12	2	1737	\$0.00	\$227.77	0	1	NA	GA	#	VERFD CONCERN INSPECTD CK OASID DIAG	CUSTOMER STATES WH SHAK	#	A12	A	1	2	0	0	ENTERTAINMENT									
TSB REFLASH	PT C&C	NA	2012	1FFW1E16C	T	F	B	A	1	1	27-Mar-12	12-Apr-12	ORFORD FORD INC.	#	3	8P	NPF	-	25-Jun-12	3	58	\$	\$0.00	\$1 30	0	1	NA	MI	#	CUSTOMER COMPLAINT VE THE REPAIR FORD	CUSTOMER COMPLAINS	#	A305	V	3	0	0	PT C&C									
TSB REFLASH	PT C&C	NA	2012	1FFW1E16C	T	F	B	A	1	1	15-May-12	20-Jun-12	CAPITAL FORD LINCOLN INC	#	3	8P	NPF	-	6-Jul-12	1	1930	\$1 63	\$65.58	0	1	NA	SK	#	VERIFY CONCERN, SCAN AND REPROGRAM CM	WARNING LIGHT ON LITE	#	A10	A	1	2	0	0	PT C&C									
TSB REFLASH	PT C&C	NA	2012	1FFW1E16C	T	F	B	A	1	1	1-May-12	23-May-12	DESJARDINS AUTO COLLECTION	#	3	8P	NPF	-	28-Jun-12	2	1921	\$0.00	\$62.83	1	1	NA	QC	#	SCAN FORD CONCERN, SORTOR CODE FAIRE	BULTEM CHECK ENGINE I	#	A12	A	1	2	0	0	PT C&C									
TSB REFLASH	PT C&C	NA	2012	1FFW1E16C	T	F	B	A	1	1	2-May-12	9-Jul-12	DISCOVERY FORD SALES LTD.	#	3	8P	NPF	-	18-Jul-12	1	1569	\$13.66	\$72.23	0	1	NA	SK	#	ALRAN PCM MULTIPLE CODES P0300 P0301 P030	300 CHECK ENGINE LITE ON	#	A12	A	1	2	0	0	PT C&C									
TSB REFLASH	PT C&C	NA	2012	1FFW1E16C	T	F	B	A	1	1	1-Mar-12	2-Apr-12	CK FIAK FORD INC.	#	3	8P	NPF	-	8-Jul-12	2	993	\$0.00	\$13.66	1	1	NA	TX	#	RECEIVED CODE P0306 P0306 PERFORMED TSB	12 6 CUSTOMER STATES	#	A305	V	3	0	0	PT C&C										
TSB REFLASH	PT C&C	NA	2012	1FFW1E16C	T	F	B	A	1	1	1-Mar-12	2-Apr-12	PI LPHOTT FORD	#	3	8P	NPF	-	16-Jul-12	3	7919	\$10.77	\$56.05	1	1	NA	TX	#	VERIFY VEHICLE LOSSES POWER WHEN ACCE	LAERS CEN VEH LOSSES POW	#	A305	V	3	0	0	PT C&C										
TSB REFLASH	PT C&C	NA	2012	1FFW1E16C	T	F	B	A	1	1	7-Feb-12	7-Apr-12	BRENNEN FORD LINCOLN	#	3	8P	NPF	-	25-Jun-12	3	502	\$0.00	\$ 2 6	1	1	NA	WI	#	QUAD TSB UPDATED PCM	CUSTOMER STATES CH	#	A305	V	3	0	0	PT C&C										
TSB REFLASH	PT C&C	NA	2012	1FFW1E16C	T	F	B	A	1	1	31-Jan-12	9-Apr-12	REYNOLDS FORD SALES OF EDMON	#	3	8P	NPF	-	5-Jul-12	3	260	\$11	\$20.00	1	1	NA	OK	#	EC TEST P0300 P0306 P0306 PERFORMED TSB	12 6 PER CUSTOMER S	#	A305	V	3	0	0	PT C&C										
TSB REFLASH	PT C&C	NA	2012	1FFW1E16C	T	F	B	A	1	1	3-Mar-12	31-Mar-12	MULLINAX FORD	#	3	8P	NPF	-	12-Jul-12	1	9780	\$15.67	\$51.93	1	1	NA	AL	#	VERIFY CONCERN HAS AN MLL LIGHT ON, TEST	BE CUSTOMER STATES WA	#	A10	A	1	2	0	0	PT MALFUNCTION									
TSB REFLASH	PT C&C	NA	2012	1FFW1E16C	T	F	B	A <tr <td>TSB REFLASH</td> <td>PT C&C</td> <td>NA</td> <td>2012</td> <td>1FFW1E16C</td> <td>T</td> <td>F</td> <td>B</td> <td>A</td> <td>1</td> <td>1</td> <td>3-Mar-12</td> <td>28-Feb-12</td> <td>RODDE FORD SALES LIMITED</td> <td>#</td> <td>3</td> <td>8P</td> <td>NPF</td> <td>-</td> <td>10-Jul-12</td> <td>5</td> <td>6675</td> <td>\$16.87</td> <td>\$68.35</td> <td>1</td> <td>1</td> <td>NA</td> <td>AL</td> <td>#</td> <td>VERIFY CONCERN FOR SES LIGHT LK, OPERAT</td> <td>ON A CUSTOMER STATE LIGHT W</td> <td>#</td> <td>A12</td> <td>A</td> <td>1</td> <td>2</td> <td>0</td> <td>0</td> <td>PT MALFUNCTION</td>	TSB REFLASH	PT C&C	NA	2012	1FFW1E16C	T	F	B	A	1	1	3-Mar-12	28-Feb-12	RODDE FORD SALES LIMITED	#	3	8P	NPF	-	10-Jul-12	5	6675	\$16.87	\$68.35	1	1	NA	AL	#	VERIFY CONCERN FOR SES LIGHT LK, OPERAT	ON A CUSTOMER STATE LIGHT W	#	A12	A	1	2	0	0	PT MALFUNCTION
TSB REFLASH	PT C&C	NA	2012	1FFW1E16C	T	F	B	A	1	1	10-Feb-12	11-Mar-12	WOLVERINE FORD SALES (2006) LT	#	3	8P	NPF	-	11-Jul-12	1	1511	\$1 63	\$63.78	1	1	NA	AL	#	VERIFY CONCERN, PERFORMED SCAN P0307 /	19302 CHECK ENGINE LIGHT O	#	A305	V	3	0	0	PT MALFUNCTION										
TSB REFLASH	PT C&C	NA	2012	1FFW1E16C	T	F	B	A	1	1	17-Feb-12	2-May-12	J M PENNEY LTD	#	3	8P	NPF	-	11-Jun-12	1	1511	\$1 63	\$63.78	1	1	NA	NL	#	CONFIRMED CUSTOMER	CONFIRCU CK VEH FOR ENG MLI	#	A12	A	1	2	0	0	PT C&C									
TSB REFLASH	PT C&C	NA	2012	1FFW1E16C	T	F	B	A	1	1	22-Feb-12	24-May-12	ELKINS FORDLAND	#	3	8P	NPF	-	13-Jun-12	2	909	\$10.77	\$ 3 20	1	1	NA	WV	#	DS TEST REPROGRAM PCM AND INSTALL SHIELD	CHECK BAD ENGINE MLI	#	A305	V	3	0	0	PT C&C										
TSB REFLASH	PT C&C	NA	2012	1FFW1E16C	T	F	B	A	1	1	23-Mar-12	23-Mar-12	REYNOLDS FORD INC.	#	3	8P	NPF	-	11-Jul-12	-1	32	\$300.63	\$389.88	1	1	NA	OK	#	PERFORMED EEC TEST, DS KOER PASS CONT	30 W E28 MIL ON	#	A305	V	3	0	0	PT C&C										
TSB REFLASH	PT C&C	NA	2012	1FFW1E16C	T	F	B	A	1	1	23-Apr-12	23-Apr-12	PERRY PITRE FORD CO INC	#	3	8P	NPF	-	12-Jul-12	3	126	\$2	\$0.00	\$33.52	1	1	NA	LA	#	EC TEST FOR DTC CODE IDENTIFIED RETESTED	CK VO CUSTOMER STATES TH	#	A305	V	3	0	0	PT C&C									
TSB REFLASH	PT C&C	NA	2012	1FFW1E16C</																																											

2012 MY 3.5L GTDI P415 Misfire Claims

PROBABLE/SUSPEC ROO CAUSE	LEAD RESPONSIBLE	GOD S REPOR	DEL Y	WIN	H CLE LI	N	NE C ANS CC	ASSY PLAN	WARRAN Y	DA E S AR DA E	DEALERSHIP	PAR NUMBER	REPAIR	IS	MILEAGE	MA ERIAL	OS AL	R	S A E /	ECH	ECOMMEN S 1	ECOMMEN S 2	CUS OMER COMMEN S	A	R	CC	CL	CLAIM BINNED FUNC ION		
COP	ENGINE	NA	2012	1FFWV1T8CX	T	F	B	A	T	24-Mar-12	2-May-12	BOB TOMES FORD	#	3	29-Jun-12	2	2616	\$6 05	\$191	1	NA	TX	XVERIFIED CUSTOMER'S ROAD TESTED REPAIR V	BRAKE OR ABS CONCERN	#	3	0	0	PT C&C	
SPARK PLUGS	ENGINE	NA	2012	1FFWV1T8CF	T	F	B	A	T	8-Jun-12	29-Jun-12	TURNPIKE FORD OF HUNTINGTON	#	3	31-Jul-12	2	3 13	\$5 17	\$ 8 6	1	NA	WV	XRAN DIAGNOSTICS P0308 P0333 CK PCM CALIBRA	CHECK ENGINE LIGHT S	#	3	0	0	PT C&C	
FUEL INJECTOR	ENGINE	CG2K012	2012	1FFWV1T8CF	T	F	B	A	T	9-Apr-12	18-May-12	SPRINKS MOTOR COMPANY, INC	#	3	3-Jul-12	2	3807	\$308 56	\$1 077 13	5	NA	TX	CHECKED CONCERN PER PERFORMED FUEL TEST	CUSTOMER STATES T	#	3	0	0	PT C&C	
CATALYTIC CONVERTER	EXHAUST	CG2B018	2012	1FFWV1T1CX	T	F	B	A	T	17-Jun-12	7-Jul-12	GREAT LAKES FORD LINCOLN OF MI	#	3	26-Jul-12	1	2573	\$308 75	\$398 72	1	NA	MI	VERIFIED CONCERN AND INSPECT AND PERFORM D	CUSTOMER STATES CHE	#	3	0	0	PT C&C	
CATALYTIC CONVERTER	EXHAUST	NA	2012	1FFWV1T8CX	T	F	B	A	T	18-Dec-11	28-Feb-12	RYBURN MOTOR COMPANY, INC	#	3	5:00E 212 E	2	18138	\$310 67	\$392 37	1	NA	AR	ON VERTY TSB# 12 6 - INSPECT AND ASSESS CONCERN**	PF C CUSTOMER STATES	#	3	0	0	PT C&C	
CATALYTIC CONVERTER	EXHAUST	NA	2012	1FFWV1T8CX	T	F	B	A	T	19-Jan-12	11-Feb-12	CARBEN FORD, INC	#	3	5:00E 212 E	6	10689	\$ 7 50	\$551 55	1	NA	FL	PERFORM TSB 12 6 SELF TEST REC EVID DTC	VEHICLE HAS CHECK EN I	#	3	0	0	PT C&C	
CATALYTIC CONVERTER	EXHAUST	NA	2012	1FFWV1T8CX	T	F	B	A	T	28-Jun-12	6-Jul-12	FRED GRANDE FORD SALES, INC	#	3	5:00E 212 E	2	1610	\$300 63	\$38 13	1	NA	MI	ROAD TESTED VERIFIED CONCERN BROUGHT INT	CUSTOMER STATES THE	#	3	0	0	PT C&C	
CATALYTIC CONVERTER	EXHAUST	NA	2012	1FFWV1T8CX	T	F	B	A	T	26-Mar-12	7-May-12	HUNTERVILLE FORD	#	3	5:00E 212 E	3	131 7	\$292 99	\$38 87	1	NA	NC	EC DIAG PO 30 KOEC PPT T57 HF REPLACED CAT	CUSTOMER STATES CHE	#	3	0	0	PT C&C	
CATALYTIC CONVERTER	EXHAUST	NA	2012	1FFWV1T8CX	T	F	B	A	T	21-May-12	29-May-12	RIXSON AUTOPEX	#	3	5:00E 212 E	2	9080	\$300 63	\$398 13	1	NA	LA	COMPLETED TSB 6 1 W/	CS WHEN RUNNING E T	#	3	0	0	PT C&C	
CATALYTIC CONVERTER	EXHAUST	NA	2012	1FFWV1T8CX	T	F	B	A	T	20-Jan-12	Feb-12	CLASSIC FORD SALES	#	3	5:00E 212 E	2	13759	\$292 99	\$292 99	0	NA	NC	DTC P 30 BANK 2 CONVERTER, REPL CONVE	CHECK ENGINE LIGHT ON R	#	3	0	0	PT MALFUNCTION	
CATALYTIC CONVERTER	EXHAUST	NA	2012	1FFWV1T8CX	T	F	B	A	T	23-Jun-12	29-Jun-12	SUMMERVILLE FORD, NC	#	3	5:00E 212 E	2	257	\$292 99	\$312 19	1	NA	NC	VERIFY CONCERN CK ENGINE LT ON RETRIEVE C	AIR INTAKE BLEW OFF S	#	3	0	0	PT C&C	
CATALYTIC CONVERTER	EXHAUST	NA	2012	1FFWV1T8CX	T	F	B	A	T	26-Mar-12	30-Apr-12	NORTH STAR FORD	#	3	5:00E 212 E	2	2072	\$311 02	\$ 12 7	1	NA	MN	SCANNED FOR DTC PO 30 FOUND TSB 12 02 TO R	CHECK ENGINE LIGHT	#	3	0	0	PT C&C	
CATALYTIC CONVERTER	EXHAUST	NA	2012	1FFWV1T8CX	T	F	B	A	T	11-Nov-11	3-Mar-12	FORD OF KIRKLAND	#	3	5:00E 212 E	2	1 009	\$3 1	\$ 0 565	93	1	NA	WA	VERIFY MIL ON, PERK	CHECK ENGINE LIGHT	#	3	0	0	PT C&C
CATALYTIC CONVERTER	EXHAUST	NA	2012	1FFWV1T8CX	T	F	B	A	T	11-Apr-12	7-Jun-12	BEAUDRY & LAPORTE LEE	#	3	5:00E 212 E	2	238	\$309 11	\$397 3	1	NA	QC	VERIFY THERM CHECK CODES INSPECTED FOUR	TYE IN THE LAST 80 K	#	3	0	0	PT MALFUNCTION	
TSB REFLASH	PT C&C	NA	2012	1FFWV1T8CX	T	F	B	A	T	17-Jan-12	9-Mar-12	MILBANK FORD, INC	#	3	6K75	1	10368	\$12 1	\$ 8 82	1	NA	SD	VERIFY MISFIRE CHECK CODES INSPECTED FOUR	TYE IN THE LAST 80 K	#	3	0	0	PT MALFUNCTION	
TSB REFLASH	PT C&C	NA	2012	1FFWV1T8CX	T	F	B	A	T	20-Feb-12	11-Apr-12	CROWN FORD	#	3	6K75	1	53	\$11	\$57 13	1	NA	TN	2060 A ROAD TEST CHECK OASIS FOR CONCERN	CUSTOMER STATES THE	#	3	0	0	PT C&C	
TSB REFLASH	PT C&C	NA	2012	1FFWV1T8CX	T	F	B	A	T	7-Nov-11	May-12	P NEWWOOD FORD LIMITED	#	3	6K75	1	9068	\$11 63	\$76 12	1	NA	ON	ROAD TEST AND CHECK OASIS FOR CONCERN	CUSTOMER COMPLAINS	#	3	0	0	PT C&C	
TSB REFLASH	PT C&C	NA	2012	1FFWV1T8CX	T	F	B	A	T	15-Mar-12	18-May-12	BILLY WOOD FORD	#	3	6K75	1	5233	\$10 0	\$ 8 95	1	NA	LA	QUIN PO 30 CODES FOUND TSB 12 6 - INSTALLE	CHECK ENGINE LIGHT S	#	3	0	0	PT C&C	
TSB REFLASH	PT C&C	NA	2012	1FFWV1T8CX	T	F	B	A	T	23-Apr-12	11-May-12	FRANK JACKSON SANDY SPRINGS FORD	#	3	6K75	1	5001	\$10 76	\$60 12	1	NA	GA	EC TEST NO CODES PERFORM TSB 12 6 - INSTAL	CUSTOMER STATES VEH	#	3	0	0	PT C&C	
TSB REFLASH	PT C&C	NA	2012	1FFWV1T8CX	T	F	B	A	T	27-Dec-11	23-Jun-12	MOYER FORD SALES, INC	#	3	6K75	1	1567	\$0 00	\$39 56	1	NA	AL	6K75 CHECKED DTC P0308 INSPE	CUSTOMER STATES TR	#	3	0	0	TRANSMISSION	
TSB REFLASH	PT C&C	NA	2012	1FFWV1T8CX	T	F	B	A	T	24-May-12	7-May-12	AMANO FORD, INC	#	3	6K75	1	1012	\$0 00	\$10 0	1	NA	LA	ISD KOEC P0300 P0301 P0303 P0308 TSB 12090	INSTAL	#	3	0	0	PT C&C	
TSB REFLASH	PT C&C	CG9EJ005	2012	1FFWV1T8CX	T	F	B	A	T	7-Nov-11	10-May-12	RED WING FORD	#	3	6K75	1	3022	\$0 00	\$50 80	1	NA	MN	VERIFY CK ENG LIGHT IS ON P0300 P0301 P0305	CK ENG LGHT ON H	#	3	0	0	PT C&C	
TSB REFLASH	PT C&C	NA	2012	1FFWV1T8CX	T	F	B	A	T	16-May-12	15-Jun-12	RYBURN MOTOR COMPANY, INC	#	3	6K75	1	2329	\$0 00	\$ 8 85	1	NA	AR	VERIFIED CUSTOMER CONCERN RAN DCT	CUSTOMER STATES VEH	#	3	0	0	PT C&C	
TSB REFLASH	PT C&C	NA	2012	1FFWV1T8CX	T	F	B	A	T	23-Feb-12	30-Mar-12	WALKER FORD COMPANY, INC	#	3	6K75	1	2230	\$1 58	\$60 50	1	NA	FL	EC TEST NO CODES ROADTEST RUM OASIS IN	DRIVEABILITY CONCERN	#	3	0	0	PT MALFUNCTION	
TSB REFLASH	PT C&C	CFU87006	2012	1FFWV1T8CX	T	F	B	A	T	7-Feb-12	17-Apr-12	CITRUS MOTORS	#	3	6K75	1	8162	\$10 0	\$60 86	1	NA	CA	PERFORM TSB 12 6 - REPROGRAM PCM AND INST	W/ UPDATE	#	3	0	0	PT C&C	
TSB REFLASH	PT C&C	NA	2012	1FFWV1T8CX	T	F	B	A	T	13-Feb-12	9-Jun-12	LEGACY FORD	#	3	6K75	1	3193	\$10 77	\$58 8	1	NA	TX	6K75 CC 2 - EEC TEST, KOEC CODES P0300, P	3081, STAGES CHECK E	#	3	0	0	PT C&C	
TSB REFLASH	PT C&C	NA	2012	1FFWV1T8CX	T	F	B	A	T	18-Jun-12	11-Jul-12	MIDDLETON FORD	#	3	6K75	1	1862	\$11	\$5 28	1	NA	OH	EC DIAG FOUND TSB FOR CONCERN REPLACED	CUSTOMER RE-AGED	#	3	0	0	PT C&C	
TSB REFLASH	PT C&C	NA	2012	1FFWV1T8CX	T	F	B	A	T	18-May-12	2-Jul-12	WILMES FORD-LINCOLN, NC	#	3	6K75	1	2675	\$0 00	\$39 95	1	NA	NC	KOEC PASS, CONT MEM P0306 CHECKED OASIS,	CUSTOMER STATES THE	#	3	0	0	PT C&C	
TSB REFLASH	PT C&C	NA	2012	1FFWV1T8CX	T	F	B	A	T	28-Jan-12	28-Feb-12	BONNER SPRINGS FORD, INC	#	3	6K75	1	5 8	\$0 00	\$ 28	1	NA	KS	IS TEST PCM KOEC PASS KOEC PASS REPROG	CUSTOMER STATES CHE	#	3	0	0	PT MALFUNCTION	
TSB REFLASH	PT C&C	CG2B018	2012	1FFWV1T8CX	T	F	B	A	T	28-Jan-12	28-Feb-12	NORTH STAR FORD	#	3	6K75	1	2072	\$0 00	\$12 7	1	NA	MN	SCAN FOR DTC PO 30 FOUND TSB 12 02 TO R	CHECK ENGINE LIGHT	#	3	0	0	PT C&C	
TSB REFLASH	PT C&C	NA	2012	1FFWV1T8CX	T	F	B	A	T	15-Mar-12	3-Jul-12	WATERLOO FORD LINCOLN SALES LT	#	3	6K75	1	1361	\$0 00	\$56 75	1	NA	AB	INSPECT FOR MIL WAS ON FLASHING TSB 12 06	O CHECK AND ADV SE FOR	#	3	0	0	PT C&C	
TSB REFLASH	PT C&C	NA	2012	1FFWV1T8CX	T	F	B	A	T	26-Jun-12	29-Jun-12	ANDERSON FORD	#	3	6K75	1	1 165	\$11	\$5 28	1	NA	SC	SB 12 6 - PERFORM SYSTEM TESTS, P0300	3081 CUSTOMER STATES CHE	#	3	0	0	PT C&C	
TSB REFLASH	PT C&C	NA	2012	1FFWV1T8CX	T	F	B	A	T	24-May-12	29-Jun-12	GLUEP FORD AND CONSOLE	#	3	6K75	1	1025	\$10 7	\$2 7	1	NA	TX	CK FORD ENGINE W/ TSB 12 06 TO ACCESS	FLY	#	3	0	0	PT C&C	
TSB REFLASH	PT C&C	NA	2012	1FFWV1T8CX	T	F	B	A	T	27-Oct-11	20-Dec-11	GLASS FORD LINCOLN OF COLUMB	#	3	6K75	1	9695	\$10 0	\$59 03	1	NA	SC	INSTALL W/IN DEFLECTOR AND REPROGRAM	PCM VEHICLE BOGGS DOWN	#	3	0	0	PT C&C	
TSB REFLASH	PT C&C	NA	2012	1FFWV1T8CX	T	F	B	A	T	13-Mar-12	23-May-12	OCEAN PARK FORD SALES LTD	#	3	6K75	1	3825	\$0 00	\$56 99	1	NA	BC	DIAGNOSE FOR CONCERN, IDS TEST, P0300	P3081 CHECK REPORT ON	#	3	0	0	PT C&C	
TSB REFLASH	PT C&C	NA	2012	1FFWV1T8CX	T	F	B	A	T	23-Feb-12	11-Apr-12	MIDLEVEL FORD	#	3	6K75	1	869	\$0 00	\$50 00	1	NA	FL	EC TEST NO CODES ROADTEST RUM OASIS IN	DRIVEABILITY CONCERN	#	3	0	0	PT C&C	
TSB REFLASH	PT C&C	NA	2012	1FFWV1T8CX	T	F	B	A	T	23-Mar-12	12-Jun-12	SOUTH HILLS LINCOLN, INC	#	3	6K75	1	2706	\$11	\$5 83	1	NA	PA	CHECK ENGINE HESITATION ON LONG DRIVE,	REFUELING CUTS AND ON	#	3	0	0	PT C&C	
COP	ENGINE	CE9F002	2012	1FFWV1T8CF	T	F	B	A	T	2-Feb-12	2-Feb-12	DMAS FORD LINCOLN SALES LTD	#	3	6K75	1	2532	\$83 0	\$388 73	1	NA	BC	KS IDS HOOKUP AND DIAGN ON CLY B - UNDER	VEHICLE W/ TSB FOR	#	3	0	0	PT C&C	
FUEL INJECTOR	ENGINE	CG2B018	2012	1FFWV1T8CF	T	F	B	A	T	8-Jun-12	29-Jun-12	TURNPIKE FORD OF HUNTINGTON	#	3	6K75	1	3 13	\$5 17	\$ 8 6	1	NA	WV	XRAN DIAGNOSTICS P0308 P0333 CK PCM CALIBRA	CHECK ENGINE LIGHT S	#	3	0	0	PT C&C	
DIAG - MISFIRE	ENGINE	NA	2012	1FFWV1T8CF	T	F	B	A	T	3-Apr-12	12-Jul-12	B G M FORD LINCOLN LTD	#	3	5:00E 212 E	2	9 1	\$0 00	\$55 02	1	NA	AB	CONFIRMED CONCERN, IDS CONNECT AND	CHEG DIA AND ADVISE FOR	#	3	0	0	FUEL LL & DEL	
CATALYTIC CONVERTER	EXHAUST	NA	2012	1FFWV1T8CF	T	F	B	A	T	2-May-12	11-Jun-12	WOOLING FORD L INCOLN, INC	#	3	5:00E 212 E	2	0 05	\$292 99	\$395 75	1	NA	MS	AS PER TSB REFLACED CATALYTIC CONVERTER	CHECK ENGINE LIGHT S	#	3	0	0	PT C&C	
CATALYTIC CONVERTER	EXHAUST	NA	2012	1FFWV1T8CF	T	F	B	A	T	29-Jun-12	3-Jul-12	ATWALL FORD, INC	#	3	5:00E 212 E	2	1025	\$10 7	\$2 7	1	NA	TX	2060 B 10MP EEC TEST CODE PO 30 RSP AN	VEHICLE HAS CHECK EN I	#	3	0	0	PT C&C	
CATALYTIC CONVERTER	EXHAUST	NA	2012	1FFWV1T8CF	T	F	B	A	T	30-Mar-12	23-May-12	TOWNSEND FORD	#	3	5:00E 212 E	2	3218	\$292 99	\$378 19	1	NA	AL	RAN EEC TEST REPLACED LEFT CATALYTIC CON	VEHICLE HAS CHECK EN I	#					

2012 MY 3.5L GTDI P415 Misfire Claims

PROBABLE/SUSPECTED ROO CAUSE	LEAD RESPONSIBLE AC IN V	GODS REPOR	DEL Y	WIN	H CLE LI	N	NE C ANS CC	ASSY PLAN	PROD DA E	WARRAN Y DA E	DEALERSHIP	#	PAR NUMBER	REPAIR DA E	IS	MILEAGE	MA ERIAL COS	O AL	R	S A E /	ECH COMMEN S 1	ECH COMMEN S 2	CUS OMER COMMEN S	R A	R	CC C	CC C	CLAIM BINNED FUNC ION	
CATALYTIC CONVERTER	EXHAUST	NA	2012	1FFTW1E7C9F	T	F	B	A	11-20-12	2-Jun-12	HEBERT S TOWN & COUNTRY FORD L	#	3	5.0E 212 E	26-Jul-12	2	6690	\$311.97	\$386.12	1	NA	MI	#	1	1	1	1	1	PT C&C
CATALYTIC CONVERTER	EXHAUST	NA	2012	1FFTW1E7C9F	T	F	B	A	11-20-12	5-Jul-12	BILL BROWN FORD, INC.	#	7	3.0E 212 E	1-Aug-12	2	250	\$292.99	\$663.18	3	NA	MI	#	1	1	1	1	1	PT C&C
CATALYTIC CONVERTER	EXHAUST	NA	2012	1FFTW1E7C9F	T	F	B	A	11-20-12	20-Jun-12	CHAMPION FORD GULF FREEWAY	#	3	5.0E 212 E	1-Aug-12	-1	55	\$392.99	\$ 65.91	1	NA	TX	#	1	1	1	1	1	PT C&C
CATALYTIC CONVERTER	EXHAUST	NA	2012	1FFTW1E7C9F	T	F	B	A	11-20-12	20-Apr-12	17-May-12	JEN STILLWELL FORD	#	0	3.0E 212 E	1-Aug-12	3	013	\$300.63	\$380.35	1	NA	MI	#	1	1	1	1	PT MALFUNCTION
CATALYTIC CONVERTER	EXHAUST	NA	2012	1FFTW1E7C9F	T	F	B	A	11-20-12	8-Jun-12	RIVERSIDE FORD SALES LIMITED	#	3	5.0E 212 E	9-Jul-12	1	16	\$ 7	\$309.11	\$392.82	1	NA	ON	#	1	1	1	1	PT C&C
TSB REFLASH	PT C&C	NA	2012	1FFTW1E7C9F	T	F	B	A	11-20-12	12-May-12	TOWN & COUNTRY FORD	#	4	6K775 -1	31-Jul-12	5	12	\$ 77	\$10.37	\$55.03	1	NA	AL	#	1	1	1	1	PT C&C
TSB REFLASH	PT C&C	NA	2012	1FFTW1E7C9F	T	F	B	A	11-20-12	11-Jun-12	DEAN ARBOUR FORD OF WEST BRANC	#	4	6K775 -1	20-Aug-12	3	2220	\$10.37	\$ 9.18	1	NA	MI	#	1	1	1	1	PT C&C	
TSB REFLASH	PT C&C	NA	2012	1FFTW1E7C9F	T	F	B	A	11-20-12	7-Aug-12	DONLEY FORD LINCOLN, INC.	#	4	6K775 -1	20-Aug-12	1	198	\$0.00	\$ 3.38	1	NA	OH	#	1	1	1	1	PT C&C	
TSB REFLASH	PT C&C	NA	2012	1FFTW1E7C9F	T	F	B	A	11-20-12	17-May-12	DUAL FORD	#	4	6K775 -1	17-Jul-12	1	7560	\$12.95	\$58.19	1	NA	FL	#	1	1	1	1	PT C&C	
TSB REFLASH	PT C&C	NA	2012	1FFTW1E7C9F	T	F	B	A	11-20-12	17-Jul-12	MULLIVAN FORD	#	4	6K775 -1	17-Jul-12	5	6	\$ 17	\$15.3	\$65.59	1	NA	FL	#	1	1	1	1	PT C&C
TSB REFLASH	PT C&C	NA	2012	1FFTW1E7C9F	T	F	B	A	11-20-12	27-Apr-12	LONGLEWIS FORD L INCOLN	#	4	6K775 -1	16-Aug-12	5	9	\$10.0	\$52.88	1	NA	AL	#	1	1	1	1	PT C&C	
TSB REFLASH	PT C&C	NA	2012	1FFTW1E7C9F	T	F	B	A	11-20-12	27-Apr-12	LIBERTY FORD, INC.	#	4	6K775 -1	20-Aug-12	2	15588	\$1.07	\$57.73	1	NA	OH	#	1	1	1	1	PT C&C	
TSB REFLASH	PT C&C	NA	2012	1FFTW1E7C9F	T	F	B	A	11-20-12	16-Jun-12	CAM CLARK FORD SALES LTD.	#	4	6K775 -1	13-Aug-12	2	225	\$1.63	\$7.73	1	NA	AB	#	1	1	1	1	PT C&C	
TSB REFLASH	PT C&C	NA	2012	1FFTW1E7C9F	T	F	B	A	11-20-12	16-Jun-12	VILLAGE FORD LINCOLN SALES LTD.	#	4	6K775 -1	30-Jul-12	5	9061	\$1.63	\$63.60	1	NA	SK	#	1	1	1	1	PT C&C	
TSB REFLASH	PT C&C	NA	2012	1FFTW1E7C9F	T	F	B	A	11-20-12	28-May-12	HANMETT MOTOR COMPANY	#	4	6K775 -1	28-Jun-12	2	2365	\$1.63	\$57.73	1	NA	NC	#	1	1	1	1	PT C&C	
TSB REFLASH	PT C&C	NA	2012	1FFTW1E7C9F	T	F	B	A	11-20-12	20-Apr-12	GAYLORD FORD LINCOLN, INC.	#	4	6K775 -1	13-Aug-12	3	833	\$0.00	\$23.10	1	NA	MI	#	1	1	1	1	PT C&C	
TSB REFLASH	PT C&C	NA	2012	1FFTW1E7C9F	T	F	B	A	11-20-12	10-May-12	RAMMETT MOTOR COMPANY	#	4	6K775 -1	27-Jul-12	3	13971	\$10.39	\$ 8.91	1	NA	MS	#	1	1	1	1	PT C&C	
TSB REFLASH	PT C&C	NA	2012	1FFTW1E7C9F	T	F	B	A	11-20-12	2-Jan-12	METCALFE'S GARAGE LTD.	#	4	6K775 -1	8-Aug-12	7	212	\$1.63	\$56.90	1	NA	MI	#	1	1	1	1	PT C&C	
TSB REFLASH	PT C&C	NA	2012	1FFTW1E7C9F	T	F	B	A	11-20-12	18-Jun-12	J W PENNEY LTD.	#	4	6K775 -1	15-Aug-12	1	2167	\$1.63	\$57.73	1	NA	NL	#	1	1	1	1	PT C&C	
TSB REFLASH	PT C&C	NA	2012	1FFTW1E7C9F	T	F	B	A	11-20-12	8-Jun-12	ED KOEHLER & WAYLAND, INC.	#	4	6K775 -1	20-Aug-12	1	2220	\$0.00	\$ 8.91	1	NA	MI	#	1	1	1	1	PT C&C	
TSB REFLASH	PT C&C	NA	2012	1FFTW1E7C9F	T	F	B	A	11-20-12	2-Feb-12	SCHIRAGE BROTHERS, INC.	#	4	6K775 -1	20-Aug-12	7	118	\$2.00	\$36.1	1	NA	WI	#	1	1	1	1	PT C&C	
TSB REFLASH	PT C&C	NA	2012	1FFTW1E7C9F	T	F	B	A	11-20-12	8-Jun-12	AUTOMOB LES MAUGER FORD INC.	#	4	6K775 -1	20-Aug-12	6	165	\$0.00	\$36.87	1	NA	QC	#	1	1	1	1	PT C&C	
TSB REFLASH	PT C&C	NA	2012	1FFTW1E7C9F	T	F	B	A	11-20-12	25-Jun-12	N A FORD	#	3	12029 C	20-Aug-12	1	313	\$117.77	\$205.90	1	NA	OK	#	1	1	1	1	PT C&C	
TSB REFLASH	PT C&C	NA	2012	1FFTW1E7C9F	T	F	B	A	11-20-12	5-Mar-12	NATIONAL TELDEN-CALGARY	#	3	12029 C	6-Aug-12	6	7029	\$132.9	\$151.25	0	NA	AB	#	1	1	1	1	PT C&C	
TSB REFLASH	PT C&C	NA	2012	1FFTW1E7C9F	T	F	B	A	11-20-12	15-Feb-12	MORRIS S MINNETONKA FORD LINCOLN	#	3	12029 C	21-Aug-12	7	1724	\$65.05	\$209.35	1	NA	MN	#	1	1	1	1	PT C&C	
TSB REFLASH	PT C&C	NA	2012	1FFTW1E7C9F	T	F	B	A	11-20-12	15-Feb-12	TOWN EAST FORD	#	3	12029 C	6-Aug-12	5	8500	\$68.68	\$20.95	1	NA	TX	#	1	1	1	1	PT C&C	
TSB REFLASH	PT C&C	NA	2012	1FFTW1E7C9F	T	F	B	A	11-20-12	21-Jun-12	TONY BENTON & SONS FORD, INC.	#	3	12029 C	17-Aug-12	2	63	\$0.0	\$130.33	\$125.21	1	NA	MI	#	1	1	1	1	PT C&C
TSB REFLASH	PT C&C	NA	2012	1FFTW1E7C9F	T	F	B	A	11-20-12	26-Jul-12	THROIS RIVERS FORD LINCOLN IN	#	3	12029 C	17-Aug-12	1	2110	\$5.29	\$179.69	2	NA	QC	#	1	1	1	1	PT C&C	
TSB REFLASH	PT C&C	NA	2012	1FFTW1E7C9F	T	F	B	A	11-20-12	11-Jul-12	HIGHLAND FORD SALES LTD.	#	3	12029 C	17-Aug-12	1	1988	\$0.00	\$ 7.8	1	NA	ON	#	1	1	1	1	PT C&C	
TSB REFLASH	PT C&C	NA	2012	1FFTW1E7C9F	T	F	B	A	11-20-12	20-Jun-12	NORTHSHORE FORD	#	3	5.0E 212 E	16-Aug-12	7	32952	\$311.37	\$ 102.09	1	NA	TX	#	1	1	1	1	PT C&C	
TSB REFLASH	PT C&C	NA	2012	1FFTW1E7C9F	T	F	B	A	11-20-12	20-Jun-12	RYBURN MOTOR COMPANY, INC.	#	3	5.0E 212 E	30-Jul-12	1	1067	\$300.63	\$366.42	1	NA	TX	#	1	1	1	1	PT C&C	
TSB REFLASH	PT C&C	NA	2012	1FFTW1E7C9F	T	F	B	A	11-20-12	5-Jun-12	NOURSE CHILLICOTTE FORD LINCOLN	#	3	5.0E 212 E	30-Jul-12	2	5351	\$311.37	\$392.52	1	NA	OH	#	1	1	1	1	PT C&C	
TSB REFLASH	PT C&C	NA	2012	1FFTW1E7C9F	T	F	B	A	11-20-12	16-Jun-12	P NEWWOOD FORD LIMITED	#	3	5.0E 212 E	10-Aug-12	1	1051	\$722.82	\$1,105.58	3	NA	ON	#	1	1	1	1	PT C&C	
TSB REFLASH	PT C&C	NA	2012	1FFTW1E7C9F	T	F	B	A	11-20-12	20-Jun-12	RYBURN MOTOR COMPANY, INC.	#	3	5.0E 212 E	30-Jul-12	1	1067	\$311.37	\$392.52	1	NA	TX	#	1	1	1	1	PT C&C	
TSB REFLASH	PT C&C	NA	2012	1FFTW1E7C9F	T	F	B	A	11-20-12	12-Jul-12	RHINEBECK FORD, INC.	#	3	5.0E 212 E	23-Jul-12	1	1200	\$357.32	\$ 67.6	1	NA	NY	#	1	1	1	1	PT C&C	
TSB REFLASH	PT C&C	NA	2012	1FFTW1E7C9F	T	F	B	A	11-20-12	21-Jun-12	BICKFORD MOTORS, INC.	#	3	5.0E 212 E	11-Jul-12	1	1329	\$351.17	\$800.21	1	NA	WA	#	1	1	1	1	PT C&C	
TSB REFLASH	PT C&C	NA	2012	1FFTW1E7C9F	T	F	B	A	11-20-12	20-Jun-12	RANDY FORD SALES LTD.	#	3	5.0E 212 E	20-Jul-12	1	200	\$308.75	\$ 8.1	1	NA	TX	#	1	1	1	1	PT C&C	
TSB REFLASH	PT C&C	NA	2012	1FFTW1E7C9F	T	F	B	A	11-20-12	17-May-12	ED KOEHLER & WAYLAND, INC.	#	3	5.0E 212 E	1-Aug-12	3	13095	\$300.63	\$382.22	1	NA	MI	#	1	1	1	1	PT C&C	
TSB REFLASH	PT C&C	NA	2012	1FFTW1E7C9F	T	F	B	A	11-20-12	26-Apr-12	TOWN & COUNTRY FORD	#	3	6K775 -1	21-Aug-12	1	8899	\$10.37	\$55.03	1	NA	AL	#	1	1	1	1	PT C&C	
TSB REFLASH	PT C&C	NA	2012	1FFTW1E7C9F	T	F	B	A	11-20-12	23-Mar-12	FAIRLEY & STEVENS LTD.	#	3	6K775 -1	9-Aug-12	2	590	\$1.63	\$5.77	1	NA	AB	#	1	1	1	1	PT C&C	
TSB REFLASH	PT C&C	NA	2012	1FFTW1E7C9F	T	F	B	A	11-20-12	13-Jun-12	MERLIN FORD LINCOLN	#	3	6K775 -1	18-Jul-12	1	76	\$15.60	\$68.58	1	NA	SK	#	1	1	1	1	PT C&C	
TSB REFLASH	PT C&C	NA	2012	1FFTW1E7C9F	T	F	B	A	11-20-12	25-May-12	WILLIAMSBURG MOTORS, INC.	#	3	6K775 -1	6-Aug-12	3	3862	\$0.00	\$ 9.02	1	NA	VA	#	1	1	1	1	PT C&C	
TSB REFLASH	PT C&C	NA	2012	1FFTW1E7C9F	T	F	B	A	11-20-12	2-Apr-12	LARFLEE AUTO (1987) LATE.	#	3	6K775 -1	22-Aug-12	5	271	\$0.00	\$81.28	1	NA	QC	#	1	1	1	1	PT MALFUNCTION	
TSB REFLASH	PT C&C	NA	2012	1FFTW1E7C9F	T	F	B	A	11-20-12	10-Jun-12	NICK NICHOLAS FORD, INC.	#	3	6K775 -1	21-Aug-12	2	3552	\$0.00	\$39.23	1	NA	FL	#	1	1	1	1	PT C&C	
TSB REFLASH	PT C&C	NA	2012	1FFTW1E7C9F	T	F	B	A	11-20-12	2-May-12	FORD APPALACHES INC	#	3	6K775 -1	29-Jun-12														

2012 MY 3.5L GTDI P415 Misfire Claims

PROBABLE/SUSPECT ROO CAUSE	LEAD RESPONSIBLE AC TWY	GODS REPOR	DEL Y	WIN	H CLE LH	N	NE C ANS CC	ASSY PLAN	PROD DA E	WARRAN Y	DEALERSHIP	#	P	PAR NUMBER	R	B	CD	REPAIR DA E	IS	MILEAGE	MA ERIAL	O AL	R	S	A E/	ECH COMMENT 1	ECH COMMENT 2	CUS OWNER COMMENT S	A	R	CC	CC	CC	CC	CLAIM BINNED FUNC ION
TSB REFLASH	PT C&C	NA	2012	1FTFW1ETC3	T	F	B	A	16-Mar-12	28-Aug-12	JACKY V JONES FORD, INC.	7	#	6K775	-	2	6	6-Sep-12	1	778	\$11.51	\$53.71	1	NA	GA	# INSPECT CK ENGINE ON KOEE PASS CONT PO	CK ENGINE LIGHT ON	#	9305	V2	0	0	0	PT C&C	
TSB REFLASH	PT C&C	NA	2012	1FTFW1ETC3	T	F	B	A	17-Nov-11	15-Jan-12	PALM COAST FORD	4	#	6K775	-	1	5-Sep-12	8	2707	\$0.00	\$0.00	1	NA	FL	# ACK OF POWER ON HARD ACCELERATION OR GH	CK TRUCK DOES NOT W	#	9305	V2	0	0	0	PT C&C		
TSB REFLASH	PT C&C	NA	2012	1FTFW1ETC3	T	F	B	A	16-Feb-12	5-Mar-12	FORT MILL FORD	4	#	6K775	-	1	5-Sep-12	7	19	\$1.311	\$55.5	1	NA	SC	# VERIFY CONCERN PERFORM TSB 12 06 0	REPROG CUST STATES CHECK EN	#	9305	V2	0	0	0	PT C&C		
TSB REFLASH	PT C&C	NA	2012	1FTFW1ETC3	T	F	B	A	19-Apr-12	25-May-12	GEORGE STONKISH FORD (1987)	4	#	6K775	-	1	5-Sep-12	7	370	\$1.63	\$69.33	1	NA	ON	# ROAD TEST M SFIRE ON ACCEL. PERFORMED DS	CHECK AND REPORT ON	#	9305	V2	0	0	0	PT C&C		
TSB REFLASH	PT C&C	NA	2012	1FTFW1ETC3	T	F	B	A	10-Dec-11	22-Mar-12	BATES FORD	4	#	6K775	-	1	5-Sep-12	6	9578	\$0.00	\$ 2.31	1	NA	TN	# VERIFIED CUSTOMER CONCERN. TEST ON IDS AN	CUSTOMER STATES VEH	#	9305	V2	0	0	0	PT C&C		
TSB REFLASH	PT C&C	NA	2012	1FTFW1ETC3	T	F	B	A	25-Apr-12	20-Jun-12	TOWNE SALES AND SERVICE LIMITE	4	#	6K775	-	1	5-Sep-12	2	350	\$1.63	\$5	1	NA	NB	# VERIFY CONCERN DIAG FOUND TSB 12 06 0	INST CS REPORTS WHILE DR	#	9305	V2	0	0	0	PT C&C		
TSB REFLASH	PT C&C	NA	2012	1FTFW1ETC3	T	F	B	A	21-Feb-12	31-May-12	LINDSAY FORD	4	#	6K775	-	1	5-Sep-12	2	2881	\$0.00	\$36.30	1	NA	MO	# VERIFY CONCERN FOUND CODES P030 P0300	Cus owner States Check E	#	9305	V2	0	0	0	PT C&C		
TSB REFLASH	PT C&C	NA	2012	1FTFW1ETC3	T	F	B	A	13-Mar-12	10-Jun-12	BILL COLLINS FORD LINCOLN OF L	4	#	6K775	-	1	5-Sep-12	3	4517	\$11.51	\$51.69	1	NA	IL	# RAN EEC TEST CODES P030 P0300 P0300	ON ACCEL WHEN PASSIN	#	9305	V2	0	0	0	PT C&C		
TSB REFLASH	PT C&C	NA	2012	1FTFW1ETC3	T	F	B	A	13-Mar-12	18-Apr-12	ART BARRY FORD SALES LTD.	2	#	6K775	-	1	5-Sep-12	5	752	\$13.66	\$68.9	1	NA	AB	# CHECK CONCERN TSB#12 06 0 APPL ES REPROG	CHECK ENGINE LIGHT O	#	9305	V2	0	0	0	PT C&C		
TSB REFLASH	PT C&C	CEXAY012	2012	1FTFW1ETC3	T	F	B	A	5-Apr-12	28-Apr-12	CAPITAL FORD LINCOLN OF WILMIN	2	#	6K775	-	1	5-Sep-12	10	1813	\$13.22	\$65.8	1	NA	NC	# REPLACED DEFLECTOR PER TSB AND REPROGRAM	CUSTOMER STATES VEH	#	9305	V2	0	0	0	PT C&C		
TSB REFLASH	PT C&C	NA	2012	1FTFW1ETC3	T	F	B	A	13-Mar-12	28-Aug-12	COGGIN DELAND FORD LINCOLN	3	#	6K775	-	1	5-Sep-12	2	1675	\$0.00	\$ 2.60	1	NA	FL	# PERFORM TSB 12 06 0 REPROGRAM PCM AND CHE	CK CS IS ON AND SEEM	#	9305	V2	0	0	0	PT C&C		
TSB REFLASH	PT C&C	NA	2012	1FTFW1ETC3	T	F	B	A	18-May-12	1-Aug-12	MYERS FORD COMPANY, INC.	4	#	6K775	-	1	5-Sep-12	2	2815	\$0.00	\$36.72	1	NA	VA	# VERIFIED CONCERN. DS TEST CODE P0300 P0316	CUSTOMER STATES VEH	#	9305	V2	0	0	0	PT C&C		
TSB REFLASH	PT C&C	BLSEN015	2012	1FTFW1ETC3	T	F	B	A	18-Nov-11	29-Mar-12	RALPH BARRI MOTORS, INC.	4	#	6K775	-	1	5-Sep-12	6	12363	\$18.38	\$55.66	1	NA	KS	# VERIFIED CUSTOMER CONCERN. CHECKED DTCS	CUSTOMER STATES CEL	#	9305	V2	0	0	0	PT C&C		
TSB REFLASH	PT C&C	NA	2012	1FTFW1ETC3	T	F	B	A	15-Jun-12	29-Jun-12	FRI FORD INC.	4	#	6K775	-	1	5-Sep-12	3	3970	\$0.00	\$50.16	1	NA	IL	# RAN EEC TEST CODES P030 P0300 P0300	ONLY W/ SERVICE ENGINE LIGHT	#	9305	V2	0	0	0	PT C&C		
TSB REFLASH	PT C&C	NA	2012	1FTFW1ETC3	T	F	B	A	11-Feb-12	27-Apr-12	COWLES PARKWAY FORD, INC.	4	#	12029	-	1	5-Sep-12	5	8128	\$0.52	\$122.77	1	NA	VA	# EST DROVE & FOUND E5 COIL TO 2 PER CK	DRIVEABILITY	#	9305	V2	0	0	0	PT C&C		
DIAG - MISFIRE	ENGINE	CEBH001	2012	1FTFW1ETC3	T	F	B	A	19-Apr-12	1-Jun-12	PALMETTO FORD LINCOLN	4	#	12029	C	1	5-Sep-12	3	3808	\$68.88	\$131.53	1	NA	SC	# CK TEST CODE P0306 SWAPPED #6 WITH #	COI	CUSTOMER STATES CK	#	9305	V2	0	0	0	PT C&C	
DIAG - MISFIRE	ENGINE	CEAY011	2012	1FTFW1ETC3	T	F	B	A	25-May-12	2-Jul-12	CHESTATE FORD	4	#	12029	C	1	5-Sep-12	3	10020	\$0.00	\$11.1	1	NA	GA	# PERFORMED DIAG. PO300 MOVED THOSE	ES2 CUST STATES VEH	#	9305	V2	0	0	0	PT C&C		
DIAG - MISFIRE	ENGINE	NA	2012	1FTFW1ETC3	T	F	B	A	16-Jun-12	28-Aug-12	CLINTON FORD LINCOLN	10	#	DIAG	-	1	5-Sep-12	1	773	\$0.00	\$97.32	1	NA	IA	# PERFORMED EEC QUICKDR OR P1265005.0.3 HR.	CK ENGINE SHAKES AN	#	9305	V2	0	0	0	PT C&C		
CATALYTIC CONVERTER	EXHAUST	CHSAW008	2012	1FTFW1ETC3	T	F	B	A	19-Jun-12	27-Aug-12	LANDERS FORD	4	#	12029	C	1	31-Aug-12	1	1008	\$357.0	\$676.8	1	NA	AR	#46 IGNITION COIL FAULT TL AND PLUG. RETEST	C ENGINE LIGHT IS ON AN	#	9305	V2	0	0	0	PT C&C		
CATALYTIC CONVERTER	EXHAUST	NA	2012	1FTFW1ETC3	T	F	B	A	18-Mar-12	17-May-12	FORD FORD OF FRANKLIN	4	#	5.00E 212	E	1	5-Sep-12	5	881	\$12.07	\$70.1	1	NA	IL	# CHECKED TO FIND CODE P0301. CONVERTER	RELOW LIMIT BANK 2. RE	#	9305	V2	0	0	0	PT C&C		
CATALYTIC CONVERTER	EXHAUST	NA	2012	1FTFW1ETC3	T	F	B	A	27-Jan-12	25-Feb-12	METRO FORD SALES & LITES	1	#	5.00E 212	E	1	2-Aug-12	7	8228	\$307.82	\$ 2.32	1	NA	AB	# 1.0) VERIFY THE COMPLI 3) CATALYTIC CONVERT	CHECK ENGINE LIGHT S	#	9305	V2	0	0	0	PT C&C		
CATALYTIC CONVERTER	EXHAUST	NA	2012	1FTFW1ETC3	T	F	B	A	20-Dec-11	26-May-12	JORDAN FORD	4	#	5.00E 212	E	1	17-Aug-12	3	8735	\$293.69	\$ 70.33	1	NA	TX	# VERIFIED CONCERN. DS DIAG. PO 30. CAT BELOW	CUST STATES THE EN	#	9305	V2	0	0	0	PT C&C		
CATALYTIC CONVERTER	EXHAUST	NA	2012	1FTFW1ETC3	T	F	B	A	2-Feb-12	8-Mar-12	MATLAND FORD LINCOLN SALES	4	#	5.00E 212	E	1	1-Aug-12	6	7580	\$288.17	\$360.82	1	NA	ON	# CHECK FOR CONCERN ROAD TESTED FOUND	CHECK FOR TRANSKY #	#	9305	V2	0	0	0	PT C&C		
CATALYTIC CONVERTER	EXHAUST	NA	2012	1FTFW1ETC3	T	F	B	A	10-Jan-12	28-Feb-12	DAVID SELF FORD	4	#	5.00E 212	E	1	2-Aug-12	7	5880	\$303.73	\$392.05	1	NA	NB	# VERIFIED CONCERN FOUND CODE P030 PRESEN	CK CHECK ENGINE NE LI	#	9305	V2	0	0	0	PT C&C		
CATALYTIC CONVERTER	EXHAUST	NA	2012	1FTFW1ETC3	T	F	B	A	10-Jan-12	30-Apr-12	TOWNE SALES AND SERVICE LIMITE	4	#	5.00E 212	E	1	6-Sep-12	5	7386	\$303.92	\$3 078.	1	NA	NB	# VERIFIED CHECK ENGINE LIGHT ON PO	30 HARD FAULTS REPORT CHECK EN	#	9305	V2	0	0	0	PT C&C		
CATALYTIC CONVERTER	EXHAUST	NA	2012	1FTFW1ETC3	T	F	B	A	4-Apr-12	22-Apr-12	CAROL FORDVILLE LITE	4	#	5.00E 212	E	1	5-Sep-12	7	1953	\$282.57	\$ 3.78	1	NA	IL	# CHECKED TO FIND CODE P0301. CONVERTER	RELOW LIMIT BANK 2. RE	#	9305	V2	0	0	0	PT C&C		
CATALYTIC CONVERTER	EXHAUST	NA	2012	1FTFW1ETC3	T	F	B	A	29-Jan-12	22-Apr-12	BEACH FORD LINCOLN, INC.	4	#	5.00E 212	E	1	2-Aug-12	5	11790	\$303.03	\$382.2	1	NA	SC	# INSTALLED COMPUTER C REPLACED LEFT SIDE	CUSTOMER STATES. CH	#	9305	V2	0	0	0	PT C&C		
CATALYTIC CONVERTER	EXHAUST	CIFW012	2012	1FTFW1ETC3	T	F	B	A	4-Apr-12	25-Aug-12	THOROUGHBRID FORD	4	#	5.00E 212	E	1	6-Sep-12	1	1050	\$303.63	\$986.63	1	NA	MO	# VERIFIED CONCERN PERY HD. N HDS N HD N	HD CS CHECK ENGINE LI	#	9305	V2	0	0	0	PT C&C		
CATALYTIC CONVERTER	EXHAUST	NA	2012	1FTFW1ETC3	T	F	B	A	29-Jan-12	13-Aug-12	TRU LAKE FORD	4	#	5.00E 212	E	1	5-Sep-12	1	3201	\$308.28	\$376.3	1	NA	MO	# 3205 5E212 CAT CONV #HFO CODE PO 30 COME	CK CS VEH CK ENGINE LI	#	9305	V2	0	0	0	PT C&C		
CATALYTIC CONVERTER	EXHAUST	NA	2012	1FTFW1ETC3	T	F	B	A	13-Nov-11	1-Dec-11	ALAN JAY FORD LINCOLN	4	#	5.00E 212	E	1	30-Aug-12	9	2605	\$ 25.90	\$308.98	1	NA	FL	# VERIFIED CUSTOMER CONC. WAS SIZED IN CATAL	CUST STATES CHECK EN	#	9305	V2	0	0	0	PT C&C		
TSB REFLASH	PT C&C	NA	2012	1FTFW1ETC3	T	F	B	A	28-Mar-12	16-Aug-12	BENNETT FORD	4	#	6K775	-	1	5-Sep-12	1	1211	\$1.63	\$63.87	1	NA	GA	# DS DMS SFIRE CODES P0300 P0300	CK DIAG CHECK ENGINE LI	#	9305	V2	0	0	0	PT C&C		
TSB REFLASH	PT C&C	NA	2012	1FTFW1ETC3	T	F	B	A	10-May-12	16-Aug-12	TERRACE TOTEM FORD SALES LTD	2	#	6K775	-	1	30-Aug-12	1	9	\$1.63	\$70.13	1	NA	BC	# 233 VERIFY CONCERN SCAN DTCS P0300 P300	VALVE CHECK ENGINE L	#	9305	V2	0	0	0	PT C&C		
TSB REFLASH	PT C&C	NA	2012	1FTFW1ETC3	T	F	B	A	28-Mar-12	13-Apr-12	CARRIAGE FORD, INC.	4	#	6K775	-	1	6-Sep-12	5	85	\$ 31.51	\$55.5	1	NA	IN	# CK ENG LITE ON PERFORM TSB 12 06 0	VALVE CHECK ENGINE LI	#	9305	V2	0	0	0	PT C&C		
TSB REFLASH	PT C&C	NA	2012	1FTFW1ETC3	T	F	B	A	22-Feb-12	17-May-12	GRINWALL FORD	4	#	6K775	-	1	5-Sep-12	7	1269	\$19.00	\$ 20.49	1	NA	IN	# RAN EEC TEST CODES P0300 P0300	ONLY W/ SERVICE ENGINE LIGHT	#	9305	V2	0	0	0	PT C&C		
TSB REFLASH	PT C&C	NA	2012	1FTFW1ETC3	T	F	B	A	1-Mar-12	27-Aug-12	LEWIS FORD SALES, INC.	4	#	6K775	-	1	7-Sep-12	1	1523	\$10.0	\$50.91	1	NA	AR	# CK DTC P0306 HAD SLIGHT MISS AND LACK OF	PO CUST STATES CHECK EN	#	9305	V2	0	0	0	PT C&C		
TSB REFLASH	PT C&C	NA	2012	1FTFW1ETC3	T	F	B	A	28-Nov-11	10-Apr-12	MILL OF GEORGIA FORD	4	#	6K775	-	1	5-Sep-12	6	800	\$0.00	\$50.0	1	NA	GA	# PERFORM TSB 12 06 0 12690 A.B.	CUST STATES THAT AT 7	#	9305	V2	0	0	0	PT C&C		
TSB REFLASH	PT C&C	NA	2012	1FTFW1ETC3	T	F	B	A	22-Feb-12	17-May-12	TIMBER FORD HAYWARD, INC.	4	#	6K775	-	1	5-Sep-12	7	1652	\$0.00	\$20.12	1	NA	OH	# PERFORM TSB 12 06 0 12690 A.B.	CUST STATES THAT AT 7	#	9305	V2	0	0	0	PT C&C		
TSB REFLASH	PT C&C	NA	2012	1FTFW1ETC3	T	F	B	A	10-Mar-12	23-Apr-12	KEY WEST FORD SALES LTD.	4	#	6K775	-	1	5-Sep-12	5	3372	\$0.00	\$5.1	1	NA	BC	# ROAD TEST. CHECK OASIS. FOUND TSB 12 6	FOLD CHECK FOR CHECK EN	#	9305	V2</						

2012 MY 3.5L GTDI P415 Misfire Claims

PROBABLE/SUSPECTED ROO CAUSE	LEAD RESPONSIBLE AC TWY	GODS REPOR	DEL Y	WIN	H CLE LI	N	NEC ANS CC	ASSY PLAN	DA E S	WARRAN Y	DEALERSHIP	#	P	PAR NUMBER	REPAIR	LA E	IS	MILEAGE	MA ERIAL COS	O AL COS	R	S A E/	E	ECH COMMEN 1	ECH COMMEN 2	CUS OMER COMMEN 5	R	A	R	CC	CC	CC	CLAIM BINNED FUNC ION										
TSE REFLASH	PT C&C	NA	2012	1FFFW1E2CF	T	F	B	A	1	20-Jun-12	BOB MCCORMICK FORD	#	4	6K775	-	5	5	767	\$0.00	\$36.58	1	NA	PA	#PERFORMED SHORT RO	ALL LOOKS GOOD PERFORM	CUSTOMER STATES THA	#	90	1	2	0	0	PT C&C										
TSE REFLASH	PT C&C	NA	2012	1FFFW1E3CX	T	F	F	B	A	2	JIM HATHAWAY FORD SALES LIMITED	#	4	6K775	-	3	3	826	\$1.63	\$36.58	1	NA	NS	#REAPT AS PER TSB 12060	DIAG. CAUSE WILL GHT	CUSTOMER STATES THA	#	90	1	2	0	0	PT C&C										
TSE REFLASH	PT C&C	NA	2012	1FFFW1E6TC	T	F	F	B	A	1	TERREBONE FORD INC.	#	4	6K775	-	1	1	1268	\$1.63	\$66.89	1	NA	QC	#VER ET SCAN TEST AUGUST CODE VER GAS SET AT VER LUMINERE CHECK	DIAGNOSTIC CHECK	CUSTOMER STATES THA	#	90	1	2	0	0	PT C&C										
TSE REFLASH	PT C&C	NA	2012	1FFFW1E6TC	T	F	F	B	A	1	LAFOURCHE FORD LINCOLN	#	4	6K775	-	1	1	580	\$11.	\$7.96	1	NA	LA	#INSTALLED AIR DEFLECTOR PER TSB AND REPRO	M SC REPAIR	CUSTOMER STATES THA	#	90	1	2	0	0	PT C&C										
TSE REFLASH	PT C&C	NA	2012	1FFWX1E9CX	T	F	F	B	A	1	PUNDMANN MOTOR COMPANY	#	4	6K775	-	1	1	11987	\$111.	\$68.6	1	NA	MO	#INSTAL CAC AIR DEFLECTOR PLATE AND REPRO	ENGINE LOSSES POWER	CUSTOMER STATES THA	#	90	1	2	0	0	PT C&C										
TSE REFLASH	PT C&C	NA	2012	1FFFW1E3CX	T	F	F	B	A	1	ANDERSONS ROCK RIVER FORD	#	4	6K775	-	1	1	12597	\$111.	\$1.63	1	NA	IL	#DIAGNOSED AND REPROGRAMMED FORD INST	WILL NOT ACCELERATE	CUSTOMER STATES THA	#	90	1	2	0	0	PT C&C										
TSE REFLASH	PT C&C	NA	2012	1FFFW1E6TC	T	F	F	B	A	1	BOUCHARD FORD	#	4	6K775	-	1	1	10318	\$17.35	\$53.76	1	NA	QC	#EST CODE P030 P0308 FA RE OASIS TSB	CHECK ENGINE ALLTIME	CUSTOMER STATES THA	#	90	1	2	0	0	PT C&C										
TSE REFLASH	PT C&C	NA	2012	1FFFW1E2CF	T	F	F	B	A	1	GRAPEY NE FORD LINCOLN	#	4	6K775	-	1	1	1820	\$111.	\$60.31	1	NA	TX	#EC SYSTEM TEST PASS PASS. RAN OAS	CHK ENG LIGHT ON AND	CUSTOMER STATES THA	#	90	1	2	0	0	PT C&C										
TSE REFLASH	PT C&C	NA	2012	1FFFW1E3CX	T	F	F	B	A	1	G W MOSHER MOTORIS LTD	#	4	6K775	-	1	1	52	\$1.	\$1.	1	NA	NS	#CHECKED FOR CODES REPLACE CAC DEFLECTOR	CHECK ENGINE LIGHT TR	CUSTOMER STATES THA	#	90	1	2	0	0	PT C&C										
TSE REFLASH	PT C&C	NA	2012	1FFWX1E9CX	T	F	F	B	A	1	MORGAN MCLURE FORD INC.	#	4	6K775	-	1	1	2	\$8.	\$11.	1	NA	VA	#VERIFIED CUSTOMER (CRIMINAL POI TO LATES)	CUSTOMER STATES CHE	CUSTOMER STATES THA	#	90	1	2	0	0	PT C&C										
TSE REFLASH	PT C&C	NA	2012	1FFFW1E6TC	T	F	F	B	A	1	DESJARDINS AUTO COLLECTION	#	4	6K775	-	1	1	2	\$0.00	\$62.93	1	NA	QC	#24650 METTRE A JOUR DS AV J	VER CHECK EN	TEMPERATURE ENGINE	#	90	1	2	0	0	PT C&C										
TSE REFLASH	PT C&C	NA	2012	1FFFW1E3CX	T	F	F	B	A	1	NORTZ & VIRKLER INC.	#	4	6K775	-	1	1	1819	\$13.90	\$51.35	1	NA	NY	#CHECKED EEC SYSTEM FOR CODES P0308 FOUND	ENGINE SKIPPING UNDE	CUSTOMER STATES THA	#	90	1	2	0	0	PT C&C										
TSE REFLASH	PT C&C	NA	2012	1FFWX1E9CX	T	F	F	B	A	1	SILOUX FALLS FORD LINCOLN	#	4	12029	C	7	7	1818	\$6.56	\$160.32	1	NA	SD	#CK EST DRIVE. VERIFY NT	INSPECT & REPLACE SF	C3 CLINKS ON DOWN	#	90	1	2	0	0	PT C&C										
TSE REFLASH	PT C&C	NA	2012	1FFWX1E9CX	T	F	F	B	A	1	SUBURBAN FORD OF STERLING HEIGHTS	#	4	12029	C	7	7	3	\$9.	\$76.5	1	NA	MI	#X 2 12029 INSPECT FOR NUMERATOR FLOW TEST	CUSTOMER STATES THE	CUSTOMER STATES THA	#	90	1	2	0	0	PT C&C										
TSE REFLASH	PT C&C	NA	2012	1FFWX1E9CX	T	F	F	B	A	1	TORRINGTON FORD LINCOLN, INC.	#	4	12029	C	7	7	3	\$16.	\$73.93	\$188.37	1	NA	NY	#CORRECTION: DIAGNOSE ON COIL AND SPARK PL	CHECK ENGINE LIGHT	CUSTOMER STATES THA	#	90	1	2	0	0	PT C&C									
TSE REFLASH	PT C&C	NA	2012	1FFWX1E9CX	T	F	F	B	A	1	SAGINAW VALLEY FORD LINCOLN I	#	4	12029	C	7	7	1	\$28.	\$6.56	\$196.65	1	NA	MI	#CK EST P0308 RD TEST MONITOR AND RECORD	CUSTOMER STATES CHE	CUSTOMER STATES THA	#	90	1	2	0	0	PT C&C									
TSE REFLASH	PT C&C	NA	2012	1FFWX1E9CX	T	F	F	B	A	1	BICKLEY FORD SALES 2000	#	4	9997	B	12	12	1	\$27.	\$5.29	\$106.67	1	NA	ON	#XVERIFY CONCERN CHECK MONITOR REPLACE SPARK	CHECK AND REPORT WA	CUSTOMER STATES THA	#	90	1	2	0	0	PT C&C									
TSE REFLASH	PT C&C	NA	2012	1FFWX1E9CX	T	F	F	B	A	1	DENY ANDERSON FORD SALES INC.	#	4	9997	B	12	12	1	\$105.	\$5.29	\$190.37	1	NA	MI	#HOOKED UP IDS AND FOR HAPPENED AT 128	EST CUSTOMER REPORT	CUSTOMER STATES THA	#	90	1	2	0	0	PT C&C									
TSE REFLASH	PT C&C	NA	2012	1FFWX1E9CX	T	F	F	B	A	1	ROCKLAND FORD LINCOLN, INC.	#	4	9997	B	12	12	1	\$72.	\$67.83	\$5.71	1	NA	MI	#CK TEST CONFIRM IDLE NE SAYS REPL. NO 6	INJL CHECK FOR ERRATIC	CUSTOMER STATES THA	#	90	1	2	0	0	PT C&C									
TSE REFLASH	PT C&C	NA	2012	1FFWX1E9CX	T	F	F	B	A	1	LANGLADE FORD	#	4	9997	B	12	12	1	\$198.	\$0.00	\$90.76	1	NA	WI	#ROAD TESTED VEHICLE (TRACED HOTLINE INSPE	STATUS STATES CHECK	CUSTOMER STATES THA	#	90	1	2	0	0	PT C&C									
TSE REFLASH	PT C&C	NA	2012	1FFWX1E9CX	T	F	F	B	A	1	RAMLEY FORD LINCOLN	#	4	5.00E 21E 2	E	2	2	1610	\$300.63	\$377.75	1	NA	NY	#DIAGNOSE: PERFORM TSB 12 6: RE-PLACED COI	CUSTOMER STATES THA	CUSTOMER STATES THA	#	90	1	2	0	0	PT C&C										
TSE REFLASH	PT C&C	NA	2012	1FFWX1E9CX	T	F	F	B	A	1	FULLERTON FORD	#	4	5.00E 21E 2	E	2	2	379	\$338.18	\$8.86	1	NA	NJ	#CHECK OUT: DTIC CODES PO 30. FAULTY CAT CON	CHEK ENGINE LIGHT	CUSTOMER STATES THA	#	90	1	2	0	0	PT C&C										
TSE REFLASH	PT C&C	NA	2012	1FFWX1E9CX	T	F	F	B	A	1	TAYLOR FORD SALES LTD	#	4	5.00E 21E 2	E	2	2	2722	\$308.1	\$30.32	1	NA	NB	#UNEXPECTED DOCS SEP 6) OAD TEST. ALL OK	REFRESH FOR ENGINE LI	CUSTOMER STATES THA	#	90	1	2	0	0	PT C&C										
TSE REFLASH	PT C&C	NA	2012	1FFWX1E9CX	T	F	F	B	A	1	GARY COSGROVE FORD INC.	#	4	5.00E 21E 2	E	2	2	3788	\$312.07	\$10.0	1	NA	MO	#CHRO 1 0 10 121212: CHECK OUT EEC LIGHT	CUSTOMER STATES THA	CUSTOMER STATES THA	#	90	1	2	0	0	PT C&C										
TSE REFLASH	PT C&C	NA	2012	1FFWX1E9CX	T	F	F	B	A	1	HERRINGTON/VOAK FORD	#	4	5.00E 21E 2	E	2	2	7803	\$331.37	\$385.83	1	NA	WV	#VERIFIED CONCERN FORD DTIC PO 30. FAULTY CAT	CUSTOMER STATES THE	CUSTOMER STATES THA	#	90	1	2	0	0	PT C&C										
TSE REFLASH	PT C&C	NA	2012	1FFWX1E9CX	T	F	F	B	A	1	JASPER FORD LINCOLN	#	4	5.00E 21E 2	E	2	2	767	\$392.99	\$393.31	1	NA	TX	#CHECKED OUT TO VERIFY CR CODES RETESTED RE	CHECK ENGINE LIGHT	CUSTOMER STATES THA	#	90	1	2	0	0	PT C&C										
TSE REFLASH	PT C&C	NA	2012	1FFWX1E9CX	T	F	F	B	A	1	PERFORMANCE FORD INC	#	4	5.00E 21E 2	E	2	2	1057	\$5.29	\$111	1	NA	TX	#EST TEST REB P1111 REB CUSTOMER STATES	THA	CUSTOMER STATES THA	#	90	1	2	0	0	PT C&C										
TSE REFLASH	PT C&C	NA	2012	1FFWX1E9CX	T	F	F	B	A	1	JOE COOPER FORD OF SHAWNEE	#	4	5.00E 21E 2	E	2	2	6285	\$292.99	\$390.23	1	NA	OK	#MIL ON. PERFORM DIAG. REPLACE SF21 DRIVER	C3 CK ENGINE LIGHT	CUSTOMER STATES THA	#	90	1	2	0	0	PT C&C										
TSE REFLASH	PT C&C	NA	2012	1FFWX1E9CX	T	F	F	B	A	1	BLA NVILLE FORD INC.	#	4	5.00E 21E 2	E	2	2	68	\$3.	\$38.	1	NA	QC	#PERFORM TESTER PCJ ENGINE ALLTIME A NOU	VERIFY TEMPOIN CHECK	CUSTOMER STATES THA	#	90	1	2	0	0	PT C&C										
TSE REFLASH	PT C&C	NA	2012	1FFWX1E9CX	T	F	F	B	A	1	DAMPS FORD SALES LTD	#	4	5.00E 21E 2	E	2	2	847	\$308.1	\$533.22	1	NA	OK	#EST TEST RECEIVED GREAT. CAC OASIS FOUND	CHECK AND AB	CUSTOMER STATES THA	#	90	1	2	0	0	PT C&C										
TSE REFLASH	PT C&C	NA	2012	1FFWX1E9CX	T	F	F	B	A	1	VILLAGE FORD INC.	#	4	5.00E 21E 2	E	2	2	7611	\$311.37	\$10.2	1	NA	MI	#PERFORM TSB 12 06: C CHECK DTIC CODE PO 30	38 ENGINE LI WILL CO	CUSTOMER STATES THA	#	90	1	2	0	0	PT C&C										
TSE REFLASH	PT C&C	NA	2012	1FFWX1E9CX	T	F	F	B	A <tr <td>TSE REFLASH</td> <td>PT C&C</td> <td>NA</td> <td>2012</td> <td>1FFWX1E9CX</td> <td>T</td> <td>F</td> <td>F</td> <td>B</td> <td>A</td> <td>1</td> <td>CENTRAL MICHIGAN FORD, INC.</td> <td>#</td> <td>4</td> <td>5.00E 21E 2</td> <td>E</td> <td>2</td> <td>2</td> <td>6987</td> <td>\$312.07</td> <td>\$10.86</td> <td>1</td> <td>NA</td> <td>MI</td> <td>#ECV DIAG PO 30 CODE. INSTAL SHEDS CODE RE</td> <td>ENGINE L GHT IS ON. PL</td> <td>CUSTOMER STATES THA</td> <td>#</td> <td>90</td> <td>1</td> <td>2</td> <td>0</td> <td>0</td> <td>PT C&C</td>	TSE REFLASH	PT C&C	NA	2012	1FFWX1E9CX	T	F	F	B	A	1	CENTRAL MICHIGAN FORD, INC.	#	4	5.00E 21E 2	E	2	2	6987	\$312.07	\$10.86	1	NA	MI	#ECV DIAG PO 30 CODE. INSTAL SHEDS CODE RE	ENGINE L GHT IS ON. PL	CUSTOMER STATES THA	#	90	1	2	0	0	PT C&C
TSE REFLASH	PT C&C	NA	2012	1FFWX1E9CX	T	F	F	B	A	1	WESTFIELD FORD, INC.	#	4	5.00E 21E 2	E	2	2	36	\$369.83	\$73.79	1	NA	IL	#EST. EC. PO 30. INSTAL AIR DEFLECTOR AND RE	CHECK ENGINE LIGHT	CUSTOMER STATES THA	#	90	1	2	0	0	PT C&C										
TSE REFLASH	PT C&C	NA	2012	1FFWX1E9CX	T	F	F	B	A	1	BOB BOLAND FORD, INC.	#	4	5.00E 21E 2	E	2	2	29	\$329.99	\$395.25	1	NA	IA	#AT THE LEFT CATALYTIC CONVERTER IS FAULTY.	CHECK ENGINE LIGHT	CUSTOMER STATES THA	#	90	1	2	0	0	PT C&C										
TSE REFLASH	PT C&C	NA	2012	1FFWX1E9CX	T	F	F	B	A	1	SPRINGFIELD FORD, INC.	#	4	5.00E 21E 2	E	2	2	67	\$300.63	\$190.37	1	NA	AR	#VERIFIED CONCERN RETESTED DTIC PO 30. PER	CHECK ENGINE LIGHT	CUSTOMER STATES THA	#	90	1	2	0	0	PT C&C										
TSE REFLASH	PT C&C	NA	2012	1FFWX1E9CX	T	F	F	B	A	1	ROZIER FORD LIMITED	#	4	5.00E 21E 2	E	2	2	6937	\$333.62	\$13.19	1	NA	GA	#CHECK VEHICLE EEC TEST. PO 30 PERFORM TSB	CUSTOMER STATES CH	CUSTOMER STATES THA	#	90	1	2	0	0	PT C&C										
TSE REFLASH	PT C&C	NA	2012	1FFWX1E9CX	T	F	F	B	A	1	NEVEGOD FORD LIMITED	#	4	5.00E 21E 2	E	2	2	2829	\$776.	\$135.71	1	NA	ON	#XNO CELLO SCAN AN (MORNA STARTED VEHICL	CHECK FOR ENGINE LI	CUSTOMER STATES THA	#	90	1	2	0	0	PT C&C										
TSE REFLASH	PT C&C	NA	2012	1FFWX1E9CX	T	F	F	B	A	1	FAIRLEY & STEVENS LTD	#	4	9997	B	12	12	3	\$17.	\$1.	\$63.	1	NA	NS	#ROADTEST WORKS GREAT. CAC OASIS FOUND	CHECK AND AB	CUSTOMER STATES THA	#	90	1	2	0	0	PT C&C									
TSE REFLASH	PT C&C	NA	2012	1FFWX1E9CX	T	F	F	B	A	1	RIVERVIEW FORD LINCOLN SALES I	#	4	6K775	-	1	1	2603	\$1.	\$63.	1	NA	NB	#VERIFIED CONCERN CHECKED OASIS PERFORME	SHOUDDER AND LOST	CUSTOMER STATES THA	#	90	1	2	0	0	PT C&C										
TSE REFLASH	PT C&C	NA	2012	1FFWX1E9CX	T	F	F	B	A	1	COURTES																																

2012 MY 3.5L GTDI P415 Misfire Claims

PROBABLE/SUSPECT ROO CAUSE	LEAD RESPONSIBLE AC TWY	GODS REPOR	DEL Y	WIN	H CLE LI	N	NE C ANS CC	ASSY PLAN	PROD DA E	WARRAN Y	DEALERSHIP	#	PAR NUMBER	B	C	REPAIR DA E	IS	MILEAGE	MA ERIAL COS	O AL COS	R	S A E /	E C	ECH COMMENT S 1	ECH COMMENT S 2	CUS OMER COMMENT S	A	R	CC	CL	CLAIM BINNED FUNC ION
TSB REFLASH	PT C&C	NA	2012	1FFWV1E7C3F	T	F	B	A	13-12-12	22-Jun-12	PARKS FORD LINCOLN OF GAINESVILLE	#	6K775	-	1	6-Sep-12	3	9781	\$120	\$66	1	NA	VERIFIED COMPLAINT IDS TESTED NO CODES RETURN RUNNING ROUGH W/	#	3905	V	0	0	0	PT C&C	
TSB REFLASH	PT C&C	CGTAU003	2012	1FFWV1E7C3F	T	F	B	A	1-Mar-12	16-May-12	J.C. LEWIS FORD	#	6K775	-	1	13-Sep-12	5	13390	\$126	\$55	1	NA	CHECKED ECC PASSED CODES CHECKED MODEM CUSTOMER STATES NT	#	3905	V	0	0	0	PT C&C	
TSB REFLASH	PT C&C	NA	2012	1FFWV1E7C3F	T	F	B	A	13-Feb-12	28-Apr-12	CULLO FORD OF CONROE	#	6K775	-	1	18-Sep-12	5	10657	\$111	\$57	0	TX	2000 A 0 TEST ECC CODE P0001 PERFORMED TCS SES LIGHT ON AND F	#	3905	V	0	0	0	PT C&C	
TSB REFLASH	PT C&C	NA	2012	1FFWV1E7C3F	T	F	B	A	9-Jan-12	16-Apr-12	HUMBER MOTORS LIMITED	#	6K775	-	1	18-Sep-12	6	11213	\$0.00	\$ 5.11	1	NA	VERIFIED CHECK ENGINE LIGHT ON SCAN FOR CU	#	3905	V	0	0	0	PT C&C	
TSB REFLASH	PT C&C	NA	2012	1FFWV1E7C3F	T	F	B	A	27-Mar-12	7-Apr-12	VALLEY FORD	#	6K775	-	1	10-Sep-12	6	12009	\$131	\$52	0	TX	P0030 P0036 05.06 MSIFIRE DETECTED FOUND CB	#	3905	V	0	0	0	PT C&C	
TSB REFLASH	PT C&C	NA	2012	1FFWV1E7C3F	T	F	B	A	9-Feb-12	28-Mar-12	SLSBEE FORD INC.	#	6K775	-	1	17-Sep-12	6	31	\$11	\$5	1	NA	PER TSB 12 06 0 DEFLECTOR SHIELD SCAN FOR	#	3905	V	0	0	0	PT C&C	
TSB REFLASH	PT C&C	NA	2012	1FFWV1E7C3F	T	F	B	A	5-Apr-12	26-Apr-12	POLLARD FRIENDLY FORD COMPANY	#	6K775	-	1	15-Sep-12	5	955	\$10.00	\$ 5.70	1	TX	HOOK UP IDS KOEC P0036 PERFORM TSB 12 06 0	#	3905	V	0	0	0	PT C&C	
TSB REFLASH	PT C&C	NA	2012	1FFWV1E7C3F	T	F	B	A	22-Feb-12	10-Mar-12	BANKSTON FORD OF FRISCO LTD.	#	6K775	-	1	1-Sep-12	7	20705	\$0.00	\$ 9.00	1	TX	ECC TEST P0030 P0036 PERFORM TSB 12 06 0	#	3905	V	0	0	0	PT C&C	
COP	ENGINE	NA	2012	1FFWV1E7C3F	T	F	B	A	3-Jan-12	25-Jan-12	B & B FORD SALES INC.	#	6K775	-	1	17-Sep-12	8	9711	\$58.88	\$162	0	TX	2000 2 Perform Electron Engine Control's Test, test	#	3905	V	0	0	0	PT C&C	
COP	ENGINE	NA	2012	1FFWV1E7C3F	T	F	B	A	1-Feb-12	20-Feb-12	LONG-LEWIS FORD LINCOLN	#	6K775	-	1	10-Sep-12	8	12172	\$6	\$16	1	NA	AL CX TEST CODE P0032 IGNIT ON SYSTEM TEST	#	3905	V	0	0	0	PT C&C	
COP	ENGINE	NA	2012	1FFWV1E7C3F	T	F	B	A	13-Mar-12	31-Jul-12	GILBERT & BAUGH FORD INC.	#	6K775	-	1	19-Sep-12	2	1827	\$58.88	\$123	0	NA	AL XMP NPPOINT TEST JB RUN COIL TEST WITH DS AND	#	3905	V	0	0	0	PT C&C	
COP	ENGINE	NA	2012	1FFWV1E7C3F	T	F	B	A	8-Dec-11	23-Jun-12	TUSKEY SALES & SERVICE LTD.	#	6K775	-	1	6-Sep-12	2	2882	\$ 0.00	\$ 73.9	1	TX	XROAD TEST AND MONITOR AND FOUND TSB 12 06	#	3905	V	0	0	0	PT C&C	
COP	ENGINE	NA	2012	1FFWV1E7C3F	T	F	B	A	8-Dec-11	28-Dec-11	DUNLOP FORD SALES LTD.	#	6K775	-	1	17-Sep-12	9	23563	\$61.70	\$183	1	TX	CONF DIAG FOR MIL ON PLACE COIL NUMBER	#	3905	V	0	0	0	PT C&C	
SPARK PLUGS	ENGINE	NA	2012	1FFWV1E7C3F	T	F	B	A	26-Nov-11	12-Dec-11	COURTESY FORD LINCOLN	#	6K775	-	1	18-Sep-12	10	1393	\$5.17	\$61.2	1	TX	RAN ECC TEST CODE P0030 RAN CYLINDER BALAN	#	3905	V	0	0	0	PT C&C	
SPARK PLUGS	ENGINE	NA	2012	1FFWV1E7C3F	T	F	B	A	6-Feb-12	2-Apr-12	INVER GROVE FORD LINCOLN	#	6K775	-	1	29-Aug-12	5	7257	\$5.17	\$37.62	1	TX	DO TEST KOEC KOEC CODES P0030 P0108 P0109	#	3905	V	0	0	0	PT C&C	
FUEL INJECTOR	ENGINE	CFIC0001	2012	1FFWV1E7C3F	T	F	B	A	17-Feb-12	28-Feb-12	OAKRIDGE FORD SALES (19881) LTD.	#	6K775	-	1	20-Aug-12	6	13906	\$391.67	\$39	0	TX	ON KOEC/NOISE/ENR/CON/PER TEST HOTLINE	#	3905	V	0	0	0	PT C&C	
DIAG - MISFIRE	ENGINE	CGZC0002	2012	1FFWV1E7C3F	T	F	B	A	11-Jun-12	18-Jul-12	GREENWAY FORD INC.	#	6K775	-	1	1-Sep-12	2	727	\$0.00	\$66.96	1	TX	RUN SSM AND TEST DRIVE MILES CHECK C3	#	3905	V	0	0	0	PT MALFUNCTION	
CATALYTIC CONVERTER	EXHAUST	NA	2012	1FFWV1E7C3F	T	F	B	A	3-Jan-12	12-Jun-12	DAN PISLO AUTO CENTER, INC.	#	6K775	-	1	13-Sep-12	5	5089	\$322.11	\$ 0.00	1	TX	DIAGNOSE/DO CHECK ENGINE LIGHT ON FOUND AN	#	3905	V	0	0	0	PT C&C	
CATALYTIC CONVERTER	EXHAUST	CKBK0008	2012	1FFWV1E7C3F	T	F	B	A	1-Jul-12	9-Aug-12	MARSHALL FORD LINCOLN	#	6K775	-	1	11-Sep-12	2	712	\$292.99	\$ 71.26	2	TX	OH X ROAD TEST MIL ON IDTHY ADVISED ME TO R	#	3905	V	0	0	0	PT C&C	
CATALYTIC CONVERTER	EXHAUST	NA	2012	1FFWV1E7C3F	T	F	B	A	13-Dec-11	5-Apr-12	LAMB FORD SALES LTD.	#	6K775	-	1	16-Sep-12	5	16993	\$282.57	\$ 86.22	2	TX	AB VERIFIED NOISE/COM/NOID/CYL/CLG A NOT PER	#	3905	V	0	0	0	EXHAUST	
CATALYTIC CONVERTER	EXHAUST	NA	2012	1FFWV1E7C3F	T	F	B	A	13-Dec-11	5-Apr-12	MIKES AUTO CENTER, INC.	#	6K775	-	1	28-Aug-12	3	6262	\$365.06	\$ 50.00	1	TX	IL DS TEST CODE P0030 REPLACE DRIVERS SIDE C	#	3905	V	0	0	0	PT C&C	
CATALYTIC CONVERTER	EXHAUST	NA	2012	1FFWV1E7C3F	T	F	B	A	26-Apr-12	30-May-12	FERRIO AUTOMOBILES, INC.	#	6K775	-	1	6-Sep-12	7	707	\$307.82	\$396.19	1	TX	OH VERIFIER ET CONSTATE/E212 CODE DE CONDI	#	3905	V	0	0	0	PT C&C	
CATALYTIC CONVERTER	EXHAUST	NA	2012	1FFWV1E7C3F	T	F	B	A	17-Apr-12	16-May-12	HELFMAN FORD INC.	#	6K775	-	1	23-Sep-12	1	6638	\$303.73	\$396.30	1	TX	TX BAD CONVERTER 2011 2012 F 150 3.5L GTDI	#	3905	V	0	0	0	PT C&C	
CATALYTIC CONVERTER	EXHAUST	NA	2012	1FFWV1E7C3F	T	F	B	A	11-Jun-12	9-Feb-12	ZENOS FORD SALES LTD.	#	6K775	-	1	17-Sep-12	6	27863	\$318.5	\$ 5.3	1	TX	AB 2000 9 2011 2012 1501 HIR 0.5 HRS TECH	#	3905	V	0	0	0	PT C&C	
TSB REFLASH	PT C&C	NA	2012	1FFWV1E7C3F	T	F	B	A	16-Apr-12	1-Jun-12	TAMAMI FORD, INC.	#	6K775	-	1	17-Sep-12	1	2638	\$18.77	\$68	2	TX	FL DEFLECTOR PERFORM/SE22 A W711281 S300	#	3905	V	0	0	0	PT C&C	
TSB REFLASH	PT C&C	NA	2012	1FFWV1E7C3F	T	F	B	A	17-Feb-12	20-Feb-12	LONG-LEWIS FORD LINCOLN	#	6K775	-	1	18-Sep-12	8	12116	\$11.87	\$57.15	1	TX	AL ECC TEST CODE PASS/CR22 A AND REPAIR	#	3905	V	0	0	0	PT C&C	
TSB REFLASH	PT C&C	CHUCK0021	2012	1FFWV1E7C3F	T	F	B	A	22-Jun-12	23-Jul-12	FREEDOM FORD	#	6K775	-	1	22-Aug-12	2	3	\$0.00	\$156.99	2	TX	NC VERIFIED CUST CONCERN/CLERK PERFORM EXTENS	#	3905	V	0	0	0	PT C&C	
TSB REFLASH	PT C&C	NA	2012	1FFWV1E7C3F	T	F	B	A	7-Nov-11	11-May-12	WEIKERT FORD INC.	#	6K775	-	1	19-Sep-12	5	13613	\$135.85	\$113.58	2	TX	FL PERFORMED DIAGNOSIS FOUND DTC CODE P0030	#	3905	V	0	0	0	PT MALFUNCTION	
TSB REFLASH	PT C&C	NA	2012	1FFWV1E7C3F	T	F	B	A	7-Nov-11	11-May-12	HUBBARD FORD SALES, INC.	#	6K775	-	1	28-Aug-12	3	6262	\$365.06	\$ 50.00	1	TX	IL PERFORMED TEST FOUND CODE P0030 PERFORM	#	3905	V	0	0	0	PT MALFUNCTION	
TSB REFLASH	PT C&C	NA	2012	1FFWV1E7C3F	T	F	B	A	15-May-12	13-Aug-12	BIRDKILGLEN INC.	#	6K775	-	1	2-Aug-12	2	39	\$ 9.11	\$5	1	TX	TX DS SELF DIAG KOEC KOJEST CALIBRATION	#	3905	V	0	0	0	PT C&C	
TSB REFLASH	PT C&C	NA	2012	1FFWV1E7C3F	T	F	B	A	15-Nov-11	9-Apr-12	CH POLA FORD	#	6K775	-	1	2-Aug-12	5	27128	\$11.55	\$63.33	1	TX	FL PERFORMED TEST FOUND CODE P0030 PERFORM	#	3905	V	0	0	0	PT C&C	
TSB REFLASH	PT C&C	NA	2012	1FFWV1E7C3F	T	F	B	A	17-Feb-12	15-Apr-12	GRAY FORD SALES LTD.	#	6K775	-	1	18-Sep-12	5	11811	\$11.55	\$63.33	1	TX	FL PERFORMED TEST FOUND CODE P0030 PERFORM	#	3905	V	0	0	0	PT C&C	
TSB REFLASH	PT C&C	NA	2012	1FFWV1E7C3F	T	F	B	A	11-Nov-11	9-Jan-12	DAVE SMITH FORD, LLC	#	6K775	-	1	13-Sep-12	9	6668	\$15.17	\$60.00	1	TX	NY ROAD TEST TEST ECC SYSTEM PASS CODES U	#	3905	V	0	0	0	PT C&C	
TSB REFLASH	PT C&C	NA	2012	1FFWV1E7C3F	T	F	B	A	13-Nov-11	30-Apr-12	TERRY MOORE FORD COUNTRY, LLC	#	6K775	-	1	10-Sep-12	-1	1017	\$10.00	\$ 3.78	1	TX	NC VERIFY EDC CONCERN CHECK FOR CODES I	#	3905	V	0	0	0	PT C&C	
TSB REFLASH	PT C&C	NA	2012	1FFWV1E7C3F	T	F	B	A	13-Nov-11	30-Apr-12	NEFF FORD SALES LTD.	#	6K775	-	1	28-Aug-12	3	6262	\$365.06	\$ 50.00	1	TX	TX PERFORMED TEST FOUND CODE P0030 PERFORM	#	3905	V	0	0	0	PT C&C	
TSB REFLASH	PT C&C	NA	2012	1FFWV1E7C3F	T	F	B	A	12-Jan-12	12-Jul-12	MIKE REE FORD LINCOLN	#	6K775	-	1	2-Aug-12	5	725	\$10.7	\$53.3	1	TX	SC VERIFY CONCERN TEST DRIVE WITH CUSTOMER	#	3905	V	0	0	0	PT C&C	
TSB REFLASH	PT C&C	NA	2012	1FFWV1E7C3F	T	F	B	A	6-Dec-11	12-Jul-12	MUNBY FORD	#	6K775	-	1	1-Sep-12	3	7181	\$11.55	\$57.88	1	TX	TX VERIFIER CONCERN ON VEHICLE INSPECTION ON	#	3905	V	0	0	0	PT C&C	
TSB REFLASH	PT C&C	NA	2012	1FFWV1E7C3F	T	F	B	A	25-Feb-12	11-Apr-12	MILLER FORD SALES LTD.	#	6K775	-	1	28-Aug-12	3	6262	\$365.06	\$ 50.00	1	TX	TX CHECK AND CONFIRM ENGINE LIGHT IS ON AT	#	3905	V	0	0	0	PT MALFUNCTION	
TSB REFLASH	PT C&C	NA	2012	1FFWV1E7C3F	T	F	B	A	28-Apr-12	11-Feb-12	KINSEL FORD LINCOLN	#	6K775	-	1	12-Sep-12	8	1079	\$11.55	\$55.99	1	TX	TX CHECKED DTC, INSTALLED DAC AIR DEFLECTOR	#	3905	V	0	0	0	PT MALFUNCTION	
TSB REFLASH	PT C&C	NA	2012	1FFWV1E7C3F	T	F	B	A	28-Apr-12	11-Feb-12	LORE STAR FORD	#	6K775	-	1	20-Sep-12	1	8310	\$0.00	\$ 5.89	1	TX	TX ECC TESTED, VERIFIED MOTOR OPERATIONS O	#	3905	V	0	0	0	PT MALFUNCTION	
TSB REFLASH	PT C&C	NA	2012	1FFWV1E7C3F	T	F	B	A	19-Feb-12	15-Apr-12	JIMMY WILKINSON FORD	#	6K775	-	1	18-Sep-12	5	11811	\$11.55	\$63.33	1	TX	FL MIL S ON CHECK DTC FOR FLOR PLATE ON C	#	3905	V	0	0	0	PT MALFUNCTION	
TSB REFLASH	PT C&C	CEBBU01	2012	1FFWV1E7C3F	T	F	B	A																							

2012 MY 3.5L GTDI P415 Misfire Claims

PROBABLE/SUSPECT ROO CAUSE	LEAD RESPONSIBLE	GCC S REPOR	DEL Y	WIN	IN CLE LI	N	NE C ANS CC	ASSY PLAN	PRO D	WARRAN Y	DA E S	AR DA E	DEALERSHIP	PAR NUM	IS	REPAIR DA E	IS	MILEAGE	MA ERIAL COS	O AL	R	S A E /	ECH	ECCHOMMEN S 1	ECCHOMMEN S 2	CUS OMER COMMEN S	R A	R	CC	CC	CC	CC	CLAIM BINNED FUNC ION				
CATALYTIC CONVERTER	EXHAUST	NA	2012	1FTFW1ETC01	T	F	B	A	T	K	T	C	AF	3-Jan-12	19-Jan-12	KOONS FORD LINCOLN OF ANNAPOLIS	#	5.00E+21	212	0	10-Sep-12	8	16321	\$312.07	\$ 10.00	1	NA	MI	#	PERFORM TSB 12 6 . INSTALL NEW CATALYTIC CONVERTER	ENGINE LIGHT KEYS	#	900	V20	0	PT C&C	
TSB REFLASH	PT C&C	NA	2012	1FTFW1ETC01	T	F	B	A	T	K	T	C	AF	13-Mar-12	30-Mar-12	CAMPBELL FORD LINCOLN, INC.	#	5.00E+21	212	0	6-Sep-12	6	85	\$1.11	\$52.82	1	NA	MI	#	VERIFIED CONCERN, FOUND TSB 12 6 . AND INSTALLED VEHICLE ECU BITS INTL.	ENGINE LIGHT KEYS	#	900	V20	0	PT C&C	
TSB REFLASH	PT C&C	NA	2012	1FTFW1ETC01	T	F	B	A	T	K	T	C	AJ	31-Jan-12	2-Feb-12	NORTH STAR FORD SALES/OLGARY	#	4.87E+21	212	0	20-Sep-12	7	985	\$1.63	\$91.3	1	NA	AB	#	CHECKED AND FOUND MULTIPLE CODES IN PCM. PLEASE CHECK AND ADVISE	TRANSMISSION	#	900	V20	0	PT C&C	
TSB REFLASH	PT C&C	NA	2012	1FTFW1ETC01	T	F	B	A	T	K	T	C	AF	11-Mar-12	23-Apr-12	WHITE FORD LINCOLN, L.L.C.	#	4.87E+21	212	0	19-Sep-12	5	5293	\$10.0	\$ 8.8	1	NA	LA	#	VERIFY IDS TEST CODE P0306, OK OASIS FOUND	CHECK ENGINE LIGHT ON	#	900	V20	0	PT C&C	
TSB REFLASH	PT C&C	NA	2012	1FTFW1ETC01	T	F	B	A	T	K	T	C	AF	28-Mar-12	9-Apr-12	REPUBLIC FORD LINCOLN, INC.	#	4.87E+21	212	0	17-Sep-12	6	1208	\$12.8	\$57.82	1	NA	MO	#	PERFORMED DA GNOS S . INSTALLED AIR DEFLECTOR	C.S. ENGINE CUTS OUT	#	900	V20	0	PT C&C	
TSB REFLASH	PT C&C	NA	2012	1FTFW1ETC01	T	F	B	A	T	K	T	C	AF	25-Jan-12	28-Feb-12	FRASER FORD SALES, INC.	#	4.87E+21	212	0	21-Sep-12	7	16579	\$15.80	\$92.12	1	NA	ON	#	PER 12 6 . CHECK DTCS, INSTALL CAC AIR DEFLECTOR	STUMBLER WHEN ACCEL	#	900	V20	0	PT C&C	
TSB REFLASH	PT C&C	NA	2012	1FTFW1ETC01	T	F	B	A	T	K	T	C	AF	15-May-12	11-Jun-12	SHANAHAN FORD LINCOLN SALES	#	4.87E+21	212	0	10-Sep-12	7	9686	\$15.60	\$65.50	1	NA	ON	#	5MR TOTAL KOEC P0306, TSB 12 06 0 . PROGRAM SERVICE ENGINE LIGHT ON	ENGINE LIGHT ON	#	900	V20	0	PT C&C	
TSB REFLASH	PT C&C	NA	2012	1FTFW1ETC01	T	F	B	A	T	K	T	C	AF	14-May-12	13-Jun-12	GARY SMITH FORD INC.	#	4.87E+21	212	0	10-Sep-12	7	59	\$13.27	\$60.39	1	NA	FL	#	INSTALL CAC AIR DEFLECTOR AND REPROGRAM CUSTOMER STATES THE	CUSTOMER STATES THE	#	900	V20	0	PT C&C	
TSB REFLASH	PT C&C	NA	2012	1FTFW1ETC01	T	F	B	A	T	K	T	C	AF	16-Nov-11	1-Jan-12	FAMILY FORD LINCOLN	#	4.87E+21	212	0	1-Sep-12	3	9108	\$12.8	\$51.5	1	NA	OH	#	VERIFIED CUSTOMER CONCERN ROAD TEST FOUR W/VE AND TEST FOR TS	ENGINE LIGHT ON	#	900	V20	0	PT C&C	
TSB REFLASH	PT C&C	NA	2012	1FTFW1ETC01	T	F	B	A	T	K	T	C	AF	6-Mar-12	29-Mar-12	BELLIUVA MOTORS LTD.	#	4.87E+21	212	0	23-Aug-12	5	7531	\$13.66	\$ 1.13	1	NA	NS	#	Check reported concern. TSB 12 6 . Perform TSB	ENGINE LIGHT KEYS	#	900	V20	0	PT C&C	
TSB REFLASH	PT C&C	NA	2012	1FTFW1ETC01	T	F	B	A	T	K	T	C	AJ	31-May-12	6-Jul-12	SUNNY KING FORD	#	4.87E+21	212	0	21-Sep-12	3	2052	\$11	\$ 9.56	1	NA	AL	#	TSB 12 06 0 . COMPLETED TSB INSTALLING CAC	CUSTOMER STATES THE	#	900	V20	0	PT C&C	
TSB REFLASH	PT C&C	NA	2012	1FTFW1ETC01	T	F	B	A	T	K	T	C	AF	16-Nov-11	1-Jan-12	RANBYN FORD SALES INC.	#	4.87E+21	212	0	7-Aug-12	7	7235	\$1.63	\$93.30	1	NA	AB	#	EC TEST P0306, P0307, P0308, P0309, P0310, P0311, P0312	CHECK ENGINE AMBER	#	900	V20	0	PT C&C	
TSB REFLASH	PT C&C	C	KB0R10	2012	1FTFW1ETC01	T	F	B	A	T	K	T	C	AF	8-Jul-12	28-Mar-12	BIARWOOD FORD, INC.	#	4.87E+21	212	0	10-Sep-12	6	8	\$7.10	\$57.92	1	NA	MI	#	EC TEST PASSED, NO CODES ON DISPLAY OR GAS DRIVEABILITY P	ENGINE LIGHT KEYS	#	900	V20	0	PT C&C
TSB REFLASH	PT C&C	NA	2012	1FTFW1ETC01	T	F	B	A	T	K	T	C	AJ	1-Mar-12	16-Apr-12	GEORGE STOCKFISH FORD (1987)	#	4.87E+21	212	0	10-Sep-12	5	235	\$1.63	\$59.33	1	NA	ON	#	ROAD TEST, VERIFIED CHECK ENGINE LIGHT ON WHEN AT ABOUT 90MH	ENGINE LIGHT ON	#	900	V20	0	PT MALFUNCTION	
TSB REFLASH	PT C&C	NA	2012	1FTFW1ETC01	T	F	B	A	T	K	T	C	AF	13-Feb-12	31-Mar-12	KENDALL FORD OF WASSILA	#	4.87E+21	212	0	18-Sep-12	6	81	\$11	\$66.31	1	NA	AK	#	VERIFIED CUSTOMER CONCERN TSB 12 6 . EC TEST	CUSTOMER STATES THE	#	900	V20	0	PT C&C	
TSB REFLASH	PT C&C	NA	2012	1FTFW1ETC01	T	F	B	A	T	K	T	C	AJ	27-Apr-12	25-May-12	STAUFER MOTORS LTD.	#	4.87E+21	212	0	18-Sep-12	7	8223	\$15.60	\$57.30	1	NA	ON	#	VERIFY CONCERN CHECK OAS S AND RETRIEVE ENGINE ELECTRICAL	ENGINE LIGHT ON	#	900	V20	0	PT C&C	
TSB REFLASH	PT C&C	NA	2012	1FTFW1ETC01	T	F	B	A	T	K	T	C	AJ	21-Dec-11	11-Feb-12	WOODHOUSE FORD SOUTH, INC.	#	4.87E+21	212	0	10-Sep-12	8	8889	\$0.00	\$ 1.5	1	NA	NE	#	VERIFIED CUSTOMER COMPLAINT PULLED CODES ON ENGINE LIGHT DID C	ENGINE LIGHT DID C	#	900	V20	0	PT C&C	
TSB REFLASH	PT C&C	NA	2012	1FTFW1ETC01	T	F	B	A	T	K	T	C	AJ	1-May-12	29-Aug-12	FRANK FLETCHER FORD LINCOLN	#	4.87E+21	212	0	18-Sep-12	1	2989	\$0.00	\$ 0.5	1	NA	MO	#	DIAG INTERMITTENT LACK OF POWER, IDS TEST PAS	3 C THAT VEHICLE LOST	#	900	V20	0	PT C&C	
TSB REFLASH	PT C&C	NA	2012	1FTFW1ETC01	T	F	B	A	T	K	T	C	AF	6-Mar-12	17-Aug-12	HOMER SKELTON FORD OF MILLINGT	#	4.87E+21	212	0	19-Sep-12	2	261	\$12.8	\$60.78	1	NA	TN	#	ECCH VERIFIED CONCERN, CEL ON, TECH PERFORM	CUSTOMER STATES THE	#	900	V20	0	PT C&C	
TSB REFLASH	PT C&C	NA	2012	1FTFW1ETC01	T	F	B	A	T	K	T	C	AF	22-Feb-12	22-Mar-12	FORD OF LINTONTOWN	#	4.87E+21	212	0	21-Sep-12	7	2808	\$0.00	\$37.90	1	NA	PA	#	PERFORMED SELF TEST CODE P0306, RAN OASIS	C.S. ENGINE LIGHT ON	#	900	V20	0	PT C&C	
TSB REFLASH	PT C&C	NA	2012	1FTFW1ETC01	T	F	B	A	T	K	T	C	AF	13-Mar-12	30-Mar-12	BARBOR FORD SALES LTD.	#	4.87E+21	212	0	18-Sep-12	7	1023	\$11	\$55.88	1	NA	MI	#	EC TEST PASSED, NO CODES ON DISPLAY OR GAS DRIVEABILITY P	ENGINE LIGHT KEYS	#	900	V20	0	PT C&C	
TSB REFLASH	PT C&C	NA	2012	1FTFW1ETC01	T	F	B	A	T	K	T	C	AF	17-Feb-12	9-Mar-12	POLITO FORD LINCOLN SALES LTD.	#	4.87E+21	212	0	10-Sep-12	7	11725	\$15.60	\$59.70	1	NA	ON	#	REPROGRAMMED PCM AND INSTALLED DEFLECTOR	ENGINE LIGHT CHECK ENG	#	900	V20	0	PT C&C	
TSB REFLASH	PT C&C	NA	2012	1FTFW1ETC01	T	F	B	A	T	K	T	C	AF	28-Feb-12	12-May-12	MAC HARK FORD L.L.C.	#	4.87E+21	212	0	18-Sep-12	5	12788	\$11	\$59.61	1	NA	TX	#	EC TEST ALL PASS INSTALLED AIR DEFLECTOR	CUSTOMER STATES WA	#	900	V20	0	PT C&C	
TSB REFLASH	PT C&C	NA	2012	1FTFW1ETC01	T	F	B	A	T	K	T	C	AF	23-Jan-12	9-Jun-12	RELEY FORD LINCOLN, LLC	#	4.87E+21	212	0	18-Sep-12	1	3	\$ 8.00	\$ 0.02	1	NA	NV	#	EC TEST PASSED, NO CODES ON DISPLAY OR GAS DRIVEABILITY P	ENGINE LIGHT KEYS	#	900	V20	0	PT C&C	
TSB REFLASH	PT C&C	NA	2012	1FTFW1ETC01	T	F	B	A	T	K	T	C	AF	17-Nov-11	6-Dec-11	HUB CITY FORD, NC.	#	4.87E+21	212	0	17-Sep-12	10	16	\$12.8	\$11.180	1	NA	LA	#	8K7R5 CODE, 2 LABOR, 5 12000 A . EC TEST KOEC	STATUS STATES AT ZMPH	#	900	V20	0	PT C&C	
TSB REFLASH	PT C&C	NA	2012	1FTFW1ETC01	T	F	B	A	T	K	T	C	AF	7-Feb-12	28-Feb-12	GANLEY FORD WEST, INC.	#	4.87E+21	212	0	-Sep-12	7	59	\$12.8	\$60.30	1	NA	OH	#	ORDER PARTS PER TSB 12 6 . INSTALLED O S P	WHILE ON HWY VIBR	#	900	V20	0	PT C&C	
TSB REFLASH	PT C&C	NA	2012	1FTFW1ETC01	T	F	B	A	T	K	T	C	AF	1-Mar-12	30-Jun-12	GARY CROSSLEY FORD, INC.	#	4.87E+21	212	0	11-Sep-12	3	508	\$292.99	\$391.32	1	NA	MI	#	EC TEST PASSED, NO CODES ON DISPLAY OR GAS DRIVEABILITY P	ENGINE LIGHT KEYS	#	900	V20	0	PT MALFUNCTION	
TSB REFLASH	PT C&C	NA	2012	1FTFW1ETC01	T	F	B	A	T	K	T	C	AJ	21-Mar-12	2-Apr-12	MCKEE FORD, INC.	#	4.87E+21	212	0	11-Sep-12	5	5528	\$11	\$59.23	1	NA	TX	#	VERIFIED CONCERN, PERFORMED WITH AN AIR DEFLECTO	C.S. THAT THE CHECK EN	#	900	V20	0	PT C&C	
TSB REFLASH	PT C&C	NA	2012	1FTFW1ETC01	T	F	B	A	T	K	T	C	AJ	12-Apr-12	15-Jun-12	TRILLIUM FORD LINCOLN LTD.	#	4.87E+21	212	0	20-Sep-12	1	3303	\$13.66	\$56.23	1	NA	ON	#	ROAD TEST VERIFIED CONCERN CONCERN PERFORMANCE ON VEHICLE LO	ENGINE LIGHT KEYS	#	900	V20	0	PT C&C	
TSB REFLASH	PT C&C	NA	2012	1FTFW1ETC01	T	F	B	A	T	K	T	C	AF	12-Mar-12	30-Mar-12	TERRACE FORD SALES LTD.	#	4.87E+21	212	0	18-Sep-12	1	31	\$1.63	\$3.00	1	NA	MI	#	EC TEST PASSED, NO CODES ON DISPLAY OR GAS DRIVEABILITY P	ENGINE LIGHT KEYS	#	900	V20	0	PT C&C	
TSB REFLASH	PT C&C	NA	2012	1FTFW1ETC01	T	F	B	A	T	K	T	C	AF	18-Jan-12	10-Feb-12	GATOR FORD	#	4.87E+21	212	0	13-Sep-12	8	2565	\$1.1	\$59.92	1	NA	FL	#	VERIFY THE CHECK DEFLECTOR PLATE	C.S. ENGINE WILL S FIR	#	900	V20	0	PT C&C	
COOP	ENGINE	NA	2012	1FTFW1ETC01	T	F	B	A	T	K	T	C	AF	15-Feb-12	10-Aug-12	MIKE RE CHENBACH FORD LINCOLN	#	4.87E+21	212	0	29-Sep-12	1	8556	\$6.25	\$59.61	1	NA	SC	#	VERIFY CONCERN IDS TEST FOUND 6 BLY MISSING	CUSTOMER STATES THE	#	900	V20	0	PT C&C	
COOP	ENGINE	NA	2012	1FTFW1ETC01	T	F	B	A	T	K	T	C	AF	23-Jan-12	9-Jun-12	CRAN FORD JACKSONVILLE	#	4.87E+21	212	0	19-Sep-12	2	2137	\$58.88	\$118.20	1	NA	AR	#	XPRIOR APPROVAL CODE [DTC DTD] NO # MIS	C.S. CEL CLAME ON AT	#	900	V20	0	PT C&C	
COOP	ENGINE	NA	2012	1FTFW1ETC01	T	F	B	A	T	K	T	C	AF	10-Jul-12	20-Aug-12	STEELE FORD LINCOLN	#	4.87E+21	212	0	6-Sep-12	2	897	\$61.70	\$1.75	1	NA	NS	#	XX DS TESTED AND RETRIEVED DTC P0306, PERFORM	ADJUST ON VEH MISSING	#	900	V20	0	PT C&C	
COOP	ENGINE	NA	2012	1FTFW1ETC01	T	F	B	A	T	K	T	C	AF	28-Jan-12	20-Aug-12	CRAN FORD JACKSONVILLE	#	4.87E+21	212	0	19-Sep-12	2	2137	\$58.88	\$118.20	1	NA	AR	#	XPRIOR APPROVAL CODE [DTC DTD] NO # MIS	C.S. CEL CLAME ON AT	#	900	V20	0	PT C&C	
COOP	ENGINE	NA	2012	1FTFW1ETC01	T	F	B	A	T	K	T	C	AF	10-Jul-12	20-Aug-12	STEELE FORD LINCOLN	#																				

2012 MY 3.5L GTDI P415 Misfire Claims

PROBABLE/SUSPEC ROO CAUSE	LEAD RESPONSIBLE AGT I W Y	GOD S REPOR	DEL Y	WIN	H CLE LH	N	NE C ANS CC	ASSY PLAN	PRD DA E	WARRN Y	DEALERSHIP	#	PAR NUMBER	B	CD	REPAIR DA E	IS	MILEAGE	MA ERIAL COS	O AL COS	R	S A E /	E	ECH COMMENT 1	ECH COMMENT 2	CUS OMER COMMENT 3	R	A	R	CC	CC	CC	CC	CLAIM BINNED FUNC ION
TSB REFLASH	PT C&C	NA	2012	11/11/12	CK	F	B	A	15-Mar-12	19-Mar-12	ROVE FORD SALES	7	# 4	6K775	-	21-Aug-12	6	8509	\$1 37	\$60 53	1	NA	ME	EC TESTED FOR DTCS P0306 CYL X S MISFIRE C	CUSTOMER STATES VEH	#	900	V	2	0	0	0	PT C&C	
TSB REFLASH	PT C&C	CGYCA002	2012	11/11/12	CK	F	B	A	23-Jan-12	11-Jun-12	DIVAL FORD	4	# 4	6K775	-	20-Sep-12	3	2691	\$135 365	\$90 19	1	NA	FL	VERIFIED CUSTOMER COMPLAINT PERFORMED	CUSTOMER STATES VEH	#	900	V	0	0	0	0	PT MALFUNCTION	
TSB REFLASH	PT C&C	CNDH008	2012	11/11/12	CK	F	B	A	15-Mar-12	3-Apr-12	TOM WOOD FORD	4	# 4	6K775	-	13-Sep-12	6	6371	\$0 00	\$ 6	1	NA	IN	PERFORM 12 0 0 DID NOT CORRECT CONDIT ON	ENGINE RUNNING NOIS	#	900	V	0	0	0	0	PT C&C	
TSB REFLASH	PT C&C	NA	2012	11/11/12	CK	F	B	A	12-Jan-12	26-Mar-12	P NEWOOD FORD LIMITED	4	# 4	6K775	-	17-Sep-12	6	1 307	\$1 83	\$76 36	1	NA	ON	CK CONCERN C OASIS REPAIR AS PER TSB 12	REPAIR FOR CHECK ENG	#	900	V	0	0	0	0	PT C&C	
TSB REFLASH	PT C&C	CGXK2005	2012	11/11/12	CK	F	B	A	21-Dec-11	2-Feb-12	HAMILTON BIG COUNTRY FORD, INC	4	# 4	6K775	-	30-Aug-12	7	8867	\$10 7	\$55 78	1	NA	NM	DTCP P030 00 MISFIRE PERFORMED TSB 12 08	CUSTOMER STATES VEH	#	900	V	0	0	0	0	PT C&C	
TSB REFLASH	PT C&C	NA	2012	11/11/12	CK	F	B	A	23-Feb-12	7-Sep-12	TALLAHASSEE FORD LINCOLN	4	# 4	6K775	-	22-Sep-12	1	1552	\$13 95	\$56 72	1	NA	FL	CONDENSATION IN CAC DTCS CODES P0300	CUSTOMER STATES CHE	#	900	V	0	0	0	0	PT C&C	
TSB REFLASH	PT C&C	NA	2012	11/11/12	CK	F	B	A	23-Jan-12	1-May-12	GARY SMITH FORD INC	4	# 4	6K775	-	10-Sep-12	5	2777	\$13 27	\$60 39	1	NA	FL	SB 12 0 0 INSTALL CAC AIR DEFLECTOR	BUCK NOISE/CHUCK R	#	900	V	0	0	0	0	PT C&C	
TSB REFLASH	PT C&C	NA	2012	11/11/12	CK	F	B	A	29-Mar-12	2-Apr-12	WARRENSBURG FORD	4	# 4	6K775	-	5-Sep-12	1	7523	\$11	\$50 89	1	NA	MO	FOUND TSB 12 0 0 PERFORMED TSB INSTALLED	CUSTOMER STATES CEL	#	900	V	0	0	0	0	PT C&C	
TSB REFLASH	PT C&C	CIRB0009	2012	11/11/12	CK	F	B	A	2-May-12	9-Jun-12	FIRST PLACE FORD LINCOLN, INC	4	# 4	6K775	-	18-Sep-12	1	1506	\$0 00	\$36 57	1	NA	NC	RAN SELF TEST ALL PASSED	CUSTOMER STATES CHE	#	900	V	0	0	0	0	PT C&C	
TSB REFLASH	PT C&C	NA	2012	11/11/12	CK	F	B	A	24-Mar-12	31-Mar-12	HIGHLAND FORD SALES LIMITED	4	# 4	6K775	-	11-Nov-12	6	16 71	\$1 83	\$56 58	1	NA	NS	CHECKED FOR CODES AND NONE PRESENT	CLOSING POWER UNDER	#	900	V	0	0	0	0	PT C&C	
TSB REFLASH	PT C&C	NA	2012	11/11/12	CK	F	B	A	9-Feb-12	18-Mar-12	TRODS-VIEW FORD LINCOLN INC	4	# 4	6K775	-	21-Sep-12	7	7888	\$1 63	\$60 13	1	NA	QC	VERIFY LUMERE ENGINE FRENORE CODE POSI	VERIFY TEMON CHECK	#	900	V	0	0	0	0	PT C&C	
TSB REFLASH	PT C&C	NA	2012	11/11/12	CK	F	B	A	20-Apr-12	25-Jun-12	BARTOW FORD COMPANY	4	# 4	6K775	-	19-Sep-12	3	3758	\$13 95	\$59 20	1	NA	FL	ROADTESTED WITH IDS AND UNABLE TO VERI	STATES THAT AT T	#	900	V	0	0	0	0	PT MALFUNCTION	
TSB REFLASH	PT C&C	NA	2012	11/11/12	CK	F	B	A	29-Apr-12	30-Jun-12	DELACY FORD	4	# 4	6K775	-	19-Sep-12	3	696	\$1 31	\$59 6	1	NA	NY	PRESENT JOE SOLECKI PAID 2 ON PREVIOUS	CUSTOMER STATES CEL	#	900	V	0	0	0	0	PT C&C	
TSB REFLASH	PT C&C	NA	2012	11/11/12	CK	F	B	A	20-Jun-12	15-Feb-12	MOUNTAIN CITY FORD, LLC	4	# 4	6K775	-	29-Aug-12	7	3651	\$10 3	\$12 1	1	NA	NY	ECN INSPECTED AND FOUND TSB 12 0 0 TO	REL	#	900	V	0	0	0	0	PT C&C	
TSB REFLASH	PT C&C	NA	2012	11/11/12	CK	F	B	A	21-Mar-12	1-May-12	PRINCE GEORGE MOTORIS LTD	4	# 4	6K775	-	31-Jul-12	3	283	\$15 60	\$72 3	1	NA	BC	PARTS ON BACKORDER [REPROGRAM THE	CUSTOMER REPORTS T	#	900	V	0	0	0	0	PT C&C	
TSB REFLASH	PT C&C	NA	2012	11/11/12	CK	F	B	A	27-Jan-12	26-Jun-12	PRESTIGE FORD	4	# 4	6K775	-	17-Sep-12	3	189	\$1 83	\$55 1	1	NA	QC	VERIFY BRUNT ROADTEST BRUNT PROVED	UD MOTOR VEHIC BRU	#	900	V	0	0	0	0	PT C&C	
TSB REFLASH	PT C&C	NA	2012	11/11/12	CK	F	B	A	24-May-12	31-May-12	POMMORO FORD LINCOLN, INC	4	# 4	6K775	-	31-Aug-12	5	292	\$16 05	\$55 1	1	NA	FL	VERIFY CONCERN AND ECT TEST HAVE	REND CYVEX/HEL HAS INT	#	900	V	0	0	0	0	PT C&C	
TSB REFLASH	PT C&C	NA	2012	11/11/12	CK	F	B	A	11-Apr-12	28-May-12	LAFLECHE AUTO (1987) LEE	4	# 4	6K775	-	2-Sep-12	1	6282	\$13 66	\$136 65	0	NA	QC	VERIFY CODE CODE P0305 ET P0306 Fa e e	TSB VERIFY FOUR CODE	#	900	V	0	0	0	0	PT MALFUNCTION	
TSB REFLASH	PT C&C	NA	2012	11/11/12	CK	F	B	A	28-Feb-12	1-Apr-12	RAMSEY FORD LINCOLN	4	# 4	6K775	-	17-Sep-12	6	38	0	\$11	\$ 9 86	1	NA	TN	CK DTCS INSTALLED CAC AIR DEFLECTOR	CUSTOMER STATES VEH	#	900	V	0	0	0	0	PT C&C
TSB REFLASH	PT C&C	NA	2012	11/11/12	CK	F	B	A	15-Mar-12	3-Apr-12	TOM WOOD FORD	4	# 3	12029	C	13-Sep-12	6	6371	\$75 35	\$186 80	1	NA	IN	XVERIFY ENGINE RUNNING CAC A	DEFLECTOR R	#	900	V	0	0	0	0	PT C&C	
TSB REFLASH	PT C&C	NA	2012	11/11/12	CK	F	B	A	10-Feb-12	27-Apr-12	PRESTIGE FORD	4	# 3	12029	C	13-Aug-12	1	6122	\$61 70	\$102 21	1	NA	QC	VERIFY MOTOR MANUE SUR LE CYLINDRE	N MOTOR VERIFY MOT	#	900	V	0	0	0	0	PT C&C	
TSB REFLASH	PT C&C	NA	2012	11/11/12	CK	F	B	A	21-Dec-11	2-Feb-12	HAMILTON BIG COUNTRY FORD, INC	4	# 3	12029	C	12-Sep-12	3	870	\$68 88	\$157 62	1	NA	NM	XVERIFY CMOCT P0300 - CYL MIST RE	PERF PPT CUST STATES ENGINE	#	900	V	0	0	0	0	PT C&C	
TSB REFLASH	PT C&C	NA	2012	11/11/12	CK	F	B	A	2-May-12	18-Jun-12	JACKY JONES FORD OF HAVESVILLE	4	# 3	12029	C	12-Sep-12	2	3125	\$6 05	\$112 91	1	NA	NC	CK DRIVE COULD NOT ALTRABATION	FOUND HAS CUST STATES WHEN	#	900	V	0	0	0	0	PT MALFUNCTION	
TSB REFLASH	PT C&C	NA	2012	11/11/12	CK	F	B	A	19-Jan-12	10-Feb-12	SOEY MOTOR COMPANY	4	# 3	12029	C	10-Sep-12	8	8799	\$6 05	\$120 51	1	NA	NM	XCHECKED MISFIRE CYL M SPIRE	SWITCHED 6 AND	#	900	V	0	0	0	0	PT MALFUNCTION	
TSB REFLASH	PT C&C	NA	2012	11/11/12	CK	F	B	A	19-Jan-12	29-Aug-12	MAC HANK FORD	4	# 3	12029	C	11-Sep-12	1	3810	\$132 07	\$ 0 35	1	NA	QC	VERIFY TESTER PORTER BLOSSERS	COL 4	#	900	V	0	0	0	0	PT C&C	
TSB REFLASH	PT C&C	NA	2012	11/11/12	CK	F	B	A	2-Jun-12	26-Jun-12	LA GRANGE FORD LINCOLN LP	4	# 3	12029	C	1-Sep-12	2	813	\$0 00	\$126 20	1	NA	TX	VERIFY ENGINE, NOT RUN, RELEASED	CUSTOMER STATES CEL	#	900	V	0	0	0	0	PT C&C	
TSB REFLASH	PT C&C	NA	2012	11/11/12	CK	F	B	A	2-Jun-12	7-Jun-12	CENTRAL MICHIGAN FORD, INC	4	# 3	12029	C	27-Aug-12	3	31	\$0 00	\$25 5	0	NA	MI	VERIFY ENGINE LIGHT WITH HOTLINE	AND STILL ENGINE L	#	900	V	0	0	0	0	PT C&C	
TSB REFLASH	PT C&C	NA	2012	11/11/12	CK	F	B	A	1-Aug-12	18-Aug-12	FOK FORD	4	# 3	500E 212 E	E	17-Sep-12	-1	169	\$316 13	\$537 83	1	NA	MI	VERIFY MIL ON, INITIAL TECHNICAL	SERVICE AD ON	#	900	V	0	0	0	0	PT C&C	
TSB REFLASH	PT C&C	NA	2012	11/11/12	CK	F	B	A	2-Aug-12	10-Apr-12	HARRY BLACKWELL FORD, LLC	4	# 3	500E 212 E	E	7-Sep-12	6	2099	\$300 63	\$369 7	1	NA	MO	USING IDS FOUND CODES P0300 AND	PO 30 FOUND C	#	900	V	0	0	0	0	PT MALFUNCTION	
TSB REFLASH	PT C&C	NA	2012	11/11/12	CK	F	B	A	19-Jan-12	17-Jun-12	BLOOMING FORD LINCOLN	4	# 3	500E 212 E	E	12-Sep-12	1	953	\$312 07	\$ 0 78	1	NA	QC	PERFORMED TSB 12 0 0	CUSTOMER STATES	#	900	V	0	0	0	0	PT C&C	
TSB REFLASH	PT C&C	NA	2012	11/11/12	CK	F	B	A	1-May-12	11-Jul-12	TAYLOR FORD SALES LTD	4	# 3	500E 212 E	E	19-Sep-12	3	5899	\$319 2	\$ 11 60	1	NA	NB	ECAT CONVERTER AND CONVERTER	AND REPRD CHECK FOR	#	900	V	0	0	0	0	PT C&C	
TSB REFLASH	PT C&C	NA	2012	11/11/12	CK	F	B	A	18-Mar-12	31-Mar-12	CAPITAL FORD	4	# 3	500E 212 E	E	1-Sep-12	6	5627	\$273 00	\$ 0 85	1	NA	NC	EC TEST PO 30 PERFORM TSB 12000	B INSTALL	#	900	V	0	0	0	0	PT C&C	
TSB REFLASH	PT C&C	NA	2012	11/11/12	CK	F	B	A	2-Feb-12	19-Apr-12	O. C. WELCH FORD LINCOLN, INC	4	# 3	500E 212 E	E	6-Sep-12	1	2168	\$300 63	\$389 88	1	NA	KS	PERFORMED TSB 12 0 0 B	REPROGRAMMED	#	900	V	0	0	0	0	PT C&C	
TSB REFLASH	PT C&C	NA	2012	11/11/12	CK	F	B	A	18-May-12	9-Aug-12	LA RDOLLER AUTOMOTIVE, INC	4	# 3	500E 212 E	E	6-Sep-12	1	2168	\$300 63	\$389 88	1	NA	KS	PERFORMED TSB 12 0 0 B	REPROGRAMMED	#	900	V	0	0	0	0	PT C&C	
TSB REFLASH	PT C&C	NA	2012	11/11/12	CK	F	B	A	20-Mar-12	29-Mar-12	GRIFFIN FORD	4	# 3	500E 212 E	E	1-Sep-12	6	5838	\$312 07	\$ 0 98	1	NA	WI	REPLACED CATALYTIC CONVERTER	AND INSTALL	#	900	V	0	0	0	0	PT C&C	
TSB REFLASH	PT C&C	NA	2012	11/11/12	CK	F	B	A	2-Feb-12	19-Apr-12	O. C. WELCH FORD LINCOLN, INC	4	# 3	500E 212 E	E	6-Sep-12	1	2168	\$312 07	\$ 0 78	1	NA	KS	PERFORMED TSB 12 0 0 B	REPROGRAMMED	#	900	V	0	0	0	0	PT C&C	
TSB REFLASH	PT C&C	NA	2012	11/11/12	CK	F	B	A	9-Dec-11	28-May-12	FORTIER AUTO MONTREAL LTEE	4	# 3	500E 212 E	E	25-Sep-12	5	11895	\$293 19	\$ 39 90	1	NA	QC	GENERAL LUM ERE C	#	900	V	0	0	0	0	PT C&C		
TSB REFLASH	PT C&C	CG8B009	2012	11/11/12	CK	F	B	A	25-Jan-12	23-Feb-12	COOK COUNTY FORD	4	# 3	500E 212 E	E	17-Sep-12	7	11062	\$33 37	\$ 12 71	1	NA	GA	INSTALLED DEFLECTOR ON CAC	REPLACED CAC AIR	#	900	V	0	0	0	0	PT C&C	
TSB REFLASH	PT C&C	NA	2012																															

2012 MY 3.5L GTDI P415 Misfire Claims

PROBABLE / BUREPEC / RSD / CAUSE	LEAD RESPONSIBLE AC NY Y	QC'S / REPAIR	REL Y	WH	HOLE IN	IN	SEC	WBS	CO	ASSY PLAN	PRD'D DA E	WARREN Y 9	AR DA E	DEALERSHIP	PAR NUMBER	REPAIR DA E	IP	W RELEASE	MA RNAL COS	O AL COS	SA E F	PROVINCE	ECH COMMENT 1	ECH COMMENT 2	JOB OTHER COMMENT 3	CL	CLAIM BRANED FINIC ION		
TSS REFLASH	NY CMC	NA	2012	3PFWW12CF	748	F	13A	13A	13A	AF	25-Aug-12	8-4-12	8-4-12	SPORWOOD FORD	8076	25-Sep-12	3	7821	91.25	57.16	13	NY	# EC TEST CODES P0301, P0306 AND P0306 CHECK DEFLECTOR REPORT FOR			V	PT CMC		
TSS REFLASH	NY CMC	NA	2012	3PFWW12CF	748	F	13A	13A	13A	AF	8-Mar-12	10-Jun-12	10-Jun-12	RUSBY BOK FORD, INC	8076	25-Sep-12	4	5265	91.1	361.88	13	NY	# SB 12000 A, PART # 8076, CC 2, 3, 5, EC TEST PER	JUST STATES THAT THE		V	PT CMC		
TSS REFLASH	NY CMC	NA	2012	3PFX12TCF	748	F	13A	13A	13A	AF	1-Apr-12	25-Aug-12	25-Aug-12	CROWLEY FORD LINCOLN	8076	25-Sep-12	5	10651	91.51	387.02	13	NY	# CAMEL BY JAMES, USED IF REMOVED DEFLECTOR	Can make states check and		V	PT CMC		
TSS REFLASH	NY CMC	NA	2012	3PFWW12CF	748	F	13A	13A	13A	AF	13-Mar-12	18-Mar-12	18-Mar-12	NORTH POINT FORD LINCOLN	8076	25-Sep-12	7	12175	90.65	3.36	13	NY	# VERIFY CONCERN, CHECK LEVEL PER YSB12	CHECK ENGINE LIGHT		V	PT CMC		
TSS REFLASH	NY CMC	NA	2012	3PFWW12CF	748	F	13A	13A	13A	AF	21-May-12	31-Aug-12	31-Aug-12	GARBER FORD	8076	25-Sep-12	1	1811	90.55	3.78	13	NY	# as test w/ 31111, reprogrammed pcm	show for cause when test		V	PT CMC		
TSS REFLASH	NY CMC	NA	2012	3PFWW12CF	748	F	13A	13A	13A	AF	3-Nov-11	8-Jun-12	8-Jun-12	RADZICKI FORD LINCOLN INC	8076	25-Sep-12	8	11172	91.28	139.0	13	NY	# REPROGRAM TECHNICAL POWERTRAIN CONTROL	DRIVEABILITY		V	PT CMC		
TSS REFLASH	NY CMC	NA	2012	3PFWW12CF	748	F	13A	13A	13A	AF	5-Apr-12	1-May-12	1-May-12	DUNLOP FORD SALES LTD	8076	25-Sep-12	9	16.25	91.25	485.7	13	NY	# AB	CONNECT IDE QUICK TEST MODE PAS CC P0301	CHECK ENGINE LIGHT IS		V	PT CMC	
TSS REFLASH	NY CMC	NA	2012	3PFWW12CF	748	F	13A	13A	13A	AF	7-Jun-12	31-Jun-12	31-Jun-12	BERNSTROM NEENAH FORD LINCOLN	8076	25-Sep-12	8	10562	91.1	388.16	13	NY	# W	ECH ROAD TESTED VERIFIED RELATED ARTICLE TEST	JUST STATES THE EN		V	PT MALFUNCTION	
TSS REFLASH	NY CMC	NA	2012	3PFWW12CF	748	F	13A	13A	13A	AF	6-Mar-12	1-Aug-12	1-Aug-12	COONNET FORD FORD	8076	25-Sep-12	2	1.50	90.89	1.81	13	NY	# F	VERIFIED ENGINE LIGHT REPROGRAMMED THE	CUSTOMER STATES THE		V	PT CMC	
TSS REFLASH	NY CMC	NA	2012	3PFWW12CF	748	F	13A	13A	13A	AF	25-Aug-12	5-Jul-12	5-Jul-12	INVER CITY FORD SALES LTD	8076	25-Sep-12	2	9.87	91.25	382.26	13	NY	# MB	VERIFIED CONCERN IDE PCM SELF TEST P0306	CHECK AND ADV SEAD		V	PT CMC	
TSS REFLASH	NY CMC	NA	2012	3PFWW12CF	748	F	13A	13A	13A	AF	27-Apr-12	1-May-12	1-May-12	MAC HARK FORD LINCOLN	8076	25-Sep-12	5	9629	91.1	398.61	13	NY	# TX	CODES P0306 P0306 P0306, REPROGRAMMED PCM	CUSTOMER STATES W		V	PT CMC	
TSS REFLASH	NY CMC	NA	2012	3PFWW12CF	748	F	13A	13A	13A	AF	28-Jun-12	8-Jun-12	8-Jun-12	WHITE COUNTRY FORD & LINCOLN	8076	25-Sep-12	3	9358	91.28	1.5	13	NY	# S	ECI FOR CODES, NO CODES CHECK FOR TSB FOR	CUSTOMER STATES W		V	PT CMC	
TSS REFLASH	NY CMC	NA	2012	3PFWW12CF	748	F	13A	13A	13A	AF	6-Mar-12	23-Aug-12	23-Aug-12	LISTONAL CITY FORD SALES INC	8076	25-Sep-12	4	107	91.83	381.5	13	NY	# ON	# 2000 & 03 via 90776 - 2 after shop show on field acc	SURGES ON ACCEL		V	PT CMC	
TSS REFLASH	NY CMC	NA	2012	3PFWW12CF	748	F	13A	13A	13A	AF	10-Jun-12	31-Jul-12	31-Jul-12	LINDOGY FORD, INC	8076	25-Sep-12	2	2.00	91.1	352.02	13	NY	# IA	# NO M L ALL PASS CODES, INSTALLED SFP DEFLECTOR	CUSTOMER STATES CH		V	PT MALFUNCTION	
TSS REFLASH	NY CMC	NA	2012	3PFWW12CF	748	F	13A	13A	13A	AF	12-Apr-12	18-Mar-12	18-Mar-12	MARSHALL FORD LINCOLN SALES LTD	8076	25-Sep-12	5	18195	91.43	483.88	13	NY	# ON	# CHECK AND REPORT ON CHECK ENGINE LIGHT	US 1200 L OPT ON		V	PT CMC	
TSS REFLASH	NY CMC	NA	2012	3PFWW12CF	748	F	13A	13A	13A	AF	22-Dec-11	26-Feb-12	26-Feb-12	HAWKEYE FORD, INC	8076	25-Sep-12	7	18652	90.93	537.60	13	NY	# IA	# VERIFIED CONCERN, PERFORMED EEC TESTS FOR	PERMANY STATES THAT TH		V	PT CMC	
TSS REFLASH	NY CMC	NA	2012	3PFWW12CF	748	F	13A	13A	13A	AF	18-Jun-11	16-Jun-12	16-Jun-12	HENRIEVILLE FORD CO	8076	25-Sep-12	3	11700	91.78	355.62	13	NY	# GA	# RAN EEC TEST CODE P0301 AND P0306, PARING INT	JUST STATES THAT THE		V	PT CMC	
TSS REFLASH	NY CMC	NA	2012	3PFX12TCF	748	F	13A	13A	13A	AF	3-Apr-12	10-Mar-12	10-Mar-12	EMILINDO FORD, INC	8076	25-Sep-12	7	136.5	91.87	583.51	13	NY	# NY	# VERIFIED CONCERN, REFER TO YSB1206	CUSTOMER STATES CHECK IN		V	PT CMC	
TSS REFLASH	NY CMC	NA	2012	3PFX12TCF	748	F	13A	13A	13A	AF	4-May-12	20-Jun-12	20-Jun-12	WESTLINE FORD LTD	8076	25-Sep-12	2	5809	90.80	5.12	13	NY	# SC	# PERFORMED EEC TEST, NO03, P0306, P0306, C	CUSTOMER CONCERN		V	PT CMC	
TSS REFLASH	NY CMC	NA	2012	3PFWW12CF	748	F	13A	13A	13A	AF	7-May-12	19-Aug-12	19-Aug-12	B. MALDEN MOTOR COMPANY INC	8076	25-Sep-12	2	2	91.1	3.8	13	NY	# PA	# PERFORMED TSB AND REPROGRAMMED PCM, ADD	ADV AN DEFLECTO AND		V	PT CMC	
TSS REFLASH	NY CMC	NA	2012	3PFWW12CF	748	F	13A	13A	13A	AF	10-Feb-12	22-Apr-12	22-Apr-12	B.A. WALLE FORD INC.	8076	25-Sep-12	5	9973	90.80	352.51	13	NY	# CC	# AFTER SMALL SCOUTER REFER TO YSB	REFER GUARD 1.1		V	PT CMC	
TSS REFLASH	NY CMC	NA	2012	3PFWW12CF	748	F	13A	13A	13A	AF	23-Jun-12	12-Mar-12	12-Mar-12	JOE MYERS FORD LINCOLN	8076	25-Sep-12	7	101.9	91.1	457.22	13	NY	# TX	# REDAL PCM AND INSTALL SHIELD PER TSB 12-06	CHECK ENGINE LIGHT IS ON		V	PT CMC	
TSS REFLASH	NY CMC	NA	2012	3PFWW12CF	748	F	13A	13A	13A	AF	3-Jun-12	8-Feb-12	8-Feb-12	VANCE COUNTRY FORD	8076	25-Sep-12	8	1.195	91.1	351.65	13	NY	# OK	# VERIFIED DTC CODES SET FOUND TSB 1206	RECS ON ENGINE LIGHT ON		V	PT CMC	
TSS REFLASH	NY CMC	NA	2012	3PFWW12CF	748	F	13A	13A	13A	AF	17-May-12	11-Jun-12	11-Jun-12	LONGLEIGH FORD LINCOLN	8076	25-Sep-12	6	255	90.80	9.28	13	NY	# AC	# FOLLOWED DML PROCEDURE PER TSB 12-06	USE ON ALL TIME AND		V	PT CMC	
TSS REFLASH	NY CMC	NA	2012	3PFWW12CF	748	F	13A	13A	13A	AF	16-Apr-12	31-Jul-12	31-Jul-12	NORTH POINT FORD LINCOLN	8076	25-Sep-12	2	3000	91.1	885.0	13	NY	# AR	# EAT REDAL PCM AND INSTALL DEFLECTOR PER	OR CHECK ENGINE LIGHT		V	PT CMC	
TSS REFLASH	NY CMC	NA	2012	3PFWW12CF	748	F	13A	13A	13A	AF	18-Apr-12	20-Jun-12	20-Jun-12	CARLETON FORD SALES LTD	8076	25-Sep-12	5	120	91.83	358.87	13	NY	# ON	# INSPECT OPERATOR ON INSTALL DEFLECTOR AND	CUSTOMER PERS THE		V	PT CMC	
TSS REFLASH	NY CMC	NA	2012	3PFX12TCF	748	F	13A	13A	13A	AF	15-Feb-12	20-Mar-12	20-Mar-12	ARVED FORD	8076	25-Sep-12	6	29571	90.92	1.037	13	NY	# CH	# EC TEST MODE PASS NO TNOVC CHECK GAS	MS UNDER LOCK C		V	PT CMC	
TSS REFLASH	NY CMC	NA	2012	3PFX12TCF	748	F	13A	13A	13A	AF	5-Jun-11	25-Dec-11	25-Dec-11	MARYVILLE FORD	8076	25-Sep-12	10	17687	91.38	382.33	13	NY	# WA	# EC TEST DTC P0306 REFER YSB 1206 G FOR	RECUSTOMER SAYS THE		V	PT CMC	
TSS REFLASH	NY CMC	NA	2012	3PFWW12CF	748	F	13A	13A	13A	AF	17-Jun-12	17-Feb-12	17-Feb-12	LINDOGY FORD, INC	8076	25-Sep-12	8	11725	91.1	352.02	13	NY	# IA	# VERIFIED CONCERN, PERFORMED EEC SYSTEM	CHECK ENGINE LIGHT		V	PT CMC	
TSS REFLASH	NY CMC	NA	2012	3PFWW12CF	748	F	13A	13A	13A	AF	2-May-12	17-Jun-12	17-Jun-12	BLACKHOCK FORD LINCOLN SALES	8076	25-Sep-12	1	31	91.89	356.63	13	NY	# ON	# SET TO VISIBILITY CONCERN CHECK ENGINE LI	HE SC CHECK ENGINE LI		V	PT CMC	
TSS REFLASH	NY CMC	NA	2012	3PFWW12CF	748	F	13A	13A	13A	AF	4-May-12	11-Jun-12	11-Jun-12	FORD OF UNIONTOWN	8076	25-Sep-12	2	2570	91.1	9.3	13	NY	# PA	# VERIFIED CONCERN, PERFORMED BELP TEST	CX CK RESTART D		V	PT CMC	
TSS REFLASH	NY CMC	NA	2012	3PFWW12CF	748	F	13A	13A	13A	AF	16-Jun-12	3-Jun-12	3-Jun-12	JOE MYERS FORD LINCOLN	8076	25-Sep-12	7	3020	91.7	356.52	13	NY	# TX	# EC TEST P0306, PERFORM TSB 12-06	ENGLIGHTON STATES		V	PT CMC	
TSS REFLASH	NY CMC	NA	2012	3PFWW12CF	748	F	13A	13A	13A	AF	11-Apr-12	22-Jun-12	22-Jun-12	NORTH POINT FORD LINCOLN	8076	25-Sep-12	3	299	91.1	355.0	13	NY	# AR	# VERIFIED CONCERN, C	INSTALLED CAC DEFLECT	USE IS ON, RESTARTS		V	PT CMC
TSS REFLASH	NY CMC	NA	2012	3PFWW12CF	748	F	13A	13A	13A	AF	13-Mar-12	26-Jun-12	26-Jun-12	AVOLON FORD SALES, 1988 LIMITED, I	8076	25-Sep-12	1	3191	91.87	396.23	13	NY	# NL	# CHECKED VEHICLE FOR		CHECK FOR LOBBING		V	PT CMC

2012 MY 3.5L GTDI P415 Misfire Claims

2012 MY 3.5L GTDI P415 Misfire Claims

2012 MY 3.5L GTDI P415 Misfire Claims

2012 MY 3.5L GTDI P415 Misfire Claims

2012 MY 3.5L GTDI P415 Misfire Claims

2012 MY 3.5L GTDI P415 Misfire Claims

2012 MY 3.5L GTDI P415 Misfire Claims

2012 MY 3.5L GTDI P415 Misfire Claims

2012 MY 3.5L GTDI P415 Misfire Claims

2012 MY 3.5L GTDI P415 Misfire Claims

2012 MY 3.5L GTDI P415 Misfire Claims

2012 MY 3.5L GTDI P415 Misfire Claims

2012 MY 3.5L GTDI P415 Misfire Claims

2012 MY 3.5L GTDI P415 Misfire Claims

2012 MY 3.5L GTDI P415 Misfire Claims

2012 MY 3.5L GTDI P415 Misfire Claims

2012 MY 3.5L GTDI P415 Misfire Claims

2012 MY 3.5L GTDI P415 Misfire Claims

2012 MY 3.5L GTDI P415 Misfire Claims

2012 MY 3.5L GTDI P415 Misfire Claims

2012 MY 3.5L GTDI P415 Misfire Claims

2012 MY 3.5L GTDI P415 Misfire Claims

2012 MY 3.5L GTDI P415 Misfire Claims

2012 MY 3.5L GTDI P415 Misfire Claims

2012 MY 3.5L GTDI P415 Misfire Claims

2012 MY 3.5L GTDI P415 Misfire Claims

2012 MY 3.5L GTDI P415 Misfire Claims

2012 MY 3.5L GTDI P415 Misfire Claims

2012 MY 3.5L GTDI P415 Misfire Claims

2012 MY 3.5L GTDI P415 Misfire Claims

2012 MY 3.5L GTDI P415 Misfire Claims

2012 MY 3.5L GTDI P415 Misfire Claims

2012 MY 3.5L GTDI P415 Misfire Claims

2012 MY 3.5L GTDI P415 Misfire Claims

2012 MY 3.5L GTDI P415 Misfire Claims

2012 MY 3.5L GTDI P415 Misfire Claims

2012 MY 3.5L GTDI P415 Misfire Claims

2012 MY 3.5L GTDI P415 Misfire Claims

2012 MY 3.5L GTDI P415 Misfire Claims

2012 MY 3.5L GTDI P415 Misfire Claims

From: Steslicki, Michael (M.E.)
Sent: Wednesday, September 05, 2012 7:51 AM
To: Ahmed, Masood (M.); Bailey, Owen (O.R.); Boerger, Jim (J.G.); Bollman, Wes (W.); Cervenak, Neil (N.J.); Chatfield, David (D.); Cockerill, Al (C.A.); Crudo, Frank (F.J.); Dame, Andrew (A.C.); Dixon, Mark (M.R.); Dobbs, Dan (K.D.); Dumler, Jeff (J.D.); Early, Curt (C.G.); Fodera, Jas (J.J.); Galas, Dean (C.K.); Heck, Kevin (K.C.); Holland, Del (D.); Holmes, Douglas (D.A.); Hwang, Sheng-Jiaw (S.J.); Klomp, Karl (K.R.); Langley, Scott (C.S.); Liebling, Doug (D.E.); Mazuchowski, James (J.A.); McCoy, Jim (D.); McDonagh, Scot (S.M.); McNamara, Patrick (P.S.); Merrell, Robert (R.J.); Miller, Brian (B.J.); Moore, Andrew (R.); Morrow, Bill (N.W.); Nevels, Laurence (L.); Nowaczyk, Rick (R.J.); Osepchok, William (W.R.); Oyafuso, Kevin (K.G.); Parnell, Bill (W.); Reno, George (G.L.); Ronzi, Bill (W.C.); Ruppert, Dave (D.R.); Saad, Thomas (T.J.); Schiltges, Dave (D.); Siddall, Stephen (S.); Sims, Ivan (I.D.); Skurko, Jennifer (J.J.); Smith, Craig (C.A.); Sparks, Douglas (D.S.); Stanley, Daniel (D.J.); Treusch, Christopher (C.J.); Wagers, Sue (S.K.); Wodzisz, Ken (K.R.); Zimlich, Mary (M.)
Subject: 2012 MY 3.5L GTDI P415 Misfire Daily AWS Claims (9/5/12)

Fifty-eight new claims today

(37) Catalytic Converter (two of these have June 2012 build dates 6/15/12, 6/16/12)
(12) TSB Reflash
(6) Diag - Misfire (five of these have June or July 2012 build dates 6/16/12, 6/19/12, 6/20/12, 7/18/12, 7/25/12)
(3) COP

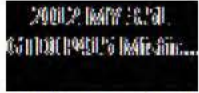

Mike Steslicki
Quality Analyst
Ford Motor Company
Powertrain Engineering
(313) 805-9888

ENGINE CODE | TRANS CODE | ASSY PLANT | PART NUMBER BASE | VFG CODE | LEAD RESPONSIBLE ACTIVITY

Count of VIN

2012 MY 3.5L GTDI P415 Misfire Claims
 AWS Load Date: 9/4/12

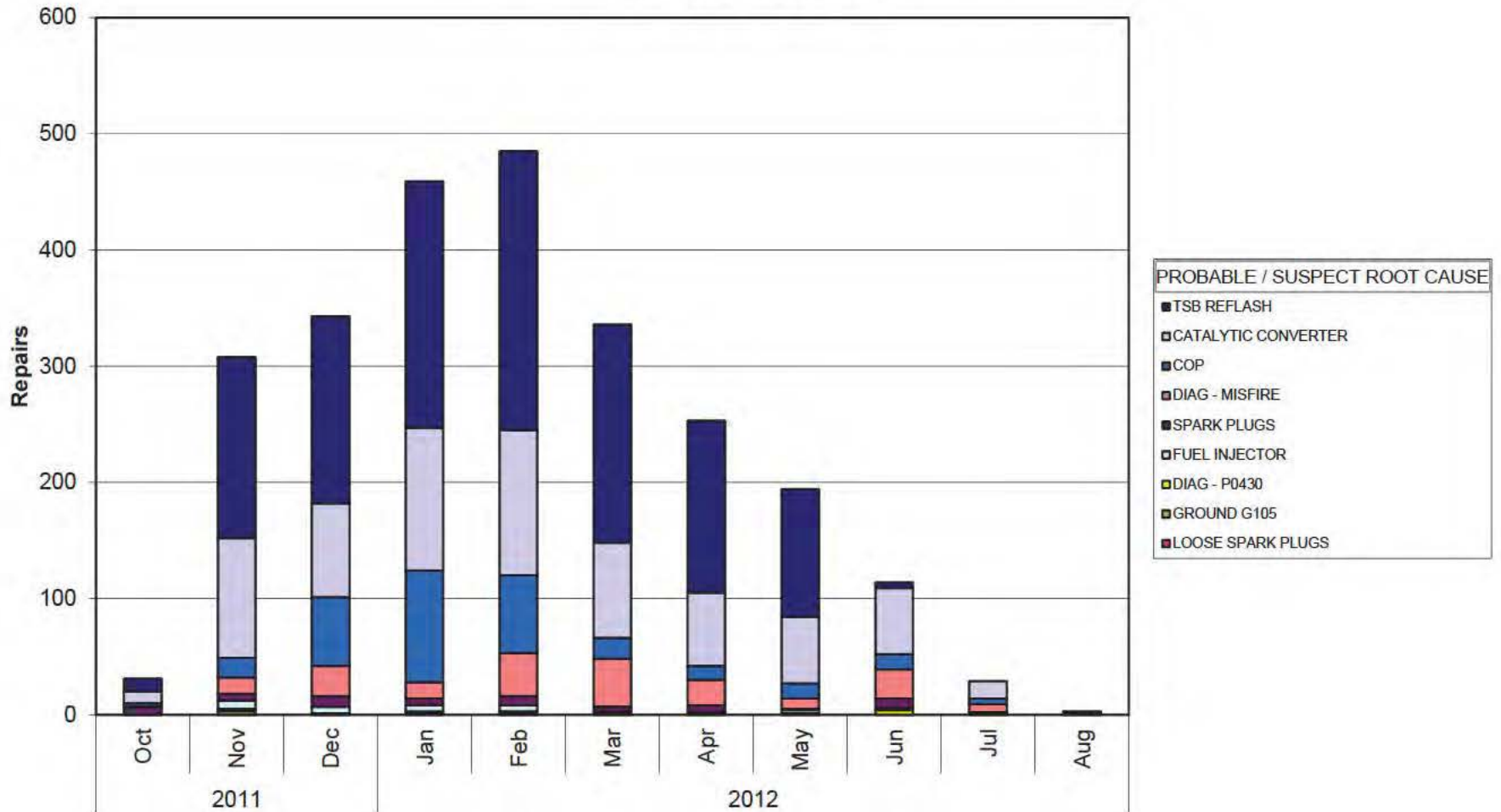

Years | PROD DATE

Mike Steslicki
 (313) 805-9888

ENGINE CODE	(All)
TRANS CODE	(All)
ASSY PLANT	(All)
PART NUMBER BASE	(All)
VFG CODE	(All)
LEAD RESPONSIBLE A	(All)

Count of VIN		PROBABLE / SUSPECT ROOT CAUSE
Years	PROD DATE	LOOSE SPARK PLUGS
2011	Oct	
	Nov	
	Dec	1
2012	Jan	1
	Feb	
	Mar	
	Apr	
	May	
	Jun	
	Jul	
	Aug	
Grand Total		2

GROUND G105	DIAG - P0430
	3
	2
	2
	1
	1
	1
	4
	5
	11

FUEL INJECTOR	SPARK PLUGS	
		7
	7	6
	6	9
	5	6
	5	8
	2	4
	2	6
	3	1
	2	8
		2
	1	
	33	57

DIAG - MISFIRE	COP	
		3
	14	17
	26	59
	14	96
	37	67
	41	18
	22	12
	9	13
	25	13
	7	5
	1	1
	196	304

CATALYTIC CONVERTER	TSB REFLASH	Grand Total
	10	11
	103	156
	81	161
	123	212
	125	240
	82	188
	63	148
	57	110
	57	5
	15	
		29
		3
	716	1231
		2555

ENGINE CODE | TRANS CODE | PART NUMBER BASE | VFG CODE | LEAD RESPONSIBLE ACTIVITY

Count of VIN

2012 MY 3.5L GTDI P415 Misfire Claims
 AWS Load Date: 9/4/12

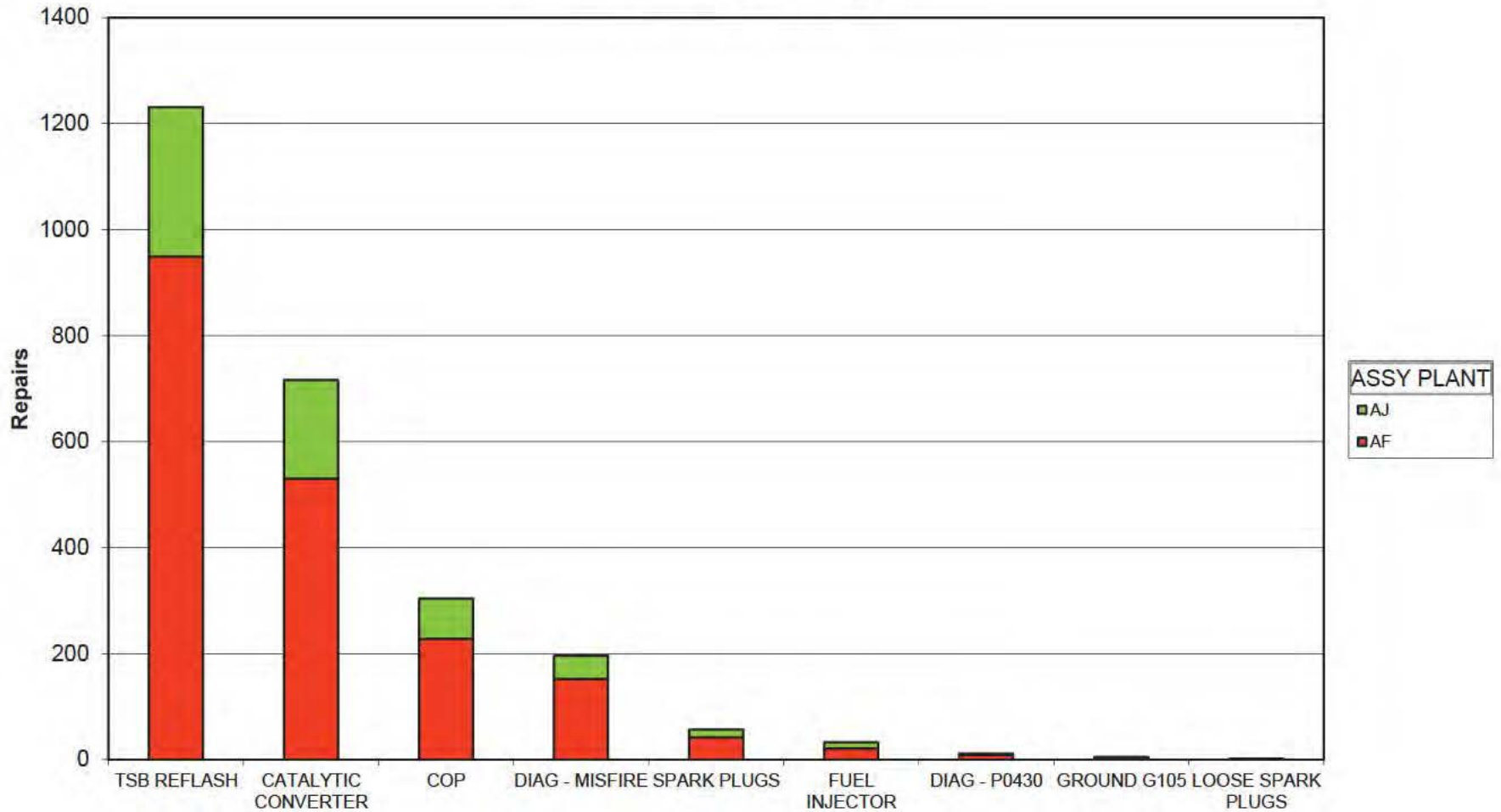

PROBABLE / SUSPECT ROOT CAUSE

Mike Steslicki
 (313) 805-9888

ENGINE CODE	(All)
TRANS CODE	(All)
PART NUMBER BASE	(All)
VFG CODE	(All)
LEAD RESPONSIBLE ACTIVITY	(All)

Count of VIN PROBABLE / SUSPECT ROOT CAUSE	ASSY PLANT		Grand Total
	AF	AJ	
TSB REFLASH	949	282	1231
CATALYTIC CONVERTER	530	186	716
COP	228	76	304
DIAG - MISFIRE	152	44	196
SPARK PLUGS	42	15	57
FUEL INJECTOR	21	12	33
DIAG - P0430	9	2	11
GROUND G105	5		5
LOOSE SPARK PLUGS	1	1	2
Grand Total	1937	618	2555

2012 MY 3.5L GTD P415 Misfire Claims

PROBABLE/SUSPEC ROOT CAUSE	LEAD RESPONSIBLE	GCC S REPOR	DEL Y	WIN	H C L E U H	N	NE C A N S C	ASSY PLAN	PROD DA E	WARRAN Y	DEALERSHIP	#	P	PAR NUMBER	R	REPAIR	IS	MILEAGE	MA ERIAL	O AL	R	S A E /	ECH COMMENT 1	ECH COMMENT 2	CUS OMER COMMENT 3	R	A	R	C	CLAIM BINNED FUNC ION					
COP	ENGINE	NA	2012	1FFWWE1TC03	T	F	B	A	3-Jan-12	20-Jan-12	S MI VALLEY FORD	#	B	12029	C	#	22-Feb-12	2	1191	50	035	3216	2	NA	CA	#	EST EEC CODE P0305D 7V JES JB9 NB011	CUSTOMER STATES CHE	#	90	5	0	PT & C		
COP	ENGINE	NA	2012	1FFWWE1TC03	T	F	B	A	29-Jan-12	22-Feb-12	BANKSTON FORD OF ARLINGTON	#	B	12029	C	#	17-Feb-12	0	10	56	05	3216	2	NA	TX	#	INSPECT FOR THE CHECK UNDER THE #1 CYLINDER	CHECK ENGINE LIGHT ON	#	90	5	0	PT & C		
SPARK PLUGS	ENGINE	NA	2012	1FFWWE1TC03	T	F	B	A	2-Feb-12	20-Feb-12	RIVERVIEW FORD LINCOLN SALES	#	B	12029	C	#	2-Feb-12	1	2	3	3529	3210	6	3	NA	NB	#	VERIFIED CONCERN, CONNECTOR, FIN FITS	ENGINE LACKS POWER	#	90	5	0	PT & C	
DIAG - MISFIRE	ENGINE	NA	2012	1FFWWE1TC03	T	F	B	A	7-Dec-11	20-Feb-12	FREEDOM FORD SALES LIMITED	#	B	12029	C	#	22-Feb-12	-1	32	55	29	3218	23	NA	AB	#	DS EEC TEST P0303 P0303 STEC SYSTEM PASS	INSPECT AND ADVISE FC	#	90	5	0	PT & C		
COP	ENGINE	NA	2012	1FFWWE1TC03	T	F	B	A	10-Jan-12	1-Feb-12	EVEREY FORD	#	B	12029	C	#	20-Feb-12	1	781	300	0	391	68	NA	NC	#	VERIFIED CONCERN, RAN WOK OK, NO FURTHER	CUSTOMER STATES CHE	#	90	5	0	PT & C		
CATALYTIC CONVERTER	EXHAUST	NA	2012	1FFWWE1TC03	T	F	B	A	15-Jan-12	1-Feb-12	HILLOREST FORD LINCOLN	#	B	12029	C	#	27-Feb-12	1	1978	558	88	1390	0	1	NA	TX	#	VERIFIED COMPLAINT, OIL CILINDER NUMBER	CUSTOMER STATES CHE	#	90	5	0	PT & C	
CATALYTIC CONVERTER	EXHAUST	NA	2012	1FFWWE1TC03	T	F	B	A	7-Dec-11	18-Jan-12	MAC HANK FORD	#	B	12029	C	#	28-Feb-12	2	1	71	5	035	35	NA	TX	#	QUICK TEST P0303, PIN#28	LUMER CHECK ENGINE	#	90	5	0	PT & C		
COP	ENGINE	NA	2012	1FFWWE1TC03	T	F	B	A	15-Dec-11	1-Jan-12	CATALYER FORD LINCOLN	#	B	12029	C	#	1-Feb-12	2	1560	563	82	593	75	0	NA	VA	#	QUICK W/LE DRIVE NO ENG INTO A FIX FOR THIS	CUSTOMER STATES WREN GO	#	90	5	0	PT & C	
DIAG - MISFIRE	ENGINE	NA	2012	1FFWWE1TC03	T	F	B	A	30-Jan-12	1-Feb-12	MIKE RE CHENBAK FORD LINCOLN	#	B	12029	C	#	17-Feb-12	1	503	558	88	1199	2	NA	SC	#	PERFORMED EEC TEST DATA LOGGER, DISPL	CUSTOMER STATES SE LIGHT	#	90	5	0	PT & C		
CATALYTIC CONVERTER	EXHAUST	NA	2012	1FFWWE1TC03	T	F	B	A	23-Nov-11	28-Dec-11	SUNSET AUTO CO INC	#	B	12029	C	#	12-Jan-12	1	2819	500	0	3215	26	2	NA	MO	#	PER ANDREW FORD FOR THE #1 RECORD	CUSTOMER STATES SE LIGHT	#	90	5	0	PT & C	
CATALYTIC CONVERTER	EXHAUST	NA	2012	1FFWWE1TC03	T	F	B	A	23-Nov-11	28-Dec-11	WEST COAST FORD LINCOLN	#	B	12029	C	#	3-Feb-12	2	2650	509	12	3519	83	2	NA	BC	#	CHECK FOR MIL ON AND ERV, NO FIX AVAILABLE	CHECK & REPORT CHECK	#	90	5	0	PT & C	
CATALYTIC CONVERTER	EXHAUST	NA	2012	1FFWWE1TC03	T	F	B	A	8-Nov-11	21-Dec-11	HIXSON AUTOLEAS	#	B	12029	C	#	21-Feb-12	3	1683	339	71	97	23	1	NA	LA	#	REPLACED BANK TWO DRIVERS SIDE LEFT CAT	CUSTOMER STATES CHE	#	90	5	0	PT & C	
COP	ENGINE	NA	2012	1FFWWE1TC03	T	F	B	A	9-Jan-12	23-Feb-12	SOUTHWEST FORD, INC.	#	B	12029	C	#	5-Mar-12	1	952	36	05	3210	29	2	NA	TX	#	RAN IDS DIAGNOSIS FOR PL, REPLACED COIL AND	SEES LIGHT CAME ON	#	90	5	0	PT & C	
SPARK PLUGS	ENGINE	NA	2012	1FFWWE1TC03	T	F	B	A	18-Nov-11	13-Dec-11	ERVIN MOTORS INC.	#	B	12029	C	#	5-Mar-12	3	399	117	77	3229	0	2	NA	TN	#	COOES COMPRESSION TEST, EEC TEST OK	COND UP BLIGHT FLU	#	90	5	0	PT & C	
CATALYTIC CONVERTER	EXHAUST	NA	2012	1FFWWE1TC03	T	F	B	A	3-Jan-12	25-Jan-12	D EHL FORD	#	B	12029	C	#	5-Mar-12	2	879	55	79	588	17	1	NA	WA	#	EST DRIVE VERIFY CONCERN EEC CHECK P0301	CUSTOMER STATES CHE	#	90	5	0	PT & C	
COP	ENGINE	NA	2012	1FFWWE1TC03	T	F	B	A	5-Nov-11	13-Feb-12	HUNT FORD INC	#	B	12029	C	#	27-Feb-12	-1	10	0	35	35	8	13	NA	WA	#	RAN SYSTEMS TEST CONCERN EEC CHECK P0301	CUSTOMER STATES CHE	#	90	5	0	PT & C	
FUEL INJECTOR	ENGINE	NA	2012	1FFWWE1TC03	T	F	B	A	4-Jan-12	13-Feb-12	TUTTLE CLOK FORD LINCOLN	#	B	12029	C	#	2-Mar-12	1	892	68	05	3237	2	NA	CA	#	CK ENGINE LIGHT CAME ON, COOL AND SPARK	CHECK ENGINE LIGHT	#	90	5	0	PT & C		
FUEL INJECTOR	ENGINE	NA	2012	1FFWWE1TC03	T	F	B	A	17-Nov-11	16-Dec-11	SUNSET AUTO CO INC	#	B	12029	C	#	12-Jan-12	1	1819	339	25	339	90	2	NA	MO	#	ROAD TESTED AND DIAGN, LSC FUEL FOR E	CUSTOMER STATES TH	#	90	5	0	PT & C	
COP	ENGINE	NA	2012	1FFWWE1TC03	T	F	B	A	23-Jan-12	1-Feb-12	MCCLEARY FORD	#	B	12029	C	#	8-Mar-12	1	269	558	88	1165	09	1	NA	AL	#	EC TEST DTC P0306 POWER BALANCE, REPLACED	CUSTOMER STATES TH	#	90	5	0	PT & C	
COP	ENGINE	NA	2012	1FFWWE1TC03	T	F	B	A	13-Nov-11	28-Dec-11	DAN WIELAND FORD	#	B	12029	C	#	8-Mar-12	1	665	558	88	51	083	1	NA	CO	#	DS TEST INDICATES DM2, MISFIRE IS NO LONG	CUSTOMER STATES CHE	#	90	5	0	PT & C	
CATALYTIC CONVERTER	EXHAUST	NA	2012	1FFWWE1TC03	T	F	B	A	10-Jan-12	31-Jan-12	HOUSTON FORD INC	#	B	12029	C	#	5-Mar-12	2	5307	588	88	515	0	1	NA	MN	#	OF, COMPLETED, TECHNICIAN(S): 20683	3.000 MILE FACTORY RE	#	90	5	0	PT & C	
COP	ENGINE	NA	2012	1FFWWE1TC03	T	F	B	A	23-Nov-11	28-Dec-11	TUSKET SALES & SERVICE LTD	#	B	12029	C	#	8-Mar-12	3	5157	328	57	335	39	32	NA	NS	#	B3001 CONVERTER TESTS AND RE TESTED ALL	RICH E DEMO SHIPS, KE	#	90	5	0	PT & C	
SPARK PLUGS	ENGINE	NA	2012	1FFWWE1TC03	T	F	B	A	28-Oct-11	18-Jan-12	COLUMBINE FORD	#	B	12029	C	#	8-Mar-12	1	465	558	88	51	083	1	NA	CO	#	DS TEST INDICATES DM2, MISFIRE IS NO LONG	CUSTOMER STATES CHE	#	90	5	0	PT & C	
CATALYTIC CONVERTER	EXHAUST	NA	2012	1FFWWE1TC03	T	F	B	A	13-Dec-11	6-Feb-12	JACK DEMMER FORD INC	#	B	12029	C	#	13-Mar-12	2	385	51	05	3212	99	2	NA	MN	#	PERFORMED SELF TEST RECEIVED CODE P0306	THE EN ENGINE LIGHT WAS	#	90	5	0	PT & C	
CATALYTIC CONVERTER	EXHAUST	NA	2012	1FFWWE1TC03	T	F	B	A	13-Dec-11	6-Feb-12	BENNA FORD SUPERIOR	#	B	12029	C	#	13-Mar-12	2	1383	5	05	3520	35	2	NA	WI	#	ESTED AND FOUND COIL CONVERTOR, CLEARED	CHIM IN SHOP, CUSTOMER STATES	#	90	5	0	PT & C	
FUEL INJECTOR	ENGINE	NA	2012	1FFWWE1TC03	T	F	B	A	22-Oct-11	2-Mar-12	COLUMBINE FORD	#	B	12029	C	#	15-Mar-12	1	188	68	05	3217	1	1	NA	CO	#	EST NOT ON DTC, NO MISFIRE WHEN	CUSTOMER STATES CHE	#	90	5	0	PT & C	
SPARK PLUGS	ENGINE	NA	2012	1FFWWE1TC03	T	F	B	A	2-Oct-11	2-Mar-12	CHARLES GABUS FORD	#	B	12029	C	#	15-Mar-12	-1	3	3319	11	928	7	1	NA	IA	#	RETRIEVED CODE P030	EM TEST AND INJECTOR	NEW CARS STATES THA	#	90	5	0	PT & C
COP	ENGINE	NA	2012	1FFWWE1TC03	T	F	B	A	2-Oct-11	10-Feb-12	LITFA FORD LINCOLN OF BOISE	#	B	12029	C	#	17-Mar-12	1	19	55	17	578	6	1	NA	ID	#	XCUST STATES CHECK SPARK PLUGS AND FUEL	SALES MANAGER STATE	#	90	5	0	PT & C	
CATALYTIC CONVERTER	EXHAUST	NA	2012	1FFWWE1TC03	T	F	B	A	17-Feb-12	3-Mar-12	BOB RINGOLD FORD LINCOLN	#	B	12029	C	#	19-Mar-12	1	1975	50	05	3212	1	1	NA	IA	#	ESTABLISHED CONCERN, NO MISFIRE	WHEN ENGINE LIGHT	#	90	5	0	PT & C	
COP	ENGINE	NA	2012	1FFWWE1TC03	T	F	B	A	17-Feb-12	3-Mar-12	KENTWOOD FORD SALES, INC.	#	B	12029	C	#	19-Mar-12	1	597	861	70	1163	38	1	NA	AB	#	HOOK UP IDS KODD P0302 REROD TEST, NO I	SEE PREV OUS HISTORY	#	90	5	0	PT & C	
CATALYTIC CONVERTER	EXHAUST	NA	2012	1FFWWE1TC03	T	F	B	A	17-Feb-12	3-Mar-12	CRA N FORD JACKSONVILLE	#	B	12029	C	#	19-Mar-12	1	1038	3	1300	3552	72	2	NA	AR	#	PN SE212 CODE, 2 LEFT PO 30 P1300, RAN	OASIS, CUSTOMER STATES CHE	#	90	5	0	PT & C	
CATALYTIC CONVERTER	EXHAUST	NA	2012	1FFWWE1TC03	T	F	B	A	17-Feb-12	3-Mar-12	EXCEL MOTOR SALES LP	#	B	12029	C	#	19-Mar-12	1	1038	3	1300	3552	72	2	NA	TX	#	BANK CAT BROKEN, EEC SYSTEM CHECK	CUSTOMER STATES CHE	#	90	5	0	PT & C	
COP	ENGINE	NA	2012	1FFWWE1TC03	T	F	B	A	21-Dec-11	19-Jan-12	BOBBY FORD, INC.	#	B	12029	C	#	20-Mar-12	3	93	558	88	1116	98	1	NA	TX	#	CUSTOMER COMPLAINT, COMPLAINT CODE	C3 CHECKS ENG NE LIGHT	#	90	5	0	PT & C	
DIAG - MISFIRE	ENGINE	NA	2012	1FFWWE1TC03	T	F	B	A	3-Jan-12	27-Feb-12	LEIF JOHNSON FORD	#	B	12029	C	#	19-Mar-12	1	855	36	05	3238	50	1	NA	TX	#	PLACER BURNED OUT #0 COIL AND SPARKPL	COPER CHECK THE TRUCK	#	90	5	0	PT & C	
CATALYTIC CONVERTER	EXHAUST	NA	2012	1FFWWE1TC03	T	F	B	A	7-Nov-11	30-Nov-11	ST THOMAS FORD SALES	#	B	12029	C	#	15-Mar-12	1	800	50	0	3217	1	1	NA	TX	#	EC TEST P0303, P0306, OIL TEST	INSPECT OR CHECK EN	#	90	5	0	PT & C	
COP	ENGINE	NA	2012	1FFWWE1TC03	T	F	B	A	11-Nov-11	30-Nov-11	LOCKHART FORD LINCOLN	#	B	12029	C	#	15-Mar-12	1	62	5	37	05	35	1	NA	FL	#	ELECTRONIC ENGINE DIAGNOSIS P 30, DCL	DISPUST STATE SERVICE	#	90	5	0	PT & C	
FUEL INJECTOR	ENGINE	NA	2012	1FFWWE1TC03	T	F	B	A	16-Feb-12	28-Feb-12	PINESHAW MTR GO INC	#	B	12029	C	#	15-Mar-12	1	1065	36	05	3287	13	3	NA	TX	#	2029 B VISUAL INSPECTION TESTED WITH	SCA3 C CHECKS ENG NE LIGHT	#	90	5	0	PT & C	
CATALYTIC CONVERTER	EXHAUST	NA	2012	1FFWWE1TC03	T	F	B	A	7-Nov-11	5-Dec-11	BOB RINGOLD FORD LINCOLN	#	B	12029	C	#	15-Mar-12	1	309	388	83	3	1	1	NA	TX	#	VERIFIED CUSTOMER, NO TSB#	CUSTOMER STATES CHE	#	90	5	0	PT & C	
CATALYTIC CONVERTER	EXHAUST	NA	2012	1FFWWE1TC03	T	F	B	A	21-Feb-12	10-Mar-12	VARSITY FORD LINCOLN, INC.	#	B	12029	C	#	22-Mar-12	1	10	0	35	35	65	20	1	NA	TX	#	ECG DIAG, DTC PO 30, PINPOINT TEST, DCL	DCL CHECK ENGINE LIGHT	#	90	5	0	PT & C

2012 MY 3.5L GTD P415 Misfire Claims

PROBABLE/SUSPEC ROO CAUSE	LEAD RESPONSIBLE AC TWY	GDC S REPOR	DEL Y	WIN	HC LE LIT	N	NE C ANS CC	ASSY PLAN	PROD DA E	WARRAN Y	DEALERSHIP	PAR NUMBER	REPAIR DA E	IS	MILEAGE	MA ERIAL COS	O AL COS	PROVINCE	S A E /	ECH COMMENT 1	ECH COMMENT 2	CUS OMER COMMENT 3	A R	R	CC	OP	CLAIM BINNED FUNC ION			
TSB REFLASH	PT C&C	NA	2012	1FTFX1TXCF	2	F	B	A	1-Dec-11	12-Jan-12	NORTHSHORE FORD TRUCK SALES, INC.	#24	RECALEM	*	22-Feb-12	2	1721	\$0.00	\$37.79	0	NA	OR	RAN OASIS REPORT FOR LEVEL AS PER TSB12210	CUSTOMER STATES SOM	#30	V	0	0	PT C&C	
TSB REFLASH	PT C&C	CAQAP02	2012	1FTFX1TXCF	2	F	B	A	21-Nov-11	29-Dec-11	PRESTON FORD LINCOLN, INC.	#24	RECALEM	*	17-Feb-12	2	3	\$0.00	\$37.78	0	NA	MD	CBST STATES HE FEELS A SHUTTER FOUNDED	CUSTOMER STATES WHI	#30	V	0	0	PT C&C	
TSB REFLASH	PT C&C	NA	2012	1FTFX1TXCF	2	F	B	A	23-Jan-12	9-Feb-12	DELAUX FORD, INC.	#24	RECALEM	*	22-Feb-12	1	31	\$0.00	\$35.0	0	NA	NY	CK FOR SLUGGISH SHIFT AND POOR FUEL MILEAGE	CUSTOMER STATES TRAI	#30	V	0	0	PT C&C	
TSB REFLASH	PT C&C	NA	2012	1FTFX1TXCF	2	F	B	A	25-Jan-12	7-Feb-12	MIKE SHAD FORD AT THE AVENUES	#24	RECALEM	*	10-Feb-12	1	5	\$0.00	\$36.03	0	NA	FL	SB 12 2 10	CUS LACKS POWER ON A	#30	V	0	0	PT C&C	
TSB REFLASH	PT C&C	NA	2012	1FTFX1TXCF	2	F	B	A	17-Jan-12	2-Feb-12	KEN WILSON FORD INC	#24	RECALEM	*	1-Mar-12	3	27	\$0.00	\$30.79	0	NA	NC	REPROGRAM PCM PER TSB 12 2 10	CLIENT STATES ENGIN E	#30	V	0	0	PT C&C	
TSB REFLASH	PT C&C	NA	2012	1FTFX1TXCF	2	F	B	A	17-Jan-12	2-Feb-12	MALVERN FORD	#24	RECALEM	*	15-Mar-12	2	350	\$0.00	\$33.81	0	NA	AR	ROAD TEST CHECK FOR DTCS REPROGRAMMED	ENGINE BOSS DOWN AT	#30	V	0	0	PT C&C	
TSB REFLASH	PT C&C	NA	2012	1FTFX1TXCF	2	F	B	A	21-Nov-11	22-Feb-12	RUSTY ECK FORD, INC.	#24	RECALEM	*	6-Mar-12	1	386	\$0.00	\$36.10	0	NA	KS	M O 3866 RECALEM PERFORM SELFTEST AND RECALLS WAS DOING ABOUT	CUSTOMER STATES GET	#30	V	0	0	PT C&C	
TSB REFLASH	PT C&C	NA	2012	1FTFX1TXCF	2	F	B	A	11-Dec-11	1-Feb-12	S K FAMILY FORD, INC.	#24	RECALEM	*	20-Feb-12	1	915	\$0.00	\$26.91	0	NA	NC	RAN EEC TEST PASS REPROGRAMMED PER TSB	CUSTOMER STATES VERI	#30	V	0	0	PT C&C	
TSB REFLASH	PT C&C	NA	2012	1FTFX1TXCF	2	F	B	A	21-Dec-11	27-Feb-12	JOE MACHENS CAPITAL CITY FORD	#24	RECALEM	*	12-Mar-12	1	213	\$0.00	\$32.97	0	NA	MO	DIAG AND FOUND TSB 12 2 10 FOR CONCERN. RESTARTED TO SHUTTER	CUSTOMER STATES	#30	V	0	0	PT C&C	
TSB REFLASH	PT C&C	NA	2012	1FTFX1TXCF	2	F	B	A	31-Jan-12	18-Feb-12	PHIL LONG FORD OF CHAPEL HILLS	#24	RECALEM	*	8-Mar-12	1	1269	\$0.00	\$ 0.06	0	NA	CO	VERIFIED CONCERN. PULLED CODES. NONE PER E	CUSTOMER STATES GET	#30	V	0	0	PT C&C	
TSB REFLASH	PT C&C	NA	2012	1FTFX1TXCF	2	F	B	A	7-Jan-12	25-Jan-12	CROWN FORD	#24	RECALEM	*	28-Feb-12	2	3387	\$0.00	\$36.2	0	NA	TN	20210A RECALEM O ROAD TEST EEC SELF TEST STATES THAT WHEN	CUSTOMER STATES	#30	V	0	0	PT C&C	
TSB REFLASH	PT C&C	NA	2012	1FTFX1TXCF	2	F	B	A	7-Dec-11	5-Jan-12	CHARTERED FORD SALES LTD	#24	RECALEM	*	8-Mar-12	3	3017	\$0.00	\$ 1.61	0	NA	QC	VERIFIER PROBLEME TEST ALJUN CODE VERIF E	CLIENT DIT LONG A DEN	#30	V	0	0	PT C&C	
TSB REFLASH	PT C&C	CWCW008	2012	1FTFX1TXCF	2	F	B	A	26-Jan-12	15-Mar-12	TWIN MOTORS FORD	#24	RECALEM	*	21-Mar-12	1	1105	\$0.00	\$26.52	0	NA	KS	erly concern. eec. est p030 check oasis sbb 12 2 10	VEHICLE CUT OUT AND	#30	V	0	0	PT C&C	
TSB REFLASH	PT C&C	NA	2012	1FTFX1TXCF	2	F	B	A	20-Nov-11	18-Feb-12	COX MOTOR SALES, INC.	#24	RECALEM	*	22-Feb-12	1	590	\$0.00	\$37	0	NA	WI	CONFIRM CONCERN. TEST EEC. NO CODES	REBURSTS AT HIGHWAY 2	#30	V	0	0	PT C&C	
TSB REFLASH	PT C&C	NA	2012	1FTFX1TXCF	2	F	B	A	9-Dec-11	16-Feb-12	VONDRAL FORD	#24	RECALEM	*	29-Feb-12	2	965	\$0.00	\$32.00	0	NA	TX	CHECK ENGINE CHECKS DOWN ERRATIC MIL LAM	Can error States Check M	#30	V	0	0	PT C&C	
TSB REFLASH	PT C&C	NA	2012	1FTFX1TXCF	2	F	B	A	2-Dec-11	22-Feb-12	METRO FORD, INC.	#24	RECALEM	*	29-Feb-12	1	771	\$0.00	\$37.02	0	NA	MO	20210A - HRS. PERFORATION CHECK OPERATIC	RANDOM ENGINE SURGE	#30	V	0	0	PT C&C	
TSB REFLASH	PT C&C	CB2A008	2012	1FTFX1TXCF	2	F	B	A	23-Dec-11	13-Jan-12	NORRIS FORD	#24	RECALEM	*	6-Mar-12	2	2687	\$0.00	\$35.5	0	NA	MD	RECALEM TSB 12 2 10	ON ACCELERATION FOR	#30	V	0	0	PT C&C	
TSB REFLASH	PT C&C	NA	2012	1FTFX1TXCF	2	F	B	A	25-Oct-11	20-Feb-12	GRIFFIN FORD LINCOLN, INC.	#24	RECALEM	*	6-Mar-12	1	1336	\$0.00	\$31.00	0	NA	GA	SELF TEST PCM PASS. WATER DATA LOGGER AN	CUSTOMER STATES YEH	#30	V	0	0	PT C&C	
TSB REFLASH	PT C&C	CAMB1001	2012	1FTFX1TXCF	2	F	B	A	28-Nov-11	29-Dec-11	MARK MARTIN FORD	#24	RECALEM	*	2-Mar-12	3	1656	\$0.00	\$26.5	0	NA	AR	DIAG.EEC.NO CODES. TEST DROVE AND SERGE AT	ENGINE RUNS ROUGH U	#30	V	0	0	PT C&C	
TSB REFLASH	PT C&C	NA	2012	1FTFX1TXCF	2	F	B	A	11-Dec-11	1-Feb-12	SUIT HILL FORD	#24	RECALEM	*	21-Mar-12	-1	317	\$0.00	\$29.2	0	NA	WI	VERIFY FOUNDED AND PERIF. LAG ON ACCELER	STAN MA SAYS IF YOUR	#30	V	0	0	PT C&C	
TSB REFLASH	PT C&C	NA	2012	1FTFX1TXCF	2	F	B	A	31-Jan-12	23-Feb-12	PERFORMANCE FORD LTEE	#24	RECALEM	*	16-Mar-12	1	1530	\$0.00	\$31.23	0	NA	QC	QUICK TEST. VERIFIER ET REPROGRAMMER PCM	VERIFIER MOTOR LIGHT C	#30	V	0	0	PT C&C	
TSB REFLASH	PT C&C	NA	2012	1FTFX1TXCF	2	F	B	A	13-Nov-11	21-Feb-12	MIDDLEKAUF FORD LINCOLN	#24	RECALEM	*	27-Feb-12	-1	25	\$0.00	\$35.19	0	NA	ID	CHECKED OUT TEST. P0 30 NEC TO PERFORM PC	CHECK ENGINE LIGHT O	#30	V	0	0	PT C&C	
TSB REFLASH	PT C&C	NA	2012	1FTFX1TXCF	2	F	B	A	6-Feb-12	21-Feb-12	S K FAMILY FORD, INC.	#24	RECALEM	*	24-Mar-12	1	1365	\$0.00	\$26.81	0	NA	NC	VERIFIED CONCERN TESTED FOUNDED CODE P009	CUSTOMER STATES CHE	#30	V	0	0	PT C&C	
TSB REFLASH	PT C&C	NA	2012	1FTFX1TXCF	2	F	B	A	17-Nov-11	22-Feb-12	ROBCHAUX FORD	#24	RECALEM	*	2	1234	\$0.00	\$32.78	0	NA	LA	RAN EEC SYSTEM TEST NO CODES IN SYSTEM R	CHECK ENGINE LIGHT C	#30	V	0	0	PT C&C		
TSB REFLASH	PT C&C	NA	2012	1FTFX1TXCF	2	F	B	A	2-Oct-11	16-Jan-12	CHAMPION FORD KATY	#24	RECALEM	*	24-Mar-12	2	182	\$0.00	\$36.0	0	NA	TX	BASE WARRANTY CO O ACCELERATION AFTER E	ENGINE MISSES OUT	#30	V	0	0	PT C&C	
TSB REFLASH	PT C&C	NA	2012	1FTFX1TXCF	2	F	B	A	22-Nov-11	8-Dec-11	DEJONSON FORD	#24	RECALEM	*	6-Mar-12	3	31	\$0.00	\$32.02	0	NA	TX	SUAL INSPECTION OK. REPROGRAMMED	CUSTOMER STATES VERI	#30	V	0	0	PT C&C	
TSB REFLASH	PT C&C	NA	2012	1FTFX1TXCF	2	F	B	A	21-Dec-11	11-Jan-12	CHAMPION FORD	#24	RECALEM	*	16-Mar-12	3	1278	\$0.00	\$35.1	0	NA	TX	NO MIL PERFORMED CODE TEST NO DTC REPRO	CUSTOMER STATES ENG	#30	V	0	0	PT C&C	
TSB REFLASH	PT C&C	CA18601	2012	1FTFX1TXCF	2	F	B	A	11-Nov-11	31-Dec-11	FRANKLIN FORD, INC.	#24	RECALEM	*	15-Feb-12	2	3125	\$0.00	\$29.9	0	NA	NC	VERIFIED COMPLAINT REFER TO TSB 12 2 10 FOR	CUSTOMER STATES CHE	#30	V	0	0	PT C&C	
TSB REFLASH	PT C&C	NA	2012	1FTFX1TXCF	2	F	B	A	8-Dec-11	17-Jan-12	TUSKET SALES & SERVICE LTD	#24	RECALEM	*	16-Feb-12	2	9	\$0.00	\$2.01	0	NA	NS	5 TSB 12 2 10 VERIFIED CONCERN SELFTEST NO	RUNS ROUGH	#30	V	0	0	PT C&C	
TSB REFLASH	PT C&C	NA	2012	1FTFX1TXCF	2	F	B	A	3-Oct-11	13-Jan-12	TUSKET SALES & SERVICE LTD	#24	RECALEM	*	16-Feb-12	-1	9	\$0.00	\$2.01	0	NA	NS	5 DUE CHECKED OUT AND VERIFIED CONCERN. (RUNS ROUGH	WHEN GOING UP HILL	#30	V	0	0	PT C&C	
TSB REFLASH	PT C&C	NA	2012	1FTFX1TXCF	2	F	B	A	17-Dec-11	31-Jan-12	TUSKET SALES & SERVICE LTD	#24	RECALEM	*	28-Feb-12	1	1186	\$0.00	\$2.01	0	NA	NS	910 PERFORMED TSB 12 2 10. NO FAULT CODES	RUNS ROUGH AT TIMES	#30	V	0	0	PT C&C	
TSB REFLASH	PT C&C	NA	2012	1FTFX1TXCF	2	F	B	A	15-Jan-12	29-Dec-11	SUIT HILL FORD	#24	RECALEM	*	16-Feb-12	2	1	55	\$0.00	\$29.2	0	NA	WI	DIAG AND VERIFY RECA	STATES SURGE AT	#30	V	0	0	PT C&C
TSB REFLASH	PT C&C	NA	2012	1FTFX1TXCF	2	F	B	A	29-Jan-12	1-Feb-12	PURDUM FORD	#24	RECALEM	*	16-Feb-12	2	1	55	\$0.00	\$29.2	0	NA	WI	D5 HOOKUP REF CODES PASSED PERFORMED T	TEST SURGE AND	#30	V	0	0	PT C&C
TSB REFLASH	PT C&C	CBV8X020	2012	1FTFX1TXCF	2	F	B	A	8-Dec-11	2-Jan-12	TIFORD, INC.	#24	RECALEM	*	16-Feb-12	1	2532	\$0.00	\$32.23	0	NA	TX	PERFORMED EEC SELF T	DIAG CUSTOMER STATE	#30	V	0	0	PT C&C	
TSB REFLASH	PT C&C	NA	2012	1FTFX1TXCF	2	F	B	A	26-Nov-11	8-Dec-11	BEST FORD LINCOLN	#24	RECALEM	*	2-Feb-12	3	365	\$0.00	\$37	0	NA	NH	NO DTC S RETRIEVED. FOUNDED SSM 2225 AND T	ENGINE	#30	V	0	0	PT C&C	
TSB REFLASH	PT C&C	COE0017	2012	1FTFX1TXCF	2	F	B	A	19-Jan-12	1-Feb-12	WEBER-HARRIS FORD	#24	RECALEM	*	23-Feb-12	1	3	\$0.00	\$29.73	0	NA	TX	VERIFIED CONCERN	CUSTOMER STATES WHI	#30	V	0	0	PT C&C	
TSB REFLASH	PT C&C	NA	2012	1FTFX1TXCF	2	F	B	A	21-Dec-11	20-Jan-12	MURREY MOTOR CO., INC.	#24	RECALEM	*	20-Feb-12	2	3392	\$0.00	\$28.75	0	NA	TX	RAN DIAGS P11 ON ALL TESTS RAN OASIS FOUN	CK CUTTING OUT ON	#30	V	0	0	PT C&C	
TSB REFLASH	PT C&C	NA	2012	1FTFX1TXCF	2	F	B	A	9-Dec-11	26-Dec-11	AUFFENBERG FORD NORTH, INC.	#24	RECALEM	*	22-Feb-12	2	3277	\$0.00	\$ 3.10	0	NA	TX	SB 12 2 10 APPLS REPROGRAM FOR	VEN STATES TO JERK I	#30	V	0	0	PT C&C	
TSB REFLASH	PT C&C	NA	2012	1FTFX1TXCF	2	F	B	A	23-Jan-12	7-Feb-12	CHARLIE HENDERSON FORD, INC.	#24	RECALEM	*	28-Feb-12	1	497	\$0.00	\$33.86	0	NA	MS	PERF DIAG FOR CONCERN. CONCERN IS PRES	THE ENG WAS RUNNIN	#30	V	0	0	PT C&C	
TSB REFLASH	PT C&C	NA	2012	1FTFX1TXCF	2	F	B	A	11-Jan-12	3-Feb-12	RAN FORD	#24	RECALEM	*	13-Mar-12	2	51	\$0.00	\$31.71	0	NA	TX	REFER TO SSM 2225 IN LIT. CONCERNS. VEH BU	D 2 CUSTOMER STATES	#30	V	0	0	PT C&C	
TSB REFLASH	PT C&C	NA	2012	1FTFX1TXCF	2	F	B	A	28-Nov-11	15-Dec-11	UNIVERSAL FORD LINCOLN SALES C	#24	RECALEM	*	16-Mar-12	2	9	\$0.00	\$52.02	0	NA	AB	SCANNED FOR CODES. NONE. CHK OASIS S A FOUN	REPAIR FOR VEH SURGE	#30	V	0	0	PT C&C	
TSB REFLASH	PT C&C	NA	2012	1FTFX1TXCF	2	F	B	A	8-Dec-11	9-Feb-12	SUIT HILL FORD	#24	RECALEM	*	16-Feb-12	1	1	\$0.00	\$29.2	0	NA	WI	VERIFY REPROGRAM	CUSTOMER STATES SURGE	#30	V	0	0	PT C&C	
TSB REFLASH	PT C&C	NA	2012	1FTFX1TXCF	2	F	B	A	17-Jan-12	20-Jan-12	JACKY JONES FORD LINCOLN, INC.	#24	RECALEM	*	2-Feb-12	2	988	\$0.00	\$30.99	0	NA									

2012 MY 3.5L GTD P415 Misfire Claims

PROBABLE/SUSPEC ROO CAUSE	LEAD RESPONSIBLE AC TW Y	GOD S REPOR	DEL Y	WIN	H CLE LI	N	NE C ANS CC	ASSY PLAN	PROD DA E S	WARRAN Y	DEALERSHIP	#	P	PAR NUMBER	REPAIR	IS	MILEAGE	MA ERIAL	O AL	R	S A E /	ECH COMMENT 1	ECH COMMENT 2	CUS OPER COMMENT S	R	A	R	CC	CC	CC	CC	CLAIM BINNED FUNC ION
TSB REFLASH	PT C&C	NA	2012	1FFXW12C2K	T	F	B	A	28-Nov-11	1-Mar-12	DAVID SELF FORD, INC.	#24	RECALEM	2	22-Mar-12	1	1,906	\$0.00	\$3.23	0	TX	VERIFIED CUSTOMERS CONCERN, ECC TEST COD	CUSTOMER STATES CHE	#30	V	2	0	0	0	PT C&C		
TSB REFLASH	PT C&C	NA	2012	1FFX1E12C5F	T	F	B	A	23-Nov-11	20-Dec-11	VILLAGE FORD INC	#24	RECALEM	-6	1-Mar-12	3	2,997	\$0.00	\$38.32	0	MI	ROAD TESTED FOUND ERACTIC SHIFTS PERFORMED	3.38 DRIVERS STATES TH	#30	V	8	0	0	0	TRANSMISSION		
TSB REFLASH	PT C&C	NA	2012	1FFX1E12C5F	T	F	B	A	5-Jan-12	20-Jan-12	JARRETT SCOTT FORD, INC.	#24	RECALEM	0	28-Feb-12	2	1,169	\$0.00	\$3.00	0	FL	ROAD TEST TO VERIFY CUSTOMER CONCERN	CUSTOMER STATES VEH	#30	V	8	0	0	0	TRANSMISSION		
TSB REFLASH	PT C&C	CLDR009	2012	1FFX1E12C5F	T	F	B	A	27-Nov-11	9-Dec-11	TED RUSSELL FORD, L.NCOLN	#24	RECALEM	5	15-Feb-12	3	5,797	\$0.00	\$3.92	0	TX	PERFORMED TSB 12 02 10 REPROGRAMMED PCM	CUSTOMER STATES VEH	#30	V	3	0	0	0	TRANSMISSION		
TSB REFLASH	PT C&C	NA	2012	1FFX1E12C5F	T	F	B	A	7-Jan-12	25-Jan-12	TUSKET SALES & SERVICE LTD	#24	RECALEM	1	16-Feb-12	1	105	\$0.00	\$2.01	0	NS	69 DUE TEST DRIVE AND VERIFIED CONCERN	VEHICLE IN HUBERTS VA	#30	O	1	0	0	0	PT C&C		
TSB REFLASH	PT C&C	NA	2012	1FFX1E12C5F	T	F	B	A	27-Jan-12		TUSKET SALES & SERVICE LTD	#24	RECALEM	1	16-Feb-12	1	9	\$0.00	\$2.01	0	NS	5 TSB CHECKED OUT AND VERIFIED CONCERN	RUNS ROUGH	#30	V	1	0	0	0	PT C&C		
TSB REFLASH	PT C&C	CASAP003	2012	1FFX1E12C5F	T	F	B	A	23-Nov-11	31-Dec-11	MALLOY FORD	#24	RECALEM	1	17-Feb-12	2	3,188	\$0.00	\$3.07	0	TX	DRIVE TEST AND VERIFIED CONCERN	CUSTOMER STATES VEH	#30	V	5	0	0	0	PT C&C		
TSB REFLASH	PT C&C	CASAP003	2012	1FFX1E12C5F	T	F	B	A	13-Dec-11	29-Dec-11	MORROW FORD	#24	RECALEM	1	16-Feb-12	1	126	\$0.00	\$ 2.25	0	TX	EST AND DIAGNOSE REPROGRAM PCM TEST DR	CUSTOMER GETTING PO	#30	V	5	0	0	0	PT C&C		
TSB REFLASH	PT C&C	NA	2012	1FFX1E12C5F	T	F	B	A	9-Dec-11	11-Jan-12	CHAMPION FORD	#24	RECALEM	1	17-Feb-12	2	1,952	\$0.00	\$35.1	0	TX	NO M.I. PERFORMED KOEO TEST NO DTC ROAD TE	CUSTOMER STATES CHE	#30	V	5	0	0	0	PT C&C		
TSB REFLASH	PT C&C	NA	2012	1FFX1E12C5F	T	F	B	A	23-Nov-11	1-Jan-12	MEDFORD MOTORS, INC.	#24	RECALEM	1	1-Feb-12	2	152	\$0.00	\$32.65	0	WI	VERIFIED CONCERN, RAN OASIS, FOUND TSB 12	CUSTOMER STATES ENG	#30	V	5	0	0	0	PT C&C		
TSB REFLASH	PT C&C	NA	2012	1FFX1E12C5F	T	F	B	A	18-Jan-12	10-Feb-12	GATOR FORD	#24	RECALEM	1	23-Feb-12	1	17	\$0.00	\$35.9	0	FL	ROAD TEST AND DOD NOT TO TSB 12 0 10. REPROG	CS STATES WHEN ACC	#30	V	5	0	0	0	PT C&C		
TSB REFLASH	PT C&C	NA	2012	1FFX1E12C5F	T	F	B	A	25-Nov-11	30-Jan-12	WACONIA FORD SALES, INC.	#24	RECALEM	1	23-Feb-12	1	1,250	\$0.00	\$ 0.51	0	TX	VERIFIED CONCERN, FOUND TSB 12 10	REPRG CUSTOMER STATES TH	#30	V	5	0	0	0	PT C&C		
TSB REFLASH	PT C&C	CB0A901	2012	1FFX1E12C5F	T	F	B	A	30-Nov-11	30-Dec-11	ANDERSON FORD OF ST. JOSEPH, I	#24	RECALEM	-3	1-Feb-12	2	2,063	\$0.00	\$38.2	0	MO	SURGE AT HWY SPEEDS, SURGES ON HIGHWAY	SURGE AT HWY SPEEDS	#30	V	5	0	0	0	PT C&C		
TSB REFLASH	PT C&C	NA	2012	1FFX1E12C5F	T	F	B	A	7-Nov-11	15-Dec-11	VONDERHAR FORD	#24	RECALEM	3	8-Mar-12	3	35	\$0.00	\$32.00	0	TX	ROAD TEST TO VERIFY CONCERN M.I. LAMP ON	CONCERN STATES CHECK	#30	V	5	0	0	0	PT C&C		
TSB REFLASH	PT C&C	NA	2012	1FFX1E12C5F	T	F	B	A	31-Jan-12	20-Feb-12	S LBBEE FORD, INC.	#24	RECALEM	2	2-Feb-12	1	973	\$0.00	\$33.1	0	TX	EST ENGINE PERFORMANCE DIAGNOSTIC'S NP	CUSTOMER STATES TH	#30	V	5	0	0	0	PT C&C		
TSB REFLASH	PT C&C	NA	2012	1FFX1E12C5F	T	F	B	A	5-Jan-12	29-Jan-12	LUNDGREN MOTORS, INC.	#24	RECALEM	-2	17-Feb-12	1	376	\$0.00	\$3.32	0	TX	CHECK FOR CODES FOR CONCERN, FOUND TSB	CHECK ENGINE LIGHT W	#30	V	5	0	0	0	PT C&C		
TSB REFLASH	PT C&C	NA	2012	1FFX1E12C5F	T	F	B	A	17-Nov-11	21-Dec-11	JIM TAYLOR FORD LINCOLN	#24	RECALEM	-2	12-Mar-12	3	366	\$0.00	\$33.25	0	TX	RAN ECC TESTS FOUND P0301 IN SYSTEM, RAN O	CHECK ENGINE LIGHT CA	#30	V	5	0	0	0	PT C&C		
TSB REFLASH	PT C&C	NA	2012	1FFX1E12C5F	T	F	B	A	23-Dec-11	1-Jan-12	KINSEL FORD THREE RIVERS	#24	RECALEM	5	1-Mar-12	2	1,203	\$0.00	\$30.21	0	TX	NO CODES PERFORM TSB 12.02.10 REPROGRAM	ENGINE LIGHT ON ENGI	#30	V	4	0	0	0	PT MALFUNCTION		
TSB REFLASH	PT C&C	NA	2012	1FFX1E12C5F	T	F	B	A	17-Jan-12	20-Feb-12	LEWIS FORD SALES, INC.	#24	RECALEM	-5	15-Mar-12	1	3,513	\$0.00	\$33.68	0	TX	UNABLE TO DUPLICATE (AGE 22225 CONCERN	ENGINE LIGHT WHEN	#30	V	4	0	0	0	PT MALFUNCTION		
TSB REFLASH	PT C&C	NA	2012	1FFX1E12C5F	T	F	B	A	11-Jan-12	3-Jan-12	UNIVERSITY FORD SALES, INC.	#24	RECALEM	1	20-Feb-12	1	43	\$0.00	\$32.66	0	TX	3.3.20 ROAD TEST FOR P0301 REPAIR FOR TRAN	P0301 REPAIR FOR TRAN	#30	V	4	0	0	0	TRANSMISSION		
TSB REFLASH	PT C&C	NA	2012	1FFX1E12C5F	T	F	B	A	9-Dec-11	1-Jan-12	TRILLIUM FORD LINCOLN LTD.	#24	RECALEM	6	21-Feb-12	-1	3,115	\$0.00	\$3.06	0	TX	NO CODES PERFORM TSB 12.02.10 REPROGRAM	ENGINE LIGHT ON ENGI	#30	V	4	0	0	0	PT MALFUNCTION		
TSB REFLASH	PT C&C	NA	2012	1FFX1E12C5F	T	F	B	A	1-Dec-11	21-Dec-11	BARBER FORD, INC.	#24	RECALEM	6	22-Feb-12	3	380	\$0.00	\$30.31	0	TX	PROGRAMMED AS PER TSB 120210 RECHECK	CUSTOMER STATES TH	#30	V	4	0	0	0	TRANSMISSION		
TSB REFLASH	PT C&C	NA	2012	1FFX1E12C5F	T	F	B	A	8-Dec-11	15-Dec-11	TOWN & COUNTRY FORD	#24	RECALEM	6	6-Mar-12	3	353	\$0.00	\$3.66	0	TX	REPROGRAMMED PER TSB 120210. WE	CUSTOMER STATES TH	#30	V	4	0	0	0	TRANSMISSION		
TSB REFLASH	PT C&C	NA	2012	1FFX1E12C5F	T	F	B	A	28-Jan-12	28-Jan-12	PHIL LONG FORD OF CHAPEL HILLS	#24	RECALEM	6	12-Mar-12	1	2,331	\$0.00	\$ 0.06	0	TX	ROAD TEST VEH CLE CHECK OASIS FOR TSSB FO	CHECK AND REPORT FO	#30	V	4	0	0	0	TRANSMISSION		
TSB REFLASH	PT C&C	NA	2012	1FFX1E12C5F	T	F	B	A	21-Dec-11	29-Dec-11	KELLER FORD, INC.	#24	RECALEM	1	17-Feb-12	2	2,382	\$0.00	\$33.1	0	TX	PERFORM TSB 12 2 10 PERFORM TSB 12 2 10	DIAGNOSE CUSTOMER'S	#30	V	5	0	0	0	PT C&C		
TSB REFLASH	PT C&C	NA	2012	1FFX1E12C5F	T	F	B	A	23-Dec-11	29-Dec-11	POWER FORD VALENCIA	#24	RECALEM	1	27-Feb-12	2	378	\$0.00	\$ 0.83	0	TX	DIAG CONC PASS KOEO PASS CHECK OASIS	AUTO TRANS LACKS OR	#30	V	5	0	0	0	PT C&C		
TSB REFLASH	PT C&C	NA	2012	1FFX1E12C5F	T	F	B	A	29-Jan-12	16-Feb-12	PREFERRED FORD OF GRAND HAVEN	#24	RECALEM	1	20-Feb-12	1	1	\$0.00	\$32	0	TX	CHECKED TSSB FOUND TSB 12 2 10 FOR ENGINE	ENGINE SURGES AND LO	#30	V	5	0	0	0	PT C&C		
TSB REFLASH	PT C&C	NA	2012	1FFX1E12C5F	T	F	B	A	12-Jan-12	1-Feb-12	LOGANVILLE FORD	#24	RECALEM	1	12-Mar-12	2	3123	\$0.00	\$36.83	0	TX	RUCK LOSING POWER PCM PROGRAMMING DMG	CUST STATES TRUCK ST	#30	V	5	0	0	0	PT C&C		
TSB REFLASH	PT C&C	NA	2012	1FFX1E12C5F	T	F	B	A	17-Jan-12	3-Feb-12	JACKY ROBINSON FORD LINCOLN, INC.	#24	RECALEM	1	27-Feb-12	1	27	\$0.00	\$32.81	0	TX	PROTEST AND CONFIRM SURGE, ECC TEST ALL PAS	5. ENGINE HAS SURGE	#30	V	5	0	0	0	PT C&C		
TSB REFLASH	PT C&C	NA	2012	1FFX1E12C5F	T	F	B	A	22-Nov-11	17-Jan-12	NOBLE AUTOMOTIVE, INC.	#24	RECALEM	3	22-Feb-12	2	1,870	\$0.00	\$31.52	0	TX	OILY TSB 12 02 10, NO DCTS PRESENT, REPRU	CK S BUCKING WHEN	#30	V	5	0	0	0	PT C&C		
TSB REFLASH	PT C&C	NA	2012	1FFX1E12C5F	T	F	B	A	28-Nov-11	12-Dec-11	SCOTT FORD	#24	RECALEM	-3	2-Mar-12	3	2,058	\$0.00	\$25.89	0	TX	REPROGRAMMED AS PER TSB 12 2 10	CUSTOMER STATES FE	#30	V	5	0	0	0	PT C&C		
TSB REFLASH	PT C&C	NA	2012	1FFX1E12C5F	T	F	B	A	22-Nov-11	12-Dec-11	PATTERSON FORD OF ROWIE	#24	RECALEM	3	16-Mar-12	2	1,648	\$0.00	\$33.58	0	TX	ROAD TESTED, SURGE, RPT. ECC DIA PASS	VEHICLE SURGES W	#30	V	5	0	0	0	PT C&C		
TSB REFLASH	PT C&C	NA	2012	1FFX1E12C5F	T	F	B	A	1-Dec-11	20-Jan-12	RAY SCHULTZ FORD INC.	#24	RECALEM	3	8-Mar-12	2	1,500	\$0.00	\$3	0	TX	NO CODES PRESENT NO M.I. DIS NORMAL	CUSTOMER STATES VEH	#30	V	5	0	0	0	PT C&C		
TSB REFLASH	PT C&C	NA	2012	1FFX1E12C5F	T	F	B	A	3-Jan-12	16-Feb-12	FORD LINCOLN OF COOKVILLE	#24	RECALEM	3	15-Mar-12	1	3,198	\$0.00	\$27.96	0	TX	PERFORM ECC PRESENT TESTS, PASS, CHECK	OASIS 3 THERE IS A HESITAT	#30	V	5	0	0	0	PT C&C		
TSB REFLASH	PT C&C	NA	2012	1FFX1E12C5F	T	F	B	A	12-Jan-12	3-Feb-12	STYORKA FAMILY FORD, INC.	#24	RECALEM	2	24-Mar-12	1	36	\$0.00	\$31.20	0	TX	PERFORM ECC PRESENT TESTS, PASS, CHECK	OASIS 3 THERE IS A HESITAT	#30	V	5	0	0	0	PT C&C		
TSB REFLASH	PT C&C	NA	2012	1FFX1E12C5F	T	F	B	A	6-Jan-12	1-Feb-12	MAC HAIK FORD, L.NCOLN	#24	RECALEM	2	21-Feb-12	1	1,088	\$0.00	\$37.3	0	TX	REPROGRAM PCM PER TSB 12 2 10 (NOTE SSM	5) CS WHILE DRIVING LI	#30	V	5	0	0	0	PT C&C		
TSB REFLASH	PT C&C	NA	2012	1FFX1E12C5F	T	F	B	A	27-Jan-12	16-Feb-12	SYKORA FAMILY FORD, INC.	#24	RECALEM	-2	24-Mar-12	1	36	\$0.00	\$31.20	0	TX	RECAL REFLASH PER TSB 12 02 10	CHECK FOR ENGINE LI	#30	V	5	0	0	0	PT C&C		
TSB REFLASH	PT C&C	NA	2012	1FFX1E12C5F	T	F	B	A	12-Jan-12	3-Feb-12	JIM ROBINSON FORD LINCOLN, INC.	#24	RECALEM	2	6-Mar-12	2	1,700	\$0.00	\$32.66	0	TX	PERFORMED PCM PER TSB 12 2 10	CUSTOMER STATES VEH	#30	V	5	0	0	0	PT C&C		
TSB REFLASH	PT C&C	NA	2012	1FFX1E12C5F	T	F	B	A	1-Feb-12	6-Mar-12	FERNELIS FORD LINCOLN, INC.	#24	RECALEM	2	15-Mar-12	1	355	\$0.00	\$29.03	0	TX	PERFORMED PCM PER TSB 12 2 10	CHECK ENGINE LIGHT	#30	V	5	0	0	0	PT C&C		
TSB REFLASH	PT C&C	NA	2012	1FFX1E12C5F	T	F	B	A	9-Jan-12	16-Feb-12	CHAMPION FORD, INC.	#24	RECALEM	2	24-Mar-12	1	290	\$0.00	\$36.0	0	TX	CK ENG LIGHT WAS NOT 1 RETEST ALL OK AT	CUSTOMER STATES VEH	#30	V	5	0	0	0	PT C&C		
TSB REFLASH	PT C&C	NA	2012	1FFX1E12C5F	T	F	B	A	11-Dec-11	16-Feb-12	DIXON FORD LINCOLN, LLC	#24	RECALEM	1	20-Feb-12	1	21	\$0.00	\$33.63	0	TX	CHECK CUSTOMER COMPLAINT, UNABLE TO REPR	CUSTOMER STATES VEH	#30	V							

2012 MY 3.5L GTDI P415 Misfire Claims

PROBABLE/SUSPECT ROO CAUSE	LEAD RESPONSIBLE	GOD S REPOR	DEL Y	WIN	HCLE LH	N	NEC ANS CC	ASSY PLAN	PROD DA E	WARRANT Y	DEALERSHIP	#	PAR NUMBER	REPAIR DA E	IS	MALEAGE	MA ERAL COS	O AL COS	RISN	S A E/ PROVINCE	ECH COMMENT 1	ECH COMMENT 2	CUS OMER COMMENT S	R A	R C	CC	CC	CC	CC	CLAIM BINNED FUNC ION
TSB REFLASH	PT C&C	CBY4011	2012	11FFWV1TXCK	F	B	A	T	6-Feb-12	22-Feb-12	PH LPTOTT FORD	7	#24	23-Feb-12	1	18	\$0.00	\$36.12	0	TX	VERIFY TURBO NOT BOOSTING PROPERLY, CHECK CS TURBO NOT BOOST									PT MALFUNCTION
TSB REFLASH	PT C&C	N/A	2012	11FFWV1TCF	F	B	A	T	25-Jan-12		TUSKET SALES & SERVICE LTD	7	#24	16-Feb-12	-1	9	\$0.00	\$2.01	0	NS	5 TSB 12 2 10 VERIFIED CONCERN SELF TEST NO RUNNS ROUGH									PT C&C
TSB REFLASH	PT C&C	N/A	2012	11FFWV1TCF	F	B	A	T	23-Nov-11	28-Dec-11	TUSKET SALES & SERVICE LTD	7	#24	17-Feb-12	2	1860	\$0.00	\$2.01	0	NS	1026 DUE CHECKED OUT AND VERIFIED CONCERN ENGINE SKIPS AT T MESS									PT C&C
TSB REFLASH	PT C&C	BLTD0003	2012	11FFWV1TCF	F	B	A	T	21-Nov-11	1-Dec-11	MIKE FITZPATRICK FORD, NC	7	#24	17-Feb-12	3	827	\$0.00	\$36.62	0	GA	REPROGRAMMED THE PCM AND RETEST RAN INTER ENGINE SKIP M O									PT C&C
TSB REFLASH	PT C&C	N/A	2012	11FFWV1TCF	F	B	A	T	9-Dec-11	11-Jan-12	NORTHSHORE FORD TRUCK SALES, IN	7	#24	22-Feb-12	2	657	\$0.00	\$37.79	0	OR	INSTALLED IDS AND CHECK CONCERN, BEING NO DTC CUSTOMER STATES OR									PT C&C
TSB REFLASH	PT C&C	N/A	2012	11FFWV1TCF	F	B	A	T	10-Jan-12	30-Jan-12	BOYER FORD TRUCKS, IN	7	#24	23-Feb-12	1	3659	\$0.00	\$1.01	0	MN	ROADTEST CONNECT DS AND PERFORMED SELF-CUST STATES WHILE PU									PT C&C
TSB REFLASH	PT C&C	N/A	2012	11FFWV1TCF	F	B	A	T	-Dec-11	30-Jan-12	JIM BURKE FORD	7	#24	23-Feb-12	1	1606	\$0.00	\$37.37	0	CA	VERIFIED CONCERN, CHECK OK AT THIS TIME, CUSTOMER STATES UNO									PT C&C
TSB REFLASH	PT C&C	N/A	2012	11FFWV1TCF	F	B	A	T	-Dec-11	30-Jan-12	TONY BETTEN & SONS FORD, INC	7	#24	27-Feb-12	1	182	\$0.00	\$3.0	0	MI	PERFORM EEC TEST DIA19.0MPS FUEL ECONOMY GETTING A MISFIRE FE									PT C&C
TSB REFLASH	PT C&C	N/A	2012	11FFWV1TCF	F	B	A	T	2-Dec-11	31-Jan-12	STEE FORTTE FORD LINCOLN	7	#24	23-Feb-12	1	35	\$0.00	\$0.00	0	NY	INSPECT AND DIAG, REPROGRAM PCM PER TSB 1, VEHICLE BUICK WITH S									PT C&C
TSB REFLASH	PT C&C	COG8Y00	2012	11FFWV1TCF	F	B	A	T	15-Jan-12	12-Jan-12	JENNINGS ANDERSON FORD	7	#24	27-Feb-12	2	282	\$0.00	\$3.12	0	TX	D REPROGRAM PCM AS PER TSB 12 2 10, NO CODEN REVALS WHILE DRIVING									PT C&C
TSB REFLASH	PT C&C	N/A	2012	11FFWV1TCF	F	B	A	T	11-Nov-11	28-Dec-11	RED MCCOMBS FORD	7	#24	28-Feb-12	3	631	\$0.00	\$36.16	0	TX	CC 0 PCM UPDATE ACNT ENGINE SURGES AND QUALITY CHECK INITIAL									PT C&C
TSB REFLASH	PT C&C	N/A	2012	11FFWV1TCF	F	B	A	T	6-Dec-11	28-Dec-11	KEN WILSON FORD INC	7	#24	27-Feb-12	3	311	\$0.00	\$30.79	0	NC	EST DRIVE, KOEO PASS PERFORMED TSB 12 2 10, CS VEHICLE IS HESITAT									PT C&C
CATALYTIC CONVERTER	EXHAUST	N/A	2012	11FFWV1TCF	F	B	A	T	27-Oct-11	20-Dec-11	CLASS FORD LINCOLN OF COLUMB	7	#24	12-Mar-12	3	37	\$ 0.35	\$600.28	1	SC	DS PD 30, PERFORM 2 BELOW THRESH, PERF TSB 12 20, CUSTOMER STATES CH									PT MALFUNCTION
CATALYTIC CONVERTER	EXHAUST	N/A	2012	11FFWV1TCF	F	B	A	T	23-Dec-11	18-Feb-12	DENNY FORD L INCOLN, IN	7	#24	20-Mar-12	2	1990	\$ 0.35	\$ 80.06	1	MO	30-MAR-12, CHECK LIGHT ON V 30 CATALYTIC CHECK ENGINE LIGHT O									PT C&C
DIAG - MISFIRE	EXHAUST	N/A	2012	11FFWV1TCF	F	B	A	T	17-Jan-12	15-Feb-12	ROEYER FORD LINCOLN	7	#24	1-Mar-12	1	99	\$0.00	\$38.55	1	GA	CAT AND REPROGRAM, CUSTOMER FROM OUT, CUSTOMER STATES CH									PT C&C
TSB REFLASH	PT C&C	N/A	2012	11FFWV1TCF	F	B	A	T	13-Jan-12	2-Mar-12	RICHPORT FORD LINCOLN LTD	7	#24	23-Mar-12	1	13	\$0.00	\$ 6.86	0	NC	CONFIRM CONCERN, PESTIGATING CONCERN, CHECK ENGINE LIGHT O									PT C&C
TSB REFLASH	PT C&C	N/A	2012	11FFWV1TCF	F	B	A	T	1-Feb-12	22-Feb-12	CHAMPION FORD	7	#24	20-Mar-12	1	88	\$0.00	\$36.1	0	TX	NO M/L PERFORMED KOEO TEST NO DTC REPROG, CS CHECK ENG LIGHT									PT MALFUNCTION
TSB REFLASH	PT C&C	N/A	2012	11FFWV1TCF	F	B	A	T	22-Dec-11	22-Jan-12	LANDERS MCFARLY FORD	7	#24	22-Mar-12	2	1072	\$0.00	\$31.85	0	AR	SB UPDATE T 2 10 REPROGRAM PCM, PERFORM CUSTOMER STATES CHE									PT C&C
COP	ENGINE	N/A	2012	11FFWV1TCF	F	B	A	T	17-Feb-12	15-Mar-12	DONWAY FORD SALES LTD	2	#24	12-Mar-12	2	676	\$66.99	\$237.63	2	ON	EC TEST P0303 KOEC P CONNECTORS OK REFLASH, CHECK ENGINE LIGHT S									PT C&C
CATALYTIC CONVERTER	EXHAUST	N/A	2012	11FFWV1TCF	F	B	A	T	7-Dec-11	6-Jan-12	CHAPMAN FORD LINCOLN SALES	7	#24	23-Mar-12	3	581	\$73.90	\$177.30	3	NJ	VEHICLE IS STILL PRESENTING CODE P0302, TEST AFTER REPROGRAMM									PT MALFUNCTION
CATALYTIC CONVERTER	EXHAUST	N/A	2012	11FFWV1TCF	F	B	A	T	17-Dec-11	17-Feb-12	BENNETT FORD LINCOLN	7	#24	23-Mar-12	3	487	\$49.67	\$103.11	3	SC	KOEO PASS KOER PASS KOEC PD 30, PPT TEST OK, DIAG CHECK ENGINE LI									PT C&C
CATALYTIC CONVERTER	EXHAUST	N/A	2012	11FFWV1TCF	F	B	A	T	11-Jan-12	22-Feb-12	MCCOMBS FORD WEST	7	#24	16-Mar-12	1	2866	\$ 86.3	\$671.53	1	TX	DUE TO ENGIN LIGHT BE2, SENSOR WAS LEAK NO, CUSTOMER STATES THA									PT C&C
TSB REFLASH	PT C&C	N/A	2012	11FFWV1TCF	F	B	A	T	7-Feb-12	17-Mar-12	SHERWOOD GROVES FORD	7	#24	26-Mar-12	1	1628	\$0.00	\$26.5	0	PA	COMPUTER TESTED SYSTEM CODE P030 PERFO, CHECK ENGINE LIGHT									PT C&C
TSB REFLASH	PT C&C	N/A	2012	11FFWV1TCF	F	B	A	T	5-Feb-12	16-Mar-12	CONKLIN CARS NEWTON	7	#24	2-Mar-12	1	978	\$0.00	\$31.6	0	NJ	S78 REPROGRAM PCM, PULLED CODES P0300, P, CS C&C CAME ON WHILE									PT C&C
TSB REFLASH	PT C&C	N/A	2012	11FFWV1TCF	F	B	A	T	17-Feb-12	16-Mar-12	HUTCHISON FORD SALES, NC	7	#24	21-Mar-12	1	1050	\$0.00	\$32.32	0	NC	DIAGNOSE, REFERENCE TSB 12 02 10 REPROGRAM, CUSTOMER STATES SER									PT C&C
TSB REFLASH	PT C&C	N/A	2012	11FFWV1TCF	F	B	A	T	17-Feb-12	9-Feb-12	DISCOVERY FORD LINCOLN	7	#24	22-Mar-12	1	593	\$0.00	\$35.18	0	WA	UNABLE TO VERIFY, EEC TEST KOEO P1111, NOBE, CUSTOMER STATES ML									PT C&C
TSB REFLASH	PT C&C	N/A	2012	11FFWV1TCF	F	B	A	T	17-Feb-12	23-Jan-12	GATEWAY MOTORS, INC	7	#24	18-Mar-12	2	953	\$0.00	\$30.00	0	VT	PERFORMED SELF TEST, TESTED OK, ENGINE L GHT CAME ON									PT C&C
COP	ENGINE	N/A	2012	11FFWV1TCF	F	B	A	T	15-Dec-11	23-Jan-12	ED KENLEY FORD INC	7	#24	22-Mar-12	2	8588	\$8.65	\$112.03	1	NC	VERIFIED CONCERN, FOL CLEARED MODE 6 DATA, GAS DRIVABILITY CONCERN									PT C&C
COP	ENGINE	N/A	2012	11FFWV1TCF	F	B	A	T	10-Dec-11	23-Jan-12	R & S MOTORS, INC	2	#24	22-Mar-12	-1	29	\$58.88	\$108.92	1	MN	CHECKED OUT, RAN SELF TEST AND FOUND LYD, VEHICLE HAS A MISFIRE									PT C&C
DIAG - MISFIRE	ENGINE	N/A	2012	11FFWV1TCF	F	B	A	T	17-Feb-12	17-Feb-12	BIRK FORD	7	#24	22-Mar-12	1	68	\$0.00	\$22.00	0	TX	RUN DIAGNOSIS, CHECKED FOR TROUBLE CODES, GO TO PINPOINT TEST, TR									PT C&C
SPARK PLUGS	ENGINE	N/A	2012	11FFWV1TCF	F	B	A	T	15-Dec-11	12-Mar-12	FREEDOM FORD SALES LIMITED	7	#24	22-Feb-12	2	53	\$6.05	\$150.80	3	AB	DIAGNOSE CHECK ENGIN, IGNITION SYSTEM INSPECT FOR CELL LIGHT									PT C&C
DIAG - MISFIRE	ENGINE	N/A	2012	11FFWV1TCF	F	B	A	T	10-Feb-12		ROBIN FORD SALES LTD	7	#24	20-Mar-12	-1	62	\$0.00	\$62.0	0	NJ	NO CODES TSB 12 2 10 FOUND L/H BANK MISS, INSPEC LAMP CAME ON D									PT C&C
TSB REFLASH	PT C&C	N/A	2012	11FFWV1TCF	F	B	A	T	17-Feb-12	16-Mar-12	DI O FORD LINCOLN	7	#24	20-Mar-12	1	100	\$0.00	\$36.00	0	TX	PERFORM SELF TEST, PERFORM TEST, ENGINE MISSES AND NO									TRANSMISSION
TSB REFLASH	PT C&C	N/A	2012	11FFWV1TCF	F	B	A	T	22-Nov-11	16-Dec-11	PALM COAST FORD	7	#24	20-Mar-12	1	89	\$0.00	\$36.73	0	FL	SB 12 02 10A, HRS, REPROGRAMMED PCM PER CS WHEN DRIVING OUT									PT C&C
TSB REFLASH	PT C&C	N/A	2012	11FFWV1TCF	F	B	A	T	17-Feb-12	15-Dec-11	RICHART FORD	7	#24	20-Mar-12	1	392	\$0.00	\$31.73	0	OH	PERF SELF TEST, P0301 CHECKED GAS 3 WAS RETURNING STATES THA									PT C&C
TSB REFLASH	PT C&C	CB185008	2012	11FFWV1TCF	F	B	A	T	17-Feb-12	10-Feb-12	GATEWAY MOTORS, INC	7	#24	20-Mar-12	1	1365	\$0.00	\$36.00	0	VA	EST DRIVE AND VERIFIED ON HEAVY ACCELERATION, CUSTOMER STATES									TRANSMISSION
TSB REFLASH	PT C&C	N/A	2012	11FFWV1TCF	F	B	A	T	19-Nov-11	28-Jan-12	M LLS MOTOR, INC	7	#24	26-Mar-12	2	1587	\$0.00	\$32.60	0	MN	DO SELF TEST, CHECK OASIS, FIND TSB 12 02 10, CS THAT TRUCK W/L									PT C&C
TSB REFLASH	PT C&C	N/A	2012	11FFWV1TCF	F	B	A	T	17-Feb-12	6-Feb-12	HENDERSON FORD	7	#24	27-Mar-12	2	5.88	\$0.00	\$32.0	0	NY	PERFORMED TSB #12 2 10, RE PROGRAM PCM, CH, CUSTOMER STATES CU									TRANSMISSION
TSB REFLASH	PT C&C	N/A	2012	11FFWV1TCF	F	B	A	T	17-Feb-12	17-Feb-12	WANDERLIND FORD	7	#24	27-Mar-12	2	472	\$0.00	\$29.73	0	NC	DIAG CONCERN, STEERING, WHEN QUICK ACCEL, WHEN QUICK ACCEL, F									TRANSMISSION
TSB REFLASH	PT C&C	N/A	2012	11FFWV1TCF	F	B	A	T	18-Nov-11	20-Jan-12	PHIL LONG FORD OF CHAPEL HILLS	7	#24	23-Mar-12	3	33	\$0.00	\$ 0.06	0	NC	REPROGRAM PCM PER TPUTER, TO LEARN THE CUSTOMER REPORTS OF									PT C&C
TSB REFLASH	PT C&C	N/A	2012	11FFWV1TCF	F	B	A	T	21-Jan-12	6-Feb-12	FRIG BEANS FORD OF BOWTOWN	7	#24	28-Mar-12	2	151	\$0.00	\$36.11	0	PA	CHECK ENGINE LIGHT ON, CUSTOMER STATES CHE									PT C&C
TSB REFLASH	PT C&C	N/A	2012	11FFWV1TCF	F	B	A	T	17-Feb-12	19-Dec-11	TEAGUE FORD LINCOLN	7	#24	28-Mar-12	3	1897	\$0.00	\$36.00	0	VA	EC TEST, CODE P0300, PERFORM RELATIVE COM, ENGINE MISSES AROUND									PT C&C
FUEL INJECTOR	EXHAUST	CBNC1009	2012	11FFWV1TCF	F	B	A	T	15-Dec-11	1-Jan-12	CAVALIER FORD LINCOLN	7	#24	31-Mar-12	3	2160	\$1.36	\$602.6	5	VA	EC TEST FOUND MISFIRE, NO FAIL, REMOVE UJ, CUSTOMER STATES VEHICL									PT C&C
CATALYTIC CONVERTER	EXHAUST	N/A	2012	11FFWV1TCF	F	B	A	T	17-Feb-12	26-Jan-12	CHUCK SPAETH FORD INC	7	#24	16-Mar-12	2															

2012 MY 3.5L GTDI P415 Misfire Claims

PROBABLE/SUSPECTED ROO CAUSE	LEAD RESPONSIBLE AC IN V	GOD'S REPOR	DEL Y	WIN	MODEL	YEAR	MAKE	MODEL	PLANT	ASSY PLAN	PROD DA E	WARRANT Y	DEALER'S	PAR NUMBER	REPAIR DA E	IS	MILEAGE	MA ERIAL	O AL	PROVINCE	SA E/	ECI COMMENT 1	ECI COMMENT 2	CUSTOMER COMMENT 3	CLAIM BINNED FUNC ION			
CATALYTIC CONVERTER	EXHAUST	NA	2012	1FFW1E10CK	TBF	F	B	A	T	1K0W	TC3	AJ	8-Feb-12	4-Ap-12	1	1	3787	238257	3393	2	13	NS	COMPLETED EEC TESTING, PO 20 PRESENT THREE CHECK ENGINE LIGHT ON	A	V2	0	PT C&C	
CATALYTIC CONVERTER	EXHAUST	NA	2012	1FFW1E10CF	TBF	F	B	A	T	1K0W	TC3	AF	30-Jan-12	7-Ap-12	1	1	5766	5 05 35	90	2	11	NS	VERIFIED CONCERN PER LEFT CAT CONVERTOR CHECK ENGINE LIGHT ON	A	V2	0	PT C&C	
TSB REFLASH	PT C&C	NA	2012	1FFW1E10CK	TBF	F	B	A	T	1K0W	TC3	AJ	28-Feb-12	22-Mar-12	1	1	682	80.00	80.00	0	1	WA	VERIFIED CUSTOMER CONCERN, PERFORMED SE CUSTOMER COMPLAINT	A	V2	0	PT C&C	
TSB REFLASH	PT C&C	NA	2012	1FFW1E10CF	TBF	F	B	A	T	1K0W	TC3	AF	19-Feb-12	31-Mar-12	1	1	2366	80.00	80.00	0	1	MI	PO 30 PCM CALIBRATION & LH CAT CONVERTOR CHECK ENGINE LIGHT ON	A	V2	0	PT C&C	
TSB REFLASH	PT C&C	NA	2012	1FFW1E10CF	TBF	F	B	A	T	1K0W	TC3	AF	11-Mar-12	2-Ap-12	1	1	2083	80.00	833.57	0	1	OH	VERIFIED CONCERN, CHECKED FOR CODES FOUND CUSTOMER STATES CHE	A	V2	0	PT C&C	
TSB REFLASH	PT C&C	NA	2012	1FFW1E10CF	TBF	F	B	A	T	1K0W	TC3	AF	17-Jan-12	27-Mar-12	1	1	139	80.00	80.00	0	1	MI	PERFORM TSB 12 2 10 WPI	A	V2	0	PT C&C	
TSB REFLASH	PT C&C	NA	2012	1FFW1E10CF	TBF	F	B	A	T	1K0W	TC3	AF	1-Feb-12	22-Feb-12	1	1	3955	80.00	837.02	0	1	WA	SCANNED DTCS P0305 P0316 REPROGRAM PCM P	A	V2	0	PT C&C	
COP	ENGINE	CD E5038	2012	1FFW1E10CF	TBF	F	B	A	T	1K0W	TC3	AF	17-Dec-11	1-Mar-12	1	1	3321	88.55	1160.70	1	1	TX	MIL ON RETR EVED CONTINUATIVE COMP. TEST CUSTOMER STATES CHE	A	V2	0	PT C&C	
CATALYTIC CONVERTER	EXHAUST	NA	2012	1FFW1E10CF	TBF	F	B	A	T	1K0W	TC3	AF	13-Jan-12	3-Feb-12	1	1	3039	8919.88	10200.03	232	1	AB	ECI 805 REPLACE RIGID	A	V2	0	PT C&C	
CATALYTIC CONVERTER	EXHAUST	NA	2012	1FFW1E10CF	TBF	F	B	A	T	1K0W	TC3	AF	17-Nov-11	25-Apr-12	1	1	678	3 3 31	9536.21	1	1	IL	CHECK FOR CODES HAD PO 30 CHECKED GAS F	A	V2	0	PT C&C	
CATALYTIC CONVERTER	EXHAUST	NA	2012	1FFW1E10CF	TBF	F	B	A	T	1K0W	TC3	AJ	10-Jan-12	25-Jan-12	1	1	5372	5 05 35	5 76 76	1	1	OH	DS CODE PO 30 SERV CED PER TSB 12 2 10	A	V2	0	PT C&C	
CATALYTIC CONVERTER	EXHAUST	CDS00019	2012	1FFW1E10CF	TBF	F	B	A	T	1K0W	TC3	AJ	8-Dec-11	20-Feb-12	1	1	10	72 3 05 35	9 30 26	1	1	TX	RESTRICTED CAT CONVERTER, ROAD TEST TO VE	A	V2	0	PT C&C	
CATALYTIC CONVERTER	EXHAUST	NA	2012	1FFW1E10CF	TBF	F	B	A	T	1K0W	TC3	AF	18-Dec-11	25-Feb-12	1	1	7622	5 05 35	3 9 38	1	1	TX	VERIFIED COMPLAINT, EEC TEST P0303, P030	A	V2	0	PT C&C	
TSB REFLASH	PT C&C	NA	2012	1FFW1E10CF	TBF	F	B	A	T	1K0W	TC3	AJ	25-Oct-11	30-Dec-11	1	1	2118	80.00	80.00	0	1	TX	C&C CEL JUST CAME ON	A	V2	0	PT C&C	
TSB REFLASH	PT C&C	NA	2012	1FFW1E10CF	TBF	F	B	A	T	1K0W	TC3	AJ	2-Feb-12	2-Feb-12	1	1	6065	80.00	538.1	0	1	WA	ECI INSPECTED AND VERIFIED CONCERN RETRI	A	V2	0	PT C&C	
TSB REFLASH	PT C&C	NA	2012	1FFW1E10CF	TBF	F	B	A	T	1K0W	TC3	AJ	20-Dec-11	27-Mar-12	1	1	56	80.00	938.00	0	1	IL	VERIFY CONCERN OF CAT CALIBRATION, ROK EN	A	V2	0	PT C&C	
TSB REFLASH	PT C&C	NA	2012	1FFW1E10CF	TBF	F	B	A	T	1K0W	TC3	AJ	25-Oct-11	30-Dec-11	1	1	11	97	80.00	335.7	0	1	OK	PCM CALIBRATION, PER C&C CEL JUST STATES CHE	A	V2	0	PT C&C
TSB REFLASH	PT C&C	NA	2012	1FFW1E10CF	TBF	F	B	A	T	1K0W	TC3	AJ	25-Jan-12	9-Feb-12	1	1	10121	80.00	536.33	0	1	ND	VERIFY C&C ENG LIGHT ON, KOEO PASS, C&C	A	V2	0	PT C&C	
TSB REFLASH	PT C&C	NA	2012	1FFW1E10CF	TBF	F	B	A	T	1K0W	TC3	AF	13-Feb-12	16-Mar-12	1	1	5162	80.00	836.69	0	1	KS	RANDOM MISS F RE FLASH PCM AS PER TSB 120210	A	V2	0	PT C&C	
TSB REFLASH	PT C&C	NA	2012	1FFW1E10CF	TBF	F	B	A	T	1K0W	TC3	AF	23-Jan-12	3-Feb-12	1	1	5118	80.00	835.17	0	1	OH	CHECK ENGINE LIGHT ON, RUNS ROLPH, RETRIE	A	V2	0	PT C&C	
TSB REFLASH	PT C&C	NA	2012	1FFW1E10CF	TBF	F	B	A	T	1K0W	TC3	AF	30-Jan-12	3-Feb-12	1	1	5789	80.00	835.65	0	1	OH	OPERATION 120210A, RUN OASIS TSB 12 2 10	A	V2	0	PT C&C	
COP	ENGINE	NA	2012	1FFW1E10CF	TBF	F	B	A	T	1K0W	TC3	AJ	2-Feb-12	5-Apr-12	1	1	2805	861.70	1357.77	0	1	NS	VERIFY CHECK ENGINE LIGHT ON, DS TEST P030	A	V2	0	PT C&C	
DIAG - MISFIRE	ENGINE	NA	2012	1FFW1E10CF	TBF	F	B	A	T	1K0W	TC3	AF	27-Feb-12	9-Mar-12	1	1	2725	858.88	8211.63	2	1	MI	ROAD TEST AND VERIFY, Road tested then code p	A	V2	0	PT C&C	
DIAG - MISFIRE	ENGINE	NA	2012	1FFW1E10CF	TBF	F	B	A	T	1K0W	TC3	AF	13-Feb-12	8-Mar-12	1	1	2788	80.00	5 6 27	0	1	MT	PERFORMED IDS SELF AT THIS TIME	A	V2	0	PT C&C	
DIAG - MISFIRE	ENGINE	NA	2012	1FFW1E10CF	TBF	F	B	A	T	1K0W	TC3	AF	13-Feb-12	8-Mar-12	1	1	77	2	80.00	868.0	0	1	NY	ROAD TESTED, CHECKED THAT CONDENSATION IN	A	V2	0	PT C&C
DIAG - MISFIRE	ENGINE	NA	2012	1FFW1E10CF	TBF	F	B	A	T	1K0W	TC3	AF	12-Dec-11	23-Feb-12	1	1	3088	80.00	9 38	1	1	WA	EC TEST P0301, P030 MISF RE CYL #1 AND P	A	V2	0	PT C&C	
DIAG - MISFIRE	ENGINE	NA	2012	1FFW1E10CF	TBF	F	B	A	T	1K0W	TC3	AF	19-Jan-12	7-Feb-12	1	1	3	78	80.00	1 85	1	1	MS	VERIFIED CONCERN, EEC TEST FOUND ENGINEE	A	V2	0	PT C&C
CATALYTIC CONVERTER	EXHAUST	NA	2012	1FFW1E10CF	TBF	F	B	A	T	1K0W	TC3	AF	8-Nov-11	13-Dec-11	1	1	1767	5 05 35	9 0 8	1	1	LA	ESTED SYSTEM, REPLACED CONVERTER AND UR	A	V2	0	PT C&C	
CATALYTIC CONVERTER	EXHAUST	NA	2012	1FFW1E10CF	TBF	F	B	A	T	1K0W	TC3	AF	24-Feb-12	8-Mar-12	1	1	522	80.00	881.51	1	1	TX	CHECK DTC S, P0301, NO CONVERTER AT THIS	A	V2	0	PT C&C	
DIAG - MISFIRE	ENGINE	NA	2012	1FFW1E10CF	TBF	F	B	A	T	1K0W	TC3	AF	28-Feb-12	7-Apr-12	1	1	866	80.00	820.96	2	1	SD	EST EEC SYSTEM P0301 OK	A	V2	0	PT C&C	
DIAG - MISFIRE	ENGINE	NA	2012	1FFW1E10CF	TBF	F	B	A	T	1K0W	TC3	AJ	6-Mar-12	7-Apr-12	1	1	867	861.70	120.59	1	1	ND	ECI TEST SYSTEM P0301, PERFORMED P0301	A	V2	0	PT C&C	
DIAG - MISFIRE	ENGINE	NA	2012	1FFW1E10CF	TBF	F	B	A	T	1K0W	TC3	AF	17-Dec-11	20-Mar-12	1	1	3217	80.00	851.0	1	1	NS	SCAN FOR CODES, TEST FOR NOW, SEEN CUSTOM	A	V2	0	PT C&C	
CATALYTIC CONVERTER	EXHAUST	NA	2012	1FFW1E10CF	TBF	F	B	A	T	1K0W	TC3	AF	1-Feb-12	18-Jan-12	1	1	5699	8293.51	6 99 23	0	1	BC	CONFIRM CHECK ENGIN, TO FIND IT HAS COME	A	V2	0	PT C&C	
CATALYTIC CONVERTER	EXHAUST	NA	2012	1FFW1E10CF	TBF	F	B	A	T	1K0W	TC3	AF	11-Nov-11	20-Jan-12	1	1	897	71	80.00	3 1	1	TX	ENGINE PERFORMANCE	A	V2	0	PT C&C	
CATALYTIC CONVERTER	EXHAUST	NA	2012	1FFW1E10CF	TBF	F	B	A	T	1K0W	TC3	AF	10-Nov-11	20-Jan-12	1	1	88	5 05 35	9 2 78	1	1	TX	VERIFIED CONCERN FOUND AND REPROGRAMM	A	V2	0	PT C&C	
DIAG - MISFIRE	ENGINE	CECP091	2012	1FFW1E10CF	TBF	F	B	A	T	1K0W	TC3	AF	27-Feb-12	1-Mar-12	1	1	702	85.60	866.22	2	1	MO	702 9212 CAT CONV, INACT HOLE IN #10537	A	V2	0	PT C&C	
DIAG - MISFIRE	ENGINE	NA	2012	1FFW1E10CF	TBF	F	B	A	T	1K0W	TC3	AF	2-Feb-12	19-Apr-12	1	1	248	80.00	813.9	1	1	OR	DING RAN SCAN TESTS, FOUND CODES P0301	A	V2	0	PT C&C	
DIAG - MISFIRE	ENGINE	NA	2012	1FFW1E10CF	TBF	F	B	A	T	1K0W	TC3	AJ	22-Feb-12	9-Mar-12	1	1	66	80.00	828.62	0	1	NS	CHECK ENGINE LIGHT ON/PRODUCT ON DATE, R	A	V2	0	PT C&C	
CATALYTIC CONVERTER	EXHAUST	NA	2012	1FFW1E10CF	TBF	F	B	A	T	1K0W	TC3	AF	21-Nov-11	23-Jan-12	1	1	10980	8397.71	7 79 19	1	1	NS	CHECK DTC S, REPROGRAM PCM AND REFLECD	A	V2	0	PT C&C	
CATALYTIC CONVERTER	EXHAUST	NA	2012	1FFW1E10CF	TBF	F	B	A	T	1K0W	TC3	AF	13-Feb-12	16-Mar-12	1	1	8913	8397.71	8507.77	1	1	KS	PO 30 LEFT BANK CONVR REPAIRS, TESTED C	A	V2	0	PT C&C	
CATALYTIC CONVERTER	EXHAUST	NA	2012	1FFW1E10CF	TBF	F	B	A	T	1K0W	TC3	AJ	29-Nov-11	23-Dec-11	1	1	3887	852	88	8632	0	1	FL	DS TEST PO 30, CHECKED OASIS, PERFORMED T	A	V2	0	PT C&C
TSB REFLASH	PT C&C	NA	2012	1FFW1E10CF	TBF	F	B	A	T	1K0W	TC3	AF	18-Nov-11	30-Jan-12	1	1	3121	80.00	832.22	0	1	NS	EC TEST ROAD TEST MONITOR ROAD TEST POW	A	V2	0	PT C&C	
TSB REFLASH	PT C&C	NA	2012	1FFW1E10CF	TBF	F	B	A	T	1K0W	TC3	AF	13-Jan-12	30-Apr-12	1	1	78	80.00	7 89	0	1	BC	CHECK OASIS FOR TSB 110, REVIEWED TSB	A	V2	0	PT C&C	
TSB REFLASH	PT C&C	NA	2012	1FFW1E10CF	TBF	F	B	A	T	1K0W	TC3	AJ	5-Dec-11	12-Dec-11	1	1	1786	80.00	8 0 76	0	1	IL	VERIFY ROUGH ACCELL WHEN DRIVING, CHECK	A	V2	0	PT C&C	
DIAG - MISFIRE	ENGINE	NA	2012	1FFW1E10CF	TBF	F	B	A	T	1K0W	TC3	AJ	20-Nov-11	23-Jan-12	1	1	3860	80.00	870.0	1	1	IL	CHECKED EEC P0308 TEST CAN DUPLICATE CO	A	V2	0	PT C&C	
DIAG - MISFIRE	ENGINE	NA	2012	1FFW1E10CF	TBF	F	B	A	T	1K0W	TC3	AF	8-Mar-12	20-Mar-12	1	1	2555	80.00	56 1	1	1	ON	NGS SELF TEST P D MONOSES	A	V2	0	PT C&C	
DIAG - MISFIRE	ENGINE	CDR0039	2012	1FFW1E10CF	TBF	F	B	A	T	1K0W	TC3	AF	12-Feb-12	23-Mar-12	1	1	2667	80.00	818.59	0	1	LA	VERIFIED COMPLAINT #226, INVEST GATING EN</					

2012 MY 3.5L GTDI P415 Misfire Claims

PROBABLE/SUSPECT ROO CAUSE	LEAD RESPONSIBLE	GOO S REPOR	DEL Y	WIN	IN CLE LI	N	NE C ANS CC	ASSY PLAN	PRM D	WARRAN Y	DA E S	SA R DA E	DEALERSHIP	#	PAR NUMBER	REPAIR DA E	IS	MILEAGE	MA ERIAL COS	OT AL COS	RISIN	S A E	PROVINCE	ECH COMMENT 1	ECH COMMENT 2	CUS OMER COMMENT 3	R A	R C	CC	CC	CC	CLAIM BINNED FUNC ION
CATALYTIC CONVERTER	EXHAUST	NA	2012	1FF1W1ETCF	T	F	B	A	T	3-Jan-12	27-Jan-12		LANDMARK FORD, INC.	#	RECALEM	-2	9-May-12	#	6589	\$ 3 31	\$516 10	0	NA	REPLACE CAT CONVERTER PER TSB 12 02 10	ENG LIGHTS ON	MI LITE C	#	A	9	0	0	PT MALFUNCTION
CATALYTIC CONVERTER	EXHAUST	NA	2012	1FF1W1ETCF	T	F	B	A	T	20-Jan-12	8-Mar-12		RAINBOW FORD SALES INC.	#	RECALEM	-2	1-May-12	#	3667	\$293 51	\$390 8	1	NA	EC TEST P0301 PO 30 V1 REPLACED PO 30 C L6	ENGINE STOP ON ENG NO	#	A	0	0	0	PT C&C	
EXHAUST	NA	2012	1FF1W1ETCF	T	F	B	A	T	25-Jan-12	12-Apr-12		TWIN STATE FORD, INC.	#	RECALEM	-2	9-May-12	#	3659	\$ 13 00	\$ 9 37	1	NA	VERIFY CONCERN RETRIEVED DTC CODES WITH O	CUSTOMER STATES THE	#	A	0	0	0	PT C&C		
TSB REFLASH	PT C&C	NA	2012	1FF1W1ETCF	T	F	B	A	T	10-Jan-12	22-Mar-12		ECKENROD FORD L NCOLN OF CULLM	#	RECALEM	-2	-May-12	#	207	\$0 00	\$315 05	0	NA	VERIFY CONCERN KOEO SSM 2222 LEAD TO TSB	STATES ENG LAMP CAM	#	A	0	0	0	PT C&C	
TSB REFLASH	PT C&C	NA	2012	1FF1W1ETCF	T	F	B	A	T	10-Feb-12	10-Apr-12		NORTHFORD SALES LTD.	#	RECALEM	-2	11-May-12	#	213	\$0 00	\$38 6	0	NA	VERIFIED CONCERN OF IVER SPEED CONDITION	ELECTRICAL CONCERN	#	A	0	0	0	PT C&C	
TSB REFLASH	PT C&C	NA	2012	1FF1W1ETCF	T	F	B	A	T	31-Jan-12	2-Feb-12		REPUBLIC FORD LINCOLN, INC.	#	RECALEM	-2	23-Apr-12	#	1781	\$0 00	\$3 83	0	NA	PERFORMED DIAGNOSIS, REPROGRAMMED PCM	ENGINE LIGHT IS ON, VE	#	A	0	0	0	PT C&C	
TSB REFLASH	PT C&C	CECB0011	2012	1FF1W1ETCF	T	F	B	A	T	28-Feb-12	5-Apr-12		BELL MOTORS, INC.	#	RECALEM	-1	3-May-12	#	1	\$33 00	\$0 00	0	NA	SELF TEST FOUND CODE PO 30 PER FORM PPT	VEHICLE HAS ROUGH ID	#	A	0	0	0	PT C&C	
TSB REFLASH	PT C&C	NA	2012	1FF1W1ETCF	T	F	B	A	T	17-Jan-12	9-Mar-12		MILBANK FORD, INC.	#	RECALEM	-1	7-May-12	#	838	\$0 00	\$27 97	0	NA	SB 12 10 REPROGRAMMED THE PCM WPI	CHECK ENGINE LIGHT H	#	A	0	0	0	PT MALFUNCTION	
TSB REFLASH	PT C&C	NA	2012	1FF1W1ETCF	T	F	B	A	T	17-Jan-12	23-Mar-12		SAMES MOTOR COMPANY, INC.	#	RECALEM	-2	9-May-12	#	2172	\$0 00	\$0 00	0	NA	DIAG ENG NE LIGHT ON RETRIEVED DTC P03	E25 C S SERVICE ENGIN	#	A	0	0	0	PT C&C	
TSB REFLASH	PT C&C	NA	2012	1FF1W1ETCF	T	F	B	A	T	26-Jan-12	13-Apr-12		CELEBRATION FORD SALES LTD.	#	RECALEM	-2	11-May-12	#	1685	\$0 00	\$ 2 05	0	NA	SELF TEST P0303 CHECK OASIS, FOUND SSM	2222 CHECK CAUSE OF TH	#	A	0	0	0	PT C&C	
TSB REFLASH	PT C&C	NA	2012	1FF1X1ET6CF	T	F	B	A	T	13-Dec-11	1-Feb-12		FORD LINCOLN OF COOKVILLE	#	RECALEM	-2	10-May-12	#	6600	\$0 00	\$27 96	0	NA	TECHNICIAN REFERENCED TSB# 12 2 10 AND	REPROGRAMMED PCM PER	#	A	0	0	0	PT C&C	
CEC1008	ENGINE	NA	2012	1FF1W1ETCF	T	F	B	A	T	27-Feb-12	27-Apr-12		SUNNY KING FORD	#	RECALEM	-1	8-May-12	#	78	\$8 05	\$142 25	2	NA	EST EEC ROAD TEST WITH MONITOR PERFORM	CUST STATES VEHICLE	#	A	0	0	0	PT C&C	
COP	ENGINE	NA	2012	1FF1W1ETCF	T	F	B	A	T	25-Jan-12	9-Feb-12		MUSCATEL BURNS FORD	#	RECALEM	-2	15-May-12	#	11781	\$58 88	\$113 1	1	NA	VERIFY CONCERN AND WED COL NOW M SFIRE	CHECK ENGINE LIGHT C	#	A	0	0	0	PT C&C	
FUEL INJECTOR	ENGINE	CEHC 017	2012	1FF1W1ETCF	T	F	B	A	T	23-Jan-12	20-Jan-12		S M VALLEY FORD	#	RECALEM	-2	8-May-12	#	168	\$319 19	\$867 62	5	NA	INJECTOR TEST EEC COL IUG PROBLEM ST LPR	CUSTOMER STATES CHE	#	A	0	0	0	PT C&C	
DIAG - MISFIRE	ENGINE	NA	2012	1FF1W1ETCF	T	F	B	A	T	22-Mar-12	2-Apr-12		BARILE FORD, INC.	#	DIAG	-2	1-May-12	#	3	\$0 00	\$118 18	1	NA	ROADTEST RUNS OK WITH REFER CUSTOMER TO	STEP ON GAS, FEEL MIS	#	A	0	0	0	PT C&C	
DIAG - MISFIRE	ENGINE	NA	2012	1FF1W1ETCF	T	F	B	A	T	17-Jan-12	31-Mar-12		MCKAY FORD L NCOLN	#	DIAG	-1	2-May-12	#	2	\$0 00	\$15 28	0	NA	CK ENG LIGHT ON PERFORM EEC TEST WITH IDS	CUSTOMER CLAIMS VEH	#	A	0	0	0	PT C&C	
DIAG - MISFIRE	ENGINE	NA	2012	1FF1W1ETCF	T	F	B	A	T	17-Feb-12	5-Mar-12		TERRIBONE FORD	#	DIAG	-1	15-May-12	#	5633	\$0 00	\$27 97	0	NA	EC TEST NO CODES IN OASIS AND NO MESSAGE	CUSTOMER STATES WA	#	A	0	0	0	PT C&C	
DIAG - MISFIRE	ENGINE	NA	2012	1FF1W1ETCF	T	F	B	A	T	28-Feb-12	6-Mar-12		SCOTT FORD	#	DIAG	-2	1-May-12	#	38	\$ 7 00	\$ 6 50	1	NA	SCAN FOR CODES, RETRIEVED P0308 ROAD TEST	ON WEAY, W/ K CO DOWN	#	A	0	0	0	PT C&C	
DIAG - MISFIRE	ENGINE	NA	2012	1FF1W1ETCF	T	F	B	A	T	26-Mar-12	30-Apr-12		TEXAS MOTORS FORD	#	DIAG	-1	9-May-12	#	1579	\$0 00	\$5 25	1	NA	PERFORMED EEA, EEC TO REPAIRS ARE TO BE	AFAC SYS OR ENG LAMP C	#	A	0	0	0	PT C&C	
DIAG - MISFIRE	ENGINE	CEHBD008	2012	1FF1W1ETCF	T	F	B	A	T	7-Apr-12	30-Apr-12		SMITH CHAIRS FORD LINCOLN	#	DIAG	-1	8-May-12	#	571	\$0 00	\$155 61	1	NA	VERIFY CONCERN P0308 PER PRESSURE	CUSTOMER STATES THE	#	A	0	0	0	PT MALFUNCTION	
CATALYTIC CONVERTER	EXHAUST	NA	2012	1FF1W1ETCF	T	F	B	A	T	12-Feb-12	27-Feb-12		MUSCATEL BURNS FORD	#	RECALEM	-2	2-Apr-12	#	58	\$397 71	\$ 98 88	1	NA	VERIFY CONCERN LIGHT BUT THE UPDATE TO T	CHECK ENGINE LIGHT S	#	A	0	0	0	PT C&C	
CATALYTIC CONVERTER	EXHAUST	NA	2012	1FF1W1ETCF	T	F	B	A	T	12-Feb-12	9-Feb-12		DISCOVERY FORD LINCOLN	#	RECALEM	-2	26-Apr-12	#	98	\$ 95 35	\$ 93 30	1	NA	VERIFIED CONCERN EEC TEST PO 30, TSB 12 02	CUSTOMER STATES CHE	#	A	0	0	0	PT C&C	
CATALYTIC CONVERTER	EXHAUST	NA	2012	1FF1W1ETCF	T	F	B	A	T	11-Jan-12	27-Jan-12		LONGMONT FORD	#	RECALEM	-2	7-May-12	#	8833	\$ 95 35	\$535 05	1	NA	DIAGNOSE PO 30 CATALYT C EFFICIENCY, B&A	REPAIR / CONCERN	#	A	0	0	0	PT C&C	
CATALYTIC CONVERTER	EXHAUST	NA	2012	1FF1W1ETCF	T	F	B	A	T	27-Oct-11	18-Jan-12		PLANET FORD LINCOLN	#	RECALEM	-2	10-May-12	#	17	\$73 99	\$71 88	1	NA	RECALEM O EEC TEST PO 30, REPROGRAM PCM	E25 CUSTOMER STATES	#	A	0	0	0	PT C&C	
TSB REFLASH	PT C&C	CEGP317	2012	1FF1W1ETCF	T	F	B	A	T	1-Mar-12	16-Mar-12		DOWNEY FORD LINCOLN	#	RECALEM	-2	11-May-12	#	2682	\$0 00	\$0 00	0	NA	VERIFY CONCERN CHECKED OASIS FOUND AND	PC (customer states che	#	A	0	0	0	PT C&C	
TSB REFLASH	PT C&C	NA	2012	1FF1X1ET6CF	T	F	B	A	T	27-Jan-12	19-Apr-12		DAYTOWN FORD	#	RECALEM	-1	1-May-12	#	1	\$0 00	\$35 20	0	NA	CHECK DTCs CODE PASS AND REPROGRAM THE	TRUCK STATES WHILE A	#	A	0	0	0	PT C&C	
TSB REFLASH	PT C&C	CEK6207	2012	1FF1W1ETCF	T	F	B	A	T	13-Nov-11	1-May-12		DALLAS FORD LINCOLN	#	RECALEM	-2	11-May-12	#	300	\$0 00	\$205 00	0	NA	VERIFY CONCERN CHECKED INSTRUCTED	CUSTOMER STATES THE	#	A	0	0	0	PT C&C	
TSB REFLASH	PT C&C	CEK6008	2012	1FF1W1ETCF	T	F	B	A	T	10-Nov-11	4-Apr-12		DOH BON FORD	#	RECALEM	-1	11-May-12	#	669	\$0 00	\$36 69	0	NA	PERFORMED TSB 12 2 10, REPROGRAMMED PCM	C, TRUCK S MISSING O	#	A	0	0	0	PT C&C	
TSB REFLASH	PT C&C	NA	2012	1FF1W1ETCF	T	F	B	A	T	13-Nov-11	2-Feb-12		ROBERSON FORD SALES, INC.	#	RECALEM	-1	10-May-12	#	3022	\$0 00	\$36 32	0	NA	VERIFY STUMBLE MISFIRE CONCERN NO DTCs	TRUCK STATES WHEN	#	A	0	0	0	PT C&C	
TSB REFLASH	PT C&C	NA	2012	1FF1W1ETCF	T	F	B	A	T	13-Nov-11	2-Feb-12		ROBERSON FORD SALES, INC.	#	RECALEM	-1	10-May-12	#	3022	\$0 00	\$36 32	0	NA	VERIFY STUMBLE MISFIRE CONCERN NO DTCs	TRUCK STATES WHEN	#	A	0	0	0	PT C&C	
TSB REFLASH	PT C&C	NA	2012	1FF1W1ETCF	T	F	B	A	T	31-Jan-12	25-Feb-12		DAVES FORD, INC.	#	RECALEM	-2	15-May-12	#	6302	\$0 00	\$32 05	0	NA	VERIFY CHECK ENGINE LIGHT BY EEC TEST	CUST STATES CHECK EN	#	A	0	0	0	PT C&C	
TSB REFLASH	PT C&C	CEBFJ00	2012	1FF1W1ETCF	T	F	B	A	T	Jan-12	26-Jan-12		RUSTY ECK FORD, INC.	#	RECALEM	-2	15-May-12	#	1012	\$0 00	\$39 10	0	NA	M O 1012, RECALEM REPROGRAM PCM PER	TSB CUSTOMER REQUEST T	#	A	0	0	0	PT C&C	
TSB REFLASH	PT C&C	NA	2012	1FF1W1ETCF	T	F	B	A	T	19-Jan-12	15-Mar-12		ROGERS BURNER FORD	#	RECALEM	-2	10-May-12	#	3972	\$65 05	\$225 35	1	NA	CHECKED AND FOUND TSB 12 2 10	CUSTOMER STATES THE	#	A	0	0	0	PT C&C	
COP	ENGINE	CEVB007	2012	1FF1X1ET6CF	T	F	B	A	T	19-Jan-12	2-Apr-12		LAMOLIE VALLEY FORD, INC.	#	RECALEM	-2	22-May-12	#	1	\$99 58	\$88 88	\$120 25	1	NA	VERIFY CONCERN COOL BALANCE ASK SMP	CUSTOMER STATES VEH	#	A	0	0	0	PT C&C
ENGINE	NA	2012	1FF1X1ET6CF	T	F	B	A	T	19-Jan-12	26-Mar-12		LONGLEWIS FORD L NCOLN	#	RECALEM	-2	18-May-12	#	1	\$201	\$65 05	\$161 8	1	NA	KXCOL PLUG FAILURE, VERIFY SELF TEST	PO301, STATE STATES CHE	#	A	0	0	0	PT C&C	
COP	ENGINE	NA	2012	1FF1X1ET6CF	T	F	B	A	T	19-Jan-12	26-Mar-12		LONGLEWIS FORD L NCOLN	#	RECALEM	-2	18-May-12	#	1	\$201	\$65 05	\$161 8	1	NA	VERIFY CONCERN COOL BALANCE TEST, VE	WHEN DRIVING AND AC	#	A	0	0	0	PT MALFUNCTION
FUEL INJECTOR	ENGINE	NA	2012	1FF1W1ETCF	T	F	B	A	T	17-Jan-12	30-Jan-12		OZARK FORD LINCOLN	#	RECALEM	-2	17-May-12	#	970	\$0 05	\$122 0	1	NA	MO XDS TEST P0301 RAN CYL POWER BALANCE	VERIFY CUSTOMER STATES TH	#	A	0	0	0	PT C&C	
DIAG - MISFIRE	ENGINE	NA	2012	1FF1W1ETCF	T	F	B	A	T	17-Feb-12	22-Feb-12		SCENEGRO FORD, INC.	#	RECALEM	-2	12-May-12	#	475	\$302 10	\$700 08	1	NA	EC TEST P0301, P0303, P0308, P0309	CUSTOMER STATES THE	#	A	0	0	0	PT C&C	
DIAG - MISFIRE	ENGINE	NA	2012	1FF1W1ETCF	T	F	B	A	T	5-Apr-12	19-May-12		MIKE REISER FORD LINCOLN	#	RECALEM	-2	10-May-12	#	28	\$0 00	\$1 81	0	NA	VERIFY CHECK ENGINE LIGHT IS STILL PRESENT	PERFORM CUSTOMER CHECK	#	A	0	0	0	PT C&C	
DIAG - MISFIRE	ENGINE	NA	2012	1FF1W1ETCF	T	F	B	A	T	8-Feb-12	7-Mar-12		CHAPARRAL FORD, INC.	#	RECALEM	-2	17-May-12	#	8082	\$0 00	\$121 98	2	NA	CKED OUT CK ENGINE L, NO MISS FIRE	DETECTE E25 CK ENG LIGHT	#	A	0	0	0	PT C&C	
DIAG - MISFIRE	ENGINE	NA	2012	1FF1X1ET6CF	T	F	B	A	T	8-Mar-12	2-Apr-12		LAKEWOOD FORD	#	DIAG	-2	22-May-12	#	5986	\$0 00	\$39 03	0	NA	PERFORMED QUICK TEST ON OTHER THAN T	CUSTOMER REQUESTS W	#	A	0	0	0	PT C&C	
CATALYTIC CONVERTER	EXHAUST	NA	2012	1FF1W1ETCF	T	F	B	A	T	12-Feb-12	9-Mar-12		TOMMIE VAUGHN MOTORS, INC.	#	DIAG	-2	1															

2012 MY 3.5L GTDI P415 Misfire Claims

PROBABLE/SUSPECT ROO CAUSE	LEAD RESPONSIBLE AC TW Y	GOO S REPOR	DEL Y	WIN	H CLE LI	N	NE C ANS CC	ASSY PLAN	PROD DA E	WARRAN Y	DEALERSHIP	PAR NUMBER	REPAIR DA E	IS	MILEAGE	MA ERIAL COS	O AL COS	PROVINCE	S A E /	ECCH COMMENT 1	ECCH COMMENT 2	CUS OMER COMMENT S	R A	R	CC	CC	CC	CC	CLAIM BINNED FUNC ION		
FUEL INJECTOR	ENGINE	CEQB 006	2012	1FTFW1T6C2	T	F	B	A	11-Feb-12	31-Mar-12	FALKNER-CIOCCA FORD	# 9593	17-May-12	2	3503	\$335.05	\$925.96	GA	GA	SCANNED AND FOUND VTDI NO. NO DTCS. D2	CUST STATES ON COLO	#	9305	V	0	0	0	PT & C			
DIAG - MISFIRE	ENGINE	NA	2012	1FTFW1T2CF	T	F	B	A	6-Mar-12	26-Mar-12	TERRY ORTINSKY RAY FORD SALE	# 12 06	23-May-12	2	786	\$60.00	\$31.00	GA	GA	SCANNED AND PULLED C ASIT W WAS RUNNING. C	CLC IS ON AND STARTED	#	117A	V	0	0	0	PT & C			
DIAG - MISFIRE	ENGINE	NA	2012	1FTFW1T2CF	T	F	B	A	1-Mar-12	7-Apr-12	A.M. FORD SALES LTD	# 024	22-May-12	2	2035	\$0.00	\$55.76	GA	GA	VERIFY CONCERN. EEC TRATEGES. RESET CK	BOSS DOWN WHEN PAS	#	171A	V	0	0	0	PT & C			
DIAG - MISFIRE	ENGINE	CE3B013	2012	1FTFX1T2CF	T	F	B	A	20-Mar-12	18-Apr-12	BESHORE AND KOLLER INC.	# 024	29-May-12	2	1686	\$0.00	\$91.61	PA	PA	RAN ALL TESTS ALL PAS OASIS. NFF. CND	UNRAVLER STATES THAT	#	112	V	0	0	0	PT & C			
CATALYTIC CONVERTER	EXHAUST	NA	2012	1FTFW1T0C3	T	F	B	A	27-Feb-12	6-Mar-12	BOB RIDINGS FORD INC.	# 3	16-May-12	3	7581	\$ 3.31	\$513.35	PA	IL	PERFORM SYSTEM DIAGNOSIS FOUND DTC P0	Cus omer States Check	#	120	V	0	0	0	PT & C			
EXHAUST	ENGINE	NA	2012	1FTFW1T0C3	T	F	B	A	21-Nov-11	12-Jan-12	ALLAN VIE L FORD LINCOLN, INC.	# 024	9-May-12	1	16075	\$ 3.31	\$533.50	PA	GA	VERIFIED CHECK ENGINE RECALL EMPI	MILES IN	#	8305	V	0	0	0	PT & C			
TSB REFLASH	PT C&C	NA	2012	1FTFW1T6C2	T	F	B	A	12-Mar-12	27-Mar-12	BRIEN MOTORS INC.	# 024	2-May-12	2	6116	\$0.00	\$ 0.75	PA	WA	EST EEC AND P0306 RECAL AS PER TSB AND	CLC ENG LITE CAME ON	#	112	V	0	0	0	PT & C			
TSB REFLASH	PT C&C	NA	2012	1FTFW1T1CF	T	F	B	A	22-Nov-11	8-Dec-11	CAPITAL FORD LINCOLN INC.	# 024	RECALM - 2	2-May-12	6	103	\$ 0.00	\$ 0.00	GA	GA	ROAD TEST CONFIRMED S OCH REPROGRAM	CUSTOMER WAS DRIVEN	#	10A	V	0	0	0	PT & C		
TSB REFLASH	PT C&C	NA	2012	1FTFW1T6C2	T	F	B	A	8-Feb-12	29-Mar-12	LONGLEWIS FORD LINCOLN	# 024	RECALM - 1	18-May-12	2	6201	\$0.00	\$35.3	PA	AL	POW CAL AND COOL FUEL WELL. SEE JOE S	REPAIR CHECK ENG L	#	120	V	0	0	0	PT & C		
COP	ENGINE	CEPA1002	2012	1FTFW1T1CF	T	F	B	A	9-Feb-12	22-Mar-12	NEW COUNTRY FORD INC.	# 7	12029	0	23-May-12	3	6597	\$72.09	\$108.71	PA	NY	XPERFORMED ROAD TEST WITH MISFIRE	MONITOR	#	110	V	0	0	0	PT & C	
COP	ENGINE	NA	2012	1FTFW1T6C2	T	F	B	A	23-Jan-12	12-Mar-12	JOE MYERS FORD LINCOLN 7	# 3	12029	0	23-May-12	3	3725	\$68.88	\$138.73	PA	TX	NO CODES. P0303. DCL D SPLAY IGNITION	GA. MISFIRE CHECK ENG LIGHT	#	110	V	0	0	0	PT & C	
COP	ENGINE	CEC0201	2012	1FTFW1T1CF	T	F	B	A	9-Dec-11	26-Dec-11	MULLINAX FORD	# 024	12029	0	25-May-12	6	920	\$91.50	\$305.73	PA	FL	INSTALLED BAWN LEFT SIDE CAT	CONVERTER. CK ENG L	#	110	V	0	0	0	PT & C	
COP	ENGINE	CEA1205	2012	1FTFW1T5CF	T	F	B	A	28-Feb-12	18-Apr-12	CHAPARRAL FORD, INC.	# 024	12029	0	25-May-12	2	8691	\$68.88	\$172.71	PA	TX	CK'ED OUT TO VERIFY CQ INSPECT. NO	VISIBLE DEF	#	110	V	0	0	0	PT & C	
COP	ENGINE	NA	2012	1FTFW1T0C3	T	F	B	A	10-Feb-12	1-May-12	DEARBORN MOTORS LTD.	# 3	12029	0	25-May-12	1	2181	\$68.99	\$238.91	PA	BC	CK'CONFIRM MIL LIGHT ON. TES	CHECK AND REPAIR FOR	#	110	V	0	0	0	PT & C	
DIAG - MISFIRE	ENGINE	NA	2012	1FTFW1T6C2	T	F	B	A	8-Dec-11	26-Dec-11	KEN WILSON FORD INC.	# 024	DIAG - 1	30-May-12	6	9961	\$0.00	\$38.9	PA	NC	DO TEST CODE P0306 OASIS CONTACT H	STORY	#	110	V	0	0	0	PT & C		
DIAG - MISFIRE	ENGINE	NA	2012	1FTFW1T6C2	T	F	B	A	10-Apr-12	12-May-12	MIKE CASTRUCCI FORD LINCOLN O	# 024	DIAG - 1	30-May-12	1	1352	\$0.00	\$ 2.10	PA	KY	ECCH CHECKED AND REC CODE AND	ROADTESTED	#	112	V	0	0	0	PT & C		
DIAG - MISFIRE	ENGINE	NA	2012	1FTFW1T0C3	T	F	B	A	21-Feb-12	23-Apr-12	MORRIS S MINNETONKA FORD LINCO	# 024	DIAG - 1	29-May-12	2	2690	\$0.00	\$7.17	PA	MN	CHECKED AND VERIFIED THIS CONCERN	N	#	110	V	0	0	0	PT & C		
DIAG - MISFIRE	ENGINE	NA	2012	1FTFW1T6C2	T	F	B	A	8-Mar-12	13-Apr-12	BOULEVARD FORD SALES LTD.	# 024	NFF - 1	29-May-12	2	1327	\$0.00	\$103.93	PA	AB	INSPECTED ADVISED CHT INTERVIEW	WHEN THEN CALL	#	110	V	0	0	0	PT & C		
CATALYTIC CONVERTER	EXHAUST	NA	2012	1FTFW1C1CF	T	F	B	A	29-Mar-12	25-Apr-12	CHESTATE FORD	# 024	RECALM - 2	17-May-12	1	2 91	\$ 2.50	\$527.58	PA	GA	RECALM PERFORMED DIAG. P0 30	TESTED A	#	110	V	0	0	0	PT & C		
COP	ENGINE	NA	2012	1FTFW1T0C3	T	F	B	A	9-Nov-11	13-Jan-12	JENSEN'S LEMARS FORD	# 3	12029	0	25-May-12	5	15183	\$6.05	\$106.32	PA	IA	EC TEST CODE P0305. REPLACED NUMB	E23 CUST STATES ENGINE	#	110	V	0	0	0	PT & C	
COP	ENGINE	NA	2012	1FTFW1T0C3	T	F	B	A	13-Mar-12	30-Apr-12	FORT MOTORS LIMITED	# 024	DIAG - 1	28-May-12	2	1321	\$0.00	\$68.63	PA	NC	INSPECTED & FOUND ENTITATING THE	ISSUE	#	110	V	0	0	0	PT & C		
DIAG - MISFIRE	ENGINE	CE5FK001	2012	1FTFX1C1CF	T	F	B	A	10-Dec-11	16-Mar-12	KEITH WATHORNE FORD LINCOLN O	# 3	12029	0	28-May-12	3	5021	\$68.88	\$138.62	PA	NC	CK VERIFIED CUSTOMER BALANCE	TEST CYL NUMB	#	110	V	0	0	0	PT & C	
DIAG - MISFIRE	ENGINE	NA	2012	1FTFW1T6C2	T	F	B	A	1-Feb-12	7-Mar-12	WALTERBORO MOTOR SALES CO. IN	# 024	DIAG - 1	23-May-12	3	6208	\$0.00	\$16.05	PA	SC	DIAG DIS P0306 SSM 22225 STUMBLE	ON ACCEL. A	#	112	V	0	0	0	PT & C		
DIAG - MISFIRE	ENGINE	NA	2012	1FTFW1T6C2	T	F	B	A	13-Mar-12	30-Apr-12	FORD MOTOR SALES LTD.	# 024	DIAG - 1	28-May-12	2	1321	\$0.00	\$68.63	PA	NC	INSPECTED & FOUND ENTITATING THE	ISSUE	#	110	V	0	0	0	PT & C		
DIAG - MISFIRE	ENGINE	NA	2012	1FTFW1T6C2	T	F	B	A	13-Mar-12	25-Apr-12	JACK SCHMITT FORD LINCOLN 2	# 024	DIAG - 2	11-May-12	1	1563	\$0.00	\$ 9.0	PA	IL	CUST STATES CK ENG LIGHT	FLASHED AFTER	#	110	V	0	0	0	PT & C		
DIAG - MISFIRE	ENGINE	NA	2012	1FTFW1T6C2	T	F	B	A	9-Mar-12	16-Mar-12	WATERTOWN FORD	# 024	DIAG - 1	29-May-12	3	3117	\$0.00	\$37.16	PA	SD	ROAD TEST VEH CLR RJU ON TEST	CK REFERRED	#	110	V	0	0	0	PT & C		
DIAG - MISFIRE	ENGINE	CEB0017	2012	1FTFW1T6C2	T	F	B	A	1-Feb-12	13-Mar-12	SUNSHINE FORD LINCOLN, INC.	# 024	DIAG - 1	18-May-12	1	1367	\$0.00	\$670.38	PA	NY	P0 30 RAN OASIS LOCK AND	REMOVED C	#	110	V	0	0	0	PT & C		
TSB REFLASH	PT C&C	NA	2012	1FTFW1T2CF	T	F	B	A	23-Jan-12	19-Apr-12	GOLDEN CIRCLE FORD LINCOLN, N	# 024	RECALM - 1	15-May-12	1	2719	\$0.00	\$31.5	PA	TN	CC 0 - BPM RECALM	PERFORM	#	110	V	0	0	0	PT & C		
TSB REFLASH	PT C&C	NA	2012	1FTFW1T3CF	T	F	B	A	19-Nov-11	12-Dec-11	MOUN MOTOR COMPANY, INC.	# 024	RECALM - 1	29-May-12	6	11	\$0.00	\$27.22	PA	IA	NO CODES. CHECKED OASIS. PERFORMED	TSB	#	110	V	0	0	0	PT & C		
TSB REFLASH	PT C&C	NA	2012	1FTFW1T6C2	T	F	B	A	19-Nov-11	12-Dec-11	MILLER MOTOR SALES	# 024	RECALM - 1	29-May-12	6	11	\$0.00	\$27.22	PA	IA	NO CODES. CHECKED OASIS. PERFORMED	TSB	#	110	V	0	0	0	PT & C		
ENGINE	ENGINE	NA	2012	1FTFW1T0C3	T	F	B	A	1-Feb-12	1-Feb-12	ACCESS FORD, LTD.	# 3	12029	0	28-May-12	1	8	\$0.00	\$68.88	\$170.51	PA	TX	XPERFORM ROAD TEST TCM IS AT	ITS LATEST C	#	110	V	0	0	0	PT & C
ENGINE	ENGINE	CE3C3009	2012	1FTFW1T5CF	T	F	B	A	30-Apr-12	22-May-12	TOUSLEY FORD, INC.	# 3	12029	0	29-May-12	1	709	\$58.88	\$195.0	PA	TX	XROAD TEST AND DID NOT	REMO RELATIVE COMPRI	#	110	V	0	0	0	PT & C	
SPARK PLUGS	ENGINE	NA	2012	1FTFW1T6C2	T	F	B	A	30-Apr-12	22-May-12	FORD OR PERLANO	# 024	DIAG - 1	31-May-12	1	856	\$0.00	\$11.99	PA	GA	HAS SPARK PLUGS FAULTS	CHECK ENG LIGHT S	#	110	V	0	0	0	PT & C		
DIAG - MISFIRE	ENGINE	NA	2012	1FTFW1T6C2	T	F	B	A	17-Feb-12	3-Apr-12	JUBILEE FORD SALES (1983) LTD	# 024	DIAG - 1	2-May-12	2	5291	\$0.00	\$71.52	PA	SK	EC TEST. P0300. P030	RE	#	110	V	0	0	0	PT & C		
DIAG - MISFIRE	ENGINE	CEW9R2 1	2012	1FTFW1T6C2	T	F	B	A	22-Feb-12	29-Mar-12	JUBILEE FORD SALES (1983) LTD	# 024	DIAG - 1	8-May-12	2	2716	\$0.00	\$102.18	PA	SK	EC TEST. P0306. P030	RE	#	110	V	0	0	0	PT & C		
DIAG - MISFIRE	ENGINE	CEW9R2 0	2012	1FTFW1T6C2	T	F	B	A	2-Feb-12	2-Apr-12	JUBILEE FORD SALES (1983) LTD	# 024	DIAG - 1	23-May-12	3	562	\$0.00	\$91.99	PA	SK	EC TEST. P0300. P030	RE	#	110	V	0	0	0	PT & C		
CATALYTIC CONVERTER	EXHAUST	CEVC000	2012	1FTFW1T6C2	T	F	B	A	2-Mar-12	2-Apr-12	MASON CITY FORD LINCOLN, INC.	# 024	DIAG - 1	22-May-12	2	852	\$ 13.00	\$513.38	PA	IA	DIAG EEC TEST PIPPOINT HT AND	LEFT CO	#	110	V	0	0	0	PT & C		
CATALYTIC CONVERTER	EXHAUST	CEHC2002	2012	1FTFW1T3CF	T	F	B	A	2-Mar-12	2-Apr-12	BILL KNIGHT FORD	# 024	DIAG - 1	29-May-12	3	653	\$39.77	\$ 8.42	PA	OK	CATALYTIC P0 30 - DS	ISBLEY V INSTRUCED TO	#	110	V	0	0	0	PT & C		
CATALYTIC CONVERTER	EXHAUST	NA	2012	1FTFW1T6C2	T	F	B	A	2-Mar-12	2-Apr-12	STAMFORD FORD LINCOLN	# 024	DIAG - 1	22-May-12	2	852	\$ 13.00	\$513.38	PA	IA	DIAG EEC TEST PIPPOINT HT AND	LEFT CO	#	110	V	0	0	0	PT & C		
CATALYTIC CONVERTER	EXHAUST	NA	2012	1FTFW1T0C3	T	F	B	A	22-Feb-12	19-Mar-12	ROBERTSON'S ALBANY FORD	# 024	DIAG - 1	15-May-12	2	1050	\$39.77	\$610.39	PA	OR	VERIFY CONCERN. CHECKER. CHECK	FOR PC	#	110	V	0	0	0	PT & C		
CATALYTIC CONVERTER	EXHAUST	NA	2012	1FTFW1T6C2	T	F	B	A	27-Jan-12	23-Mar-12	COREY FORD LIMITED	# 024	RECALM - 1	23-May-12	3	3352	\$283.51	\$366.2	PA	NY	VERIFIED CONCERN WITH ONE	SHO. CK ON	#	110	V	0	0	0	PT & C		
CATALYTIC CONVERTER	EXHAUST	NA	2012	1FTFW1T6C2	T	F	B	A	9-Nov-11	15-Dec-11	DOUGLAS LINCOLN SALES LTD.	# 024	RECALM - 1	23-May-12	3	3352	\$283.51	\$366.35	PA	ON	REPLACED BANK CATALYTIC	CONVERTER AS	#	110	V	0	0	0	PT & C		
CATALYTIC CONVERTER	EXHAUST	NA	2012	1FTFW1T6C2	T	F	B</																								

2012 MY 3.5L GTDI P415 Misfire Claims

PROBABLE/SUSPECT ROO CAUSE	LEAD RESPONSIBLE AC IN V	GCC S REPOR	DEL Y	WIN	H CLE LI	N	NE C ANS CC	ASSY PLAN	PRM DA E	WARRAN Y	DA E	DEALER SHIP	#	PAR NUMBER	B	C	REPAIR DA E	IS	MILEAGE	MA ERIAL	O AL	R	S A E /	ECH	ECHEMEN S 1	ECHEMEN S 2	CUS OMER COMEN S	R	A	R	CC	CC	CC	CLAIM BINNED FUNC ION									
CATALYTIC CONVERTER	EXHAUST	NA	2012	1FFFW1ETSCF	T	F	B	A	1	2	27-Apr-12	STEELE FORD LINCOLN	#	RECALEM	-	2	31-May-12	1	6231	\$293.51	\$372.65	13	NC	DS TESTED AND RETRIEVED DTC P0301. PERFORM ADJUST ON VAN HEISSING.			AD	A	0	V	0	0	0	GOOD FUEL ECONOMY									
CATALYTIC CONVERTER	EXHAUST	NA	2012	1FFFW1ETSCF	T	F	B	A	1	2	13-Mar-12	JACQUES OLIVIER FORD INC.	#	RECALEM	-	2	-Jan-12	3	3968	\$287.07	\$381.90	15	NC	5 7 VER. DTC P0300 I/O INTERCHANGER TEST CODES. VERIFY LA LUMIE.			AD	A	0	V	0	0	0	CLAM MALFUNCTION									
TSB REFLASH	PT/C&C	NA	2012	1FFFW1ETCF	T	F	B	A	1	2	18-Feb-12	BENNA FORD SUPERIOR	#	RECALEM	-	2	5-Jun-12	3	3778	\$60.00	\$ 8.2	1	WI	EC TESTED NO CODES. FOUND LATER CALIBRA ON COULD START TRUCK			AD	A	0	V	0	0	0	CLAM MALFUNCTION									
TSB REFLASH	PT/C&C	NA	2012	1FFFW1ETBCK	T	F	B	A	1	2	26-Mar-12	M G M FORD LINCOLN SALES LTD	#	RECALEM	-	2	7-Jun-12	2	2576	\$0.00	\$57.22	13	WI	VERIFIED CK ENF LITE IS ON IDS TEST P0300 P0301			AD	A	0	V	0	0	0	CLAM MALFUNCTION									
TSB REFLASH	PT/C&C	NA	2012	1FFFW1ETCF	T	F	B	A	1	2	6-Feb-12	LAMOUREUX FORD, INC	#	RECALEM	-	2	-Jan-12	3	2675	\$0.00	\$35.02	0	WI	SELF TESTED AND RECEIVED P0300. RANDOM MISFIRE. CONFIRMED			AD	A	0	V	0	0	0	CLAM MALFUNCTION									
TSB REFLASH	PT/C&C	NA	2012	1FFFW1ETCF	T	F	B	A	1	2	19-Mar-12	HARRY HUMPHREYS AUTO CITY, INC	#	RECALEM	-	2	5-Jun-12	3	610	\$0.00	\$32.22	0	WI	EC TEST MISFIRE CODES P0300. P0306. P0306. RUMEN ACCELL TURBO			AD	A	0	V	0	0	0	CLAM MALFUNCTION									
TSB REFLASH	PT/C&C	NA	2012	1FFFW1ETSCF	T	F	B	A	1	2	6-Mar-12	STEELE FORD LINCOLN	#	RECALEM	-	2	5-Jun-12	3	329	\$0.00	\$31.65	0	WI	NS CHECKED AND TESTED WITH IDS RETRIEVED CODES. WHEN PICKING UP SPEE			AD	A	0	V	0	0	0	CLAM MALFUNCTION									
TSB REFLASH	PT/C&C	NA	2012	1FFFW1ETBCK	T	F	B	A	1	2	29-Mar-12	TURNPIKE FORD OF HUNT NGTON	#	RECALEM	-	2	1-Jan-12	1	1	\$0.00	\$0.00	0	WI	090 12 2 10 22222			AD	A	0	V	0	0	0	CLAM MALFUNCTION									
TSB REFLASH	PT/C&C	NA	2012	1FFFW1ETSCF	T	F	B	A	1	2	15-Mar-12	HILLSBORO FORD, INC	#	RECALEM	-	2	-Jun-12	3	327	\$0.00	\$33.77	0	WI	PERFORMED SELF TEST (EXERCISE) IF YOU HAD CUSTOMER STATES GO			AD	A	0	V	0	0	0	CLAM MALFUNCTION									
TSB REFLASH	PT/C&C	NA	2012	1FFWX1ETSCF	T	F	B	A	1	2	15-May-12	DEAN AUSTIN FORD	#	RECALEM	-	2	1-Jan-12	1	693	\$0.00	\$ 5	0	WI	HOOKED UP IDS AND HAD CODES FOR P0300. P0301. CUSTOMER STATES THA			AD	A	0	V	0	0	0	CLAM MALFUNCTION									
TSB REFLASH	PT/C&C	NA	2012	1FFFW1ETBCK	T	F	B	A	1	2	29-Oct-11	PRESTIGE FORD, INC.	#	RECALEM	-	2	18-May-12	2	2312	\$0.00	\$33.25	0	WI	PERFORM EEC TEST NO DTC CHECK MODE 6 AND 7. CUSTOMER STATES GO			AD	A	0	V	0	0	0	CLAM MALFUNCTION									
TSB REFLASH	PT/C&C	NA	2012	1FFFW1ETCF	T	F	B	A	1	2	17-Apr-12	WINDSOR MOTORS 1975, LTD	#	RECALEM	-	2	6-Jun-12	1	72	\$0.00	\$ 8.83	0	WI	VERIFIED CHECK ENGINE SSB 22225 AND REFER TO GAS ENGINE MECHANIC			AD	A	0	V	0	0	0	CLAM MALFUNCTION									
CATALYTIC CONVERTER	EXHAUST	NA	2012	1FFFW1ETCF	T	F	B	A	1	2	28-Feb-12	BULLER FORD, NC	#	RECALEM	-	2	5-Jun-12	3	332	\$ 5.17	\$507.85	1	WI	PERFORMED TSB 12 06 - REPLACED CATALYTIC. CUSTOMER STATES CHE			AD	A	0	V	0	0	0	CLAM MALFUNCTION									
CATALYTIC CONVERTER	EXHAUST	NA	2012	1FFFW1ETCF	T	F	B	A	1	2	12-Feb-12	LAFAYETTE FORD LINCOLN	#	RECALEM	-	2	1-Jan-12	3	0	\$0.00	\$20.21	1	WI	PERFORMED CONCERN ON 1K HP F50 HFO TO PATTERN. CK ENGINE LIGHT ON			AD	A	0	V	0	0	0	CLAM MALFUNCTION									
CATALYTIC CONVERTER	EXHAUST	NA	2012	1FFFW1ETCF	T	F	B	A	1	2	13-Dec-11	WOODHOUSE FORD SOUTH, INC.	#	RECALEM	-	2	11-May-12	5	10157	\$397.71	\$ 80.79	1	WI	PULLED CODE P0301. RAN ON STORED FOR 2 WEEKS. CK THE CK ENGINE LIGHT			AD	A	0	V	0	0	0	CLAM MALFUNCTION									
CATALYTIC CONVERTER	EXHAUST	NA	2012	1FFFW1ETBCK	T	F	B	A	1	2	22-Dec-11	CURRIE MOTORS FRANKFURT, NC	#	RECALEM	-	2	1-Jan-12	6	13608	\$322.11	\$ 25.25	1	WI	IL DS TEST P0301. REPLACE LEFT CONVERTER AND CUST STATES CHECK EN			AD	A	0	V	0	0	0	CLAM MALFUNCTION									
CATALYTIC CONVERTER	EXHAUST	NA	2012	1FFFW1ETBCK	T	F	B	A	1	2	7-Dec-11	FRASER FORD SALES LTD	#	RECALEM	-	2	5-Jun-12	5	6991	\$263.51	\$386.55	12	WI	ON PERFORMED TSB 12 2 10 REPLACED LEFT HAND CHECK AND REPORT ON			AD	A	0	V	0	0	0	CLAM MALFUNCTION									
TSB REFLASH	PT/C&C	NA	2012	1FFFW1ETBCK	T	F	B	A	1	2	6-Mar-12	TALLAHASSEE FORD LINCOLN	#	RECALEM	-	2	8-Jun-12	1	539	\$0.00	\$ 2.77	1	WI	VERIFIED CONCERN. P0301 ORDERED			AD	A	0	V	0	0	0	CLAM MALFUNCTION									
TSB REFLASH	PT/C&C	NA	2012	1FFFW1ETBCK	T	F	B	A	1	2	22-Feb-12	HALL FORD LINCOLN	#	RECALEM	-	2	-Jun-12	1	3632	\$0.00	\$0.00	0	WI	DIAG CEL P0300 P0301 P0306 CHECK OASIS			AD	A	0	V	0	0	0	CLAM MALFUNCTION									
TSB REFLASH	PT/C&C	NA	2012	1FFFW1ETBCK	T	F	B	A	1	2	7-Feb-12	RAP D FORD INC.	#	RECALEM	-	2	2-May-12	-1	231	\$0.00	\$3.85	0	WI	CK CHECK WITH IDS. FOUND CODE OF P0301. CHECK COMPLAINT. CHECK EN			AD	A	0	V	0	0	0	CLAM MALFUNCTION									
TSB REFLASH	PT/C&C	NA	2012	1FFFW1ETBCK	T	F	B	A	1	2	3-Apr-12	JIM HANSEN'S FORD FORD LINCOLN	#	RECALEM	-	2	8-Jun-12	2	856	\$292.99	\$375.52	2	WI	P0301 PLUGGED IN IDS PULLED CODES FOR MISFIRE			AD	A	0	V	0	0	0	CLAM MALFUNCTION									
TSB REFLASH	PT/C&C	NA	2012	1FFFW1ETBCK	T	F	B	A	1	2	21-Feb-12	FORMOTORS LTD.	#	RECALEM	-	2	21-May-12	1	1209	\$0.00	\$281.21	2	WI	TX CHECKED CONCERN. P0301. CUSTOMER STATES CHE			AD	A	0	V	0	0	0	CLAM MALFUNCTION									
TSB REFLASH	PT/C&C	NA	2012	1FFFW1ETBCK	T	F	B	A	1	2	13-Jan-12	LAKELAND FORD SALES (2009) LTD	#	RECALEM	-	2	-Jan-12	5	1227	\$68.99	\$227.82	2	WI	SK CHECK ENGINE LIGHT OR 12			AD	A	0	V	0	0	0	CLAM MALFUNCTION									
TSB REFLASH	PT/C&C	NA	2012	1FFFW1ETBCK	T	F	B	A <tr <td>TSB REFLASH</td> <td>PT/C&C</td> <td>NA</td> <td>2012</td> <td>1FFFW1ETBCK</td> <td>T</td> <td>F</td> <td>B</td> <td>A</td> <td>1</td> <td>2</td> <td>18-Feb-12</td> <td>POH R FORD INC.</td> <td>#</td> <td>RECALEM</td> <td>-</td> <td>2</td> <td>28-May-12</td> <td>2</td> <td>793</td> <td>\$0.00</td> <td>\$68.18</td> <td>1</td> <td>WI</td> <td>MB PERFORMED IDS CHECK. OUT OF TOWN. NO PAID</td> <td></td> <td></td> <td>AD</td> <td>A</td> <td>0</td> <td>V</td> <td>0</td> <td>0</td> <td>0</td> <td>CLAM MALFUNCTION</td>	TSB REFLASH	PT/C&C	NA	2012	1FFFW1ETBCK	T	F	B	A	1	2	18-Feb-12	POH R FORD INC.	#	RECALEM	-	2	28-May-12	2	793	\$0.00	\$68.18	1	WI	MB PERFORMED IDS CHECK. OUT OF TOWN. NO PAID			AD	A	0	V	0	0	0	CLAM MALFUNCTION
TSB REFLASH	PT/C&C	NA	2012	1FFFW1ETBCK	T	F	B	A	1	2	2-Feb-12	DAI FORD MOTOR CORP INC.	#	RECALEM	-	2	28-May-12	2	823	\$288.97	\$376.76	15	WI	QC VERIFY TEMPOIN CHECK POUR P2138 - VERIFY TEMPOIN CHECK			AD	A	0	V	0	0	0	CLAM MALFUNCTION									
TSB REFLASH	PT/C&C	NA	2012	1FFFW1ETBCK	T	F	B	A	1	2	15-Nov-11	FAMILY FORD-LINCOLN 00	#	RECALEM	-	2	6-Jun-12	5	87	\$316.39	\$393.60	1	WI	OH VERIFIED CONCERN. FOUND TSB 12 6 CUSTOMER STATES THE			AD	A	0	V	0	0	0	CLAM MALFUNCTION									
TSB REFLASH	PT/C&C	NA	2012	1FFFW1ETBCK	T	F	B	A	1	2	27-Jan-12	R. D. SAWYER MOTOR CO., INC.	#	RECALEM	-	2	-Jan-12	5	39	\$292.99	\$389.92	1	WI	NC VERIFIED CUSTOMER CONCERN, CHECK ENGINE LIGHT ON			AD	A	0	V	0	0	0	CLAM MALFUNCTION									
TSB REFLASH	PT/C&C	NA	2012	1FFFW1ETBCK	T	F	B	A	1	2	30-Mar-12	WINDSOR MOTORS 1975, LTD	#	RECALEM	-	2	6-Jun-12	2	856	\$61.72	\$192.18	1	WI	NC PERFORM CHECK ENGINE LIGHT ON. CUSTOMER STATES CHECK EN			AD	A	0	V	0	0	0	CLAM MALFUNCTION									
TSB REFLASH	PT/C&C	NA	2012	1FFFW1ETBCK	T	F	B	A	1	2	16-Mar-12	LAMB FORD SALES LTD	#	RECALEM	-	2	11-Jun-12	3	3557	\$0.00	\$53.59	10	WI	AB EC CHECKED AND RETRIEVED DTC P0300/P0301. CUSTOMER ENGINE LITE ON			AD	A	0	V	0	0	0	CLAM MALFUNCTION									
TSB REFLASH	PT/C&C	NA	2012	1FFFW1ETBCK	T	F	B	A	1	2	1-Ago-12	EDGE FORD, INC	#	RECALEM	-	2	11-Jun-12	2	2	\$0.00	\$ 3.21	1	WI	ND 2 2 PERFORMED SELF TESTED NO CODES. CUSTOMER STATES CHE			AD	A	0	V	0	0	0	CLAM MALFUNCTION									
TSB REFLASH	PT/C&C	NA	2012	1FFFW1ETBCK	T	F	B	A	1	2	30-Apr-12	LAMB FORD SALES LTD	#	RECALEM	-	2	11-Jun-12	2	628	\$0.00	\$35.10	0	WI	NC 2 2 PERFORMED SELF TESTED NO CODES. CUSTOMER STATES CHE			AD	A	0	V	0	0	0	CLAM MALFUNCTION									
TSB REFLASH	PT/C&C	NA	2012	1FFFW1ETBCK	T	F	B	A	1	2	18-Feb-12	KEN WILLIAM FORD INC	#	RECALEM	-	2	8-Jun-12	6	10	\$1.00	\$39.72	1	WI	NC DIAG. KOED P0300. NO M MISFIRE ON TEST D RIVE. CS CHECK ENG NE LIGHT			AD	A	0	V	0	0	0	CLAM MALFUNCTION									
TSB REFLASH	PT/C&C	NA	2012	1FFFW1ETBCK	T	F	B	A	1	2	18-Feb-12	GARBER FORD INC	#	RECALEM	-	2	8-Jun-12	1	8798	\$0.00	\$ 3.2	1	WI	FL VERIFIED CONCERN. RAN MISFIRE FOUND TSB12			AD	A	0	V	0	0	0	CLAM MALFUNCTION									
TSB REFLASH	PT/C&C	NA	2012	1FFFW1ETBCK	T	F	B	A	1	2	12-Dec-11	JIM HANSEN'S FORD FORD LINCOLN	#	RECALEM	-	2	8-Jun-12	2	1057	\$61.72	\$192.18	1	WI	NC EC CHECKED FOR IDS ON STORED FOR 30 DAYS. CHECK AND R			AD	A	0	V	0	0	0	CLAM MALFUNCTION									
TSB REFLASH	PT/C&C	NA	2012	1FFFW1ETBCK	T	F	B	A	1	2	7-Nov-11	FORD OF LONDONDRY	#	RECALEM	-	2	-Jan-12	6	3852	\$0.00	\$38.87	0	WI	NH SELF TEST P0301. RUN TSB AND SSM 22225. UPDATE ON REPAIR. CHECK			AD	A	0	V	0	0	0	CLAM MALFUNCTION									
TSB REFLASH	PT/C&C	NA	2012	1FFFW1ETBCK	T	F	B	A	1	2	13-Dec-11	DUCHANE MOTORS LTD	#	RECALEM	-	2	5-Jun-12	2	2501	\$0.00	\$ 9.57	0	WI	AB RT VEH VERIFY WITH DS V1 P0300/P0301/P0306. CHECK ENGINE LIGHT O			AD	A	0	V	0	0	0	CLAM MALFUNCTION									
TSB REFLASH	PT/C&C	NA	2012	1FFFW1ETBCK	T	F	B	A	1	2	12-Dec-11	WINDSOR MOTORS 1975, LTD	#	RECALEM	-	2	8-Jun-12	2	856	\$61.72	\$192.18	1	WI	NC XCONFIRMED PREVENTIVE MAINTENANCE. VERIFY CHECK ENGINE			AD	A	0	V	0	0	0	CLAM MALFUNCTION									
TSB REFLASH	PT/C&C	NA	2012	1FFFW1ETBCK	T	F	B	A	1	2	10-Feb-12	ADVANTAGE FORD SALES LTD	#	RECALEM	-	2	11-Jun-12	-1	1279	\$5.29	\$153.19	10	WI	AB XCOMPUTOR HOOKUP CODE P0306 POWER BALANCE. PLEASE CHECK AND RE			AD	A	0	V	0	0	0	CLAM MALFUNCTION									
TSB REFLASH	PT/C&C	NA	2012	1FFFW1ETBCK	T	F	B	A	1	2	28-Apr-12	DAVIS FORD SALES, INC	#	RECALEM	-	2	-Jan-12	1	6	\$ 0.00	\$0.00	0	WI	MS H 3 VEHICLE WAS TOWED IN WITH A LACK OF P0301. CHECK ENGINE LIGHT ON																			

2012 MY 3.5L GTDI P415 Misfire Claims

PROBABLE/SUSPEC ROO CAUSE	LEAD RESPONSIBLE	GOD S REPOR	DEL Y	WIN	IN CLE LH	N	NE C	ANS	CC	ASSY PLAN	PRD M	WARRAN Y	DEALERSHIP	PAR NUMBER	REPAIR IS	MILEAGE	MA ERIAL	O AL	S A E	PROVINCE	ECH COMMENT 1	ECH COMMENT 2	CUS OMER	COMMEN S	R A	R	CC	OC	CLAIM BINNED	FUNC ION						
TSB REFLASH	PT CSC	NA	2012	1FTFW1ET3CF	F	B	A	T	TC3	AF	26-Mar-12	23-Apr-12	ARMSTRONGS FORD OF HOMESTEAD	#	6	675	-	12-Jun-12	2	3260	50.00	5.239	1	NA	NA	NA	NA	NA	NA	NA	NA					
TSB REFLASH	PT CSC	NA	2012	1FTFW1ET3CF	F	B	A	T	TC3	AF	23-May-12		PRINCE GEORGE MOTORS LTD	#	6	875	-	13-Jun-12	-1	6	80.00	556.82	10	NA	BC	NA	NA	NA	NA	NA	NA	NA				
TSB REFLASH	PT CSC	NA	2012	1FTFW1ET3CF	F	B	A	T	TC3	AF	19-Nov-11	26-Aug-12	DAVE MOORE FORD INC	#	6	875	-	5-Jun-12	2	12571	3000.63	3392.86	1	NA	TX	NA	NA	NA	NA	NA	NA	NA	NA			
COP	ENGINE	NA	2012	1FTFW1ET3CF	F	B	A	T	TC3	AF	15-Feb-12	20-Mar-12	DISCOVERY FORD SALES LTD.	#	6	875	-	1-Jun-12	3	977	566.99	3172.1	0	NA	NA	NA	NA	NA	NA	NA	NA	NA	NA			
SPARK PLUGS	ENGINE	NA	2012	1FTFW1ET3CF	F	B	A	T	TC3	AF	13-Nov-11	1-May-12	SHERWOOD FORD	#	6	875	-	11-Jun-12	2	9	6	510.56	3022.32	3	NA	AB	NA	NA	NA	NA	NA	NA	NA	NA		
CATALYTIC CONVERTER	EXHAUST	NA	2012	1FTFW1ET3CF	F	B	A	T	TC3	AF	28-Feb-12	7-Apr-12	HIXSON AUTOLEX	#	6	875	-	11-Jun-12	3	619	3292.99	3375.92	1	NA	LA	NA	NA	NA	NA	NA	NA	NA	NA	NA		
CATALYTIC CONVERTER	EXHAUST	NA	2012	1FTFW1ET3CF	F	B	A	T	TC3	AF	6-Feb-12	23-Feb-12	GERARD HUBERT AUTO LTEE	#	6	875	-	5-Jun-12	1	696	3283.51	3335.21	1	NA	QC	NA	NA	NA	NA	NA	NA	NA	NA	NA		
CATALYTIC CONVERTER	EXHAUST	NA	2012	1FTFW1ET3CF	F	B	A	T	TC3	AF	11-Jan-12	6-Apr-12	SHAFFER FORD SALES INC	#	6	875	-	1-May-12	2	2788	5.0535	3731.94	1	NA	MD	NA	NA	NA	NA	NA	NA	NA	NA	NA		
TSB REFLASH	PT CSC	NA	2012	1FTFW1ET3CF	F	B	A	T	TC3	AJ	20-Apr-12	2-Jun-12	RUSH TRUCK CENTER, ORLANDO	#	6	875	-	7-Jun-12	1	15	80.00	5.69	1	NA	FL	NA	NA	NA	NA	NA	NA	NA	NA	NA		
TSB REFLASH	PT CSC	NA	2012	1FTFW1ET3CF	F	B	A	T	TC3	AF	12-Feb-12	27-Feb-12	HALLMARK FORD, LLC	#	6	875	-	1-Jun-12	1	98	3.00	526.26	1	NA	MS	NA	NA	NA	NA	NA	NA	NA	NA	NA		
TSB REFLASH	PT CSC	NA	2012	1FTFW1ET3CF	F	B	A	T	TC3	AF	15-Feb-12	20-Mar-12	DISCOVERY FORD SALES LTD.	#	6	875	-	1-Jun-12	3	977	513.66	3272.23	16	NA	SK	NA	NA	NA	NA	NA	NA	NA	NA	NA		
TSB REFLASH	PT CSC	NA	2012	1FTFW1ET3CF	F	B	A	T	TC3	AJ	8-Feb-12	23-Feb-12	MARSHAL WISE FORD, INC.	#	6	875	-	13-Jun-12	1	9	69	50.00	5.9	1	NA	TX	NA	NA	NA	NA	NA	NA	NA	NA	NA	
TSB REFLASH	PT CSC	NA	2012	1FTFW1ET3CF	F	B	A	T	TC3	AF	7-Feb-12	2-Mar-12	B L L SUMMERS FORD, INC.	#	6	875	-	15-Jun-12	3	7	82	80.00	0.51	1	NA	NE	NA	NA	NA	NA	NA	NA	NA	NA	NA	
TSB REFLASH	PT CSC	NA	2012	1FTFW1ET3CF	F	B	A	T	TC3	AF	25-Jan-12	26-Mar-12	GRAY-DAN ELS FORD L NOLL	#	6	875	-	5-Jun-12	3	6581	50.00	337.71	0	NA	MS	NA	NA	NA	NA	NA	NA	NA	NA	NA	NA	
DIAG - MISFIRE	ENGINE	NA	2012	1FTFW1ET3CF	F	B	A	T	TC3	AF	29-Nov-11	15-Dec-11	UNIVERSAL FORD LINCOLN SALES	#	6	875	-	6-Jun-12	1	727	50.00	1166.06	1	NA	AB	NA	NA	NA	NA	NA	NA	NA	NA	NA	NA	
CATALYTIC CONVERTER	EXHAUST	NA	2012	1FTFW1ET3CF	F	B	A	T	TC3	AF	17-Feb-12	26-Apr-12	JIM HATHEWAY FORD SALES LEMITE	#	6	875	-	11-Jun-12	2	3566	3283.51	3356.6	13	NA	NS	NA	NA	NA	NA	NA	NA	NA	NA	NA	NA	
CATALYTIC CONVERTER	EXHAUST	NA	2012	1FTFW1ET3CF	F	B	A	T	TC3	AJ	27-Oct-11	23-Nov-11	BOLTON FORD, L.L.C.	#	6	875	-	11-Jun-12	7	8988	50.00	378.5	395	1	NA	LA	NA	NA	NA	NA	NA	NA	NA	NA	NA	
CATALYTIC CONVERTER	EXHAUST	NA	2012	1FTFW1ET3CF	F	B	A	T	TC3	AF	9-Nov-11	3-Jun-12	D & D MOTORS INC	#	6	875	-	13-Jun-12	6	1271	3333.72	3333.72	0	NA	SC	NA	NA	NA	NA	NA	NA	NA	NA	NA	NA	
CATALYTIC CONVERTER	EXHAUST	NA	2012	1FTFW1ET3CF	F	B	A	T	TC3	AF	17-Feb-12	26-Apr-12	JIM HATHEWAY FORD SALES LEMITE	#	6	875	-	11-Jun-12	2	3566	3283.51	3356.6	13	NA	NS	NA	NA	NA	NA	NA	NA	NA	NA	NA	NA	
CATALYTIC CONVERTER	EXHAUST	NA	2012	1FTFW1ET3CF	F	B	A	T	TC3	AJ	27-Oct-11	23-Nov-11	BOLTON FORD, L.L.C.	#	6	875	-	11-Jun-12	7	8988	50.00	378.5	395	1	NA	LA	NA	NA	NA	NA	NA	NA	NA	NA	NA	
TSB REFLASH	PT CSC	NA	2012	1FTFW1ET3CF	F	B	A	T	TC3	AF	18-Mar-12	5-May-12	LANGDALE FORD COMPANY	#	6	875	-	11-Jun-12	2	12687	80.00	336.15	1	NA	TX	NA	NA	NA	NA	NA	NA	NA	NA	NA	NA	
TSB REFLASH	PT CSC	NA	2012	1FTFW1ET3CF	F	B	A	T	TC3	AF	23-Feb-12	16-Mar-12	COMMERCIAL MOTOR COMPANY	#	6	875	-	11-Jun-12	3	10850	80.00	5.79	1	NA	TX	NA	NA	NA	NA	NA	NA	NA	NA	NA	NA	
TSB REFLASH	PT CSC	NA	2012	1FTFW1ET3CF	F	B	A	T	TC3	AJ	28-Feb-12	Apr-12	JONES FORD, INC.	#	6	875	-	12-Jun-12	3	3222	80.00	3.8	1	NA	SC	NA	NA	NA	NA	NA	NA	NA	NA	NA	NA	
COP	ENGINE	NA	2012	1FTFW1ET3CF	F	B	A	T	TC3	AF	23-Jan-12	6-Apr-12	LARRY H MILLER FORD LINCOLN P	#	6	875	-	18-Jun-12	3	3767	36.05	1153.12	1	NA	UT	NA	NA	NA	NA	NA	NA	NA	NA	NA	NA	
TSB REFLASH	PT CSC	NA	2012	1FTFW1ET3CF	F	B	A	T	TC3	AF	11-Jun-12	9-Jun-12	OLATHE FORD LINCOLN	#	6	875	-	11-Jun-12	1	128	128.10	3383.60	1	NA	KS	NA	NA	NA	NA	NA	NA	NA	NA	NA	NA	
DIAG - MISFIRE	ENGINE	NA	2012	1FTFX1ET9CF	F	B	A	T	TC3	AF	18-May-12	28-May-12	FORMULE FORD INC.	#	6	875	-	13-Jun-12	1	1056	80.00	53.8	0	NA	QC	NA	NA	NA	NA	NA	NA	NA	NA	NA	NA	
CATALYTIC CONVERTER	EXHAUST	NA	2012	1FTFW1ET3CF	F	B	A	T	TC3	AJ	21-Feb-12	31-Mar-12	ARMSTRONGS FORD OF HOMESTEAD	#	6	875	-	6-Jun-12	3	6991	3371.89	37.93	1	NA	FL	NA	NA	NA	NA	NA	NA	NA	NA	NA	NA	
CATALYTIC CONVERTER	EXHAUST	NA	2012	1FTFW1ET3CF	F	B	A	T	TC3	AF	11-Jun-12	9-Jun-12	LARRY H MILLER FORD LINCOLN P	#	6	875	-	11-Jun-12	1	128	128.10	3383.60	1	NA	KS	NA	NA	NA	NA	NA	NA	NA	NA	NA	NA	
CATALYTIC CONVERTER	EXHAUST	NA	2012	1FTFW1ET3CF	F	B	A	T	TC3	AF	18-Nov-11	3-Dec-11	JIM HANSEN S GATEWAY FORD LINC	#	6	875	-	18-Jun-12	7	16358	3283.51	31.81	1	NA	AB	NA	NA	NA	NA	NA	NA	NA	NA	NA	NA	
CATALYTIC CONVERTER	EXHAUST	NA	2012	1FTFW1ET3CF	F	B	A	T	TC3	AF	17-Apr-12	28-May-12	WINDSON MOTORS 1975 LTD.	#	6	875	-	9-Jun-12	1	1115	3318.27	3550.19	20	NA	AB	NA	NA	NA	NA	NA	NA	NA	NA	NA	NA	
CATALYTIC CONVERTER	EXHAUST	NA	2012	1FTFW1ET3CF	F	B	A	T	TC3	AF	9-Nov-11	3-Jun-12	ROUNDTREE MOORE INC	#	6	875	-	11-Jun-12	1	507	3292.71	3374.8	1	NA	PA	NA	NA	NA	NA	NA	NA	NA	NA	NA	NA	
TSB REFLASH	PT CSC	NA	2012	1FTFX1ET8CF	F	B	A	T	TC3	AJ	2-Feb-12	13-Mar-12	NICK NICHOLAS FORD, INC.	#	6	875	-	9-Jun-12	3	10232	317.8	357.07	1	NA	FL	NA	NA	NA	NA	NA	NA	NA	NA	NA	NA	
TSB REFLASH	PT CSC	NA	2012	1FTFW1ET3CF	F	B	A	T	TC3	AF	8-Apr-12	16-Apr-12	BAKTER FORD, INC.	#	6	875	-	18-Jun-12	3	1023	310.7	356.16	1	NA	NE	NA	NA	NA	NA	NA	NA	NA	NA	NA	NA	
TSB REFLASH	PT CSC	NA	2012	1FTFW1ET3CF	F	B	A	T	TC3	AF	11-Jun-12	9-Jun-12	OLATHE FORD LINCOLN	#	6	875	-	11-Jun-12	1	128	128.10	3383.60	1	NA	KS	NA	NA	NA	NA	NA	NA	NA	NA	NA	NA	
TSB REFLASH	PT CSC	NA	2012	1FTFX1ET9CF	F	B	A	T	TC3	AF	13-Dec-11	11-Jan-12	FR ENDSHP FORD	#	6	875	-	15-Jun-12	5	658	310.7	3.9	2	NA	TN	NA	NA	NA	NA	NA	NA	NA	NA	NA	NA	
TSB REFLASH	PT CSC	NA	2012	1FTFW1ET3CF	F	B	A	T	TC3	AF	29-Mar-12	29-Apr-12	CHESTATE FORD	#	6	875	-	15-Jun-12	2	5898	50.00	3.9	1	NA	GA	NA	NA	NA	NA	NA	NA	NA	NA	NA	NA	
TSB REFLASH	PT CSC	NA	2012	1FTFW1ET3CF	F	B	A	T	TC3	AF	3-Apr-12	29-Apr-12	KIDNEY FORD LINCOLN	#	6	875	-	15-Jun-12	1	307	80.00	337.9	1	NA	TX	NA	NA	NA	NA	NA	NA	NA	NA	NA	NA	
TSB REFLASH	PT CSC	NA	2012	1FTFW1ET3CF	F	B	A	T	TC3	AF	28-Nov-11	29-Dec-11	MARK MARTIN FORD	#	6	875	-	11-Jun-12	6	762	80.00	336.82	1	NA	AR	NA	NA	NA	NA	NA	NA	NA	NA	NA	NA	
COP	ENGINE	NA	2012	1FTFW1ET3CF	F	B	A	T	TC3	AF	17-Apr-12	28-May-12	HORSING FORD SALES LTD.	#	6	875	-	5-Jun-12	1	500	1160.0	3365.51	20	NA	BC	NA	NA	NA	NA	NA	NA	NA	NA	NA	NA	
COP	ENGINE	NA	2012	1FTFW1ET3CF	F	B	A	T	TC3	AF	11-Jun-12	9-Jun-12	ROUNDTREE MOORE INC	#	6	875	-	11-Jun-12	1	4879	3292.71	3374.8	1	NA	PA	NA	NA	NA	NA	NA	NA	NA	NA	NA	NA	NA
DIAG - MISFIRE	ENGINE	NA	2012</																																	

2012 MY 3.5L GTDI P415 Misfire Claims

PROBABLE/SUSPEC	ROO CAUSE	LEAD RESPONSIBLE	GOO S REPOR	DEL Y	WIN	H CLE LI	N	NE C ANS CC	ASSY PLAN	PR OD	WARR AN Y	DEALERSHIP	#	P	PAR	REPAIR	IS	MILEAGE	MA ERIAL	O AL	R	S A E /	E CH	ECH COMMEN S 1	ECH COMMEN S 2	CUS OMER COMMEN S	R	A	R	C	CC	CC	CC	CLAIM BINNED FUNC ION				
TSB REFLASH	PT C&C	NA	2012	1FFXW1E6CF		T	F	B	A	13-May-12	11-May-12	DIHLS S FORD SALES INC	#	4	6K775	-	25-Jun-12	2	3293	\$10.0	\$ 5.65	1	NA	MD	#	DS TEST FOUND CODE P0	30	FOUND TSB 12.6						TRANSMISSION				
TSB REFLASH	PT C&C	NA	2012	1FFXW1E6CF		T	F	B	A	13-May-12	13-May-12	HONDU FORD	#	4	6K775	-	1-Jun-12	2	9	\$ 1.00	\$52.77	1	NA	PA	#	CCO2 ECOC 2 CAUSAL								PT C&C				
TSB REFLASH	PT C&C	NA	2012	1FFXW1E6CF		T	F	B	A	13-May-12	27-May-12	FORD OF LONDONBERRY	#	4	6K775	-	2-Jun-12	2	19	\$ 3.22	\$51.3	1	NA	MI	#	CHECK TO VERIFY CUST									PT C&C			
TSB REFLASH	PT C&C	NA	2012	1FFX1E19CF		T	F	B	A	13-May-12	28-May-12	DES LAUNREY DES FORD INC	#	4	6K775	-	20-Jun-12	1	1665	\$1.63	\$60.1	1	NA	OC	#	VERIFY CHECK ENGINE									PT C&C			
TSB REFLASH	PT C&C	NA	2012	1FFXW1E6CF		T	F	B	A	11-Dec-11	17-May-12	SUNSET COUNTRY FORD LTD.	#	4	6K775	-	-Jul-12	2	2381	\$1.63	\$67.13	1	NA	ON	#	INSTALLED AIR DEFLECTOR									PT C&C			
TSB REFLASH	PT C&C	NA	2012	1FFXW1E6CF		T	F	B	A	11-Dec-11	17-May-12	ENNIS FORD, INC.	#	4	6K775	-	26-Jun-12	1	6250	\$0.00	\$ 5.13	1	NA	TX	#	EST SYSTEM WITH IDS									PT C&C			
TSB REFLASH	PT C&C	NA	2012	1FFXW1E6CF		T	F	B	A	10-Jan-12	15-Feb-12	KEN WILSON FORD INC	#	4	6K775	-	5-Jul-12	5	222	\$0.00	\$39.72	1	NA	NC	#	VERIFY CONCERN									PT C&C			
TSB REFLASH	PT C&C	NA	2012	1FFXW1E93CF		T	F	B	A	12-Jan-12	23-Mar-12	DISCOVERY FORD SALES LTD.	#	4	6K775	-	28-Jun-12	1	6618	\$0.00	\$58.57	1	NA	SK	#	SCAN ELECTRONICS									PT C&C			
TSB REFLASH	PT C&C	NA	2012	1FFXW1E6CF		T	F	B	A	8-May-12	13-Jun-12	B. F. EVANS FORD INC.	#	4	6K775	-	01-Jun-12	1	152	\$0.00	\$39.0	1	NA	KY	#	EST TRANSMISSION									PT C&C			
TSB REFLASH	PT C&C	NA	2012	1FFXW1E2CF		T	F	B	A	4-May-12	21-May-12	GARNET FORD INC.	#	4	6K775	-	13-Jun-12	1	2161	\$10.0	\$60.81	1	NA	PA	#	PERFORM TSB									PT C&C			
TSB REFLASH	PT C&C	NA	2012	1FFXW1E5CF		T	F	B	A	2-May-12	1-May-12	TIMBERLAND FORD	#	4	6K775	-	20-Jun-12	2	1266	\$0.00	\$36.71	1	NA	FL	#	DIAG, KOEO AND KOER									PT C&C			
TSB REFLASH	PT C&C	NA	2012	1FFXW1E6CF		T	F	B	A	2-May-12	1-May-12	ORIOUS FORD, INC.	#	4	6K775	-	11-Jun-12	-1	219	\$11	\$ 8.69	1	NA	MI	#	CUSTOMER COMPLAINT									PT C&C			
TSB REFLASH	PT C&C	NA	2012	1FFXW1E1CF		T	F	B	A	2-Apr-12	23-May-12	J. C. LEWIS FORD	#	4	6K775	-	26-Jun-12	2	1337	\$0.00	\$ 3.98	1	NA	GA	#	RUN IDS TEST									PT C&C			
TSB REFLASH	PT C&C	CG8B220	2012	1FFXW1E2CF		T	F	B	A	3-Feb-12	1-Jun-12	VIC BALFOUR FORD L NCOLN	#	4	6K775	-	30-Jun-12	1	2191	\$0.00	\$ 3.66	1	NA	SC	#	CHECKED AND RECALIBRATED									PT C&C			
TSB REFLASH	PT C&C	NA	2012	1FFXW1E6CF		T	F	B	A	13-Jun-12	13-Jun-12	BEADLEY SALES & SERVICE LTD	#	4	6K775	-	11-Jun-12	-1	219	\$11	\$ 8.69	1	NA	MI	#	CUSTOMER COMPLAINT									PT C&C			
TSB REFLASH	PT C&C	NA	2012	1FFXW1E6CF		T	F	B	A	7-Feb-12	16-Feb-12	SUPERIOR FORD LINCOLN	#	4	6K775	-	30-Jun-12	5	011	\$0.00	\$38.13	1	NA	WV	#	CODE P0306									PT C&C			
TSB REFLASH	PT C&C	NA	2012	1FFXW1E6CF		T	F	B	A	21-Mar-12	13-Jun-12	DEARBORN MOTORS LTD	#	4	6K775	-	25-Jun-12	1	1270	\$0.00	\$53.73	1	NA	ON	#	SCAN FOR CONCERN									PT C&C			
TSB REFLASH	PT C&C	NA	2012	1FFXW1E6CF		T	F	B	A	23-Apr-12	30-May-12	BRADLEY SALES & SERVICE LTD	#	4	6K775	-	3-Jun-12	2	216	\$0.00	\$ 3.16	1	NA	OC	#	VERIFY CHECK ENGINE									PT C&C			
TSB REFLASH	PT C&C	NA	2012	1FFXW1E3CF		T	F	B	A	20-Apr-12	18-May-12	PATRICA FORD SALES (199)	#	4	6K775	-	12-Jun-12	1	75	\$0.00	\$5.38	1	NA	AB	#	CK CODES GOT									PT C&C			
TSB REFLASH	PT C&C	NA	2012	1FFXW1E1CF		T	F	B	A	7-Feb-12	11-Apr-12	BILL HOOD FORD SALES INC	#	4	6K775	-	6-Jun-12	3	3678	\$10.0	\$53.68	1	NA	LA	#	SB 12.06									PT C&C			
TSB REFLASH	PT C&C	NA	2012	1FFXW1E6CF		T	F	B	A	27-Feb-12	10-Mar-12	ROUNDAWAY FORD INC	#	4	6K775	-	25-Jun-12	1	807	\$0.00	\$39.0	1	NA	FL	#	EST TEST P0306									PT C&C			
TSB REFLASH	PT C&C	NA	2012	1FFXW1E7CF		T	F	B	A	1-May-12	9-Jun-12	RAP D FORD	#	4	6K775	-	20-Jun-12	1	1001	\$11	\$56.0	1	NA	MI	#	VERIFIED CONCERN									PT C&C			
TSB REFLASH	PT C&C	CGPP001	2012	1FFXW1E0CF		T	F	B	A	16-Feb-12	26-Feb-12	LOCKHART MTR CO INC	#	4	6K775	-	5-Jul-12	5	1321	\$0.00	\$ 1.92	1	NA	TX	#	VERIFY MILD LIGHT										PT C&C		
TSB REFLASH	PT C&C	NA	2012	1FFXW1E2CF		T	F	B	A	27-Feb-12	10-Mar-12	GORDIE BOUCHER FORD LINCOLN OF	#	3	1209	-	11-Jun-12	1	739	\$68.88	\$178.08	1	NA	WI	#	VERIFIED CONCERN									PT C&C			
TSB REFLASH	PT C&C	NA	2012	1FFXW1E3CF		T	F	B	A	11-Apr-12	25-Apr-12	AUTOMOBILE VILLENEUVE AMOUI	#	3	1209	-	29-Jun-12	3	51	\$69.99	\$128.18	1	NA	QC	#	XWIRFER CODE										PT C&C		
CATALYTIC CONVERTER	EXHAUST	NA	2012	1FFXW1E93CF		T	F	B	A	12-Apr-12	28-May-12	KANATA FORD SALES LTD.	#	3	5.00E 21E	-	5-Jul-12	2	2709	\$293.51	\$381.1	1	NA	ON	#	SB12 CC 2 P										PT C&C		
CATALYTIC CONVERTER	EXHAUST	NA	2012	1FFXW1E6CF		T	F	B	A	5-Jun-12	2-Jun-12	PAUL BAY FORD	#	4	6K775	-	27-Jul-12	1	6982	\$13.95	\$56.65	1	NA	FL	#	COMPLETED DIAG											PT C&C	
TSB REFLASH	PT C&C	NA	2012	1FFXW1E2CF		T	F	B	A	26-Feb-12	28-Mar-12	GORDIE BOUCHER FORD LINCOLN OF	#	4	6K775	-	11-Jun-12	1	739	\$10.0	\$60.12	1	NA	WI	#	CHECK DTC S											PT C&C	
TSB REFLASH	PT C&C	NA	2012	1FFXW1E7CF		T	F	B	A	27-Feb-12	10-Mar-12	PAUL BAY FORD	#	4	6K775	-	27-Jul-12	1	6982	\$13.95	\$56.65	1	NA	FL	#	COMPLETED DIAG												PT C&C
TSB REFLASH	PT C&C	NA	2012	1FFXW1E93CF		T	F	B	A	27-Feb-12	10-Mar-12	GORDIE BOUCHER FORD LINCOLN OF	#	4	6K775	-	11-Jun-12	1	739	\$10.0	\$60.12	1	NA	WI	#	CHECK DTC S											PT C&C	
TSB REFLASH	PT C&C	NA	2012	1FFXW1E93CF		T	F	B	A	27-Feb-12	10-Mar-12	GORDIE BOUCHER FORD LINCOLN OF	#	4	6K775	-	11-Jun-12	1	739	\$10.0	\$60.12	1	NA	WI	#	CHECK DTC S											PT C&C	
TSB REFLASH	PT C&C	NA	2012	1FFXW1E93CF		T	F	B	A	27-Feb-12	10-Mar-12	GORDIE BOUCHER FORD LINCOLN OF	#	4	6K775	-	11-Jun-12	1	739	\$10.0	\$60.12	1	NA	WI	#	CHECK DTC S											PT C&C	
TSB REFLASH	PT C&C	NA	2012	1FFXW1E93CF		T	F	B	A	27-Feb-12	10-Mar-12	GORDIE BOUCHER FORD LINCOLN OF	#	4	6K775	-	11-Jun-12	1	739	\$10.0	\$60.12	1	NA	WI	#	CHECK DTC S											PT C&C	
TSB REFLASH	PT C&C	NA	2012	1FFXW1E93CF		T	F	B	A	27-Feb-12	10-Mar-12	GORDIE BOUCHER FORD LINCOLN OF	#	4	6K775	-	11-Jun-12	1	739	\$10.0	\$60.12	1	NA	WI	#	CHECK DTC S											PT C&C	
TSB REFLASH	PT C&C	NA	2012	1FFXW1E93CF		T	F	B	A	27-Feb-12	10-Mar-12	GORDIE BOUCHER FORD LINCOLN OF	#	4	6K775	-	11-Jun-12	1	739	\$10.0	\$60.12	1	NA	WI	#	CHECK DTC S											PT C&C	
TSB REFLASH	PT C&C	NA	2012	1FFXW1E93CF		T	F	B	A	27-Feb-12	10-Mar-12	GORDIE BOUCHER FORD LINCOLN OF	#	4	6K775	-	11-Jun-12	1	739	\$10.0	\$60.12	1	NA	WI	#	CHECK DTC S											PT C&C	
TSB REFLASH	PT C&C	NA	2012	1FFXW1E93CF		T	F	B	A	27-Feb-12	10-Mar-12	GORDIE BOUCHER FORD LINCOLN OF	#	4	6K775	-	11-Jun-12	1	739	\$10.0	\$60.12	1	NA	WI	#	CHECK DTC S											PT C&C	
TSB REFLASH	PT C&C	NA	2012	1FFXW1E93CF		T	F	B	A	27-Feb-12	10-Mar-12	GORDIE BOUCHER FORD LINCOLN OF	#	4	6K775	-	11-Jun-12	1	739	\$10.0	\$60.12	1	NA	WI	#	CHECK DTC S											PT C&C	
TSB REFLASH	PT C&C	NA	2012	1FFXW1E93CF		T	F	B	A	27-Feb-12	10-Mar-12	GORDIE BOUCHER FORD LINCOLN OF	#	4	6K775	-	11-Jun-12	1	739	\$10.0	\$60.12	1	NA	WI	#	CHECK DTC S											PT C&C	
TSB REFLASH	PT C&C	NA	2012	1FFXW1E93CF		T	F	B	A	27-Feb-12	10-Mar-12	GORDIE BOUCHER FORD LINCOLN OF	#	4	6K775	-	11-Jun-12	1	739	\$10.0	\$60.12	1	NA	WI	#	CHECK DTC S											PT C&C	
TSB REFLASH	PT C&C	NA	2012																																			

2012 MY 3.5L GTDI P415 Misfire Claims

PROBABLE/SUSPEC ROO CAUSE	LEAD RESPONSIBLE AC TWY	GODS REPOR	DEL Y	WIN	H CLE LH	N	NEC ANS CC	ASSY PLAN	PROD DA E	WARRANT Y	DEALERSHIP	#	P	PAR NUMBER	B	CD	REPAIR DA E	IS	MILEAGE	MA ERIAL	O AL	R	S A E /	ECH	ECOMMEN S 1	ECOMMEN S 2	CUS OMER COMMEN S	R	A	R	CC	OC	CLAIM BINNED FUNC ION
TSB REFLASH	PT C&C	NA	2012	1FFWV1ET6CF	T	F	B	A	16-May-12	29-Jun-12	DISCOVERY FORD SALES LTD.	#	4	6K775	-	1	19-Jun-12	1	258	513.66	572.23	1	0	NA	SB KNOWN FOR ECOBOOSTS Reprogrammed PCM	CHEK ENGINE LIGHT O	A	12	A	V2	0	PT C&C	
TSB REFLASH	PT C&C	NA	2012	1FFWV1ET6CF	T	F	B	A	18-May-12	15-Jun-12	MERIT FORD SALES (2005) LTD	#	4	6K775	-	1	18-Jun-12	2	3067	\$0.00	\$ 8.69	0	0	NA	CKECK CAUSE OF LACK POWER AND RUNS ROUGH	CHEK ENGINE LIGHT O	A	11	A	V2	0	PT C&C	
TSB REFLASH	PT C&C	NA	2012	1FFWV1ET6CF	T	F	B	A	19-Feb-12	19-Mar-12	ELKINS FORDLAND	#	4	6K775	-	1	10-Jun-12	1	5133	\$10.7	\$ 5.20	1	0	NA	CHECKED EEC SYSTEM CODES P0300,P0301	TEST COMPUTER SYS	A	11	A	V2	0	PT C&C	
TSB REFLASH	PT C&C	NA	2012	1FFWV1ET6CF	T	F	B	A	26-Feb-12	2-Apr-12	TURNPIKE FORD OF HUNTINGTON	#	4	6K775	-	1	13-Jun-12	1	80	2	\$0.00	\$ 1.7	1	0	NA	030 0305 0306 12 6	CUSTOMER STATES CHE	A	11	A	V2	0	PT C&C
TSB REFLASH	PT C&C	NA	2012	1FFWV1ET6CF	T	F	B	A	17-Feb-12	16-Mar-12	KICK NS HORSE FORD SALES LTD.	#	4	6K775	-	1	27-Jun-12	1	3325	\$1.63	\$100.03	1	0	NA	DIAG FOR CONCERN EEC TEST P0306 PRESENT S	DRIVE/VOLTEL/LOSS	A	11	A	V2	0	PT C&C	
TSB REFLASH	PT C&C	NA	2012	1FFWV1ET6CF	T	F	B	A	23-Mar-12	2-Apr-12	DISCOVERY FORD SALES LTD.	#	4	6K775	-	1	18-Jun-12	1	5039	\$13.86	\$72.23	1	0	NA	3 tested for codes, found relevant to TSB 12 6	TRUCK W/L VESTATE	A	11	A	V2	0	PT C&C	
TSB REFLASH	PT C&C	NA	2012	1FFWV1ET6CF	T	F	B	A	20-Apr-12	15-May-12	ALL STAR FORD	#	4	6K775	-	1	16-Jun-12	3	23	\$0.00	\$ 7.31	1	0	NA	EC TEST CODES P0300,P0300 P0305 AND P0306	C.S. CHECK ENGINE LIGHT O	A	11	A	V2	0	PT C&C	
TSB REFLASH	PT C&C	NA	2012	1FFWV1ET6CF	T	F	B	A	22-Feb-12	22-Feb-12	GREAT PLAINS FORD SALES LTD	#	4	RECALUM	-	2	29-May-12	1	67	\$379.18	\$ 86.11	1	0	NA	CODES P0306, P0 30. CLEARED CODES, REPLACE	CHEK ENGINE LIGHT O	A	10	A	V2	0	PT C&C	
TSB REFLASH	PT C&C	NA	2012	1FFWV1ET6CF	T	F	B	A	13-Jun-12	10-Jun-12	CHUCK RENZE FORD, LLC	#	3	12029	C	1	18-Jun-12	1	915	\$68.88	\$92.33	1	0	NA	W/IGN RUNS POOR, ANGES ROAD TEST AFTE R	CHEK FOR RUNNING	A	11	A	V2	0	PT C&C	
COP	ENGINE	CGJEY00	2012	1FFWV1ET6CF	T	F	B	A	16-Jun-12	10-Jun-12	BARTOW FORD COMPANY	#	3	12029	C	1	10-Jun-12	0	65	\$76.7	\$157.92	1	0	NA	FL DS TESTED AND DCL MONITORED P0306,SWITCH	CUSTOMER STATES THAT EN	A	11	A	V2	0	PT C&C	
COP	ENGINE	NA	2012	1FFWV1ET6CF	T	F	B	A	13-Jun-12	31-Jun-12	SHAWNEE MISSION FORD, INC.	#	3	12029	C	1	1-Jun-12	6	13395	\$6.05	\$212.99	1	0	NA	X3 OPEN CIRCUIT IGNITION COIL ASSEMBLY COIL	THE CHECK ENGINE LIC	A	11	A	V2	0	PT C&C	
SPARK PLUGS	ENGINE	NA	2012	1FFWV1ET6CF	T	F	B	A	13-Jun-12	7-Mar-12	JUBILEE FORD SALES (1983) LTD	#	3	12	C	1	17-Jul-12	5	6520	\$5.29	\$127.89	1	0	NA	EC TEST CODE P0300, P0300 TEST OK	CHEK ENGINE LIGHT TH	A	11	A	V2	0	PT C&C	
DIAG - MISFIRE	ENGINE	NA	2012	1FFWV1ET6CF	T	F	B	A	20-Apr-12	1-Jun-12	CYPRESS MOTORS (S.C. LTD.)	#	3	DIAG	-	1	17-Jul-12	1	222	\$0.00	\$56.25	1	0	NA	SCANNED CHECK ENGINE LIGHT. RETRIEVED CO	CHEK FOR CELL	A	12	A	V2	0	PT C&C	
CATALYTIC CONVERTER	EXHAUST	NA	2012	1FFWV1ET6CF	T	F	B	A	2-Nov-11	1-Mar-12	HELLER FORD SALES INC	#	3	5.00E 212 E	-	1	25-Jun-12	1	728	\$322.11	\$ 3.09	1	0	NA	VERIFY CONCERN USE IDS RETRIEVE RUN KOEO	CHEK ENGINE WARNIN	A	11	A	V2	0	PT C&C	
CATALYTIC CONVERTER	EXHAUST	NA	2012	1FFWV1ET6CF	T	F	B	A	26-Apr-12	7-Jun-12	WOODRIDGE FORD LINCOLN LTD	#	3	5.00E 212 E	-	1	17-Jul-12	2	1699	\$268.0	\$ 62.37	1	0	NA	RETRIEVE PO 30. CAT CONVERTER ORDERED AS	CHEK ENGINE LIGHT O	A	11	A	V2	0	PT C&C	
CATALYTIC CONVERTER	EXHAUST	NA	2012	1FFWV1ET6CF	T	F	B	A	11-Mar-12	27-Mar-12	HOFFMAN FORD SALES, INC.	#	3	5.00E 212 E	-	1	30-Jun-12	1	10907	\$311.37	\$391.87	1	0	NA	VERIFIED AND DIAGNOSED PCM TEST DROVE	CUSTOMER STATES THA	A	11	A	V2	0	PT MALFUNCTION	
CATALYTIC CONVERTER	EXHAUST	NA	2012	1FFWV1ET6CF	T	F	B	A	29-Mar-12	21-Apr-12	MEYER FORD SALES, INC.	#	3	5.00E 212 E	-	1	16-Jul-12	3	6852	\$300.63	\$379.75	1	0	NA	SE12 CHECKED DTCS AND REPLA	CUSTOMER STATES THAT	A	11	A	V2	0	PT C&C	
TSB REFLASH	PT C&C	NA	2012	1FFWV1ET6CF	T	F	B	A	23-Feb-12	26-Apr-12	TOWN EAST FORD	#	4	6K775	-	1	18-Jun-12	3	6921	\$0.00	\$ 4.69	1	0	NA	POST WILSET CALIBRATION AS OUTLINED	CUSTOMER STATES CHE	A	11	A	V2	0	PT C&C	
TSB REFLASH	PT C&C	NA	2012	1FFWV1ET6CF	T	F	B	A	30-Mar-12	23-May-12	TOWNSEND FORD	#	4	6K775	-	1	11-Jun-12	2	3001	\$10.0	\$51.6	1	0	NA	EST AND INSTALL DEFLECTOR PER TSB 12 6	As per Cus omer states quit wh e	A	11	A	V2	0	PT C&C	
TSB REFLASH	PT C&C	NA	2012	1FFWV1ET6CF	T	F	B	A	15-May-12	31-May-12	WOLVERINE FORD SALES (2006) LT	#	4	6K775	-	1	19-Jun-12	2	6131	\$0.00	\$69.53	1	0	NA	VERIFY RETRIEVED TSB 12 6	POWER WHEN PA	A	11	A	V2	0	PT C&C	
TSB REFLASH	PT C&C	NA	2012	1FFWV1ET6CF	T	F	B	A	11-Jun-12	8-May-12	RVLINWOOD FORD COMPANY, INC	#	4	6K775	-	1	17-Jul-12	1	1992	\$10.0	\$186.17	1	0	NA	QUIND MISFIRE CAL BRATT	CUSTOMER STATES THE	A	11	A	V2	0	PT C&C	
TSB REFLASH	PT C&C	NA	2012	1FFWV1ET6CF	T	F	B	A	1-Feb-12	20-Jun-12	ALEXANDER AUTO CENTER	#	4	6K775	-	1	12-Jul-12	1	23577	\$10.7	\$62.15	1	0	NA	Verified customer concern. Found TSB 12 6	As per Cus omer states wh e m	A	11	A	V2	0	PT C&C	
TSB REFLASH	PT C&C	NA	2012	1FFWV1ET6CF	T	F	B	A	1-Mar-12	19-May-12	SKAHA FORD INC	#	4	6K775	-	1	17-Jul-12	2	1200	\$0.00	\$ 7.27	1	0	NA	DS HOOK UP AND SCAN FOR CODES NONE	SUBSTRATE AND REPORT ON	A	12	A	V2	0	PT C&C	
TSB REFLASH	PT C&C	NA	2012	1FFWV1ET6CF	T	F	B	A	11-Apr-12	6-May-12	NORTH STAR FORD SALES LIMITED	#	4	6K775	-	1	17-Jul-12	3	5562	\$0.00	\$9.3	1	0	NA	VERIFY CONCERN, EEC TESTED P0300,P0303	PO303 EEC SYSTEM DIAGNOS	A	12	A	V2	0	PT C&C	
TSB REFLASH	PT C&C	NA	2012	1FFWV1ET6CF	T	F	B	A	20-May-12	1-Jun-12	CHENOWETH FORD, INC.	#	4	6K775	-	1	19-Jun-12	2	10087	\$0.00	\$37.28	1	0	NA	RAN SELF TEST CODE P0300/P303	P0305 P0302 ECU STATES WREN	A	11	A	V2	0	PT C&C	
TSB REFLASH	PT C&C	NA	2012	1FFWV1ET6CF	T	F	B	A	26-Mar-12	18-Jun-12	LANDERS FORD	#	4	6K775	-	1	17-Jul-12	1	1890	\$0.00	\$ 5.9	1	0	NA	VERIFY CONCERN, VISN AIR DAM ON THE TURB	CHEK ENGINE LIGHT LI	A	11	A	V2	0	PT C&C	
TSB REFLASH	PT C&C	NA	2012	1FFWV1ET6CF	T	F	B	A	11-Dec-11	15-Dec-11	ENERGY COUNTY FORD INC	#	4	6K775	-	1	19-Jun-12	8	6	\$0.00	\$37.28	1	0	NA	VERIFY CONCERN, EEC AS WELL AS KOEO	CHEK ENGINE LIGHT IS	A	11	A	V2	0	PT C&C	
TSB REFLASH	PT C&C	NA	2012	1FFWV1ET6CF	T	F	B	A	17-Nov-11	15-Dec-11	CHENOWETH FORD, INC.	#	4	6K775	-	1	19-Jun-12	8	6	\$0.00	\$37.28	1	0	NA	2 TEST DRIVE FOR CONCERN RAN SELF	D 2 CUSTOMER STATES TH	A	11	A	V2	0	PT C&C	
TSB REFLASH	PT C&C	NA	2012	1FFWV1ET6CF	T	F	B	A	17-Nov-11	31-May-12	VALLEY FORD SALES	#	4	6K775	-	1	18-Jun-12	2	3296	\$1.63	\$59.99	1	0	NA	SB 12 6 HOOKED UP TO IDS AND RETRIEVED	CHEK ENGINE LIGHT O	A	11	A	V2	0	PT C&C	
TSB REFLASH	PT C&C	NA	2012	1FFWV1ET6CF	T	F	B	A	17-Nov-11	5-Jul-12	VALLEY FORD SALES	#	4	6K775	-	1	18-Jun-12	2	3296	\$10.0	\$129.00	1	0	NA	VERIFY CONCERN, EEC TESTED	REPAIR WORK CHECK EN	A	11	A	V2	0	PT C&C	
TSB REFLASH	PT C&C	NA	2012	1FFWV1ET6CF	T	F	B	A	11-Nov-11	13-Jun-12	EWALDS HARTFORD FORD, LLC	#	4	6K775	-	1	16-Jun-12	2	2082	\$0.00	\$ 6.92	1	0	NA	WHILE ROAD TESTING V/OK AT THIS TIME	RUNS POORLY ON AN AC	A	11	A	V2	0	PT C&C	
TSB REFLASH	PT C&C	NA	2012	1FFWV1ET6CF	T	F	B	A	19-Nov-11	5-Jun-12	MCKEE FORD, INC.	#	4	6K775	-	1	16-Jun-12	2	2820	\$10.0	\$58.32	1	0	NA	RUN DIAG, P0305 AND P0306. RUN CAS S FOUND	CUSTOMER STATES WHILE	A	11	A	V2	0	PT C&C	
TSB REFLASH	PT C&C	NA	2012	1FFWV1ET6CF	T	F	B	A	11-Nov-11	7-Mar-12	TERRACE FORD FORD SALES LTD	#	4	6K775	-	1	16-Jun-12	2	2862	\$0.00	\$129.00	1	0	NA	VERIFY CONCERN, EEC TESTED	ROAD TEST ON LIN	A	11	A	V2	0	PT C&C	
TSB REFLASH	PT C&C	NA	2012	1FFWV1ET6CF	T	F	B	A	21-Dec-11	21-May-12	LONG-LEWIS FORD LINCOLN	#	4	6K775	-	1	13-Jun-12	2	50	2	\$0.00	\$ 2.8	1	0	NA	PERFORMED TSB 12 6 U - RECALIBRAT ON	C S THAT THE CEL IS ON	A	11	A	V2	0	PT C&C
ENGINE	NA	2012	1FFWV1ET6CF	T	F	B	A	17-Dec-11	12-Jan-12	SCOR LAURE FORD	#	3	12029	C	1	13-Jun-12	7	6	\$68	\$68.88	\$186.86	1	0	NA	VERIFY CONCERN RETRIE	CHEK AND ADV SE CHE	A	11	A	V2	0	PT C&C	
COP	ENGINE	CGSE001	2012	1FFWV1ET6CF	T	F	B	A	23-Dec-11	5-Jul-12	JENKIN WYOMING FORD LINCOLN	#	3	12029	C	1	11-Jun-12	1	92	\$68.88	\$195.16	1	0	NA	ESTED AND RECALIBRATED NUMBER 6 COIL AND PLU	CHEK ENGINE LIGHT N	A	11	A	V2	0	PT C&C	
COP	ENGINE	NA	2012	1FFWV1ET6CF	T	F	B	A	28-May-12	28-May-12	ADVANTAGE FORD SALES LTD	#	3	12029	B	1	16-Jun-12	2	321	\$65.8	\$2 7.51	2	0	NA	ACOMPUTOR HOOKUP CODE P0306 PIN POINT AND	CHEK AND ADV SE CHE	A	11	A	V2	0	PT C&C	
SPARK PLUGS	ENGINE	NA	2012	1FFWV1ET6CF	T	F	B	A	7-Mar-12	19-May-12	KELLY FORD	#	3	12029	B	1	16-Jun-12	5	10398	\$8.73	\$170.29	1	0	NA	XDTX CODE P0306. FOUND IGNITION COIL AND SP	CHEK STATES CHECK F	A	11	A	V2	0	PT C&C	
CATALYTIC CONVERTER	EXHAUST	CGSE700	2012	1FFWV1ET6CF	T	F	B	A	6-Jun-12	5-Jul-12	CHUCK STEVENS AUTOMOTIVE, INC	#	3	5.00E 212 E	-	1	16-Jun-12	1	62	\$10.0	\$33.11	1	0	NA	VERIFY CONCERN AFTER HAD	CUSTOMER STATES CHE	A	11	A	V2	0	PT C&C	
CATALYTIC CONVERTER	EXHAUST	NA	2012	1FFWV1ET6CF	T	F	B	A	5-Mar-12	22-Jun-12</																							

2012 MY 3.5L GTDI P415 Misfire Claims

PROBABLE/SUSPEC ROOT CAUSE	LEAD RESPONSIBLE	GOD S REPOR	DEL Y	WIN	H CLE LI	N	NE C ANS CC	ASSY PLAN	PROD DA E	WARRAN Y	DEALERSHIP	PAR NUMBER	REPAIR DA E	IS	MA ERAL	O AL	PROVINCE	ECH COMMEN S 1	ECH COMMEN S 2	CUS OMER COMMEN S	A	R	CC	CC	CC	CC	CLAIM BINNED FUNC ION	
DOP - MISFIRE	ENGINE	C5MC2002	2012	1FFTW1ETCF	T	F	B	A	T	17-Feb-12	26-Apr-12	JORGENSEN FORD SALES, INC.	2012	2-4-Jul-12	3	723	568.88	\$177.03	1	NA	MD	NOAD CODE P0300 IDS POWER BALANCE ROAD TEST CHECK V IS HESITAT	9	0	0	0	PT & C	
EXHAUST	ENGINE	C5EEH009	2012	1FFTW1ETCF	T	F	B	A	T	9-Jan-12	2-Apr-12	B J MAURER MOTOR COMPANY INC.	2012	2-4-Jul-12	3	3939	500	\$669.00	1	NA	PA	DIAG -	9	0	0	0	PT & C	
CATALYTIC CONVERTER	EXHAUST	NA	2012	1FFTW1ETCF	T	F	B	A	T	15-Nov-11	11-Jan-12	WEKERT FORD INC.	2012	26-Jun-12	1	7227	\$3.58	\$ 5.57	1	NA	FL	REPLACE CATALYTIC CONVERTER REFLASH PCM CHECK DRIVABILITY SS	9	0	0	0	PT & C	
CATALYTIC CONVERTER	EXHAUST	NA	2012	1FFTW1ETCF	T	F	B	A	T	23-Mar-12	6-Jun-12	FARWAY FORD SALES LTD	2012	11-Jun-12	2	1588	\$300.63	\$372.75	1	NA	PA	PERFORMED DIAG CODES P0297, P0300, REP ROD CUSTOMER STATES CHE	9	0	0	0	PT & C	
CATALYTIC CONVERTER	EXHAUST	CFND0031	2012	1FFTW1ETCF	T	F	B	A	T	16-Mar-12	28-May-12	MLK RIVER FARM SUPPLY LTD	2012	11-Jun-12	1	2317	\$308.1	\$ 0.200	1	NA	AB	CHECK ENGINE LIGHT ON, P0300, P0306, P0306 P0	9	0	0	0	PT & C	
CATALYTIC CONVERTER	EXHAUST	NA	2012	1FFTW1ETCF	T	F	B	A	T	17-Nov-11	7-Jan-12	PLANET FORD LINCOLN	2012	16-Jun-12	7	15390	\$311.37	\$ 0.618	1	NA	TX	EC TEST KOEC P0300, REPLACED CATALYTIC CO	9	0	0	0	PT & C	
CATALYTIC CONVERTER	EXHAUST	NA	2012	1FFTW1ETCF	T	F	B	A	T	19-Feb-12	9-May-12	A C COLLINS FORD, INC.	2012	12-Jun-12	5	83	\$ 0	\$299.99	\$ 6.9	1	NA	TX	EC TESTED RAN KOEO KOER FOUND CODES P0300 CUSTOMER STATES THE	9	0	0	0	PT & C
CATALYTIC CONVERTER	EXHAUST	NA	2012	1FFTW1ETCF	T	F	B	A	T	15-Mar-12	22-Jun-12	JONES FORD, INC.	2012	19-Jul-12	1	8377	\$111.37	\$398.6	1	NA	SC	TS 12.6 VERIFY CONCERN EEC TEST P0300 CUSTOMER STATES CHE	9	0	0	0	PT & C	
TSB REFLASH	PT & C	NA	2012	1FFTW1ETCF	T	F	B	A	T	2-Jan-12	2-Jun-12	MULLINAX FORD	2012	23-Jul-12	2	2	\$ 0.00	\$ 1.19	1	NA	AL	GTDI CHECK DTCS, INSTAL CAC A R DEFLECTOR	9	0	0	0	PT & C	
TSB REFLASH	PT & C	NA	2012	1FFTW1ETCF	T	F	B	A	T	5-Ago-12	5-May-12	DISCOVERY FORD SALES LTD.	2012	23-Jul-12	3	8888	\$ 0.00	\$68.57	1	NA	SK	SCANNED FOR CODES ALON SYSTEM	9	0	0	0	PT & C	
TSB REFLASH	PT & C	NA	2012	1FFTW1ETCF	T	F	B	A	T	16-Feb-12	7-Mar-12	TEAM FORD SALES LIMITED	2012	20-Jul-12	5	176	\$1.63	\$87.03	1	NA	AB	CONFIRMED CUSTOMER CONCERN PERFORMED	9	0	0	0	PT & C	
TSB REFLASH	PT & C	NA	2012	1FFTW1ETCF	T	F	B	A	T	26-Apr-12	16-Jun-12	WOOLVINE FORD L. NCOLN, INC.	2012	20-Jul-12	2	2791	\$ 0.00	\$36.38	1	NA	MS	VERIFIED CONCERN CHECK ENGINE L GHT ON CUSTOMER STATES THA	9	0	0	0	PT & C	
TSB REFLASH	PT & C	NA	2012	1FFTW1ETCF	T	F	B	A	T	3-Feb-12	11-Ago-12	KOCH FORD LINCOLN SALES (2009)	2012	25-Jun-12	3	5191	\$1.63	\$71.56	1	NA	AB	SCAND PCM FOUND CODE REPROGRAM TRUCK BR	9	0	0	0	PT & C	
TSB REFLASH	PT & C	NA	2012	1FFTW1ETCF	T	F	B	A	T	28-Feb-12	15-Jun-12	HELMAN FORD INC.	2012	10-Jul-12	1	500	\$ 0.00	\$ 9.79	1	NA	TX	EC TEST P0306 INSTALLED AIR DEFLECTOR AND	9	0	0	0	PT & C	
TSB REFLASH	PT & C	CGW6102	2012	1FFTW1ETCF	T	F	B	A	T	3-Jun-12	23-Jan-12	SULLIVAN FORD L. NCOLN, INC.	2012	23-Jul-12	7	9546	\$ 0.00	\$38.31	1	NA	MS	RUN EEC TEST, REFLASHED PCM, PER TSB 12 06	9	0	0	0	PT & C	
TSB REFLASH	PT & C	NA	2012	1FFTW1ETCF	T	F	B	A	T	22-Mar-12	17-May-12	GULF COAST FORD	2012	11-Jul-12	2	3290	\$12.6	\$68.31	1	NA	TX	ABOR TO VERIFY CONCERN IDS CODE, KOEO/KO	9	0	0	0	PT & C	
TSB REFLASH	PT & C	NA	2012	1FFTW1ETCF	T	F	B	A	T	Nov-11	22-Mar-12	TWO-WAY SERVICE LTD.	2012	23-Jul-12	5	8 62	\$1.63	\$55.38	1	NA	SK	P0300, P0306, P0306, REFERENCE AND PERFORM	9	0	0	0	PT & C	
TSB REFLASH	PT & C	NA	2012	1FFTW1ETCF	T	F	B	A	T	20-Mar-12	18-Apr-12	BATTLEFIELD FORD CULPEPER	2012	23-Jul-12	1	9316	\$ 0.00	\$ 3.28	1	NA	VA	WARR ROAD TEST DIAG CEL ON RUNS ROUGH D	9	0	0	0	PT & C	
TSB REFLASH	PT & C	CGRC2006	2012	1FFTW1ETCF	T	F	B	A	T	20-Mar-12	11-Jan-12	BUSS FORD LINCOLN	2012	17-Jul-12	7	13930	\$ 0.00	\$51.09	1	NA	IL	EC TEST CODE P0300, PERFORM TSB 12 06 AN	9	0	0	0	PT & C	
TSB REFLASH	PT & C	NA	2012	1FFTW1ETCF	T	F	B	A	T	8-Mar-12	23-Mar-12	PLUMKINDON FORD DONNAONA	2012	15-Jul-12	1	1527	\$1.63	\$63.79	1	NA	GA	PERFORMED TSB 12 6 - INSTALLED DEFLECTOR PI	9	0	0	0	PT & C	
TSB REFLASH	PT & C	NA	2012	1FFTW1ETCF	T	F	B	A	T	27-Mar-12	1-Jul-12	PEACH COUNTY FORD, INC.	2012	20-Jun-12	1	781	\$11.61	\$50.9	1	NA	GA	PERFORMED TSB 12 6 - INSTALLED DEFLECTOR RI	9	0	0	0	PT & C	
TSB REFLASH	PT & C	NA	2012	1FFTW1ETCF	T	F	B	A	T	20-Mar-12	15-May-12	BIRCHWOOD KEYSTONE FORD	2012	20-Jun-12	2	1092	\$15.00	\$61.37	1	NA	MB	TS 1206 A, BASIC P/N PINS	9	0	0	0	PT & C	
TSB REFLASH	PT & C	NA	2012	1FFTW1ETCF	T	F	B	A	T	8-Mar-12	23-Mar-12	PLUMKINDON FORD DONNAONA	2012	15-Jul-12	1	3 17	\$ 0.00	\$38.71	1	NA	GA	CAUSE VERIFY CODE AVED IDS P0300 P0306	9	0	0	0	PT & C	
TSB REFLASH	PT & C	NA	2012	1FFTW1ETCF	T	F	B	A	T	28-Jan-12	31-May-12	DENNY ANDREWS FORD SALES INC.	2012	12-Jul-12	2	963	\$1.63	\$131.87	1	NA	AB	CAC DEFLECTOR AND THE PUSH PINS INSTALLED	9	0	0	0	PT & C	
TSB REFLASH	PT & C	NA	2012	1FFTW1ETCF	T	F	B	A	T	7-Feb-12	6-Ago-12	SATCHER MOTOR COMPANY	2012	18-Jul-12	3	368	\$ 0.00	\$ 2.98	1	NA	SC	INSPECT FOR CAC SHIELD, REPROGRAM PCM	9	0	0	0	PT & C	
TSB REFLASH	PT & C	NA	2012	1FFTW1ETCF	T	F	B	A	T	17-Jul-12	11-Mar-12	DOWNY FORD LINCOLN	2012	11-Jul-12	3	811	\$1.63	\$39.33	1	NA	AB	VERIFY CUST CONCERN EEC TEST, H	9	0	0	0	PT & C	
TSB REFLASH	PT & C	NA	2012	1FFTW1ETCF	T	F	B	A	T	10-Jul-12	2-May-12	AUTOMAX FORD	2012	7-Jul-12	1	2292	\$10.77	\$56.39	1	NA	TX	VERIFY NO CODES PRESENT PERFORM TSB 12 6	9	0	0	0	PT & C	
TSB REFLASH	PT & C	NA	2012	1FFTW1ETCF	T	F	B	A	T	18-Mar-12	2-May-12	AUTOMAX FORD	2012	7-Jul-12	1	27	\$ 0.00	\$38.31	1	NA	MS	RUN EEC TEST AND FOUND CODE P0300, PERFORM	9	0	0	0	PT & C	
TSB REFLASH	PT & C	NA	2012	1FFTW1ETCF	T	F	B	A	T	30-Mar-12	23-Apr-12	SULLIVAN FORD L. NCOLN, INC.	2012	20-Jul-12	1	2822	\$ 0.00	\$38.31	1	NA	MS	RUN EEC TEST AND FOUND CODE P0300, PERFORM	9	0	0	0	PT & C	
TSB REFLASH	PT & C	CGR902	2012	1FFTW1ETCF	T	F	B	A	T	18-Mar-12	23-Apr-12	CLASSIC FORD LINCOLN SALES LTD.	2012	20-Jul-12	1	2822	\$ 0.00	\$38.31	1	NA	MS	RUN EEC TEST AND FOUND CODE P0300, PERFORM	9	0	0	0	PT & C	
SPARK PLUGS	ENGINE	NA	2012	1FFTW1ETCF	T	F	B	A	T	10-Feb-12	13-Mar-12	DEARBORN MOTORS LTD.	2012	16-Jun-12	1	502	\$ 2.92	\$292.00	1	NA	BC	KOCONFIRM CONCERN, DISR PIDS, CUSTOMER TO	9	0	0	0	PT & C	
SPARK PLUGS	ENGINE	CGT85011	2012	1FFTW1ETCF	T	F	B	A	T	Jun-12	21-Jun-12	TONY BELTEN & SONS FORD	2012	20-Jul-12	1	3282	\$51.77	\$19.20	1	NA	MI	PERFORMED EEC DIAG, REMOVED AND REPLAC	9	0	0	0	PT & C	
FUEL INJECTOR	EXHAUST	NA	2012	1FFTW1ETCF	T	F	B	A	T	27-Feb-12	17-Apr-12	DANIS FORD LINCOLN SALES LTD.	2012	11-Jul-12	3	2562	\$101.68	\$3,091	1	NA	TX	EC TEST PASSED CONCERN CHECK AND REPORT	9	0	0	0	PT & C	
CATALYTIC CONVERTER	EXHAUST	NA	2012	1FFTW1ETCF	T	F	B	A	T	2-Apr-12	23-May-12	TAYLOR MOTOR CO OF WAYNESVILLE	2012	26-Jun-12	2	1626	\$311.37	\$388.2	1	NA	NC	erly concern mil on kooe pass keep crmde p0306	9	0	0	0	PT & C	
CATALYTIC CONVERTER	EXHAUST	NA	2012	1FFTW1ETCF	T	F	B	A	T	5-Jan-12	19-Ago-12	HARDY FAMILY FORD	2012	18-Jul-12	3	2800	\$357.57	\$ 50.63	1	NA	GA	RUN EEC DIAG P0306 P0300 REPLACE DRIVERS SI	9	0	0	0	PT & C	
CATALYTIC CONVERTER	EXHAUST	CG420211	2012	1FFTW1ETCF	T	F	B	A	T	19-Mar-12	28-Apr-12	STOCKMAN MOTOR, INC.	2012	10-Jul-12	3	3 93	\$292.99	\$372.99	1	NA	ND	RAN DIAG CONTINUOUS, P0300 CATALYST SYSTEM	9	0	0	0	PT & C	
CATALYTIC CONVERTER	EXHAUST	NA	2012	1FFTW1ETCF	T	F	B	A	T	17-Jul-12	7-Mar-12	PALM BAY FORD	2012	16-Jul-12	5	7817	\$332.89	\$ 18.28	1	NA	FL	COMPLETED DIAG FOUND MISSES FIRES AND CA	9	0	0	0	PT & C	
CATALYTIC CONVERTER	EXHAUST	CGE0K010	2012	1FFTW1ETCF	T	F	B	A	T	16-Mar-12	17-Apr-12	METRO FORD SALES LIMITED	2012	11-Jul-12	3	2 08	\$ 0.00	\$ 2.08	1	NA	FL	2 Z COMPLETED DIAG FOUND MISSES FIRES	9	0	0	0	PT & C	
CATALYTIC CONVERTER	EXHAUST	NA	2012	1FFTW1ETCF	T	F	B	A	T	27-Mar-12	27-Apr-12	AVALLON FORD SALES 1996 LIMITED	2012	5-Jul-12	3	6729	\$308.1	\$ 0.666	1	NA	NL	CONFIRM CHECK ENGINE LUMER SELF TEST & CLEA	9	0	0	0	PT & C	
CATALYTIC CONVERTER	EXHAUST	NA	2012	1FFTW1ETCF	T	F	B	A	T	5-Nov-11	18-Jan-12	JENKINS & WYNNIE FORD LINCOLN	2012	11-Jul-12	6	5 30	\$252.99	\$252.99	1	NA	TX	ESTED REPELACED CONVERTER, CUSTOMER STATES MIS	9	0	0	0	PT & C	
CATALYTIC CONVERTER	EXHAUST	CG420101	2012	1FFTW1ETCF	T	F	B	A	T	23-Mar-12	23-Apr-12	DAVIS FORD SALES, INC.	2012	11-Jul-12	1	5	\$ 0.00	\$38.31	1	NA	TX	TURNING POST TEST DRIVEALD EXHAUST PIPE WHI	9	0	0	0	PT & C	
CATALYTIC CONVERTER	EXHAUST	NA	2012	1FFTW1ETCF	T	F	B	A	T	1-Dec-11	31-Dec-11	BARIL FORD LINCOLN INC.	2012	23-Jul-12	7	858	\$ 0.26	\$ 86.03	1	NA	QC	VERIFY CHECK ENGINE ALLUME TEST CODE P0	9	0	0	0	PT & C	
CATALYTIC CONVERTER	EXHAUST	NA	2012	1FFTW1ETCF	T	F	B	A	T	4-May-12	16-Jun-12	CYPRESS MOTORS (S/C) LTD.	2012	17-Jul-12	1	51	\$ 2	\$307.17	\$ 19.67	1	NA	SK	SCANNED HAD CODES P0300, P0305, P0306, PER	9	0	0	0	PT & C
CATALYTIC CONVERTER	EXHAUST	NA	2012	1FFTW1ETCF	T	F	B	A	T	28-Nov-11	1-Mar-12	TOMMIE VAUGHAN AUTO COUNTRY	2012	20-Jul-12	5	1 5	\$300.63	\$388.55	1	NA	TX	VERIFY CONCERN EEC	9	0	0	0	PT & C	
TSB REFLASH	PT & C	NA	2012	1FFTW1ETCF	T	F	B	A	T	9-Feb-12	30-Mar-12	FORD OF SLEDD	2012	23-Jul-12	1	50	\$ 0.00	\$ 5.68	1	NA	LA	ESTED SYSTEM, P0306, INSTED, OK AT TH TIME	9	0	0	0	PT & C	
TSB																												

2012 MY 3.5L GTDI P415 Misfire Claims

PROBABLE/SUSPEC ROO CAUSE	LEAD RESPONSIBLE	GOD S REPOR	DEL Y	WIN	H CLE LI	N	NE C ANS CC	ASSY PLAN	WARRAN Y	DA E S AR DA E	DEALERSHIP	PAR NUMBER	REPAIR	IS	MILEAGE	MA ERIAL	O AL	S A E /	PROVINCE	ECI COMMENT 1	ECI COMMENT 2	CUS OMER COMMENT 3	A	R	CC	CL	CLAIM BINNED FUNC ION								
COP	ENGINE	NA	2012	1F1FW1TC8X	T	F	B	A	T	24-Mar-12	2-May-12	BOB TOMES FORD	#	1209	C	2	29-Jun-12	2	2616	56 05	191	1	NA	TX	VERIFIED CUSTOMER'S ROAD TESTED REPAIR V	BRAKE OR ABS CONCERN	#	903	V	4	0	PT C&C			
SPARK PLUGS	ENGINE	NA	2012	1F1FW1TC8X	T	F	B	A	T	24-Mar-12	2-May-12	TURNPIKE FORD OF HUNTINGTON	#	1209	C	2	29-Jun-12	2	2616	56 05	191	1	NA	TX	VERIFIED CUSTOMER'S ROAD TESTED REPAIR V	BRAKE OR ABS CONCERN	#	903	V	4	0	PT C&C			
FUEL INJECTOR	ENGINE	CG2K012	2012	1F1FW1TC8X	T	F	B	A	T	8-Jun-12	23-Jun-12	SPRINKS MOTOR COMPANY, INC.	#	1209	C	2	29-Jun-12	2	313	85.17	8.6	1	NA	WV	XRAN DIAGNOSTICS P0308 P0331 CK PCM CALIBRA	CHECK ENGINE LIGHT S	#	218	V	4	0	PT C&C			
CATALYTIC CONVERTER	EXHAUST	CG2B018	2012	1F1FW1TC8X	T	F	B	A	T	17-Jun-12	7-Jul-12	GREAT LAKES FORD LINCOLN OF MI	#	1209	C	2	26-Jul-12	1	2573	3308.75	3398.72	1	NA	MI	VERIFIED CONCERN AND INSPECT AND PERFORM D	CUSTOMER STATES CHE	#	903	V	4	0	PT C&C			
CATALYTIC CONVERTER	EXHAUST	NA	2012	1F1FW1TC8X	T	F	B	A	T	18-Dec-11	28-Feb-12	RYBURN MOTOR COMPANY, INC.	#	1209	C	2	26-Jul-12	1	18138	3310.67	3392.37	1	NA	AR	ONLY TSB# 12-6 - INSPECT AND ASSESS CONCERN**	PF C CUSTOMER STATES	#	903	V	4	0	PT C&C			
CATALYTIC CONVERTER	EXHAUST	NA	2012	1F1FW1TC8X	T	F	B	A	T	19-Jun-12	11-Feb-12	CARBEN FORD, INC.	#	1209	C	2	26-Jul-12	6	10689	7.50	6551.55	1	NA	FL	PERFORM TSB 12-6 SELF TEST REC EVID DTC	VEHICLE HAS CHECK EN	#	903	V	4	0	PT C&C			
CATALYTIC CONVERTER	EXHAUST	NA	2012	1F1FW1TC8X	T	F	B	A	T	28-Jun-12	6-Jul-12	FRED GRANDE FORD SALES, INC.	#	1209	C	2	26-Jul-12	1	1610	3300.63	338.13	1	NA	MI	ROAD TESTED VERIFIED CONCERN BROUGHT INT	CUSTOMER STATES THE	#	903	V	4	0	PT C&C			
CATALYTIC CONVERTER	EXHAUST	NA	2012	1F1FW1TC8X	T	F	B	A	T	21-May-12	29-May-12	HUNTERVILLE FORD	#	1209	C	2	26-Jul-12	3	131.7	3292.99	338.87	1	NA	NC	EC DIAG P0 30 KOEEC PPT T57 HP REPLACED CAT	CUSTOMER STATES CHE	#	903	V	4	0	PT C&C			
CATALYTIC CONVERTER	EXHAUST	NA	2012	1F1FW1TC8X	T	F	B	A	T	21-May-12	29-May-12	RIXSON AUTOPEX	#	1209	C	2	26-Jul-12	2	9093	3300.63	3398.13	1	NA	LA	COMPLETED TSB 6-1	WV	#	903	V	4	0	PT C&C			
CATALYTIC CONVERTER	EXHAUST	NA	2012	1F1FW1TC8X	T	F	B	A	T	20-Jan-12	Feb-12	CLASSIC FORD SALES	#	1209	C	2	26-Jul-12	6	13759	3292.99	3292.99	0	NA	NC	DTC P 30 BANK 2 CONVERTER, REPL CONVE	CHECK ENGINE LIGHT ON	#	903	V	4	0	PT MALFUNCTION			
CATALYTIC CONVERTER	EXHAUST	NA	2012	1F1FW1TC8X	T	F	B	A	T	23-Jun-12	23-Jun-12	SUMMERVILLE FORD, INC.	#	1209	C	2	26-Jul-12	2	257	3292.99	3312.19	1	NA	NC	VERIFY CONCERN CK ENGINE LT ON RETRIEVE C	AIR INTAKE BLEW OFF S	#	903	V	4	0	PT C&C			
CATALYTIC CONVERTER	EXHAUST	NA	2012	1F1FW1TC8X	T	F	B	A	T	26-Mar-12	30-Apr-12	NORTH STAR FORD	#	1209	C	2	26-Jul-12	2	2072	3311.02	312.7	1	NA	MN	SCANNED FOR DTC P0 30 FOUND TSB 12 02 TO RE	CHECK ENGINE LIGHT	#	903	V	4	0	PT C&C			
CATALYTIC CONVERTER	EXHAUST	NA	2012	1F1FW1TC8X	T	F	B	A	T	11-Nov-11	3-Mar-12	FORD OF KIRKLAND	#	1209	C	2	26-Jul-12	5	1,099	33.1	0	3665.93	1	NA	WA	VERIFY MIL ON, PERK	CHECK ENGINE LIGHT	#	903	V	4	0	PT C&C		
CATALYTIC CONVERTER	EXHAUST	NA	2012	1F1FW1TC8X	T	F	B	A	T	11-Apr-12	7-Jun-12	BEAUDRY & LAPORTE LEE	#	1209	C	2	26-Jul-12	2	238	3309.11	3397.3	1	NA	QC	VERIFY THERM CHECK CODES INSPECTED FOUR	TYE IN THE LAST 800 V	#	903	V	4	0	PT MALFUNCTION			
TSB REFLASH	PT C&C	NA	2012	1F1FW1TC8X	T	F	B	A	T	17-Jun-12	9-Mar-12	MILBANK FORD, INC.	#	1209	C	2	26-Jul-12	5	10366	312.2	3.8	832	1	NA	SD	VERIFY MISFIRE CHECK CODES INSPECTED FOUR	TYE IN THE LAST 800 V	#	903	V	4	0	PT MALFUNCTION		
TSB REFLASH	PT C&C	NA	2012	1F1FW1TC8X	T	F	B	A	T	20-Feb-12	11-Apr-12	CROWN FORD	#	1209	C	2	26-Jul-12	1	53	311	557.13	1	NA	TN	2060 A ROAD TEST CHECK OASIS FOR CONCERN	CUSTOMER STATES THE	#	903	V	4	0	PT C&C			
TSB REFLASH	PT C&C	NA	2012	1F1FW1TC8X	T	F	B	A	T	20-Nov-11	May-12	P NEWWOOD FORD LIMITED	#	1209	C	2	26-Jul-12	3	9068	311	63	76	1	NA	ON	EC DIAG P0 30 KOEEC PPT T57 HP REPLACED CAT	CUSTOMER STATES CHE	#	903	V	4	0	PT C&C		
TSB REFLASH	PT C&C	NA	2012	1F1FW1TC8X	T	F	B	A	T	15-Mar-12	18-May-12	BILLY WOOD FORD	#	1209	C	2	26-Jul-12	3	5233	310.0	3.95	1	NA	LA	QUIN P0 30 CODES FOUND TSB 12-6	INSTALL	CHECK ENGINE LIGHT S	#	903	V	4	0	PT C&C		
TSB REFLASH	PT C&C	NA	2012	1F1FW1TC8X	T	F	B	A	T	23-Apr-12	11-May-12	FRANK JACKSON SANDY SPRINGS FORD	#	1209	C	2	26-Jul-12	3	5001	310.76	360.12	1	NA	GA	EC TEST NO CODES PERFORM TSB 12-6	INSTALL	CUSTOMER STATES VEH	#	903	V	4	0	PT C&C		
TSB REFLASH	PT C&C	NA	2012	1F1FW1TC8X	T	F	B	A	T	27-Dec-11	23-Jun-12	MOYER FORD SALES, INC.	#	1209	C	2	26-Jul-12	8	1567	30.00	339.56	1	NA	AL	8K75S CHECKED DTC P0308 INSPE	CUSTOMER STATES TR	#	903	V	4	0	TRANSMISSION			
TSB REFLASH	PT C&C	NA	2012	1F1FW1TC8X	T	F	B	A	T	24-May-12	24-May-12	ADAMS FORD, INC.	#	1209	C	2	26-Jul-12	1	1012	30.00	339.56	1	NA	LA	ISD KOEEC P0308 P0309	P0308	CHECK ENGINE LIGHT ON	#	903	V	4	0	PT C&C		
TSB REFLASH	PT C&C	CG9EJ005	2012	1F1FW1TC8X	T	F	B	A	T	7-Nov-11	11-May-12	RED WING FORD	#	1209	C	2	26-Jul-12	3	3022	30.00	360.80	1	NA	MN	VERIFY CK ENG LIGHT IS ON P0300,P0305	CKS CK ENG LGHT ON H	#	903	V	4	0	PT C&C			
TSB REFLASH	PT C&C	NA	2012	1F1FW1TC8X	T	F	B	A	T	16-May-12	15-Jun-12	RYBURN MOTOR COMPANY, INC.	#	1209	C	2	26-Jul-12	2	2399	30.00	0.85	1	NA	AR	VERIFIED CUSTOMER CONCERN RAN DCT	CUSTOMER STATES VEH	#	903	V	4	0	PT C&C			
TSB REFLASH	PT C&C	NA	2012	1F1FW1TC8X	T	F	B	A	T	23-Feb-12	30-Mar-12	WALKER FORD COMPANY, INC.	#	1209	C	2	26-Jul-12	2	2230	31.58	360.50	1	NA	FL	EC TEST NO CODES ROADTEST RUN OASIS	DRIVEABILITY CONCERN	#	903	V	4	0	PT MALFUNCTION			
TSB REFLASH	PT C&C	CFU87006	2012	1F1FW1TC8X	T	F	B	A	T	7-Feb-12	17-Apr-12	CITRUS MOTORS	#	1209	C	2	26-Jul-12	1	8162	310.0	360.86	1	NA	CA	PERFORM TSB 12-6	REG. AIR INJECTION PCM AND INST	UPPER DEPT	#	903	V	4	0	PT C&C		
TSB REFLASH	PT C&C	NA	2012	1F1FW1TC8X	T	F	B	A	T	13-Feb-12	9-Jun-12	LEGACY FORD	#	1209	C	2	26-Jul-12	2	3193	310.77	356.8	1	NA	TX	8K75S CC 2	EEC TEST. KOEEC CODES P0300	P0308	CUSTOMER STATES CHECK E	#	903	V	4	0	PT C&C	
TSB REFLASH	PT C&C	NA	2012	1F1FW1TC8X	T	F	B	A	T	18-Jun-12	11-Jul-12	MIDDLETON FORD	#	1209	C	2	26-Jul-12	1	3502	311	358	28	1	NA	OH	EC DIAG FOUND TSB FOR CONCERN REPLACED	CUSTOMER STATES THE	#	903	V	4	0	PT C&C		
TSB REFLASH	PT C&C	NA	2012	1F1FW1TC8X	T	F	B	A	T	18-May-12	2-Jul-12	WILMES FORD-LINCOLN, NC	#	1209	C	2	26-Jul-12	1	2675	30.00	339.95	1	NA	NC	KOEEC PASS, CONT. MEM P0308 CHECKED OASIS	CUSTOMER STATES THE	#	903	V	4	0	PT C&C			
TSB REFLASH	PT C&C	NA	2012	1F1FW1TC8X	T	F	B	A	T	28-Jan-12	28-Feb-12	BONNER SPRINGS FORD, INC.	#	1209	C	2	26-Jul-12	5	5	69	30.00	0.58	1	NA	KS	ISD TEST PCM KOEEC PASS REPAIR	CUSTOMER STATES CHE	#	903	V	4	0	PT MALFUNCTION		
TSB REFLASH	PT C&C	CG2B018	2012	1F1FW1TC8X	T	F	B	A	T	15-Mar-12	29-Mar-12	NORTH STAR FORD	#	1209	C	2	26-Jul-12	7	2072	30.00	339.56	1	NA	MN	PERFORM TSB 12-6	REG. AIR INJECTION PCM AND INST	UPPER DEPT	#	903	V	4	0	PT MALFUNCTION		
TSB REFLASH	PT C&C	NA	2012	1F1FW1TC8X	T	F	B	A	T	15-Mar-12	3-Jul-12	WATERLOO FORD LINCOLN SALES LT	#	1209	C	2	26-Jul-12	1	1361	30.00	366.75	1	NA	AB	INSPECT FOR MIL WAS ON FLASHING TSB 12 06	O	CHECK AND ADVISE FOR	#	903	V	4	0	PT C&C		
TSB REFLASH	PT C&C	NA	2012	1F1FW1TC8X	T	F	B	A	T	26-Jun-12	26-Jun-12	ANDERSON FORD	#	1209	C	2	26-Jul-12	1	1	156	311	35	28	1	NA	SC	SB 12-6	PERFORM SYSTEM TESTS, P0308	CUSTOMER STATES CHE	#	903	V	4	0	PT C&C
TSB REFLASH	PT C&C	NA	2012	1F1FW1TC8X	T	F	B	A	T	26-Jun-12	26-Jun-12	GLUEP FORD AND CONSOLE	#	1209	C	2	26-Jul-12	1	1025	310.7	339.12	1	NA	TX	CK FORD ENGINE W/ MIL TO ACCESSORS	THIS CHECK ENGINE M	#	903	V	4	0	PT C&C			
TSB REFLASH	PT C&C	NA	2012	1F1FW1TC8X	T	F	B	A	T	27-Oct-11	20-Dec-11	GLASS FORD LINCOLN OF COLUMB	#	1209	C	2	26-Jul-12	1	9695	310.0	369.03	1	NA	NC	INSTALL W/IN DEFLECTOR AND REPROGRAM	PCM VEHICLE BOGGS DOWN	#	903	V	4	0	PT C&C			
TSB REFLASH	PT C&C	NA	2012	1F1FW1TC8X	T	F	B	A	T	13-Mar-12	23-May-12	OCEAN PARK FORD SALES LTD.	#	1209	C	2	26-Jul-12	2	3625	30.00	366.99	1	NA	BC	DIAGNOSE FOR CONCERN, ISD TEST P0308	P0308	CHECK REPORT ON P	#	903	V	4	0	PT C&C		
TSB REFLASH	PT C&C	NA	2012	1F1FW1TC8X	T	F	B	A	T	23-Feb-12	17-Apr-12	MILBANK FORD, INC.	#	1209	C	2	26-Jul-12	2	969	30.00	360.50	1	NA	FL	EC TEST NO CODES ROADTEST RUN OASIS	DRIVEABILITY CONCERN	#	903	V	4	0	PT C&C			
TSB REFLASH	PT C&C	NA	2012	1F1FW1TC8X	T	F	B	A	T	23-Mar-12	12-Jul-12	SOUTH HILLS LINCOLN, INC.	#	1209	C	2	26-Jul-12	2	5706	311	53	83	1	NA	PA	CHECK ENGINE HESITATION ON LONG DRIVE	REFRIGINE CUTS AND ON	#	903	V	4	0	PT C&C		
COP	ENGINE	CE9F002	2012	1F1FW1TC8X	T	F	B	A	T	2-Feb-12	2-Feb-12	DMAS FORD LINCOLN SALES LTD.	#	1209	C	2	26-Jul-12	5	2532	393.0	3398.73	1	NA	BC	CK DS HOOKUP AND DIAGN ON CLY	UNDER H	DRIVEABILITY S	#	903	V	4	0	PT C&C		
FUEL INJECTOR	ENGINE	CG2B018	2012	1F1FW1TC8X	T	F	B	A	T	8-Jun-12	23-Jun-12	RYBURN MOTOR COMPANY, INC.	#	1209	C	2	26-Jul-12	2	105	312.22	338.1	1	NA	AR	CONFIRM COMPLAINT, PERFORM	TESTS, REPAIR FOR	#	903	V	4	0	PT C&C			
DIAG - MISFIRE	ENGINE	NA	2																																

2012 MY 3.5L GTDI P415 Misfire Claims

PROBABLE/SUSPECT ROO CAUSE	LEAD RESPONSIBLE	GOO S REPOR	DEL Y	WIN	H CLE LH	N	NE C ANS CC	ASSY PLAN	PROD DA E	WARRAN Y	DEALERSHIP	#	PAR NUMBER	REPAIR DA E	IS	MILEAGE	MA ERIAL COS	O AL	R	S A E/	ECH	ECH COMMENT 1	ECH COMMENT 2	CUS OMER COMMENT S	R	A	R	CC	CC	CC	CC	CLAIM BINNED FUNC ION
TSB REFLASH	PT C&C	NA	2012	1FFW1ETC	CK	T	F	B	A	12-12-12	12-12-12	CROUSE FORD SALES INC.	#	6K775	-	23-Jul-12	#	986	\$10.77	\$56.05	1	NA	MD	#	EC TESTED. P0306 N MEMORY, RAN OASIS. INST	CHECK ENGINE LIGHT	#	1	0	0	PT C&C	
TSB REFLASH	PT C&C	NA	2012	1FFW1ETC	CK	T	F	B	A	13-Mar-12	-	BEACH FORD LINCOLN, INC.	#	6K775	-	19-Jul-12	#	10	\$31	\$30.00	\$39.61	1	NA	SC	#	RETRIVE DTC P030X PER TSB 12 08 0. REPROGRAM	CUSTOMER STATES AIR BAG L	#	1	0	0	PT C&C
COP	ENGINE	NA	2012	1FFW1ETC	CK	T	F	B	A	9-Feb-12	15-May-12	MAXWELL FORD	#	6K775	-	27-Jul-12	#	6561	\$58.88	\$135.71	1	NA	TX	#	EC TEST PASS PASS PASS POWER BALANCE TEST	C ON HEAVY ACCEL FR	#	1	0	0	PT C&C	
COP	ENGINE	CHCDJ002	2012	1FFW1ETC	CK	T	F	B	A	17-Jan-12	27-Mar-12	BYERS FORD, LLC	#	6K775	-	18-Jul-12	#	6279	\$69.58	\$115.55	1	NA	OH	#	XVERIFIED CONCERN, CKD FOR CODES FOUND P03	CUSTOMER STATES CHE	#	1	0	0	PT C&C	
COP	ENGINE	NA	2012	1FFW1ETC	CK	T	F	B	A	2-Jan-12	20-Feb-12	HUB CITY FORD, NC.	#	6K775	-	16-Jul-12	#	2708	\$207.65	\$325.25	1	NA	LA	#	X86 PLUGS AND NO 3 6 ACCELERATION REPLACE	CUSTOMER STATES DRIVING	#	1	0	0	PT C&C	
CATALYTIC CONVERTER	EXHAUST	NA	2012	1FFW1ETC	CK	T	F	B	A	1-Jan-12	12-Jul-12	METRO FORD AUTO SALES, INC.	#	6K775	-	26-Jul-12	#	662	\$392.99	\$399.65	1	NA	MS	#	EC PR 30 PPT HF HF1 1F2 1F3 HF3 ON	CEL IS ON ON SYMPTOM	#	1	0	0	PT MALFUNCTION	
CATALYTIC CONVERTER	EXHAUST	NA	2012	1FFW1ETC	CK	T	F	B	A	23-Apr-12	31-May-12	MONAHAN FORD SALES	#	6K775	-	13-Jun-12	#	1	208	\$308.11	\$ 3 29	1	NA	AB	#	XVERIFIED CONCERN, CHECKED FOR DTC P0300	DIAG FOR CHECK ENGINE	#	1	0	0	PT C&C
CATALYTIC CONVERTER	EXHAUST	CFB8002	2012	1FFW1ETC	CK	T	F	B	A	23-Apr-12	1-May-12	FOVLEWILLER FORD	#	6K775	-	18-Jul-12	#	6538	\$301.22	\$ 0 00	50	1	NA	MI	#	6538 SE212 CK EEC P0 30. CUST TO RECEIVE C	CUSTOMER STATES CK ENGINE	#	1	0	0	PT C&C
CATALYTIC CONVERTER	EXHAUST	NA	2012	1FFW1ETC	CK	T	F	B	A	1-May-12	15-Jun-12	NORTHLAND FORD, INC.	#	6K775	-	11-Jul-12	#	25	\$309.05	\$395.90	1	NA	PA	#	XVERIFY CONCERN P0 30 PRESENT. REPLACE	RUNS ROUGH/CHECK EN	#	1	0	0	PT C&C	
CATALYTIC CONVERTER	EXHAUST	CDR0N39	2012	1FFW1ETC	CK	T	F	B	A	12-Feb-12	23-Mar-12	HIXSON AUTOPEX	#	6K775	-	11-Jul-12	#	7252	\$33 6 87	\$ 2 17	1	NA	LA	#	REPLACED LH CATALYTIC CONVERTER ASSEMBL	CUSTOMER STATES CHE	#	1	0	0	PT C&C	
CATALYTIC CONVERTER	EXHAUST	NA	2012	1FFW1ETC	CK	T	F	B	A	13-Feb-12	22-Feb-12	PINICON FORD LINCOLN, INC.	#	6K775	-	18-Jul-12	#	9090	\$303.73	\$382.18	1	NA	IA	#	EC TEST KOEC P0 30 KOEO P1000 KOER P10	CUSTOMER STATES CHE	#	1	0	0	PT C&C	
PT C&C	CELE 002	2012	1FFW1ETC	CK	T	F	B	A	15-Mar-12	11-Apr-12	MOORE MOTOR SALES	#	6K775	-	1-Aug-12	#	7365	\$10.00	\$50.28	1	NA	MI	#	XINSTALLED SH ELDED AND PROGRAMMED PCM UNDR	CUSTOMER STATES RUN	#	1	0	0	PT MALFUNCTION		
TSB REFLASH	PT C&C	CGK0U015	2012	1FFW1ETC	CK	T	F	B	A	31-Mar-12	30-Apr-12	JOHN KENNEDY FORD POTTSWOM	#	6K775	-	10-Jul-12	#	29	\$ 6	\$18.38	\$68.66	1	NA	PA	#	XCHECKED FOR CODES NO CODES FOUND AT THIS	CUSTOMER STATES CHECK EN	#	1	0	0	PT C&C
TSB REFLASH	PT C&C	NA	2012	1FFW1ETC	CK	T	F	B	A	12-Apr-12	1-May-12	PREM ER FORD LINCOLN	#	6K775	-	1-Aug-12	#	6726	\$60.00	\$39.96	1	NA	MS	#	XPERFORM OBD SCAN HAS FAIL CODES P0305 AND	FUEL/DRIVABILITY	#	1	0	0	PT C&C	
TSB REFLASH	PT C&C	NA	2012	1FFW1ETC	CK	T	F	B	A	16-Dec-11	11-Jan-12	FORT DODGE FORD LINCOLN	#	6K775	-	2-Aug-12	#	17060	\$0.00	\$ 1 39	1	NA	IN	#	XCHECK ENGINE LIGHT ONLY 30. REPROGRAMME	CUSTOMER STATES O4	#	1	0	0	PT C&C	
TSB REFLASH	PT C&C	NA	2012	1FFW1ETC	CK	T	F	B	A	28-Feb-12	28-Apr-12	COURTESY FORD LINCOLN	#	6K775	-	2-Aug-12	#	2681	\$10.77	\$50.79	1	NA	LA	#	XPERFORMED TSB 12 06 0. INSTALLED FI SHIELD	CHECK ENGINE LIGHT O	#	1	0	0	PT C&C	
COP	ENGINE	CGSEF007	2012	1FFW1ETC	CK	T	F	B	A	6-Jun-12	5-Jul-12	TOMBALL FORD, INC.	#	6K775	-	30-Jul-12	#	3331	\$128.10	\$192.77	1	NA	TX	#	EC TEST CODE P0306 COP FOREMAN. OK AT THE	29 CHECK ENGINE LIGHT	#	1	0	0	PT C&C	
COP	ENGINE	CH4X007	2012	1FFW1ETC	CK	T	F	B	A	12-Feb-12	30-Jun-12	UPDOWN MOTORS, INC.	#	6K775	-	23-Jul-12	#	1569	\$8 65	\$176.81	1	NA	WI	#	XEST BROVE FUEL MISTY. CLEARED CODES RETE	VEHICLE HESTATES MIS	#	1	0	0	PT C&C	
CATALYTIC CONVERTER	EXHAUST	NA	2012	1FFW1ETC	CK	T	F	B	A	9-Nov-11	28-Feb-12	TWIN STATE FORD, NC.	#	6K775	-	5-Jul-12	#	8102	\$311.37	\$386.02	1	NA	VT	#	XVERIFY CONCERN RETRIEVE DTC CODES P0 30	CUSTOMER STATES THE	#	1	0	0	PT C&C	
CATALYTIC CONVERTER	EXHAUST	NA	2012	1FFW1ETC	CK	T	F	B	A	12-Mar-12	28-Mar-12	PIERSON FORD LINCOLN, INC.	#	6K775	-	2-Aug-12	#	18222	\$311.37	\$389.86	1	NA	SD	#	XVERIFY CONCERN RETRIEVE DTC CODES CHECK	OASIS	#	1	0	0	PT C&C	
CATALYTIC CONVERTER	EXHAUST	NA	2012	1FFW1ETC	CK	T	F	B	A	17-Mar-12	1-May-12	NORRIS FORD, INC.	#	6K775	-	2-Aug-12	#	768	\$93.65	\$145.69	1	NA	LA	#	XCK FOR MIL LIGHT ON. C	REPROGRAMMED CONVE	#	1	0	0	PT C&C	
CATALYTIC CONVERTER	EXHAUST	NA	2012	1FFW1ETC	CK	T	F	B	A	11-Apr-12	20-Jun-12	GENTILINI FORD, INC.	#	6K775	-	2-Aug-12	#	3773	\$377.9	\$ 3 2	1	NA	NJ	#	XSELF TEST CODE P0 30 OR LEFT BANK CATALYT	PERFORM CHECK ENGINE	#	1	0	0	PT C&C	
TSB REFLASH	PT C&C	NA	2012	1FFW1ETC	CK	T	F	B	A	13-Feb-12	2-Jul-12	NORRIS FORD	#	6K775	-	2-Aug-12	#	372	\$0.00	\$ 5 85	1	NA	MD	#	BE12 CHECKED FOR DTC5 REPROGRAMMED WITH	S WHEN TRYING TO PA	#	1	0	0	PT MALFUNCTION	
TSB REFLASH	PT C&C	NA	2012	1FFW1ETC	CK	T	F	B	A	30-Apr-12	7-Jun-12	MATHEWS FORD OREGON	#	6K775	-	6-Aug-12	#	7786	\$0.00	\$ 3 1	1	NA	OH	#	Xperformed ab 12 06 0. reprogrammed pcm.	Cus omer States ck eng	#	1	0	0	PT C&C	
TSB REFLASH	PT C&C	NA	2012	1FFW1ETC	CK	T	F	B	A	30-Mar-12	15-May-12	SIMMONS ROCKWELL FORD OF FALLS	#	6K775	-	31-Jul-12	#	678	\$0.00	\$ 1 25	1	NA	PA	#	XVERIFIED CONCERN TESTED SYSTEM FOUND CODE	S WHEN ACCELERATE	#	1	0	0	PT C&C	
COP	ENGINE	CGS0X012	2012	1FFW1ETC	CK	T	F	B	A	23-Feb-12	15-May-12	MAC HAYS SOUTHWAY FORD	#	6K775	-	31-Jul-12	#	98	\$10.77	\$6 57	1	NA	TX	#	XPERFORM EEC TESTS FOR PCM 12089 A 0 5 0	D 1 CUSTOMER STATES	#	1	0	0	PT MALFUNCTION	
TSB REFLASH	PT C&C	NA	2012	1FFW1ETC	CK	T	F	B	A	2-May-12	3-Jul-12	COCCIA FORD LINCOLN V7	#	6K775	-	3-Aug-12	#	19	\$ 8	\$0.00	\$ 0 00	1	NA	PA	#	XECH RD TESTED VEHIC OGRAM THE PCM RETE	Cus omer States Engine	#	1	0	0	PT C&C
TSB REFLASH	PT C&C	NA	2012	1FFW1ETC	CK	T	F	B	A	8-Jan-12	30-Apr-12	TRI-STAR FORD	#	6K775	-	17-Jul-12	#	3130	\$10.77	\$62 55	1	NA	PA	#	XPERFORMED CONCERN. PERFORMED TSB 12 12	UPDID CUSTOMER STATES CHE	#	1	0	0	PT C&C	
TSB REFLASH	PT C&C	NA	2012	1FFW1ETC	CK	T	F	B	A	11-Nov-11	11-Mar-12	JOHN RYAN FORD INC	#	6K775	-	30-Jul-12	#	768	\$0.00	\$31 16	1	NA	PA	#	XVERIFY CONCERN CHECKED FOR MIL LIGHT ON	SHIF CK ENGINE LIGHT ON	#	1	0	0	PT C&C	
TSB REFLASH	PT C&C	NA	2012	1FFW1ETC	CK	T	F	B	A	7-Nov-11	30-Dec-11	EARL FLOYD, FORD	#	6K775	-	16-Jul-12	#	11700	\$111	\$51 55	1	NA	KY	#	XVERIFIED THE CONCERN. CALIBRATION, CONCER	WHILE DRIVING N RAIN	#	1	0	0	PT C&C	
TSB REFLASH	PT C&C	NA	2012	1FFW1ETC	CK	T	F	B	A	11-Feb-12	30-Mar-12	FREEDOM FORD SALES, NC.	#	6K775	-	23-Jul-12	#	790	\$11	\$ 9 79	1	NA	PA	#	XVERIFY CONCERN HOOKED UP DTC5 FOUND CODE	S CUSTOMER STATES CHE	#	1	0	0	PT C&C	
TSB REFLASH	PT C&C	NA	2012	1FFW1ETC	CK	T	F	B	A	28-Mar-12	22-Jun-12	RAY YARNER FORD, LLC	#	6K775	-	13-Jul-12	#	1131	\$11	\$5 30	1	NA	TN	#	XVERIFIED CONCERN. PERFORMED EEC DIAG	ENGINE DIED WHILE DR	#	1	0	0	PT C&C	
TSB REFLASH	PT C&C	NA	2012	1FFW1ETC	CK	T	F	B	A	12-Feb-12	30-Jun-12	UPDOWN MOTORS, INC.	#	6K775	-	23-Jul-12	#	1568	\$11	\$59 26	1	NA	WI	#	XEC TEST P0300 FOUND TSB 12 06	REPROCK ENGINE WARRAN	#	1	0	0	PT C&C	
COP	ENGINE	CGED7013	2012	1FFW1ETC	CK	T	F	B	A	18-Jan-12	20-Mar-12	VILLAGE FORD	#	6K775	-	25-Jul-12	#	93	\$83	\$82 3	\$220.85	1	NA	MI	#	XKD HS HOOK UP EEC TEST PINPOINT TEST H	REPAIR SUNDAY VE	#	1	0	0	PT C&C
COP	ENGINE	CGED7013	2012	1FFW1ETC	CK	T	F	B	A	18-Jan-12	20-Mar-12	VILLAGE FORD	#	6K775	-	25-Jul-12	#	93	\$83	\$82 3	\$220.85	1	NA	MI	#	XKD HS HOOK UP EEC TEST PINPOINT TEST H	REPAIR SUNDAY VE	#	1	0	0	PT C&C
COP	ENGINE	CGED7013	2012	1FFW1ETC	CK	T	F	B	A	18-Jan-12	20-Mar-12	VILLAGE FORD	#	6K775	-	25-Jul-12	#	93	\$83	\$82 3	\$220.85	1	NA	MI	#	XKD HS HOOK UP EEC TEST PINPOINT TEST H	REPAIR SUNDAY VE	#	1	0	0	PT C&C
COP	ENGINE	CGED7013	2012	1FFW1ETC	CK	T	F	B	A	18-Jan-12	20-Mar-12	VILLAGE FORD	#	6K775	-	25-Jul-12	#	93	\$83	\$82 3	\$220.85	1	NA	MI	#	XKD HS HOOK UP EEC TEST PINPOINT TEST H	REPAIR SUNDAY VE	#	1	0	0	PT C&C
COP	ENGINE	CGED7013	2012	1FFW1ETC	CK	T	F	B	A	18-Jan-12	20-Mar-12	VILLAGE FORD	#	6K775	-	25-Jul-12	#	93	\$83	\$82 3	\$220.85	1	NA	MI	#	XKD HS HOOK UP EEC TEST PINPOINT TEST H	REPAIR SUNDAY VE	#	1	0	0	PT C&C
COP	ENGINE	CGED7013	2012	1FFW1ETC	CK	T	F	B	A	18-Jan-12	20-Mar-12	VILLAGE FORD	#	6K775	-	25-Jul-12	#	93	\$83	\$82 3	\$220.85	1	NA	MI	#	XKD HS HOOK UP EEC TEST PINPOINT TEST H	REPAIR SUNDAY VE	#	1	0	0	PT C&C
COP	ENGINE	CGED7013	2012	1FFW1ETC	CK	T	F	B	A	18-Jan-12	20-Mar-12	VILLAGE FORD	#	6K775	-	25-Jul-12	#	93	\$83	\$82 3	\$220.85	1	NA	MI	#	XKD HS HOOK UP EEC TEST PINPOINT TEST H	REPAIR SUNDAY VE	#	1	0	0	PT C&C
COP	ENGINE	CGED7013	2012	1FFW1ETC	CK	T	F	B	A	18-Jan-12	20-Mar-12	VILLAGE FORD	#	6K775	-	25-Jul-12	#	93	\$83	\$82 3	\$220.85	1	NA	MI	#							

2012 MY 3.5L GTDI P415 Misfire Claims

PROBABLE/SUSPECT ROO CAUSE	LEAD RESPONSIBLE AC IN V	GCC S REPOR	DEL Y	WIN	H CLE LI	N	NE C ANS CC	ASSY PLAN	8 Nov 11	WARRAN Y	DEALERSHIP	PAR NUMBER	REPAIR DA E	IS	MILEAGE	MA ERIAL COS	O AL	RIS	S A E / FL	PROVINCE	ECH COMMENT 1	ECH COMMENT 2	CUS OMER COMMENT S	A	R	CC	CC	CC	CC	CLAIM BINNED FUNC ION	
CATALYTIC CONVERTER	EXHAUST	NA	2012	1FFWV1ETCF	T	F	B	A	2	13-Jul-12	ALEX KARRAS LINCOLN, NC	#	2	6-Aug-12	1	1889	\$321.97	\$51.30	2	NC	DS TEST PD 30 CONVERTER ASSEMBLY NUT RE	CUSTOMER STATES CHE	#	9	0	0	0	0	PT C&C		
CATALYTIC CONVERTER	EXHAUST	CHBH021	2012	1FFWV1ETCF	T	F	B	A	2	13-Jul-12	TERRY MOORE FORD COUNTY, LLC	#	2	6-Aug-12	1	3268	\$300.63	\$38.18	1	NC	EST DRIVE DS CODES INVERTER AS DIRECTED	CHECK ENGINE LIGHT O	#	9	0	0	0	0	PT C&C		
CATALYTIC CONVERTER	EXHAUST	NA	2012	1FFWV1ETCF	T	F	B	A	2	13-Jul-12	METROPOLITAN FORD, LLC	#	2	15-Aug-12	2	888	\$308.75	\$ 20.05	1	MN	REPLACE LEFT BANK CAT CONVERTER PER TSB	CUSTOMER STATES THE	#	9	0	0	0	0	PT C&C		
CATALYTIC CONVERTER	EXHAUST	NA	2012	1FFWV1ETCF	T	F	B	A	2	13-Jul-12	D K EDWARDS AUTO PLAZA	#	2	9-Aug-12	1	1791	\$292.99	\$365.81	1	NC	REMOVED COMPLAINT ID PAIR REPLACED BANK 2	DRIVABILITY	#	9	0	0	0	0	PT C&C		
CATALYTIC CONVERTER	EXHAUST	CGZ0707	2012	1FFWV1ETCF	T	F	B	A	2	13-Jul-12	ZUMBROTA FORD	#	2	23-Jul-12	-1	22	\$520	\$882.28	1	NC	REMOVED Y PIPE FROM STAMPED CORRECTLY	EXHAUST LEAK NOTICED	#	9	0	0	0	0	EXHAUST		
CATALYTIC CONVERTER	EXHAUST	CHND7007	2012	1FFWV1ETCF	T	F	B	A	2	13-Jul-12	SEYMOUR FORD LINCOLN	#	2	1-Aug-12	1	598	\$300.63	\$ 79.37	2	MI	VERIFIED ENGINE LIGHT ON CONTACTED TECH	OWNER STATES CHECK	#	9	0	0	0	0	PT C&C		
CATALYTIC CONVERTER	EXHAUST	NA	2012	1FFWV1ETCF	T	F	B	A	2	13-Jul-12	INTERSTATE FORD	#	2	13-Jul-12	-1	138	\$296.81	\$ 21.56	1	NC	EST DRIVE AND VERIFY CONVERTER ASSY	REPRES SALES STATES SES ON	#	9	0	0	0	0	PT C&C		
CATALYTIC CONVERTER	EXHAUST	CHNW006	2012	1FFWV1ETCF	T	F	B	A	2	13-Jul-12	BRIARWOOD FORD, INC.	#	2	1-Aug-12	1	1	25	\$308.9	\$ 80.87	2	MI	EC TEST CODES P0300 MONITOR RELATED POSI	CHECK ENGINE LIGHT O	#	9	0	0	0	0	PT C&C	
CATALYTIC CONVERTER	EXHAUST	NA	2012	1FFWV1ETCF	T	F	B	A	2	13-Jul-12	LOGANVILLE FORD	#	2	6-Aug-12	2	3666	\$322.11	\$ 17.1	1	GA	PERF EEC DIAG PD 30 PERFF TSB 12.6	REP. CAT	CUST STATES CK ENGIN	#	9	0	0	0	0	PT C&C	
CATALYTIC CONVERTER	EXHAUST	NA	2012	1FFWV1ETCF	T	F	B	A	2	13-Jul-12	SHEEHY FORD OF WARRENTON	#	2	6-Aug-12	2	3620	\$311.37	\$ 1.19	1	VA	SB 12.6 VERIFIED CK ENG LIGHT ON EEC TES	WHILE ON VACAT ON CHE	#	9	0	0	0	0	PT C&C		
CATALYTIC CONVERTER	EXHAUST	NA	2012	1FFWV1ETCF	T	F	B	A	2	13-Jul-12	LANDAU FORD LINCOLN SALES LHM	#	2	7-Aug-12	2	3120	\$282.57	\$391.38	1	TX	VERIFY HOOK DS EEC TEST PD 30 BANK 2 CAT D	CORRECT FOR CHECK EN	#	9	0	0	0	0	PT C&C		
CATALYTIC CONVERTER	EXHAUST	CHRC0007	2012	1FFWV1ETCF	T	F	B	A	2	13-Jul-12	PERFORMANCE FORD	#	2	6-Aug-12	1	2265	\$293.69	\$399.00	1	TX	PERFORMED DS DIAGNOSIS CODE PD 30 IN WER	CK ENGINE LIGHT ON	#	9	0	0	0	0	PT C&C		
CATALYTIC CONVERTER	EXHAUST	NA	2012	1FFWV1ETCF	T	F	B	A	2	13-Jul-12	WOOLINE FORD L NCOLN, INC.	#	2	19-Jul-12	1	17	\$300.63	\$373.39	1	MI	VERIFIED CONCERN GEL LIGHT ON/DONE TEST	PK CK FOR CK ENG NE LIGH	#	9	0	0	0	0	PT C&C		
CATALYTIC CONVERTER	EXHAUST	NA	2012	1FFWV1ETCF	T	F	B	A	2	13-Jul-12	KIRK AUTO COMPANY	#	2	13-Aug-12	1	2672	\$292.99	\$382.25	1	MS	KOEO PD 30 PP TEST HIF INSPECT WRINK CK P	CHECK ENGINE LIGHT O	#	9	0	0	0	0	PT C&C		
CATALYTIC CONVERTER	EXHAUST	NA	2012	1FFWV1ETCF	T	F	B	A	2	13-Jul-12	COLONIAL FORD INC	#	2	10-Aug-12	1	2133	\$292.99	\$368.20	1	NY	DS DTC PD 30 PERFORM PP TEST HIF FOUND B	CUSTOMER STATES THA	#	9	0	0	0	0	PT C&C		
CATALYTIC CONVERTER	EXHAUST	NA	2012	1FFWV1ETCF	T	F	B	A	2	13-Jul-12	SAMES CROW FORD L NCOLN	#	2	6-Aug-12	1	1239	\$292.99	\$381.72	1	TX	CHECK TO SEE F CHECK/TEST PASS	CS CHECK ENG NE LIGH	#	9	0	0	0	0	PT MALFUNCTION		
CATALYTIC CONVERTER	EXHAUST	NA	2012	1FFWV1ETCF	T	F	B	A	2	13-Jul-12	GRAY-DAN ELS FORD L NCOLN	#	2	1-Aug-12	2	1801	\$292.99	\$ 9.56	1	MS	VERIFIED CONCERN. EEC TEST DTC PD 30 PRES	E	CUSTOMER STATES SES	#	9	0	0	0	0	PT MALFUNCTION	
CATALYTIC CONVERTER	EXHAUST	NA	2012	1FFWV1ETCF	T	F	B	A	2	13-Jul-12	KEYWAY LIMITED	#	2	1-Aug-12	1	2702	\$303.51	\$36.1	3	NC	CHECK OUT AND NEED TO REPAIR PER TSB 12.6	ELECTRONIC DIAGNOSI	#	9	0	0	0	0	PT C&C		
CATALYTIC CONVERTER	EXHAUST	NA	2012	1FFWV1ETCF	T	F	B	A	2	13-Jul-12	KRELCIF, FORD	#	2	6-Aug-12	1	1	57	\$300.63	\$398.89	1	MI	VERIFY CONCERN FOUR CODE AND RETEST CK	CHECK ENGINE LIGHT IS	#	9	0	0	0	0	PT C&C	
CATALYTIC CONVERTER	EXHAUST	NA	2012	1FFWV1ETCF	T	F	B	A	2	13-Jul-12	J.C. LEWIS FORD	#	2	7-Aug-12	1	537	\$313.92	\$ 0.28	1	GA	CHECKED EEC CODE PDONE WAS PRESENT CLEAR	CHECK ENGINE LIGHT O	#	9	0	0	0	0	PT C&C		
CATALYTIC CONVERTER	EXHAUST	CHRC0007	2012	1FFWV1ETCF	T	F	B	A	2	13-Jul-12	JIMMY WALKER MOTOR, INC.	#	2	3-Aug-12	1	2	28	\$292.99	\$ 7.57	1	MI	PERFORMED REPAIRS AS PER TSB 12.6	CUSTOMER STATES THA	#	9	0	0	0	0	PT C&C	
CATALYTIC CONVERTER	EXHAUST	NA	2012	1FFWV1ETCF	T	F	B	A	2	13-Jul-12	RIVER CITY FORD SALES LTD	#	2	17-Jul-12	3	156	\$308.11	\$ 0.57	1	TX	VERIFIED CONCERN PERFORMED TSB 12.6	REPU	CHECK AND ADVISE ON	#	9	0	0	0	0	PT C&C	
CATALYTIC CONVERTER	EXHAUST	NA	2012	1FFWV1ETCF	T	F	B	A	2	13-Jul-12	WORLD FORD-PENSACOLA	#	2	10-Aug-12	2	3533	\$300	\$57.5	1	AL	PERFORMED REPAIRS AS PER TSB 12.6	REPU	CHECK ENGINE LIGHT O	#	9	0	0	0	0	PT C&C	
CATALYTIC CONVERTER	EXHAUST	NA	2012	1FFWV1ETCF	T	F	B	A	2	13-Jul-12	KEN COX FORD, INC.	#	2	11-Jul-12	3	10680	\$139.39	\$55.	1	TX	VERIFIED CUSTOMER QUES. RETESTED 10 MILE	CS CHECK ENG NE LIGH	#	9	0	0	0	0	PT C&C		
TSB REFLASH	PT C&C	NA	2012	1FFWV1ETCF	T	F	B	A	2	13-Jul-12	D K S MACKENZIE FORD	#	2	16-Aug-12	8	5930	\$11	\$92.72	1	OR	BEING HESITATION OR MISFIRE UPON ACCEL	LATION HARD ACCELERATI	#	9	0	0	0	0	PT C&C		
TSB REFLASH	PT C&C	NA	2012	1FFWV1ETCF	T	F	B	A	2	13-Jul-12	MALLOY FORD	#	2	20-Jul-12	7	3710	\$300	\$ 2.27	1	VA	REPROGRAMMED INSTALL SHIELD/DEFLECTOR	CUSTOMER STATES THE	#	9	0	0	0	0	PT C&C		
TSB REFLASH	PT C&C	NA	2012	1FFWV1ETCF	T	F	B	A	2	13-Jul-12	MELODY MOTORS LTD	#	2	20-Jul-12	7	15782	\$133.66	\$67.03	10	NC	Scan test. PASS. Perform lamp on 1.6	reprogram. PGM Check out engine light	#	9	0	0	0	0	PT C&C		
TSB REFLASH	PT C&C	NA	2012	1FFWV1ETCF	T	F	B	A	2	13-Jul-12	DINGWALL FORD SALES LTD	#	2	20-Jul-12	7	158	\$133.66	\$61.7	3	NC	ECM TEST CODE P0300 RAN OASIS, M SPIRE WITH	CUSTOMER REPORTS A	#	9	0	0	0	0	PT C&C		
TSB REFLASH	PT C&C	NA	2012	1FFWV1ETCF	T	F	B	A	2	13-Jul-12	WESTERN MOTOR COMPANY	#	2	15-Aug-12	6	15572	\$300	\$57.5	1	MI	HOOKED UP SCAN TEST CODE PD 30 IN WER	CK ENGINE LIGHT ON	#	9	0	0	0	0	PT C&C		
TSB REFLASH	PT C&C	CP29F002	2012	1FFWV1ETCF	T	F	B	A	2	13-Jul-12	ELL RIVER FORD, INC.	#	2	1-Aug-12	8	1729	\$11	\$58.2	1	MI	INSTALLED INTERCOOLER AIR DEFLECTOR AND	GENERAL	CUSTOMER REQUEST TH	#	9	0	0	0	0	PT C&C	
TSB REFLASH	PT C&C	NA	2012	1FFWV1ETCF	T	F	B	A	2	13-Jul-12	GILKIM MOTORS, INC.	#	2	26-Jul-12	6	11899	\$10.0	\$58.2	1	VA	EST DROVE VEHICLE. TESTED CK	CUSTOMER REQUEST TH	#	9	0	0	0	0	PT C&C		
TSB REFLASH	PT C&C	NA	2012	1FFWV1ETCF	T	F	B	A	2	13-Jul-12	KEYWAY LIMITED	#	2	23-Aug-12	1	209	\$300	\$57.5	1	MI	VERIFY ENGINE LIGHT ON. PERFORMED CHECK	CUSTOMER STATES THA	#	9	0	0	0	0	PT C&C		
TSB REFLASH	PT C&C	NA	2012	1FFWV1ETCF	T	F	B	A	2	13-Jul-12	CAMBRIAN FORD SALES LTD.	#	2	21-Jul-12	5	787	\$133.66	\$110.19	3	NC	INSTALLED DEFLECTOR PLATE AS PER TSB 12.6	CHECK LIGHT ON. WHEN	#	9	0	0	0	0	PT C&C		
TSB REFLASH	PT C&C	NA	2012	1FFWV1ETCF	T	F	B	A	2	13-Jul-12	B.LL DOBSON FORD OF WASHINGTON	#	2	13-Jul-12	7	19198	\$131.51	\$ 3.10	1	IN	OUND DTC P0301 P0305 & P0306 REPAIRED PER	RUNS ROUGH CODES TH	#	9	0	0	0	0	PT C&C		
TSB REFLASH	PT C&C	CHFB013	2012	1FFWV1ETCF	T	F	B	A	2	13-Jul-12	BENNETT FORD	#	2	13-Aug-12	1	857	\$10.7	\$57.5	1	MI	CHECKED DTC'S. INSTALLED CAR DEFLECTOR	CUSTOMER STATES THE	#	9	0	0	0	0	PT MALFUNCTION		
TSB REFLASH	PT C&C	CHBY008	2012	1FFWV1ETCF	T	F	B	A	2	13-Jul-12	CLASSIC FORD LINCOLN	#	2	9-Aug-12	1	657	\$300	\$ 6.5	1	OH	EC TEST TSB 12.6. CO L SHAD TEST AFTER VEHIC	LUST STATES WHEN TU	#	9	0	0	0	0	PT C&C		
TSB REFLASH	PT C&C	NA	2012	1FFWV1ETCF	T	F	B	A	2	13-Jul-12	ALL STAR FORD LINCOLN	#	2	13-Aug-12	1	186	\$11	\$58.75	1	VA	EC TEST CODE P0300 RAN OASIS, PERFORM TSB	CS STARTED MISFIRING	#	9	0	0	0	0	PT C&C		
TSB REFLASH	PT C&C	NA	2012	1FFWV1ETCF	T	F	B	A	2	13-Jul-12	BLENKINS MOTOR COMPANY	#	2	13-Aug-12	1	9077	\$10.7	\$57.5	1	MI	REPROGRAMMED AND INSTALLED SHIELD AIR	ENGINE LIGHT	CUSTOMER REQUEST TH	#	9	0	0	0	0	PT C&C	
TSB REFLASH	PT C&C	NA	2012	1FFWV1ETCF	T	F	B	A	2	13-Jul-12	CRIVELLI FORD	#	2	7-Aug-12	7	10255	\$11	\$50.07	1	PA	VERIFY CONCERN PERFORM DIAGNOSIS. INSTALL	INTERMITTENT VEHICLE	#	9	0	0	0	0	PT C&C		
TSB REFLASH	PT C&C	NA	2012	1FFWV1ETCF	T	F	B	A	2	13-Jul-12	BENNETT FORD FORD (1989) LTD	#	2	2-Aug-12	6	10768	\$13	\$63.65	1	NC	KOEO PASS KICER PASS KICEC PASS. REPROGRAM	FOR LOSS OF POWVW	#	9	0	0	0	0	PT C&C		
TSB REFLASH	PT C&C	CHNF2002	2012	1FFWV1ETCF	T	F	B	A	2	13-Jul-12	BEAU TOWNSEND FORD LINCOLN, N	#	2	8-Aug-12	7	1788	\$300	\$ 8.15	1	MI	CHECK AND RECALL PER TSB 12.6	CUSTOMER STATES THA	#	9	0	0	0	0	PT C&C		
TSB REFLASH	PT C&C	CGKLU013	2012	1FFWV1ETCF	T	F	B	A	2	13-Jul-12	BARTOW FORD COMPANY	#	2	11-Aug-12	7	11	2	\$1255	\$58.20	1	NC	EC TEST CODE P0300 PERFORM TSB 12.6	INSTA	CUSTOMER STATES THE	#	9	0	0	0	0	PT MALFUNCTION
TSB REFLASH	PT C&C	CBUMF003	2012	1FFWV1ETCF	T	F	B	A	2	13-Jul-12	G.W. MCSHER MOTORS LTD	#	2	11-Jul-12	5	2311	\$13	\$63.65	1	NC	CHECKED FOR DTC CODES PERFORMED TSB 12.6	ENGINE HESITATES STU	#	9	0	0	0	0	PT C&C		
TSB REFLASH	PT C&C	NA	2012	1FFWV1ETCF	T	F	B	A	2	13-Jul-12																					

2012 MY 3.5L GTDI P415 Misfire Claims

PROBABLE/SUSPECT ROOT CAUSE	LEAD RESPONSIBLE	UCD'S REPORT	DEL 1	VIN	MODEL	YR	MO	DAY	HR	ASBY	PROD SA E	MANUFACT	DEALER/SHIP	PAR NUMBER	REPAIR	RELEASE	MA SERIAL	O AL	S A E1	PROVINCE	ECM COMMENT 1	ECM COMMENT 2	ECM COMMENT 3	CLAIM BANNED FUNC ION	
TBSE REFLASH	PF CAC	NA	2012	1F1P1W112001	FORD	F350	03	25	11	AF	25-Nov-11	15-Jun-12	AMTOWN FORD AND LINCOLN	5008	25-Aug-12	1	2507	413.86	536.89	11	TX	CHECK ENGINE LIGHT ON TEST DTC P0171	NOISE ON ENGINE	NOISE ON ENGINE	
TBSE REFLASH	PF CAC	NA	2012	1F1P1W112001	FORD	F350	03	25	11	AF	25-Nov-11	15-Jun-12	RED MOON FORD	5008	27-Aug-12	1	1118	30.00	51.38	11	TX	PCW UPDATE BASHAW/PTW CC 2	REFLASH PCW	1 WIPPLE DRAIN ON	
TBSE REFLASH	PF CAC	NA	2012	1F1P1W112001	FORD	F350	03	25	11	AF	25-Nov-11	15-Jun-12	SCOTTSTEY FORD OF MECHANICVILLE	5008	25-Aug-12	1	5088	30.00	51.37	11	PA	SET E2 REPROGRAM FOR WATERS ON CHA	CUSTOMER STATES WAT	CUSTOMER STATES WAT	
TBSE REFLASH	PF CAC	NA	2012	1F1P1W112001	FORD	F350	03	25	11	AF	25-Nov-11	15-Jun-12	BERKWOOD FORD	5008	18-Jul-12	1	266	81.83	17.78	11	PA	EC TEST TRASH; CHECK CABLE AND CODES	CUSTOMER REPORTS W	CUSTOMER REPORTS W	
TBSE REFLASH	PF CAC	NA	2012	1F1P1W112001	FORD	F350	03	25	11	AF	25-Nov-11	15-Jun-12	PERDUE FORD INC	5008	11-Jul-12	1	8073	911	553.83	11	TX	VERIFIED CONCERN; SET UTILITY PROGRAM	1 VEHICLE RETURN	1 VEHICLE RETURN	
TBSE REFLASH	PF CAC	NA	2012	1F1P1W112001	FORD	F350	03	25	11	AF	25-Nov-11	15-Jun-12	SAM RUCKY FORD STAR FORD	5008	28-Aug-12	1	1347	388.88	179.36	11	TX	EC TEST WOULD BRASS KNOB FROM FUEL INJ	NOISE ON ENGINE	NOISE ON ENGINE	
TBSE REFLASH	PF CAC	NA	2012	1F1P1W112001	FORD	F350	03	25	11	AF	25-Nov-11	15-Jun-12	THORNTON FORD LINCOLN	5008	21-Aug-12	1	1767	80.25	380.01	11	TX	WARRANT FOUND PROBLEM; FOUND SIGNAL AT CO	NOISE ON ENGINE	NOISE ON ENGINE	
TBSE REFLASH	PF CAC	NA	2012	1F1P1W112001	FORD	F350	03	25	11	AF	25-Nov-11	15-Jun-12	ROCKHILL STEEL AND AUTO	5008	18-Aug-12	1	10873	278.58	1778.38	11	VA	DIAGNOSIS CODE POINT; PERFORMED POWER BR	NOISE ON ENGINE	NOISE ON ENGINE	
TBSE REFLASH	PF CAC	NA	2012	1F1P1W112001	FORD	F350	03	25	11	AF	25-Nov-11	15-Jun-12	LAURENCE/MCCARTHY FORD	5008	14-Aug-12	1	1981	158.85	47.88	11	VA	SUSPECTED AND FOUND THAT THERE IS A FUEL	NOISE ON ENGINE	NOISE ON ENGINE	
TBSE REFLASH	PF CAC	NA	2012	1F1P1W112001	FORD	F350	03	25	11	AF	25-Nov-11	15-Jun-12	CHESTER FORD OF WOODBRIDGE	5008	28-Aug-12	1	2522	80.05	369.83	11	VA	SHAD AND TESTING FORD; SET SW ON FUEL	NOISE ON ENGINE	NOISE ON ENGINE	
TBSE REFLASH	PF CAC	NA	2012	1F1P1W112001	FORD	F350	03	25	11	AF	25-Nov-11	15-Jun-12	KEN HANFF FORD SALES LTD	5008	28-Aug-12	1	7720	30.00	51.81	11	ON	4th 2nd/3rd gear; 1st gear immediate; 2nd gear	NOISE ON ENGINE	NOISE ON ENGINE	
TBSE REFLASH	PF CAC	NA	2012	1F1P1W112001	FORD	F350	03	25	11	AF	25-Nov-11	15-Jun-12	ANDERSON AUTO GROUP OF LINCOLN	5008	28-Aug-12	1	1782	80.05	365.03	11	VA	EC TEST DTC P0171; 2ND GEAR ON GEAR 1	NOISE ON ENGINE	NOISE ON ENGINE	
TBSE REFLASH	PF CAC	NA	2012	1F1P1W112001	FORD	F350	03	25	11	AF	25-Nov-11	15-Jun-12	ATCHELBY FORD INC	5008	28-Aug-12	1	328	30.00	388.71	11	VA	EC TEST DTC P0171; 2ND GEAR ON GEAR 1	NOISE ON ENGINE	NOISE ON ENGINE	
TBSE REFLASH	PF CAC	NA	2012	1F1P1W112001	FORD	F350	03	25	11	AF	25-Nov-11	15-Jun-12	DISCOVERY FORD SALES LTD	5008	31-Aug-12	1	82	30.00	388.71	11	VA	SHED ALREADY INSTALLED AND NO FUEL UPDAT	NOISE ON ENGINE	NOISE ON ENGINE	
TBSE REFLASH	PF CAC	NA	2012	1F1P1W112001	FORD	F350	03	25	11	AF	25-Nov-11	15-Jun-12	ZAROVANY MOTORS ST PAUL LTD	5008	27-Aug-12	1	719	13.18	275.86	11	VA	CONFIRMED DTC ON 10/11/12; REPROGRAM DTC	NOISE ON ENGINE	NOISE ON ENGINE	
TBSE REFLASH	PF CAC	NA	2012	1F1P1W112001	FORD	F350	03	25	11	AF	25-Nov-11	15-Jun-12	BRISTOL MCCARTHY FORD INC	5008	25-Aug-12	1	2112	3511.37	51.00	11	VA	DI SELF TEST PROGRAM; FUEL FUELER PASSENG	NOISE ON ENGINE	NOISE ON ENGINE	
TBSE REFLASH	PF CAC	NA	2012	1F1P1W112001	FORD	F350	03	25	11	AF	25-Nov-11	15-Jun-12	MADISON COUNTY FORD LINCOLN	5008	24-Aug-12	1	17058	3511.37	326.30	11	VA	CONFIRMED CONCERN; CAC AIR DEFLECTOR CO	NOISE ON ENGINE	NOISE ON ENGINE	
TBSE REFLASH	PF CAC	NA	2012	1F1P1W112001	FORD	F350	03	25	11	AF	25-Nov-11	15-Jun-12	PLANE FORD INC	5008	27-Aug-12	1	2737	53.131	352.28	11	VA	CHECK CABLE DEPT CONNECTED TO REPAIR; ECU	NOISE ON ENGINE	NOISE ON ENGINE	
TBSE REFLASH	PF CAC	NA	2012	1F1P1W112001	FORD	F350	03	25	11	AF	25-Nov-11	15-Jun-12	HAAS FORD SALES INC	5008	11-Aug-12	1	8360	533.52	51.70	11	VA	EC TEST PC 30 FUEL; 100 FOR CONCERN; CO	NOISE ON ENGINE	NOISE ON ENGINE	
TBSE REFLASH	PF CAC	NA	2012	1F1P1W112001	FORD	F350	03	25	11	AF	25-Nov-11	15-Jun-12	SUPERSON FORD LINCOLN	5008	28-Jul-12	1	919	3511.37	533.82	11	VA	SET 128 CODE IN; 30 CAL; VERIFIED ENGINE	NOISE ON ENGINE	NOISE ON ENGINE	
TBSE REFLASH	PF CAC	NA	2012	1F1P1W112001	FORD	F350	03	25	11	AF	25-Nov-11	15-Jun-12	BEAN FORD INC	5008	27-Aug-12	1	89	5301.33	578.28	11	VA	SET 128; 100 CONTINUOUS CODE; NO HAN	NOISE ON ENGINE	NOISE ON ENGINE	
TBSE REFLASH	PF CAC	NA	2012	1F1P1W112001	FORD	F350	03	25	11	AF	25-Nov-11	15-Jun-12	RENNALLA FORD LINCOLN	5008	27-Aug-12	1	13396	538.80	530.28	11	VA	CONFIRMED AND FOUND CODE PC 30; FUEL	NOISE ON ENGINE	NOISE ON ENGINE	
TBSE REFLASH	PF CAC	NA	2012	1F1P1W112001	FORD	F350	03	25	11	AF	25-Nov-11	15-Jun-12	CARL GREGORY FORD LINCOLN OF A	5008	27-Aug-12	1	19570	3511.37	538.86	11	VA	SHAD FORD 30 CHECKED THE 128; REPLACE	NOISE ON ENGINE	NOISE ON ENGINE	
TBSE REFLASH	PF CAC	NA	2012	1F1P1W112001	FORD	F350	03	25	11	AF	25-Nov-11	15-Jun-12	PLANEY FORD LINCOLN	5008	27-Aug-12	1	7380	3511.37	51.00	11	VA	REPT 18; EC TEST PC 30; REPLACED CATALYTIC	NOISE ON ENGINE	NOISE ON ENGINE	
TBSE REFLASH	PF CAC	NA	2012	1F1P1W112001	FORD	F350	03	25	11	AF	25-Nov-11	15-Jun-12	FORT DODGE FORD LINCOLN	5008	27-Aug-12	1	18003	3511.37	530.15	11	VA	REPLACED THE CONVERTER; INSTALLED CAC AIR	NOISE ON ENGINE	NOISE ON ENGINE	
TBSE REFLASH	PF CAC	NA	2012	1F1P1W112001	FORD	F350	03	25	11	AF	25-Nov-11	15-Jun-12	DAVE NISBY FORD LINCOLN, INC	5008	27-Aug-12	1	12522	520.59	338.18	11	VA	SET WITH 128; PC 30 FOUND THE 128; 128	NOISE ON ENGINE	NOISE ON ENGINE	
TBSE REFLASH	PF CAC	NA	2012	1F1P1W112001	FORD	F350	03	25	11	AF	25-Nov-11	15-Jun-12	TOM HOLZER FORD, INC	5008	25-Aug-12	1	3758	322.36	11.78	11	VA	SET PC 30; 100; 100; 100; 100; 100; 100	NOISE ON ENGINE	NOISE ON ENGINE	
TBSE REFLASH	PF CAC	NA	2012	1F1P1W112001	FORD	F350	03	25	11	AF	25-Nov-11	15-Jun-12	TOM HOLZER FORD, INC	5008	25-Aug-12	1	673	322.36	531.1	11	VA	SET PC 30; 100; 100; 100; 100; 100; 100	NOISE ON ENGINE	NOISE ON ENGINE	
TBSE REFLASH	PF CAC	NA	2012	1F1P1W112001	FORD	F350	03	25	11	AF	25-Nov-11	15-Jun-12	LEO WESTER MOTOR, INC	5008	21-Jul-12	1	2153	3511.37	538.32	11	VA	DI SELF TEST CODE PC 30; CHECK TRASH PERFORM	NOISE ON ENGINE	NOISE ON ENGINE	
TBSE REFLASH	PF CAC	NA	2012	1F1P1W112001	FORD	F350	03	25	11	AF	25-Nov-11	15-Jun-12	BRANCO FORD	5008	25-Aug-12	1	5801	51.00	452.7	11	VA	REPROGRAM CODE PC 30 FOR THE 128; 100	NOISE ON ENGINE	NOISE ON ENGINE	
TBSE REFLASH	PF CAC	NA	2012	1F1P1W112001	FORD	F350	03	25	11	AF	25-Nov-11	15-Jun-12	YUKA VALLEY FORD CENTER	5008	21-Aug-12	1	16608	3511.37	51.00	11	VA	DI SELF TEST CONCERN; 100	NOISE ON ENGINE	NOISE ON ENGINE	
TBSE REFLASH	PF CAC	NA	2012	1F1P1W112001	FORD	F350	03	25	11	AF	25-Nov-11	15-Jun-12	LEDDO FORD INC	5008	27-Aug-12	1	375	338.75	31.00	11	VA	DI SELF TEST CONCERN; 100	NOISE ON ENGINE	NOISE ON ENGINE	
TBSE REFLASH	PF CAC	NA	2012	1F1P1W112001	FORD	F350	03	25	11	AF	25-Nov-11	15-Jun-12	FELSON JANE FORD INC	5008	27-Aug-12	1	16875	3511.37	51.00	11	VA	DI SELF TEST CONCERN; 100	NOISE ON ENGINE	NOISE ON ENGINE	
TBSE REFLASH	PF CAC	NA	2012	1F1P1W112001	FORD	F350	03	25	11	AF	25-Nov-11	15-Jun-12	COMMERCIAL MOTOR COMPANY	5008	27-Aug-12	1	3087	330.83	378.92	11	VA	DI SELF TEST CONCERN; 100	NOISE ON ENGINE	NOISE ON ENGINE	
TBSE REFLASH	PF CAC	NA	2012	1F1P1W112001	FORD	F350	03	25	11	AF	25-Nov-11	15-Jun-12	HIGH RIVER FORD SALES INC	5008	27-Aug-12	1	3186	330.11	31.00	11	VA	DI SELF TEST CONCERN; 100	NOISE ON ENGINE	NOISE ON ENGINE	
TBSE REFLASH	PF CAC	NA	2012	1F1P1W112001	FORD	F350	03	25	11	AF	25-Nov-11	15-Jun-12	HANCO FORD LINCOLN LLC	5008	27-Aug-12	1	2073	330.83	330.01	11	VA	DI SELF TEST CONCERN; 100	NOISE ON ENGINE	NOISE ON ENGINE	
TBSE REFLASH	PF CAC	NA	2012	1F1P1W112001	FORD	F350	03	25	11	AF	25-Nov-11	15-Jun-12	BEACH FORD, INC	5008	27-Aug-12	1	7028	330.33	31.00	11	VA	DI SELF TEST CONCERN; 100	NOISE ON ENGINE	NOISE ON ENGINE	
TBSE REFLASH	PF CAC	NA	2012	1F1P1W112001	FORD	F350	03	25	11	AF	25-Nov-11	15-Jun-12	REYNOLDS FORD INC	5008	27-Aug-12	1	9027	330.83	332.32	11	VA	DI SELF TEST CONCERN; 100	NOISE ON ENGINE	NOISE ON ENGINE	
TBSE REFLASH	PF CAC	NA	2012	1F1P1W112001	FORD	F350	03	25	11	AF	25-Nov-11	15-Jun-12	REYNOLDS FORD INC	5008	27-Aug-12	1	2660	3511.37	31.00	11	VA	DI SELF TEST CONCERN; 100	NOISE ON ENGINE	NOISE ON ENGINE	
TBSE REFLASH	PF CAC	NA	2012	1F1P1W112001	FORD	F350	03	25	11	AF	25-Nov-11	15-Jun-12	KELLY FORD	5008	27-Aug-12	1	3016	339.70	31.00	11	VA	DI SELF TEST CONCERN; 100	NOISE ON ENGINE	NOISE ON ENGINE	
TBSE REFLASH	PF CAC	NA	2012	1F1P1W112001	FORD	F350	03	25	11	AF	25-Nov-11	15-Jun-12	JOHNS FORD, INC	5008	27-Aug-12	1	685	3511.37	31.00	11	VA	DI SELF TEST CONCERN; 100	NOISE ON ENGINE	NOISE ON ENGINE	
TBSE REFLASH	PF CAC	NA	2012	1F1P1W112001	FORD	F350	03	25	11	AF	25-Nov-11	15-Jun-12	CLARION FORD	5008	27-Aug-12	1	3681	330.80	336.11	11	VA	DI SELF TEST CONCERN; 100	NOISE ON ENGINE	NOISE ON ENGINE	
TBSE REFLASH	PF CAC	NA	2012	1F1P1W112001	FORD	F350	03	25	11	AF	25-Nov-11	15-Jun-12	PRAIRIE HILLS FORD	5008	27-Aug-12	1	15682	333.75	337.75	11	VA	DI SELF TEST CONCERN; 100	NOISE ON ENGINE	NOISE ON ENGINE	
TBSE REFLASH	PF CAC	NA	2012	1F1P1W112001	FORD	F350	03	25	11	AF	25-Nov-11	15-Jun-12	LES JACQUE FORD SALES LLC	5008	27-Aug-12	1	3681	3511.37	337.12	11	VA	DI SELF TEST CONCERN; 100	NOISE ON ENGINE	NOISE ON ENGINE	
TBSE REFLASH	PF CAC	NA	2012	1F1P1W112001	FORD	F350	03	25	11	AF	25-Nov-11	15-Jun-12	NEW SOUTH FORD	5008	27-Aug-12	1	19162	3511.37	337.7	11	VA	DI SELF TEST CONCERN; 100			

2012 MY 3.5L GTDI P415 Misfire Claims

2012 MY 3.5L GTDI P415 Misfire Claims

2012 MY 3.5L GTDI P415 Misfire Claims

2012 MY 3.5L GTDI P415 Misfire Claims

2012 MY 3.5L GTDI P415 Misfire Claims

2012 MY 3.5L GTDI P415 Misfire Claims

2012 MY 3.5L GTDI P415 Misfire Claims

2012 MY 3.5L GTDI P415 Misfire Claims

2012 MY 3.5L GTDI P415 Misfire Claims

2012 MY 3.5L GTDI P415 Misfire Claims

2012 MY 3.5L GTDI P415 Misfire Claims

2012 MY 3.5L GTDI P415 Misfire Claims

2012 MY 3.5L GTDI P415 Misfire Claims

2012 MY 3.5L GTDI P415 Misfire Claims

2012 MY 3.5L GTDI P415 Misfire Claims

2012 MY 3.5L GTDI P415 Misfire Claims

2012 MY 3.5L GTDI P415 Misfire Claims

2012 MY 3.5L GTDI P415 Misfire Claims

2012 MY 3.5L GTDI P415 Misfire Claims

2012 MY 3.5L GTDI P415 Misfire Claims

2012 MY 3.5L GTDI P415 Misfire Claims

2012 MY 3.5L GTDI P415 Misfire Claims

2012 MY 3.5L GTDI P415 Misfire Claims

2012 MY 3.5L GTDI P415 Misfire Claims

2012 MY 3.5L GTDI P415 Misfire Claims

2012 MY 3.5L GTDI P415 Misfire Claims

2012 MY 3.5L GTDI P415 Misfire Claims

2012 MY 3.5L GTDI P415 Misfire Claims

2012 MY 3.5L GTDI P415 Misfire Claims

From: Steslicki, Michael (M.E.)
Sent: Thursday, September 06, 2012 4:46 PM
To: Ahmed, Masood (M.); Bailey, Owen (O.R.); Boerger, Jim (J.G.); Bollman, Wes (W.); Cervenak, Neil (N.J.); Chatfield, David (D.); Cockerill, Al (C.A.); Crudo, Frank (F.J.); Dame, Andrew (A.C.); Dixon, Mark (M.R.); Dobbs, Dan (K.D.); Dumler, Jeff (J.D.); Early, Curt (C.G.); Fodera, Jas (J.J.); Galas, Dean (C.K.); Heck, Kevin (K.C.); Holland, Del (D.); Holmes, Douglas (D.A.); Hwang, Sheng-Jiaw (S.J.); Klomp, Karl (K.R.); Langley, Scott (C.S.); Liebling, Doug (D.E.); Mazuchowski, James (J.A.); McCoy, Jim (D.); McDonagh, Scot (S.M.); McNamara, Patrick (P.S.); Merrell, Robert (R.J.); Miller, Brian (B.J.); Moore, Andrew (R.); Morrow, Bill (N.W.); Nevels, Laurence (L.); Nowaczyk, Rick (R.J.); Osepchok, William (W.R.); Oyafuso, Kevin (K.G.); Parnell, Bill (W.); Reno, George (G.L.); Ronzi, Bill (W.C.); Ruppert, Dave (D.R.); Saad, Thomas (T.J.); Schiltges, Dave (D.); Siddall, Stephen (S.); Sims, Ivan (I.D.); Skurko, Jennifer (J.J.); Smith, Craig (C.A.); Sparks, Douglas (D.S.); Stanley, Daniel (D.J.); Treusch, Christopher (C.J.); Wagers, Sue (S.K.); Wodzisz, Ken (K.R.); Zimlich, Mary (M.)
Subject: 2012 MY 3.5L GTDI P415 Misfire Daily AWS Claims (9/6/12)

Forty-seven new claims today

- (19) TSB Reflash
- (17) Catalytic Converter (three of these have vehicle build dates beyond June 1, 2012 - 6/8/12, 6/12/12, 7/19/12)
- (8) COP (three of these have vehicle build dates beyond June 1, 2012 - 6/13/12, 6/27/12, 7/10/12)
- (1) Spark Plug
- (1) Fuel Injector (this one has a vehicle build date beyond June 1, 2012 - 7/11/12)
- (1) Diag - Misfire (this one has a vehicle build date beyond June 1, 2012 - 6/16/12)

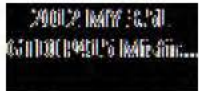

Mike Steslicki
Quality Analyst
Ford Motor Company
Powertrain Engineering
(313) 805-9888

ENGINE CODE | TRANS CODE | ASSY PLANT | PART NUMBER BASE | VFG CODE | LEAD RESPONSIBLE ACTIVITY

Count of VIN

2012 MY 3.5L GTDI P415 Misfire Claims
 AWS Load Date: 9/5/12

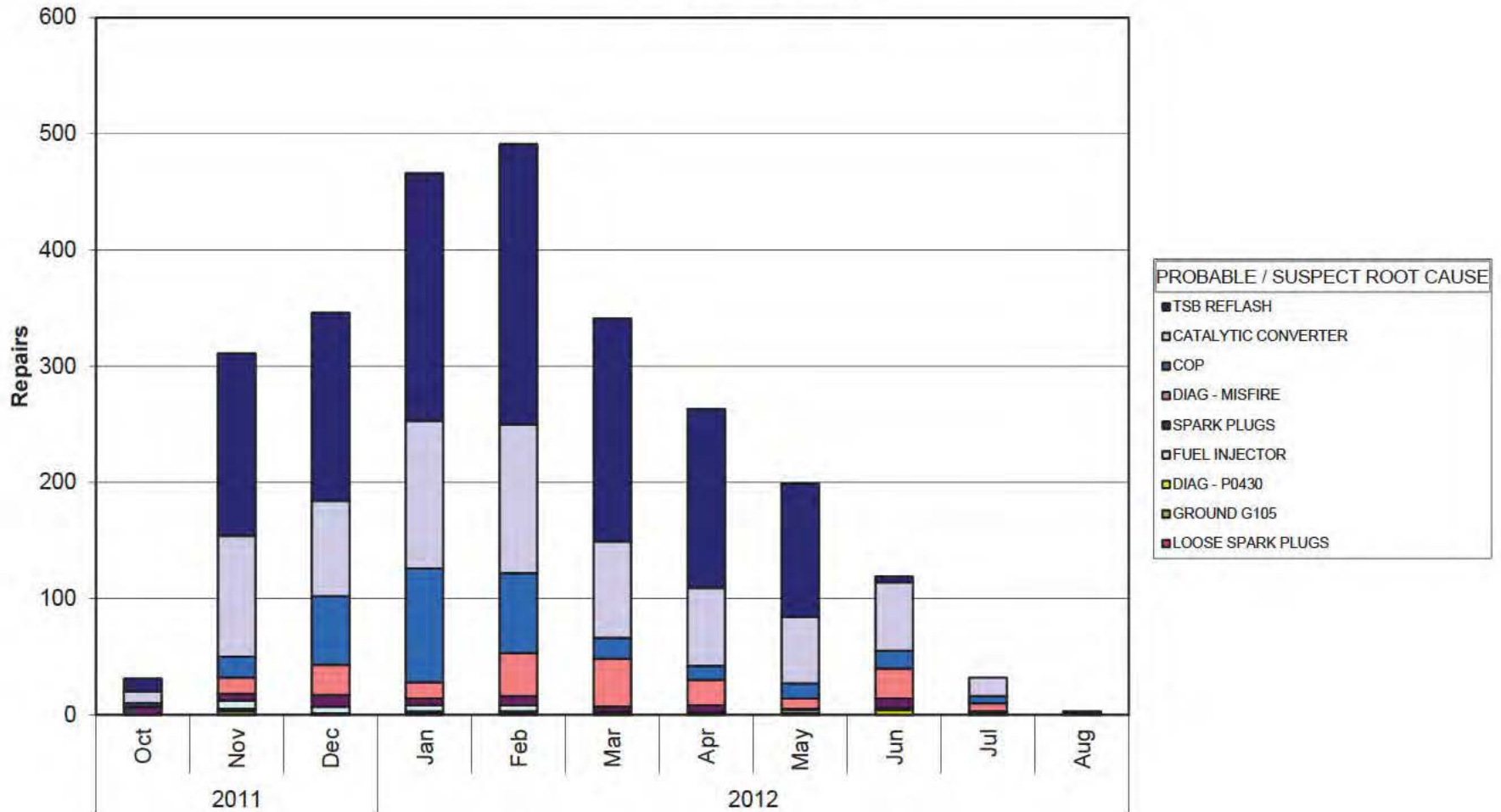

- PROBABLE / SUSPECT ROOT CAUSE
- TSB REFLASH
 - CATALYTIC CONVERTER
 - COP
 - DIAG - MISFIRE
 - SPARK PLUGS
 - FUEL INJECTOR
 - DIAG - P0430
 - GROUND G105
 - LOOSE SPARK PLUGS

Years | PROD DATE

Mike Steslicki
 (313) 805-9888

ENGINE CODE	(All)
TRANS CODE	(All)
ASSY PLANT	(All)
PART NUMBER BASE	(All)
VFG CODE	(All)
LEAD RESPONSIBLE A	(All)

Count of VIN		PROBABLE / SUSPECT ROOT CAUSE
Years	PROD DATE	LOOSE SPARK PLUGS
2011	Oct	
	Nov	
	Dec	1
2012	Jan	1
	Feb	
	Mar	
	Apr	
	May	
	Jun	
	Jul	
	Aug	
Grand Total		2

GROUND G105	DIAG - P0430	
	3	2
	2	2
		1
		1
		1
		4
	5	11

FUEL INJECTOR	SPARK PLUGS	
		7
	7	6
	6	10
	5	6
	5	8
	2	4
	2	6
	3	1
	2	8
	1	2
	1	
	34	58

DIAG - MISFIRE	COP	
		3
	14	18
	26	59
	14	98
	37	69
	41	18
	22	12
	9	13
	26	15
	7	6
	1	1
	197	312

CATALYTIC CONVERTER	TSB REFLASH	Grand Total
	10	11
	104	157
	82	162
	127	213
	128	241
	83	192
	67	154
	57	115
	59	5
	16	
		3
	733	1250
		2602

ENGINE CODE | TRANS CODE | PART NUMBER BASE | VFG CODE | LEAD RESPONSIBLE ACTIVITY

Count of VIN

2012 MY 3.5L GTDI P415 Misfire Claims
 AWS Load Date: 9/5/12

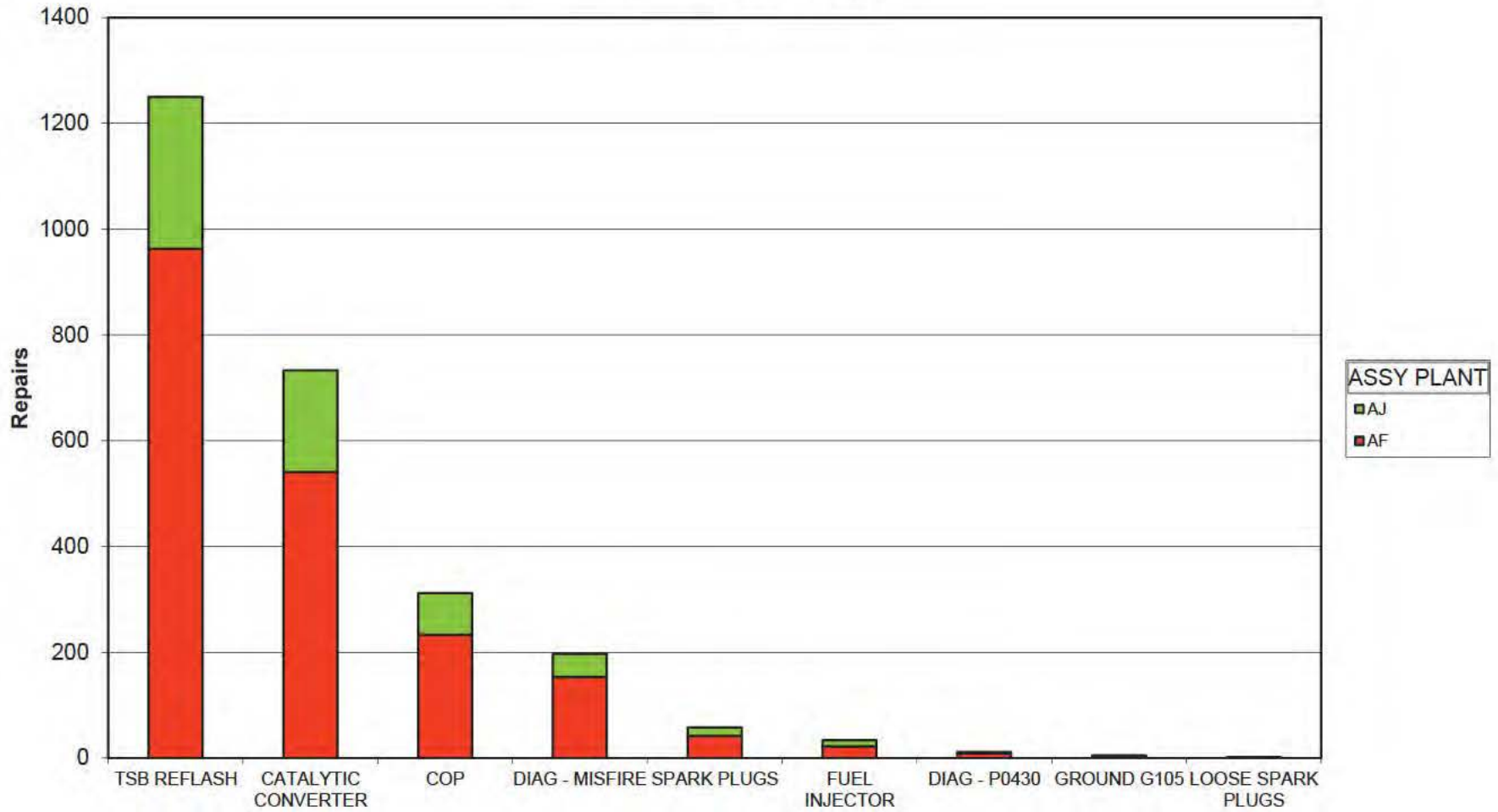

PROBABLE / SUSPECT ROOT CAUSE

Mike Steslicki
 (313) 805-9888

ENGINE CODE	(All)
TRANS CODE	(All)
PART NUMBER BASE	(All)
VFG CODE	(All)
LEAD RESPONSIBLE ACTIVITY	(All)

Count of VIN PROBABLE / SUSPECT ROOT CAUSE	ASSY PLANT		Grand Total
	AF	AJ	
TSB REFLASH	963	287	1250
CATALYTIC CONVERTER	541	192	733
COP	233	79	312
DIAG - MISFIRE	153	44	197
SPARK PLUGS	42	16	58
FUEL INJECTOR	22	12	34
DIAG - P0430	9	2	11
GROUND G105	5		5
LOOSE SPARK PLUGS	1	1	2
Grand Total	1969	633	2602

2012 MY 3.5L GTDI P415 Misfire Claims

PROBABLE/SUSPEC	ROO CAUSE	LEAD RESPONSIBLE	GOO S REPOR	DEL Y	WIN	H CLE LH	N	NE C ANS CC	ASSY PLAN	PROD DA E	WARRAN Y	DA E	DEALERSHIP	PAR NUMBER	REPAIR DA E	IS	MILEAGE	MA ERIAL	O AL	R	S A E /	ECH COMMENT 1	ECH COMMENT 2	CUS OMER COMMENT S	R	A	R	CC	CL	CLAIM BINNED FUNC ION			
COP	ENGINE	ENGINE	BLTD0003	2012	1FTFW1T3C3F	T/F6	F	B	A	11-Nov-11	1-Dec-11	1-Dec-11	MKE FITZPATRICK FORD, NC.	#	12029	C	12	12-29-11	1	929	\$63.09	\$116.81	1	GA	GA	EC TEST PD MONITOR TEST REPLACED AS CO	ENGINE SPOK MISS DRY	#	1	V52	4	PT C&C	
SPARK PLUGS	ENGINE	ENGINE	NA	2012	1FTFW1T3C3F	T/F6	F	B	A	11-Nov-11	8-Dec-11	8-Dec-11	COUNTRY FORD, INC.	#	12029	12	20	29-Nov-11	0	20	\$5.17	\$63.22	1	GA	GA	CHECK FOR CODES, #2 SPARK PLUG CRACKED, R	TEST DRIVE ON PD ENG	#	1	V53	2	PT C&C	
SPARK PLUGS	ENGINE	ENGINE	NA	2012	1FTFW1T3C3F	T/F6	F	B	A	11-Nov-11	2-Oct-11	2-Oct-11	FUTURE FORD OF CLOVIS	#	12029	12	26	22-Dec-11	-1	26	\$10.38	\$159.03	1	CA	CA	EC TEST P0300, POWER PLUGS AND ROAD	SALES STATES CHECK EN	#	1	V53	0	PT C&C	
SPARK PLUGS	ENGINE	ENGINE	NA	2012	1FTFW1T3C3F	T/F6	F	B	A	11-Nov-11	25-Oct-11	25-Oct-11	HILLER FORD INC	#	12029	12	10	55-11-11	-1	10	\$5.17	\$ 2.8	0	WI	WI	VERIFIED CONCERN, PERISS CC 2	D J C STATE IS AN EN	#	1	V53	0	PT C&C	
GROUND G105	ENGINE	ENGINE	NA	2012	1FTFW1T3C3F	T/F6	F	B	A	11-Nov-11	9-Dec-11	9-Dec-11	JIM HANSEN S GATEWAY FORD LINC	#	12029	12	1	8	30-Nov-11	0	1	\$0.00	\$89.19	0	AB	AB	39 VERIFIED CONCERN, P000	CHECK AND ADV SE ON	#	1	V29	0	PT C&C
DIAG- MISFIRE	ENGINE	ENGINE	NA	2012	1FTFW1T3C3F	T/F6	F	B	A	11-Nov-11	30-Nov-11	30-Nov-11	DEAN ARBOUR FORD OF WEST BRANC	#	12029	12	15	16-Dec-11	1	519	\$0.00	\$7.50	1	WA	WA	HOOK UP IDS AND SELF TURNED TO CUSTOMER	CUSTOMER CONCERN O	#	1	V53	0	PT C&C	
DIAG- MISFIRE	ENGINE	ENGINE	NA	2012	1FTFW1T3C3F	T/F6	F	B	A	11-Nov-11	10-Nov-11	10-Nov-11	ALL STAR FORD	#	509	DIAG	-1	272	30-00	\$79.35	1	WA	WA	DID NOT DUPL ON DR TSD AND REINST IN FLOW	CS CLAM ON VER SP	#	1	V53	0	PT C&C			
CATALYTIC CONVERTER	EXHAUST	EXHAUST	NA	2012	1FTFW1T3C3F	T/F6	F	B	A	11-Nov-11	15-Dec-11	15-Dec-11	LALLY SALES & SERVICE LIMITED	#	509	DIAG	1	18	\$2.02	\$ 3.16	20	ON	ON	#73 ROADTESTED & VERIFIED CONCERN, PC	SOFTWARE UPON CAUSE OF	#	1	V53	0	PT C&C			
CATALYTIC CONVERTER	EXHAUST	EXHAUST	NA	2012	1FTFW1T3C3F	T/F6	F	B	A	11-Nov-11	23-Dec-11	23-Dec-11	DUNSTON FORD LINCOLN	#	509	DIAG	1	1961	\$520	\$737.92	3	FL	FL	VERIFIED COMPLAINT, INTERIOR ASSEMBLY CLE	CUSTOMER STATES CHE	#	1	V53	0	PT C&C			
CATALYTIC CONVERTER	EXHAUST	EXHAUST	NA	2012	1FTFW1T3C3F	T/F6	F	B	A	11-Nov-11	10-Dec-11	10-Dec-11	GOLF MILL MOTOR SALES, INC.	#	509	DIAG	1	730	\$ 2.16	\$562.96	1	IL	IL	EC TEST P0 30 MONITORED PIDS REPLACED BA	CUSTOMER COMPLAINT	#	1	V53	0	PT C&C			
CATALYTIC CONVERTER	EXHAUST	EXHAUST	BLIA0002	2012	1FTFW1T3C3F	T/F6	F	B	A	11-Nov-11	6-Nov-11	6-Nov-11	LILLISTON FORD, INC.	#	509	DIAG	1	12	\$562.25	\$669.85	1	NJ	NJ	CHECK ENGINE LIGHT, EMBLEM AND ROADTEST	CHECK ENGINE LIGHT	#	1	V53	0	PT C&C			
SPARK PLUGS	ENGINE	ENGINE	NA	2012	1FTFW1T3C3F	T/F6	F	B	A	11-Nov-11	27-Nov-11	27-Nov-11	HALLMARK FORD SALES LIMITED	#	12029	12	1	31	\$ 8.86	\$179.2	2	BC	BC	DIAG, TESTS CODE P0316, PINPOINT MONITOR T	CK ENG PLUNNING ROUE	#	1	V53	0	PT C&C			
FUEL INJECTOR	ENGINE	ENGINE	BLSE0016	2012	1FTFW1T3C3F	T/F6	F	B	A	11-Nov-11	18-Nov-11	18-Nov-11	SCOTT PETERSON MOTORS INC.	#	9F593	9	19	19-Dec-11	-1	12	\$268.55	\$7.61	6	SD	SD	GS STILL M SFIRE ON #2, H09 INJECTOR FLOW P	CUSTOMER STATES MIL	#	1	V53	0	PT C&C	
GROUND G105	ENGINE	ENGINE	CACAN016	2012	1FTFW1T3C3F	T/F6	F	B	A	11-Nov-11	22-Dec-11	22-Dec-11	FOX FORD LINCOLN GRAND TRAVERS	#	509	DIAG	1	790	\$ 0.35	\$509.26	1	MI	MI	VERIFIED CONCERN, P0300, TEST CUSTOMER TO	MOTORS STATES THE	#	1	V53	0	PT C&C			
CATALYTIC CONVERTER	EXHAUST	EXHAUST	NA	2012	1FTFW1T3C3F	T/F6	F	B	A	11-Nov-11	18-Dec-11	18-Dec-11	BOWEN SCARFF FORD LINCOLN	#	12029	12	1	522	\$161.77	\$ 98.11	0	WA	WA	DS SET UP EC TEST ITEM TESTED CO LEAF FILE	CHECK AND ADV SE EN	#	1	V53	0	PT C&C			
CATALYTIC CONVERTER	EXHAUST	EXHAUST	NA	2012	1FTFW1T3C3F	T/F6	F	B	A	11-Nov-11	30-Dec-11	30-Dec-11	JOE MYERS FORD LINCOLN	#	509	DIAG	1	2	\$397.71	\$50.17	1	TX	TX	EC TEST, P0 30, DCL, DISPLAY, PINPOINT TEST	LIGHT, CHECK ENGINE LI	#	1	V53	0	PT C&C			
DIAG- MISFIRE	ENGINE	ENGINE	NA	2012	1FTFW1T3C3F	T/F6	F	B	A	11-Nov-11	26-Dec-11	26-Dec-11	DON SELVEY FORD, INC.	#	NPF	-1	118	\$0.00	\$2.90	0	MI	MI	INSTANT FUEL ECONOMY TEST, EEC TEST, KICK	FOR CUST STATES THE	#	1	V53	0	PT C&C				
DIAG- MISFIRE	ENGINE	ENGINE	NA	2012	1FTFW1T3C3F	T/F6	F	B	A	11-Nov-11	29-Dec-11	29-Dec-11	TUSKEY SALES & SERVICE LTD.	#	12029	12	12	\$180.57	\$2,125.19	1	NS	NS	101 SKIP TEST DROVE, #2 UNDER LOAD, REPA	ENGINE SKIP AT TIMES	#	1	V53	0	PT C&C				
SPARK PLUGS	ENGINE	ENGINE	NA	2012	1FTFW1T3C3F	T/F6	F	B	A	11-Nov-11	7-Nov-11	7-Nov-11	CAM CLARK FORD SALES LTD.	#	12029	12	12	3	\$9.71	\$225.5	2	AB	AB	210 SELF TEST PCM HANCE TEST SHOWED TH	CHECK ENGINE LIGHT	#	1	V53	0	PT C&C			
FUEL INJECTOR	ENGINE	ENGINE	NA	2012	1FTFW1T3C3F	T/F6	F	B	A	11-Nov-11	2-Dec-11	2-Dec-11	WHITE S CANYON FORDS INC.	#	9F593	9	7	13-Jan-11	1	1301	\$1,380	\$511.81	5	SD	SD	PERFORM IDS ON CU KE FOR, WET AROUND TH	CUSTOMER STATES CH	#	1	V53	0	PT C&C	
CATALYTIC CONVERTER	EXHAUST	EXHAUST	NA	2012	1FTFW1T3C3F	T/F6	F	B	A	11-Nov-11	21-Dec-11	21-Dec-11	WILMANN MOTOR, INC.	#	12029	12	1	2	\$22.65	\$67.1	1	WA	WA	EC TESTS DCL AND FUEL PRESS TESTS IN FLOW	CUST STATES THAT THE	#	1	V53	0	PT C&C			
COP	ENGINE	ENGINE	NA	2012	1FTFW1T3C3F	T/F6	F	B	A	11-Nov-11	17-Dec-11	17-Dec-11	PAT MILLIKEN FORD, INC.	#	12029	12	1	250	\$6.85	\$255.51	2	MI	MI	EST EEC CONT P0316, #2 ENGINE FOR CYLINDR	TEST STATES THAT THE	#	1	V53	0	PT C&C			
SPARK PLUGS	ENGINE	ENGINE	NA	2012	1FTFW1T3C3F	T/F6	F	B	A	11-Nov-11	6-Jan-12	6-Jan-12	BARRIE FORD	#	12029	12	1	6	\$60.19	\$253.90	2	ON	ON	HOOK UP IDS, PINPOINT, NG, INTERNAL FAULT IN	CK ENG L GHT IS ON	#	1	V53	0	PT C&C			
CATALYTIC CONVERTER	EXHAUST	EXHAUST	CAT0E003	2012	1FTFW1T3C3F	T/F6	F	B	A	11-Nov-11	15-Dec-11	15-Dec-11	PARIS FORD LINCOLN, INC.	#	509	DIAG	1	108	\$328.71	\$ 95.78	1	TX	TX	VERIFIED MIL AND ENGINE SPARK PLUG, CLAS	S CHECK FOR VER MIS	#	1	V53	0	PT C&C			
SPARK PLUGS	ENGINE	ENGINE	NA	2012	1FTFW1T3C3F	T/F6	F	B	A	11-Nov-11	25-Oct-11	25-Oct-11	RON DURRANT FORD	#	12029	12	1	791	\$209.75	\$522.30	1	AR	AR	293 CUST STATES VER LEON ACCEL CYLINDR	BLEMSE CHECK AND AD	#	1	V53	0	PT C&C			
FUEL INJECTOR	ENGINE	ENGINE	NA	2012	1FTFW1T3C3F	T/F6	F	B	A	11-Nov-11	10-Nov-11	10-Nov-11	OT S FORD, INC.	#	509	DIAG	1	56	\$ 7.30	\$571.6	1	NY	NY	CHECK ENGINE LIGHT ON P0 30, PINPOINT TEST	CK ENGINE LAMP ON S	#	1	V53	0	PT C&C			
CATALYTIC CONVERTER	EXHAUST	EXHAUST	NA	2012	1FTFW1T3C3F	T/F6	F	B	A	11-Nov-11	12-Dec-11	12-Dec-11	HINES PARK FORD, INC.	#	509	DIAG	1	2878	\$ 7.88	\$609.35	2	MI	MI	PERFORM IDS CODE P0 30 FOLLOUP PINPOINT	CHECK ENGINE LIGHT S	#	1	V53	0	PT C&C			
GROUND G105	ENGINE	ENGINE	NA	2012	1FTFW1T3C3F	T/F6	F	B	A	11-Nov-11	29-Dec-11	29-Dec-11	WYATT FORD, INC.	#	12029	12	1	800	\$0.00	\$100.00	1	MD	MD	SCANS FOR CODES, #2 SPARK PLUGS MILEAGE	TESTER REPORTS MIL	#	1	V53	0	PT MALFUNCTION			
GROUND G105	ENGINE	ENGINE	NA	2012	1FTFW1T3C3F	T/F6	F	B	A	11-Nov-11	21-Nov-11	21-Nov-11	PRESTON FORD LINCOLN	#	12867	12	1	1050	\$0.00	\$226.69	2	MD	MD	ROAD TEST CANNOT VERN AND CHECKED A FUEL	CUSTOMER STATES WHI	#	1	V53	0	PT C&C			
ENGINE	ENGINE	ENGINE	NA	2012	1FTFW1T3C3F	T/F6	F	B	A	11-Nov-11	30-Nov-11	30-Nov-11	AUTOWAY FORD AND LINCOLN	#	12029	12	1	2577	\$152.09	\$259.78	1	FL	FL	ROAD TESTED VEHICLE, SPARK PERFORMED C	USTOMER ON ACCELERATION	#	1	V53	0	PT C&C			
FUEL INJECTOR	ENGINE	ENGINE	NA	2012	1FTFW1T3C3F	T/F6	F	B	A	11-Nov-11	3-Jan-12	3-Jan-12	WHITTE FORD SALES	#	DIAG	-1	69	\$62.07	\$ 97.4	1	MI	MI	VERIFY IDS TEST, #2 SPARK PLUGS SWAP	CUSTOMER STATES THE	#	1	V53	0	PT C&C				
DIAG- MISFIRE	ENGINE	ENGINE	NA	2012	1FTFW1T3C3F	T/F6	F	B	A	11-Nov-11	13-Jan-12	13-Jan-12	ALTON BLAKLEY FORD	#	DIAG	-1	2807	\$0.00	\$585.23	1	NY	NY	EC TEST P0316, CR OASIS PER SSM 22190, R	CUSTOMER STATES WHEN AC	#	1	V53	0	PT C&C				
DIAG- MISFIRE	ENGINE	ENGINE	CAPA0009	2012	1FTFW1T3C3F	T/F6	F	B	A	11-Nov-11	3-Jan-12	3-Jan-12	KEN WILSON FORD INC	#	12029	12	1	2215	\$21.08	\$136.25	1	NC	NC	DS TEST, PASS CUSTOMER COORDINATING	CUSTOMER STATES IT FEELS	#	1	V53	0	PT C&C			
SPARK PLUGS	ENGINE	ENGINE	NA	2012	1FTFW1T3C3F	T/F6	F	B	A	11-Nov-11	29-Dec-11	29-Dec-11	MARK MARTIN FORD	#	12029	12	1	35	\$5.17	\$ 9.0	1	MI	MI	VERIFY IDS TEST, #2 SPARK PLUGS SWAP	CUSTOMER STATES THE	#	1	V53	0	PT C&C			
COP	ENGINE	ENGINE	NA	2012	1FTFW1T3C3F	T/F6	F	B	A	11-Nov-11	29-Dec-11	29-Dec-11	BENNETT-DUNLOP FORD (1993) LTD	#	12029	12	1	3	\$60.20	\$156.26	1	TX	TX	EC TEST CODE P0210, PRESENT, PINPOINT	DIAG NO START, VER R	#	1	V53	0	PT C&C			
FUEL INJECTOR	ENGINE	ENGINE	CAM0002	2012	1FTFW1T3C3F	T/F6	F	B	A	11-Nov-11	9-Dec-11	9-Dec-11	EAGLE COUNTRY FORD	#	9F593	9	3	36	\$2.35	\$358.29	1	MI	MI	VERIFY CUSTOMER COORDINATING INJECTORS	AND CS AFTER DRY NG	#	1	V53	0	PT C&C			
DIAG- MISFIRE	ENGINE	ENGINE	NA	2012	1FTFW1T3C3F	T/F6	F	B	A	11-Nov-11	13-Jan-12	13-Jan-12	YARWOOD FORD	#	12029	12	1	200	\$0.00	\$100.00	1	MI	MI	VERIFY IDS TEST, #2 SPARK PLUGS SWAP	CUSTOMER STATES THE	#	1	V53	0	PT C&C			
DIAG- MISFIRE	ENGINE	ENGINE	NA	2012	1FTFW1T3C3F	T/F6	F	B	A	11-Nov-11	18-Dec-11	18-Dec-11	DOUGLAS FORD LINCOLN SALES LTD	#	12029	12	1	1286	\$0.00	\$91.85	1	ON	ON	EC TEST, NO CODES, FOLLOW SYMPTOM CHART	TO PASS VEHICLE	#	1	V53	0	PT C&C			
DIAG- MISFIRE	ENGINE	ENGINE	NA	2012	1FTFW1T3C3F	T/F6	F	B	A	11-Nov-11	27-Dec-11	27-Dec-11	MUSK MOTORS, NC	#	NPF	-1	1011	\$0.00	\$30.51	0	MI	MI	DS TEST, NO CODES, ROAD TEST UNABLE TO	RECOVER POWER AFTER AC	#	1	V53	0	PT MALFUNCTION				
DIAG- MISFIRE	ENGINE	ENGINE	NA	2012	1FTFW1T3C3F	T/F6	F	B	A	11-Nov-11	29-Dec-11	29-Dec-11	PROCTON FORDS, INC.	#	DIAG	-1	1093	\$0.00	\$9.5	1	MD	MD	ROAD TEST COULD NOT VERIFY CONCERN, C	USTOMER STATES THAT	#	1	V53	0	PT MALFUNCTION				
DIAG- MISFIRE	ENGINE	ENGINE	NA	2012	1FTFW1T3C3F	T/F6	F	B	A	11-Nov-11	13-Dec-11	13-Dec-11	PRAIRIE HILLS FORD	#	DIAG	-1	2197																

2012 MY 3.5L GTD P415 Misfire Claims

PROBABLE/SUSPEC ROO CAUSE	LEAD RESPONSIBLE TW Y	GCC S REPOR	DEL Y	WIN	H CLE LI	N	NEC ANS CC	ASSY PLAN	PROD DA E	WARRAN Y	DEALERSHIP	#	P	PAR NUMBER	B	CD	REPAIR DA E	IS	MILEAGE	MA ERIAL COS	O AL	R	S A E /	ECH COMMENT 1	ECH COMMENT 2	CUS OMER COMMENT S	A	R	C	OP	CLAIM BINNED FUNC ION		
COP	ENGINE	NA	2012	1FFWV1E0CF	T	F	B	A	3-Jan-12	20-Jan-12	S MI VALLEY FORD	#	3	12029	C		22-Feb-12	2	1191	50	505	3216	0	NA	CA	EST EEC CODE P0305D 7V JES JB9 NB011	CUSTOMER STATES CHE	#	3	0	0	PT & C	
COP	ENGINE	NA	2012	1FFWV1E2CF	T	F	B	A	29-Jan-12	22-Feb-12	BANKSTON FORD OF ARLINGTON	#	3	12029	C		17-Feb-12	0	10	56	05	2179	26	NA	TX	INSPECT FOR THE CHECK UNDER THE #1 CYLINDER	CHECK ENGINE LIGHT ON	#	3	0	0	PT & C	
SPARK PLUGS	ENGINE	NA	2012	1FFWV1E2CF	T	F	B	A	2-Feb-12	29-Feb-12	RIVERVIEW FORD LINCOLN SALES	#	3	12029	C		2-Feb-12	1	2	3	3529	3202	6	NA	NB	VERIFIED CONCERN, CONNECTOR, FIN FITS	ENGINE LACKS POWER	#	3	0	0	PT & C	
SPARK PLUGS	ENGINE	NA	2012	1FFWV1E2CF	T	F	B	A	7-Dec-11	20-Feb-12	FREEDOM FORD SALES LIMITED	#	3	12029	C		22-Feb-12	-1	32	55	29	3218	23	NA	AB	DS EEC TEST P0303 P0303 STEE SYSTEM PASS	INSPECT AND ADVISE FC	#	3	0	0	PT & C	
DIAG - MISFIRE	ENGINE	NA	2012	1FFWV1E2CF	T	F	B	A	30-Jan-12	1-Feb-12	FEVER FORD	#	3	12029	C		20-Feb-12	1	781	300	591	68	NA	NC	VERIFIED CONCERN, RAN WOK OK, NO FURTHER	CUSTOMER STATES CHE	#	3	0	0	PT & C		
COP	ENGINE	NA	2012	1FFWV1E2CF	T	F	B	A	10-Jan-12	1-Feb-12	HILLOREST FORD LINCOLN	#	3	12029	C		27-Feb-12	1	1978	558	88	1390	0	NA	TX	VERIFIED COMPLAINT, EEC CYLINDER NUMBER	CUSTOMER STATES CHE	#	3	0	0	PT & C	
CATALYTIC CONVERTER	EXHAUST	NA	2012	1FFWV1E2CF	T	F	B	A	1-Dec-11	16-Jan-12	ALMA FORD INC.	#	3	12029	C		23-Feb-12	2	2858	566	99	1395	38	NA	OC	QUICK TEST P0303, PIN#28	LUMER CHECK ENGINE	#	3	0	0	PT & C	
CATALYTIC CONVERTER	EXHAUST	NA	2012	1FFWV1E0CF	T	F	B	A	7-Dec-11	18-Jan-12	MAC HANK FORD	#	3	12029	C		28-Feb-12	2	1	71	5	95	35	NA	TX	REPLACED DRIVERS SIDE LEFT CATALYST (SEE	ADDM ONE# PER ENGINE	#	3	0	0	PT & C	
COP	ENGINE	NA	2012	1FFWV1E2CF	T	F	B	A	15-Dec-11	1-Jan-12	CATALYER FORD LINCOLN	#	3	12029	C		1-Feb-12	2	1560	563	82	593	75	NA	VA	QUICK WILE DRIVE NO ENG INTO A FIX FOR THIS	CUSTOMER STATES WHEN GO	#	3	0	0	PT & C	
DIAG - MISFIRE	ENGINE	NA	2012	1FFWV1E2CF	T	F	B	A	30-Jan-12	1-Feb-12	MIKE RE CHENBAH FORD LINCOLN	#	3	12029	C		17-Feb-12	1	503	558	88	1199	2	NA	SC	PERFORMED EEC TEST DATA LOGGER, DIS	CUSTOMER STATES SES LI	#	3	0	0	PT & C	
CATALYTIC CONVERTER	EXHAUST	NA	2012	1FFWV1E2CF	T	F	B	A	23-Nov-11	28-Dec-11	SUNSET AUTO CO INC	#	3	12029	C		12-Jan-12	1	2819	500	30	215	26	NA	MO	PER ANDREW FORD TEST DATA HAVE RECORD	CUSTOMER STATES REC	#	3	0	0	PT & C	
COP	ENGINE	NA	2012	1FFWV1E2CF	T	F	B	A	23-Nov-11	28-Dec-11	WEST COAST FORD LINCOLN	#	3	12029	C		3-Feb-12	2	2650	501	12	3519	83	2	NA	BC	CHECK FOR MIL ON AND ERN, NO FIX AVAILABLE	CHECK & REPORT CHECK	#	3	0	0	PT & C
CATALYTIC CONVERTER	EXHAUST	NA	2012	1FFWV1E2CF	T	F	B	A	8-Nov-11	21-Dec-11	HIXSON AUTOLEAS	#	3	12029	C		21-Feb-12	3	1683	397	71	97	23	NA	LA	REPLACED BANK TWO DRIVERS SIDE LEFT CAT	CUSTOMER STATES CHE	#	3	0	0	PT & C	
COP	ENGINE	NA	2012	1FFWV1E2CF	T	F	B	A	9-Jan-12	23-Feb-12	SOUTHWEST FORD, INC.	#	3	12029	C		5-Mar-12	1	952	36	05	3210	29	NA	TX	RAN IDS DIAGNOSIS FOR PL, REPLACED COIL AND	SES LIGHT CAME ON AN	#	3	0	0	PT & C	
SPARK PLUGS	ENGINE	NA	2012	1FFWV1E2CF	T	F	B	A	18-Nov-11	13-Dec-11	ERWIN MOTORS INC.	#	3	12029	C		5-Mar-12	3	399	1177	77	3229	0	NA	TN	CODES COMPRESSION TEST, EEC TEST OK	COND UP BLIGHT FLU	#	3	0	0	PT & C	
CATALYTIC CONVERTER	EXHAUST	NA	2012	1FFWV1E2CF	T	F	B	A	3-Jan-12	25-Jan-12	D ENH FORD	#	3	12029	C		5-Mar-12	2	879	55	79	588	17	NA	WA	EST DRIVE VERIFY CONCERN EEC CHECK P0301	CUSTOMER STATES CHE	#	3	0	0	PT & C	
CATALYTIC CONVERTER	EXHAUST	NA	2012	1FFWV1E2CF	T	F	B	A	5-Nov-11	13-Feb-12	HUNT FORD INC	#	3	12029	C		27-Feb-12	-1	10	5	35	3	13	NA	NY	RAN SYSTEMS TEST CODE P030 PER PROGRAM PA	CUSTOMER STATES WHEN	#	3	0	0	PT & C	
COP	ENGINE	NA	2012	1FFWV1E2CF	T	F	B	A	4-Jan-12	13-Feb-12	TUTTLE CLOK FORD LINCOLN	#	3	12029	C		2-Mar-12	1	892	68	05	3237	8	NA	CA	EC DIAG CONT CODE P030 AND INSPECT	CHECK ENGINE LIGHT	#	3	0	0	PT & C	
FUEL INJECTOR	ENGINE	NA	2012	1FFWV1E0CF	T	F	B	A	17-Nov-11	16-Dec-11	SUNSET AUTO CO INC	#	3	12029	C		12-Jan-12	1	1819	397	25	339	90	#	NA	MO	ROAD TESTED AND DIAGN, LSC FUEL FOR ER	CUSTOMER STATES TH	#	3	0	0	PT & C
COP	ENGINE	NA	2012	1FFWV1E2CF	T	F	B	A	23-Jan-12	1-Feb-12	MCCLEARY FORD	#	3	12029	C		8-Mar-12	1	189	558	88	1165	09	NA	AL	EC TEST DTC P0306 POWER BALANCE, REPLACED	CUSTOMER STATES TH	#	3	0	0	PT & C	
FUEL INJECTOR	ENGINE	NA	2012	1FFWV1E2CF	T	F	B	A	23-Jan-12	1-Feb-12	MCCLEARY FORD	#	3	12029	C		8-Mar-12	1	189	558	88	1165	09	NA	AL	EC TEST DTC P0306 POWER BALANCE, REPLACED	CUSTOMER STATES TH	#	3	0	0	PT & C	
COP	ENGINE	NA	2012	1FFWV1E0CF	T	F	B	A	10-Jan-12	31-Jan-12	HOUSTON FORD INC	#	3	12029	C		5-Mar-12	2	5307	588	88	115	0	NA	MI	OF, COMPLETED, TECHNICIAN(S): 20683	3.000 MILE FACTORY RE	#	3	0	0	PT & C	
CATALYTIC CONVERTER	EXHAUST	NA	2012	1FFWV1E0CF	T	F	B	A	23-Nov-11	28-Dec-11	TUSKET SALES & SERVICE LTD	#	3	12029	C		8-Mar-12	3	5107	3282	57	359	32	NA	NS	#3001 CONVERTER TESTS AND RE TESTED ALL	RICH E DEMO SHIPS, KE	#	3	0	0	PT & C	
SPARK PLUGS	ENGINE	NA	2012	1FFWV1E2CF	T	F	B	A	28-Oct-11	2-Mar-12	COLUMBINE FORD	#	3	12029	C		8-Mar-12	1	665	558	88	51	0	NA	CO	DS TEST INDICATES DM2, MISFIRE IS NO LONG	CUSTOMER STATES WHEN	#	3	0	0	PT & C	
CATALYTIC CONVERTER	EXHAUST	NA	2012	1FFWV1E2CF	T	F	B	A	18-Jan-12	18-Jan-12	JEK DEMMER FORD INC	#	3	12029	C		13-Mar-12	2	385	55	17	21	99	NA	MI	PERFORMED SELF TEST RECEIVED CODE P0306	THE EN LIGHT WAS ON	#	3	0	0	PT & C	
CATALYTIC CONVERTER	EXHAUST	NA	2012	1FFWV1E2CF	T	F	B	A	13-Dec-11	6-Feb-12	BENNA FORD SUPERIOR	#	3	12029	C		13-Mar-12	2	1383	5	35	3620	35	NA	WI	ESTED AND FOUND CO INVERTOR, CLEARED CH	MI SSES RUNS ROUGH, C	#	3	0	0	PT & C	
FUEL INJECTOR	ENGINE	NA	2012	1FFWV1E2CF	T	F	B	A	23-Oct-11	2-Mar-12	COLUMBINE FORD	#	3	12029	C		15-Mar-12	1	511	68	05	3217	8	NA	CO	DS TEST INDICATES DM2, MISFIRE IS NO LONG	CUSTOMER STATES WHEN	#	3	0	0	PT & C	
SPARK PLUGS	ENGINE	NA	2012	1FFWV1E2CF	T	F	B	A	22-Nov-11	16-Jan-12	CHARLES GABUS FORD	#	3	12029	C		12-Mar-12	-1	3	3319	11	9228	7	NA	IA	RETRIEVED CODE P030	EM TEST AND INJECTOR	#	3	0	0	PT & C	
CATALYTIC CONVERTER	EXHAUST	NA	2012	1FFWV1E2CF	T	F	B	A	2-Oct-11	10-Feb-12	LITFA FORD LINCOLN OF BOISE	#	3	12029	C		14-Mar-12	1	19	55	17	578	6	NA	ID	OCUST STATES CHECK SPARK PLUGS AND FUEL	SALES MANAGER STATE	#	3	0	0	PT & C	
COP	ENGINE	NA	2012	1FFWV1E2CF	T	F	B	A	23-Oct-11	7-Mar-12	BOB RINGOLD FORD LINCOLN	#	3	12029	C		17-Mar-12	1	1975	50	05	3205	1	NA	TX	ESTABLISHED CONCERN, NO MISFIRE WHEN	DRIVING AT HIGHWAY	#	3	0	0	PT & C	
COP	ENGINE	NA	2012	1FFWV1E2CF	T	F	B	A	17-Feb-12	3-Mar-12	KENTWOOD FORD SALES, INC.	#	3	12029	C		19-Mar-12	1	597	861	70	1163	38	NA	AB	HOOK UP IDS KODI0002 REROD TEST NO I	SEE PREV OUS HISTORY	#	3	0	0	PT & C	
CATALYTIC CONVERTER	EXHAUST	NA	2012	1FFWV1E2CF	T	F	B	A	17-Feb-12	3-Mar-12	CRA N FORD JACKSONVILLE	#	3	12029	C		15-Mar-12	1	1038	3	1300	3552	72	NA	AR	PN SE212 CODE, 2 LEFT PO 30 P1300, RAN OASIS	CUSTOMER STATES CHE	#	3	0	0	PT & C	
CATALYTIC CONVERTER	EXHAUST	NA	2012	1FFWV1E2CF	T	F	B	A	17-Feb-12	3-Mar-12	EXCEL MOTOR LP	#	3	12029	C		15-Mar-12	1	1038	3	1300	3552	72	NA	TX	BANK CAT BROKEN, RAN OASIS, LEFT CAT	CUSTOMER STATES CHE	#	3	0	0	PT & C	
COP	ENGINE	NA	2012	1FFWV1E2CF	T	F	B	A	21-Dec-11	19-Jan-12	BOBBY FORD, INC.	#	3	12029	C		20-Mar-12	3	93	558	88	1116	98	NA	TX	CUSTOMER COMPLAINT, REPORT, COMPLAINT	COS CHECK ENG NE LI	#	3	0	0	PT & C	
DIAG - MISFIRE	ENGINE	NA	2012	1FFWV1E2CF	T	F	B	A	3-Jan-12	27-Feb-12	LEIF JOHNSON FORD	#	3	12029	C		19-Mar-12	1	855	36	05	3238	50	NA	TX	PLACER BURNED OUT #2 COIL AND SPARKPLUG	CHECKER CHECK THE TRUCK	#	3	0	0	PT & C	
CATALYTIC CONVERTER	EXHAUST	NA	2012	1FFWV1E2CF	T	F	B	A	7-Nov-11	30-Nov-11	ST THOMAS FORD SALES	#	3	12029	C		15-Mar-12	1	800	400	512	112	0	NA	TX	EC TEST P0303, P0306, OASIS TEST	INSPECTOR CHECK ENG	#	3	0	0	PT & C	
COP	ENGINE	NA	2012	1FFWV1E2CF	T	F	B	A	11-Nov-11	30-Nov-11	LOCKHART FORD LINCOLN	#	3	12029	C		15-Mar-12	1	62	5	37	05	5	NA	FL	ELECTRONIC ENGINE DIAGNOSIS P 30, DCL	DISPUST STATE SERVICE	#	3	0	0	PT & C	
FUEL INJECTOR	ENGINE	NA	2012	1FFWV1E2CF	T	F	B	A	16-Feb-12	26-Feb-12	PINESHAW MTR CO INC	#	3	12029	C		15-Mar-12	1	1065	36	05	3287	13	NA	TX	2029 8 VISUAL INSPECTION TESTED WITH	SCAS 3 CHECK ENG NE LI	#	3	0	0	PT & C	
CATALYTIC CONVERTER	EXHAUST	NA	2012	1FFWV1E2CF	T	F	B	A	7-Nov-11	30-Nov-11	BOB RINGOLD FORD LINCOLN	#	3	12029	C		15-Mar-12	1	309	388	83	363	03	NA	TX	VERIFIED CUSTOMER CONCERN, NO MISFIRE	WHEN DRIVING AT HIGHWAY	#	3	0	0	PT & C	
CATALYTIC CONVERTER	EXHAUST	NA	2012	1FFWV1E2CF	T	F	B	A	21-Feb-12	10-Mar-12	VARSITY FORD LINCOLN, INC.	#	3	12029	C		22-Mar-12	1	10	5	35	3561	20	NA	TX	EC DIAG, DTC PO 30, PINPOINT TEST, DCL	DCL CHECK ENGINE LIGHT	#	3	0	0	PT & C	
CATALYTIC CONVERTER	EXHAUST	NA	2012	1FFWV1E2CF	T	F	B	A	31-Jan-12	1-Mar-12	FIVE STAR FORD	#	3	12029	C		12-Mar-12	1	792	3	05	35											

2012 MY 3.5L GTD P415 Misfire Claims

PROBABLE/SUSPEC	ROO CAUSE	LEAD RESPONSIBLE	AC TWY	GDD S REPOR	DEL Y	WIN	H CLE LH	N	NEC ANS CC	ASSY PLAN	PROD DA E	WARRAN Y	DEALERSHIP	#	PAR NUMBER	REPAIR DA E	IS	MILEAGE	MA ERIAL COS	O AL COS	RISN	S A E /	ECH COMMENT 1	ECH COMMENT 2	CUS OMER COMMENT 3	A	R	CC	OP	CLAIM BINNED	FUNC ION		
TSE REFLASH	PT C&C	NA	2012	1FTFX1TXCF			T	F	B	A	1-Dec-11	12-Jan-12	NORTHSHORE FORD TRUCK SALES, INC.	0	#24	RECALEM	-	22-Feb-12	2	1721	\$0.00	\$37.79	0	NA	OR	RAN OASIS REPORT FOR LEVEL AS PER TSB12 2 10	CUSTOMER STATES SOM	#	V20	4	0	PT C&C	
TSE REFLASH	PT C&C	CAQAP02	2012	1FTFX1TXCF			T	F	B	A	21-Nov-11	29-Dec-11	PRESTON FORD LINCOLN	0	#24	RECALEM	-	17-Feb-12	1	31	\$0.00	\$35.0	0	NA	MI	CBST STATES HE FEELS A SHUTTER FOUNDT TSB	CUSTOMER STATES WHI	#	V20	4	0	PT C&C	
TSE REFLASH	PT C&C	NA	2012	1FTFX1TXCF			T	F	B	A	23-Jan-12	9-Feb-12	DELAUX FORD, INC.	0	#24	RECALEM	-	22-Feb-12	1	31	\$0.00	\$35.0	0	NA	FL	CK FOR SLUGGISH SHIFT AND POOR FUEL MILEAGE	CUSTOMER STATES TRAI	#	V20	4	0	PT C&C	
TSE REFLASH	PT C&C	NA	2012	1FTFX1TXCF			T	F	B	A	25-Jan-12	7-Feb-12	MIKE SHAD FORD AT THE AVENUES	0	#24	RECALEM	-	10-Feb-12	1	5	\$0.00	\$36.03	0	NA	FL	SB 12 2 10	CUS LACKS POWER ON A	#	V20	4	0	PT C&C	
TSE REFLASH	PT C&C	NA	2012	1FTFX1TXCF			T	F	B	A	17-Jan-12	2-Feb-12	KEN WILSON FORD INC	7	#24	RECALEM	-	1-Mar-12	3	27	8	\$0.00	\$30.79	0	NA	NC	REPROGRAM PCM PER TSB 12 2 10	CLIENT STATES ENGIN E	#	V20	4	0	PT C&C
TSE REFLASH	PT C&C	NA	2012	1FTFX1TXCF			T	F	B	A	17-Jan-12	2-Feb-12	MALVERN FORD	0	#24	RECALEM	-	15-Mar-12	2	350	\$0.00	\$33.81	0	NA	AR	ROAD TEST CHECK FOR DTCS REPROGRAMMED	ENGINE BOSS DOWN AT	#	V20	4	0	PT C&C	
TSE REFLASH	PT C&C	NA	2012	1FTFX1TXCF			T	F	B	A	21-Nov-11	27-Feb-12	RUSTY ECK FORD, INC.	0	#24	RECALEM	-	6-Mar-12	1	386	\$0.00	\$36.10	0	NA	KS	M O 3866 RECALEM PERFORM SELFTEST AND	RECALLS WAS DOING ABU	#	V20	4	0	PT C&C	
TSE REFLASH	PT C&C	NA	2012	1FTFX1TXCF			T	F	B	A	11-Dec-11	1-Feb-12	S K FAMILY FORD, INC.	0	#24	RECALEM	-	20-Feb-12	1	915	\$0.00	\$26.91	0	NA	NC	RAN EEC TEST PASS REPROGRAM PER TSB	CUSTOMER STATES VERI	#	V20	4	0	PT C&C	
TSE REFLASH	PT C&C	NA	2012	1FTFX1TXCF			T	F	B	A	21-Dec-11	27-Feb-12	JOE MACHENS CAPITAL CITY FORD	0	#24	RECALEM	-	12-Mar-12	1	213	\$0.00	\$32.97	0	NA	MO	DIAG AND FOUND TSB 12 2 10 FOR CONCERN. RE	STARTED TO SHUTTER W	#	V20	4	0	PT C&C	
TSE REFLASH	PT C&C	NA	2012	1FTFX1TXCF			T	F	B	A	31-Jan-12	18-Feb-12	PHIL LONG FORD OF CHAPEL HILLS	6	#24	RECALEM	-	8-Mar-12	1	1269	\$0.00	\$ 0.06	0	NA	CO	VERIFIED CONCERN. PULLED CODES. NONE PR	CUSTOMER STATES GE	#	V20	4	0	PT C&C	
TSE REFLASH	PT C&C	NA	2012	1FTFX1TXCF			T	F	B	A	7-Jan-12	25-Jan-12	CROWN FORD	0	#24	RECALEM	-	28-Feb-12	2	3387	\$0.00	\$36.2	0	NA	TN	20210A RECALEM O ROAD TEST EEC SELF	TEST STATES THAT WHE	#	V20	4	0	PT C&C	
TSE REFLASH	PT C&C	NA	2012	1FTFX1TXCF			T	F	B	A	7-Dec-11	5-Jan-12	CHARTERED FORD (VENTURES) INC	0	#24	RECALEM	-	8-Mar-12	3	3017	\$0.00	\$ 1.61	0	NA	QC	VERIFIER PROBLEME TEST ALJUN CODE VERIF	E CLIENT DIT LONG A DEN	#	V20	4	0	PT C&C	
TSE REFLASH	PT C&C	CWCW008	2012	1FTFX1TXCF			T	F	B	A	26-Jan-12	15-Mar-12	TWIN MOTORS FORD	0	#24	RECALEM	-	21-Mar-12	1	1105	\$0.00	\$26.52	0	NA	KS	erly concern.ecst est p030 check oasis sbb	12 2 10 VEHICLE CUT OUT AND	#	V20	4	0	PT C&C	
TSE REFLASH	PT C&C	NA	2012	1FTFX1TXCF			T	F	B	A	20-Nov-11	18-Feb-12	COX MOTOR SALES, INC.	0	#24	RECALEM	-	22-Feb-12	1	590	\$0.00	\$37	0	NA	WI	CONFIRM CONCERN. TEST EEC. NO CODES	REURGERS AT HIGHWAY S	#	V20	4	0	PT C&C	
TSE REFLASH	PT C&C	NA	2012	1FTFX1TXCF			T	F	B	A	9-Dec-11	15-Feb-12	VONDRAL FORD	0	#24	RECALEM	-	29-Feb-12	2	965	\$0.00	\$32.00	0	NA	TX	CHECK ENGINE CHECKS DOWN ERRATIC MIL	LAM Can error States Check M	#	V20	4	0	PT C&C	
TSE REFLASH	PT C&C	NA	2012	1FTFX1TXCF			T	F	B	A	2-Dec-11	22-Feb-12	METRO FORD, INC.	1	#24	RECALEM	-	29-Feb-12	1	771	\$0.00	\$37.02	0	NA	MO	20210A , HRS. PERFORATION CHECK OPERATIO	RANDIC ENGINE SURGE	#	V20	4	0	PT C&C	
TSE REFLASH	PT C&C	CB2A008	2012	1FTFX1TXCF			T	F	B	A	23-Dec-11	13-Jan-12	NORRIS FORD	0	#24	RECALEM	-	6-Mar-12	2	2687	\$0.00	\$35.05	0	NA	MD	RECALEM TSB 12 2 10	ON ACCELERATION FORD	#	V20	4	0	PT C&C	
TSE REFLASH	PT C&C	NA	2012	1FTFX1TXCF			T	F	B	A	25-Oct-11	20-Feb-12	GRIFFIN FORD LINCOLN, INC.	0	#24	RECALEM	-	6-Mar-12	1	1336	\$0.00	\$31.00	0	NA	GA	SELF TEST PCM PASS WATER DATA LOGGER	AND CUSTOMER STATES ROU	#	V20	4	0	PT C&C	
TSE REFLASH	PT C&C	CAMB1001	2012	1FTFX1TXCF			T	F	B	A	28-Nov-11	29-Dec-11	MARK MARTIN FORD	0	#24	RECALEM	-	3-Mar-12	3	1656	\$0.00	\$26.5	0	NA	AR	DIAG.EEC NO CODES TEST DROVE AND SERGE	AT ENGINE RUNS ROUGH U	#	V20	4	0	PT C&C	
TSE REFLASH	PT C&C	NA	2012	1FTFX1TXCF			T	F	B	A	11-Dec-11	18-Feb-12	SUT HILL FORD	0	#24	RECALEM	-	21-Mar-12	-1	317	\$0.00	\$29.2	0	NA	WI	VERIFY FOUNDT AND SERGE	VERIFY FOUNDT AND SERGE	#	V20	4	0	PT C&C	
TSE REFLASH	PT C&C	NA	2012	1FTFX1TXCF			T	F	B	A	31-Jan-12	23-Feb-12	PERFORMANCE FORD LTEE	0	#24	RECALEM	-	16-Mar-12	1	1530	\$0.00	\$31.23	0	NA	QC	QUICK TEST,VERIFIER ET REPROGRAMMER PCM	VERIFIER MOTOR LIGHT C	#	V20	4	0	PT C&C	
TSE REFLASH	PT C&C	NA	2012	1FTFX1TXCF			T	F	B	A	13-Nov-11	21-Feb-12	MIDDLEKAUF FORD LINCOLN	0	#24	RECALEM	-	27-Feb-12	-1	25	\$0.00	\$35.19	0	NA	ID	CHECKED OUT TEST. P0 30 NEC TO PERFORM	PCM CHECK ENGINE LIGHT C	#	V20	4	0	PT C&C	
TSE REFLASH	PT C&C	NA	2012	1FTFX1TXCF			T	F	B	A	4-Feb-12	21-Feb-12	S K FAMILY FORD, INC.	0	#24	RECALEM	-	24-Mar-12	1	1365	\$0.00	\$26.81	0	NA	NC	VERIFIED CONCERN TESTED FOUNDT CODE P009	CUSTOMER STATES CHE	#	V20	4	0	PT C&C	
TSE REFLASH	PT C&C	NA	2012	1FTFX1TXCF			T	F	B	A	17-Nov-11	22-Feb-12	ROBCHAUX FORD	0	#24	RECALEM	-	12-Mar-12	1	2557	\$0.00	\$32.78	0	NA	LA	RAN EEC SYSTEM TEST NO CODES IN SYSTEM	RAN EEC SYSTEM TEST	#	V20	4	0	PT C&C	
TSE REFLASH	PT C&C	NA	2012	1FTFX1TXCF			T	F	B	A	11-Dec-11	16-Jan-12	CHAMPION FORD KATY	7	#24	RECALEM	-	24-Mar-12	2	182	\$0.00	\$36.0	0	NA	TX	BASE WARRANTY CO C	ACCELERATION AFTER EN	#	V20	4	0	PT C&C	
TSE REFLASH	PT C&C	NA	2012	1FTFX1TXCF			T	F	B	A	11-Dec-11	30-Dec-11	DEJONSON FORD	0	#24	RECALEM	-	6-Mar-12	3	311	\$0.00	\$32.20	0	NA	TX	SUAL INSPECTION OK	ACCELERATION AFTER EN	#	V20	4	0	PT C&C	
TSE REFLASH	PT C&C	NA	2012	1FTFX1TXCF			T	F	B	A	21-Dec-11	11-Jan-12	CHAMPION FORD	0	#24	RECALEM	-	15-Mar-12	3	1278	\$0.00	\$35.1	0	NA	TX	NO MIL PERFORMED CODE TEST NO DTC	REPROG CUSTOMER STATES ENG	#	V20	4	0	PT C&C	
TSE REFLASH	PT C&C	CA18601	2012	1FTFX1TXCF			T	F	B	A	11-Nov-11	31-Dec-11	FRANKLIN FORD, INC.	0	#24	RECALEM	-	15-Feb-12	2	3125	\$0.00	\$29.9	0	NA	NC	VERIFIED COMPLAINT REFER TO TSB 12 2 10	FOR CUSTOMER STATES CHE	#	V20	4	0	PT C&C	
TSE REFLASH	PT C&C	NA	2012	1FTFX1TXCF			T	F	B	A	22-Jan-12	13-Feb-12	WELLS FARGO FORD	0	#24	RECALEM	-	16-Feb-12	1	9	\$0.00	\$21.01	0	NA	CA	ROAD TEST AND CUSTOMER STATES	PROB CUSTOMER STATES	#	V20	4	0	PT C&C	
TSE REFLASH	PT C&C	NA	2012	1FTFX1TXCF			T	F	B	A	3-Dec-11	17-Jan-12	TUSKET SALES & SERVICE LTD	7	#24	RECALEM	-	16-Feb-12	2	9	\$0.00	\$21.01	0	NA	NS	5 TSB 12 2 10 VERIFIED CONCERN SELFTEST	NO RUNS ROUGH	#	V20	4	0	PT C&C	
TSE REFLASH	PT C&C	NA	2012	1FTFX1TXCF			T	F	B	A	9-Dec-11	13-Jan-12	TUSKET SALES & SERVICE LTD	7	#24	RECALEM	-	16-Feb-12	-1	9	\$0.00	\$21.01	0	NA	NS	5 DUE CHECKED OUT AND VERIFIED CONCERN	(RUNS ROUGH	#	V20	4	0	PT C&C	
TSE REFLASH	PT C&C	NA	2012	1FTFX1TXCF			T	F	B	A	23-Jan-12	13-Jan-12	ZEPHYRUS FORD, LTD	0	#24	RECALEM	-	16-Feb-12	1	6972	\$0.00	\$33.86	0	NA	MS	CHECKED DTCS NONE PRESENT AT THIS TIME	WHEN GOING UP HILL VE	#	V20	4	0	PT C&C	
TSE REFLASH	PT C&C	NA	2012	1FTFX1TXCF			T	F	B	A	17-Dec-11	31-Jan-12	TUSKET SALES & SERVICE LTD	1	#24	RECALEM	-	28-Feb-12	1	1186	\$0.00	\$21.01	0	NA	NS	910 PERFORMED TSB 12 2 10. NO FAULT	CODES. RUNS ROUGH AT TIMES	#	V20	4	0	PT C&C	
TSE REFLASH	PT C&C	NA	2012	1FTFX1TXCF			T	F	B	A	15-Jan-12	29-Dec-11	SUT HILL FORD	0	#24	RECALEM	-	16-Feb-12	2	1	558	\$0.00	\$29.2	0	NA	WI	DIAG AND VERIFY RECA	STATES SURGE DURING	#	V20	4	0	PT C&C
TSE REFLASH	PT C&C	NA	2012	1FTFX1TXCF			T	F	B	A	29-Jan-12	29-Dec-11	PURDUM FORD	0	#24	RECALEM	-	16-Feb-12	1	2532	\$0.00	\$32.23	0	NA	TX	PERFORMED EEC SELF	TC. NOTED SSM 22215 ALD	#	V20	4	0	PT C&C	
TSE REFLASH	PT C&C	NA	2012	1FTFX1TXCF			T	F	B	A	8-Dec-11	8-Dec-11	BIPTON FORD, INC.	0	#24	RECALEM	-	2-Feb-12	3	3656	\$0.00	\$37	0	NA	NH	NO DTC S RETRIEVED. FOUNDT SSM 22215	ALD ENGINE	#	V20	4	0	PT C&C	
TSE REFLASH	PT C&C	COE0017	2012	1FTFX1TXCF			T	F	B	A	19-Jan-12	1-Feb-12	WEBERHARRIS FORD	0	#24	RECALEM	-	23-Feb-12	1	32	\$0.00	\$29.73	0	NA	TX	VERIFIED CONCERN	CUSTOMER STATES WHI	#	V20	4	0	PT C&C	
TSE REFLASH	PT C&C	NA	2012	1FTFX1TXCF			T	F	B	A	21-Dec-11	20-Jan-12	MURREY MOTOR CO, INC.	0	#24	RECALEM	-	20-Feb-12	2	3392	\$0.00	\$26.75	0	NA	TX	RAN DIAG P11 ON ALL TESTS RAN FOUNDT	CK CUTTING OUT ON A	#	V20	4	0	PT C&C	
TSE REFLASH	PT C&C	NA	2012	1FTFX1TXCF			T	F	B	A	9-Dec-11	29-Dec-11	AUFFENBERG FORD NORTH, INC.	1	#24	RECALEM	-	27-Feb-12	2	3277	\$0.00	\$ 3.10	0	NA	TX	SB 12 2 10 APPLS REPROGRAM PCM	VEN STATES TO JERK I	#	V20	4	0	PT C&C	
TSE REFLASH	PT C&C	NA	2012	1FTFX1TXCF			T	F	B	A	23-Jan-12	7-Feb-12	CHARLIE HENDERSON FORD, INC.	0	#24	RECALEM	-	28-Feb-12	1	497	\$0.00	\$33.86	0	NA	MS	PERF DIAG FOR CONCERN. OASIS PRESEN	THE ENG. WAS RUNNIN	#	V20	4	0	PT C&C	
TSE REFLASH	PT C&C	NA	2012	1FTFX1TXCF			T	F	B	A	11-Jan-12</																						

2012 MY 3.5L GTD P415 Misfire Claims

PROBABLE/SUSPEC ROO CAUSE	LEAD RESPONSIBLE AC TW Y	GOD S REPOR	DEL Y	WIN	H CLE LH	N	NE C ANS CC	ASSY PLAN	PROD DA E S	WARRAN Y	DEALERSHIP	#	PAR NUMBER	REPAIR	IS	MILEAGE	MA ERIAL COS	O AL COS	R	S A E / PROVINCE	ECH COMMENT 1	ECH COMMENT 2	CUS OPER COMMENT S	R A	R C	CC	CC	CC	CC	CLAIM BINNED FUNC ION
TSB REFLASH	PT C&C	NA	2012	1FFXW12C2K	T	F	B	A	28-Oct-11	1-Mar-12	DAVID SELF FORD, INC.	#24	RECALEM	2	22-Mar-12	1	1,906	\$0.00	\$3.23	0	TX	VERIFIED CUSTOMERS CONCERN, ECC TEST COD	CUSTOMER STATES CHE	#30	V20	4	0	0	0	PT C&C
TSB REFLASH	PT C&C	NA	2012	1FFX1E12C5F	T	F	B	A	23-Nov-11	20-Dec-11	VILLAGE FORD INC	#24	RECALEM	-6	1-Mar-12	3	2,997	\$0.00	\$38.32	0	MI	ROAD TESTED FOR ERACTIC SHIFTS PERFORMED	3.38 DRIVER STATES TH	#30	V20	4	0	0	0	TRANSMISSION
TSB REFLASH	PT C&C	NA	2012	1FFX1E12C5F	T	F	B	A	5-Jan-12	20-Jan-12	JARRETT SCOTT FORD, INC	#24	RECALEM	0	28-Feb-12	2	1,169	\$0.00	\$3.00	0	FL	ROAD TEST TO VERIFY CUSTOMER CONCERN	CUSTOMER STATES VEH	#30	V20	4	0	0	0	TRANSMISSION
TSB REFLASH	PT C&C	CLDR009	2012	1FFX1E12C5F	T	F	B	A	27-Nov-11	9-Dec-11	TED RUSSELL FORD, L.NCOLN	#24	RECALEM	5	15-Feb-12	3	5,797	\$0.00	\$3.92	0	TN	PERFORMED TSB 12 02 10 REPROGRAMMED	CUSTOMER STATES VEH	#30	V20	4	0	0	0	TRANSMISSION
TSB REFLASH	PT C&C	NA	2012	1FFX1E12C5F	T	F	B	A	7-Jan-12	25-Jan-12	TUSKET SALES & SERVICE LTD	#24	RECALEM	1	16-Feb-12	1	105	\$0.00	\$2.01	0	NS	69 DUE TEST DRIVE AND VERIFIED CONCERN	VEHICLE IN HUBERTS VA	#30	V20	4	0	0	0	PT C&C
TSB REFLASH	PT C&C	NA	2012	1FFX1E12C5F	T	F	B	A	27-Jan-12	15-Dec-11	TUSKET SALES & SERVICE LTD	#24	RECALEM	1	16-Feb-12	1	9	\$0.00	\$2.01	0	NS	5 TSB CHECKED OUT AND VERIFIED CONCERN	DRUNS ROUGH	#30	V20	4	0	0	0	PT C&C
TSB REFLASH	PT C&C	CASAP003	2012	1FFX1E12C5F	T	F	B	A	13-Dec-11	29-Dec-11	MALLOY FORD	#24	RECALEM	1	16-Feb-12	2	318	\$0.00	\$3.07	0	PA	attempt to ver fy no faults in system, checked oas	CUSTOMER STATES VEH	#30	V20	4	0	0	0	PT C&C
TSB REFLASH	PT C&C	CASAP003	2012	1FFX1E12C5F	T	F	B	A	9-Jan-12	26-Jan-12	HUNES COUNTRY FORD OF ANTOCK	#24	RECALEM	1	16-Feb-12	1	126	\$0.00	\$ 2.25	0	IL	EST AND DIAGNOSE REPROGRAM PCM TEST DR	CUSTOMER GETTING PO	#30	V20	4	0	0	0	PT C&C
TSB REFLASH	PT C&C	NA	2012	1FFXW1E12C5F	T	F	B	A	9-Dec-11	11-Jan-12	CHAMPION FORD	#24	RECALEM	1	17-Feb-12	2	1,952	\$0.00	\$35.1	0	TX	NO M1 PERFORMED KOEO TEST NO DTC ROAD TE	CUSTOMER STATES CHE	#30	V20	4	0	0	0	PT C&C
TSB REFLASH	PT C&C	NA	2012	1FFXW1E12C5F	T	F	B	A	23-Nov-11	1-Jan-12	MEDFORD MOTORS, INC.	#24	RECALEM	1	1-Feb-12	2	152	\$0.00	\$32.65	0	WI	VERIFIED CONCERN, RAN OASIS, FOUND TSB 12	CUSTOMER STATES ENG	#30	V20	4	0	0	0	PT C&C
TSB REFLASH	PT C&C	NA	2012	1FFXW1E12C5F	T	F	B	A	18-Jan-12	10-Feb-12	GATOR FORD	#24	RECALEM	1	23-Feb-12	1	17.3	\$0.00	\$35.9	0	FL	ROAD TEST AND DOD NOT TO TSB 12 2 10. REPR	CS STATES WHEN ACC	#30	V20	4	0	0	0	PT C&C
TSB REFLASH	PT C&C	NA	2012	1FFXW1E12C5F	T	F	B	A	25-Nov-11	30-Jan-12	WACONIA FORD SALES, INC.	#24	RECALEM	1	23-Feb-12	1	1,250	\$0.00	\$ 0.51	0	MN	VERIFIED CONCERN, FOUND TSB 12 2 10. REPR	CUSTOMER STATES THE	#30	V20	4	0	0	0	PT C&C
TSB REFLASH	PT C&C	CB0A9001	2012	1FFXW1E12C5F	T	F	B	A	30-Nov-11	30-Dec-11	ANDERSON FORD OF ST. JOSEPH, I	#24	RECALEM	-3	1-Feb-12	2	2,063	\$0.00	\$36.2	0	MO	SURGE AT HWY SPEEDS, SURGES ON HIGHWAY	SURGE AT HWY SPEEDS	#30	V20	4	0	0	0	PT C&C
TSB REFLASH	PT C&C	NA	2012	1FFXW1E12C5F	T	F	B	A	7-Nov-11	15-Dec-11	VONDERHAR FORD	#24	RECALEM	3	8-Mar-12	3	35	\$0.00	\$32.00	0	TX	ROAD TEST TO VERIFY CONCERN M1 LAMP ON	Can enter Blame Check	#30	V20	4	0	0	0	PT C&C
TSB REFLASH	PT C&C	NA	2012	1FFXW1E12C5F	T	F	B	A	31-Jan-12	20-Feb-12	S LBBEE FORD, INC.	#24	RECALEM	2	2-Feb-12	1	973	\$0.00	\$33.1	0	TX	EST ENGINE PERFORMANCE DIAGNOSTIC'S NP	CUSTOMER STATES THE	#30	V20	4	0	0	0	PT C&C
TSB REFLASH	PT C&C	NA	2012	1FFXW1E12C5F	T	F	B	A	12-Jan-12	23-Jan-12	LUNDGREN MOTORS, INC.	#24	RECALEM	-2	17-Feb-12	1	376	\$0.00	\$3.32	0	MN	CHECK FOR CODES FOR CONCERN, FOUND TSB	CHEK ENGINE LIGHT W	#30	V20	4	0	0	0	PT C&C
TSB REFLASH	PT C&C	NA	2012	1FFXW1E12C5F	T	F	B	A	17-Nov-11	21-Dec-11	JIM TAYLOR FORD LINCOLN	#24	RECALEM	2	12-Mar-12	3	366	\$0.00	\$33.25	0	LA	RAN ECC TEST FOUND P0301 IN SYSTEM, RAN O	CHEK ENGINE LIGHT CA	#30	V20	4	0	0	0	PT C&C
TSB REFLASH	PT C&C	NA	2012	1FFXW1E12C5F	T	F	B	A	23-Dec-11	1-Jan-12	KINSEL FORD THREE RIVERS	#24	RECALEM	5	1-Mar-12	2	1,203	\$0.00	\$30.21	0	TX	NO CODES PERFORM TSB 12.02.10 REPROGRAM	ENGINE L GHT ON EN	#30	V20	4	0	0	0	PT MALFUNCTION
TSB REFLASH	PT C&C	NA	2012	1FFXW1E12C5F	T	F	B	A	12-Jan-12	20-Feb-12	LEWIS FORD SALES, INC.	#24	RECALEM	-5	15-Mar-12	1	3,513	\$0.00	\$33.68	0	AR	UNABLE TO DUPLICATE (AGE 22225 CONCERN	ENGINE LIGHT ON	#30	V20	4	0	0	0	PT MALFUNCTION
TSB REFLASH	PT C&C	NA	2012	1FFXW1E12C5F	T	F	B	A	11-Jan-12	3-Jan-12	UNIVERSITY FORD LINCOLN SALES	#24	RECALEM	1	23-Feb-12	1	43	\$0.00	\$36.86	0	TX	3.3.20 ROAD TEST FOR P06 REPAIR FOR TRAN	P6 REPAIR FOR TRAN	#30	V20	4	0	0	0	TRANSMISSION
TSB REFLASH	PT C&C	NA	2012	1FFXW1E12C5F	T	F	B	A	9-Dec-11	1-Jan-12	TRILLIUM FORD LINCOLN LTD.	#24	RECALEM	6	21-Feb-12	-1	3,115	\$0.00	\$3.06	0	ON	ROAD TEST VEH CLE CHECK OASIS FOR TSB	FORD CHECK AND REPORT	#30	V20	4	0	0	0	TRANSMISSION
TSB REFLASH	PT C&C	NA	2012	1FFXW1E12C5F	T	F	B	A	1-Dec-11	21-Dec-11	BARBER FORD, INC.	#24	RECALEM	6	22-Feb-12	3	380	\$0.00	\$30.31	0	PA	REPROGRAMMED PER TSB 120210. WE	CUSTOMER STATES TH	#30	V20	4	0	0	0	TRANSMISSION
TSB REFLASH	PT C&C	NA	2012	1FFXW1E12C5F	T	F	B	A	8-Dec-11	15-Dec-11	TOWN & COUNTRY FORD	#24	RECALEM	6	6-Mar-12	3	353	\$0.00	\$3.66	0	TX	REPROGRAMMED PER TSB 120210. WE	CUSTOMER STATES THE	#30	V20	4	0	0	0	TRANSMISSION
TSB REFLASH	PT C&C	NA	2012	1FFXW1E12C5F	T	F	B	A	28-Jan-12	28-Jan-12	PHIL LONG FORD OF CHAPEL HILLS	#24	RECALEM	6	12-Mar-12	1	2,331	\$0.00	\$ 0.06	0	CO	ROAD TEST VEH CLE CHECK OASIS FOR TSB	FORD CHECK AND REPORT	#30	V20	4	0	0	0	TRANSMISSION
TSB REFLASH	PT C&C	NA	2012	1FFXW1E12C5F	T	F	B	A	21-Dec-11	29-Dec-11	KELLER FORD, INC.	#24	RECALEM	1	17-Feb-12	2	232	\$0.00	\$33.1	0	TX	PERFORM TSB 12 2 10 PERFORM TSB 12 2 10	DIAGNOSE CUSTOMER'S	#30	V20	4	0	0	0	PT C&C
TSB REFLASH	PT C&C	NA	2012	1FFXW1E12C5F	T	F	B	A	23-Dec-11	29-Dec-11	POWER FORD VALENCIA	#24	RECALEM	1	23-Feb-12	2	378	\$0.00	\$ 0.83	0	CA	DIAG CONC PASS KOEO PASS CHECK OASIS	AUTO TRANS LACKS OR	#30	V20	4	0	0	0	PT C&C
TSB REFLASH	PT C&C	NA	2012	1FFXW1E12C5F	T	F	B	A	29-Jan-12	16-Feb-12	PREFERRED FORD OF GRAND HAVEN	#24	RECALEM	1	20-Feb-12	1	1	\$0.00	\$32	0	MI	CHECKED TSB FOUND TSB 12 2 10 FOR EN	ENGINE SURGES AND LO	#30	V20	4	0	0	0	PT C&C
TSB REFLASH	PT C&C	NA	2012	1FFXW1E12C5F	T	F	B	A	12-Jan-12	1-Feb-12	LOGANVILLE FORD	#24	RECALEM	1	12-Mar-12	2	3123	\$0.00	\$36.83	0	GA	ROCK LOSING POWER PCM PROGRAMMING DMS	CUST STATES TRUCK S	#30	V20	4	0	0	0	PT C&C
TSB REFLASH	PT C&C	NA	2012	1FFXW1E12C5F	T	F	B	A	17-Jan-12	3-Feb-12	JACKY RICHMOND FORD, INC.	#24	RECALEM	1	27-Feb-12	1	27	\$0.00	\$36.86	0	TX	PROTEST AND CONFIRM SURGE, ECC TEST ALL PAS	5. ENGINE HAS SURGE	#30	V20	4	0	0	0	PT C&C
TSB REFLASH	PT C&C	NA	2012	1FFXW1E12C5F	T	F	B	A	22-Nov-11	17-Jan-12	NOBLE AUTOMOTIVE, INC.	#24	RECALEM	3	22-Feb-12	2	1,870	\$0.00	\$31.52	0	IA	OLOWED TSB 12 02 10, NO DCTS PRESENT, REPR	TRUCK S BUCKING WH	#30	V20	4	0	0	0	PT C&C
TSB REFLASH	PT C&C	NA	2012	1FFXW1E12C5F	T	F	B	A	28-Nov-11	12-Dec-11	SCOTT FORD	#24	RECALEM	-3	2-Mar-12	3	2,058	\$0.00	\$25.89	0	WI	REPROGRAMMED AS PER TSB 12 2 10	CUSTOMER STATES FEB	#30	V20	4	0	0	0	PT C&C
TSB REFLASH	PT C&C	NA	2012	1FFXW1E12C5F	T	F	B	A	11-Dec-11	20-Jan-12	PATTERSON FORD OF ROWIE	#24	RECALEM	3	16-Mar-12	2	1,648	\$0.00	\$33.58	0	TX	ROAD TESTED, SURGE, HILL, ECC DIA PASS	VEHICLE S BUCKING	#30	V20	4	0	0	0	PT C&C
TSB REFLASH	PT C&C	NA	2012	1FFXW1E12C5F	T	F	B	A	3-Jan-12	20-Jan-12	RAY SCHULTENS FORD, INC.	#24	RECALEM	3	8-Mar-12	2	1,500	\$0.00	\$3	0	OR	NO CODES PRESENT NO M1, DIS NORMAL	CUSTOMER STATES VEH	#30	V20	4	0	0	0	PT C&C
TSB REFLASH	PT C&C	NA	2012	1FFXW1E12C5F	T	F	B	A	1-Dec-11	16-Feb-12	FORD LINCOLN OF COOKEVILLE	#24	RECALEM	3	15-Mar-12	1	3,198	\$0.00	\$27.96	0	TN	PERFORM ECC QUICK TESTS, PASS, CHECK OASIS	3 THERE IS A HESITAT	#30	V20	4	0	0	0	PT C&C
TSB REFLASH	PT C&C	NA	2012	1FFXW1E12C5F	T	F	B	A	3-Jan-12	3-Jan-12	STYORKA FAMILY FORD, INC.	#24	RECALEM	2	21-Feb-12	1	36	\$0.00	\$31.20	0	TX	RUN SELF TEST, PREPARED TSB 12 2 10 REPR	CUSTOMER STATES VEH	#30	V20	4	0	0	0	PT C&C
TSB REFLASH	PT C&C	NA	2012	1FFXW1E12C5F	T	F	B	A	6-Jan-12	1-Feb-12	MAC HAIK FORD, L.NCOLN	#24	RECALEM	2	21-Feb-12	1	1,088	\$0.00	\$37.3	0	TX	REPROGRAM PCM PER TSB 12 2 10 (NOTE SSM	CS WHILE DRIVING UN	#30	V20	4	0	0	0	PT C&C
TSB REFLASH	PT C&C	NA	2012	1FFXW1E12C5F	T	F	B	A	27-Jan-12	16-Feb-12	SYKORA FAMILY FORD, INC.	#24	RECALEM	-2	2-Mar-12	1	36	\$0.00	\$31.20	0	TX	RECAL REFLASH PER TSB 12 02 10	CHEK FOR ENGINE LIC	#30	V20	4	0	0	0	PT C&C
TSB REFLASH	PT C&C	NA	2012	1FFXW1E12C5F	T	F	B	A	12-Jan-12	3-Feb-12	JIM ROBINSON FORD LINCOLN, INC.	#24	RECALEM	2	6-Mar-12	2	1,700	\$0.00	\$36.86	0	TX	DIS DTC, NO CODES PRESENT, REPROGRAM	CUSTOMER STATES ENG	#30	V20	4	0	0	0	PT C&C
TSB REFLASH	PT C&C	NA	2012	1FFXW1E12C5F	T	F	B	A	1-Feb-12	6-Mar-12	FERNELIS FORD LINCOLN, INC.	#24	RECALEM	2	15-Mar-12	1	355	\$0.00	\$29.03	0	MI	12 02 10	CHEK ENGINE LIGHT	#30	V20	4	0	0	0	PT C&C
TSB REFLASH	PT C&C	NA	2012	1FFXW1E12C5F	T	F	B	A	9-Jan-12	16-Feb-12	CHAMPION FORD, INC.	#24	RECALEM	1	24-Mar-12	1	290	\$0.00	\$36.3	0	TX	CK ENG LIGHT WAS NOT 1 RETEST ALL OK AT	CUSTOMER STATES VEH	#30	V20	4	0	0	0	PT C&C
TSB REFLASH	PT C&C	NA	2012	1FFXW1E12C5F	T	F	B	A	11-Dec-11	16-Feb-12</																				

2012 MY 3.5L GTDI P415 Misfire Claims

PROBABLE/SUSPEC ROO CAUSE	LEAD RESPONSIBLE	GOO S REPOR	DEL Y	WIN	H CLE LH	N	NEC ANS CC	ASSY PLAN	PROD DA E	WARRAN Y	DEALERSHIP	#	P#	PAR NUMBER	REPAIR DA E	IS	MILEAGE	MA ERIAL COS	O AL COS	RISN	S A E/ PROVINCE	ECH COMMENT 1	ECH COMMENT 2	CUS OMER COMMENT S	R A	R	CC	CC	CC	CLAIM BINNED FUNC ION
TSB REFLASH	PT C&C	CBY4011	2012	11FFW1ETXC	F	F	F	T	6-Feb-12	22-Feb-12	PHLOTT FORD	7	#24	RECALEM	23-Feb-12	1	18	\$0.00	\$36.12	0	TX	VERIFY TURBO NOT BOOSTING PROPERLY, CHECK CS TURBO NOT BOOST			#30	V	4	0	PT MALFUNCTION	
TSB REFLASH	PT C&C	N/A	2012	11FFW1ETCF	F	F	F	T	25-Jan-12		TUSKET SALES & SERVICE LTD	7	#24	RECALEM	16-Feb-12	-1	9	\$0.00	\$2.01	0	NS	5 TSB 12 2 10 VERIFIED CONCERN SELF TEST NO RUNNS ROUGH			#30	V	4	0	PT C&C	
TSB REFLASH	PT C&C	N/A	2012	11FFW1ETCF	F	F	F	T	23-Nov-11	28-Dec-11	TUSKET SALES & SERVICE LTD	7	#24	RECALEM	17-Feb-12	2	1860	\$0.00	\$2.01	0	NS	1026 DUE CHECKED OUT AND VERIFIED CONCERN ENGINE SKIPS AT T MESS			#30	V	4	0	PT C&C	
TSB REFLASH	PT C&C	BLTD0003	2012	11FFW1ETCF	F	F	F	T	21-Nov-11	1-Dec-11	MIKE FITZPATRICK FORD, NC	7	#24	RECALEM	17-Feb-12	3	827	\$0.00	\$36.62	0	GA	REPROGRAMMED THE PCM AND RETEST RAN INTER ENGINE SKIP M O			#30	V	4	0	PT C&C	
TSB REFLASH	PT C&C	N/A	2012	11FFW1ETCF	F	F	F	T	9-Dec-11	11-Jan-12	NORTHSHORE FORD TRUCK SALES, IN	7	#24	RECALEM	22-Feb-12	2	657	\$0.00	\$37.79	0	OR	INSTALLED IDS AND CHECK CONCERN, BEING NO DTC CUSTOMER STATES OR			#30	V	4	0	PT C&C	
TSB REFLASH	PT C&C	N/A	2012	11FFW1ETCF	F	F	F	T	10-Jan-12	30-Jan-12	BOYER FORD TRUCKS, INC	7	#24	RECALEM	23-Feb-12	1	3659	\$0.00	\$1.01	0	MN	ROADTEST CONNECT DS AND PERFORMED SELF-CUSTOMER STATES WHILE PU			#30	V	4	0	PT C&C	
TSB REFLASH	PT C&C	N/A	2012	11FFW1ETCF	F	F	F	T	-Dec-11	30-Jan-12	JIM BURKE FORD	7	#24	RECALEM	23-Feb-12	1	1606	\$0.00	\$37.37	0	CA	VERIFIED CONCERN, CHECK OK AT THIS TIME, CUSTOMER STATES UNO			#30	V	4	0	PT C&C	
TSB REFLASH	PT C&C	N/A	2012	11FFW1ETCF	F	F	F	T	-Dec-11	30-Jan-12	TONY BETTEN & SONS FORD, INC	7	#24	RECALEM	27-Feb-12	1	182	\$0.00	\$3.01	0	MI	PERFORM EEC TEST DIA19.0MPS FUEL ECONOMY GETTING A MISFIRE FE			#30	V	4	0	PT C&C	
TSB REFLASH	PT C&C	N/A	2012	11FFW1ETCF	F	F	F	T	2-Dec-11	31-Jan-12	STEE FORT FORD LINCOLN	7	#24	RECALEM	23-Feb-12	1	35	\$0.00	\$0.00	0	NY	INSPECT AND DIAG, REPROGRAM PCM PER TSB 1 VEHICLE BUICK WITH S			#30	V	4	0	PT C&C	
TSB REFLASH	PT C&C	COG8Y00	2012	11FFW1ETCF	F	F	F	T	15-Jan-12	12-Jan-12	JENNINGS ANDERSON FORD	7	#24	RECALEM	27-Feb-12	2	282	\$0.00	\$3.12	0	TX	D REPROGRAM PCM AS PER TSB 12 2 10, NO CODEN REVALS WHILE DRIVING			#30	V	4	0	PT C&C	
TSB REFLASH	PT C&C	N/A	2012	11FFW1ETCF	F	F	F	T	15-Nov-11	28-Dec-11	RED MCCOMBS FORD	7	#24	RECALEM	28-Feb-12	3	\$0.00	\$36.16	0	TX	CC 0 PCM UPDATE ACNT ENGINE SURGES AND QUALITY CHECK INITIAL			#30	V	4	0	PT C&C		
TSB REFLASH	PT C&C	N/A	2012	11FFW1ETCF	F	F	F	T	6-Dec-11	28-Dec-11	KEN WILSON FORD INC	7	#24	RECALEM	27-Feb-12	3	311	\$0.00	\$30.79	0	NC	EST DRIVE, KOEO PASS PERFORMED TSB 12 2 10, CS VEHICLE IS HESITAT			#30	V	4	0	PT C&C	
CATALYTIC CONVERTER	EXHAUST	N/A	2012	11FFW1ETCF	F	F	F	T	27-Oct-11	20-Dec-11	CLASS FORD LINCOLN OF COLUMB	7	#24	RECALEM	12-Mar-12	3	37	\$ 0.35	\$500.28	1	SC	DS PD 30 PERFORM 2 BELOW THRESH, PERF TSB 12 20, CUSTOMER STATES CH			#30	V	4	0	PT MALFUNCTION	
CATALYTIC CONVERTER	EXHAUST	N/A	2012	11FFW1ETCF	F	F	F	T	23-Dec-11	18-Feb-12	DENNY FORD L INCOLN, IN	7	#24	RECALEM	20-Mar-12	2	1990	\$ 0.35	\$ 80.06	1	MO	30 PERFORM 2 DIAG, LIGHT ON VY 30 CATALYTIC CHECK ENGINE LIGHT O			#30	V	4	0	PT C&C	
DIAG - MISFIRE	EXHAUST	N/A	2012	11FFW1ETCF	F	F	F	T	17-Jan-12	15-Feb-12	ROEYER FORD LINCOLN	7	#24	RECALEM	11-Mar-12	1	99	\$0.00	\$38.55	1	GA	CAT AND REPROGRAM, CUSTOMER FROM OUT CUSTOMER STATES CH			#30	V	4	0	PT C&C	
TSB REFLASH	PT C&C	N/A	2012	11FFW1ETCF	F	F	F	T	13-Jan-12	2-Mar-12	RICHPORT FORD LINCOLN LTD	7	#24	RECALEM	23-Mar-12	1	13	\$0.00	\$ 6.86	0	NC	CONFIRM CONCERN, PESTIGATING CONCERN, CHECK ENGINE LIGHT O			#30	V	4	0	PT C&C	
TSB REFLASH	PT C&C	N/A	2012	11FFW1ETCF	F	F	F	T	1-Feb-12	22-Feb-12	CHAMPION FORD	7	#24	RECALEM	20-Mar-12	1	88	\$0.00	\$36.1	0	TX	NO M/L PERFORMED KOEO TEST NO DTC REPROG, CS CHECK ENG LIGHT			#30	V	4	0	PT MALFUNCTION	
TSB REFLASH	PT C&C	N/A	2012	11FFW1ETCF	F	F	F	T	22-Dec-11	25-Jan-12	LANDERS MCFARLY FORD	7	#24	RECALEM	22-Mar-12	2	10722	\$0.00	\$31.85	0	AR	SB UPDATE T 2 10 REPROGRAM PCM, PERFORM CUSTOMER STATES CHE			#30	V	4	0	PT C&C	
COP	ENGINE	N/A	2012	11FFW1ETCF	F	F	F	T	17-Feb-12	15-Mar-12	DONWAY FORD SALES LTD	2	#24	RECALEM	12-Mar-12	2	676	\$66.99	\$237.63	2	ON	EC TEST P0303 KOEO P CONNECTORS OK REFLASH CHECK ENGINE LIGHT S			#30	V	4	0	PT C&C	
COP	ENGINE	N/A	2012	11FFW1ETCF	F	F	F	T	7-Dec-11	6-Jan-12	CHAPMAN FORD LINCOLN SALES	7	#24	RECALEM	23-Mar-12	3	581	\$73.90	\$177.30	3	NJ	VEHICLE IS STILL PRESENTING CODE P0302, TEST AFTER REPROGRAMM			#30	V	4	0	PT MALFUNCTION	
CATALYTIC CONVERTER	EXHAUST	N/A	2012	11FFW1ETCF	F	F	F	T	2-Dec-11	10-Feb-12	BENNETT FORD LINCOLN	7	#24	RECALEM	22-Mar-12	2	4807	\$49.67	\$103.11	2	NC	KOEO PASS KOER PASS KOEO P 30, PPT TEST DIA19, DIAG CHECK ENGINE LI			#30	V	4	0	PT C&C	
CATALYTIC CONVERTER	EXHAUST	N/A	2012	11FFW1ETCF	F	F	F	T	11-Jan-12	22-Feb-12	MCCOMBS FORD WEST	7	#24	RECALEM	16-Mar-12	1	2866	\$ 86.3	\$671.53	1	TX	DUE TO ENGIN LIGHT BE2, SENSOR WAS LEAK NO CUSTOMER STATES THA			#30	V	4	0	PT C&C	
TSB REFLASH	PT C&C	N/A	2012	11FFW1ETCF	F	F	F	T	7-Feb-12	17-Mar-12	SHERWOOD GROVES FORD	7	#24	RECALEM	22-Mar-12	1	1628	\$0.00	\$26.5	0	PA	COMPUTER TESTED SYSTEM CODE P030 PERFO CHECK ENGINE LIGHT			#30	V	4	0	PT C&C	
TSB REFLASH	PT C&C	N/A	2012	11FFW1ETCF	F	F	F	T	5-Feb-12	16-Mar-12	CONKLIN CARS NEWTON	7	#24	RECALEM	22-Mar-12	1	978	\$0.00	\$31.6	2	NJ	S78 REPROGRAM PCM, PULLED CODES P0300, P CS CEI CAME ON WHILE			#30	V	4	0	PT C&C	
TSB REFLASH	PT C&C	N/A	2012	11FFW1ETCF	F	F	F	T	17-Feb-12	16-Mar-12	HATCHISON FORD SALES, NC	7	#24	RECALEM	21-Mar-12	1	1050	\$0.00	\$32.32	0	NC	DIAGNOSE, REFERENCE TSB 12 02 10 REPROGRAM CUSTOMER STATES SER			#30	V	4	0	PT C&C	
TSB REFLASH	PT C&C	N/A	2012	11FFW1ETCF	F	F	F	T	17-Feb-12	9-Feb-12	DISCOVERY FORD LINCOLN	7	#24	RECALEM	22-Mar-12	1	593	\$0.00	\$35.18	0	WA	UNABLE TO VERIFY, EEC TEST KOEO P1111, NOB CUSTOMER STATES ML			#30	V	4	0	PT C&C	
TSB REFLASH	PT C&C	N/A	2012	11FFW1ETCF	F	F	F	T	18-Feb-12	23-Jan-12	GATEWAY MOTORS, INC	7	#24	RECALEM	22-Mar-12	2	853	\$0.00	\$36.62	0	TX	PERFORMED SELF TEST, TESTED OK, ENGINE L GHT CAME ON			#30	V	4	0	PT C&C	
COP	ENGINE	N/A	2012	11FFW1ETCF	F	F	F	T	15-Dec-11	23-Jan-12	ED KENLEY FORD INC	7	#24	RECALEM	22-Mar-12	2	8558	\$8.65	\$112.03	1	TX	VERIFIED CONCERN, FOL CLEARED MODE 6 DATA GAS DRIVABILITY CONCER			#30	V	4	0	PT C&C	
COP	ENGINE	N/A	2012	11FFW1ETCF	F	F	F	T	15-Dec-11	23-Jan-12	R & S MOTORS, INC	2	#24	RECALEM	22-Mar-12	-1	29	\$58.88	\$108.92	1	TX	CHECKED OUT, RAN SELF TEST AND FOUND CYL 1 VEHICLE HAS A MISFIRE			#30	V	4	0	PT C&C	
SPARK PLUGS	ENGINE	N/A	2012	11FFW1ETCF	F	F	F	T	15-Dec-11	12-Mar-12	BIKERS TRUCK & AUTO	7	#24	RECALEM	22-Mar-12	1	68	\$6.25	\$22.00	0	TX	RUN DIAGNOSIS, KOEO PASS, GO TO PMPINT TEST, TRUCK RAN AND			#30	V	4	0	PT C&C	
DIAG - MISFIRE	ENGINE	N/A	2012	11FFW1ETCF	F	F	F	T	15-Dec-11	12-Mar-12	FREEDOM FORD SALES LIMITED	7	#24	RECALEM	22-Feb-12	2	53	\$6.05	\$150.80	1	TX	DIAGNOSE CHECK ENGIN, IGNITION SYSTEM INSPECT FOR CELL LIGHT			#30	V	4	0	PT C&C	
TSB REFLASH	PT C&C	N/A	2012	11FFW1ETCF	F	F	F	T	10-Feb-12	6-Jan-12	ROBIN FORD SALES LTD	7	#24	RECALEM	20-Mar-12	-1	62	\$0.00	\$62.8	0	TX	NO CODES TSB 12 2 10 FOUND L/H BANK MISS, INSPEC LAMP CAME ON DU			#30	V	4	0	PT C&C	
TSB REFLASH	PT C&C	N/A	2012	11FFW1ETCF	F	F	F	T	22-Nov-11	16-Dec-11	DI O FORD LINCOLN	7	#24	RECALEM	20-Mar-12	1	80	\$0.00	\$36.62	0	TX	PERFORM SELF TEST, PERFORM TEST ENGINE, CHECK ENGINE LIGHT			#30	V	4	0	TRANSMISSION	
TSB REFLASH	PT C&C	N/A	2012	11FFW1ETCF	F	F	F	T	22-Nov-11	16-Dec-11	PALM COAST FORD	7	#24	RECALEM	20-Mar-12	1	89	\$0.00	\$36.73	0	FL	SB 12 02 10A, HRS, REPROGRAMMED PCM PER CS WHEN DRIVING OVE			#30	V	4	0	PT C&C	
TSB REFLASH	PT C&C	N/A	2012	11FFW1ETCF	F	F	F	T	17-Nov-11	15-Dec-11	RICHART FORD	7	#24	RECALEM	20-Mar-12	1	3872	\$0.00	\$31.73	0	OH	PERF SELF TEST, P0301 CHECKED GAS 3 WAS RETURNING STATES THA			#30	V	4	0	PT C&C	
TSB REFLASH	PT C&C	CB185008	2012	11FFW1ETCF	F	F	F	T	19-Nov-11	10-Feb-12	GATEWAY FORD INC	7	#24	RECALEM	20-Mar-12	1	1365	\$0.00	\$36.62	0	TX	EST DRIVE AND VERIFY ON HEAVY ACCELERATION, CUSTOMER STATES THA			#30	V	4	0	TRANSMISSION	
TSB REFLASH	PT C&C	N/A	2012	11FFW1ETCF	F	F	F	T	19-Nov-11	28-Jan-12	M LLS MOTOR, INC	7	#24	RECALEM	26-Mar-12	2	158	\$0.00	\$32.60	0	TX	DO SELF TEST, CHECK OASIS, FINSB 12 02 10, CS THAT TRUCK W/L T			#30	V	4	0	PT C&C	
TSB REFLASH	PT C&C	N/A	2012	11FFW1ETCF	F	F	F	T	11-Nov-11	6-Feb-12	HENDERSON FORD	7	#24	RECALEM	27-Mar-12	2	5.87	\$0.00	\$32.0	0	NY	PERFORMED TSB #12 2 10, RE PROGRAM PCM, CH CUSTOMER STATES CU			#30	V	4	0	TRANSMISSION	
TSB REFLASH	PT C&C	N/A	2012	11FFW1ETCF	F	F	F	T	17-Nov-11	6-Feb-12	WANDERL FORD	7	#24	RECALEM	27-Mar-12	2	4727	\$0.00	\$29.73	0	TX	PERFORMED TSB #12 2 10, REPROGRAM PCM, CH CUSTOMER STATES CU			#30	V	4	0	TRANSMISSION	
TSB REFLASH	PT C&C	N/A	2012	11FFW1ETCF	F	F	F	T	18-Nov-11	20-Jan-12	PHIL LONG FORD OF CHAPEL HILLS	7	#24	RECALEM	23-Mar-12	3	35.1	\$0.00	\$ 0.06	0	CO	REPROGRAM PCM PER COMPUTER, TO LEARN THE CUSTOMER REPORTS O			#30	V	4	0	PT C&C	
TSB REFLASH	PT C&C	N/A	2012	11FFW1ETCF	F	F	F	T	21-Jan-12	6-Feb-12	FRIG BEANS FORD OF BOWTOWN	7	#24	RECALEM	28-Mar-12	2	1571	\$0.00	\$36.11	0	PA	CHECK ENGINE LIGHT ON, CUSTOMER STATES CHE			#30	V	4	0	PT C&C	
TSB REFLASH	PT C&C	N/A	2012	11FFW1ETCF	F	F	F	T	15-Dec-11	12-Mar-12	TEAGUE FORD INC	7	#24	RECALEM	28-Mar-12	3	1897	\$6.65	\$180.22	3	VA	EC TEST, CODE P0303, PERFORM RELATIVE COM ENGINE MESS AROUND			#30	V	4	0	PT C&C	
FUEL INJECTOR	ENGINE	CBNC1009	2012	11FFW1ETCF	F	F	F	T	15-Dec-11	1-Jan-12	CAVALIER FORD LINCOLN	7	#24	RECALEM	11-Mar-12	3	2160	\$1.36</												

2012 MY 3.5L GTD P415 Misfire Claims

PROBABLE/SUSPEC ROO CAUSE	LEAD RESPONSIBLE AC TW Y	GOD S REPOR	DEL Y	WIN	H CLE LH	N	NE C ANS CC	ASSY PLAN	PRD M	WARRAN Y	DA E S AR DA E	DEALERSHIP	#	PAR NUMBER	REPAIR DA E	IS	MILEAGE	MA ERIAL COS	O AL COS	PROVINCE	ECH COMMENT 1	ECH COMMENT 2	CUS OMER COMMENT 3	A	R	CC	CC	CC	CLAIM BINNED FUNC ION		
TSB REFLASH	PT C&C	NA	2012	1FFWV1E2CF	F	B	A	T	13-Nov-11	6-Dec-11	GR FFFORD FORD LINCOLN	#24	RECALEM	3	30-Mar-12	0	7512	\$0.00	\$28.00	0	NA	MI	ECH STATES VERIFIED T UNTIL ENG NEEDS CON	CUSTOMER STATES SIG	#1	90	V	3	0	TRANSMISSION	
COP	ENGINE	NA	2012	1FFWV1E1CK	F	B	A	T	20-Jan-12	10-Feb-12	VERNE JONES FORD COMPANY, INC.	#24	RECALEM	3	29-Mar-12	2	9082	\$68.63	\$93.00	0	NA	GA	ROAD TEST AFTER JOB 1 ST L SKIPPING, FOUND	CUSTOMER REQUEST D	#1	90	V	3	0	PT C&C	
SPARK PLUGS	ENGINE	NA	2012	1FFWV1E1CK	F	B	A	T	6-Mar-12	21-Mar-12	COLE & BURD FORD L.NCOLN, INC.	#24	RECALEM	3	5-Apr-12	1	11	\$5.17	\$98.27	0	NA	PA	EC TESTED, POWER @ PORCIN BROKEN ON C	CUSTOMER STATES CHE	#1	90	V	3	0	PT C&C	
FUEL INJECTOR	ENGINE	CONF002	2012	1FFWV1E1CK	F	B	A	T	13-Dec-11	11-Feb-12	MIDWAY FORD COMPANY	#24	RECALEM	3	1-Mar-12	2	1	\$8	\$909.97	\$1,620.90	0	NA	MI	INSPECTED, VEH RUNNING BACK, RAN HOTLINE	CUSTOMER STATES VEH S	#1	90	V	3	0	PT C&C
DIAG - MISFIRE	ENGINE	NA	2012	1FFWV1E1CK	F	B	A	T	17-Dec-11	5-Jan-12	PERFORMANCE FORD	#24	DIAG	2	3-Apr-12	3	7023	\$0.00	\$23.55	0	NA	TX	STILL UNER INVEST GATION BY TECH HOTLINE	NO KGINE LIGHT C	#1	90	V	3	0	PT C&C	
DIAG - MISFIRE	ENGINE	CONF007	2012	1FFWV1E1CK	F	B	A	T	23-Nov-11	12-Jan-12	ROMEO FORD INC.	#24	DIAG	3	20-Mar-12	3	62	\$0.00	\$77.66	0	NA	MI	EC TEST NO CODE, ROAD TEST WITH CUSTOMER	CUSTOMER STATES WH	#1	90	V	3	0	PT C&C	
TSB REFLASH	PT C&C	NA	2012	1FFWV1E1CK	F	B	A	T	15-Dec-11	1-Jan-12	B L L CLOUGH FORD INC	#24	RECALEM	3	5-Apr-12	3	2060	\$0.00	\$37.12	0	NA	NC	ROTEST EEC TEST MISSEM FEM ON DURING VISI	M S S AND FUEL MIL	#1	90	V	3	0	GOOD FUEL ECONOMY	
TSB REFLASH	PT C&C	CONF005	2012	1FFWV1E1CK	F	B	A	T	7-Jan-12	28-Feb-12	BERGSTROM FORD OF OSHKOSH, INC	#24	RECALEM	3	12-Mar-12	1	129	\$0.00	\$35.7	0	NA	WI	ECY DROVE AND STILL MISFIRE TECH SWAP PE	GUEST REQUESTS CEL	#1	90	V	3	0	PT C&C	
TSB REFLASH	PT C&C	NA	2012	1FFWV1E1CK	F	B	A	T	9-Dec-11	6-Jan-12	NELSON FORD SALES (2003) INC	#24	RECALEM	3	5-Apr-12	1	30	\$0.00	\$36.60	0	NA	BC	REFER TO TSB 12 2 10 AND REPROGRAM CM CL	DIAGNOSIS FOR CHECK E	#1	90	V	3	0	PT C&C	
TSB REFLASH	PT C&C	NA	2012	1FFWV1E1CK	F	B	A	T	16-Dec-11	27-Jan-12	BIARWOOD FORD, INC.	#24	RECALEM	3	29-Mar-12	3	5036	\$0.00	\$37.12	0	NA	MI	EC TEST NO CODES REPROGRAMMED PCM PER	CUSTOMER STATES ENG	#1	90	V	3	0	PT C&C	
TSB REFLASH	PT C&C	NA	2012	1FFWV1E1CK	F	B	A	T	1-Dec-11	2-Mar-12	WESTWARD FORD SALES LTD	#24	RECALEM	3	12-Mar-12	1	1358	\$0.00	\$33.60	0	NA	MB	SCAN TEST NO CODES CHECK OAS S REPROGRAM	WARNING MESSAGE#P	#1	90	V	3	0	PT C&C	
TSB REFLASH	PT C&C	NA	2012	1FFWV1E1CK	F	B	A	T	21-Dec-11	30-Mar-12	FAIRWAY FORD	#24	RECALEM	3	2-Apr-12	1	608	\$0.00	\$29.86	0	NA	TN	NO KGINE MISS, NO CODE CONCERN CK OUT, PRG	CUSTOMER STATES TH	#1	90	V	3	0	PT MALFUNCTION	
TSB REFLASH	PT C&C	NA	2012	1FFWV1E1CK	F	B	A	T	13-Jan-12	20-Feb-12	KENDALL FORD	#24	RECALEM	3	2-Apr-12	2	2661	\$0.00	\$36.69	0	NA	OR	INSTALLED INVERT GATION BY TECH HOTLINE	NO KGINE LIGHT C	#1	90	V	3	0	PT C&C	
TSB REFLASH	PT C&C	NA	2012	1FFWV1E1CK	F	B	A	T	9-Dec-11	7-Jan-12	WREAY FORD, INC.	#24	RECALEM	3	6-Apr-12	1	3893	\$8.55	\$17.20	0	NA	LA	EC TEST P0306 PERFORM POWER BALANCE REL	CUSTOMER STATES CHE	#1	90	V	3	0	PT C&C	
COP	ENGINE	CONF006	2012	1FFWV1E1CK	F	B	A	T	17-Jan-12	28-Feb-12	BERGSTROM FORD OF OSHKOSH, INC	#24	RECALEM	3	12-Mar-12	1	129	\$58.88	\$253.38	0	NA	WI	ECY PULL CODES AND EOL COIL TECH INSTALLE	GUEST STATES VEHICL	#1	90	V	3	0	PT C&C	
COP	ENGINE	NA	2012	1FFWV1E1CK	F	B	A	T	12-Dec-11	2-Feb-12	KEY WEST FORD SALES LTD.	#24	RECALEM	3	10-Apr-12	3	2209	\$61.70	\$203.17	0	NA	BC	PROGRAM, ROUTED TEST AND RECORD FULL THROTTLE	CHECK ENGINE LIGHT W	#1	90	V	3	0	PT C&C	
COP	ENGINE	CONF020	2012	1FFWV1E1CK	F	B	A	T	19-Jan-12	23-Jan-12	DON WOOD FORD LINCOLN, INC.	#24	RECALEM	3	11-Apr-12	3	935	\$58.88	\$152.05	0	NA	OH	ECY ENG NE MISFIRE, ROAD TEST 1 PRT TESTES	CUSTOMER STATES CHE	#1	90	V	3	0	PT C&C	
DIAG - MISFIRE	ENGINE	NA	2012	1FFWV1E1CK	F	B	A	T	10-Feb-12		KALL FORD	#24	DIAG	1	11-Apr-12	-1	1358	\$0.00	\$27.51	0	NA	OR	R TEST, IDS & EEC TEST (CLE, CLEARED CODES &	C S S HE WAS DRIV NG A	#1	90	V	3	0	PT C&C	
CATALYTIC CONVERTER	EXHAUST	NA	2012	1FFWV1E1CK	F	B	A	T	22-Feb-12	17-Mar-12	BAUGH FORD, LLC	#24	RECALEM	3	9-Apr-12	1	305	\$397.71	\$71.15	0	NA	AL	RETRIVED CODE P0306 FROM PCM REPLACED LEE	CUSTOMER STATES TH	#1	90	V	3	0	PT C&C	
CATALYTIC CONVERTER	EXHAUST	NA	2012	1FFWV1E1CK	F	B	A	T	13-Mar-12		MINE FORD LINCOLN	#24	RECALEM	3	9-Apr-12	1	27	\$0.00	\$5.35	0	NA	CA	LEFT CATALYTIC CONVERTER, EEC TEST P0306	RECHECK ENGINE LIGHT S	#1	90	V	3	0	PT C&C	
CATALYTIC CONVERTER	EXHAUST	NA	2012	1FFWV1E1CK	F	B	A	T	20-Feb-12	13-Mar-12	MIKE SHAD FORD AT THE AVENUES	#24	RECALEM	3	2-Apr-12	1	123	\$58.89	\$5.89	0	NA	FL	DIAG REPLACED LEFT CONVERTER AND REPROGR	CUSTOMER STATES CHECK	#1	90	V	3	0	PT C&C	
CATALYTIC CONVERTER	EXHAUST	NA	2012	1FFWV1E1CK	F	B	A	T	8-Dec-11	10-Feb-12	GREENWOOD FORD, INC.	#24	RECALEM	3	3-Apr-12	2	318	\$0.00	\$8.76	0	NA	FL	SB 12 2 10 REPAIR PER TSB 12 2 10	C S CHECK ENG NE LIGHT	#1	90	V	3	0	PT MALFUNCTION	
CATALYTIC CONVERTER	EXHAUST	NA	2012	1FFWV1E1CK	F	B	A	T	23-Jan-12	6-Feb-12	STEVENS FORD LINCOLN	#24	RECALEM	3	23-Mar-12	2	153	\$2.0	\$932.36	0	NA	CA	VERIFIED THE CONCERN DO EEC TEST P0306	C S CHECK IDLE SURGE	#1	90	V	3	0	PT C&C	
CATALYTIC CONVERTER	EXHAUST	NA	2012	1FFWV1E1CK	F	B	A	T	18-Jan-12	22-Feb-12	WICHTA FIELDS FORD L.NCOLN	#24	RECALEM	3	2-Apr-12	2	208	\$5.35	\$515.86	0	NA	TX	PERFORMED TSB AND REPLACED LEFT CAT AND	DRIVEABILITY	#1	90	V	3	0	PT C&C	
CATALYTIC CONVERTER	EXHAUST	NA	2012	1FFWV1E1CK	F	B	A	T	28-Nov-11	31-Mar-12	ERNEST MCCARTHY FORD INC.	#24	RECALEM	3	5-Apr-12	1	766	\$13.00	\$9.33	0	NA	AL	VERIFIED CONCERN IDS S WELF TEST P0306	CONANT AMBER WARNING ON CU	#1	90	V	3	0	PT C&C	
TSB REFLASH	PT C&C	NA	2012	1FFWV1E1CK	F	B	A	T	13-Mar-12		NORTH BAY FORD LINCOLN	#24	RECALEM	3	3	\$0.00	\$0.00	\$0.00	0	NA	CA	ESTED EEC SYSTEM (N) REPROGRAMMED PCM	CUSTOMER STATES VEH	#1	90	V	3	0	PT C&C		
TSB REFLASH	PT C&C	NA	2012	1FFWV1E1CK	F	B	A	T	22-Feb-12	17-Mar-12	BAUGH FORD, LLC	#24	RECALEM	3	6-Apr-12	1	2787	\$0.00	\$0.00	0	NA	AL	PERFORM EEC KOEO, KOER FORD CODE P0306	CUSTOMER STATES TH	#1	90	V	3	0	PT C&C	
TSB REFLASH	PT C&C	NA	2012	1FFWV1E1CK	F	B	A	T	16-Nov-11	27-Dec-11	HERITAGE FORD, INC.	#24	RECALEM	3	9-Apr-12	1	785	\$0.00	\$31.12	0	NA	IN	EC TEST PCM NO DTC S PRESENT REPROGRAM	ENGINE HESITATES/SUR	#1	90	V	3	0	PT C&C	
TSB REFLASH	PT C&C	CONF021	2012	1FFWV1E1CK	F	B	A	T	20-Jan-12	10-Feb-12	VERNE JONES FORD COMPANY, INC.	#24	RECALEM	3	29-Mar-12	2	9082	\$0.00	\$32.50	0	NA	GA	EC TEST CODE P0306 AND ROAD TESTED AT	CUSTOMER REQUEST T	#1	90	V	3	0	PT C&C	
TSB REFLASH	PT C&C	NA	2012	1FFWV1E1CK	F	B	A	T	11-Dec-11	30-Dec-11	NATCHEZ FORD LINCOLN	#24	RECALEM	3	2-Apr-12	2	652	\$0.00	\$30.30	0	NA	MS	ESTED EEC SYSTEM, KOEO, P0306, REPROGRAM	HIT PASSING CHECK I	#1	90	V	3	0	PT C&C	
TSB REFLASH	PT C&C	CONF009	2012	1FFWV1E1CK	F	B	A	T	23-Jan-12	11-Feb-12	KYREE FORD INC.	#24	RECALEM	3	2-Apr-12	2	500	\$0.00	\$27.15	0	NA	TX	CHECKED JONES P0306 PER C	CUST STATES CHECK CK	#1	90	V	3	0	PT MALFUNCTION	
TSB REFLASH	PT C&C	NA	2012	1FFWV1E1CK	F	B	A	T	15-Nov-11	17-Mar-12	F LBACK FORD INC.	#24	RECALEM	3	30-Mar-12	1	1762	\$0.00	\$31.20	0	NA	WI	swal inspect CK for code all pass ck oas s reprogram	customer states check eng	#1	90	V	3	0	PT C&C	
TSB REFLASH	PT C&C	NA	2012	1FFWV1E1CK	F	B	A	T	20-Dec-11	11-Jan-12	ANG R A FORD	#24	RECALEM	3	5-Apr-12	3	6199	\$0.00	\$31.71	0	NA	TX	RAN PINPOINT TESTS, MIST REPROGRAMMED W	E29 CUSTOMER STATES	#1	90	V	3	0	PT C&C	
TSB REFLASH	PT C&C	CONF010	2012	1FFWV1E1CK	F	B	A	T	9-Dec-11	27-Feb-12	JOE MACHESON CAPITAL FORD	#24	RECALEM	3	23-Mar-12	1	3	\$0.00	\$30.92	0	NA	KS	DISEMISSION TEST, KOEO PASS, OCT P030000	CUSTOMER CONCERN C	#1	90	V	3	0	PT C&C	
COP	ENGINE	CONF015	2012	1FFWV1E1CK	F	B	A	T	29-Jan-12	31-Dec-11	FREB BEANS FORD LINCOLN	#24	RECALEM	3	9-Apr-12	-1	29	\$58.88	\$186.02	0	NA	PA	ENGINE RUNS ROUGH CHECK ENGINE LIGHT ON	DEALER STATES THE EN	#1	90	V	3	0	PT C&C	
TSB REFLASH	PT C&C	NA	2012	1FFWV1E1CK	F	B	A	T	7-Feb-12	20-Feb-12	BEACH FORD LINCOLN, INC.	#24	RECALEM	3	7-Apr-12	2	3890	\$0.00	\$30.00	0	NA	SC	INSTALLED COMPUTER ON TO VEHICLE AND	SCAN CUSTOMER STATE	#1	90	V	3	0	PT C&C	
TSB REFLASH	PT C&C	NA	2012	1FFWV1E1CK	F	B	A	T	5-Jan-12	6-Mar-12	WILSON MOTORS	#24	RECALEM	3	9-Apr-12	1	2696	\$0.00	\$33.05	0	NA	TX	ESTED IDS NO DTC PREPROGRAM PCM AS PER	ENGINE CUTS OUT WHE	#1	90	V	3	0	PT C&C	
TSB REFLASH	PT C&C	NA	2012	1FFWV1E1CK	F	B	A	T	29-Jan-12	17-Feb-12	KYREE MOTORS, INC.	#24	RECALEM	3	2-Apr-12	2	500	\$0.00	\$27.15	0	NA	TX	EC TEST CODES P0306, P0308, P0309 CK ENG	CK ENG	#1	90	V	3	0	PT C&C	
TSB REFLASH	PT C&C	NA	2012	1FFWV1E1CK	F	B	A	T	25-Nov-11	17-Dec-11	FORD LINCOLN OF FRANKLIN	#24	RECALEM	3	9-Apr-12	1	8559	\$0.00	\$3.30	0	NA	TN	EC TEST NO DTC S REPROGRAM PCM PER TSB	CUSTOMER STATES ON	#1	90	V	3	0	PT C&C	
TSB REFLASH	PT C&C	NA	2012	1FFWV1E1CK	F	B	A	T	25-Jan-12	11-Feb-12	MARCOONE FORD OF MIAMI	#24	RECALEM	3	9-Apr-12	2	50	\$1.00	\$37.39	0	NA	FL	CUSTOMER STATES FEL GRAM PCM SOFTWARE	CUSTOMER STATES CH	#1	90	V	3	0	PT MALFUNCTION	
TSB REFLASH	PT C&C	NA	2012	1FFWV1E1CK	F	B	A	T	9-Dec-11	3-Jan-12	DIERRE FORD L.NCOLN	#24	RECALEM	3	30-Mar-12	3	7786	\$0.00	\$33.07	0	NA	OK	VERIFIED CONCERN P0306 FOR UPDATE CODE	ON OCCASIONS, DUR	#1	90	V	3	0	PT MALFUNCTION	
TSB REFLASH	PT C&C	NA	2012	1FFWV1E1CK	F	B	A	T	20-Dec-11	27-Mar-12	TOM PEEK FORD OF HUNLEY, INC.	#24	RECALEM	3	9-Apr-12	1	0														

2012 MY 3.5L GTDI P415 Misfire Claims

PROBABLE/SUSPECTED ROO CAUSE	LEAD RESPONSIBLE AC IN V	GOD'S REPOR	DEL Y	WIN	H CLE LI	N	NE C ANS CC	ASSY PLAN	PROD DA E	WARRAN Y DA E	DEALERS	PAR NUMBER	REPAIR DA E	IS	MILEAGE	MA ERIAL COS	O AL COS	R IS	S A E / PROVINCE	E CHI COMMENT 1	ECH COMMENT 2	CUS OMER COMMENT 3	R A	R	CC	CC	CC	CC	CLAIM BINNED FUNC ION	
CATALYTIC CONVERTER	EXHAUST	NA	2012	1FFWWE1T0CK	T	F	B	A	8-Feb-12	7-Apr-12	CHEBUCK FORD SALES	#	5.0E 212 E	27-Apr-12	1	3787	2382.57	3393.2	13	NS	COMPLETED EEC TESTING, PO 20 PRESENT THREE	CHECK ENGINE LIGHT S	#	A	Q	V	2	0	PT C&C	
CATALYTIC CONVERTER	EXHAUST	NA	2012	1FFWWE1T0CK	T	F	B	A	30-Jan-12	7-Apr-12	FORD OF AUSTRALIA, INC.	#	5.0E 212 E	27-Apr-12	1	5786	5,035.35	90.35	9	NS	VERIFIED CONCERN PER LEFT CAT CONVERTOR	CHECK ENGINE LIGHT S	#	A	Q	V	2	0	PT C&C	
TSB REFLASH	PT C&C	NA	2012	1FFWWE1T0CK	T	F	B	A	28-Feb-12	22-Mar-12	JESS FORD OF PULLMAN	#	5.0E 212 E	27-Apr-12	1	682	80.00	80.00	0	WA	VERIFIED CUSTOMER CONCERN, PERFORMED SE	CUSTOMER COMPLAINT	#	A	Q	V	2	0	PT C&C	
TSB REFLASH	PT C&C	NA	2012	1FFWWE1T0CK	T	F	B	A	19-Feb-12	31-Mar-12	FOX FORD L.N.COON OF CADILLAC	#	5.0E 212 E	27-Apr-12	1	2366	80.00	80.00	0	MI	PO 30 NEW PCM CALIBRATION & LH CAT CONVE	CK ENGINE LIGHT ON R	#	A	Q	V	2	0	PT C&C	
TSB REFLASH	PT C&C	NA	2012	1FFWWE1T0CK	T	F	B	A	26-Jan-12	26-Jan-12	MELOYD MOTORIS LTD	#	5.0E 212 E	27-Apr-12	3	7305	80.00	5,270.00	0	SK	PERFORM IDS TEST, NO CODES, CHECK OASIS AN	ENGINE L GHT WAS FLAS	#	A	Q	V	2	0	PT C&C	
TSB REFLASH	PT C&C	NA	2012	1FFWWE1T0CK	T	F	B	A	17-Jan-12	27-Mar-12	BYERS FORD, LLC	#	5.0E 212 E	27-Apr-12	2	2083	80.00	533.57	0	OH	VERIFIED CONCERN, CHECKED FOR CODES FOU	CUSTOMER STATES CHE	#	A	Q	V	2	0	PT C&C	
TSB REFLASH	PT C&C	NA	2012	1FFWWE1T0CK	T	F	B	A	11-Mar-12	2-Apr-12	YARMON FORD, INC.	#	5.0E 212 E	27-Apr-12	1	139	80.00	80.00	0	MN	PERFORM TSB 12 2 TO WPI	CHECK ENGINE LIGHT S	#	A	Q	V	2	0	PT C&C	
TSB REFLASH	PT C&C	NA	2012	1FFWWE1T0CK	T	F	B	A	1-Feb-12	22-Feb-12	SOERENS FORD, INC.	#	5.0E 212 E	27-Apr-12	2	3955	80.00	537.02	0	WA	SCAN DTCs P0305 P0316 REPROGRAM PCM P	C S CHECK ENG NE LIGHT	#	A	Q	V	2	0	PT C&C	
COP	ENGINE	CD E5038	2012	1FFWWE1T0CK	T	F	B	A	17-Dec-11	13-Mar-12	CHAMBERN	#	5.0E 212 E	27-Apr-12	3	3321	88.55	1160.70	1	TX	MIL ON RETR EVED CONT'LATIVE COMP. TEST	CUSTOMER STATES CHE	#	A	Q	V	2	0	PT C&C	
CATALYTIC CONVERTER	EXHAUST	NA	2012	1FFWWE1T0CK	T	F	B	A	13-Jan-12	3-Feb-12	CITY FORD SALES LTD.	#	5.0E 212 E	27-Apr-12	1	3039	3819.88	1,020.03	232	AB	ECM 805 REPLACE RIG	ADDON AS PER BH RRP	#	A	Q	V	2	0	PT C&C	
CATALYTIC CONVERTER	EXHAUST	NA	2012	1FFWWE1T0CK	T	F	B	A	11-Jan-12	25-Apr-12	ROBERTS MOTORIS, INC.	#	5.0E 212 E	27-Apr-12	1	678	3,331	3,596.21	1	IL	CHECK FOR CODES HAD PO 30 CHECKED GAS F	CHECK ENGINE LIGHT S	#	A	Q	V	2	0	PT C&C	
CATALYTIC CONVERTER	EXHAUST	NA	2012	1FFWWE1T0CK	T	F	B	A	10-Jan-12	25-Jan-12	MT. CRAIG FORD, INC.	#	5.0E 212 E	27-Apr-12	3	5372	5,053.35	5,78.76	1	OH	DS CODE PO 30, SERVICED PER TSB 12 2 TO	CHECK ENGINE LIGHT O	#	A	Q	V	2	0	PT C&C	
CATALYTIC CONVERTER	EXHAUST	CDS00019	2012	1FFWWE1T0CK	T	F	B	A	8-Dec-11	20-Feb-12	NORTHSIDE FORD	#	5.0E 212 E	27-Apr-12	3	10	72	5,053.35	9,302.26	1	TX	RESTRICTED CAT CONVERTER, ROAD TEST TO	VEHICULAR STATES ENG	#	A	Q	V	2	0	PT C&C
CATALYTIC CONVERTER	EXHAUST	NA	2012	1FFWWE1T0CK	T	F	B	A	18-Dec-11	25-Feb-12	HILLCREST FORD LINCOLN	#	5.0E 212 E	27-Apr-12	3	7622	5,053.35	3,93.26	1	TX	VERIFIED COMPLAINT, EEC TEST P0303, P030	PO3 C S CEL JUST CAME ON	#	A	Q	V	2	0	PT C&C	
TSB REFLASH	PT C&C	CDZ0048	2012	1FFWWE1T0CK	T	F	B	A	22-Jan-12	28-Mar-12	MARSHAL HIZE FORD, INC.	#	5.0E 212 E	27-Apr-12	2	3	30	80.00	565.59	0	TN	VERIFY C&C CHECK DTC S FOUND P0308 AND P	OWNER STATES 3 DAYS	#	A	Q	V	2	0	PT C&C
TSB REFLASH	PT C&C	NA	2012	1FFWWE1T0CK	T	F	B	A	2-Feb-12	2-Feb-12	MARYVILLE FORD	#	5.0E 212 E	27-Apr-12	2	6065	80.00	538.1	0	WA	ECM INSPECTED AND VERIFIED CONCERN RETRI	CUSTOMER STATES CHE	#	A	Q	V	2	0	PT C&C	
TSB REFLASH	PT C&C	NA	2012	1FFWWE1T0CK	T	F	B	A	20-Dec-11	27-Mar-12	TOM PECK FORD OF HUNTELY, INC.	#	5.0E 212 E	27-Apr-12	1	56	80.00	338.38	0	IL	VERIFY CONCERN OF CAT CALIBRATION, ROK	ENG L GHT ON RUNS	#	A	Q	V	2	0	PT C&C	
TSB REFLASH	PT C&C	NA	2012	1FFWWE1T0CK	T	F	B	A	25-Oct-11	30-Dec-11	ROBERT STANLEY FORD	#	5.0E 212 E	27-Apr-12	5	11	37	80.00	335.17	0	OK	PCM CALIBRATION, PER C&C	CUST STATES CHECK EN	#	A	Q	V	2	0	PT C&C
TSB REFLASH	PT C&C	NA	2012	1FFWWE1T0CK	T	F	B	A	25-Jan-12	9-Feb-12	LUTHER FAMILY FORD	#	5.0E 212 E	27-Apr-12	2	10121	80.00	538.33	0	ND	CODE VERIFY C&C ENG LIGHT ON, KOEO PASS	C, PERFORM CHECK EN	#	A	Q	V	2	0	PT C&C	
TSB REFLASH	PT C&C	NA	2012	1FFWWE1T0CK	T	F	B	A	13-Feb-12	16-Mar-12	MEL HAMBELTON FORD, NC	#	5.0E 212 E	27-Apr-12	1	5162	80.00	338.69	0	KS	RANDOM MISS F RE FLASH PCM AS PER TSB 12	210	#	A	Q	V	2	0	PT C&C	
TSB REFLASH	PT C&C	NA	2012	1FFWWE1T0CK	T	F	B	A	25-Oct-11	30-Dec-11	ROBERT STANLEY FORD	#	5.0E 212 E	27-Apr-12	5	11	37	80.00	335.17	0	OK	PCM CALIBRATION, PER C&C	CUST STATES CHECK EN	#	A	Q	V	2	0	PT C&C
TSB REFLASH	PT C&C	NA	2012	1FFWWE1T0CK	T	F	B	A	30-Jan-12	3-Feb-12	MONTROSE FORD INC	#	5.0E 212 E	27-Apr-12	1	5789	80.00	535.65	0	OH	OPERATION 12021A.O., RUN OASIS TSB 12 2	CUST STATES THIS WAS DON	#	A	Q	V	2	0	PT C&C	
COP	ENGINE	NA	2012	1FFWWE1T0CK	T	F	B	A	2-Feb-12	5-Apr-12	MELOYD MOTORIS LTD	#	5.0E 212 E	27-Apr-12	1	2805	561.70	1357.77	0	SK	VERIFY CHECK ENGINE LIGHT ON, DS TEST P03	0303 check out engine lght on	#	A	Q	V	2	0	PT C&C	
DIAG - MISFIRE	ENGINE	NA	2012	1FFWWE1T0CK	T	F	B	A	27-Feb-12	9-Mar-12	BISON MOTOR COMPANY	#	5.0E 212 E	27-Apr-12	2	2758	80.00	5,627.00	0	MT	PERFORMED IDS SELF AT THIS TIME	CS DRIVING IN RAIN WVE	#	A	Q	V	2	0	PT MALFUNCTION	
DIAG - MISFIRE	ENGINE	NA	2012	1FFWWE1T0CK	T	F	B	A	13-Feb-12	8-Mar-12	WARREN FORD, INC.	#	5.0E 212 E	27-Apr-12	2	77	2	80.00	566.0	0	NY	ROAD TESTED, CHECKED THAT CONDENSATION I	NG ENGINE LIGHT S	#	A	Q	V	2	0	PT C&C
DIAG - MISFIRE	ENGINE	CEK9002	2012	1FFWWE1T0CK	T	F	B	A	12-Dec-11	23-Feb-12	AL PIEMONTE'S DEAL HOT'S FD, INC.	#	5.0E 212 E	27-Apr-12	2	7	13	80.00	530.00	0	IL	EST TEST P0308 PERFORMED POWER BLANKS	CUSTOMER STATES SE	#	A	Q	V	2	0	PT C&C
DIAG - MISFIRE	ENGINE	NA	2012	1FFWWE1T0CK	T	F	B	A	12-Dec-11	23-Feb-12	HEISER FORD LINCOLN	#	5.0E 212 E	27-Apr-12	1	5088	80.00	5,38.18	1	WA	EC TEST P0301, P030 MISF RE CYL #1 AND P	CK CHECK FOR CAUSE OF A	#	A	Q	V	2	0	PT C&C	
DIAG - MISFIRE	ENGINE	NA	2012	1FFWWE1T0CK	T	F	B	A	19-Jan-12	7-Feb-12	BUTCH OUTSLAET, INC.	#	5.0E 212 E	27-Apr-12	1	378	80.00	5,185.1	0	MS	VERIFIED CONCERN, EEC SCAN FOUND ENGINE	ENGINE LIGHT ON	#	A	Q	V	2	0	PT C&C	
CATALYTIC CONVERTER	EXHAUST	NA	2012	1FFWWE1T0CK	T	F	B	A	11-Dec-11	11-Dec-11	FORD OF SLEDD	#	5.0E 212 E	27-Apr-12	1	1767	5,053.35	5,80.18	1	LA	ESTED SYSTEM, REPLACED CONVERTER AND U	RUNNING BAD, SPITTER	#	A	Q	V	2	0	PT C&C	
TSB REFLASH	PT C&C	NA	2012	1FFWWE1T0CK	T	F	B	A	24-Feb-12	8-Mar-12	TWO-WAY SERVICE LTD	#	5.0E 212 E	27-Apr-12	2	522	320.00	381.51	1	TX	CHECK DTC S, P0301, NO CONVERTER AT THIS	TIME, CHECK ENGINE LIGHT S	#	A	Q	V	2	0	PT C&C	
COP	ENGINE	NA	2012	1FFWWE1T0CK	T	F	B	A	28-Feb-12	7-Apr-12	SHIERS FALLS FORD LINCOLN	#	5.0E 212 E	27-Apr-12	2	8666	56.55	520.00	2	SD	EST EEC SYSTEM P0303 OK	CUSTOMER STATES THE	#	A	Q	V	2	0	PT C&C	
DIAG - MISFIRE	ENGINE	NA	2012	1FFWWE1T0CK	T	F	B	A	6-Mar-12	7-Apr-12	BROOKLYN MOTOR COMPANY	#	5.0E 212 E	27-Apr-12	1	867	561.70	320.59	1	ND	ECM TEST SYSTEM P0301, PERFORMED P030	1, DIAGN AND REPORT ON C	#	A	Q	V	2	0	PT C&C	
DIAG - MISFIRE	ENGINE	NA	2012	1FFWWE1T0CK	T	F	B	A	17-Feb-12	20-Mar-12	BRUCE FORD SALES LIMITED	#	5.0E 212 E	27-Apr-12	2	3217	80.00	351.0	133	NS	LECTRONIC ENGINE T&T AT THIS TIME	CHECK ENGINE LIGHT C	#	A	Q	V	2	0	PT C&C	
CATALYTIC CONVERTER	EXHAUST	NA	2012	1FFWWE1T0CK	T	F	B	A	1-Dec-11	18-Jan-12	RICHPORT FORD LINCOLN LTD.	#	5.0E 212 E	27-Apr-12	1	5599	3293.51	6,493.23	0	BC	CONFIRM CHECK ENG INBND, TO FIND IT HAS	COME REPAIR FOR CHECK EN	#	A	Q	V	2	0	PT C&C	
CATALYTIC CONVERTER	EXHAUST	NA	2012	1FFWWE1T0CK	T	F	B	A	17-Dec-11	20-Jan-12	ROWER FORD SALES, INC.	#	5.0E 212 E	27-Apr-12	2	52	3397.71	3,578.38	1	TX	PERFORMED EEC TEST, P0308, P0301, P030	3, CUSTOMER STATES CHE	#	A	Q	V	2	0	PT C&C	
CATALYTIC CONVERTER	EXHAUST	NA	2012	1FFWWE1T0CK	T	F	B	A	10-Nov-11	20-Jan-12	HACIENDA FORD	#	5.0E 212 E	27-Apr-12	1	782	5,053.35	9,272.78	1	TX	VERIFIED CONCERN FOU AND REPROGRAMMED	P C S THAT SEE LIGHT S	#	A	Q	V	2	0	PT C&C	
DIAG - MISFIRE	ENGINE	CECP091	2012	1FFWWE1T0CK	T	F	B	A	27-Feb-12	1-Mar-12	TRILAKES FORD	#	5.0E 212 E	27-Apr-12	2	702	350.00	366.23	2	MO	702 56212 CAT CONV, INACT HOLE IN #105	CS VERT ENG LIGHT S	#	A	Q	V	2	0	PT C&C	
DIAG - MISFIRE	ENGINE	NA	2012	1FFWWE1T0CK	T	F	B	A	2-Feb-12	19-Apr-12	SHIERS FALLS FORD LINCOLN	#	5.0E 212 E	27-Apr-12	1	866	80.00	513.93	1	OR	DIAG SCAN DTC S TESTED AND CODES P030	1, CUSTOMER STATES CHE	#	A	Q	V	2	0	PT C&C	
DIAG - MISFIRE	ENGINE	NA	2012	1FFWWE1T0CK	T	F	B	A	22-Feb-12	9-Mar-12	AVALLON FORD SALES '956 LIMITED	#	5.0E 212 E	27-Apr-12	-1	66	80.00	529.62	033	NL	CHECK ENGINE LIGHT ON/PRODUCT ON DATE,	ROAD 50 CHECK REPORT FOR	#	A	Q	V	2	0	PT C&C	
CATALYTIC CONVERTER	EXHAUST	NA	2012	1FFWWE1T0CK	T	F	B	A	21-Nov-11	23-Jan-12	LIMBERTON FORD LINCOLN	#	5.0E 212 E	27-Apr-12	1	10980	3397.71	3,779.19	1	NC	CHECK DTC S, REPROGRAM PCM AND REFLASH	LD CHECK ENGINE LIGHT S	#	A	Q	V	2	0	PT C&C	
CATALYTIC CONVERTER	EXHAUST	NA	2012	1FFWWE1T0CK	T	F	B	A	13-Feb-12	16-Mar-12	MEL HAMBELTON FORD, INC.	#	5.0E 212 E	27-Apr-12	2	813	3397.71	3,607.07	0	KS	PO 30 LEFT BANK CONVE/R REPAIRS, TESTED	CHECK REPORT AT RISHRA	#	A	Q	V	2	0	PT C&C	
CATALYTIC CONVERTER	EXHAUST	NA	2012	1FFWWE1T0CK	T	F	B	A	29-Nov-11	23-Dec-11	PAUL CLARK FORD, INC.	#	5.0E 212 E																	

2012 MY 3.5L GTDI P415 Misfire Claims

PROBABLE/SUSPECT ROO CAUSE	LEAD RESPONSIBLE	GOO S REPOR	DEL Y	WIN	H CLE LI	N	NE C ANS CC	ASSY PLAN	PRM D	WARRAN Y	DA E S	SA R DA E	DE	DE	PAR NUMBER	IS	REPAIR DA E	IS	MI LEAGE	MA ERIAL COS	OT AL COS	R IS	R IS	S A E	PROVINCE	E CH COMMEN 1	E CH COMMEN 2	CUS OMER COMMEN 3	R A	R C	CC	CC	CLAIM BINNED FUNC ION		
CATALYTIC CONVERTER	EXHAUST	NA	2012	1FF1W1ETCF	T	F	B	A	3	1	27-Jan-12	27-Jan-12	27-Jan-12	27-Jan-12	RECALEM	-2	9-May-12	1	6589	\$ 3 31	\$516 10	0	0	NA	REPLACE CAT CONVERTER PER TSB 12 02 10	ENG LIGHTS MIL LITE C								PT MALFUNCTION	
CATALYTIC CONVERTER	EXHAUST	NA	2012	1FF1W1ETCF	T	F	B	A	3	1	20-Jan-12	8-Mar-12	20-Jan-12	20-Jan-12	RECALEM	-2	1-May-12	2	3667	\$293 51	\$390 8	1	1	NA	EC TEST P0301 PO 30 V1 REPLACED PO 30 L6	ENG LIGHT ON ENG NO								PT C&C	
CATALYTIC CONVERTER	EXHAUST	NA	2012	1FF1W1ETCF	T	F	B	A	3	1	25-Jan-12	12-Apr-12	25-Jan-12	25-Jan-12	RECALEM	-2	9-May-12	1	3659	\$ 13 00	\$ 9 37	1	1	VT	VERIFY CONCERN RETRIEVED DTC CODES WITH O	CUSTOMER STATES THE								PT C&C	
TSB REFLASH	PT C&C	NA	2012	1FF1W1ETCF	T	F	B	A	3	1	10-Jan-12	22-Mar-12	10-Jan-12	10-Jan-12	RECALEM	-2	-May-12	2	207	\$0 00	\$315 05	0	0	NA	VERIFY CONCERN KOEO SSM 2222 LEAD TO TSB	STATES ENG LAMP CAM								PT C&C	
TSB REFLASH	PT C&C	NA	2012	1FF1W1ETCF	T	F	B	A	3	1	10-Feb-12	10-Apr-12	10-Feb-12	10-Feb-12	RECALEM	-2	11-May-12	2	213	\$0 00	\$38 6	0	0	NA	VERIFIED CONCERN OF IVER SPEED CONDITION	ELECTRICAL CONCERN								PT C&C	
TSB REFLASH	PT C&C	NA	2012	1FF1W1ETCF	T	F	B	A	3	1	31-Jan-12	2-Feb-12	31-Jan-12	31-Jan-12	RECALEM	-2	23-Apr-12	3	1781	\$0 00	\$3 83	0	0	MO	PERFORMED DIAGNOSIS REPROGRAMMED PCM	ENGINE LIGHT IS ON VEH								PT C&C	
TSB REFLASH	PT C&C	CECB0011	2012	1FF1W1ETCF	T	F	B	A	3	1	28-Feb-12	5-Apr-12	28-Feb-12	28-Feb-12	RECALEM	-1	3-May-12	1	833	\$0 00	\$0 00	0	0	WI	SELF TEST FOUND CODE PO 30 PER FORM PPT	VEHICLE HAS ROUGH ID								PT C&C	
TSB REFLASH	PT C&C	NA	2012	1FF1W1ETCF	T	F	B	A	3	1	17-Jan-12	9-Mar-12	17-Jan-12	17-Jan-12	RECALEM	-1	7-May-12	2	1	\$20 00	\$27 97	0	0	NA	SB 12 10 REPROGRAMMED THE PCM WPI	CHECK ENGINE LIGHT H								PT MALFUNCTION	
TSB REFLASH	PT C&C	NA	2012	1FF1W1ETCF	T	F	B	A	3	1	25-Jan-12	23-Mar-12	25-Jan-12	25-Jan-12	RECALEM	-2	9-May-12	2	2172	\$0 00	\$0 00	0	0	TX	DIAG ENG NE LIGHT ON RETRIEVED DTC P03	E29 C S SERVICE ENGIN								PT C&C	
TSB REFLASH	PT C&C	NA	2012	1FF1W1ETCF	T	F	B	A	3	1	26-Jan-12	13-Apr-12	26-Jan-12	26-Jan-12	RECALEM	-2	11-May-12	1	1685	\$0 00	\$ 2 05	0	0	NA	SELF TEST P0303 CHECK OASIS FOUND SSM	2222 CHECK CAUSE OF ENG								PT C&C	
TSB REFLASH	PT C&C	NA	2012	1FF1X1ET6CF	T	F	B	A	3	1	13-Dec-11	1-Feb-12	13-Dec-11	13-Dec-11	RECALEM	-2	10-May-12	3	6600	\$0 00	\$27 96	0	0	NA	TECHNICIAN REFERENCED TSB# 12 2 10 AND	REPROGRAMMED PCM								PT C&C	
DIAG - MISFIRE	ENGINE	CE CE08	2012	1FF1W1ETCF	T	F	B	A	3	1	27-Feb-12	27-Apr-12	27-Feb-12	27-Feb-12	RECALEM	-2	8-May-12	1	78	\$8 05	\$142 25	2	1	NA	EST EEC ROAD TEST WITH MONITOR PERFORM	CUSTOMER STATES VEHIC								PT C&C	
DIAG - MISFIRE	ENGINE	NA	2012	1FF1W1ETCF	T	F	B	A	3	1	25-Jan-12	9-Feb-12	25-Jan-12	25-Jan-12	RECALEM	-2	15-May-12	1	11781	\$58 88	\$113 1	1	1	NA	VERIFY CONCERN AND WED COLL NOW M SFIRE	CHECK ENGINE LIGHT C								PT C&C	
FUEL INJECTOR	ENGINE	CEHC 017	2012	1FF1W1ETCF	T	F	B	A	3	1	23-Jan-12	20-Jan-12	23-Jan-12	23-Jan-12	RECALEM	-2	8-May-12	1	168	\$319 19	\$867 62	5	1	NA	INJECTOR TEST EEC COLL PROBLEM ST L PR	CUSTOMER STATES CHE								PT C&C	
DIAG - MISFIRE	ENGINE	NA	2012	1FF1W1ETCF	T	F	B	A	3	1	22-Mar-12	2-Apr-12	22-Mar-12	22-Mar-12	DIAG	-2	1-May-12	2	3	\$0 00	\$118 18	1	1	NA	ROADTEST RUNS OK VEH REFER CUSTOMER TO	STEP ON GAS TELL ME								PT C&C	
DIAG - MISFIRE	ENGINE	NA	2012	1FF1W1ETCF	T	F	B	A	3	1	17-Jan-12	31-Mar-12	17-Jan-12	17-Jan-12	DIAG	-2	2-May-12	2	1	\$0 00	\$15 28	0	0	NA	CK ENG LIGHT ON PERFORM EEC TEST WITH	IDS CUSTOMER CLAIMS VEH								PT C&C	
DIAG - MISFIRE	ENGINE	NA	2012	1FF1W1ETCF	T	F	B	A	3	1	17-Feb-12	5-Mar-12	17-Feb-12	17-Feb-12	DIAG	-2	15-May-12	3	5633	\$0 00	\$27 97	0	0	NA	EC TEST NO CODES IN OASIS AND NO MESSAGE	CUSTOMER STATES WA								PT C&C	
DIAG - MISFIRE	ENGINE	NA	2012	1FF1W1ETCF	T	F	B	A	3	1	28-Feb-12	6-Mar-12	28-Feb-12	28-Feb-12	DIAG	-2	1-May-12	3	38	\$7 00	\$ 6 50	1	1	NA	SCAN FOR CODES RETRIEVED P0308 ROAD	TEST ON WEARY W/OK DOWN								PT C&C	
DIAG - MISFIRE	ENGINE	NA	2012	1FF1W1ETCF	T	F	B	A	3	1	26-Mar-12	30-Apr-12	26-Mar-12	26-Mar-12	DIAG	-2	9-May-12	1	1579	\$0 00	\$5 25	1	1	NA	PERFORMED EEA EEC TO REPAIRS ARE TO BE	AFAC SYS CK ENG LAMP C								PT C&C	
DIAG - MISFIRE	ENGINE	CEHD008	2012	1FF1W1ETCF	T	F	B	A	3	1	7-Apr-12	30-Apr-12	7-Apr-12	7-Apr-12	DIAG	-2	8-May-12	1	571	\$0 00	\$155 61	1	1	NA	VERIFY CONCERN P0308 PER PRESSURE	CUSTOMER STATES THE								PT MALFUNCTION	
CATALYTIC CONVERTER	EXHAUST	NA	2012	1FF1W1ETCF	T	F	B	A	3	1	12-Feb-12	27-Feb-12	12-Feb-12	12-Feb-12	RECALEM	-2	2-Apr-12	2	58	\$397 71	\$ 98 88	1	1	NA	VERIFY CONCERN LIGHT BUT THE UPDATE TO	THE CHECK ENGINE LIGHT								PT C&C	
CATALYTIC CONVERTER	EXHAUST	NA	2012	1FF1W1ETCF	T	F	B	A	3	1	12-Feb-12	9-Feb-12	12-Feb-12	12-Feb-12	RECALEM	-2	26-Apr-12	3	98	\$ 0 35	\$ 93 30	1	1	NA	VERIFY CONCERN EEC TEST PO 30 TSB 12 02	CUSTOMER STATES CHE								PT C&C	
CATALYTIC CONVERTER	EXHAUST	NA	2012	1FF1W1ETCF	T	F	B	A	3	1	11-Jan-12	27-Jan-12	11-Jan-12	11-Jan-12	RECALEM	-2	7-May-12	1	8833	\$ 0 35	\$5 05	1	1	NA	DIAGNOSE PO 30 CATALYTIC EFFICIENCY	SCAN REPAIR CONCERN								PT C&C	
CATALYTIC CONVERTER	EXHAUST	NA	2012	1FF1W1ETCF	T	F	B	A	3	1	27-Oct-11	18-Jan-12	27-Oct-11	27-Oct-11	RECALEM	-2	10-May-12	1	173	\$397 71	\$ 88 58	1	1	NA	RECALEM O EEC TEST PO 30 REPROGRAM	PCM29 CUSTOMER STATES								PT C&C	
CATALYTIC CONVERTER	EXHAUST	NA	2012	1FF1W1ETCF	T	F	B	A	3	1	27-Jan-12	16-Mar-12	27-Jan-12	27-Jan-12	RECALEM	-2	11-May-12	1	127	\$0 00	\$23 98	0	0	NA	SCAN TEST KOEO REAN RESET NO CODES	CUSTOMER STATES CHE								PT C&C	
TSB REFLASH	PT C&C	CEGP317	2012	1FF1W1ETCF	T	F	B	A	3	1	1-Mar-12	16-Mar-12	1-Mar-12	1-Mar-12	RECALEM	-2	11-May-12	1	2682	\$0 00	\$0 00	0	0	NA	VERIFY CONCERN CHECKED OASIS FOUND	AND PMS (engine light on and its m)								PT C&C	
TSB REFLASH	PT C&C	NA	2012	1FF1X1ET6CF	T	F	B	A	3	1	27-Jan-12	19-Apr-12	27-Jan-12	27-Jan-12	RECALEM	-2	1-May-12	1	628	\$0 00	\$35 20	0	0	NA	CHECK DTC CODES PASS AND PROGRAM THE	TRUCK STATES WHILE A								PT C&C	
TSB REFLASH	PT C&C	CEK6007	2012	1FF1W1ETCF	T	F	B	A	3	1	13-Nov-11	11-May-12	13-Nov-11	13-Nov-11	RECALEM	-2	11-May-12	1	669	\$0 00	\$36 69	0	0	NA	PERFORMED TSB 12 2 10 REPROGRAMMED	PCM 3 TRUCK S MISSING O								PT C&C	
TSB REFLASH	PT C&C	NA	2012	1FF1W1ETCF	T	F	B	A	3	1	13-Nov-11	2-Feb-12	13-Nov-11	13-Nov-11	RECALEM	-2	10-May-12	3	3022	\$0 00	\$36 69	0	0	NA	VERIFIED STUMBLE MISFIRE CONCERN NO	DTC'S DRIVER STATES WHEN								PT C&C	
TSB REFLASH	PT C&C	NA	2012	1FF1W1ETCF	T	F	B	A	3	1	31-Jan-12	6-Mar-12	31-Jan-12	31-Jan-12	RECALEM	-2	15-May-12	1	820	\$0 00	\$22 55	0	0	NA	VERIFY CONCERN KOEO P0111 CHECK	ENGINE LIGHT H								PT C&C	
TSB REFLASH	PT C&C	NA	2012	1FF1W1ETCF	T	F	B	A	3	1	31-Jan-12	25-Feb-12	31-Jan-12	31-Jan-12	RECALEM	-2	15-May-12	1	6302	\$0 00	\$32 05	0	0	NA	VERIFY CHECK ENGINE LIGHT BY EEC TEST	CUSTOMER STATES THE								PT C&C	
TSB REFLASH	PT C&C	CEBFJ00	2012	1FF1W1ETCF	T	F	B	A	3	1	Jan-12	26-Jan-12	Jan-12	Jan-12	RECALEM	-2	15-May-12	1	1012	\$0 00	\$39 10	0	0	NA	M O 1012 RECALEM REPROGRAM PCM PER	TSB CUSTOMER REQUEST T								PT C&C	
DIAG - MISFIRE	ENGINE	CEBU007	2012	1FF1X1ET6CF	T	F	B	A	3	1	19-Jan-12	2-Apr-12	19-Jan-12	19-Jan-12	RECALEM	-2	22-May-12	1	1	\$99 58	\$88 88	\$120 25	1	1	NA	VERIFY CONCERN KOEO BALANCE ASGM	SCAN CUSTOMER STATES VEH								PT C&C
DIAG - MISFIRE	ENGINE	NA	2012	1FF1X1ET6CF	T	F	B	A	3	1	19-Jan-12	26-Mar-12	19-Jan-12	19-Jan-12	RECALEM	-2	18-May-12	2	6201	\$65 05	\$161 8	1	1	NA	XXCOL PLUG FAILURE #907 SELF TEST	PO301 STATES CHECK								PT MALFUNCTION	
DIAG - MISFIRE	ENGINE	NA	2012	1FF1X1ET6CF	T	F	B	A	3	1	17-Jan-12	30-Jan-12	17-Jan-12	17-Jan-12	RECALEM	-2	17-May-12	1	970	\$0 05	\$122 0	1	1	NA	MO XAS TEST P0301 RAN CYL POWER	BALANCE VERIFY CUSTOMER STATES THA								PT C&C	
FUEL INJECTOR	ENGINE	NA	2012	1FF1W1ETCF	T	F	B	A	3	1	17-Feb-12	22-Feb-12	17-Feb-12	17-Feb-12	RECALEM	-2	12-May-12	3	975	\$302 10	\$700 08	1	1	NA	EC TEST P0301 P0303 (P0303) P0303	CUSTOMER STATES THE								PT C&C	
DIAG - MISFIRE	ENGINE	NA	2012	1FF1W1ETCF	T	F	B	A	3	1	19-May-12	19-May-12	19-May-12	19-May-12	DIAG	-2	10-May-12	0	28	\$0 00	\$1 81	0	0	NA	VERIFY CEL ENGINE IS STILL PRESENT	PERFORM CHECK ENGIN								PT C&C	
DIAG - MISFIRE	ENGINE	NA	2012	1FF1W1ETCF	T	F	B	A	3	1	8-Feb-12	7-Mar-12	8-Feb-12	8-Feb-12	RECALEM	-2	17-May-12	1	8882	\$0 00	\$121 96	2	1	NA	CKED OUT CK ENGINE L NO MISS FIRE	DETECTE E29 CK ENG LIGHT								PT C&C	
DIAG - MISFIRE	ENGINE	NA	2012	1FF1X1ET6CF	T	F	B	A	3	1	9-Mar-12	2-Apr-12	9-Mar-12	9-Mar-12	DIAG	-2	22-May-12	2	5986	\$0 00	\$39 03	0	0	NA	PERFORMED QUICK TEST ON OTHER THAN T	CUSTOMER STATES WHEN								PT C&C	
CATALYTIC CONVERTER	EXHAUST	NA																																	

2012 MY 3.5L GTDI P415 Misfire Claims

PROBABLE/SUSPECT ROO CAUSE	LEAD RESPONSIBLE AC TW Y	GOO S REPOR	DEL Y	VIN	H CLE LH	N	NE C ANS CC	ASSY PLAN	PROD DA E	WARRAN Y	DEALERSHIP	PAR NUMBER	REPAIR DA E	IS	MILEAGE	MA ERIAL COS	O AL COS	PROVINCE	S A E /	ECI	ECOMMEN S 1	ECOMMEN S 2	CUS OMER COMMEN S	R A	R	CC C	CC	CC	CC	CLAIM BINNED FUNC ION
FUEL INJECTOR	ENGINE	CEQB 006	2012	1FTFW1T6C2F	T	F	B	A	11-Feb-12	31-Mar-12	FALKNER-CIOCCA FORD	#	17-Mar-12	2	3503	\$336.05	\$926.96	PA	PA	#	SCANNED AND FOUND VTDI NO. NO DTCS. D2	CUST STATES ON COLD	#	9305	V	0	0	0	PT & C	
DIAG - MISFIRE	ENGINE	NA	2012	1FTFW1T6C2F	T	F	B	A	6-Mar-12	26-Mar-12	TERRY ORTNYSKI RAY FORD SALE	#	23-May-12	2	786	\$60.00	\$31.00	PA	PA	#	SCANNED AND PULLED C ASIT WAS RUNNING. CIG	CLC IS ON AND STARTER	#	11A	V	0	0	0	PT & C	
DIAG - MISFIRE	ENGINE	NA	2012	1FTFW1T6C2F	T	F	B	A	1-Mar-12	7-Apr-12	A.M. FORD SALES LTD	#	22-May-12	2	2035	\$0.00	\$55.76	PA	BC	#	VERIFY CONCERN. EEC TRATEGES. RESET CK	BOSS DOWN WHEN PAS	#	71A	V	0	0	0	PT & C	
DIAG - MISFIRE	ENGINE	CE3B013	2012	1FTFX1T2C2F	T	F	B	A	20-Mar-12	18-Apr-12	BESHORE AND KOLLER, INC.	#	29-May-12	2	1686	\$0.00	\$91.61	PA	PA	#	RAN ALL TESTS ALL PAS OASIS. NFF_CND_	UNRAV DERIVATES THAT TH	#	512	V	0	0	0	PT & C	
CATALYTIC CONVERTER	EXHAUST	NA	2012	1FTFW1T6C2F	T	F	B	A	27-Feb-12	6-Mar-12	BOB RIDINGS FORD INC.	#	16-May-12	3	7581	\$ 3.31	\$513.35	PA	IL	#	PERFORM SYSTEM DIAGNOSIS FOUND DTC P0	Cus omer States Check	#	208	V	0	0	0	PT & C	
EXHAUST	ENGINE	NA	2012	1FTFW1T6C2F	T	F	B	A	21-Nov-11	12-Jan-12	ALLAN VIE L FORD LINCOLN, INC.	#	9-May-12	2	16075	\$ 3.31	\$533.50	PA	GA	#	VERIFIED CHECK ENGINE RECALL EMPI	MILES/MI. CUSTOMER STATES EN	#	830	V	0	0	0	PT & C	
TSB REFLASH	PT C&C	NA	2012	1FTFW1T6C2F	T	F	B	A	12-Mar-12	27-Mar-12	BRIEN MOTORS, INC.	#	2-May-12	2	6116	\$0.00	\$ 0.75	PA	WA	#	EST EEC AND P0306 RECAL AS PER TSB	AND CLCK ENG LITE CAME ON	#	512	V	0	0	0	PT & C	
TSB REFLASH	PT C&C	NA	2012	1FTFW1T6C2F	T	F	B	A	22-Nov-11	8-Dec-11	CAPITAL FORD LINCOLN, INC.	#	2-May-12	6	103	\$ 0.00	\$ 0.75	PA	SC	#	ROAD TEST CONFIRMED S OCM REPROGRAM	MOT. CUSTOMER WAS DRIVIN	#	0A	V	0	0	0	PT & C	
TSB REFLASH	PT C&C	NA	2012	1FTFW1T6C2F	T	F	B	A	8-Feb-12	29-Mar-12	LONGLEWIS FORD LINCOLN	#	18-May-12	2	6201	\$0.00	\$35.3	PA	AL	#	POW CAL AND COOL FAN WELL. SEE JOE'S	REPAIR CHECK ENG L	#	810	V	0	0	0	PT & C	
COP	ENGINE	CEPA1002	2012	1FTFW1T6C2F	T	F	B	A	9-Feb-12	22-Mar-12	NEW COUNTRY FORD, INC.	#	23-May-12	3	6597	\$72.09	\$108.71	PA	NY	#	XPERFORMED ROAD TEST WITH MISFIRE	MONITOR. CUST STATES: ON ACC	#	510	V	0	0	0	PT & C	
COP	ENGINE	NA	2012	1FTFW1T6C2F	T	F	B	A	23-Jan-12	12-Mar-12	JOE MYERS FORD LINCOLN	#	23-May-12	3	3725	\$68.88	\$138.73	PA	TX	#	NO CODES. P0303. DCL D SPLAY IGNITION	SW. MISFIRE CHECK ENG LIGH	#	510	V	0	0	0	PT & C	
COP	ENGINE	CEC2021	2012	1FTFW1T6C2F	T	F	B	A	9-Dec-11	28-Dec-11	MULLINAX FORD	#	25-May-12	6	920	\$91.50	\$305.73	PA	FL	#	INSTALLED P0306 RUN TESTS NO TESTS	PPF. E29 CUST STATES CHECK	#	810	V	0	0	0	PT & C	
COP	ENGINE	CEA12025	2012	1FTFW1T6C2F	T	F	B	A	28-Feb-12	18-Apr-12	CHAPARRAL FORD, INC.	#	25-May-12	2	8691	\$68.88	\$172.71	PA	TX	#	CKXCKED OUT TO VERIFY CQ INSPECT. NO	VISIBLE DEF. E29 CK ENG LIGHT ON	#	510	V	0	0	0	PT & C	
COP	ENGINE	NA	2012	1FTFW1T6C2F	T	F	B	A	10-Feb-12	1-May-12	DEARBORN MOTORS LTD.	#	23-May-12	1	2181	\$68.88	\$238.91	PA	BC	#	CKXCONFIRM MIL LIGHT ON. TES	CHECK AND REPAIR FOR	#	71A	V	0	0	0	PT & C	
DIAG - MISFIRE	ENGINE	CEC2021	2012	1FTFW1T6C2F	T	F	B	A	9-Dec-11	28-Dec-11	KEN WILSON FORD INC.	#	30-May-12	6	9661	\$0.00	\$38.9	PA	NC	#	DO TEST CODE P0306 OASIS CONTACT H	STORY. CLIENT STATES TEST	#	810	V	0	0	0	PT & C	
DIAG - MISFIRE	ENGINE	NA	2012	1FTFW1T6C2F	T	F	B	A	10-Apr-12	12-May-12	MIKE CASTRUCCI FORD LINCOLN O	#	30-May-12	1	1352	\$0.00	\$ 2.10	PA	KY	#	ECI CHECKED AND REC CODE AND ROAD	TESTED. CUSTOMER STATES WH	#	512	V	0	0	0	PT & C	
DIAG - MISFIRE	ENGINE	NA	2012	1FTFW1T6C2F	T	F	B	A	21-Feb-12	23-Apr-12	MORRIS S MINNETONKA FORD LINCO	#	30-May-12	2	2690	\$0.00	\$7.7	PA	MN	#	ECI CHECKED AND VERIFIED THIS CONCERN	N. CUST STATES THE CHECK	#	511	V	0	0	0	PT & C	
DIAG - MISFIRE	ENGINE	NA	2012	1FTFW1T6C2F	T	F	B	A	8-Mar-12	13-Apr-12	BOULEVARD FORD SALES LTD.	#	29-May-12	2	1327	\$0.00	\$103.93	PA	AB	#	INSPECTED ADVISED C/P. INTERVIEW. THEN	WAS CALL. CHECK ENGINE LITE	#	81A	V	0	0	0	PT & C	
CATALYTIC CONVERTER	EXHAUST	NA	2012	1FTFW1T6C2F	T	F	B	A	29-Mar-12	25-Apr-12	CHESTATE FORD	#	17-May-12	1	2 91	\$ 2.50	\$527.58	PA	GA	#	RECALL PERFORMED DIAG. P0 30. TESTED	A29 CUST STATES ENGINE	#	810	V	0	0	0	PT & C	
COP	ENGINE	NA	2012	1FTFW1T6C2F	T	F	B	A	9-Nov-11	13-Jan-12	JENSEN'S LEMARS FORD	#	25-May-12	5	15183	\$6.05	\$106.32	PA	IA	#	EC TEST CODE P0305. REPLACED NUMB	E29 CHECK ENGINE LIGH	#	810	V	0	0	0	PT & C	
COP	ENGINE	NA	2012	1FTFW1T6C2F	T	F	B	A	13-Mar-12	30-Apr-12	FORT MOTORS LIMITED	#	28-May-12	2	1321	\$0.00	\$68.63	PA	NC	#	INSPECTED & FOUND ENTITGATING THE	ISSUE. CHECK AND REPAIR	#	810	V	0	0	0	PT & C	
DIAG - MISFIRE	ENGINE	CE5FK001	2012	1FTFX1T9C2F	T	F	B	A	11-Feb-12	16-Mar-12	KEITH WALTHORNE FORD LINCOLN O	#	28-May-12	3	5021	\$68.88	\$138.62	PA	NC	#	ECI VERIFIED CUSTOMER BALANCE TEST	CYL. CUSTOMER STATES THA	#	810	V	0	0	0	PT & C	
DIAG - MISFIRE	ENGINE	NA	2012	1FTFW1T6C2F	T	F	B	A	1-Feb-12	7-Mar-12	WALTERBORO MOTOR SALES CO., I	#	23-May-12	3	6208	\$0.00	\$16.05	PA	SC	#	DIAG DIS P0306 SSM 22225 STUMBLE ON	ACC. L. S CHECK ENG NE LIGH	#	512	V	0	0	0	PT & C	
DIAG - MISFIRE	ENGINE	NA	2012	1FTFW1T6C2F	T	F	B	A	13-Mar-12	30-Apr-12	FORD MOTOR SALES LTD.	#	28-May-12	2	1321	\$0.00	\$68.63	PA	NC	#	INSPECTED & FOUND ENTITGATING THE	ISSUE. CHECK AND REPAIR	#	810	V	0	0	0	PT & C	
DIAG - MISFIRE	ENGINE	NA	2012	1FTFW1T6C2F	T	F	B	A	13-Mar-12	25-Apr-12	JACK SCHMITT FORD LINCOLN	#	11-May-12	1	1563	\$0.00	\$ 9.0	PA	IL	#	CUST STATES CK ENG LITE FLASHED AF	TER. CUST STATES CK ENG	#	512	V	0	0	0	PT & C	
DIAG - MISFIRE	ENGINE	NA	2012	1FTFW1T6C2F	T	F	B	A	13-Mar-12	16-Mar-12	WATERTOWN FORD	#	29-May-12	3	3117	\$0.00	\$37.16	PA	SD	#	ROAD TEST VEH CLEAR LIT ON TEST. CK	REFERRED. CHECK ENGINE LIGH	#	511	V	0	0	0	PT & C	
CATALYTIC CONVERTER	EXHAUST	CEB0007	2012	1FTFW1T6C2F	T	F	B	A	1-Feb-12	13-Mar-12	SUNSHINE FORD LINCOLN, INC.	#	18-May-12	1	1367	\$0.00	\$670.38	PA	NY	#	P0 30 RAN OASIS LOCK. CUSTOMER	STATES THAT C	#	810	V	0	0	0	PT & C	
TSB REFLASH	PT C&C	NA	2012	1FTFW1T6C2F	T	F	B	A	23-Jan-12	19-Apr-12	GOLDEN CIRCLE FORD LINCOLN, N	#	15-May-12	1	2719	\$0.00	\$31.5	PA	TN	#	CC 0_BPN RECALL. PERFORM	CS TRUCK SHAKING AND	#	810	V	0	0	0	PT & C	
TSB REFLASH	PT C&C	NA	2012	1FTFW1T6C2F	T	F	B	A	19-Nov-11	12-Dec-11	MOUN MOTOR COMPANY, INC.	#	28-May-12	6	11	\$0.00	\$27.22	PA	IA	#	NO CODES. CHECKED OASIS. PERFORMED	TSB 12 ENGINE SURGES AND	#	810	V	0	0	0	PT & C	
TSB REFLASH	PT C&C	NA	2012	1FTFW1T6C2F	T	F	B	A	19-Nov-11	12-Dec-11	MILLER MOTOR SALES	#	28-May-12	6	790	\$0.00	\$91.67	PA	IL	#	PERFORMED BANK CATALYTIC CONVE	R. P0306. CUSTOMER STATES	#	810	V	0	0	0	PT & C	
ENGINE	ENGINE	NA	2012	1FTFW1T6C2F	T	F	B	A	1-Feb-12	1-Feb-12	ACCESS FORD, LTD.	#	28-May-12	1	8	\$0.00	\$68.88	\$170.51	PA	PA	#	XPERFORM ROAD TEST CK AS AT ITS	LATEST. CUST STATES EN	#	810	V	0	0	0	PT & C
ENGINE	ENGINE	CE3C3009	2012	1FTFW1T6C2F	T	F	B	A	30-Apr-12	22-May-12	TOUSLEY FORD, INC.	#	29-May-12	1	709	\$58.88	\$195.0	PA	MN	#	XROAD TEST AND DID NOT RCMO	RELATIVE COMPRI. CUST STATES	#	810	V	0	0	0	PT & C	
SPARK PLUGS	ENGINE	NA	2012	1FTFW1T6C2F	T	F	B	A	30-Apr-12	22-May-12	FORD OR FORDLAND	#	31-May-12	1	586	\$5.00	\$17.00	PA	NC	#	HAS SPARK PLUGS. CHECK FOR	REPAIR. CHECK ENGINE LIGH	#	810	V	0	0	0	PT & C	
DIAG - MISFIRE	ENGINE	NA	2012	1FTFW1T6C2F	T	F	B	A	17-Feb-12	3-Apr-12	JUBILEE FORD SALES (1983) LTD.	#	2-May-12	2	5291	\$0.00	\$71.52	PA	SC	#	EC TEST. P0300. P030	RE. CHECK ENGINE LIGHT	#	81A	V	0	0	0	PT & C	
DIAG - MISFIRE	ENGINE	CEW9R2 1	2012	1FTFW1T6C2F	T	F	B	A	22-Feb-12	29-Mar-12	JUBILEE FORD SALES (1983) LTD.	#	2-May-12	2	2716	\$0.00	\$102.18	PA	SC	#	EC TEST. P0306. P030P	RE. CHECK ENGINE LIGHT	#	81A	V	0	0	0	PT & C	
DIAG - MISFIRE	ENGINE	CEW9R2 0	2012	1FTFW1T6C2F	T	F	B	A	2-Feb-12	2-Apr-12	JUBILEE FORD SALES (1983) LTD.	#	23-May-12	1	500	\$0.00	\$91.67	PA	SC	#	EC TEST. P0300. P030P	RE. CHECK ENGINE LIGHT	#	81A	V	0	0	0	PT & C	
CATALYTIC CONVERTER	EXHAUST	CEVC000	2012	1FTFW1T6C2F	T	F	B	A	2-Mar-12	2-Apr-12	MASON CITY FORD LINCOLN, INC.	#	22-May-12	2	852	\$ 13.00	\$513.38	PA	IA	#	DIAG EEC TEST PIPPOINT HT AND	LEFT CO. CUST STATES CHECK	#	810	V	0	0	0	PT & C	
CATALYTIC CONVERTER	EXHAUST	CEHC2002	2012	1FTFW1T6C2F	T	F	B	A	2-Mar-12	26-Mar-12	BILL KNIGHT FORD	#	29-May-12	3	663	\$397.71	\$ 8.82	PA	OK	#	DIAGNOSTIC P0 30_DS HBLEY	INSTRUMENTED TO	#	810	V	0	0	0	PT & C	
DIAG - MISFIRE	ENGINE	CEW9R2 0	2012	1FTFW1T6C2F	T	F	B	A	2-Feb-12	2-Apr-12	STAMFORD FORD LINCOLN	#	5-May-12	1	500	\$1,228.05	\$173.29	PA	OK	#	PERFORMED BANK CATALYTIC CONVE	R. P0306. P030P. CUST	#	810	V	0	0	0	PT & C	
CATALYTIC CONVERTER	EXHAUST	NA	2012	1FTFW1T6C2F	T	F	B	A	22-Feb-12	19-Mar-12	ROBERTSON'S ALBANY FORD	#	15-May-12	2	1050	\$397.71	\$610.39	PA	OR	#	VERIFY CONCERN. W/ONE LIGHT. CHECK	FOR PC. CUST STATES THAT THE	#	810	V	0	0	0	PT & C	
CATALYTIC CONVERTER	EXHAUST	NA	2012	1FTFW1T6C2F	T	F	B	A	27-Jan-12	23-Mar-12	COREY FORD LIMITED	#	23-May-12	3	3352	\$283.51	\$366.2	PA	NC	#	VERIFY CONCERN. W/ONE LIGHT. CK	NOV. CHECK ENGINE LIGH	#	81A	V	0	0	0	PT & C	
CATALYTIC CONVERTER	EXHAUST	NA	2012	1FTFW1T6C2F	T	F	B	A	9-Nov-11	19-Dec-11	DOUGLAS LINCOLN SALES LTD.	#	15-May-12	1	3623	\$283.51	\$366.35	PA	NC	#	REPLACED BANK CATALYTIC CONVE	R. P0306. P030P. CUST	#	810	V	0	0	0	PT & C	
CATALYTIC CONVERTER	EXHAUST	NA	2012	1FTFW1T6C2F	T	F	B	A	6-Jan-12	1-Feb-12	KOCH FORD LINCOLN SALES (2003)	#	8-May-12	1	136															

2012 MY 3.5L GTDI P415 Misfire Claims

PROBABLE/SUSPECT ROO CAUSE	LEAD RESPONSIBLE AC IN V	GODS REPOR	DEL Y	WIN	H CLE LI	N	NE C ANS CC	ASSY PLAN	PRM DA E	WARRAN Y	DA E	DEALER SHIP	#	PAR NUMBER	B	C	REPAIR DA E	IS	MILEAGE	MA ERIAL	O AL	R	PROVINCE	ECH COMMEN S 1	ECH COMMEN S 2	CUS OMER COMMEN S	R	A	R	CC	CC	CC	CLAIM BINNED FUNC ION
CATALYTIC CONVERTER	EXHAUST	NA	2012	1FFW1ETSCF	T	F	B	A	2	1	27-Apr-12	STEELE FORD LINCOLN	#	RECALEM	-	2	31-May-12	3	6231	\$293.51	\$372.65	13	NC	DS TESTED AND RETRIEVED DTC P0301. PERFORM ADJUST ON VAN HEISSING.			A	A	V	0	0	GOOD FUEL ECONOMY	
CATALYTIC CONVERTER	EXHAUST	NA	2012	1FFW1ETSCF	T	F	B	A	2	1	13-Mar-12	JACQUES OLIVIER FORD INC.	#	RECALEM	-	2	-Jan-12	3	3968	\$287.07	\$381.90	15	NC	5 7 VER. DTC P0300 01 INTERCHANGER LES CODES. VERIFIER LA LIMITE			A	A	V	0	0		
TSB REFLASH	PT CSC	NA	2012	1FFW1ETCF	T	F	B	A	2	1	18-Feb-12	BENNA FORD SUPERIOR	#	RECALEM	-	2	5-Jun-12	3	3778	\$60.00	\$ 8.2	1	NC	EC TESTED NO CODES. FOUND LATER CALIBRA ON COULD START TRUCK			A	A	V	0	0		
TSB REFLASH	PT CSC	NA	2012	1FFW1ETBCK	T	F	B	A	2	1	26-Mar-12	M G M FORD LINCOLN SALES LTD	#	RECALEM	-	2	7-Jun-12	2	2576	\$0.00	\$57.22	13	NC	AB VERIFIED CK ENF LITE IS ON IDS TEST P0300 P0301			A	A	V	0	0		
TSB REFLASH	PT CSC	NA	2012	1FFW1ETXCF	T	F	B	A	2	1	6-Feb-12	LAMOUREUX FORD, INC	#	RECALEM	-	2	-Jan-12	3	2675	\$0.00	\$35.02	0	MA	SELF TESTED AND RECEIVED P0300. RANDOM MISFIRE			A	A	V	0	0		
TSB REFLASH	PT CSC	NA	2012	1FFW1ETCF	T	F	B	A	2	1	19-Mar-12	HARRY HURMUPHRE ES AUTO CITY, INC	#	RECALEM	-	2	5-Jun-12	3	6	\$0.00	\$32.22	0	NC	OH EC TEST MISFIRE CODES P0300 P0306 P0306 RUN WHEN ACCELL TURBOS			A	A	V	0	0		
TSB REFLASH	PT CSC	NA	2012	1FFW1ETSCF	T	F	B	A	2	1	6-Mar-12	STEELE FORD LINCOLN	#	RECALEM	-	2	5-Jun-12	3	3 29	\$0.00	\$31.65	0	NC	NS CHECKED AND TESTED WITH IDS RETRIEVED CODES			A	A	V	0	0		
TSB REFLASH	PT CSC	NA	2012	1FFW1ETBCK	T	F	B	A	2	1	29-Mar-12	TURNPIKE FORD OF HUNT NGTON	#	RECALEM	-	2	1-Jun-12	1	1	\$0.00	\$0.00	0	NC	WV 090 12 2 10 22222			A	A	V	0	0		
TSB REFLASH	PT CSC	NA	2012	1FFW1ETSCF	T	F	B	A	2	1	15-Mar-12	HILLSBORO FORD, INC	#	RECALEM	-	2	-Jun-12	3	327	\$0.00	\$33.77	0	NC	NH PERFORMED SELF TEST (EXERCITATION IF YOU HAD CUSTOMER STATES GO			A	A	V	0	0		
TSB REFLASH	PT CSC	NA	2012	1FFX1ETSCF	T	F	B	A	2	1	29-May-12	DEAN AUSTRIE FORD	#	RECALEM	-	2	1-Jun-12	1	693	\$0.00	\$ 5	0	MI	MI HOOKED UP IDS AND HAD CODES FOR P0300 P0301			A	A	V	0	0		
TSB REFLASH	PT CSC	NA	2012	1FFW1ETBCK	T	F	B	A	2	1	25-Oct-11	PRESTIGE FORD, INC.	#	RECALEM	-	2	18-May-12	2	2312	\$0.00	\$33.25	0	NC	FL PERFORM EEC TEST NO DTC CHECK MODE L6 NO CUSTOMER STATES ON			A	A	V	0	0		
TSB REFLASH	PT CSC	NA	2012	1FFW1ETSCF	T	F	B	A	2	1	17-Apr-12	WINDSOR MOTORS 1975, LTD	#	RECALEM	-	2	6-Jun-12	1	72	\$0.00	\$ 8.83	0	NC	AB VERIFIED CHECK ENGINE SSB 22225 AND REFER TO GAS ENGINE MECHANIC			A	A	V	0	0		
CATALYTIC CONVERTER	EXHAUST	NA	2012	1FFW1ETCF	T	F	B	A	2	1	28-May-12	BULLER FORD, NC	#	RECALEM	-	2	5-Jun-12	3	332	\$ 0.57	\$507.85	1	NC	NJ PERFORMED TSB 12 06 - REPLACED CATALYTIC C			A	A	V	0	0		
CATALYTIC CONVERTER	EXHAUST	NA	2012	1FFW1ETCF	T	F	B	A	2	1	12-Feb-12	LAFAYETTE FORD LINCOLN	#	RECALEM	-	2	1-Jun-12	3	0	\$0.00	\$20.21	1	NC	NC PERFORMED SELF TESTED NO CODES. CUSTOMER STATES CHE			A	A	V	0	0		
CATALYTIC CONVERTER	EXHAUST	NA	2012	1FFW1ETCF	T	F	B	A	2	1	13-Dec-11	WOODHOUSE FORD SOUTH, INC.	#	RECALEM	-	2	11-May-12	5	10157	\$397.71	\$ 80.79	1	NC	NE PULLED CODE P0301 FROM ON CODE STORED IN MEMORY			A	A	V	0	0		
CATALYTIC CONVERTER	EXHAUST	NA	2012	1FFW1ETBCK	T	F	B	A	2	1	22-Dec-11	CURRIE MOTORS FRANKFORT, NC	#	RECALEM	-	2	1-Jun-12	6	13608	\$322.11	\$ 25.25	1	NC	IL DS TEST P0301. REPLACE LEFT CONVERTER AND			A	A	V	0	0		
CATALYTIC CONVERTER	EXHAUST	NA	2012	1FFW1ETBCK	T	F	B	A	2	1	7-Dec-11	FRASER FORD SALES LTD	#	RECALEM	-	2	5-Jun-12	5	8991	\$263.51	\$386.55	12	NC	ON PERFORMED TSB 12 2 10 REPLACED LEFT HAND			A	A	V	0	0		
TSB REFLASH	PT CSC	NA	2012	1FFW1ETXCF	T	F	B	A	2	1	6-Mar-12	TALLAHASSEE FORD LINCOLN	#	RECALEM	-	2	8-Jun-12	1	539	\$0.00	\$ 2.77	1	NC	FL VERIFIED CONCERN P0301 ORDERED			A	A	V	0	0		
TSB REFLASH	PT CSC	NA	2012	1FFW1ETSCF	T	F	B	A	2	1	22-Feb-12	HALL FORD LINCOLN	#	RECALEM	-	2	-Jun-12	1	3632	\$0.00	\$0.00	0	VA	VA DIAG CEL P0300 P0300 P0306 CHECK OASIS			A	A	V	0	0		
TSB REFLASH	PT CSC	NA	2012	1FFW1ETBCK	T	F	B	A	2	1	7-Feb-12	RAP D FORD INC.	#	RECALEM	-	2	2-May-12	-1	231	\$0.00	\$3.85	0	NC	MI CHECK WITH IDS. FOUND CODE OF P0301. CHECK			A	A	V	0	0		
TSB REFLASH	PT CSC	NA	2012	1FFW1ETSCF	T	F	B	A	2	1	3-Apr-12	JIM HANSEN'S AUTO FORD LINCOLN	#	RECALEM	-	2	8-Jun-12	2	2655	\$0.00	\$51.09	0	NC	MI EC TEST P0301. P0306. P0306. CHECK PCM CALIBRA			A	A	V	0	0		
TSB REFLASH	PT CSC	NA	2012	1FFW1ETSCF	T	F	B	A	2	1	9-Jun-12	1209 C	#	RECALEM	-	2	21-May-12	1	667	\$88.00	\$261.21	2	NC	TX CHECKED CONCERN P0301. CUSTOMER STATES CHE			A	A	V	0	0		
TSB REFLASH	PT CSC	NA	2012	1FFW1ETBCK	T	F	B	A	2	1	13-Jan-12	LAKELAND FORD SALES (2009) LTD	#	RECALEM	-	2	-Jun-12	5	1227	\$68.99	\$227.82	2	NC	SK CHECK ENGINE LIGHT OR 12			A	A	V	0	0		
TSB REFLASH	PT CSC	NA	2012	1FFW1ETSCF	T	F	B	A	2	1	26-Apr-12	JURBLEE FORD SALES (1988) LTD	#	RECALEM	-	2	8-Jun-12	3	2855	\$0.00	\$51.09	0	NC	MI EC TEST P0301. P0306. P0306. CHECK PCM CALIBRA			A	A	V	0	0		
TSB REFLASH	PT CSC	NA	2012	1FFW1ETSCF	T	F	B	A	2	1	26-Apr-12	FORD MOTORIS, LTD.	#	RECALEM	-	2	8-Jun-12	1	790	\$0.00	\$68.18	1	NC	MI PERFORMED IDS CHECKM UP OF TOWN. NO PA			A	A	V	0	0		
TSB REFLASH	PT CSC	NA	2012	1FFW1ETBCK	T	F	B	A	2	1	5-Jan-12	POH ER FORD INC.	#	RECALEM	-	2	28-May-12	2	823	\$288.97	\$376.	15	NC	QC VERIFIED TERMIN CHECK FOUR P2138 -			A	A	V	0	0		
TSB REFLASH	PT CSC	NA	2012	1FFW1ETCF	T	F	B	A	2	1	20-Apr-12	DIXIE FORD INC.	#	RECALEM	-	2	8-Jun-12	2	856	\$292.98	\$376.52	1	NC	MI VERIFY CONCERN. REPROGRAM TESTING. REPLACE			A	A	V	0	0		
TSB REFLASH	PT CSC	NA	2012	1FFW1ETXCF	T	F	B	A	2	1	15-Nov-11	FAMILY FORD-LINCOLN 00	#	RECALEM	-	2	6-Jun-12	5	587	\$316.39	\$393.60	1	NC	MI VERIFIED CUSTOMER CONCERN FOUND TSB 12 6			A	A	V	0	0		
TSB REFLASH	PT CSC	NA	2012	1FFW1ETBCK	T	F	B	A	2	1	10-Apr-12	R. D. SAWYER MOTOR CO., INC.	#	RECALEM	-	2	-Jun-12	5	39	\$292.99	\$389.92	1	NC	MI VERIFIED CUSTOMER CONCERN, CHECK ENGINE			A	A	V	0	0		
TSB REFLASH	PT CSC	NA	2012	1FFW1ETXCF	T	F	B	A	2	1	16-Mar-12	LAMB FORD SALES LTD	#	RECALEM	-	2	11-Jun-12	3	3557	\$0.00	\$53.59	1	NC	MI PERFORM CHECK ENGINE TEST. CUSTOMER STATES CHE			A	A	V	0	0		
TSB REFLASH	PT CSC	NA	2012	1FFW1ETSCF	T	F	B	A	2	1	1-Ago-12	EDGE FORD, INC	#	RECALEM	-	2	11-Jun-12	2	2	\$0.00	\$ 3.21	1	NC	MI 2 2 PERFORMED SELF TESTED NO CODES. CUSTOMER STATES CHE			A	A	V	0	0		
TSB REFLASH	PT CSC	NA	2012	1FFW1ETSCF	T	F	B	A	2	1	16-Mar-12	BOB JOHN'S FORD INC	#	RECALEM	-	2	8-Jun-12	3	628	\$0.00	\$35.10	0	NC	MI BROUGHT IN, SCANNED AND STORED FAULT			A	A	V	0	0		
TSB REFLASH	PT CSC	NA	2012	1FFW1ETXCF	T	F	B	A	2	1	6-Dec-11	KEN WILLIAM FORD INC	#	RECALEM	-	2	8-Jun-12	6	10	\$1.00	\$39.72	1	NC	NC DIAG. KOED P0300. NO M MISFIRE ON TEST D RIVE			A	A	V	0	0		
TSB REFLASH	PT CSC	NA	2012	1FFW1ETBCK	T	F	B	A	2	1	3-Dec-11	GARBNER FORD INC	#	RECALEM	-	2	8-Jun-12	1	8798	\$0.00	\$ 3.2	1	NC	FL VERIFIED CONCERN. RAN M MISFIRE FOUND TSB12			A	A	V	0	0		
TSB REFLASH	PT CSC	NA	2012	1FFW1ETCF	T	F	B	A	2	1	12-Dec-11	JIM HANSEN'S AUTO FORD LINCOLN	#	RECALEM	-	2	8-Jun-12	1	1057	\$61.70	\$90.10	0	NC	MI EC CHECKED FOR IDS ON CODE STORED IN MEMORY			A	A	V	0	0		
TSB REFLASH	PT CSC	NA	2012	1FFW1ETXCF	T	F	B	A	2	1	7-Nov-11	FORD OF LONDONDRY	#	RECALEM	-	2	-Jun-12	6	3852	\$0.00	\$38.87	0	NC	MI SELF TEST P0301. RUN TSB AND SIM. 22225			A	A	V	0	0		
TSB REFLASH	PT CSC	NA	2012	1FFW1ETXCF	T	F	B	A	2	1	10-Apr-12	DUCHANE MOTORS LTD	#	RECALEM	-	2	5-Jun-12	2	2501	\$0.00	\$ 9.57	0	NC	MI RT VEH VERIFY WITH DS V1 P0300/P0301/P0306			A	A	V	0	0		
TSB REFLASH	PT CSC	NA	2012	1FFW1ETXCF	T	F	B	A	2	1	12-Dec-11	DIXIE FORD INC.	#	RECALEM	-	2	8-Jun-12	2	856	\$292.98	\$376.52	1	NC	MI SCANNER PRESENTMENT. VERIFY MAINTENANCE			A	A	V	0	0		
TSB REFLASH	PT CSC	NA	2012	1FFW1ETBCK	T	F	B	A	2	1	10-Feb-12	ADVANTAGE FORD SALES LTD	#	RECALEM	-	2	11-Jun-12	-1	1279	\$5.29	\$153.19	1	NC	MI XCOMPUTOR HOOKUP CODE P0306 POWER BALAN			A	A	V	0	0		
TSB REFLASH	PT CSC	NA	2012	1FFW1ETBCK	T	F	B	A	2	1	28-Apr-12	DAVIS FORD SALES, INC.	#	RECALEM	-	2	-Jun-12	1	6	\$ 0.00	\$0.00	0	NC	MI H3 VEHICLE WAS TOWED IN WITH A LACK OF P			A	A	V	0	0		
TSB REFLASH	PT CSC	NA	2012	1FFW1ETXCF	T	F	B	A	2	1	28-Mar-12	MONTELEONE, INC.	#	RECALEM	-	2	11-Jun-12	2	8	\$0.00	\$38.10	0	NC	MI EC TESTED MISFIRE AS PER SSB 22225			A	A	V	0	0		
TSB REFLASH	PT CSC	NA	2012	1FFW1ETXCF	T	F	B	A	2	1	2-Nov-11	1-Jan-12	PORTSMOUTH FORD	#	RECALEM	-	2	5-Jun-12	5	966	\$300.63	\$396.88	1	NC	MI VERIFIED CONCERN IDS SET LEVEL. CLEARED CO			A	A	V	0	0	
TSB REFLASH	PT CSC	NA	2012	1FFW1ETXCF	T	F	B	A	2	1	31-Mar-12	FREDERICK FORD, INC.	#	RECALEM	-	2	12-Jun-12	2	11	\$0.00	\$103.69												

2012 MY 3.5L GTDI P415 Misfire Claims

PROBABLE/SUSPECT ROO CAUSE	LEAD RESPONSIBLE	GCC S REPOR	DEL Y	WIN	H CLE LI	N	NE C ANS CC	ASSY PLAN	2 FROB	13MARR Y	S AR DA E	DEALERSHIP	PAR NUMBER	B CD	REPAIR DA E	IS	MILEAGE	MA ERIAL	O AL	R IS	PROVINCE	E CH COMMEN S 1	E CH COMMEN S 2	CUS OMER COMMEN S	R A	R	CC C	CL	CLAIM BINNED FUNC ION							
CATALYTIC CONVERTER	EXHAUST	NA	2012	1FFWV1TSCX	T	F	B	A	T	1	23-Feb-12	9-Mar-12	LITHIA FORD LINCOLN OF GRAND P	#	3	5.00E+212	E	6-Jun-12	3	15165	\$292	\$98	388	36	NA	ND	NO	VERIFIED CODES AND P	PO 30 RETURN, INSPECT	CUST STATES CHECK EN	#	1	2	0	PT C&C	
CATALYTIC CONVERTER	EXHAUST	NA	2012	1FFWV1TSCX	T	F	B	A	T	1	21-Feb-12	16-Mar-12	DAVID SELF FORD, INC.	#	3	5.00E+212	E	13-Jun-12	3	69	\$	\$313	\$5	\$1	37	NA	TX	NO	CHECKED COMPLIANT P	COOLER AND REPROGR	C CHECK EN LIGHT S	#	1	2	0	PT C&C
CATALYTIC CONVERTER	EXHAUST	NA	2012	1FFWV1TSCX	T	F	B	A	T	1	1-Dec-11	28-Mar-12	TRADIT ON FORD	#	3	5.00E+212	E	1-May-12	2	1283	\$293	\$51	\$382	83	NA	QC	NO	VERIFIER CONF RMER	RECALEM 0	CHECK ENGINE CL EN	#	1	2	0	PT C&C	
TSB REFLASH	PT C&C	NA	2012	1FFWV1T6C3	T	F	B	A	T	1	3-Mar-12	11-Jun-12	PARKS FORD LINCOLN OF GAINES	#	4	0	0	25-Jun-12	1	9	\$2	\$0	\$51	\$1	NA	FL	NO	PERFORM INSPECTION	SELF TEST P300 PERFO	CHECK ENGINE LIGHT C	#	1	2	0	PT C&C	
TSB REFLASH	PT C&C	BLTD0003	2012	1FFWV1T3C3	T	F	B	A	T	1	21-Nov-11	1-Dec-11	MIKE FITZPATRICK FORD, NC.	#	4	0	0	15-Jul-12	7	187	\$0	\$0	\$6	\$21	NA	GA	NO	CHECK DTCS, REPROGRAM	PCM PER TSB AND RE	ENGINE SKIMP MISS DRIV	#	1	2	0	PT C&C	
TSB REFLASH	PT C&C	NA	2012	1FFWV1T6C3	T	F	B	A	T	1	30-Apr-12	1-May-12	LUTHER FAMILY FORD	#	4	0	0	25-Jun-12	2	5739	\$0	\$0	\$	6	NA	ND	NO	PERFORMED TSB 12 6	ECC TESTED CODE P308	CHECK ENGINE LIGHT C	#	1	2	0	PT C&C	
TSB REFLASH	PT C&C	NA	2012	1FFWV1T2C3	T	F	B	A	T	1	7-Feb-12	27-Apr-12	MAC KRESS FORD, INC.	#	4	0	0	19-Jun-12	2	39	\$1	\$0	\$0	\$37	\$7	NA	MS	NO	PERFORMED TSB 12 6	D REPROGRAMMED PCM	CUSTOMER STATES CEL	#	1	2	0	PT C&C
TSB REFLASH	PT C&C	CFDAW005	2012	1FFX1E7T03	T	F	B	A	T	1	1-Mar-12	19-May-12	CREST FORD	#	4	0	0	1-Jan-12	1	1523	\$0	\$0	\$	6	NA	CT	NO	CORRECTION, DIAGNOSED	AND PERFORMED TSB	CHECK ENGINE LIGHT	#	1	2	0	PT C&C	
TSB REFLASH	PT C&C	NA	2012	1FFWV1T6C3	T	F	B	A	T	1	19-Dec-11	17-Feb-12	LAUREL FORD INC.	#	4	0	0	20-Jun-12	5	8691	\$12	\$2	\$50	\$0	NA	PA	NO	VERIFIED, INSTALL DEFLECTOR	PER TSB 12 6	CUSTOMER STATES ENG	#	1	2	0	PT C&C	
TSB REFLASH	PT C&C	NA	2012	1FFWV1T0C3	T	F	B	A	T	1	17-Jan-12	20-Feb-12	H LLER FORD INC	#	4	0	0	21-Jun-12	5	5267	\$107	\$58	\$7	1	NA	WI	NO	PER TSB 12 6	INSTALLED CAC AIR DAM, AN DREPR	CUSTOMER STATES THE EN	#	1	2	0	PT C&C	
TSB REFLASH	PT C&C	NA	2012	1FFWV1T5C3	T	F	B	A	T	1	17-Jan-12	13-Apr-12	GARY SMITH FORD INC.	#	4	0	0	12-Jun-12	3	3393	\$13	\$27	\$69	\$9	NA	FL	NO	MODULE UPDATE	INSTALL CAC AIR DEF	CUSTOMER STATES THE E	#	1	2	0	PT C&C	
TSB REFLASH	PT C&C	NA	2012	1FFWV1T0C3	T	F	B	A	T	1	1-Mar-12	2-Mar-12	RUSH TRUCK CENTER, ORLANDO	#	4	0	0	12-Jun-12	3	309	\$10	\$0	\$5	\$3	NA	FL	NO	ECC TEST, KOCOPASS, MILEAGE	TEST FOUND 3 LOW FUEL MILEAGE 12M	CUSTOMER STATES ENG	#	1	2	0	PT C&C	
DIAG- MISFIRE	ENGINE	CFV2001	2012	1FFWV1T0C3	T	F	B	A	T	1	3-May-12	Jun-12	SOUTH HILLS LINCOLN, INC.	#	3	12029	C	21-Jun-12	1	332	\$58	\$8	\$2	\$10	2	NA	PA	NO	VERIFY ENGINE MISS	ON/CN ON 65 CONTACT HO	AROUND 60 MPH, VEHICLE	#	1	2	0	PT C&C
DIAG- MISFIRE	ENGINE	CFNL021	2012	1FFWV1T3C3	T	F	B	A	T	1	9-Apr-12	16-May-12	SPIRITS MOTOR COMPANY, INC.	#	3	12029	C	21-Jun-12	1	327	\$58	\$8	\$2	\$10	2	NA	TX	NO	CHECKED CONCERN PER	RE TEST AND ROAD TEST	CUSTOMER STATES CHECK	#	1	2	0	PT C&C
DIAG- MISFIRE	ENGINE	CE F0015	2012	1FFX1E7T63	T	F	B	A	T	1	11-Mar-12	28-Mar-12	NORTHWOODS FORD LINCOLN, INC.	#	4	0	0	30-May-12	3	5557	\$0	\$0	\$25	\$2	NA	MN	NO	PERFORMED ECC TEST	KOED DTCS P3000 P308	CUSTOMER STATES CEL	#	1	2	0	PT C&C	
CATALYTIC CONVERTER	EXHAUST	NA	2012	1FFWV1T7C3	T	F	B	A	T	1	6-May-12	31-May-12	VEGUEVILLE FORD SALES & SERVICE	#	4	0	0	21-Jun-12	1	3367	\$0	\$0	\$70	\$3	NA	AB	NO	COULDN'T VERIFY CO	NDITION normal at this time, C	GAS ENGINE REPAIR RE	#	1	2	0	PT C&C	
CATALYTIC CONVERTER	EXHAUST	NA	2012	1FFWV1T5C3	T	F	B	A	T	1	19-Jan-12	10-Feb-12	DAMS FORD LINCOLN SALES LTD.	#	3	5.00E+212	E	13-Jun-12	5	5767	\$293	\$51	\$38	\$2	NA	BC	NO	ECC TEST RECEIVED CODE	P0 30 PERFORMING D	IRREPARABILITY W SC CHE	#	1	2	0	PT C&C	
CATALYTIC CONVERTER	EXHAUST	NA	2012	1FFWV1T6C3	T	F	B	A	T	1	22-Feb-12	21-Mar-12	SOUTHVIEW FORD	#	3	5.00E+212	E	3-Jun-12	3	738	\$313	\$32	\$170	\$7	NA	GA	NO	SCAN ENGINE AND FOUND	CODE FOR LIT COVE	ENGINE RUNS SMOOTH	#	1	2	0	PT C&C	
CATALYTIC CONVERTER	EXHAUST	NA	2012	1FFWV1TXC3	T	F	B	A	T	1	13-Feb-12	2-Mar-12	COMMERCIAL MOTOR COMPANY	#	3	5.00E+212	E	18-Jun-12	1	281	\$306	\$33	\$338	\$7	NA	TX	NO	CAL BRATION	RE CALIBRATE PCM	C CHECK EN NE LIGHT	#	1	2	0	PT C&C	
CATALYTIC CONVERTER	EXHAUST	NA	2012	1FFWV1T0C3	T	F	B	A	T	1	25-Apr-12	23-May-12	CITY FORD SALES LTD.	#	3	5.00E+212	E	12-Jun-12	1	2103	\$296	\$23	\$1	\$57	\$2	NA	AB	NO	ECH 805 P3006 P03 0	TSB 12 6 5 0 REPAIR FOR	WAS ON NEIGH	#	1	2	0	PT C&C
CATALYTIC CONVERTER	EXHAUST	NA	2012	1FFWV1T5C3	T	F	B	A	T	1	11-Mar-12	19-Apr-12	WILSON FORD	#	3	5.00E+212	E	13-Jun-12	1	311	\$410	\$67	\$107	\$7	NA	GA	NO	PERFORMED TSB 12 6	INSTALLED A DEFLECTOR	CUSTOMER STATES THE E	#	1	2	0	PT C&C	
TSB REFLASH	PT C&C	NA	2012	1FFX1E7XC3	T	F	B	A	T	1	15-Jun-12	12-Apr-12	BROWN'S SALES LEAS NG, INC.	#	4	0	0	15-Jun-12	3	6103	\$0	\$0	\$	0	NA	IA	NO	RUCK MISFIRES AND	STALLS AFTER LONG DRIVE	CUSTOMER STATES THE E	#	1	2	0	PT C&C	
TSB REFLASH	PT C&C	NA	2012	1FFWV1T3C3	T	F	B	A	T	1	21-Mar-12	19-Apr-12	BUTCH OUTALETTE, INC.	#	4	0	0	11-Jun-12	2	61	\$3	\$10	\$53	\$9	NA	MS	NO	VERIFY CONCERN, PERFORMED	ECC TEST DTVC	CUSTOMER STATES LIGHT	#	1	2	0	PT C&C	
TSB REFLASH	PT C&C	NA	2012	1FFWV1T6C3	T	F	B	A	T	1	8-Nov-11	5-Dec-11	WENNET FORD INC.	#	4	0	0	28-Jun-12	7	75	\$7	\$0	\$0	\$	NA	NC	NO	INSTALL REVISED CAL	BRATION PER TSB 12 6 0	CHECK DRIVABILITY ISS	#	1	2	0	PT C&C	
TSB REFLASH	PT C&C	GE F 008	2012	1FFWV1T3C3	T	F	B	A	T	1	23-Apr-12	7-May-12	LANDGOLF FORD COMPANY	#	4	0	0	11-Jun-12	2	2	\$7	\$0	\$0	\$38	\$2	NA	GA	NO	DOES NOT OPERATE TSB	12 6 REPROGRAM PCM	CK ENGINE LIGHT ON	#	1	2	0	PT C&C
TSB REFLASH	PT C&C	NA	2012	1FFWV1T6C3	T	F	B	A	T	1	22-Apr-12	15-Jun-12	DE SOTO AUTO MALL	#	4	0	0	25-Jun-12	1	721	\$0	\$0	\$	0	NA	FL	NO	ab 12 6 - ecc diag, retrieve	code p3000, p0300, p0500	CU Omer States That CH	#	1	2	0	PT C&C	
TSB REFLASH	PT C&C	NA	2012	1FFWV1T6C3	T	F	B	A	T	1	17-Jun-12	13-Jul-12	JACQUES OLIVER FORD INC.	#	4	0	0	21-Jun-12	1	712	\$0	\$0	\$	2	NA	NC	NO	7 VER DTCS P3000	MIEME PCM CL 3.4 2.2	VERIFIER LA LUMIE	#	1	2	0	PT C&C	
TSB REFLASH	PT C&C	NA	2012	1FFX1K1C3C3	T	F	B	A	T	1	23-Apr-12	23-Apr-12	KEN COX FORD, INC.	#	4	0	0	11-Jun-12	2	305	\$10	\$7	\$	6	NA	AL	NO	RAN ECC TEST P3000, P3036,	P0300 CHECKED INFLC	CUSTOMER LIGHT ON AN	#	1	2	0	PT C&C	
TSB REFLASH	PT C&C	NA	2012	1FFWV1T5C3	T	F	B	A	T	1	15-Feb-12	30-Apr-12	PLANTATION FORD	#	4	0	0	28-Jun-12	2	6357	\$0	\$0	\$53	\$7	NA	FL	NO	ROAD TEST TRUCK NOT	ICE PROCEEDURE STEPS	CUST STATES TRANS HA	#	1	2	0	TRANSMISSION	
TSB REFLASH	PT C&C	NA	2012	1FFWV1T6C3	T	F	B	A	T	1	15-Feb-12	30-Apr-12	BARTON CAMPANY	#	4	0	0	21-Jun-12	1	915	\$12	\$52	\$5	\$5	NA	FL	NO	PERFORM TSB 12 6		CUST STATES CHECK EN	#	1	2	0	PT C&C	
TSB REFLASH	PT C&C	NA	2012	1FFWV1T7C3	T	F	B	A	T	1	13-Mar-12	2-May-12	HALDEMAN FORD OF KUTZTOWN, INC.	#	4	0	0	11-Jun-12	2	2662	\$11	\$57	\$8	\$0	NA	PA	NO	VERIFIED CONCERN CHECKED	CODES P3000 P3036	CUSTOMER STATES THE CH	#	1	2	0	PT C&C	
TSB REFLASH	PT C&C	NA	2012	1FFWV1T6C3	T	F	B	A	T	1	16-Apr-12	30-May-12	WEBER-HARRIS FORD INC.	#	4	0	0	28-Jun-12	1	893	\$0	\$0	\$38	\$5	NA	PA	NO	SHIELD S IN PLACE,	UPDATED PCM PER TSB	CUSTOMER STATES TRU	#	1	2	0	PT C&C	
TSB REFLASH	PT C&C	NA	2012	1FFWV1T6C3	T	F	B	A	T	1	13-Mar-12	30-May-12	CLARENWALD FORD SALES LTD.	#	4	0	0	28-Jun-12	1	892	\$10	\$7	\$5	\$5	NA	PA	NO	ESTABLISHED CONCERN	PERFORMED TSB 12 6	CUSTOMER STATES TRU	#	1	2	0	PT C&C	
TSB REFLASH	PT C&C	NA	2012	1FFWV1T6C3	T	F	B	A	T	1	8-Mar-12	6-Apr-12	HUB CITY FORD, NC.	#	4	0	0	12-Jun-12	3	706	\$10	\$7	\$	7	NA	FL	NO	VERIFY THE CONCERN AND	PERFORM REPAIR PE	CUSTOMER STATES CHE	#	1	2	0	PT C&C	
TSB REFLASH	PT C&C	NA	2012	1FFWV1T7XC3	T	F	B	A	T	1	12-Jan-12	11-Feb-12	DON DAVIS FORD LINCOLN	#	4	0	0	25-Jun-12	5	6265	\$0	\$0	\$	2	NA	TX	NO	DS, INSTALLED KOE	KOER SELF TEST P3036	CUSTOMER STATES CHE	#	1	2	0	PT C&C	
TSB REFLASH	PT C&C	NA	2012	1FFWV1T6C3	T	F	B	A	T	1	13-Jun-12	13-Jun-12	TOWNSHIP FORD	#	4	0	0	25-Jun-12	1	619	\$10	\$7	\$	2	NA	GA	NO	ROAD TEST, RAN GREAT,	RUN DS TEST, CODE	S W/WHY ACCELERATION	#	1	2	0	PT C&C	
TSB REFLASH	PT C&C	NA	2012	1FFWV1T7C3	T	F	B	A	T	1	28-Feb-12	28-Mar-12	UNIVERSAL FORD LINCOLN SALES S.	#	4	0	0	18-Jun-12	3	6895	\$0	\$0	\$65	\$2	NA	AB	NO	DTCS, CHECK FOR	DEFLECTOR PLATE AND REPR	CHECK FOR HESITATION	#	1	2	0	PT C&C	
TSB REFLASH	PT C&C	NA	2012	1FFWV1T7C3	T	F	B	A	T	1	9-May-12	29-May-12	DEWEY FORD	#	4	0	0	22-Jun-12	1	2282	\$12	\$	\$8	\$1	NA	IA	NO	DS TEST								

2012 MY 3.5L GTDI P415 Misfire Claims

PROBABLE/SUSPEC ROO CAUSE	LEAD RESPONSIBLE	GOD'S REPOR	DEL Y	WIN	H CLE LI	N	NEC ANS CC	ASSY PLAN	PROD DA E	WARRAN Y	DEALERSHIP	#	P	R	PAR NUMBER	B	C	D	REPAIR DA E	IS	MILEAGE	MA ERIAL COS	O AL	R	S	A E/	ECH COMMEN S 1	ECH COMMEN S 2	CUS OMER COMMEN S	P	A	R	C	CC	CC	CLAIM BINNED FUNC ION		
TSB REFLASH	PT C&C	NA	2012	1FFXW1E6CF	T	F	B	A	13-May-12	11-May-12	DIELH'S FORD SALES INC	#	4	6K775	-	-	-	25-Jun-12	2	3293	\$10.0	\$ 5.65	1	NA	MD	#	DS TEST FOUND CODE P0	FOUND TSB 12.6	CUSTOMER DRIVING V	#	3	905	V	3	0	TRANSMISSION		
TSB REFLASH	PT C&C	NA	2012	1FFXW1E6CF	T	F	B	A	13-May-12	13-May-12	HONDU FORD	#	4	6K775	-	-	-	1-Jun-12	2	9	\$0.00	\$52.77	1	NA	PA	#	CC02 EPC 2 CAUSAL	FLASHED THE PCM AND WHILE REPORTS ON	CUSTOMER STATES WA	#	3	905	V	3	0	PT C&C		
TSB REFLASH	PT C&C	NA	2012	1FFX1E19CF	T	F	B	A	13-May-12	27-May-12	FORD OF LONDONBERRY	#	4	6K775	-	-	-	2-Jun-12	2	19	\$3.2	\$51.3	1	NA	NH	#	CHECK TO VERIFY CUST	IPINS AND REPROGRAM	CUSTOMER STATES WA	#	3	905	V	3	0	PT C&C		
TSB REFLASH	PT C&C	NA	2012	1FFX1E19CF	T	F	B	A	15-May-12	28-May-12	DES LAUNREY DES FORD INC	#	4	6K775	-	-	-	20-Jun-12	1	1665	\$1.63	\$60.17	1	NA	OC	#	VERIFY CHECK ENGINE	ALLIUM P030_VER_FTE_31	REMEMBER MOTEUR	#	2	2	2	2	2	PT C&C		
TSB REFLASH	PT C&C	NA	2012	1FFXW1E6CF	T	F	B	A	15-May-12	25-May-12	SUNSET COUNTRY FORD LTD.	#	4	6K775	-	-	-	-	-	23-Jun-12	2	2381	\$1.63	\$60.17	1	NA	ON	#	INSTALLED AIR DEFLECTOR	PLATE AS PER TSB 12.6	INSTALLED C&C DEFLECTO	#	2	2	2	2	2	PT C&C
TSB REFLASH	PT C&C	NA	2012	1FFXW1E6CF	T	F	B	A	11-Dec-11	17-May-12	ENNIS FORD, INC.	#	4	6K775	-	-	-	26-Jun-12	1	6250	\$0.00	\$ 5.13	1	NA	TX	#	EST SYSTEM WITH DS	RECEIVED CODES P036	VEHICLE RESTARTS AFTER	#	3	905	V	3	0	PT C&C		
TSB REFLASH	PT C&C	NA	2012	1FFXW1E6CF	T	F	B	A	30-Jan-12	15-Feb-12	KEN WILSON FORD INC	#	4	6K775	-	-	-	5-Jul-12	5	222	\$0.00	\$39.72	1	NA	NC	#	VERIFY CONCERN	PULLED CODES P036	PERFORM	TRAVELING CLIENT STA	#	3	905	V	3	0	PT C&C	
TSB REFLASH	PT C&C	NA	2012	1FFXW1E93CF	T	F	B	A	12-Jan-12	23-Mar-12	DISCOVERY FORD SALES LTD.	#	4	6K775	-	-	-	28-Jun-12	1	6618	\$0.00	\$58.57	1	NA	SK	#	SCAN ELECTRONICS	NO CODES PRESENT	CHECK ENGINE LITE FLA	#	4	1	4	1	4	1	PT C&C	
TSB REFLASH	PT C&C	NA	2012	1FFXW1E6CF	T	F	B	A	8-May-12	13-Jun-12	B. F. EVANS FORD INC.	#	4	6K775	-	-	-	20-Jun-12	1	1	\$2	\$0.00	\$39.0	1	NA	KY	#	EST TRANSMISSION	DTC P030	REPROGRAM	TRANS SHIFTS HARD 23	#	3	905	V	3	0	TRANSMISSION
TSB REFLASH	PT C&C	NA	2012	1FFXW1E2CF	T	F	B	A	4-May-12	21-May-12	GARNET FORD INC.	#	4	6K775	-	-	-	13-Jun-12	1	2161	\$10.0	\$60.81	1	NA	PA	#	N	PERFORM TSB	TO REPLACE TH	CUSTOMER STATES THE	#	3	905	V	3	0	PT C&C	
TSB REFLASH	PT C&C	NA	2012	1FFXW1E6CF	T	F	B	A	2-May-12	1-May-12	TIMBERLAND FORD	#	4	6K775	-	-	-	20-Jun-12	2	1266	\$0.00	\$36.71	1	NA	FL	#	DIAG, KOEO AND KOER	CODE P0306 CHECKED AT	CUSTOMER STATES CHE	#	3	905	V	3	0	PT C&C		
TSB REFLASH	PT C&C	NA	2012	1FFXW1E6CF	T	F	B	A	2-May-12	1-May-12	TIMBERLAND FORD	#	4	6K775	-	-	-	20-Jun-12	2	1266	\$0.00	\$36.71	1	NA	FL	#	DIAG, KOEO AND KOER	CODE P0306 CHECKED AT	CUSTOMER STATES CHE	#	3	905	V	3	0	PT C&C		
TSB REFLASH	PT C&C	NA	2012	1FFXW1E6CF	T	F	B	A	2-May-12	1-May-12	TIMBERLAND FORD	#	4	6K775	-	-	-	20-Jun-12	2	1266	\$0.00	\$36.71	1	NA	FL	#	DIAG, KOEO AND KOER	CODE P0306 CHECKED AT	CUSTOMER STATES CHE	#	3	905	V	3	0	PT C&C		
TSB REFLASH	PT C&C	NA	2012	1FFXW1E6CF	T	F	B	A	2-May-12	1-May-12	TIMBERLAND FORD	#	4	6K775	-	-	-	20-Jun-12	2	1266	\$0.00	\$36.71	1	NA	FL	#	DIAG, KOEO AND KOER	CODE P0306 CHECKED AT	CUSTOMER STATES CHE	#	3	905	V	3	0	PT C&C		
TSB REFLASH	PT C&C	NA	2012	1FFXW1E6CF	T	F	B	A	2-May-12	1-May-12	TIMBERLAND FORD	#	4	6K775	-	-	-	20-Jun-12	2	1266	\$0.00	\$36.71	1	NA	FL	#	DIAG, KOEO AND KOER	CODE P0306 CHECKED AT	CUSTOMER STATES CHE	#	3	905	V	3	0	PT C&C		
TSB REFLASH	PT C&C	NA	2012	1FFXW1E6CF	T	F	B	A	2-May-12	1-May-12	TIMBERLAND FORD	#	4	6K775	-	-	-	20-Jun-12	2	1266	\$0.00	\$36.71	1	NA	FL	#	DIAG, KOEO AND KOER	CODE P0306 CHECKED AT	CUSTOMER STATES CHE	#	3	905	V	3	0	PT C&C		
TSB REFLASH	PT C&C	NA	2012	1FFXW1E6CF	T	F	B	A	2-May-12	1-May-12	TIMBERLAND FORD	#	4	6K775	-	-	-	20-Jun-12	2	1266	\$0.00	\$36.71	1	NA	FL	#	DIAG, KOEO AND KOER	CODE P0306 CHECKED AT	CUSTOMER STATES CHE	#	3	905	V	3	0	PT C&C		
TSB REFLASH	PT C&C	NA	2012	1FFXW1E6CF	T	F	B	A	2-May-12	1-May-12	TIMBERLAND FORD	#	4	6K775	-	-	-	20-Jun-12	2	1266	\$0.00	\$36.71	1	NA	FL	#	DIAG, KOEO AND KOER	CODE P0306 CHECKED AT	CUSTOMER STATES CHE	#	3	905	V	3	0	PT C&C		
TSB REFLASH	PT C&C	NA	2012	1FFXW1E6CF	T	F	B	A	2-May-12	1-May-12	TIMBERLAND FORD	#	4	6K775	-	-	-	20-Jun-12	2	1266	\$0.00	\$36.71	1	NA	FL	#	DIAG, KOEO AND KOER	CODE P0306 CHECKED AT	CUSTOMER STATES CHE	#	3	905	V	3	0	PT C&C		
TSB REFLASH	PT C&C	NA	2012	1FFXW1E6CF	T	F	B	A	2-May-12	1-May-12	TIMBERLAND FORD	#	4	6K775	-	-	-	20-Jun-12	2	1266	\$0.00	\$36.71	1	NA	FL	#	DIAG, KOEO AND KOER	CODE P0306 CHECKED AT	CUSTOMER STATES CHE	#	3	905	V	3	0	PT C&C		
TSB REFLASH	PT C&C	NA	2012	1FFXW1E6CF	T	F	B	A	2-May-12	1-May-12	TIMBERLAND FORD	#	4	6K775	-	-	-	20-Jun-12	2	1266	\$0.00	\$36.71	1	NA	FL	#	DIAG, KOEO AND KOER	CODE P0306 CHECKED AT	CUSTOMER STATES CHE	#	3	905	V	3	0	PT C&C		
TSB REFLASH	PT C&C	NA	2012	1FFXW1E6CF	T	F	B	A	2-May-12	1-May-12	TIMBERLAND FORD	#	4	6K775	-	-	-	20-Jun-12	2	1266	\$0.00	\$36.71	1	NA	FL	#	DIAG, KOEO AND KOER	CODE P0306 CHECKED AT	CUSTOMER STATES CHE	#	3	905	V	3	0	PT C&C		
TSB REFLASH	PT C&C	NA	2012	1FFXW1E6CF	T	F	B	A	2-May-12	1-May-12	TIMBERLAND FORD	#	4	6K775	-	-	-	20-Jun-12	2	1266	\$0.00	\$36.71	1	NA	FL	#	DIAG, KOEO AND KOER	CODE P0306 CHECKED AT	CUSTOMER STATES CHE	#	3	905	V	3	0	PT C&C		
TSB REFLASH	PT C&C	NA	2012	1FFXW1E6CF	T	F	B	A	2-May-12	1-May-12	TIMBERLAND FORD	#	4	6K775	-	-	-	20-Jun-12	2	1266	\$0.00	\$36.71	1	NA	FL	#	DIAG, KOEO AND KOER	CODE P0306 CHECKED AT	CUSTOMER STATES CHE	#	3	905	V	3	0	PT C&C		
TSB REFLASH	PT C&C	NA	2012	1FFXW1E6CF	T	F	B	A	2-May-12	1-May-12	TIMBERLAND FORD	#	4	6K775	-	-	-	20-Jun-12	2	1266	\$0.00	\$36.71	1	NA	FL	#	DIAG, KOEO AND KOER	CODE P0306 CHECKED AT	CUSTOMER STATES CHE	#	3	905	V	3	0	PT C&C		
TSB REFLASH	PT C&C	NA	2012	1FFXW1E6CF	T	F	B	A	2-May-12	1-May-12	TIMBERLAND FORD	#	4	6K775	-	-	-	20-Jun-12	2	1266	\$0.00	\$36.71	1	NA	FL	#	DIAG, KOEO AND KOER	CODE P0306 CHECKED AT	CUSTOMER STATES CHE	#	3	905	V	3	0	PT C&C		
TSB REFLASH	PT C&C	NA	2012	1FFXW1E6CF	T	F	B	A	2-May-12	1-May-12	TIMBERLAND FORD	#	4	6K775	-	-	-	20-Jun-12	2	1266	\$0.00	\$36.71	1	NA	FL	#	DIAG, KOEO AND KOER	CODE P0306 CHECKED AT	CUSTOMER STATES CHE	#	3	905	V	3	0	PT C&C		
TSB REFLASH	PT C&C	NA	2012	1FFXW1E6CF	T	F	B	A	2-May-12	1-May-12	TIMBERLAND FORD	#	4	6K775	-	-	-	20-Jun-12	2	1266	\$0.00	\$36.71	1	NA	FL	#	DIAG, KOEO AND KOER	CODE P0306 CHECKED AT	CUSTOMER STATES CHE	#	3	905	V	3	0	PT C&C		
TSB REFLASH	PT C&C	NA	2012	1FFXW1E6CF	T	F	B	A	2-May-12	1-May-12	TIMBERLAND FORD	#	4	6K775	-	-	-	20-Jun-12	2	1266	\$0.00	\$36.71	1	NA	FL	#	DIAG, KOEO AND KOER	CODE P0306 CHECKED AT	CUSTOMER STATES CHE	#	3	905	V	3	0	PT C&C		
TSB REFLASH	PT C&C	NA	2012	1FFXW1E6CF	T	F	B	A	2-May-12	1-May-12	TIMBERLAND FORD	#	4	6K775	-	-	-	20-Jun-12	2	1266	\$0.00	\$36.71	1	NA	FL	#	DIAG, KOEO AND KOER	CODE P0306 CHECKED AT	CUSTOMER STATES CHE	#	3	905	V	3	0	PT C&C		
TSB REFLASH	PT C&C	NA	2012	1FFXW1E6CF	T	F	B	A	2-May-12	1-May-12	TIMBERLAND FORD	#	4	6K775	-	-	-	20-Jun-12	2	1266	\$0.00	\$36.71	1	NA	FL	#	DIAG, KOEO AND KOER	CODE P0306 CHECKED AT	CUSTOMER STATES CHE	#	3	905	V	3	0	PT C&C		
TSB REFLASH	PT C&C	NA	2012	1FFXW1E6CF	T	F	B	A	2-May-12	1-May-12	TIMBERLAND FORD	#	4	6K775	-	-	-	20-Jun-12	2	1266	\$0.00	\$36.71	1	NA	FL	#	DIAG, KOEO AND KOER	CODE P0306 CHECKED AT	CUSTOMER STATES CHE	#	3	905	V	3	0	PT C&C		
TSB REFLASH	PT C&C	NA	2012	1FFXW1E6CF	T	F	B	A	2-May-12	1-May-12	TIMBERLAND FORD	#	4	6K775	-	-	-	20-Jun-12	2	1266	\$0.00	\$36.71	1	NA	FL	#	DIAG, KOEO AND KOER	CODE P0306 CHECKED AT	CUSTOMER STATES CHE	#	3	905	V	3	0	PT C&C		
TSB REFLASH	PT C&C	NA	2012	1FFXW1E6CF	T	F	B	A	2-May-12	1-May-12	TIMBERLAND FORD	#	4	6K775	-	-	-	20-Jun-12	2	1266	\$0.00	\$36.71	1	NA	FL	#	DIAG, KOEO AND KOER	CODE P0306 CHECKED AT	CUSTOMER STATES CHE	#	3	905	V	3	0	PT C&C		
TSB REFLASH	PT C&C	NA	2012	1FFXW1E6CF	T	F	B	A	2-May-12	1-May-12	TIMBERLAND FORD	#	4	6K775	-	-	-	20-Jun-12	2	1266	\$0.00	\$36.71	1	NA	FL	#	DIAG, KOEO AND KOER	CODE P0306 CHECKED AT	CUSTOMER STATES CHE	#	3	905	V	3	0	PT C&C		
TSB REFLASH	PT C&C	NA	2012	1FFXW1E6CF	T	F	B	A	2-May-12	1-May-12	TIMBERLAND FORD	#	4	6K775	-	-	-	20-Jun-12	2	1266	\$0.00	\$36.71	1	NA	FL	#	DIAG, KOEO AND KOER	CODE P0306 CHECKED AT	CUSTOMER STATES CHE	#	3	905	V	3	0	PT C&C		
TSB REFLASH	PT C&C	NA	2012	1FFXW1E6CF	T	F	B	A	2-May-12	1-May-12	TIMBERLAND FORD	#	4	6K775	-	-	-																					

2012 MY 3.5L GTDI P415 Misfire Claims

PROBABLE/SUSPEC ROO CAUSE	LEAD RESPONSIBLE AC TWY	GODS REPOR	DEL Y	WIN	H CLE LH	N	NE C ANS CC	ASSY PLAN	PRODD DA E	WARRAN Y DA E	DEALERSHIP	#	P	PAR NUMBER	B CD	REPAIR DA E	IS	MILEAGE	MA ERIAL COS	O AL	R	S A E /	ECH	ECOMMEN S 1	ECOMMEN S 2	CUS OMER CEMEN S	R A	R	CC	CC	CC	CC	CLAIM BINNED FUNC ION
TSB REFLASH	PT C&C	NA	2012	1FFWV1E6TCF	T	F	B	A	16-May-12	29-Jun-12	DISCOVERY FORD SALES LTD.	#	4	6K775	-	19-Jun-12	1	258	\$13.66	\$72.23	1	0	NA	SB KNOWN FOR ECOBOOSTS Reprogrammed PCM	CHEK ENGINE LIGHT O	A	12	A	V2	0	0	PT C&C	
TSB REFLASH	PT C&C	NA	2012	1FFWV1E6TCF	T	F	B	A	18-May-12	15-Jun-12	MERIT FORD SALES (2005) LTD	#	4	6K775	-	20-Jun-12	2	3067	\$0.00	\$ 8.69	1	0	NA	CHEK CAUSE OF LACK POWER AND RUNS ROUGH	CHEK CAUSE OF LACK	A	11	A	V2	0	0	PT C&C	
TSB REFLASH	PT C&C	NA	2012	1FFWV1E6TCF	T	F	B	A	19-Feb-12	19-Mar-12	ELKINS FORDLAND	#	4	6K775	-	10-Jun-12	1	5133	\$10.7	\$ 5.20	1	0	NA	CHEKED EEC SYSTEM CODES P0300,P0301	TEST COMPUTER SYS	A	11	A	V2	0	0	PT C&C	
TSB REFLASH	PT C&C	NA	2012	1FFWV1E6TCF	T	F	B	A	26-Feb-12	2-Apr-12	TURNPIKE FORD OF HUNTINGTON	#	4	6K775	-	13-Jun-12	1	80	\$ 0.00	\$ 1.7	1	0	NA	030 0305 0306 12 6	CUSTOMER STATES CHE	A	11	A	V2	0	0	PT C&C	
TSB REFLASH	PT C&C	NA	2012	1FFWV1E6TCF	T	F	B	A	17-Feb-12	16-Mar-12	KICK NS HORSE FORD SALES LTD.	#	4	6K775	-	27-Jun-12	1	3325	\$1.63	\$100.03	1	0	NA	DIAG FOR CONCERN EEC TEST P0306 PRESENT S	DRIVEABILITY/CEL LOSS	A	11	A	V2	0	0	PT C&C	
TSB REFLASH	PT C&C	NA	2012	1FFWV1E6TCF	T	F	B	A	23-Mar-12	2-Apr-12	DISCOVERY FORD SALES LTD.	#	4	6K775	-	18-Jun-12	1	5039	\$13.86	\$72.23	1	0	NA	3 tested for codes, found relevant to TSB 12 6	TRUCK W/L VIBRATE	A	11	A	V2	0	0	PT C&C	
TSB REFLASH	PT C&C	NA	2012	1FFWV1E6TCF	T	F	B	A	20-Apr-12	15-May-12	ALL STAR FORD	#	4	6K775	-	16-Jun-12	3	23	\$ 0.00	\$ 7.31	1	0	NA	EC TEST CODES P0300,P0300 P0305 AND P0306	C.S. CHECK ENGINE LIGHT O	A	11	A	V2	0	0	PT C&C	
TSB REFLASH	PT C&C	NA	2012	1FFWV1E6TCF	T	F	B	A	22-Feb-12	22-Feb-12	GREAT PLAINS FORD SALES LTD	#	4	RECALM	-	29-May-12	1	627	\$379.18	\$ 86.11	1	0	NA	CODE P0306, PO 300, CLEARED CODES, REPLACE	CHEK ENGINE LIGHT O	A	11	A	V2	0	0	PT C&C	
TSB REFLASH	PT C&C	NA	2012	1FFWV1E6TCF	T	F	B	A	13-Jun-12	10-Jun-12	CHUCK RENZI FORD, LLC	#	3	12029	C	18-Jun-12	1	915	\$68.88	\$92.33	1	0	NA	W/ENGINE RUNS POOR, ANGES, ROAD TEST AFTER R	CHEK FOR RUNNING	A	11	A	V2	0	0	PT C&C	
COP	ENGINE	CGJEY00	2012	1FFWV1E6TCF	T	F	B	A	16-Jun-12	10-Jun-12	BARTOW FORD COMPANY	#	3	12029	C	10-Jun-12	0	65	\$76.7	\$157.92	1	0	NA	FL DS TESTED AND DCL MONITORED P0306,SWITCH	CUSTOMER STATES THAT EN	A	11	A	V2	0	0	PT C&C	
COP	ENGINE	NA	2012	1FFWV1E6TCF	T	F	B	A	13-Jun-12	31-Jun-12	SHAWNEE MISSION FORD, INC.	#	3	12029	C	11-Jun-12	6	13395	\$6.05	\$212.99	1	0	NA	KS XOPEN CIRCUIT IGNITION COIL ASSEMBLY COIL	CHEK ENGINE LIGHT O	A	11	A	V2	0	0	PT C&C	
SPARK PLUGS	ENGINE	NA	2012	1FFWV1E6TCF	T	F	B	A	13-Jun-12	7-Mar-12	JUBILEE FORD SALES (1983) LTD	#	3	8917	12	17-Jun-12	5	6520	\$5.29	\$127.89	1	0	NA	EC TEST CODE P0300, P0300, TEST OK	CHEK ENGINE LIGHT TH	A	11	A	V2	0	0	PT C&C	
DIAG - MISFIRE	ENGINE	NA	2012	1FFWV1E6TCF	T	F	B	A	20-Apr-12	1-Jun-12	CYPRESS MOTORS (S.C. LTD.)	#	3	DIAG	-	17-Jun-12	-1	222	\$ 0.00	\$56.25	1	0	NA	SK SCANNED CHECK ENGINE LIGHT. RETRIEVED CO	CHEK FOR CEL	A	12	A	V2	0	0	PT C&C	
CATALYTIC CONVERTER	EXHAUST	NA	2012	1FFWV1E6TCF	T	F	B	A	2-Nov-11	1-Mar-12	HELLER FORD SALES INC	#	3	5.00E 212 E	-	25-Jun-12	1	728	\$322.11	\$ 3.09	1	0	NA	IL VERIFY CONCERN USE IDS RETRIEVE RUN KOEO	CHEK ENGINE WARNIN	A	11	A	V2	0	0	PT C&C	
DIAG - MISFIRE	ENGINE	NA	2012	1FFWV1E6TCF	T	F	B	A	26-Apr-12	7-Jun-12	WOODRIDGE FORD LINCOLN LTD	#	3	5.00E 212 E	-	17-Jun-12	2	1699	\$268.0	\$ 62.37	1	0	NA	AB RETRIEVE PO 300, CAT CONVERTER ORDERED AS	CHEK ENGINE LIGHT O	A	11	A	V2	0	0	PT C&C	
CATALYTIC CONVERTER	EXHAUST	NA	2012	1FFWV1E6TCF	T	F	B	A	11-Mar-12	27-Mar-12	HOFFMAN FORD SALES, INC.	#	3	5.00E 212 E	-	30-Jun-12	1	10907	\$311.37	\$391.87	1	0	NA	PA VERIFIED AND DIAGNOSED PCM TEST DROVE	CUSTOMER STATES THAT	A	11	A	V2	0	0	PT C&C	
CATALYTIC CONVERTER	EXHAUST	NA	2012	1FFWV1E6TCF	T	F	B	A	29-Mar-12	21-Apr-12	MEYER FORD SALES, INC.	#	3	5.00E 212 E	-	16-Jun-12	3	6852	\$300.63	\$379.75	1	0	NA	AL BE12 CHECKED DTCS AND REPLAC	CUSTOMER STATES THE	A	11	A	V2	0	0	PT C&C	
TSB REFLASH	PT C&C	NA	2012	1FFWV1E6TCF	T	F	B	A	23-Feb-12	26-Apr-12	TOWN EAST FORD	#	4	6K775	-	18-Jun-12	3	6921	\$0.00	\$ 4.69	1	0	NA	TX POIN WILSETTE CALIBRATION AS OUTLINED	CUSTOMER STATES CHE	A	11	A	V2	0	0	PT C&C	
TSB REFLASH	PT C&C	NA	2012	1FFWV1E6TCF	T	F	B	A	30-Mar-12	23-May-12	TOWNSEND FORD	#	4	6K775	-	11-Jun-12	2	3001	\$10.0	\$51.6	1	0	NA	AL EST AND INSTALL DEFLECTOR PER TSB 12 6	Cus omer States quit wh	A	11	A	V2	0	0	PT C&C	
TSB REFLASH	PT C&C	NA	2012	1FFWV1E6TCF	T	F	B	A	15-May-12	31-May-12	WOLVERINE FORD SALES (2006) LT	#	4	6K775	-	19-Jun-12	2	6131	\$ 0.00	\$95.53	1	0	NA	AB PERFORMED TESTDRIVE A VERIFIED CONCERN	LOST POWER / WHEN PA	A	11	A	V2	0	0	PT C&C	
TSB REFLASH	PT C&C	NA	2012	1FFWV1E6TCF	T	F	B	A	11-Jun-12	13-Jun-12	RVLINWOOD FORD COMPANY, INC.	#	4	6K775	-	17-Jun-12	1	1981	\$10.0	\$18.11	1	0	NA	AB QUIND MISFIRE CALIBRATION	CUSTOMER STATES THE	A	11	A	V2	0	0	PT C&C	
TSB REFLASH	PT C&C	NA	2012	1FFWV1E6TCF	T	F	B	A	1-Mar-12	19-May-12	ALEXANDER AUTO CENTER	#	4	6K775	-	12-Jun-12	1	23577	\$10.7	\$52.15	1	0	NA	TX Verified customer concern. Found TSB 12 6	As per Cus omer states v.c.m	A	11	A	V2	0	0	PT C&C	
TSB REFLASH	PT C&C	NA	2012	1FFWV1E6TCF	T	F	B	A	1-Mar-12	19-May-12	SKAHA FORD INC.	#	4	6K775	-	17-Jun-12	2	1200	\$ 0.00	\$ 7.27	1	0	NA	BC DS HOOK UP AND SCAN FOR CODES NONE	CUSTOMER STATES REPORT ON	A	12	A	V2	0	0	PT C&C	
TSB REFLASH	PT C&C	NA	2012	1FFWV1E6TCF	T	F	B	A	11-Apr-12	6-May-12	NORTH STAR FORD SALES LIMITED	#	4	6K775	-	17-Jun-12	3	5562	\$ 0.00	\$ 9.3	1	0	NA	AB VERIFY CONCERN, EEC TESTED P0300,P0303	PO300 EEC SYSTEM DIAGNOS	A	12	A	V2	0	0	PT C&C	
TSB REFLASH	PT C&C	NA	2012	1FFWV1E6TCF	T	F	B	A	10-May-12	1-Jun-12	CHENOWETH FORD, INC.	#	4	6K775	-	19-Jun-12	2	10087	\$ 0.00	\$37.28	1	0	NA	WV 2 RAN SELF TEST CODE P0300,P0305	P0300 EEC JUST STATES WREN	A	11	A	V2	0	0	PT C&C	
TSB REFLASH	PT C&C	NA	2012	1FFWV1E6TCF	T	F	B	A	26-Mar-12	18-Jun-12	LANDERS FORD	#	4	6K775	-	17-Jun-12	1	1890	\$ 0.00	\$ 5.9	1	0	NA	TN VERIFIED CONCERN, VISN AIR DAM ON THE	CHEK ENGINE LIGHT LI	A	11	A	V2	0	0	PT C&C	
TSB REFLASH	PT C&C	NA	2012	1FFWV1E6TCF	T	F	B	A	29-Dec-11	15-Dec-11	ENERGY COUNTY FORD INC.	#	4	6K775	-	19-Jun-12	1	1910	\$ 0.00	\$31.11	1	0	NA	TX VERIFIED CONCERN FOR CODES AS WELL AS KOEO	CHEK ENGINE LIGHT IS	A	11	A	V2	0	0	PT C&C	
TSB REFLASH	PT C&C	NA	2012	1FFWV1E6TCF	T	F	B	A	17-Nov-11	15-Dec-11	CHENOWETH FORD, INC.	#	4	6K775	-	19-Jun-12	8	6	\$ 0.00	\$37.28	1	0	NA	WV 2 TEST DRIVE UNIT FOR CONCERN RAN SELF	D 2 CUSTOMER STATES CHE	A	11	A	V2	0	0	PT C&C	
TSB REFLASH	PT C&C	NA	2012	1FFWV1E6TCF	T	F	B	A	13-May-12	31-May-12	VALLEY FORD SALES	#	4	6K775	-	18-Jun-12	2	3296	\$1.63	\$59.99	1	0	NA	SK SB 12 6 HOOKED UP TO IDS AND RETRIEVED	CHEK ENGINE LIGHT O	A	11	A	V2	0	0	PT C&C	
TSB REFLASH	PT C&C	NA	2012	1FFWV1E6TCF	T	F	B	A	13-May-12	31-May-12	VALLEY FORD SALES	#	4	6K775	-	18-Jun-12	2	3296	\$1.63	\$59.99	1	0	NA	SK SB 12 6 HOOKED UP TO IDS AND RETRIEVED	CHEK ENGINE LIGHT O	A	11	A	V2	0	0	PT C&C	
TSB REFLASH	PT C&C	NA	2012	1FFWV1E6TCF	T	F	B	A	11-Jun-12	13-Jun-12	EWALDS HARTFORD FORD, LLC	#	4	6K775	-	16-Jun-12	2	2082	\$ 0.00	\$ 6.92	1	0	NA	WI WHILE ROAD TESTING V/OK AT THIS TIME	RUNS POORLY ON AN AC	A	11	A	V2	0	0	PT C&C	
TSB REFLASH	PT C&C	NA	2012	1FFWV1E6TCF	T	F	B	A	19-Apr-12	5-Jun-12	MCKEE FORD, INC.	#	4	6K775	-	16-Jun-12	2	2020	\$10.0	\$58.32	1	0	NA	TX RUN DIAG, P0305 AND P0306, RUN CAS S FOUND	CUSTOMER STATES WHILE	A	11	A	V2	0	0	PT C&C	
TSB REFLASH	PT C&C	NA	2012	1FFWV1E6TCF	T	F	B	A	13-May-12	12-Jun-12	TERRACE FORD FORD SALES LTD	#	4	6K775	-	16-Jun-12	2	2869	\$ 0.00	\$10.0	1	0	NA	TX VERIFY CONCERN, TROUBLE SHOOT TEST ON LIN	CHEK ENGINE LIGHT S	A	11	A	V2	0	0	PT C&C	
TSB REFLASH	PT C&C	NA	2012	1FFWV1E6TCF	T	F	B	A	17-Dec-11	21-May-12	LONG-LEWIS FORD LINCOLN	#	4	6K775	-	13-Jun-12	2	50	\$ 0.00	\$ 2.8	1	0	NA	AL PERFORMED TSB 12 6 U - RECALIBRAT ON	C.S. THAT THE CEL IS ON	A	11	A	V2	0	0	PT C&C	
COP	ENGINE	NA	2012	1FFWV1E6TCF	T	F	B	A	21-May-11	12-Jun-12	SCOR LAURE FORD	#	3	12029	C	13-Jun-12	7	6	\$68	\$188.86	1	0	NA	TX VERIFIED CONCERN RETRIE	CHEK AND ADVISE C	A	11	A	V2	0	0	PT C&C	
COP	ENGINE	CGSE001	2012	1FFWV1E6TCF	T	F	B	A	29-Dec-11	5-Jul-12	JENKINS WYOMING FORD INC.	#	3	12029	C	11-Jun-12	1	67	\$68.88	\$195.16	1	0	NA	TX CHECK ENGINE LIGHT NUMBER 6 COIL AND PLU	CHEK ENGINE LIGHT	A	11	A	V2	0	0	PT C&C	
COP	ENGINE	NA	2012	1FFWV1E6TCF	T	F	B	A	18-May-12	28-May-12	ADVANTAGE FORD SALES LTD	#	3	12029	B	16-Jun-12	2	321	\$65.8	\$2 7.51	2	0	NA	AB XCOMPUTER HOOKUP CODE P0306 PIN POINT	AND ADVISE C	A	11	A	V2	0	0	PT C&C	
COP	ENGINE	NA	2012	1FFWV1E6TCF	T	F	B	A	7-Mar-12	15-Mar-12	KELLY FORD	#	3	12029	C	16-Jun-12	5	10398	\$8.73	\$170.29	1	0	NA	FL XDC TC CODE P0306, FOUND IGNITION COIL AND SP	CHEK STATES CHECK F	A	11	A	V2	0	0	PT C&C	
SPARK PLUGS	ENGINE	CGSE700	2012	1FFWV1E6TCF	T	F	B	A	9-Jun-12	5-Jul-12	CHUCK STEVENSON AUTOMOTIVE, INC.	#	3	12029	C	16-Jun-12	1	12	\$10.0	\$33.62	1	0	NA	TX VERIFIED CONCERN AFTER HAVING	CUSTOMER STATES THE	A	11	A	V2	0	0	PT C&C	
CATALYTIC CONVERTER	EXHAUST																																

2012 MY 3.5L GTDI P415 Misfire Claims

PROBABLE/SUSPEC ROO CAUSE	LEAD RESPONSIBLE	GOD S REPOR	DEL Y	WIN	H CLE LI	N	NE C ANS CC	ASSY PLAN	WARRAN Y	DA E S AR DA E	DEALERSHIP	PAR NUMBER	REPAIR	IS	MILEAGE	MA ERIAL	O AL	S A E /	PROVINCE	ECI COMMENT 1	ECI COMMENT 2	CUS OMER COMMENT 3	A	R	CC	CL	CLAIM BINNED FUNC ION									
COP	ENGINE	NA	2012	1F1FW1TC8X	T	F	B	A	T	24-Mar-12	2-May-12	BOB TOMES FORD	#	1209	C	2	29-Jun-12	2	2616	56	056	191	1	NA	TX	X	VERIFIED CUSTOMER'S ROAD TESTED REPAIR V	BRAKE OR ABS CONCERN	#	903	V	4	0	PT C&C		
SPARK PLUGS	ENGINE	NA	2012	1F1FW1TC8X	T	F	B	A	T	24-Mar-12	2-May-12	TURNPIKE FORD OF HUNTINGTON	#	1209	C	2	29-Jun-12	2	2616	56	056	191	1	NA	WV	X	X	VERIFIED CUSTOMER'S ROAD TESTED REPAIR V	BRAKE OR ABS CONCERN	#	903	V	4	0	PT C&C	
FUEL INJECTOR	ENGINE	CG2K012	2012	1F1FW1TC8X	T	F	B	A	T	8-Jun-12	23-Jun-12	SPRINKS MOTOR COMPANY, INC.	#	1209	C	2	31-Jul-12	2	313	85.17	8.6	1.1	1	NA	TX	X	X	CHECKED CONCERN PER PERFORMED FUEL TEST	CUSTOMER STATES T	#	903	V	4	0	PT C&C	
CATALYTIC CONVERTER	EXHAUST	CG2B018	2012	1F1FW1TC8X	T	F	B	A	T	17-Jun-12	1-Jul-12	GREAT LAKES FORD LINCOLN OF MI	#	1209	C	2	26-Jul-12	1	2573	3308.75	3398.72	1	1	NA	MI	X	X	VERIFIED CONCERN AND INSPECT AND PERFORM D	CUSTOMER STATES CHE	#	903	V	4	0	PT C&C	
CATALYTIC CONVERTER	EXHAUST	NA	2012	1F1FW1TC8X	T	F	B	A	T	28-Feb-12	28-Feb-12	RYBURN MOTOR COMPANY, INC.	#	1209	C	2	18-Mar-12	1	1838	3310.67	3392.37	1	1	NA	AR	X	X	UNIFORM TSB# 12-6 - INSPECT AND PERFORM D	CUSTOMER STATES CHE	#	903	V	4	0	PT C&C	
CATALYTIC CONVERTER	EXHAUST	NA	2012	1F1FW1TC8X	T	F	B	A	T	19-Jun-12	11-Feb-12	CARBEN FORD, INC.	#	1209	C	2	20-Jul-12	6	10889	7.560	8551.56	1	1	NA	FL	X	X	PERFORM TSB 12-6 SELF TEST REC ENG DTC D	VEHICLE HAS CHECK EN	#	903	V	4	0	PT C&C	
CATALYTIC CONVERTER	EXHAUST	NA	2012	1F1FW1TC8X	T	F	B	A	T	28-Jun-12	6-Jul-12	FRED GRANDE FORD SALES, INC.	#	1209	C	2	25-Jul-12	1	1610	3300.63	338.13	1	1	NA	MI	X	X	ROAD TESTED VERIFIED CONCERN BROUGHT INT	CUSTOMER STATES THE	#	903	V	4	0	PT C&C	
CATALYTIC CONVERTER	EXHAUST	NA	2012	1F1FW1TC8X	T	F	B	A	T	21-May-12	29-May-12	HUNTERSVILLE FORD	#	1209	C	2	25-Jul-12	3	131	7.92299	338.87	1	1	NA	NC	X	X	EC DIAG P0300 KOEC PPT TEST HF REPLACED CAT	CUSTOMER STATES CHE	#	903	V	4	0	PT C&C	
CATALYTIC CONVERTER	EXHAUST	NA	2012	1F1FW1TC8X	T	F	B	A	T	21-May-12	29-May-12	RIXSON AUTOPEX	#	1209	C	2	17-Jul-12	2	9080	3300.63	3398.13	1	1	NA	LA	X	X	COMPLETED TSB# 6 - I	PERFORM TSB 12-6	#	903	V	4	0	PT C&C	
CATALYTIC CONVERTER	EXHAUST	NA	2012	1F1FW1TC8X	T	F	B	A	T	20-Jan-12	Feb-12	CLASSIC FORD SALES	#	1209	C	2	16-Jul-12	6	13759	3292.99	3292.99	0	1	NA	NC	X	X	DTC P30 BANK 2 CONVERTER, REPL CONVE	CHECK ENG LIGHT ON R	#	903	V	4	0	PT MALFUNCTION	
CATALYTIC CONVERTER	EXHAUST	NA	2012	1F1FW1TC8X	T	F	B	A	T	23-Jun-12	23-Jun-12	SUMMERVILLE FORD, INC.	#	1209	C	2	23-Jul-12	2	257	3300.63	3312.19	1	1	NA	SC	X	X	VERIFY CONCERN CK ENGINE LT ON RETRIEVE C	AIR INTAKE BLEW OFF S	#	903	V	4	0	PT C&C	
CATALYTIC CONVERTER	EXHAUST	NA	2012	1F1FW1TC8X	T	F	B	A	T	26-Mar-12	30-Apr-12	NORTH STAR FORD	#	1209	C	2	26-Jun-12	1	2072	3311.02	3312.7	1	1	NA	MN	X	X	SCANNED FOR DTC P0300 TSB 12 20 TO RE	CHECK ENGINE LIGHT	#	903	V	4	0	PT C&C	
CATALYTIC CONVERTER	EXHAUST	NA	2012	1F1FW1TC8X	T	F	B	A	T	11-Nov-11	3-Mar-12	FORD OF KIRKLAND	#	1209	C	2	16-Jul-12	5	1,009	33.1	0.5665	93	1	NA	WA	X	X	VERIFY MIL ON, PERK	CHECK ENGINE LIGHT	#	903	V	4	0	PT C&C	
CATALYTIC CONVERTER	EXHAUST	NA	2012	1F1FW1TC8X	T	F	B	A	T	11-Apr-12	7-Jun-12	BEAUDRY & LAPORTE LEE	#	1209	C	2	13-Jul-12	2	238	3309.11	3397.3	1	1	NA	QC	X	X	VERIFY THERM CHECK CODES INSPECTED FOUR	TYE IN THE LAST 800 V	#	903	V	4	0	PT MALFUNCTION	
TSB REFLASH	PT C&C	NA	2012	1F1FW1TC8X	T	F	B	A	T	17-Jun-12	9-Mar-12	MILBANK FORD, INC.	#	1209	C	2	19-Jul-12	1	10366	312.2	3.832	1	1	NA	SD	X	X	VERIFY MISFIRE CHECK CODES INSPECTED FOUR	TYE IN THE LAST 800 V	#	903	V	4	0	PT MALFUNCTION	
TSB REFLASH	PT C&C	NA	2012	1F1FW1TC8X	T	F	B	A	T	20-Feb-12	11-Apr-12	CROWN FORD	#	1209	C	2	13-Jul-12	1	53	311	557.13	1	1	NA	TN	X	X	2060 A ROAD TEST OAR DTC'S REROD TEST	CUSTOMER STATES THE	#	903	V	4	0	PT C&C	
TSB REFLASH	PT C&C	NA	2012	1F1FW1TC8X	T	F	B	A	T	20-Feb-12	11-Apr-12	P NEWWOOD FORD LIMITED	#	1209	C	2	3-Jul-12	3	9068	311.63	673.76	1	1	NA	ON	X	X	EC DIAG P0300 KOEC PPT TEST HF REPLACED CAT	CUSTOMER STATES CHE	#	903	V	4	0	PT C&C	
TSB REFLASH	PT C&C	NA	2012	1F1FW1TC8X	T	F	B	A	T	15-Mar-12	18-May-12	BILLY WOOD FORD	#	1209	C	2	26-Jul-12	3	5233	310.0	3.835	1	1	NA	LA	X	X	QUAD P0300 CODES FOUND TSB 12-6 - INSTAL	CHECK ENGINE LIGHT	#	903	V	4	0	PT C&C	
TSB REFLASH	PT C&C	NA	2012	1F1FW1TC8X	T	F	B	A	T	23-Apr-12	11-May-12	FRANK JACKSON SANDY SPRINGS FORD	#	1209	C	2	23-Jul-12	3	5001	310.76	360.12	1	1	NA	GA	X	X	EC TEST NO CODES PERFORM TSB 12 6 - INSTAL	CUSTOMER STATES VER	#	903	V	4	0	PT C&C	
TSB REFLASH	PT C&C	NA	2012	1F1FW1TC8X	T	F	B	A	T	27-Dec-11	23-Jun-12	MOYER FORD SALES, INC.	#	1209	C	2	26-Jul-12	8	1567	300.00	359.56	1	1	NA	AL	X	X	EC TEST NO CODES PERFORM TSB 12 6 - INSTAL	CUSTOMER STATES VER	#	903	V	4	0	PT C&C	
TSB REFLASH	PT C&C	NA	2012	1F1FW1TC8X	T	F	B	A	T	27-Dec-11	23-Jun-12	ADAMS FORD, INC.	#	1209	C	2	26-Jul-12	8	1567	300.00	359.56	1	1	NA	AL	X	X	EC TEST NO CODES PERFORM TSB 12 6 - INSTAL	CUSTOMER STATES VER	#	903	V	4	0	PT C&C	
TSB REFLASH	PT C&C	CG9EJ005	2012	1F1FW1TC8X	T	F	B	A	T	7-Nov-11	10-May-12	RED WING FORD	#	1209	C	2	19-Jul-12	3	3022	300.00	350.80	1	1	NA	MN	X	X	VERIFY CK ENG LIGHT IS ON P0300,P0305	CKS CK ENG LGHT ON H	#	903	V	4	0	PT C&C	
TSB REFLASH	PT C&C	NA	2012	1F1FW1TC8X	T	F	B	A	T	16-May-12	15-Jun-12	RYBURN MOTOR COMPANY, INC.	#	1209	C	2	25-Jul-12	2	2329	300.00	305.85	1	1	NA	AR	X	X	VERIFIED CUSTOMER CONCERN RAN DTC'S AN	CUSTOMER STATES VER	#	903	V	4	0	PT C&C	
TSB REFLASH	PT C&C	NA	2012	1F1FW1TC8X	T	F	B	A	T	23-Feb-12	30-Mar-12	WALKER FORD COMPANY, INC.	#	1209	C	2	26-Jul-12	2	2230	311.58	360.50	1	1	NA	FL	X	X	EC TEST NO CODES ROADTEST RUN OAS IN	DRIVEABILITY CONCERN	#	903	V	4	0	PT MALFUNCTION	
TSB REFLASH	PT C&C	CFU87006	2012	1F1FW1TC8X	T	F	B	A	T	7-Feb-12	17-Apr-12	CITRUS MOTORS	#	1209	C	2	18-Jul-12	1	8162	310.0	360.86	1	1	NA	CA	X	X	PERFORM TSB 12 6 - REG	PERFORM PCM AND INST	UPD	#	903	V	4	0	PT C&C
TSB REFLASH	PT C&C	NA	2012	1F1FW1TC8X	T	F	B	A	T	13-Feb-12	9-Jun-12	LEGACY FORD	#	1209	C	2	11-Jul-12	2	3193	310.77	356.8	1	1	NA	TX	X	X	EC TEST NO CODES PERFORM TSB 12 6 - INSTAL	CUSTOMER STATES CHECK	#	903	V	4	0	PT C&C	
TSB REFLASH	PT C&C	NA	2012	1F1FW1TC8X	T	F	B	A	T	18-May-12	12-Jun-12	MIDLEVELTOWN FORD	#	1209	C	2	16-Jul-12	1	3562	311	355.28	1	1	NA	OH	X	X	EC DIAG FOUND TSB FOR CONCERN REPLACED	CUSTOMER STATES CHECK	#	903	V	4	0	PT C&C	
TSB REFLASH	PT C&C	NA	2012	1F1FW1TC8X	T	F	B	A	T	18-May-12	2-Jul-12	WILMES FORD-LINCOLN, NC	#	1209	C	2	17-Jul-12	1	2675	300.00	339.95	1	1	NA	NC	X	X	EC TEST NO CODES PERFORM TSB 12 6 - INSTAL	CUSTOMER STATES THE	#	903	V	4	0	PT C&C	
TSB REFLASH	PT C&C	NA	2012	1F1FW1TC8X	T	F	B	A	T	28-Jan-12	28-Feb-12	BONNER SPRINGS FORD, INC.	#	1209	C	2	25-Jul-12	5	5	89	300.00	358	1	1	NA	KS	X	X	EC TEST PCM KOE/PASS KOE/PASS REPAIR	CUSTOMER STATES CHE	#	903	V	4	0	PT MALFUNCTION
TSB REFLASH	PT C&C	CG2B018	2012	1F1FW1TC8X	T	F	B	A	T	15-Mar-12	29-Mar-12	NORTH STAR FORD	#	1209	C	2	17-Jul-12	7	2072	300.00	339.95	1	1	NA	MN	X	X	PERFORM TSB 12 6 - REG	PERFORM PCM AND INST	UPD	#	903	V	4	0	PT MALFUNCTION
TSB REFLASH	PT C&C	NA	2012	1F1FW1TC8X	T	F	B	A	T	15-Mar-12	3-Jul-12	WATERLOO FORD LINCOLN SALES LTD	#	1209	C	2	17-Jul-12	1	1361	300.00	356.75	1	1	NA	AB	X	X	INSPECT FOR MIL WAS ON FLASHING TSB 12 6 0	CHECK AND ADVISE FOR	#	903	V	4	0	PT C&C	
TSB REFLASH	PT C&C	NA	2012	1F1FW1TC8X	T	F	B	A	T	26-Jun-12	26-Jun-12	ANDERSON FORD	#	1209	C	2	17-Jul-12	1	1	165	311	35.28	1	1	NA	SC	X	X	SB 12 6 - PERFORM SYSTEM TESTS, P0300	CUSTOMER STATES CHE	#	903	V	4	0	PT C&C
TSB REFLASH	PT C&C	NA	2012	1F1FW1TC8X	T	F	B	A	T	26-Jun-12	26-Jun-12	GLUECK FORD AND CONSOLE	#	1209	C	2	17-Jul-12	1	1012	310.7	359.17	1	1	NA	TX	X	X	CK FORD ENGINE W/TEST CODE P0300 RSP	ANALYZE ENGINE W/TEST	#	903	V	4	0	PT C&C	
TSB REFLASH	PT C&C	NA	2012	1F1FW1TC8X	T	F	B	A	T	27-Oct-11	20-Dec-11	GLASS FORD LINCOLN OF COLUMB	#	1209	C	2	17-Jul-12	1	9695	310.0	359.03	1	1	NA	NC	X	X	INSTALL W/DEFLECTOR AND REPROGRAM PCM	VEHICLE BOGGS DOWN I	#	903	V	4	0	PT C&C	
TSB REFLASH	PT C&C	NA	2012	1F1FW1TC8X	T	F	B	A	T	13-Mar-12	23-May-12	OCEAN PARK FORD SALES LTD.	#	1209	C	2	21-Jul-12	2	3625	300.00	356.99	1	1	NA	BC	X	X	DIAGNOSE FOR CONCERN, IDS TEST P0300	PCM CHECK REPORT ON P	#	903	V	4	0	PT C&C	
TSB REFLASH	PT C&C	NA	2012	1F1FW1TC8X	T	F	B	A	T	13-Mar-12	23-May-12	WILSON FORD SALES LTD.	#	1209	C	2	26-Jul-12	2	969	300.00	350.00	1	1	NA	BC	X	X	EC TEST CODES PERFORM TSB 12 6 - INSTAL	DRIVEABILITY CONCERN	#	903	V	4	0	PT C&C	
TSB REFLASH	PT C&C	NA	2012	1F1FW1TC8X	T	F	B	A	T	23-Mar-12	12-Jun-12	SOUTH HILLS LINCOLN, INC.	#	1209	C	2	26-Jul-12	2	5706	311	35.83	1	1	NA	PA	X	X	CHECK ENGINE HESITATION ON LONG DRIVE, RE	ENGINE CUTS AND ON	#	903	V	4	0	PT C&C	
COP	ENGINE</																																			

2012 MY 3.5L GTDI P415 Misfire Claims

PROBABLE/SUSPECT ROO CAUSE	LEAD RESPONSIBLE AC IN V	GCC S REPOR	DEL Y	WIN	H CLE LI	N	NE C ANS CC	ASSY PLAN	8 NOV 11	WARRAN Y	DEALERSHIP	PAR NUMBER	REPAIR DA E	IS	MILEAGE	MA ERIAL COS	O AL	RIS	S A E / FL	PROVINCE	ECH COMMENT 1	ECH COMMENT 2	CUS OMER COMMENT S	A	R	CC	CC	CC	CC	CLAIM BINNED FUNC ION
CATALYTIC CONVERTER	EXHAUST	NA	2012	1FFWV1TFC3	T	F	B	A	1	13-Jul-12	ALEX KARRAS LINCOLN, NC	#	2	6	1889	\$321.97	\$51.30	2	NC	DS TEST PD 30 CONVERTER ASSEMBLY MOUNT RE	CUSTOMER STATES CHE	#	9	0	V	2	0	0	PT C&C	
CATALYTIC CONVERTER	EXHAUST	CHBH021	2012	1FFWV1TFC3	T	F	B	A	1	13-Jul-12	TERRY MOORE FORD COUNTY, LLC	#	2	6	1889	\$321.97	\$51.30	2	NC	DS TEST PD 30 CONVERTER ASSEMBLY MOUNT RE	CUSTOMER STATES CHE	#	9	0	V	2	0	0	PT C&C	
CATALYTIC CONVERTER	EXHAUST	NA	2012	1FFWV1TFC3	T	F	B	A	1	13-Jul-12	METROPOLITAN FORD, LLC	#	2	6	1889	\$321.97	\$51.30	2	NC	DS TEST PD 30 CONVERTER ASSEMBLY MOUNT RE	CUSTOMER STATES CHE	#	9	0	V	2	0	0	PT C&C	
CATALYTIC CONVERTER	EXHAUST	NA	2012	1FFWV1TFC3	T	F	B	A	1	13-Jul-12	D K EDWARDS AUTO PLAZA	#	2	6	1889	\$321.97	\$51.30	2	NC	DS TEST PD 30 CONVERTER ASSEMBLY MOUNT RE	CUSTOMER STATES CHE	#	9	0	V	2	0	0	PT C&C	
CATALYTIC CONVERTER	EXHAUST	CGZT017	2012	1FFWV1TFC3	T	F	B	A	1	13-Jul-12	ZUMBERTO FORD	#	2	6	1889	\$321.97	\$51.30	2	NC	DS TEST PD 30 CONVERTER ASSEMBLY MOUNT RE	CUSTOMER STATES CHE	#	9	0	V	2	0	0	PT C&C	
CATALYTIC CONVERTER	EXHAUST	CHND707	2012	1FFWV1TFC3	T	F	B	A	1	13-Jul-12	SEYMOUR FORD LINCOLN	#	2	6	1889	\$321.97	\$51.30	2	NC	DS TEST PD 30 CONVERTER ASSEMBLY MOUNT RE	CUSTOMER STATES CHE	#	9	0	V	2	0	0	PT C&C	
CATALYTIC CONVERTER	EXHAUST	NA	2012	1FFWV1TFC3	T	F	B	A	1	13-Jul-12	INTERSTATE FORD	#	2	6	1889	\$321.97	\$51.30	2	NC	DS TEST PD 30 CONVERTER ASSEMBLY MOUNT RE	CUSTOMER STATES CHE	#	9	0	V	2	0	0	PT C&C	
CATALYTIC CONVERTER	EXHAUST	CHNW006	2012	1FFWV1TFC3	T	F	B	A	1	13-Jul-12	BRIARWOOD FORD, INC.	#	2	6	1889	\$321.97	\$51.30	2	NC	DS TEST PD 30 CONVERTER ASSEMBLY MOUNT RE	CUSTOMER STATES CHE	#	9	0	V	2	0	0	PT C&C	
CATALYTIC CONVERTER	EXHAUST	NA	2012	1FFWV1TFC3	T	F	B	A	1	13-Jul-12	LOGANVILLE FORD	#	2	6	1889	\$321.97	\$51.30	2	NC	DS TEST PD 30 CONVERTER ASSEMBLY MOUNT RE	CUSTOMER STATES CHE	#	9	0	V	2	0	0	PT C&C	
CATALYTIC CONVERTER	EXHAUST	NA	2012	1FFWV1TFC3	T	F	B	A	1	13-Jul-12	SHEEHY FORD OF WARRENTON	#	2	6	1889	\$321.97	\$51.30	2	NC	DS TEST PD 30 CONVERTER ASSEMBLY MOUNT RE	CUSTOMER STATES CHE	#	9	0	V	2	0	0	PT C&C	
CATALYTIC CONVERTER	EXHAUST	NA	2012	1FFWV1TFC3	T	F	B	A	1	13-Jul-12	LANDAU FORD LINCOLN SALES LHM	#	2	6	1889	\$321.97	\$51.30	2	NC	DS TEST PD 30 CONVERTER ASSEMBLY MOUNT RE	CUSTOMER STATES CHE	#	9	0	V	2	0	0	PT C&C	
CATALYTIC CONVERTER	EXHAUST	CHCK007	2012	1FFWV1TFC3	T	F	B	A	1	13-Jul-12	PERFORMANCE FORD	#	2	6	1889	\$321.97	\$51.30	2	NC	DS TEST PD 30 CONVERTER ASSEMBLY MOUNT RE	CUSTOMER STATES CHE	#	9	0	V	2	0	0	PT C&C	
CATALYTIC CONVERTER	EXHAUST	NA	2012	1FFWV1TFC3	T	F	B	A	1	13-Jul-12	WOOLINE FORD L NCOLN, INC.	#	2	6	1889	\$321.97	\$51.30	2	NC	DS TEST PD 30 CONVERTER ASSEMBLY MOUNT RE	CUSTOMER STATES CHE	#	9	0	V	2	0	0	PT C&C	
CATALYTIC CONVERTER	EXHAUST	NA	2012	1FFWV1TFC3	T	F	B	A	1	13-Jul-12	KIRK AUTO COMPANY	#	2	6	1889	\$321.97	\$51.30	2	NC	DS TEST PD 30 CONVERTER ASSEMBLY MOUNT RE	CUSTOMER STATES CHE	#	9	0	V	2	0	0	PT C&C	
CATALYTIC CONVERTER	EXHAUST	NA	2012	1FFWV1TFC3	T	F	B	A	1	13-Jul-12	COLONIAL FORD INC	#	2	6	1889	\$321.97	\$51.30	2	NC	DS TEST PD 30 CONVERTER ASSEMBLY MOUNT RE	CUSTOMER STATES CHE	#	9	0	V	2	0	0	PT C&C	
CATALYTIC CONVERTER	EXHAUST	NA	2012	1FFWV1TFC3	T	F	B	A	1	13-Jul-12	SAMES CROW FORD L NCOLN	#	2	6	1889	\$321.97	\$51.30	2	NC	DS TEST PD 30 CONVERTER ASSEMBLY MOUNT RE	CUSTOMER STATES CHE	#	9	0	V	2	0	0	PT C&C	
CATALYTIC CONVERTER	EXHAUST	NA	2012	1FFWV1TFC3	T	F	B	A	1	13-Jul-12	GRAY-DAN ELS FORD L NCOLN	#	2	6	1889	\$321.97	\$51.30	2	NC	DS TEST PD 30 CONVERTER ASSEMBLY MOUNT RE	CUSTOMER STATES CHE	#	9	0	V	2	0	0	PT C&C	
CATALYTIC CONVERTER	EXHAUST	NA	2012	1FFWV1TFC3	T	F	B	A	1	13-Jul-12	TRINITYWAY LIMITED	#	2	6	1889	\$321.97	\$51.30	2	NC	DS TEST PD 30 CONVERTER ASSEMBLY MOUNT RE	CUSTOMER STATES CHE	#	9	0	V	2	0	0	PT C&C	
CATALYTIC CONVERTER	EXHAUST	NA	2012	1FFWV1TFC3	T	F	B	A	1	13-Jul-12	KREICHLER, INC.	#	2	6	1889	\$321.97	\$51.30	2	NC	DS TEST PD 30 CONVERTER ASSEMBLY MOUNT RE	CUSTOMER STATES CHE	#	9	0	V	2	0	0	PT C&C	
CATALYTIC CONVERTER	EXHAUST	NA	2012	1FFWV1TFC3	T	F	B	A	1	13-Jul-12	J.C. LEWIS FORD	#	2	6	1889	\$321.97	\$51.30	2	NC	DS TEST PD 30 CONVERTER ASSEMBLY MOUNT RE	CUSTOMER STATES CHE	#	9	0	V	2	0	0	PT C&C	
CATALYTIC CONVERTER	EXHAUST	CHCK007	2012	1FFWV1TFC3	T	F	B	A	1	13-Jul-12	JIMMY WALKER MOTORS, INC.	#	2	6	1889	\$321.97	\$51.30	2	NC	DS TEST PD 30 CONVERTER ASSEMBLY MOUNT RE	CUSTOMER STATES CHE	#	9	0	V	2	0	0	PT C&C	
CATALYTIC CONVERTER	EXHAUST	NA	2012	1FFWV1TFC3	T	F	B	A	1	13-Jul-12	RIVER CITY FORD SALES LTD	#	2	6	1889	\$321.97	\$51.30	2	NC	DS TEST PD 30 CONVERTER ASSEMBLY MOUNT RE	CUSTOMER STATES CHE	#	9	0	V	2	0	0	PT C&C	
CATALYTIC CONVERTER	EXHAUST	NA	2012	1FFWV1TFC3	T	F	B	A	1	13-Jul-12	WORLD FORD-PENSACOLA	#	2	6	1889	\$321.97	\$51.30	2	NC	DS TEST PD 30 CONVERTER ASSEMBLY MOUNT RE	CUSTOMER STATES CHE	#	9	0	V	2	0	0	PT C&C	
CATALYTIC CONVERTER	EXHAUST	NA	2012	1FFWV1TFC3	T	F	B	A	1	13-Jul-12	KEN COX FORD, INC.	#	2	6	1889	\$321.97	\$51.30	2	NC	DS TEST PD 30 CONVERTER ASSEMBLY MOUNT RE	CUSTOMER STATES CHE	#	9	0	V	2	0	0	PT C&C	
TSB REFLASH	PT C&C	NA	2012	1FFWV1TFC3	T	F	B	A	1	13-Jul-12	RYAN FORD	#	2	6	1889	\$321.97	\$51.30	2	NC	DS TEST PD 30 CONVERTER ASSEMBLY MOUNT RE	CUSTOMER STATES CHE	#	9	0	V	2	0	0	PT C&C	
TSB REFLASH	PT C&C	NA	2012	1FFWV1TFC3	T	F	B	A	1	13-Jul-12	D K S MACKENZIE FORD	#	2	6	1889	\$321.97	\$51.30	2	NC	DS TEST PD 30 CONVERTER ASSEMBLY MOUNT RE	CUSTOMER STATES CHE	#	9	0	V	2	0	0	PT C&C	
TSB REFLASH	PT C&C	NA	2012	1FFWV1TFC3	T	F	B	A	1	13-Jul-12	MALLOY FORD	#	2	6	1889	\$321.97	\$51.30	2	NC	DS TEST PD 30 CONVERTER ASSEMBLY MOUNT RE	CUSTOMER STATES CHE	#	9	0	V	2	0	0	PT C&C	
TSB REFLASH	PT C&C	NA	2012	1FFWV1TFC3	T	F	B	A	1	13-Jul-12	MELODY MOTORS LTD	#	2	6	1889	\$321.97	\$51.30	2	NC	DS TEST PD 30 CONVERTER ASSEMBLY MOUNT RE	CUSTOMER STATES CHE	#	9	0	V	2	0	0	PT C&C	
TSB REFLASH	PT C&C	NA	2012	1FFWV1TFC3	T	F	B	A	1	13-Jul-12	DINGWALL FORD SALES LTD	#	2	6	1889	\$321.97	\$51.30	2	NC	DS TEST PD 30 CONVERTER ASSEMBLY MOUNT RE	CUSTOMER STATES CHE	#	9	0	V	2	0	0	PT C&C	
TSB REFLASH	PT C&C	NA	2012	1FFWV1TFC3	T	F	B	A	1	13-Jul-12	WESTERN MOTOR COMPANY	#	2	6	1889	\$321.97	\$51.30	2	NC	DS TEST PD 30 CONVERTER ASSEMBLY MOUNT RE	CUSTOMER STATES CHE	#	9	0	V	2	0	0	PT C&C	
TSB REFLASH	PT C&C	CP2F002	2012	1FFWV1TFC3	T	F	B	A	1	13-Jul-12	ELL RIVER FORD, INC.	#	2	6	1889	\$321.97	\$51.30	2	NC	DS TEST PD 30 CONVERTER ASSEMBLY MOUNT RE	CUSTOMER STATES CHE	#	9	0	V	2	0	0	PT C&C	
TSB REFLASH	PT C&C	NA	2012	1FFWV1TFC3	T	F	B	A	1	13-Jul-12	GILKIM MOTORS, INC.	#	2	6	1889	\$321.97	\$51.30	2	NC	DS TEST PD 30 CONVERTER ASSEMBLY MOUNT RE	CUSTOMER STATES CHE	#	9	0	V	2	0	0	PT C&C	
TSB REFLASH	PT C&C	NA	2012	1FFWV1TFC3	T	F	B	A	1	13-Jul-12	BLUES BROTHERS	#	2	6	1889	\$321.97	\$51.30	2	NC	DS TEST PD 30 CONVERTER ASSEMBLY MOUNT RE	CUSTOMER STATES CHE	#	9	0	V	2	0	0	PT C&C	
TSB REFLASH	PT C&C	NA	2012	1FFWV1TFC3	T	F	B	A	1	13-Jul-12	CAMBRIAN FORD SALES LTD.	#	2	6	1889	\$321.97	\$51.30	2	NC	DS TEST PD 30 CONVERTER ASSEMBLY MOUNT RE	CUSTOMER STATES CHE	#	9	0	V	2	0	0	PT C&C	
TSB REFLASH	PT C&C	NA	2012	1FFWV1TFC3	T	F	B	A	1	13-Jul-12	B.L. DOBSON FORD OF WASHINGTON	#	2	6	1889	\$321.97	\$51.30	2	NC	DS TEST PD 30 CONVERTER ASSEMBLY MOUNT RE	CUSTOMER STATES CHE	#	9	0	V	2	0	0	PT C&C	
TSB REFLASH	PT C&C	CHFB013	2012	1FFWV1TFC3	T	F	B	A	1	13-Jul-12	BLESSING MOTORS, INC.	#	2	6	1889	\$321.97	\$51.30	2	NC	DS TEST PD 30 CONVERTER ASSEMBLY MOUNT RE	CUSTOMER STATES CHE	#	9	0	V	2	0	0	PT C&C	
TSB REFLASH	PT C&C	CHBY008	2012	1FFWV1TFC3	T	F	B	A	1	13-Jul-12	CLASSIC FORD LINCOLN	#	2	6	1889	\$321.97	\$51.30	2	NC	DS TEST PD 30 CONVERTER ASSEMBLY MOUNT RE	CUSTOMER STATES CHE	#	9	0	V	2	0	0	PT C&C	
TSB REFLASH	PT C&C	NA	2012	1FFWV1TFC3	T	F	B	A	1	13-Jul-12	ALL STAR FORD LINCOLN	#	2	6	1889	\$321.97	\$51.30	2	NC	DS TEST PD 30 CONVERTER ASSEMBLY MOUNT RE	CUSTOMER STATES CHE	#	9	0	V	2	0	0	PT C&C	
TSB REFLASH	PT C&C	NA	2012	1FFWV1TFC3	T	F	B	A	1	13-Jul-12	WILSON FORD	#	2	6	1889	\$321.97	\$51.30	2	NC	DS TEST PD 30 CONVERTER ASSEMBLY MOUNT RE	CUSTOMER STATES CHE	#	9	0	V	2	0	0	PT C&C	
TSB REFLASH	PT C&C	NA	2012	1FFWV1TFC3	T	F	B	A	1	13-Jul-12	CRIVELLI FORD	#	2	6	1889	\$321.97	\$51.30	2	NC	DS TEST PD 30 CONVERTER ASSEMBLY MOUNT RE	CUSTOMER STATES CHE	#	9	0	V	2	0	0	PT C&C	
TSB REFLASH	PT C&C	NA	2012	1FFWV1TFC3	T	F	B	A	1	13-Jul-12	BENNETT FORD FORD (1988) LTD	#	2	6	1889	\$321.97	\$51.30	2	NC	DS TEST PD 30 CONVERTER ASSEMBLY MOUNT RE	CUSTOMER STATES CHE	#	9	0	V	2	0	0	PT C&C	
TSB REFLASH	PT C&C	CHNF202	2012	1FFWV1TFC3	T	F	B	A	1	13-Jul-12	BEAU TOWNSEND FORD LINCOLN, N	#	2	6	1889	\$321.97	\$51.30	2	NC	DS TEST PD 30 CONVERTER ASSEMBLY MOUNT RE	CUSTOMER STATES CHE	#	9	0	V	2	0	0	PT C&C	
TSB REFLASH	PT C&C	CGKLU13	2012	1FFWV1TFC3	T	F	B	A	1	13-Jul-12	BARTON FORD COMPANY	#	2	6	1889	\$321.97	\$51.30	2	NC	DS TEST PD 30 CONVERTER ASSEMBLY MOUNT RE	CUSTOMER STATES CHE	#	9	0	V	2	0	0	PT C&C	
TSB REFLASH	PT C&C	CBUMF03	2012	1FFWV1TFC3	T	F	B	A	1	13-Jul-12	G.W. MCSHER MOTORS LTD	#	2	6	1889	\$321.97	\$51.30	2	NC	DS TEST PD 30 CONVERTER ASSEMBLY MOUNT RE	CUSTOMER STATES CHE	#	9	0	V	2	0	0	PT C&C	
TSB REFLASH	PT C&C	NA	2012	1FFWV1TFC3																										

2012 MY 3.5L GTDI P415 Misfire Claims

PROBABLE/SUSPECTED ROO CAUSE	LEAD RESPONSIBLE AC IN V	GODS REPOR	DEL Y	WIN	H C L E U L I T N	N E C A N S C C	ASSY PLAN	PROD DA E	WARRAN Y DA E	DEALERSHIP	#	PAR NUM	REPAIR DA E	IS	MILEAGE	MA ERIAL COS	O AL	R I S I N	S A E T	E C H C O M M E N T 1	E C H C O M M E N T 2	C U S O M E R C O M M E N T S	R A	R C	C C	C O	C L A I M B I N N E D F U N C I O N						
CATALYTIC CONVERTER	EXHAUST	NA	2012	1FFTW1E7C9F	T2F6	F	T	1K0W	TC3	AF	21-Jan-12	2-Jun-12	HEBERT S TOWN & COUNTRY FORD L	#	3	5.00E 212 E	#	26-Jul-12	2	6690	\$311.97	\$386.12	1	NA	LA	#	CHECK DTCS, REPLACE LAMP BANK CONVERTER, INSTALL CAC AIR DEFLECTOR	#	9305	V23	0	PT C&C	
CATALYTIC CONVERTER	EXHAUST	NA	2012	1FFTW1E7C9F	T2F6	F	T	1K0W	TC3	AF	30-Jun-12	5-Jul-12	BILL BROWN FORD, INC.	#	3	5.00E 212 E	#	1-Aug-12	2	250	\$292.99	\$663.18	3	NA	MI	#	PERFORMED EEC TEST 12 TO CATALYST PERFORMED KADWAY YELLOW CHECK	#	9305	V23	0	PT C&C	
CATALYTIC CONVERTER	EXHAUST	NA	2012	1FFTW1E7C9F	T2F6	F	F	1K0W	TC3	AJ	21-Jun-12		CHAMPION FORD GULF FREEWAY	#	3	5.00E 212 E	#	20-Aug-12	-1	55	\$392.99	\$ 05.91	1	NA	TX	#	VERIFIED CONCERN EEC TEST CODE P0301 MAINTENANCE & GENERAL	#	9305	V23	0	PT C&C	
CATALYTIC CONVERTER	EXHAUST	NA	2012	1FFTW1E7C9F	T2F6	F	F	1K0W	TC3	AF	20-Apr-12	17-May-12	BEN STILLWELL FORD	#	3	5.00E 212 E	#	1-Aug-12	3	013	\$300.63	\$380.35	1	NA	MI	#	PERFORM DIAG AND INSTALL NEW CONV PER DIAG CHECK ENGINE LIGHT C	#	9305	V23	0	PT MALFUNCTION	
CATALYTIC CONVERTER	EXHAUST	NA	2012	1FFTW1E7C9F	T2F6	F	F	1K0W	TC3	AJ	8-May-12	18-Jun-12	RIVERSIDE FORD SALES LIMITED	#	3	5.00E 212 E	#	9-Jul-12	1	16	\$ 7	\$309.11	\$392.82	1	NA	ON	#	SCAN TEST, CODES P0300 AND P0301 PRESENT, CHECK ENGINE LIGHT C	#	9305	V23	0	PT C&C
TSB REFLASH	PT C&C	NA	2012	1FFTW1E7C9F	T2F6	F	F	1K0W	TC3	AF	10-Jan-12	12-Mar-12	TOWN & COUNTRY FORD	#	4	6K775 -1	#	31-Jul-12	5	12	\$77	\$55.03	1	NA	AL	#	DIAGNOSE VEHICLE CONCERN, INSTALL CAC DEFLECTOR, CHECK ENGINE LIGHT C	#	9305	V23	0	PT C&C	
TSB REFLASH	PT C&C	NA	2012	1FFTW1E7C9F	T2F6	F	F	1K0W	TC3	AF	16-May-12	11-Jun-12	DEAN ARBOUR FORD OF WEST BRANC	#	4	6K775 -1	#	11-Aug-12	3	2220	\$10.7	\$ 9.18	1	NA	MI	#	DIAG LOSS OF POWER/HOOK UP SCAN TOOL, CONCERN OF LOSS OF POW	#	9305	V23	0	PT C&C	
TSB REFLASH	PT C&C	NA	2012	1FFTW1E7C9F	T2F6	F	F	1K0W	TC3	AF	19-Feb-12	7-Aug-12	DONLEY FORD LINCOLN, INC.	#	4	6K775 -1	#	20-Aug-12	1	198	\$0.00	\$ 3.38	1	NA	OH	#	RAN IDS TEST FOUND CODE P0300 AND P0316 FOR CUSTOMER STATES CHE	#	9305	V23	0	PT C&C	
TSB REFLASH	PT C&C	NA	2012	1FFTW1E7C9F	T2F6	F	F	1K0W	TC3	AF	2-May-12	17-May-12	DUAL FORD	#	4	6K775 -1	#	17-Jul-12	1	7560	\$12.95	\$58.19	1	NA	FL	#	VERIFY CONCERN CONTACT OASIS TO F ND TSB	#	9305	V23	0	PT SPEED CONTROL	
TSB REFLASH	PT C&C	NA	2012	1FFTW1E7C9F	T2F6	F	F	1K0W	TC3	AF	20-Mar-12	2-Apr-12	MULLIVAN FORD	#	4	6K775 -1	#	17-Aug-12	5	6	17	\$15.3	\$65.59	1	NA	FL	#	INSTALL IDS AND GET CODE P0306, PER TSB REPAIR CUSTOMER STATES WHI	#	9305	V23	0	PT C&C
TSB REFLASH	PT C&C	NA	2012	1FFTW1E7C9F	T2F6	F	F	1K0W	TC3	AF	21-Feb-12	27-Mar-12	LONGLEWIS FORD L INCOLN	#	4	6K775 -1	#	16-Aug-12	5	9	\$10.0	\$52.88	1	NA	AL	#	INSTALLED DEFLECTOR PER TSB 12 06 0, INSTALL STOP DEFLECTO	#	9305	V23	0	PT C&C	
TSB REFLASH	PT C&C	NA	2012	1FFTW1E7C9F	T2F6	F	F	1K0W	TC3	AF	10-Mar-12	27-Apr-12	LIBERTY FORD, INC.	#	4	6K775 -1	#	20-Aug-12	1	15588	\$1.07	\$57.73	1	NA	OH	#	SELF TEST P0300/P0306, TSB 12 06 0, REPAIR CHECK ENGINE LIGHT S	#	9305	V23	0	PT C&C	
TSB REFLASH	PT C&C	NA	2012	1FFTW1E7C9F	T2F6	F	F	1K0W	TC3	AF	27-Apr-12	16-Jun-12	CAM CLARK FORD SALES LTD.	#	4	6K775 -1	#	13-Aug-12	2	225	\$1.63	\$57.73	1	NA	AB	#	INSTALLED CAC AIR DEFLECTOR AND UPDATED P PLEASE CHECK AND AD	#	9305	V23	0	PT C&C	
TSB REFLASH	PT C&C	NA	2012	1FFTW1E7C9F	T2F6	F	F	1K0W	TC3	AJ	1-Feb-12	15-Mar-12	VILLAGE FORD LINCOLN SALES LTD.	#	4	6K775 -1	#	30-Jul-12	5	9061	\$1.63	\$63.60	1	NA	SK	#	CHECKED AND TESTED VEHICLE & VERIFIED CONCERN, CHECK REPAIR FOR YEA	#	9305	V23	0	PT C&C	
TSB REFLASH	PT C&C	NA	2012	1FFTW1E7C9F	T2F6	F	F	1K0W	TC3	AJ	9-Mar-12	28-May-12	FORD APPALACHES INC.	#	4	6K775 -1	#	28-Jun-12	2	2365	\$1.63	\$57.73	1	NA	NC	#	DESCRIPTION LUMIERE, EEC TEST PERFORMED ON TSB 12 06 0	#	9305	V23	0	PT C&C	
TSB REFLASH	PT C&C	NA	2012	1FFTW1E7C9F	T2F6	F	F	1K0W	TC3	AF	18-Mar-12	20-Apr-12	GAYLORD FORD LINCOLN, INC.	#	4	6K775 -1	#	13-Aug-12	1	833	\$0.00	\$23.10	1	NA	MI	#	PERFORMED ELECTRONIC ENGINE CONTROL TEST, CUSTOMER STATES CHE	#	9305	V23	0	PT C&C	
TSB REFLASH	PT C&C	NA	2012	1FFTW1E7C9F	T2F6	F	F	1K0W	TC3	AF	21-Feb-12	7-May-12	HANMETT MOTOR COMPANY	#	4	6K775 -1	#	27-Jul-12	3	13971	\$10.39	\$ 8.91	1	NA	MS	#	CHECK ENGINE LIGHT ON RUN, CODES P0300 PERFORMED, CHECK ENGINE LIGHT	#	9305	V23	0	PT C&C	
TSB REFLASH	PT C&C	NA	2012	1FFTW1E7C9F	T2F6	F	F	1K0W	TC3	AJ	13-Jan-12	2-Jan-12	METCALFE'S GARAGE LTD.	#	4	6K775 -1	#	18-Aug-12	7	212	\$1.63	\$56.90	1	NA	MB	#	RETRIEVE CODES, CHECKED OASIS, CHECKED OASIS, CHECK ENGINE LIGHT O	#	9305	V23	0	PT C&C	
TSB REFLASH	PT C&C	NA	2012	1FFTW1E7C9F	T2F6	F	F	1K0W	TC3	AJ	30-Mar-12	18-Jul-12	J W PENNEY LTD.	#	4	6K775 -1	#	5-May-12	1	2167	\$1.63	\$57.73	1	NA	NL	#	NON-CONFIRMED CUSTOMER CONCERN, CHECKED FOR VEH FOR ENG NE	#	9305	V23	0	PT C&C	
TSB REFLASH	PT C&C	NA	2012	1FFTW1E7C9F	T2F6	F	F	1K0W	TC3	AF	13-Mar-12	15-Apr-12	ED KOEHLER & WAYLAND, INC.	#	4	6K775 -1	#	20-Aug-12	1	2220	\$0.00	\$ 8.91	1	NA	MI	#	DIAGNOSED AND PERFORMED TSB 12000, A CHECK ENGINE MESSAGES	#	9305	V23	0	PT C&C	
TSB REFLASH	PT C&C	NA	2012	1FFTW1E7C9F	T2F6	F	F	1K0W	TC3	AJ	20-Jan-12	2-Feb-12	SCHIRAGE BROTHERS, INC.	#	4	6K775 -1	#	28-Aug-12	7	118	\$2.00	\$36.1	1	NA	WI	#	REPAIR VEHICLE PER TSB 12 06 0, NO POWER AND CHECK ENGINE LITE CO	#	9305	V23	0	PT C&C	
TSB REFLASH	PT C&C	NA	2012	1FFTW1E7C9F	T2F6	F	F	1K0W	TC3	AF	23-Feb-12	8-Mar-12	AUTOMOB LES MAUGER FORD INC.	#	4	6K775 -1	#	20-Aug-12	6	165	\$0.00	\$36.87	1	NA	QC	#	VERIFY CHECK ENGINE 3300/BYP1/B1/F1/P0300 CHECK ENGINE ALLUME	#	9305	V23	0	PT C&C	
TSB REFLASH	PT C&C	NA	2012	1FFTW1E7C9F	T2F6	F	F	1K0W	TC3	AF	11-Jan-12	25-Mar-12	N A FORD	#	4	6K775 -1	#	28-Aug-12	1	313	\$117.77	\$205.90	1	NA	OK	#	KNOCKED UP TO IDS AND RETESTED AND RUIE, CUSTOMER STATES CHE	#	9305	V23	0	PT C&C	
TSB REFLASH	PT C&C	NA	2012	1FFTW1E7C9F	T2F6	F	F	1K0W	TC3	AJ	12-Feb-12	5-Mar-12	NATIONAL, LDLEN-CALGARY	#	4	6K775 -1	#	6-Aug-12	6	7029	\$132.9	\$151.25	0	NA	AB	#	KM NINGE LIGHT STAYS ON, P0300/P0306/P0308 RAN ENGINE L GHT STAYS ON	#	9305	V23	0	PT C&C	
TSB REFLASH	PT C&C	NA	2012	1FFTW1E7C9F	T2F6	F	F	1K0W	TC3	AJ	6-Feb-12	15-Feb-12	MORRIS S MINNETONKA FORD LINCOLN	#	4	6K775 -1	#	21-Aug-12	7	1724	\$68.05	\$209.35	1	NA	MN	#	COMPLETED EEC QUICK TESTS COMPLETED PINPOINT TESTS ON ACC	#	9305	V23	0	PT C&C	
TSB REFLASH	PT C&C	NA	2012	1FFTW1E7C9F	T2F6	F	F	1K0W	TC3	AJ	21-Jun-12	21-Jun-12	TOWN EAST FORD	#	4	6K775 -1	#	6-Aug-12	1	8500	\$68.68	\$20.95	1	NA	TX	#	WHE TO CHECK OASIS, CHECK OASIS, COL, AND RETESTED, CUSTOMER STATES CHE	#	9305	V23	0	PT TRANSMISSION	
SPARK PLUGS	ENGINE	NA	2012	1FFTW1E7C9F	T2F6	F	F	1K0W	TC3	AF	9-Jul-12	21-Jun-12	TONY BENTON & SONS FORD, INC.	#	4	6K775 -1	#	17-Aug-12	2	63	\$0	\$140.33	\$125.21	1	NA	MI	#	KMROAD TEST TO VERIFY CHAS NO MORE MISSE R BOUTHER CUSTOMER STATES THA	#	9305	V23	0	PT C&C
SPARK PLUGS	ENGINE	NA	2012	1FFTW1E7C9F	T2F6	F	F	1K0W	TC3	AF	9-Jul-12	26-Jul-12	THROIS RIVERS FORD LINCOLN IN	#	4	6K775 -1	#	17-Aug-12	1	2110	\$5.29	\$179.69	2	NA	QC	#	VERIFY MOTOR, PREHEAT, REPLACER BOUTHER VERIFY MOTOR EN D	#	9305	V23	0	PT C&C	
DIAG - MISFIRE	ENGINE	NA	2012	1FFTW1E7C9F	T2F6	F	F	1K0W	TC3	AF	5-Apr-12	11-Jul-12	HIGHLAND FORD SALES LTD.	#	4	6K775 -1	#	16-Aug-12	1	1067	\$0.00	\$25.62	1	NA	MI	#	NO PROBLEM FOUND, CHECK ENGINE LIGHT S	#	9305	V23	0	PT C&C	
CATALYTIC CONVERTER	EXHAUST	NA	2012	1FFTW1E7C9F	T2F6	F	F	1K0W	TC3	AJ	5-Nov-11	20-Jun-12	NORTHSHORE FORD	#	4	5.00E 212 E	#	16-Aug-12	7	32692	\$311.37	\$ 02.09	1	NA	TX	#	ONLY CONCERN, PERFORM EEC TEST P0300, PERFORM TSB 12 06 0, REPAIR SERVICE EN	#	9305	V23	0	PT C&C	
CATALYTIC CONVERTER	EXHAUST	NA	2012	1FFTW1E7C9F	T2F6	F	F	1K0W	TC3	AF	19-Mar-12	20-Apr-12	RYBURN MOTOR COMPANY, INC.	#	4	5.00E 212 E	#	30-Jul-12	1	1988	\$300.63	\$366.42	1	NA	MI	#	VERIFIED CHECK ENGINE LIGHT C, CUSTOMER STATES CHE	#	9305	V23	0	PT C&C	
CATALYTIC CONVERTER	EXHAUST	NA	2012	1FFTW1E7C9F	T2F6	F	F	1K0W	TC3	AF	9-May-12	5-Jun-12	NOURSE CHILLICOTTE FORD LINCOLN	#	4	5.00E 212 E	#	30-Jul-12	2	5351	\$311.37	\$392.52	1	NA	OH	#	REPLACED LEFT CAT AND REPROGRAMMED PCM, CUSTOMER STATES CHE	#	9305	V23	0	PT C&C	
CATALYTIC CONVERTER	EXHAUST	NA	2012	1FFTW1E7C9F	T2F6	F	F	1K0W	TC3	AJ	18-Jun-12	16-Jul-12	R NEWWOOD FORD LIMITED	#	4	5.00E 212 E	#	10-Aug-12	1	1051	\$722.62	\$1,105.58	3	NA	ON	#	RETRIEVE DTC P0300, OASIS, IN CONTACT WITH DEALER, CUSTOMER STATES CHE	#	9305	V23	0	PT C&C	
CATALYTIC CONVERTER	EXHAUST	NA	2012	1FFTW1E7C9F	T2F6	F	F	1K0W	TC3	AF	11-Jun-12	12-Jul-12	RINNEBECQ FORD, INC.	#	4	5.00E 212 E	#	23-Jul-12	1	1200	\$357.32	\$ 67.6	1	NA	NY	#	KOEO TEST P0300, PER TSB 12 06 0, REPLACED LEFT CUSTOMER STATES VEH	#	9305	V23	0	PT C&C	
CATALYTIC CONVERTER	EXHAUST	NA	2012	1FFTW1E7C9F	T2F6	F	F	1K0W	TC3	AF	9-Jul-12	21-Jun-12	BICKFORD MOTORS, INC.	#	4	5.00E 212 E	#	11-Jul-12	1	1329	\$351.17	\$800.21	2	NA	WA	#	ROAD TESTED AND VERIFIED CONVECTOR FOR EFFICIENCY, CUSTOMER STATES WH	#	9305	V23	0	PT C&C	
CATALYTIC CONVERTER	EXHAUST	NA	2012	1FFTW1E7C9F	T2F6	F	F	1K0W	TC3	AF	27-Jun-12	20-Jul-12	RANDY FORD SALES LTD.	#	4	5.00E 212 E	#	20-Aug-12	1	200	\$398.75	\$ 8.91	1	NA	MI	#	VERIFIED CUSTOMER CONCERN, CHECKED OASIS, CUSTOMER STATES CHE	#	9305	V23	0	PT C&C	
CATALYTIC CONVERTER	EXHAUST	NA	2012	1FFTW1E7C9F	T2F6	F	F	1K0W	TC3	AF	11-Jan-12	12-Jul-12	RINNEBECQ FORD, INC.	#	4	5.00E 212 E	#	23-Jul-12	1	1200	\$357.32	\$ 67.6	1	NA	NY	#	KOEO TEST P0300, PER TSB 12 06 0, REPLACED LEFT CUSTOMER STATES VEH	#	9305	V23	0	PT C&C	
CATALYTIC CONVERTER																																	

2012 MY 3.5L GTDI P415 Misfire Claims

PROBABLE/SUSPECTED ROO CAUSE	LEAD RESPONSIBLE AC IN V	GOO S REPOR	DEL Y	WIN	H CLE LI	N	NE C ANS CC	ASSY PLAN	PRO D	WARRAN Y	DEALERSH	PAR NUMBER	REPAIR DA E	IS	MILEAGE	MA ERIAL COS	CO S	PROVINCE	ECH COMMENT 1	ECH COMMENT 2	CUS OMER COMMENT S	A	R	CC	CC	CC	CC	CLAIM BINNED FUNC ION
CATALYTIC CONVERTER	EXHAUST	NA	2012	1FFW1E7SCF	T	F	B	A	30-Jun-12	6-Mar-12	WINDSOR MOTORS 1975 LTD.	#	13-Jul-12	5	6297	\$307.3	\$ 29.9	13	AB	VERIFIED ECU ON CHECKED FOR CODES P 30 PRG AS ENGINE MECHANIC	#	A	O	V	2	0	PT C&C	
CATALYTIC CONVERTER	EXHAUST	NA	2012	1FFW1E7ZCF	T	F	B	A	30-Jun-12	13-Aug-12	SLONAN FORD INC.	#	13-Aug-12	1	765	\$300.63	\$390.95	10	AB	IRAN DIS KOGO TEST OK PRESENT #10 CARRI CK ENGINE LIGHT IS ON	#	A	O	V	2	0	PT C&C	
CATALYTIC CONVERTER	EXHAUST	NA	2012	1FFW1E7SCF	T	F	B	A	26-Jun-12	31-Jul-12	LANGVAI FORD INC.	#	1-Aug-12	1	2168	\$308.75	\$ 36.13	10	MA	SCAN PCM PO 30 STORED CHECKED O DATA FO	#	A	O	V	2	0	PT C&C	
CATALYTIC CONVERTER	EXHAUST	NA	2012	1FFW1E72CK	T	F	B	A	5-Jun-12	26-Jun-12	FESTIVAL FORD SALES (1983) LTD	#	9-Aug-12	2	3188	\$ 10.00	\$996.95	23	AB	WIDS TESTE FOR M L ON ACE LEFT SIDE CAT AND	#	A	O	V	2	0	PT C&C	
CATALYTIC CONVERTER	EXHAUST	CHUCK007	2012	1FFW1E71CK	T	F	B	A	1-Jun-12	10-Aug-12	SIOUX FALLS FORD LINCOLN	#	20-Aug-12	1	820	\$329.99	\$ 18.13	10	SD	CHECK OUT VERIFY PE R REST OK REEC T	#	A	O	V	2	0	PT C&C	
CATALYTIC CONVERTER	EXHAUST	NA	2012	1FFW1E71CF	T	F	B	A	17-Nov-11	27-Jul-12	KAWATA FORD SALES LTD.	#	1-Aug-12	1	1381	\$308.1	\$366.0	10	ON	#K7C5 CK #12 TSB #12 DTC #01 30 DIAO CHE	#	A	O	V	2	0	PT C&C	
TSB REFRESH	PT C&C	NA	2012	1FFW1E71CF	T	F	B	A	28-Mar-12	19-Apr-12	PARADISE FORD	#	16-Aug-12	5	6010	\$88.00	\$8.92	10	AB	CK FOR DTC HAS P0306 PERFORM TSB 12 6	#	A	O	V	2	0	PT C&C	
TSB REFRESH	PT C&C	NA	2012	1FFW1E71CF	T	F	B	A	19-Nov-11	1-Dec-11	P M F WOOD FORD LIMITED	#	1-Aug-12	9	10180	\$1.63	\$76.	10	ON	ROAD TEST RETRIEVE DTC PASS CODES FOLLOW	#	A	O	V	2	0	PT C&C	
TSB REFRESH	PT C&C	NA	2012	1FFW1E71CF	T	F	B	A	12-Mar-12	21-Apr-12	AUTOMAX FORD	#	20-Aug-12	1	13523	\$10.7	\$56.39	10	AB	VERIFY EEC TEST P0300 060 A	#	A	O	V	2	0	PT C&C	
TSB REFRESH	PT C&C	NA	2012	1FFW1E71CF	T	F	B	A	10-Nov-11	3-Aug-12	COWLES PARKWAY FORD INC.	#	20-Aug-12	1	1896	\$0.00	\$6.5	10	VA	RETURNED PCM PER TSB 12 6	#	A	O	V	2	0	PT C&C	
TSB REFRESH	PT C&C	NA	2012	1FFW1E71CF	T	F	B	A	22-May-12	9-Aug-12	NATCHITOCHES FORD LINCOLN	#	20-Aug-12	1	2578	\$0.00	\$ 0.77	10	LA	CK FOR RUNS ROK ON ACCEL RAN DIAG AND CS	#	A	O	V	2	0	PT C&C	
TSB REFRESH	PT C&C	NA	2012	1FFW1E71CF	T	F	B	A	11-Nov-11	1-Jul-12	COUGHLIN FORD OF CIRCLEVILLE	#	20-Aug-12	2	5073	\$0.00	\$ 0.17	10	OH	IRAN EEC TEST NO CODES NO 2073 N MODE C	#	A	O	V	2	0	PT C&C	
TSB REFRESH	PT C&C	NA	2012	1FFW1E71CF	T	F	B	A	11-Nov-11	12-Apr-12	SUNBURY MOTOR COMPANY	#	20-Aug-12	1	2088	\$10.7	\$ 5.90	10	PA	CK FOR CODES P0300 P0309 P0305 P0306 MISFIRE	#	A	O	V	2	0	PT C&C	
TSB REFRESH	PT C&C	NA	2012	1FFW1E71CF	T	F	B	A	28-Mar-12	20-Aug-12	BOB MOORE FORD	#	21-Aug-12	1	108	\$8.65	\$107.78	10	OK	X VERIFIED COMPLAINT REPERFORM IDS DIAG RE	#	A	O	V	2	0	PT C&C	
TSB REFRESH	PT C&C	NA	2012	1FFW1E71CF	T	F	B	A	16-May-12	10-Aug-12	SOUTHVIEW FORD	#	2-Aug-12	1	1575	\$68.63	\$120.63	10	GA	CK DS DIAG CODE P0306 PERFORM POWER BASLAN	#	A	O	V	2	0	PT C&C	
TSB REFRESH	PT C&C	NA	2012	1FFW1E71CF	T	F	B	A	8-Jun-12	20-Jun-12	S Y ON FORD	#	16-Aug-12	2	1.51	\$68.98	\$172.26	10	NY	VERIFY CONCERN P0306 PD MONITOR CVR BALA	#	A	O	V	2	0	PT C&C	
TSB REFRESH	PT C&C	NA	2012	1FFW1E71CF	T	F	B	A	29-Jun-12		BOGGIUS FORD LINCOLN	#	1-Aug-12	-1	52	\$31.00	\$12.69	10	TX	X VERIFIED CONCERN CRANK NO START CONDIT O	#	A	O	V	2	0	PT MALFUNCTION	
TSB REFRESH	PT C&C	NA	2012	1FFW1E71CF	T	F	B	A	19-Jun-12	-Mar-12	RICH FORD SALES INC.	#	20-Aug-12	1	867	\$38.73	\$1123.9	7	MA	CK 05635828 REQUEST M TW PRESSURE TEST PASS	#	A	O	V	2	0	PT C&C	
TSB REFRESH	PT C&C	NA	2012	1FFW1E71CF	T	F	B	A	19-Jun-12	12-May-12	PARKWAY FORD SALES (1996) LTD	#	20-Aug-12	1	5877	\$0.00	\$83.29	20	ON	PERFORM IDS TEST MEMORY CODE PRESENT CH	#	A	O	V	2	0	PT C&C	
TSB REFRESH	PT C&C	NA	2012	1FFW1E71CF	T	F	B	A	2-Apr-12	21-Jun-12	M G W FORD LINCOLN SALES LTD.	#	20-Aug-12	-1	787	\$207.82	\$ 22.7	10	AB	X VERIFIED CONCERN DTC P0306 PERFORM TSB 12	#	A	O	V	2	0	PT C&C	
TSB REFRESH	PT C&C	NA	2012	1FFW1E71CF	T	F	B	A	9-May-12	13-Jul-12	DRAYTON VALLEY FORD SALES LTD	#	31-Jul-12	1	33	\$308.1	\$ 0.7	10	AB	INSPECTED AND DID PIN POINT TESTS PULLED C	#	A	O	V	2	0	PT C&C	
TSB REFRESH	PT C&C	NA	2012	1FFW1E71CF	T	F	B	A	2-Jul-12	7-Aug-12	SPRIT FORD INC.	#	16-Aug-12	1	852	\$300.63	\$39.85	10	MI	PERFORMED KOEO SELF TEST FOUND CODE P0	#	A	O	V	2	0	PT C&C	
TSB REFRESH	PT C&C	NA	2012	1FFW1E71CF	T	F	B	A	2-Jul-12	10-Aug-12	BECK FORD INC.	#	16-Aug-12	1	45	\$282.99	\$ 0	10	AB	X VERIFIED CUSTOMER CONCERN	#	A	O	V	2	0	PT C&C	
TSB REFRESH	PT C&C	NA	2012	1FFW1E71CF	T	F	B	A	25-Jul-12	25-Jul-12	BUFFALO FORD INC.	#	16-Aug-12	1	1975	\$10.00	\$110.20	10	IN	FOUND THAT CODE P0306 FOR HOT LI DIL	#	A	O	V	2	0	PT C&C	
TSB REFRESH	PT C&C	NA	2012	1FFW1E71CF	T	F	B	A	19-Dec-11	1-Mar-12	MORRIE S BURLE FORD INC.	#	2-Aug-12	6	12771	\$10.7	\$69.79	10	MN	INSTALLED CHARGE A R COIL SHIELD TSB 12 6	#	A	O	V	2	0	PT C&C	
TSB REFRESH	PT C&C	NA	2012	1FFW1E71CF	T	F	B	A	19-Dec-11	15-Jul-12	BOB MOORE FORD	#	2-Aug-12	1	416	\$0.00	\$26.67	10	OK	IRAN EEC TEST NO CODES P0306 P0309 P0305	#	A	O	V	2	0	PT C&C	
TSB REFRESH	PT C&C	NA	2012	1FFW1E71CF	T	F	B	A	23-Jun-12	6-Feb-12	LITCHFIELD FORD	#	2-Aug-12	7	1280	\$0.00	\$ 8.52	10	CT	EST DRIVE VER FY COO CODE STORED IN MEMO	#	A	O	V	2	0	PT C&C	
TSB REFRESH	PT C&C	NA	2012	1FFW1E71CF	T	F	B	A	22-Feb-12	28-Mar-12	BILL CURR FORD	#	20-Aug-12	5	6239	\$0.00	\$7.03	10	AB	EC TEST P0300 P0309 CK RESET	#	A	O	V	2	0	PT C&C	
TSB REFRESH	PT C&C	NA	2012	1FFW1E71CF	T	F	B	A	28-Mar-12	28-Mar-12	TERRY ORTINSKY ROYAL FORD SALE	#	17-Jul-12	2	5615	\$0.00	\$51.67	10	OK	PULLED CODES P0306 P0306 MISS FIRE CO	#	A	O	V	2	0	PT C&C	
TSB REFRESH	PT C&C	NA	2012	1FFW1E71CF	T	F	B	A	28-Apr-12	27-Jun-12	SOMA AUTOMOBILE INC.	#	16-Aug-12	1	957	\$0.00	\$3.56	10	OK	VERIFY CODES P0306 P0306 VOIR OASSIS TVER	#	A	O	V	2	0	PT C&C	
TSB REFRESH	PT C&C	NA	2012	1FFW1E71CF	T	F	B	A	23-May-12	13-Jun-12	ROSTRO FORD INC.	#	20-Aug-12	1	200	\$0.00	\$38.11	10	AB	PERFORMED TSB FOR CODE P0306	#	A	O	V	2	0	PT C&C	
TSB REFRESH	PT C&C	NA	2012	1FFW1E71CF	T	F	B	A	26-Mar-12	28-Jul-12	PARKS FORD LINEAL OF GANESVIE	#	20-Aug-12	1	1131	\$0.00	\$51.51	10	AB	DIAG CHECK ENGINE LIGHT ON PULL CODES WITH	#	A	O	V	2	0	PT C&C	
TSB REFRESH	PT C&C	NA	2012	1FFW1E71CF	T	F	B	A	16-Mar-12	29-Jun-12	WINNER FORD	#	20-Aug-12	2	2878	\$0.00	\$ 9.63	10	AB	CK FOR ENG LIGHT ON P0306 P0306 P0309 P0305	#	A	O	V	2	0	PT C&C	
TSB REFRESH	PT C&C	NA	2012	1FFW1E71CF	T	F	B	A	11-May-12	11-May-12	DISCOVERY FORD SALES LTD.	#	2-Aug-12	-1	513	\$18.69	\$22.93	10	OK	has and removed hb 12 6 0	#	A	O	V	2	0	PT C&C	
TSB REFRESH	PT C&C	NA	2012	1FFW1E71CF	T	F	B	A	23-Mar-12	26-Apr-12	HUMBER MOTORS LIMITED	#	7-Aug-12	1	11819	\$0.00	\$ 5.71	10	AB	VERIFIED CHECK ENGINE LIGHT ON SCAN FOR C	#	A	O	V	2	0	PT C&C	
TSB REFRESH	PT C&C	NA	2012	1FFW1E71CF	T	F	B	A	28-Feb-12	31-Mar-12	SETH WADLET FORD LINCOLN	#	20-Aug-12	5	7742	\$0.00	\$ 2.78	10	OK	DS TEST PULLED CODES P0306 PERFORMED TSB	#	A	O	V	2	0	PT C&C	
TSB REFRESH	PT C&C	NA	2012	1FFW1E71CF	T	F	B	A	21-Mar-12	7-Jun-12	BLUE ROSE NORTH GEORGIA FORD	#	20-Aug-12	3	2.61	\$0.00	\$38.91	10	GA	NOT OPERATING PROPERLY TESTED DIAGNOSE	#	A	O	V	2	0	PT C&C	
TSB REFRESH	PT C&C	NA	2012	1FFW1E71CF	T	F	B	A	3-Feb-12	8-May-12	T SDALES SALES & SERVICE LTD	#	17-Aug-12	1	7073	\$1.63	\$69.12	17	OK	CK FOR CODES AND INSTALL CAC PLATE AND	#	A	O	V	2	0	PT C&C	
TSB REFRESH	PT C&C	NA	2012	1FFW1E71CF	T	F	B	A	17-Apr-12	30-May-12	MURPHY FORD COMPANY	#	20-Aug-12	3	2013	\$17.68	\$66.95	10	PA	CONFIRM MIL ON ROAD IMMED PCM AND ORDER	#	A	O	V	2	0	PT C&C	
TSB REFRESH	PT C&C	NA	2012	1FFW1E71CF	T	F	B	A	12-Apr-12	2-May-12	JUBILEE FORD SALES (1983) LTD	#	20-Aug-12	2	509	\$1.63	\$65.72	10	OK	EC TEST P0306 REF TSB 12 6 INSTALL DEFLEC	#	A	O	V	2	0	PT C&C	
TSB REFRESH	PT C&C	NA	2012	1FFW1E71CF	T	F	B	A	23-Mar-12	31-Mar-12	WADE FORD INC.	#	20-Aug-12	5	9279	\$10.76	\$60.80	10	GA	EST DRIVE VER FY CONCERN CK ENG LIGHT H	#	A	O	V	2	0	PT C&C	
TSB REFRESH	PT C&C	NA	2012	1FFW1E71CF	T	F	B	A	15-Nov-11	15-May-12	AUTOMOBILES PERRON	#	21-Aug-12	1	3712	\$61.70	\$167.30	10	OK	X VERIFIED ETC CODE P0306	#	A	O	V	2	0	PT C&C	
TSB REFRESH	PT C&C	NA	2012	1FFW1E71CF	T	F	B	A	21-Feb-12	7-Mar-12	PALM BAY FORD	#	20-Aug-12	6	8851	\$88.61	\$209.82	10	AB	EST DRIVE VER FY CONCERN CK ENG LIGHT H	#	A	O	V	2	0	PT C&C	
TSB REFRESH	PT C&C	NA	2012	1FFW1E71CF	T	F	B	A	26-Jun-12	23-Jul-12	VALLEY FORD SALES	#	20-Aug-12	1	163	\$68.99	\$155.70	10	OK	CK CHECK FOR ENGINE LIGHTS & REPEAT TEST	#	A	O	V	2	0	PT C&C	
TSB REFRESH	PT C&C	NA	2012	1FFW1E71CF	T	F	B	A	17-Jul-12	17-Aug-12	COURTESY MOTORS INC.	#	20-Aug-12	1	1611	\$10.33	\$78.25	10	MS	CK AND RUN EEC TEST #10 RECHECK SPARK PLU	#	A	O	V	2	0	PT C&C	
TSB REFRESH	PT C&C	NA	2012	1FFW1E71CF	T	F	B	A	15-Jun-12	5-Jul-12	FORD LINCOLN OF QUEENS BOULEVA	#	9-Aug-12	2	2342	\$5.63	\$102.11	10	NY	X REPLACE SPARK PLUG CYL FOR PROPER OPER	#	A	O	V	2	0	PT C&C	
TSB REFRESH	PT C&C	NA	2012																									

2012 MY 3.5L GTDI P415 Misfire Claims

PROBABLE/SUSPECT ROO CAUSE	LEAD RESPONSIBLE AC TWY	GODS REPOR	DEL Y	WIN	H CLE LH	N	NEC ANS CC	ASSY PLAN	PROD DA E	WARRAN Y	DA E	DEALERSH	PAR NUMBER	REPAIR DA E	IS	MILEAGE	MA ERIAL COS	O AL COS	R	S A E /	ECH	ECCH	ECCH	CUS OMER	COMMEN S	R	A	R	CC	OP	CLAIM BINNED FUNC ION
TSB REFLASH	PT C&C	NA	2012	1FFWV1T6CF	T	F	B	A	12/10/12	8-Jun-12		MC LAUGHLIN MOTORS, INC	#	4	8K775	-	28-Aug-12	3	3990	50.0	0.91	1	NA	CA	CKED OUT & REPROGRAM PCM PER TSB	CUSTOMER NOTED NO VIB	#	90	V52	4	PT C&C
TSB REFLASH	PT C&C	NA	2012	1FFWV1T6CF	T	F	B	A	28-Jan-12	28-May-12		PASO ROBLES FORD LINCOLN	#	4	8K775	-	30-Jul-12	5	70.0	\$2.80	\$52.35	1	NA	CA	VERIFY CONCERN CHECK ENGINE LIGHT ON PERFORM MIL ON AND VEHICLE HESITATES WHEN WET AT	CUSTOMER STATES VIB	#	90	V52	4	PT C&C
TSB REFLASH	PT C&C	NA	2012	1FFWV1T6CK	T	F	B	A	9-Feb-12	28-May-12		KELTIC MOTORS 1978B LIMITED	#	4	8K775	-	23-Aug-12	3	5701	\$1.83	\$80.7	1	NA	NS	MIL ON AND VEHICLE HESITATES WHEN WET AT	CUSTOMER STATES VIB	#	90	V52	4	PT C&C
TSB REFLASH	PT C&C	NA	2012	1FFWV1T6CK	T	F	B	A	16-Mar-12			D K EDWARDS AUTO PLAZA	#	4	8K775	-	27-Aug-12	-1	5.6	\$0.00	\$0.0	1	NA	KS	VERIFIED COMPLAINT [D] DE	GENERAL REPAIR	#	90	V52	4	PT C&C
TSB REFLASH	PT C&C	NA	2012	1FFWV1T6CF	T	F	B	A	3-May-12	26-Jun-12		BOCKMAN FORD, INC	#	4	8K775	-	27-Aug-12	6	887	\$0.00	\$3.08	1	NA	OK	SELF TEST CONCERN THIS TIME.	CHECK AND ADVISE CUS	#	90	V52	4	PT C&C
TSB REFLASH	PT C&C	NA	2012	1FFWV1T6CF	T	F	B	A	3-May-12	26-Jun-12		CAM CLARK FORD SALES LTD.	#	4	8K775	-	17-Aug-12	2	3319	\$1.83	\$7.13	1	NA	AB	UPDATE PCM AS PER RECALL 128	REPAIR FOR CAUSE OF	#	90	V52	4	PT C&C
TSB REFLASH	PT C&C	NA	2012	1FFWV1T6CF	T	F	B	A	22-May-12	30-Jul-12		WOOD MOTORS FORD	#	4	8K775	-	22-Aug-12	1	6900	\$0.00	\$38.16	1	NA	NB	REPROGRAMMED AS PER TSB / OK	DRIVEABILITY CONCERN	#	90	V52	4	PT C&C
TSB REFLASH	PT C&C	NA	2012	1FFWV1T6CF	T	F	B	A	30-Apr-12	1-May-12		APPLE FORD OF SHAKOPEE	#	4	8K775	-	17-Aug-12	1	8713	\$10.7	\$62.3	1	NA	MN	SELF TEST PCM DTC'S P0300 P0306 P0308. UPDATE	CUSTOMER STATES TOWN	#	90	V52	4	PT C&C
TSB REFLASH	PT C&C	NA	2012	1FFWV1T6CF	T	F	B	A	10-Jun-12	16-Aug-12		FORD LINCOLN	#	3	12029	-	28-Aug-12	1	658	\$81.70	\$125.03	1	NA	QC	VERIFY CONCERN MEMOR P0301 TEST & REPAIR	AGREEMENT DE CONDUIT	#	90	V52	4	PT C&C
COP	ENGINE	NA	2012	1FFWV1T6CK	T	F	B	A	1-Mar-12	13-Jul-12		AUTOMOBILES PERRON	#	3	12029	C	22-Aug-12	2	3702	\$61.70	\$120.37	1	NA	QC	AIR TEST ETC CODE P0301. VERIFY ETC MISFIR	LUM ERIC CHECK ENGINE	#	90	V52	4	PT C&C
COP	ENGINE	NA	2012	1FFWV1T6CK	T	F	B	A	12-Jan-12	3-Apr-12		BATES FORD	#	3	12029	C	28-Aug-12	5	21.28	\$58.88	\$126.57	1	NA	TN	VERIFY CUSTOMER CONCERN. TESTED ON IDS	CUSTOMER STATES ENG	#	90	V52	4	PT C&C
COP	ENGINE	NA	2012	1FFWV1T6CK	T	F	B	A	10-Nov-11	15-Dec-11		LES GALETTES FORD INC.	#	8	12029	-	28-Aug-12	9	7.78	\$76.33	\$227.01	1	NA	QC	EST ECT PIPONET TEST 2	CHECK ENGINE ALLUME	#	90	V52	4	PT C&C
COP	ENGINE	CHUK0016	2012	1FFWV1T6CF	T	F	B	A	21-Dec-11	30-Jan-12		LASCO FORD, INC.	#	3	12029	C	21-Aug-12	7	396	\$69.62	\$172.25	1	NA	MJ	VERIFY CONCERN. FORD CONTACTED FORD	CUSTOMER STATES CH	#	90	V52	4	PT C&C
COP	ENGINE	NA	2012	1FFWV1T6CK	T	F	B	A	6-Feb-12	13-Jun-12		GRANDE TRUCK CENTER	#	3	12029	C	17-Aug-12	3	8710	\$58.88	\$130.80	1	NA	TX	INSPECTED. FOUND ENGINE HESITATES ON ACCEL	REPAIR ENGINE LIGHT	#	90	V	4	PT C&C
COP	ENGINE	CHW008	2012	1FFWV1T6CF	T	F	B	A	30-Jan-12	13-Feb-12		ARCHIE COCHRANE MOTORS, INC	#	3	12029	C	22-Aug-12	7	7983	\$58.88	\$225.68	1	NA	MT	EST DRIVE RAN BELT TVAL. CODE P2A2Z FOR CK	ENGINE SHUT OFF	#	90	V52	4	PT C&C
COP	ENGINE	NA	2012	1FFWV1T6CK	T	F	B	A	15-Dec-11	10-May-12		BANKSTON FORD OF FORT WORTH	#	3	12029	C	27-Aug-12	7	5950	\$6.95	\$167.89	1	NA	TX	VERIFY CONCERN. PER MIL	CUSTOMER STATES VIB	#	90	V52	4	PT C&C
SPARK PLUGS	ENGINE	NA	2012	1FFWV1T6CF	T	F	B	A	25-Oct-11	20-Feb-12		GRIFFIN FORD LINCOLN, INC	#	12	126	-	27-Aug-12	7	16528	\$16.61	\$1.58	2	NA	GA	SELF TEST PCM PASS ROAD TEST. MISS AT HIGH	CUSTOMER STATES TRM	#	90	V52	4	PT C&C
DIAG - MISFIRE	ENGINE	CH28008	2012	1FFWV1T6CF	T	F	B	A	29-Jun-12	7-Aug-12		DEORAN AUTO CENTER INC.	#	21	DIAG	-	1-Aug-12	1	12.7	\$0.00	\$5.37	1	NA	IA	EST TEST CODES P0300 P0306 P0308. TEST DRIVE	CHECK ENGINE LIGHT	#	90	V52	4	PT C&C
DIAG - MISFIRE	ENGINE	CH28M01	2012	1FFWV1T6CF	T	F	B	A	16-Jul-12	10-Aug-12		MCALPINE FORD LINCOLN SALES LTD	#	4	8K775	-	28-Aug-12	1	3385	\$0.00	\$106.20	1	NA	ON	RD TEST COULD NOT DLU	ELECTRICAL CK VEH CUL	#	90	V52	4	PT C&C
CATALYTIC CONVERTER	EXHAUST	NA	2012	1FFWV1T6CF	T	F	B	A	17-Jan-12	9-Mar-12		TUSKET SALES & SERVICE LTD	#	3	12029	C	21-Aug-12	6	715	\$7.97	\$69.91	1	NA	NS	VERIFY CONCERN SELF TEST NO CODES MODE	ENGINE SHUT. VIB PER	#	90	V52	4	PT C&C
CATALYTIC CONVERTER	EXHAUST	NA	2012	1FFWV1T6CF	T	F	B	A	17-Jan-12	9-Mar-12		JOE DAVIS FORD OF TULSA	#	3	12029	C	21-Aug-12	1	2867	\$292.99	\$50.7	1	NA	TX	KOEO P1111. KOEO PO. 30/TOR TEST. MONITOR	CUSTOMER STATE STRA	#	90	V52	4	PT C&C
CATALYTIC CONVERTER	EXHAUST	CHJK0001	2012	1FFWV1T6CF	T	F	B	A	10-Jun-12	30-Jul-12		GILMORE FORD	#	3	5.00E 212 E	-	22-Aug-12	1	2.30	\$292.99	\$37.16	1	NA	AL	VERIFY CONCERN CODES PO. 30 PULLED PIDA	CUSTOMER STATES THE	#	90	V52	4	PT C&C
CATALYTIC CONVERTER	EXHAUST	NA	2012	1FFWV1T6CF	T	F	B	A	23-Feb-12	19-Mar-12		AUTOMOBILES PERRON	#	3	5.00E 212 E	-	21-Aug-12	6	2078	\$338.52	\$3.78	1	NA	QC	CHECK CODE PO. 30 VERIFIER SUR OASIS ET TSB	ICONE CHECK ENGINE	#	90	V52	4	PT C&C
CATALYTIC CONVERTER	EXHAUST	NA	2012	1FFWV1T6CF	T	F	B	A	28-Oct-11	19-Mar-12		VALLT FORD SALES, INC.	#	3	5.00E 212 E	-	28-Aug-12	5	15689	\$311.37	\$300.6	1	NA	WA	CHECKED PCM DTC PO. 30 RAN OASIS REPAIRED	THE CHECK ENG NE LI	#	90	V52	4	PT C&C
CATALYTIC CONVERTER	EXHAUST	NA	2012	1FFWV1T6CF	T	F	B	A	16-Nov-11	5-Dec-11		WEST FORD LITEE	#	3	5.00E 212 E	-	17-Jul-12	8	7.10	\$300.11	\$397.6	1	NA	QC	VERIFY CODE. PO. 30. CONSULTER OASIS. TSB	LUM ERIC CHECK ENG	#	90	V52	4	PT C&C
CATALYTIC CONVERTER	EXHAUST	CHQ65002	2012	1FFWV1T6CF	T	F	B	A	19-Jun-12	2-Aug-12		DUPONT FORD, INC.	#	3	5.00E 212 E	-	6-Aug-12	1	9	\$35	\$10.75	1	NA	NY	SELF TEST DTC PO. 30 CK SMSLS AND TSB8 NONE	CUSTOMER STATES CE	#	90	V52	4	PT C&C
CATALYTIC CONVERTER	EXHAUST	NA	2012	1FFWV1T6CF	T	F	B	A	12-Jun-12	15-Aug-12		WEST-HERR FORD, INC.	#	3	5.00E 212 E	-	22-Aug-12	1	98	\$292.99	\$50.7	1	NA	TX	VERIFY CONCERN. PO. 30. VEH CK ENGINE L	CUSTOMER STATES CE	#	90	V52	4	PT C&C
CATALYTIC CONVERTER	EXHAUST	NA	2012	1FFWV1T6CF	T	F	B	A	9-Jul-12	1-Aug-12		CENTURY FORD OF MT AIRY, NC	#	3	5.00E 212 E	-	2-Aug-12	1	2.07	\$292.99	\$25.79	1	NA	MD	EST TESTED AND FOUND THIS TIME.	CHECK ENGINE LI	#	90	V52	4	PT C&C
CATALYTIC CONVERTER	EXHAUST	NA	2012	1FFWV1T6CF	T	F	B	A	13-Jan-12	7-Mar-12		KENTWOOD FORD SALES, INC.	#	3	5.00E 212 E	-	29-Aug-12	6	9.06	\$307.62	\$3.20	1	NA	AB	COMPLETED TSB. INSTA. IS THE VEHICLE'S COMPLAS	PER TESTING 12.6 - INSTA	#	90	V52	4	PT C&C
CATALYTIC CONVERTER	EXHAUST	NA	2012	1FFWV1T6CF	T	F	B	A	9-Jul-12	7-Mar-12		PARKWAY FORD OF TULSA	#	3	5.00E 212 E	-	29-Aug-12	1	9	\$292.99	\$50.7	1	NA	FL	VERIFY CONCERN. PO. 30. VEH CK ENGINE L	CUSTOMER STATES ENG	#	90	V52	4	PT C&C
TSB REFLASH	PT C&C	NA	2012	1FFWV1T6CF	T	F	B	A	11-Nov-11	27-Dec-11		PURCHASE FORD	#	4	8K775	-	27-Aug-12	8	22.6	\$11.	\$9.16	1	NA	KY	VERIFY THAT CHECK ENGINE LIGHT WAS ON	CUSTOMER STATES AT	#	90	V52	4	PT C&C
TSB REFLASH	PT C&C	NA	2012	1FFWV1T6CF	T	F	B	A	11-Nov-11	27-Dec-11		PURCHASE FORD	#	4	8K775	-	27-Aug-12	8	22.6	\$11.	\$9.16	1	NA	KY	VERIFY THAT CHECK ENGINE LIGHT WAS ON	CUSTOMER STATES AT	#	90	V52	4	PT C&C
TSB REFLASH	PT C&C	NA	2012	1FFWV1T6CF	T	F	B	A	11-Nov-11	27-Dec-11		PURCHASE FORD	#	4	8K775	-	27-Aug-12	8	22.6	\$11.	\$9.16	1	NA	KY	VERIFY THAT CHECK ENGINE LIGHT WAS ON	CUSTOMER STATES AT	#	90	V52	4	PT C&C
TSB REFLASH	PT C&C	NA	2012	1FFWV1T6CF	T	F	B	A	11-Nov-11	27-Dec-11		PURCHASE FORD	#	4	8K775	-	27-Aug-12	8	22.6	\$11.	\$9.16	1	NA	KY	VERIFY THAT CHECK ENGINE LIGHT WAS ON	CUSTOMER STATES AT	#	90	V52	4	PT C&C
TSB REFLASH	PT C&C	NA	2012	1FFWV1T6CF	T	F	B	A	11-Nov-11	27-Dec-11		PURCHASE FORD	#	4	8K775	-	27-Aug-12	8	22.6	\$11.	\$9.16	1	NA	KY	VERIFY THAT CHECK ENGINE LIGHT WAS ON	CUSTOMER STATES AT	#	90	V52	4	PT C&C
TSB REFLASH	PT C&C	NA	2012	1FFWV1T6CF	T	F	B	A	11-Nov-11	27-Dec-11		PURCHASE FORD	#	4	8K775	-	27-Aug-12	8	22.6	\$11.	\$9.16	1	NA	KY	VERIFY THAT CHECK ENGINE LIGHT WAS ON	CUSTOMER STATES AT	#	90	V52	4	PT C&C
TSB REFLASH	PT C&C	NA	2012	1FFWV1T6CF	T	F	B	A	11-Nov-11	27-Dec-11		PURCHASE FORD	#	4	8K775	-	27-Aug-12	8	22.6	\$11.	\$9.16	1	NA	KY	VERIFY THAT CHECK ENGINE LIGHT WAS ON	CUSTOMER STATES AT	#	90	V52	4	PT C&C
TSB REFLASH	PT C&C	NA	2012	1FFWV1T6CF	T	F	B	A	11-Nov-11	27-Dec-11		PURCHASE FORD	#	4	8K775	-	27-Aug-12	8	22.6	\$11.	\$9.16	1	NA	KY	VERIFY THAT CHECK ENGINE LIGHT WAS ON	CUSTOMER STATES AT	#	90	V52	4	PT C&C
TSB REFLASH	PT C&C	NA	2012	1FFWV1T6CF	T	F	B	A	11-Nov-11	27-Dec-11		PURCHASE FORD	#	4	8K775	-	27-Aug-12	8	22.6	\$11.	\$9.16	1	NA	KY	VERIFY THAT CHECK ENGINE LIGHT WAS ON	CUSTOMER STATES AT	#	90	V52	4	PT C&C
TSB REFLASH	PT C&C	NA	2012	1FFWV1T6CF	T	F	B	A	11-Nov-11	27-Dec-11		PURCHASE FORD	#	4	8K775	-	27-Aug-12	8	22.6	\$11.	\$9.16	1	NA	KY	VERIFY THAT CHECK ENGINE LIGHT WAS ON	CUSTOMER STATES AT	#	90	V52	4	PT C&C
TSB REFLASH	PT C&C	NA	2012	1FFWV1T6CF	T	F	B	A	11-Nov-11	27-Dec-11		PURCHASE FORD	#	4	8K775	-	27-Aug-12	8	22.6	\$11.	\$9.16	1	NA	KY	VERIFY THAT CHECK ENGINE LIGHT WAS ON	CUSTOMER STATES AT	#	90	V52		

2012 MY 3.5L GTDI P415 Misfire Claims

PROBABLE/SUSPECT ROO CAUSE	LEAD RESPONSIBLE AC IN Y	GCO'S REPORT	DEL Y	WH	HOLE #	IN	NEC	NSG	Q	ASSY PLAN	PROD SA E	WARRAN Y	S	AR	DA	E	DEALERSHIP	PAR NUMBER	REPAIR DA E	IB	MILEAGE	MA ENAL COS	O AL COS	S A E F	PROVINCE	ECH COMMEN B 1	ECH COMMEN B 2	COS OMER COMMEN B	R	A	R	C	CI	CLAIM BINNED FUNC ION		
CAVAYLIC CONVERTER	EXHAUST	NA	2012	1PFW1E100X	YPS	F	1	YAW	TC3	AJ	30-Apr-12	15-May-12					AUTOMOS LES MAUGER FORD INC	80775	17-Aug-12	2	9828	\$293.79	\$390.25	1	VA	QC	2	CHECK ENGINE ALLUMER VERIFIER CODE AWED	CHECK ENGINE ALLUMER		2	2	1	1	1	PT C&C
CAVAYLIC CONVERTER	EXHAUST	CH2502017	2012	1PFW1E100X	YPS	F	1	YAW	TC3	AJ	18-Jul-12	25-Jul-12					ANDERSON FORD OF ST JOSEPH L	80775	30-Aug-12	2	9788	\$292.99	\$ 25.18	1	VA	MO	2	DO TEST P0301 SC PERFORMED TRP TEST HPF HP0	CHECK ENGINE LIGHT		2	2	1	1	1	PT C&C
TSS REFLASH	PF C&C	NA	2012	1PFW1E100X	YPS	F	1	YAW	TC3	AJ	7-Mar-12	5-Jun-12					JUBILEE FORD SALES (TSS) LTD	80775	-Sep-12	2	9688	\$1.83	\$35.72	1	VA	SK	2	DO TEST P0300 P0302 REPROGRAM PCM	CHECK ENGINE LIGHT		2	2	1	1	1	PT C&C
TSS REFLASH	PF C&C	NA	2012	1PFW1E100X	YPS	F	1	YAW	TC3	AJ	10-May-12	17-Jul-12					DON VANDE FORD, INC	80775	-Sep-12	2	9880	\$0.00	\$36.0	1	VA	MO	2	VERIFIED CONCERN AND WITH LATEST CALIBRATION	CUSTOMER STATES BEST		2	2	1	1	1	PT C&C
TSS REFLASH	PF C&C	CHRA000	2012	1PFW1E100X	YPS	F	1	YAW	TC3	AF	25-May-12	15-Aug-12					JOHN MESSIAN FORD, INC	80775	18-Aug-12	1	215	\$0.00	\$30.77	1	VA	PA	2	VERIFIED CUSTOMER CONCERN PERFORMED ECU ENGINE LIGHT IS ON VER	CHECK ENGINE LIGHT		2	2	1	1	1	PT C&C
TSS REFLASH	PF C&C	NA	2012	1PFW1E100X	YPS	F	1	YAW	TC3	AF	1-May-12	-Jun-12					ART BARRY FORD SALES LTD	80775	17-Aug-12	3	9290	\$1.83	\$50.8	1	VA	AB	2	DOES TEST FOR CODES P0300 REPROGRAM PCM	CHECK ENGINE LIGHT		2	2	1	1	1	PT C&C
TSS REFLASH	PF C&C	NA	2012	1PFW1E100X	YPS	F	1	YAW	TC3	AF	4-Mar-12	13-Jun-12					MIKE RE CHENECH FORD LINCOLN	80775	31-Aug-12	3	9331	\$0.00	\$ 2.80	1	VA	SC	2	VERIFY CONCERN (DO NOT HOOK UP FOR CODES) POL	CUSTOMER STATES CHECK E		2	2	1	1	1	PT MALFUNCTION
TSS REFLASH	PF C&C	NA	2012	1PFW1E100X	YPS	F	1	YAW	TC3	AF	15-Mar-12	18-Jun-12					CROSSROADS FORD LINCOLN OF MDR	80775	-Sep-12	3	8763	\$11	\$50.97	1	VA	NC	2	DO TEST P0300 P0301 P0302 TSB 12-8	CHECK ENGINE LIGHT O		2	2	1	1	1	PT C&C
TSS REFLASH	PF C&C	NA	2012	1PFW1E100X	YPS	F	1	YAW	TC3	AF	12-Mar-12	29-Mar-12					ALISON FORD L NICOLE	80775	-Sep-12	6	25622	\$0.00	\$37.88	1	VA	AR	2	RUN ECU TEST REPROGRAM PCM AS PER TSB 12	CHECKED FOR AIR C		2	2	1	1	1	PT C&C
TSS REFLASH	PF C&C	NA	2012	1PFW1E100X	YPS	F	1	YAW	TC3	AF	8-Mar-11	-Jul-12					FORD APPALACHES INC	80775	17-Aug-12	2	9265	\$1.83	\$57.73	1	VA	QC	2	at fail # 0 code code de d'erreur se en memoire	LIM ERE CHECK ENGINE		2	2	1	1	1	PT C&C
TSS REFLASH	PF C&C	NA	2012	1PFW1E100X	YPS	F	1	YAW	TC3	AF	11-Jan-12	8-May-12					TOWNE SALES AND SERVICE LAMITE	80775	17-Aug-12	2	9 38	\$1.83	\$5	1	VA	NS	2	VERIFY CONCERN DIAG AND FOUND TSB 12 06 0	CHECK ENGINE LIGHT		2	2	1	1	1	PT C&C
TSS REFLASH	PF C&C	NA	2012	1PFW1E100X	YPS	F	1	YAW	TC3	AF	1-Apr-12	-20-Jul-12					HERITAGE FORD INC	80775	14-Aug-12	1	1012	\$10.78	\$32.60	1	VA	BY	2	VERIFIED CUSTOMER CONCERN FOUND TSB 12	POOR PERFORMANCE		2	2	1	1	1	PT C&C
TSS REFLASH	PF C&C	NA	2012	1PFW1E100X	YPS	F	1	YAW	TC3	AF	10-Apr-12	3-May-12					MALLOY FORD	80775	-Sep-12	5	90 5	\$11	\$55.71	1	VA	VA	2	VERIFY CONCERN PERFORMED TSB 12 06 0	CUSTOMER STATES TR		2	2	1	1	1	PT C&C
TSS REFLASH	PF C&C	NA	2012	1PFW1E100X	YPS	F	1	YAW	TC3	AJ	4-Sep-12	27-Aug-12					ERIC CAMPBELL FORD LINCOLN LTD	80775	3-Sep-12	1	1168	\$0.00	\$30.75	1	VA	DN	2	PERFORM RECALIBRATION OF PCM AS PER TSB	ENGINE DIAG (DOES ECU O		2	2	1	1	1	PT C&C
TSS REFLASH	PF C&C	NA	2012	1PFW1E100X	YPS	F	1	YAW	TC3	AF	11-May-12	8-Jun-12					RAINBOW FORD SALES INC	80775	14-Aug-12	2	2807	\$1.83	\$43.80	1	VA	AB	2	DO TEST P0300 P0301 P0302 REPROGRAM	CHECK ENGINE AMBER		2	2	1	1	1	PT C&C
TSS REFLASH	PF C&C	NA	2012	1PFW1E100X	YPS	F	1	YAW	TC3	AF	5-Feb-12	8-Aug-12					IMPACT FORD	80775	13-Aug-12	1	910	\$13.86	\$53.27	1	VA	QC	2	CONFIRMATION DE LA P 0301 MANUTEN COMMAN	CHECK ENGINE ALLUMER		2	2	1	1	1	PT TRANSMISSION
TSS REFLASH	PF C&C	NA	2012	1PFW1E100X	YPS	F	1	YAW	TC3	AF	10-Apr-12	25-May-12					DEBARJONS AUTO COLLECTION	80775	20-Aug-12	3	8386	\$0.00	\$62.93	1	VA	QC	2	8075 ESSAI ROUTIER E STRATEGIE AUTODIAG	TEKON CHECK ENGINE		2	2	1	1	1	PT C&C
TSS REFLASH	PF C&C	NA	2012	1PFW1E100X	YPS	F	1	YAW	TC3	AF	23-Apr-12	20-Aug-12					WESLY BENO FORD	80775	13-Aug-12	3	75	\$13.7	\$ 3.7	1	VA	LA	2	DO CODES TSB 12 06 0	INSTALL OAC SCHEDULE		2	2	1	1	1	PT C&C
TSS REFLASH	PF C&C	NA	2012	1PFW1E100X	YPS	F	1	YAW	TC3	AJ	26-Dec-11	18-Jun-12					SALEM MOTORS, INC	80775	20-Aug-12	3	380	\$0.00	\$3	1	VA	MA	2	CHECK TSB PREF ORN 12060	CHECK ENGINE LIGHT O		2	2	1	1	1	PT C&C
TSS REFLASH	PF C&C	NA	2012	1PFW1E100X	YPS	F	1	YAW	TC3	AF	1-Apr-12	2-Jun-12					MIKE DAVIDSON FORD	80775	23-Aug-12	3	3 72	\$13.62	\$66.0	1	VA	FL	2	V C DO TEST DTC'S P0301 P0302 ISOLATE A	CUSTOMER STATES EN		2	2	1	1	1	PT C&C
TSS REFLASH	PF C&C	NA	2012	1PFW1E100X	YPS	F	1	YAW	TC3	AJ	4-Mar-12	26-Jun-12					MARSHAL WALK FORD, INC	80775	-Sep-12	3	3713	\$11	\$56.83	1	VA	TH	2	8075 V P0301 P0302 P0303 P0304 P0305	CUSTOMER STATES CHE		2	2	1	1	1	PT C&C

2012 MY 3.5L GTDI P415 Misfire Claims

2012 MY 3.5L GTDI P415 Misfire Claims

2012 MY 3.5L GTDI P415 Misfire Claims

2012 MY 3.5L GTDI P415 Misfire Claims

2012 MY 3.5L GTDI P415 Misfire Claims

2012 MY 3.5L GTDI P415 Misfire Claims

2012 MY 3.5L GTDI P415 Misfire Claims

2012 MY 3.5L GTDI P415 Misfire Claims

2012 MY 3.5L GTDI P415 Misfire Claims

2012 MY 3.5L GTDI P415 Misfire Claims

2012 MY 3.5L GTDI P415 Misfire Claims

2012 MY 3.5L GTDI P415 Misfire Claims

2012 MY 3.5L GTDI P415 Misfire Claims

2012 MY 3.5L GTDI P415 Misfire Claims

2012 MY 3.5L GTDI P415 Misfire Claims

2012 MY 3.5L GTDI P415 Misfire Claims

2012 MY 3.5L GTDI P415 Misfire Claims

2012 MY 3.5L GTDI P415 Misfire Claims

2012 MY 3.5L GTDI P415 Misfire Claims

2012 MY 3.5L GTDI P415 Misfire Claims

2012 MY 3.5L GTDI P415 Misfire Claims

2012 MY 3.5L GTDI P415 Misfire Claims

2012 MY 3.5L GTDI P415 Misfire Claims

2012 MY 3.5L GTDI P415 Misfire Claims

2012 MY 3.5L GTDI P415 Misfire Claims

2012 MY 3.5L GTDI P415 Misfire Claims

2012 MY 3.5L GTDI P415 Misfire Claims

2012 MY 3.5L GTDI P415 Misfire Claims

2012 MY 3.5L GTDI P415 Misfire Claims

2012 MY 3.5L GTDI P415 Misfire Claims

From: Steslicki, Michael (M.E.)
Sent: Friday, September 07, 2012 3:39 PM
To: Ahmed, Masood (M.); Bailey, Owen (O.R.); Boerger, Jim (J.G.); Bollman, Wes (W.); Cervenak, Neil (N.J.); Chatfield, David (D.); Cockerill, Al (C.A.); Crudo, Frank (F.J.); Dame, Andrew (A.C.); Dixon, Mark (M.R.); Dobbs, Dan (K.D.); Dumler, Jeff (J.D.); Early, Curt (C.G.); Fodera, Jas (J.J.); Galas, Dean (C.K.); Heck, Kevin (K.C.); Holland, Del (D.); Holmes, Douglas (D.A.); Hwang, Sheng-Jiaw (S.J.); Klomp, Karl (K.R.); Langley, Scott (C.S.); Liebling, Doug (D.E.); Mazuchowski, James (J.A.); McCoy, Jim (D.); McDonagh, Scot (S.M.); McNamara, Patrick (P.S.); Merrell, Robert (R.J.); Miller, Brian (B.J.); Moore, Andrew (R.); Morrow, Bill (N.W.); Nevels, Laurence (L.); Nowaczyk, Rick (R.J.); Osepchuk, William (W.R.); Oyafuso, Kevin (K.G.); Parnell, Bill (W.); Reno, George (G.L.); Ronzi, Bill (W.C.); Ruppert, Dave (D.R.); Saad, Thomas (T.J.); Schiltges, Dave (D.); Siddall, Stephen (S.); Sims, Ivan (I.D.); Skurko, Jennifer (J.J.); Smith, Craig (C.A.); Sparks, Douglas (D.S.); Stanley, Daniel (D.J.); Treusch, Christopher (C.J.); Wagers, Sue (S.K.); Wodzisz, Ken (K.R.); Zimlich, Mary (M.)
Subject: 2012 MY 3.5L GTDI P415 Misfire Daily AWS Claims (9/7/12)

Fifty new claims today

- (20) TSB Reflash **(one of these has a vehicle build date beyond June 1, 2012 - 6/19/12)**
- (16) Catalytic Converter **(five of these have vehicle build dates beyond June 1, 2012 - 6/4/12, 6/8/12, 6/12/12, 6/30/12, 7/10/12)**
- (7) Diag - Misfire **(two of these have vehicle build dates beyond June 1, 2012 - 6/13/12, 6/21/12)**
- (5) COP **(one of these has a vehicle build date beyond June 1, 2012 - 6/13/12)**
- (2) Spark Plug

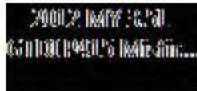

Mike Steslicki
Quality Analyst
Ford Motor Company
Powertrain Engineering
(313) 805-9888

ENGINE CODE | TRANS CODE | ASSY PLANT | PART NUMBER | BASE | VFG CODE | LEAD RESPONSIBLE ACTIVITY

Count of VIN

2012 MY 3.5L GTDI P415 Misfire Claims
AWS Load Date: 9/6/12

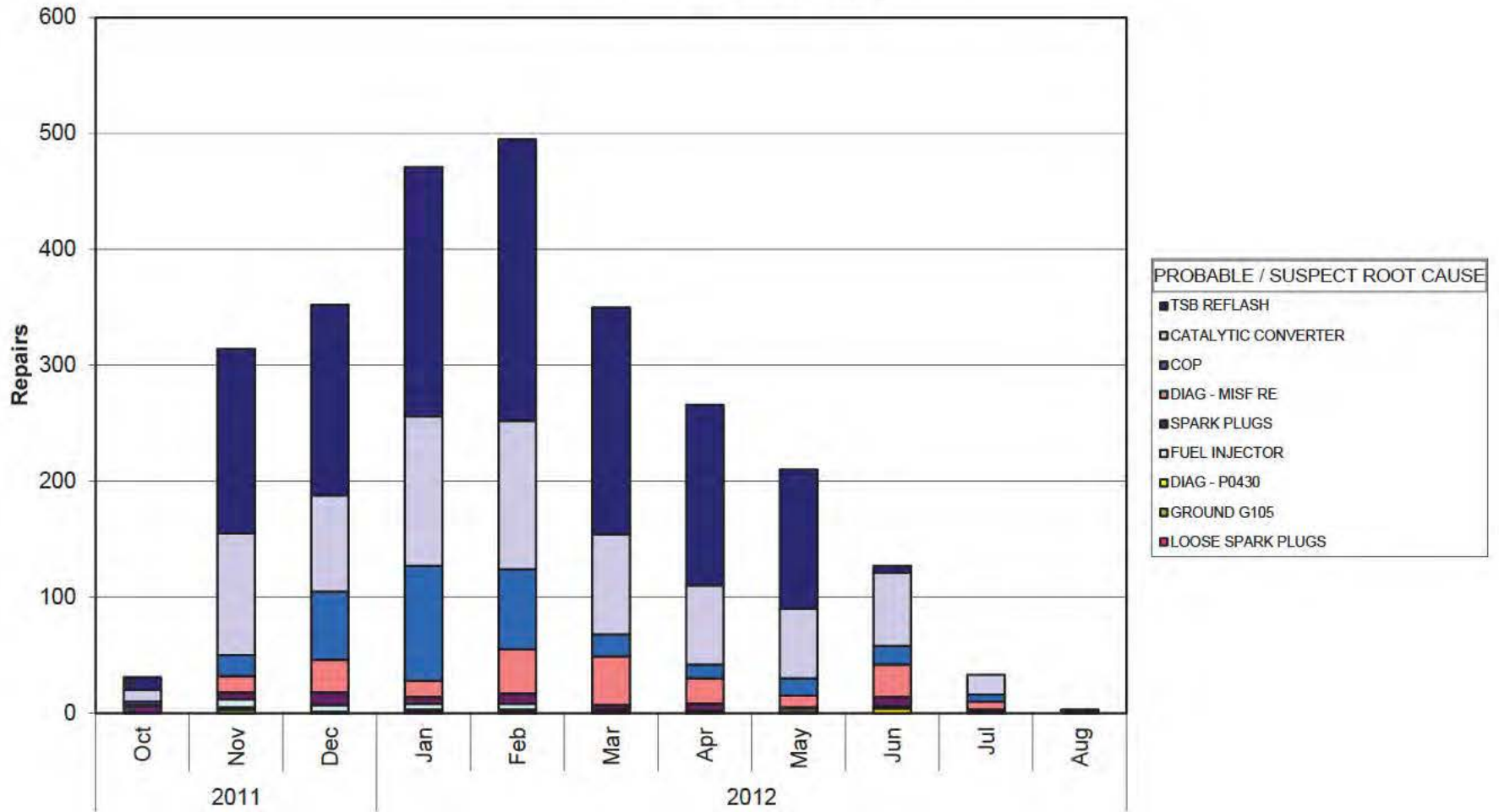

Years | PROD DATE

Mike Steslicki
(313) 805-9888

ENGINE CODE	(All)
TRANS CODE	(All)
ASSY PLANT	(All)
PART NUMBER BASE	(All)
VFG CODE	(All)
LEAD RESPONSIBLE A	(All)

Count of VIN		PROBABLE / SUSPECT ROOT CAUSE
Years	PROD DATE	LOOSE SPARK PLUGS
2011	Oct	
	Nov	
	Dec	1
2012	Jan	1
	Feb	
	Mar	
	Apr	
	May	
	Jun	
	Jul	
	Aug	
Grand Total		2

GROUND G105	DIAG - P0430	
	3	2
		2
	2	1
		1
		1
		4
	5	11

FUEL INJECTOR	SPARK PLUGS	
		7
	7	6
	6	11
	5	6
	5	9
	2	4
	2	6
	3	1
	2	8
	1	2
	1	
	34	60

DIAG - MISFIRE	COP	
		3
	14	18
	28	59
	14	99
	38	69
	42	19
	22	12
	10	15
	28	16
	7	6
	1	1
	204	317

CATALYTIC CONVERTER	TSB REFLASH	Grand Total
	10	11
	105	159
	83	164
	129	215
	128	243
	86	196
	68	156
	60	120
	63	6
	17	
	749	1270
		2652

ENGINE CODE | TRANS CODE | PART NUMBER BASE | VFG CODE | LEAD RESPONSIBLE ACTIVITY

Count of VIN

2012 MY 3.5L GTDI P415 Misfire Claims
AWS Load Date: 9/6/12

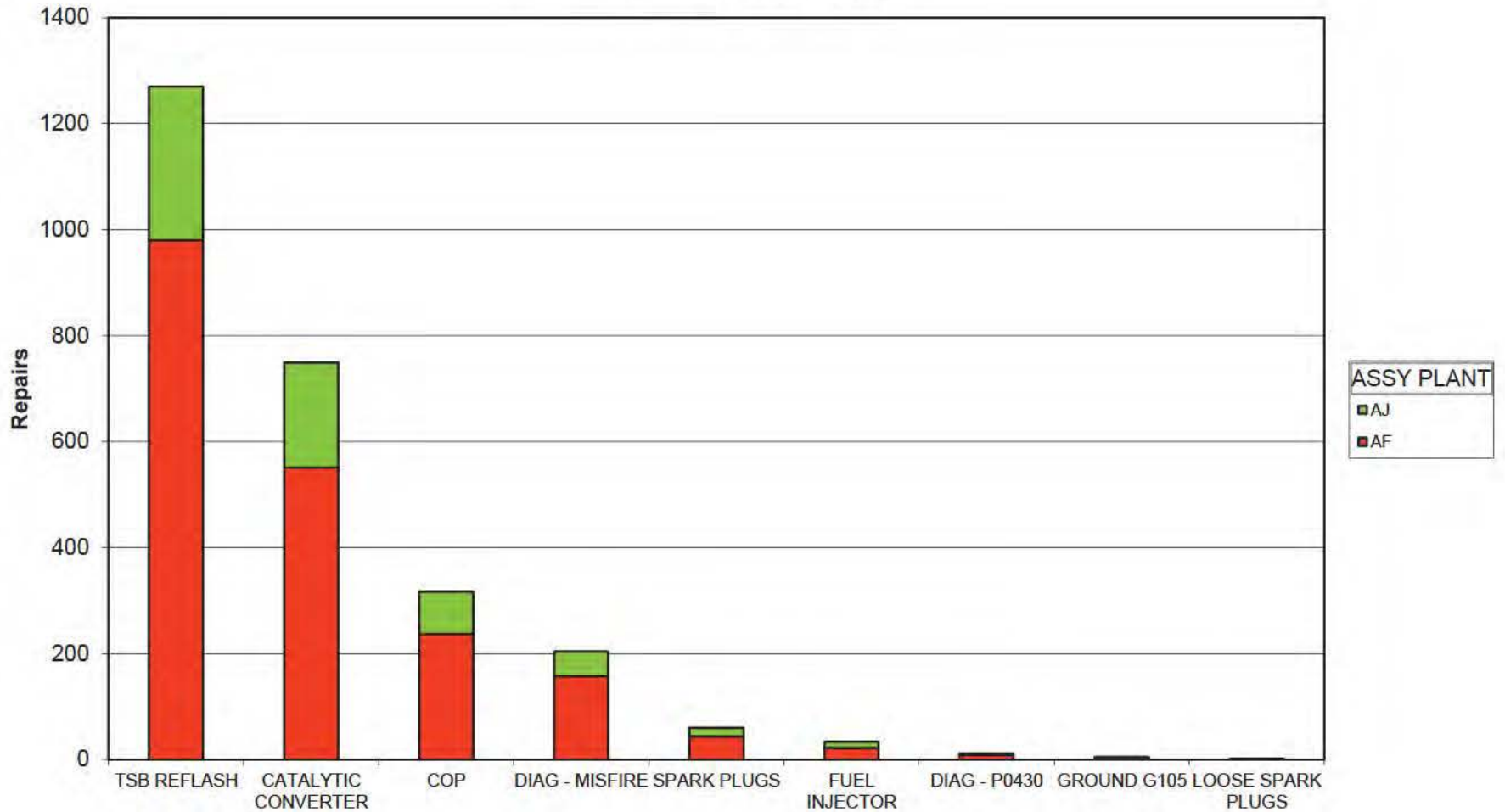

PROBABLE / SUSPECT ROOT CAUSE

Mike Steslicki
(313) 805-9888

ENGINE CODE	(All)
TRANS CODE	(All)
PART NUMBER BASE	(All)
VFG CODE	(All)
LEAD RESPONSIBLE ACTIVITY	(All)

Count of VIN PROBABLE / SUSPECT ROOT CAUSE	ASSY PLANT		Grand Total
	AF	AJ	
TSB REFLASH	980	290	1270
CATALYTIC CONVERTER	551	198	749
COP	237	80	317
DIAG - MISFIRE	158	46	204
SPARK PLUGS	44	16	60
FUEL INJECTOR	22	12	34
DIAG - P0430	9	2	11
GROUND G105	5		5
LOOSE SPARK PLUGS	1	1	2
Grand Total	2007	645	2652

2012 MY 3.5L GTDI P415 Misfire Claims

PROBABLE/SUSPECT ROO CAUSE	LEAD RESPONSIBLE	GOO S REPOR	DEL Y	WIN	CH	HC	LE	LI	N	NE	C	ANS	CC	ASSY	PLAN	PROD	WARRAN Y	DA E	S AR	DA E	PAR NUMBER	IS	REPAIR DA E	IS	MILEAGE	MA ERIAL	OS	OS	PROVINCE	ECH	ECOMMEN 1	ECOMMEN 2	CUS OMER	COMMEN S	R	A	R	CC	CL	CC	CL	CLAIM BINNED	FUNC ION
COP	ENGINE	BLTD0003	2012	1FTFW1T3C3F	F	T	F	B	A	T	K	T	C	3	AF	21-Nov-11	1-Dec-11				MKE FITZPATRICK FORD, NC.	#	12029	C	12-Dec-11	1	929	363.09	\$116.81	1	NA	GA	EC TEST PD MONITOR TEST REPLACED AS CO	ENGINE SKIP MISS DRY	#	1180	V	52	4	0	PT C&C		
SPARK PLUGS	ENGINE	NA	2012	1FTFW1T3C3F	F	T	F	B	A	T	K	T	C	3	AF	11-Nov-11	8-Dec-11				COUNTRY FORD, INC.	#	12029	C	20-Nov-11	0	20	35.17	\$63.22	1	NA	GA	CHECK FOR CODES, #2 SPARK PLUG CRACKED, R	TEST DRIVE ON PD ENG	#	1180	V	53	2	0	PT C&C		
SPARK PLUGS	ENGINE	NA	2012	1FTFW1T3C3F	F	T	F	B	A	T	K	T	C	3	AJ	2-Oct-11					FUTURE FORD OF CLOVIS	#	12029	C	22-Dec-11	-1	28	\$10.38	\$159.03	1	NA	CA	EC TEST P0300, POWERED PLUGS AND ROAD	SALES STATES CHECK E	#	1180	V	53	0	0	PT C&C		
GROUND G105	ENGINE	NA	2012	1FTFW1T3C3F	F	T	F	B	A	T	K	T	C	3	AJ	25-Oct-11					HILLER FORD INC	#	12029	C	6-Dec-11	-1	10	\$5.17	\$ 2.8	0	NA	WI	VERIFIED CONCERN, PERISS CC 2	D J C'S THERE IS AN E	#	1180	V	53	0	0	PT C&C		
DIAG- MISFIRE	ENGINE	NA	2012	1FTFW1T3C3F	F	T	F	B	A	T	K	T	C	3	AF	8-Nov-11	30-Nov-11				JIM HANSEN S GATEWAY FORD LINC	#	12029	C	18-Dec-11	1	1	8	\$0.00	\$89.19	30	NA	AB	39 VERIFIED CONCERN, P0300	CHECK AND ADV SE ON	#	1180	V	53	0	0	PT C&C	
CATALYTIC CONVERTER	EXHAUST	NA	2012	1FTFW1T3C3F	F	T	F	B	A	T	K	T	C	3	AF	18-Nov-11	15-Dec-11				DEAN ARBOUR FORD OF WEST BRANC	#	12029	C	16-Dec-11	1	519	\$0.00	\$7.50	1	NA	MI	HOOK UP IDS AND SELF TURNED TO CUSTOMER	CUSTOMER CONCERN O	#	1180	V	53	0	0	PT C&C		
CATALYTIC CONVERTER	EXHAUST	NA	2012	1FTFW1T3C3F	F	T	F	B	A	T	K	T	C	3	AF	10-Nov-11					ALL STAR FORD	#	12029	C	22-Dec-11	-1	272	\$0.00	\$79.35	1	NA	WA	DID NOT DUPL ON DR TSD AND REINST IN FLOW	CS CLAM ON VEH SP	#	1180	V	53	0	0	PT C&C		
CATALYTIC CONVERTER	EXHAUST	BLIA0002	2012	1FTFW1T3C3F	F	T	F	B	A	T	K	T	C	3	AF	9-Dec-11	23-Dec-11				DUNSTON FORD LINCOLN	#	12029	C	30-Dec-11	1	1961	\$520	\$737.92	3	NA	FL	VERIFIED COMPLAINT, INTERIOR ASSEMBLY CLE	CUSTOMER STATES CHE	#	1180	V	53	0	0	PT C&C		
SPARK PLUGS	ENGINE	NA	2012	1FTFW1T3C3F	F	T	F	B	A	T	K	T	C	3	AF	22-Nov-11	10-Dec-11				GOLF MILL MOTOR SALES, INC.	#	12029	C	20-Dec-11	1	730	\$ 2.16	\$562.96	1	NA	IL	EC TEST P0 30 MONITORED PIDS REPLACED BA	CUSTOMER COMPLAINT	#	1180	V	53	0	0	PT C&C		
FUEL INJECTOR	ENGINE	BLSE0016	2012	1FTFW1T3C3F	F	T	F	B	A	T	K	T	C	3	AJ	18-Nov-11	18-Dec-11				LILLISTON FORD, INC.	#	12029	C	8-Dec-11	-1	12	\$562.25	\$668.95	1	NA	NJ	CHECK ENGINE LIGHT, ASSEMBLE AND ROADTEST	CHECK ENGINE LIGHT	#	1180	V	53	0	0	PT C&C		
CATALYTIC CONVERTER	EXHAUST	CACAW016	2012	1FTFW1T3C3F	F	T	F	B	A	T	K	T	C	3	AF	7-Nov-11	18-Dec-11				HALLMARK FORD SALES LIMITED	#	12029	C	1-Jan-12	-1	31	\$ 8.86	\$179.2	2	NA	BC	DIAG. TESTS: CODE P0304, PINPOINT MONITOR T	CK ENG PLUNNING ROU	#	1180	V	53	0	0	PT C&C		
DIAG- MISFIRE	ENGINE	NA	2012	1FTFW1T3C3F	F	T	F	B	A	T	K	T	C	3	AF	18-Nov-11	22-Dec-11				SCOTT PETERSON MOTORS INC.	#	12029	C	19-Dec-11	-1	12	\$268.55	\$7 6.16	6	NA	SD	GS STILL M SFIRE ON #2, H00 INJECTOR FLOW P	A CUSTOMER STATES MI	#	1180	V	53	0	0	PT C&C		
DIAG- MISFIRE	ENGINE	NA	2012	1FTFW1T3C3F	F	T	F	B	A	T	K	T	C	3	AF	18-Nov-11	22-Dec-11				FOX FORD LINCOLN GRAND TRAVERS	#	12029	C	3-Jan-12	1	790	\$ 0.35	\$509.26	1	NA	MI	VERIFIED CONCERN, P0300, TEST CUSTOMER TO	MOTOR STATES THE M	#	1180	V	53	0	0	PT C&C		
DIAG- MISFIRE	ENGINE	NA	2012	1FTFW1T3C3F	F	T	F	B	A	T	K	T	C	3	AF	11-Dec-11	30-Dec-11				JOE MYERS FORD LINCOLN	#	12029	C	2-Jan-12	1	2	\$397.71	\$50.17	1	NA	TX	EC TEST, P0 30, DCL, DISPLAY, PINPOINT TEST	LIGHT, CHECK ENGINE L	#	1180	V	53	0	0	PT C&C		
DIAG- MISFIRE	ENGINE	NA	2012	1FTFW1T3C3F	F	T	F	B	A	T	K	T	C	3	AF	23-Nov-11	29-Dec-11				DON SELVEY FORD, INC.	#	12029	C	11-Jan-12	1	118	\$0.00	\$2.90	0	NA	MI	INSTANT FUEL ECONOMY TEST, EEC TEST, KICK	FOR CUST STATES THE	#	1180	V	53	0	0	PT C&C		
SPARK PLUGS	ENGINE	NA	2012	1FTFW1T3C3F	F	T	F	B	A	T	K	T	C	3	AF	7-Nov-11					TUSKEY SALES & SERVICE LTD.	#	12029	C	10-Jan-12	1	12	\$180.57	\$2 1.25	1	NA	NS	101 SKIP TEST DROVE, #2 UNDER LOAD, REPA	ENGINE SKIP AT TIMES	#	1180	V	53	0	0	PT C&C		
FUEL INJECTOR	ENGINE	NA	2012	1FTFW1T3C3F	F	T	F	B	A	T	K	T	C	3	AF	17-Dec-11	10-Jan-12				CAM CLARK FORD SALES LTD.	#	12029	C	12-Jan-12	-1	3	\$9.71	\$225.5	2	NA	AB	210 SELF TEST PCM HANCE TEST SHOWED TH	CHECK ENGINE LIGHT	#	1180	V	53	0	0	PT C&C		
CATALYTIC CONVERTER	EXHAUST	NA	2012	1FTFW1T3C3F	F	T	F	B	A	T	K	T	C	3	AF	6-Jan-12	21-Dec-11				WHITE S CANYON FORDS	#	12029	C	7-Jan-12	1	1301	\$1 3.80	\$511.81	2	NA	SD	PERFORM IDS ON QU CK TEST, WET AROUND TH	CUSTOMER STATES CH	#	1180	V	53	0	0	PT C&C		
SPARK PLUGS	ENGINE	NA	2012	1FTFW1T3C3F	F	T	F	B	A	T	K	T	C	3	AF	25-Oct-11	5-Jan-12				PAT MILLIKEN FORD, INC.	#	12029	C	13-Jan-12	1	250	\$6.85	\$255.51	2	NA	MI	EST EEC COM TEST P0316, EEC ENGINE FOR CL	INDUST STATES THAT T	#	1180	V	53	0	0	PT C&C		
CATALYTIC CONVERTER	EXHAUST	CATD0003	2012	1FTFW1T3C3F	F	T	F	B	A	T	K	T	C	3	AF	17-Dec-11	10-Jan-12				BARRIE FORD	#	12029	C	12-Jan-12	-1	6	\$60.19	\$253.90	2	NA	ON	HOOK UP IDS, PINPOINT, TNG INTERNAL FAULT I	N K ENG L GHT IS ON	#	1180	V	53	0	0	PT C&C		
FUEL INJECTOR	ENGINE	CANA0002	2012	1FTFW1T3C3F	F	T	F	B	A	T	K	T	C	3	AF	28-Oct-11	27-Dec-11				RON DURRANT FORD	#	12029	C	13-Jan-12	1	791	\$209.75	\$522.30	2	NA	AR	REPLACE INJECTOR, WASH INJECTOR, WASH	INJECTOR AND ADJ	#	1180	V	53	0	0	PT C&C		
CATALYTIC CONVERTER	EXHAUST	NA	2012	1FTFW1T3C3F	F	T	F	B	A	T	K	T	C	3	AF	10-Nov-11					O T FORD, INC.	#	12029	C	16-Jan-12	1	56	\$ 3.00	\$571.6	1	NA	NY	CHECK ENGINE LIGHT ON P0 30, PINPOINT T	EST CK ENGINE LAMP ON	#	1180	V	53	0	0	PT C&C		
CATALYTIC CONVERTER	EXHAUST	NA	2012	1FTFW1T3C3F	F	T	F	B	A	T	K	T	C	3	AF	20-Nov-11	12-Dec-11				HINES PARK FORD, INC.	#	12029	C	16-Jan-12	2	2878	\$ 7.58	\$609.35	2	NA	MI	PERFORM IDS, CHECK CODE P0 30 FOLLOWUP P	INJECTOR ENGINE LIGH	#	1180	V	53	0	0	PT C&C		
GROUND G105	ENGINE	CAQA002	2012	1FTFW1T3C3F	F	T	F	B	A	T	K	T	C	3	AF	21-Nov-11	29-Dec-11				PRESTON FORD LINCOLN	#	12029	C	16-Jan-12	1	1050	\$0.00	\$226.69	2	NA	MD	ROAD TEST CANNOT VERN AND CHECKED A FUEL	CUSTOMER STATES WHI	#	1180	V	53	0	0	PT C&C		
DIAG- MISFIRE	ENGINE	NA	2012	1FTFW1T3C3F	F	T	F	B	A	T	K	T	C	3	AF	8-Nov-11	30-Nov-11				AUTOWAY FORD AND LINCOLN	#	12029	C	23-Jan-12	2	2577	\$152.09	\$259.78	1	NA	FL	ROAD TESTED VEHICLE, SFIRE PERFORMED C	USTOMER ON ACCELERAT	#	1180	V	53	0	0	PT C&C		
FUEL INJECTOR	ENGINE	CANQ0003	2012	1FTFW1T3C3F	F	T	F	B	A	T	K	T	C	3	AF	1-Dec-11	3-Jan-12				ALTON BLAKLEY FORD	#	12029	C	2-Jan-12	1	2807	\$0.00	\$350.23	1	NA	KY	EC TEST P0316, CR OASIS PER SSM 22190, R	USTOMER STATES WHEN	#	1180	V	53	0	0	PT C&C		
DIAG- MISFIRE	ENGINE	CAPA0009	2012	1FTFW1T3C3F	F	T	F	B	A	T	K	T	C	3	AF	18-Nov-11	12-Jan-12				KEN WILSON FORD INC	#	12029	C	16-Jan-12	1	2215	\$21.08	\$186.25	1	NA	NC	DS TEST, PASS CODES, CHECK G105 AS PER	CUSTOMER STATES IT	#	1180	V	53	0	0	PT C&C		
SPARK PLUGS	ENGINE	NA	2012	1FTFW1T3C3F	F	T	F	B	A	T	K	T	C	3	AF	25-Oct-11	29-Dec-11				MARK MARTIN FORD	#	12029	C	13-Jan-12	1	35	\$5.17	\$ 9.0	1	NA	MI	VERIFIED CONCERN, P0300, P0301, P0302	CUSTOMER STATES SWA	#	1180	V	53	0	0	PT C&C		
FUEL INJECTOR	ENGINE	CACQ0001	2012	1FTFW1T3C3F	F	T	F	B	A	T	K	T	C	3	AF	9-Dec-11	29-Dec-11				BENNETT-DUNLOP FORD (1993) LTD	#	12029	C	23-Jan-12	1	3	\$ 3.80	\$156.26	1	NA	SK	553.93 EEC TEST CODE, P2810, PREINST. PIN	POINT, DASH NOT VEH	#	1180	V	53	0	0	PT C&C		
DIAG- MISFIRE	ENGINE	CAM0002	2012	1FTFW1T3C3F	F	T	F	B	A	T	K	T	C	3	AF	9-Dec-11					EAGLE COUNTRY FORD	#	12029	C	13-Jan-12	-1	36	\$3.32	\$358.29	1	NA	MT	VERIFIED CONCERN, PREINST. INJECTORS AND	CS AFTER DRY NG TH	#	1180	V	53	0	0	PT C&C		
DIAG- MISFIRE	ENGINE	NA	2012	1FTFW1T3C3F	F	T	F	B	A	T	K	T	C	3	AF	13-Jan-12					UPPER MERIDIAN FORD	#	12029	C	23-Jan-12	1	20	\$0.00	\$176.65	1	NA	MI	EC TEST, NO CODES, FOLLOWUP SYMPTOM	CHART, W/NO START	#	1180	V	53	0	0	PT C&C		
DIAG- MISFIRE	ENGINE	NA	2012	1FTFW1T3C3F	F	T	F	B	A	T	K	T	C	3	AF	28-Nov-11	27-Dec-11				DOUGLAS FORD LINCOLN SALES LTD	#	12029	C	23-Jan-12	2	1286	\$0.00	\$91.85	1	NA	ON	EC TEST, NO CODES, FOLLOWUP SYMPTOM	CHART, W/NO START	#	1180	V	53	0	0	PT C&C		
DIAG- MISFIRE	ENGINE	NA	2012	1FTFW1T3C3F	F	T	F	B	A	T	K	T	C	3	AF	28-Nov-11	27-Dec-11				MUSKETTERS, NC	#	12029	C	30-Jan-12	2	1011	\$0.00	\$30.51	0	NA	MI	EC TEST, NO CODES, ROAD TEST UNABLE TO	REPRODUCE POWER AT	#	1180	V	53	0	0	PT C&C		
DIAG- MISFIRE	ENGINE	NA	2012	1FTFW1T3C3F	F	T	F	B	A	T																																	

2012 MY 3.5L GTD P415 Misfire Claims

PROBABLE/SUSPEC ROO CAUSE	LEAD RESPONSIBLE TW Y	GCC S REPOR	DEL Y	WIN	H CLE LI	N	NEC ANS CC	ASSY PLAN	PROCD	WARRAN Y	DEALERSHIP	#	P	PAR NUMBER	REPAIR	IS	MILEAGE	MA ERIAL	O AL	R	S A E /	ECH COMMENT 1	ECH COMMENT 2	CUS OMER COMMENT 3	R	A	R	C	CC	CLAIM BINNED FUNC ION								
COP	ENGINE	NA	2012	1FFWV1E0CF	T	F	B	A	T	3-Jan-12	20-Jan-12	S MI VALLEY FORD	#	3	12029	C	#	22-Feb-12	2	1191	50	05	3216	0	2	NA	CA	#	EST EEC CODE P0305D 7V JES JB9 NB011	CUSTOMER STATES CHE	#	90	5	V52	0	PT C&C		
COP	ENGINE	NA	2012	1FFWV1E2CF	T	F	B	A	T	29-Jan-12	22-Feb-12	BANKSTON FORD OF ARLINGTON	#	3	12029	C	#	17-Feb-12	0	10	56	05	3179	26	0	2	NA	TX	#	INSPECT FOR THE CHECK UNDER THE #1 CYLINDER	CHECK ENGINE LIGHT ON	#	90	5	V52	0	PT C&C	
SPARK PLUGS	ENGINE	NA	2012	1FFWV1E2CF	T	F	B	A	T	2-Feb-12	29-Feb-12	REVERVIEW FORD LINCOLN SALES	#	3	12029	C	#	2-Feb-12	1	2	3	3529	3202	6	3	NA	NB	#	VERIFIED CONCERN, CONNECTOR, FIN FITS	ENGINE LACKS POWER	#	90	5	V52	0	PT C&C		
DIAG - MISFIRE	ENGINE	NA	2012	1FFWV1E1CF	T	F	B	A	T	7-Dec-11	7-Dec-11	FREEDOM FORD SALES LIMITED	#	3	12029	C	#	22-Feb-12	-1	32	55	29	3218	23	0	2	NA	AB	#	DS EEC TEST P0303 P0303 STEE SYSTEM PASS	INSPECT AND ADVISE FC	#	90	5	V52	0	PT C&C	
COP	ENGINE	NA	2012	1FFWV1E2CF	T	F	B	A	T	30-Jan-12	1-Feb-12	FEVER FORD	#	3	12029	C	#	20-Feb-12	1	781	30	00	391	68	0	2	NA	NC	#	VERIFIED CONCERN, RAN WOK OK, NO FURTHER	CUSTOMER STATES CHE	#	90	5	V52	0	PT C&C	
CATALYTIC CONVERTER	EXHAUST	NA	2012	1FFWV1E2CF	T	F	B	A	T	10-Jan-12	1-Feb-12	HILLOREST FORD LINCOLN	#	3	12029	C	#	27-Feb-12	1	1978	55	88	139	01	1	NA	TX	#	VERIFIED COMPLAINT, ECO CYLINDER NUMBER	CUSTOMER STATES WHEN GO	#	90	5	V52	0	PT C&C		
CATALYTIC CONVERTER	EXHAUST	NA	2012	1FFWV1E0CF	T	F	B	A	T	7-Dec-11	18-Jan-12	MAC HANK FORD	#	3	12029	C	#	27-Feb-12	2	1	71	05	35	89	10	1	NA	TX	#	QUICK TEST P0303, PIN#29 >	LUMER CHECK ENGINE	#	90	5	V52	0	PT C&C	
COP	ENGINE	NA	2012	1FFWV1E2CF	T	F	B	A	T	15-Dec-11	1-Jan-12	CATALYER FORD LINCOLN	#	3	12029	C	#	1-Feb-12	2	1560	563	82	593	75	0	2	NA	VA	#	QUICK W/LE DRIVE NO ENG INTO A FIX FOR THIS	CUSTOMER STATES WHEN GO	#	90	5	V52	0	PT C&C	
DIAG - MISFIRE	ENGINE	NA	2012	1FFWV1E2CF	T	F	B	A	T	30-Jan-12	1-Feb-12	MIKE RE CHENBAK FORD LINCOLN	#	3	12029	C	#	17-Feb-12	1	503	558	88	119	21	0	2	NA	SC	#	PERFORMED EEC TEST DATA LOGGER, DISPL	CUSTOMER STATES SE LIGHT	#	90	5	V52	0	PT C&C	
CATALYTIC CONVERTER	EXHAUST	NA	2012	1FFWV1E2CF	T	F	B	A	T	23-Nov-11	28-Dec-11	SUNSET AUTO CO INC	#	3	12029	C	#	12-Jan-12	1	2819	50	00	3215	26	0	2	NA	MO	#	PER ANDREW FORD THAT THEY HAVE RECORD	CUSTOMER STATES REC	#	90	5	V52	0	PT C&C	
DIAG - MISFIRE	ENGINE	NA	2012	1FFWV1E2CF	T	F	B	A	T	23-Nov-11	28-Dec-11	WEST COAST FORD LINCOLN	#	3	12029	C	#	3-Feb-12	2	2650	5091	12	3519	83	2	NA	BC	#	CHECK FOR MIL ON AND ERN, NO FIX AVAILABLE	CHECK & REPORT CHECK	#	90	5	V52	0	PT C&C		
CATALYTIC CONVERTER	EXHAUST	NA	2012	1FFWV1E2CF	T	F	B	A	T	8-Nov-11	21-Dec-11	HIXSON AUTOLEAS	#	3	12029	C	#	21-Feb-12	3	1683	3397	71	9	27	23	0	2	NA	LA	#	REPLACED BANK TWO DRIVERS SIDE LEFT CAT	CUSTOMER STATES CHE	#	90	5	V52	0	PT C&C
COP	ENGINE	NA	2012	1FFWV1E2CF	T	F	B	A	T	9-Jan-12	23-Feb-12	SOUTHWEST FORD, INC.	#	3	12029	C	#	5-Mar-12	1	952	36	05	3210	29	0	2	NA	TX	#	RAN IDS DIAGNOSIS FOR PL, REPLACED COIL AND	SEES LIGHT CAME ON	#	90	5	V52	0	PT C&C	
SPARK PLUGS	ENGINE	NA	2012	1FFWV1E2CF	T	F	B	A	T	18-Nov-11	13-Dec-11	ERIN MOTORS INC.	#	3	12029	C	#	5-Mar-12	3	399	1177	77	3229	0	0	2	NA	TN	#	COOES COMPRESSION TEST, EEC TEST OK	COND UP BLIGHT FLU	#	90	5	V52	0	PT C&C	
CATALYTIC CONVERTER	EXHAUST	NA	2012	1FFWV1E2CF	T	F	B	A	T	3-Jan-12	25-Jan-12	D ENH FORD	#	3	12029	C	#	5-Mar-12	2	879	55	79	58	17	0	2	NA	WA	#	EST DRIVE VERIFY CONCERN EEC CHECK P0301	CUSTOMER STATES CHE	#	90	5	V52	0	PT C&C	
CATALYTIC CONVERTER	EXHAUST	NA	2012	1FFWV1E2CF	T	F	B	A	T	5-Nov-11	13-Feb-12	HUNT FORD INC	#	3	12029	C	#	27-Feb-12	-1	10	0	35	3	8	13	0	2	NA	KY	#	RAN SYSTEMS TEST CONCERN EEC PROGRAM	CUSTOMER STATES WHEN	#	90	5	V52	0	PT C&C
FUEL INJECTOR	ENGINE	NA	2012	1FFWV1E2CF	T	F	B	A	T	4-Jan-12	13-Feb-12	TUTTLE CLOK FORD LINCOLN	#	3	12029	C	#	2-Mar-12	1	892	58	05	323	37	2	NA	CA	#	EC DIAG COND CODE P0160 AND INSPECT	CHECK ENGINE LIGHT	#	90	5	V52	0	PT C&C		
FUEL INJECTOR	ENGINE	NA	2012	1FFWV1E2CF	T	F	B	A	T	17-Nov-11	16-Dec-11	SUNSET AUTO CO INC	#	3	12029	C	#	12-Jan-12	1	1819	3397	25	33	9	0	2	NA	MO	#	ROAD TESTED AND DIAGN, LES, CUL FUEL FOR	CUSTOMER STATES TH	#	90	5	V52	0	PT C&C	
COP	ENGINE	NA	2012	1FFWV1E2CF	T	F	B	A	T	23-Jan-12	1-Feb-12	MCCLEARY FORD	#	3	12029	C	#	8-Mar-12	1	289	55	88	116	09	1	NA	AL	#	EC TEST DTC P0306 POWER BALANCE, REPLACED	CUSTOMER STATES, H	#	90	5	V52	0	PT C&C		
COP	ENGINE	NA	2012	1FFWV1E2CF	T	F	B	A	T	13-Dec-11	23-Dec-11	DAN WIELBOLD FORD	#	3	12029	C	#	8-Mar-12	1	665	55	88	51	0	0	2	NA	CA	#	DS TEST INDICATES DM2, MISFIRE IS NO LONG	CUSTOMER STATES WHEN	#	90	5	V52	0	PT C&C	
CATALYTIC CONVERTER	EXHAUST	NA	2012	1FFWV1E2CF	T	F	B	A	T	23-Nov-11	28-Dec-11	TUSKET SALES & SERVICE LTD	#	3	12029	C	#	5-Mar-12	2	5307	55	88	315	0	0	2	NA	MI	#	OF, COMPLETED, TECHNICIAN(S); 20683	3.000 MILE FACTORY RE	#	90	5	V52	0	PT C&C	
SPARK PLUGS	ENGINE	NA	2012	1FFWV1E2CF	T	F	B	A	T	28-Oct-11	18-Jan-12	CHARLES GABUS FORD	#	3	12029	C	#	13-Mar-12	2	3885	55	35	121	99	18	0	2	NA	MI	#	PERFORMED SELF TEST RECEIVED CODE P0306	THE EN LIGHT WAS	#	90	5	V52	0	PT C&C
CATALYTIC CONVERTER	EXHAUST	NA	2012	1FFWV1E2CF	T	F	B	A	T	13-Dec-11	6-Feb-12	BENNA FORD SUPERIOR	#	3	12029	C	#	13-Mar-12	2	1383	55	35	86	20	2	NA	WI	#	ESTED AND FOUND CO INVERTOR, CLEARED CH	MI SSES RUNS ROUGH, C	#	90	5	V52	0	PT C&C		
FUEL INJECTOR	ENGINE	NA	2012	1FFWV1E2CF	T	F	B	A	T	23-Oct-11	2-Mar-12	COLUMBINE FORD	#	3	12029	C	#	8-Mar-12	1	665	55	88	51	0	0	2	NA	CA	#	DS TEST INDICATES DM2, MISFIRE IS NO LONG	CUSTOMER STATES WHEN	#	90	5	V52	0	PT C&C	
SPARK PLUGS	ENGINE	NA	2012	1FFWV1E2CF	T	F	B	A	T	22-Nov-11	18-Jan-12	JACK DEMMER FORD	#	3	12029	C	#	13-Mar-12	2	3885	55	35	121	99	18	0	2	NA	MI	#	PERFORMED SELF TEST RECEIVED CODE P0306	THE EN LIGHT WAS	#	90	5	V52	0	PT C&C
CATALYTIC CONVERTER	EXHAUST	NA	2012	1FFWV1E2CF	T	F	B	A	T	23-Nov-11	28-Dec-11	TUSKET SALES & SERVICE LTD	#	3	12029	C	#	5-Mar-12	2	5307	55	88	315	0	0	2	NA	MI	#	OF, COMPLETED, TECHNICIAN(S); 20683	3.000 MILE FACTORY RE	#	90	5	V52	0	PT C&C	
SPARK PLUGS	ENGINE	NA	2012	1FFWV1E2CF	T	F	B	A	T	23-Nov-11	28-Dec-11	TUSKET SALES & SERVICE LTD	#	3	12029	C	#	5-Mar-12	2	5307	55	88	315	0	0	2	NA	MI	#	OF, COMPLETED, TECHNICIAN(S); 20683	3.000 MILE FACTORY RE	#	90	5	V52	0	PT C&C	
CATALYTIC CONVERTER	EXHAUST	NA	2012	1FFWV1E2CF	T	F	B	A	T	23-Nov-11	28-Dec-11	TUSKET SALES & SERVICE LTD	#	3	12029	C	#	5-Mar-12	2	5307	55	88	315	0	0	2	NA	MI	#	OF, COMPLETED, TECHNICIAN(S); 20683	3.000 MILE FACTORY RE	#	90	5	V52	0	PT C&C	
FUEL INJECTOR	ENGINE	NA	2012	1FFWV1E2CF	T	F	B	A	T	23-Nov-11	28-Dec-11	TUSKET SALES & SERVICE LTD	#	3	12029	C	#	5-Mar-12	2	5307	55	88	315	0	0	2	NA	MI	#	OF, COMPLETED, TECHNICIAN(S); 20683	3.000 MILE FACTORY RE	#	90	5	V52	0	PT C&C	
SPARK PLUGS	ENGINE	NA	2012	1FFWV1E2CF	T	F	B	A	T	23-Nov-11	28-Dec-11	TUSKET SALES & SERVICE LTD	#	3	12029	C	#	5-Mar-12	2	5307	55	88	315	0	0	2	NA	MI	#	OF, COMPLETED, TECHNICIAN(S); 20683	3.000 MILE FACTORY RE	#	90	5	V52	0	PT C&C	
CATALYTIC CONVERTER	EXHAUST	NA	2012	1FFWV1E2CF	T	F	B	A	T	23-Nov-11	28-Dec-11	TUSKET SALES & SERVICE LTD	#	3	12029	C	#	5-Mar-12	2	5307	55	88	315	0	0	2	NA	MI	#	OF, COMPLETED, TECHNICIAN(S); 20683	3.000 MILE FACTORY RE	#	90	5	V52	0	PT C&C	
SPARK PLUGS	ENGINE	NA	2012	1FFWV1E2CF	T	F	B	A	T	23-Nov-11	28-Dec-11	TUSKET SALES & SERVICE LTD	#	3	12029	C	#	5-Mar-12	2	5307	55	88	315	0	0	2	NA	MI	#	OF, COMPLETED, TECHNICIAN(S); 20683	3.000 MILE FACTORY RE	#	90	5	V52	0	PT C&C	
CATALYTIC CONVERTER	EXHAUST	NA	2012	1FFWV1E2CF	T	F	B	A	T	23-Nov-11	28-Dec-11	TUSKET SALES & SERVICE LTD	#	3	12029	C	#	5-Mar-12	2	5307	55	88	315	0	0	2	NA	MI	#	OF, COMPLETED, TECHNICIAN(S); 20683	3.000 MILE FACTORY RE	#	90	5	V52	0	PT C&C	
FUEL INJECTOR	ENGINE	NA	2012	1FFWV1E2CF	T	F	B	A	T	23-Nov-11	28-Dec-11	TUSKET SALES & SERVICE LTD	#	3	12029	C	#	5-Mar-12	2	5307	55	88	315	0	0	2	NA	MI	#	OF, COMPLETED, TECHNICIAN(S); 20683	3.000 MILE FACTORY RE	#	90	5	V52	0	PT C&C	
SPARK PLUGS	ENGINE	NA	2012	1FFWV1E2CF	T	F	B	A	T	23-Nov-11	28-Dec-11	TUSKET SALES & SERVICE LTD	#	3	12029	C	#	5-Mar-12	2	5307	55	88	315	0	0	2	NA	MI	#	OF, COMPLETED, TECHNICIAN(S); 20683	3.000 MILE FACTORY RE	#	90	5	V52	0	PT C&C	
CATALYTIC CONVERTER	EXHAUST	NA	2012	1FFWV1E2CF	T	F	B	A	T	23-Nov-11	28-Dec-11	TUSKET SALES & SERVICE LTD	#	3	12029	C	#	5-Mar-12	2	5307	55	88	315	0	0	2	NA	MI	#	OF, COMPLETED, TECHNICIAN(S); 20683	3.000 MILE FACTORY RE	#	90	5	V52	0	PT C&C	
SPARK PLUGS	ENGINE	NA	2012																																			