

CHRYSLER

2-18-2013

Enclosure 6A

301 Developmenttal Crash Test

Public

2007-2010 JK Public

VC11929 Public



EA12-005 Peer - Chrysler - 12061

VC11929

VC11929

EA12-005 Peer - Chrysler - 12062

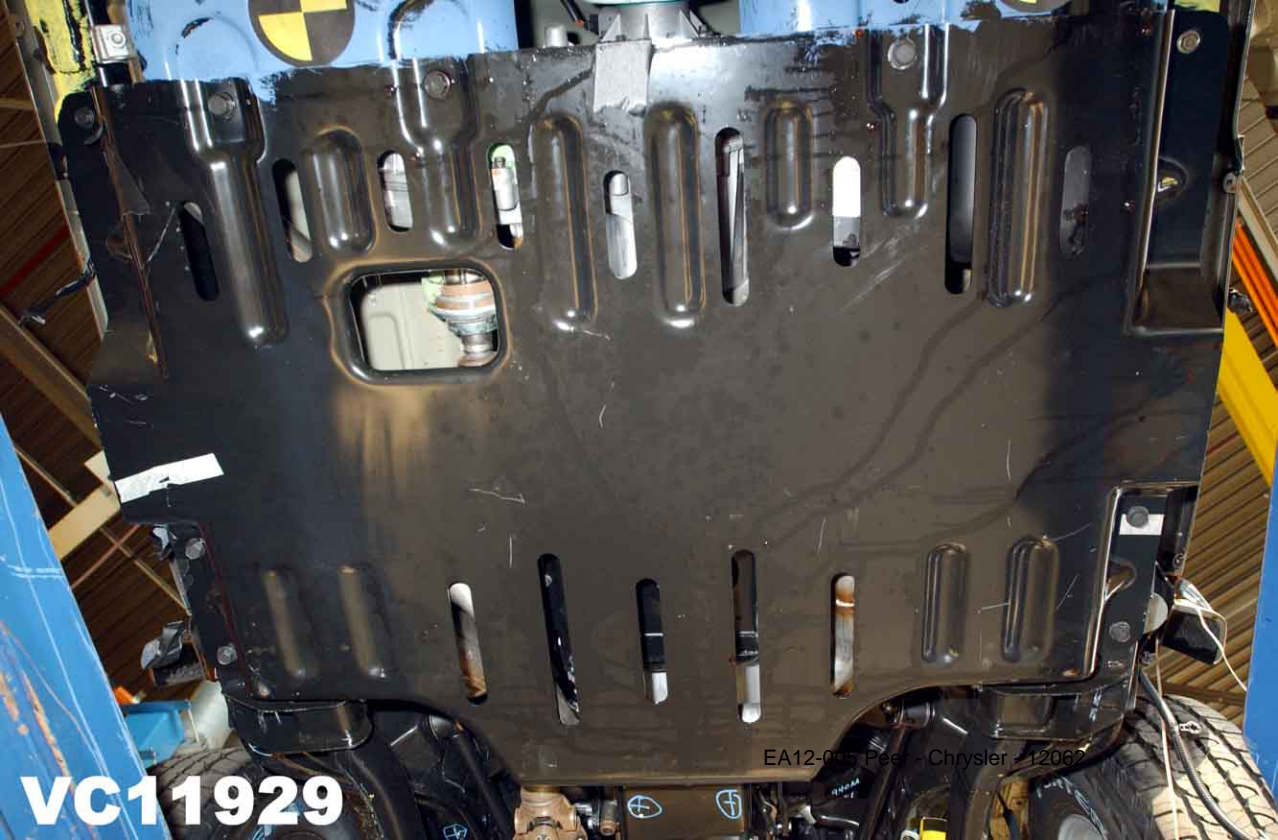

VC11929

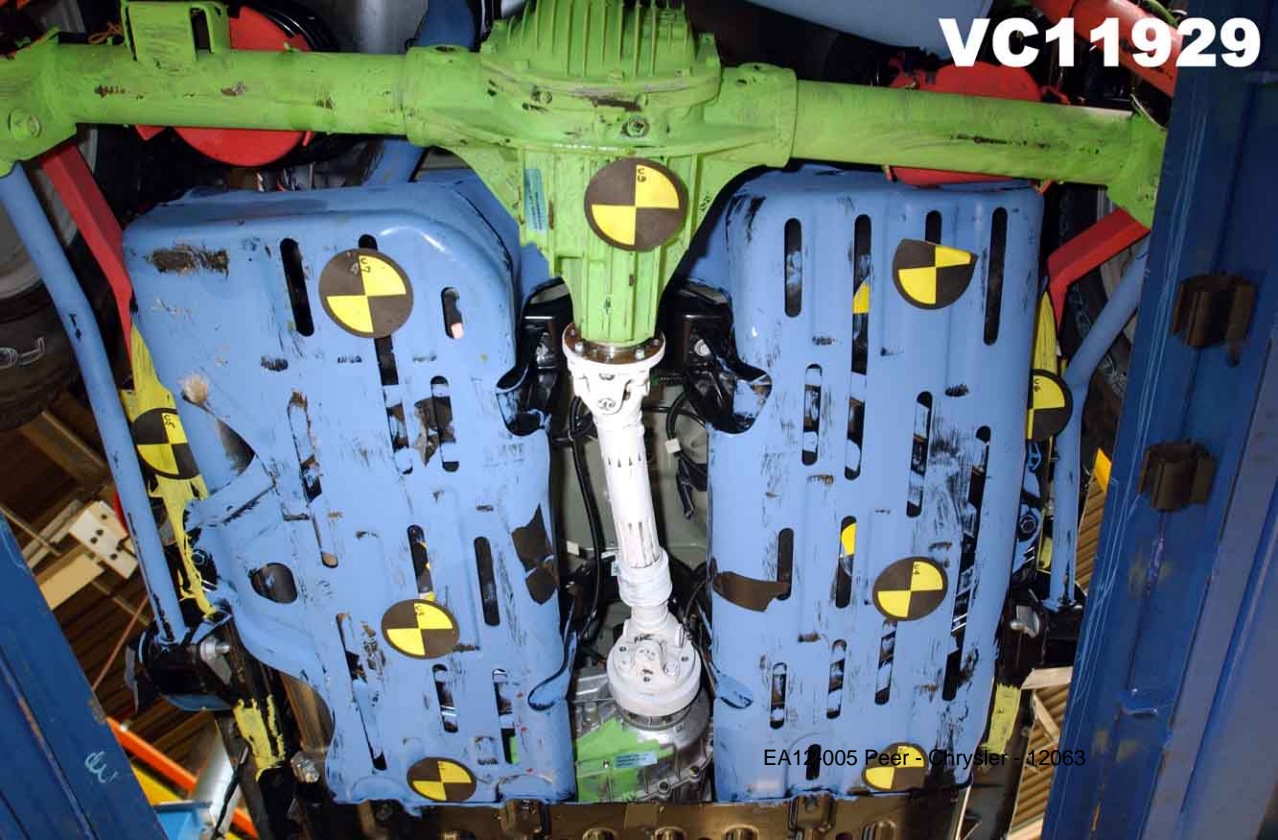

EA12005 Peer - Chrysler - 12063

VC11929

EA12-005 Peer - Chrysler - 12064



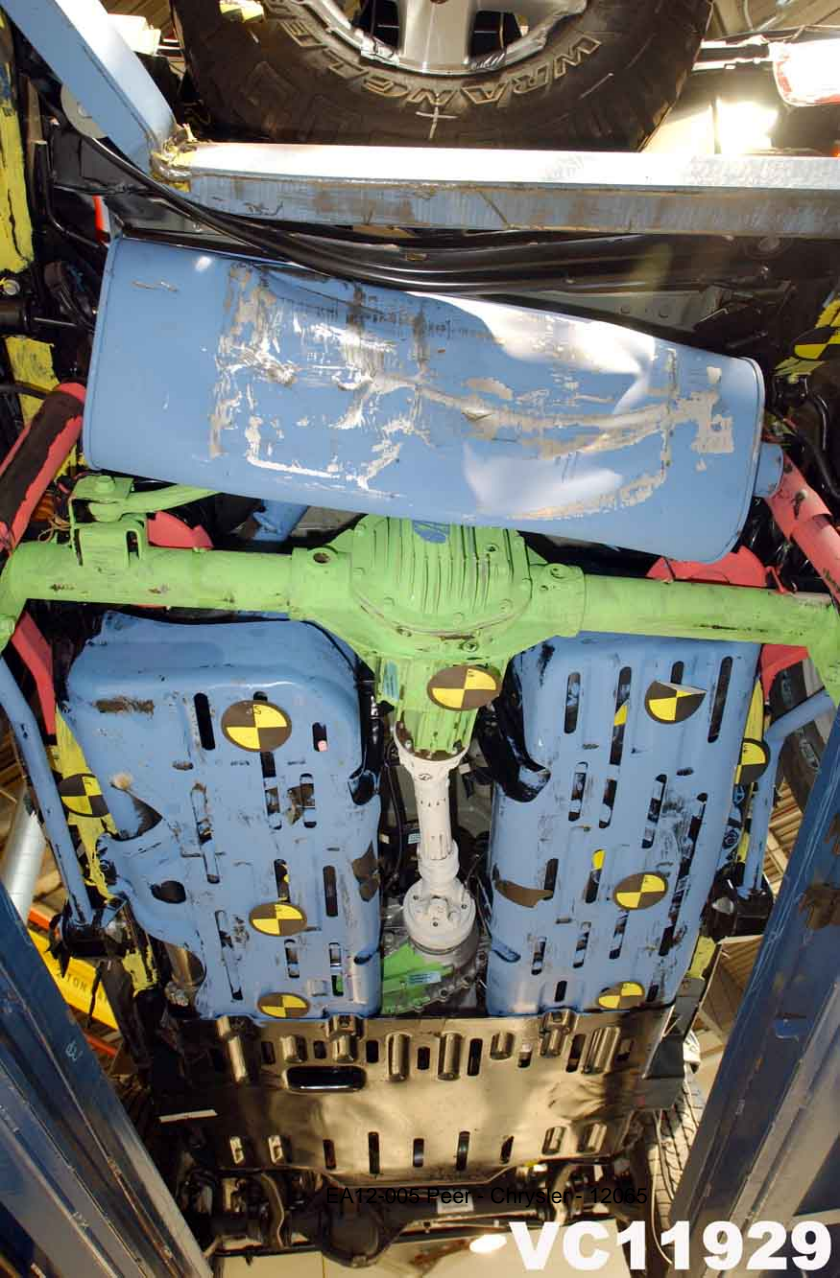

EA12-005 Peer - Chrysler - 12035

VC11929

1122
11929

2397
POST

Jeep

2401 PRE

VC11929

EA12-005 Peer - Chrysler - 12066



EA12-005 Peer - Chrysler - 12067

VC11929



VC11929

EA12-005 Peer - Chrysler - 12068

VC11929 7JK-4122
RT REAR RAIL

VC11929

EA12-005 Peer - Chrysler - 12069

VC11929



MAGNA	Original Front Axle
Distributor Code	
Part Number	5209738AA
Vehicle Name	7.6L 472
Change Code	AA
Release Date	01 / 03-03-04

EA12-005 Peer - Chrysler - 12070



VC11929

EA12-005 Peer - Chrysler - 12071



EA12-005 Peer - Chrysler - 12072

VC11929

VC11929

EA12-005 Peer - Chrysler - 12073



VC11929

EA12-005 Peer - Chrysler - 12074

VC11929



EA12-005 Peer - Chrysler - 12075

VC11929



EA12-005 Peer - Chrysler - 12076



VC11929

EA12-005 Peer - Chrysler - 12077

VC11929

EA12-005 Peer - Chrysler - 12078

VC11929

EA12-005 Peer - Chrysler - 12079

VC11929 7JK-4122
RIGHT REAR SILL

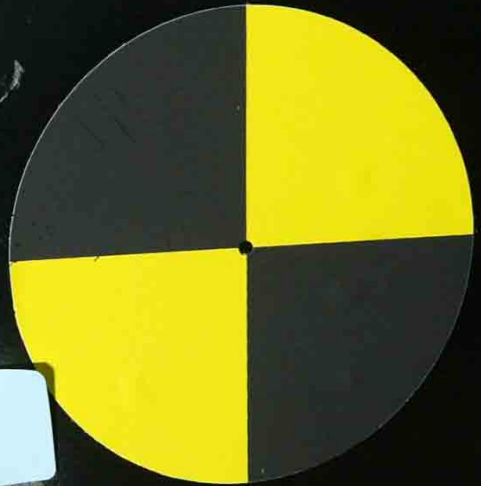

10/11/12

VC11929 7JK-4122
RIGHT RAIL MID TANK

VC11929 7JK-4122
RIGHT FRONT SILL



VC11929 7JK-4122
RT RAIL FRT CAB

S IES
64-3 0

VC11929 7JK-4122
RIGHT FRONT RAIL

5205012

AA

VC11929 7JK-4122
LEFT FRONT RAIL

3

VC11929 7JK-4122
LEFT FRONT SILL

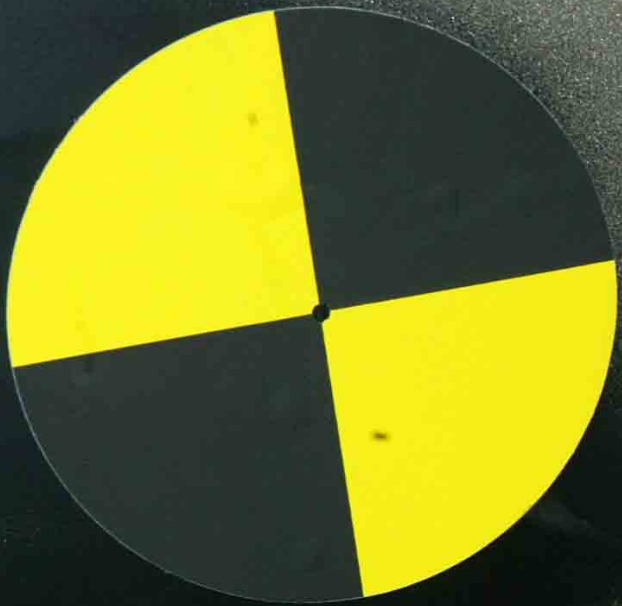

VC11929 7JK-4122
LEFT REAR SIDE





VC11929 7JK-4122
LT RAIL FRT CAB

26, 27

VC11929 7JK-4122
LEFT RAIL MID TANK



VC11929 7JK-4122
LT REAR RAIL

**VC11929 7JK-4122
FUEL PUMP RT ACCEL**

VC11929 7JK-4122
FUEL PUMP LT ACCEL

**VC11929 7JK-4122
TANK PRESSURE**

VC11929 7JK-4122
SENSOR RT FRT
CCZONE

VC11929 7JK-4122
SENSOR LT FRT
CZONE

VC11929 7JK-4122
ENGINE BOTTOM

F

17, 18, 19





VC11929 7JK-4122
DIFFERENTIAL

VC11929 7JK-4122
TRANSFER CASE
BOTTOM



VC11929 7JK-41
CTR FRONT TA
XMBR

VC11929 7JK-4122
LT B-PILLAR LWR

VC11929 7JK-4122
LT A-PILLAR LWR

VC11929 7JK-4122
RT A-PILLAR LWR

VC11929 7JK-4122
AECM MODULE

VC11929 7JK-4122
TUNNEL CTR MID

M8-10-8W



VC11929 7JK-4122
RT REAR RAIL

3, 24
25



POST VC11929

EA12-005 Peer - Chrysler - 12107



POST VC11929

EA12-005 Peer - Chrysler - 12108

POST VC11929





POST VC11929

EA12-005 Peer - Chrysler - 12110

POST VC11929

3606
1

VC11929 7JM-4122
RT REAR RAIL

23, 24
35





POST VC11929

EA12-005 Peer - Chrysler - 12112



vc 11929 post

EA1 11929 post - 12113



vc 11929 post

EA12-005 Peer - Chrysler - 12114

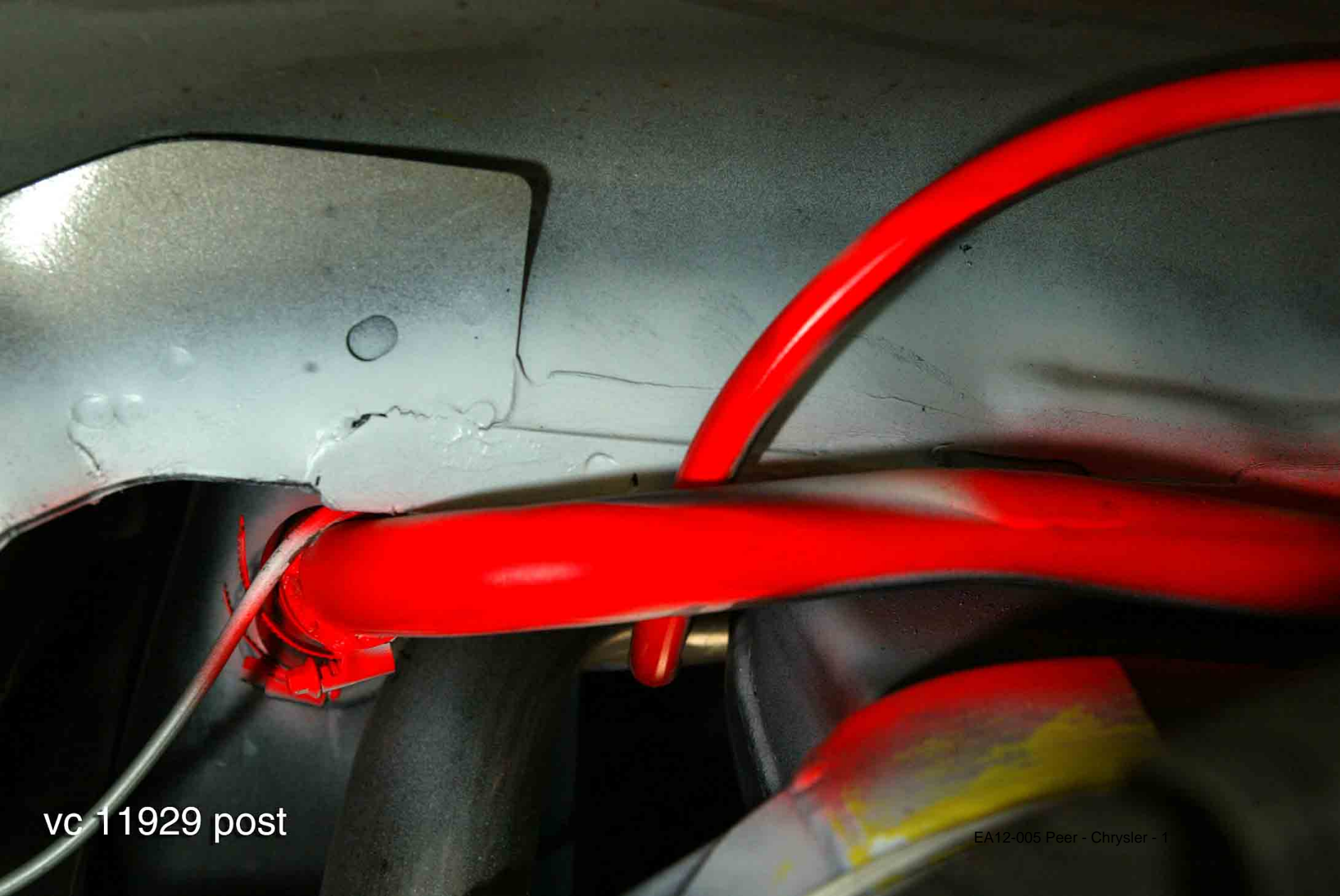

vc 11929 post

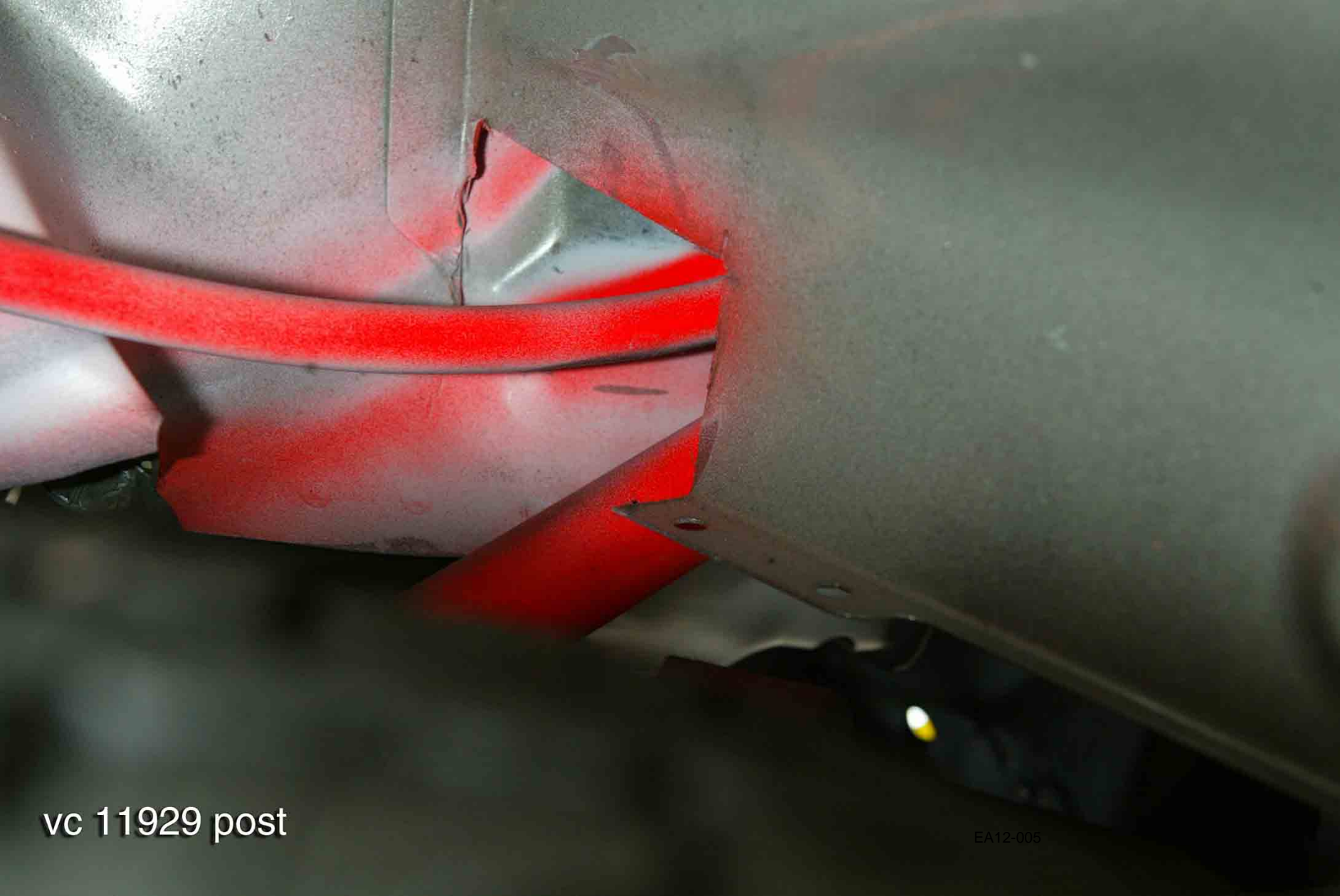

vc 11929 post

EA12-005



vc 11929 post

EA12-005 Peer - Chrysler - 12117



vc 11929 post



vc 11929 post

EA12-005 P Chrysler - 12115

vc 11929 post



vc 11929 post

VC11929 7JK-4122
RT REAR RAIL

23, 24
25



vc 11929 post

vc 11929 post



EA12-005 Peer - Chrysler - 12123

THIS SYSTEM HAS BEEN MAINTAINED
AND IS BEING CHECKED AND HAS 3 GALLONS OF
STABILIZER FLUID ADDED.

DATE: 1/3/04

BY: [Signature]

REF: [Signature]



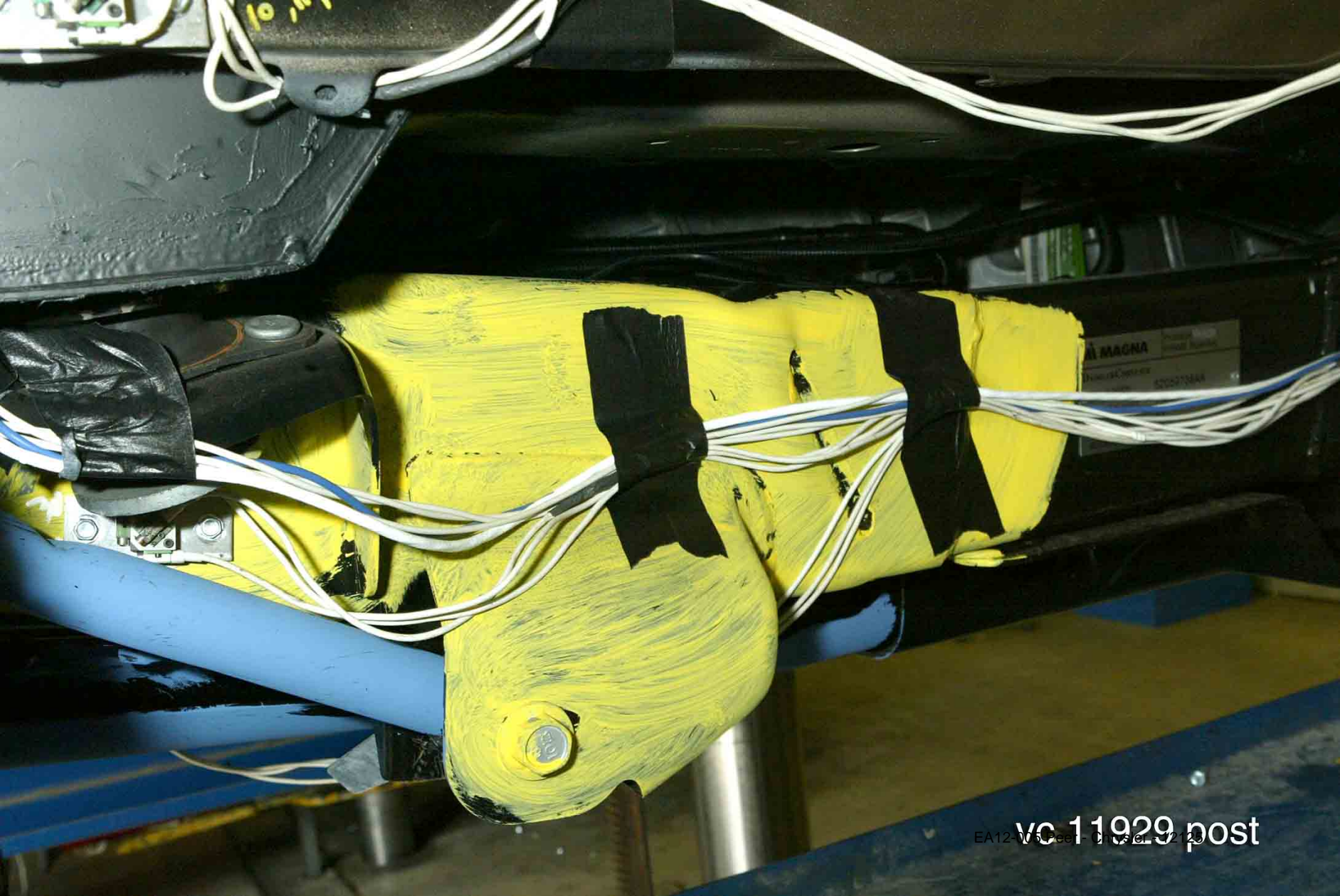





vc 11929 post

vc 11929 post



vc 11929 post

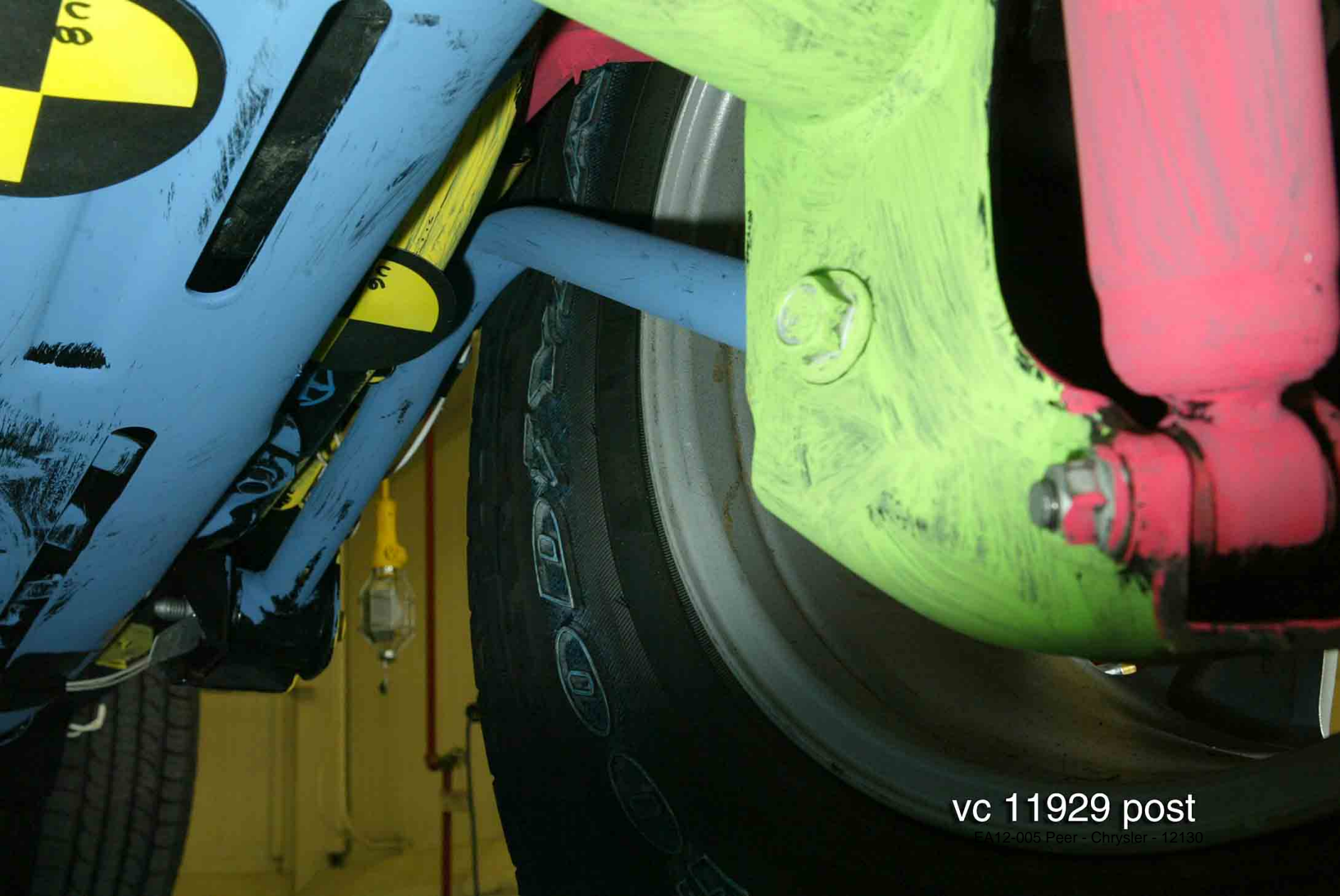

vc 11929 post

FA12-005 Peer - Chrysler - 12130



vc 11929 post
EA12-005 Peer - Chrysler - 12131



vc 11929 post
EA12-005 Peer - Chrysler - 12132



07JK

4

07JK-4122

VC11929 Post

EA12-005 Peer - Chrysler - 12133



VC11929 Post

EA12-015 Peer - Chrysler - 12134



vc 11929 pre

vc 11929 pre

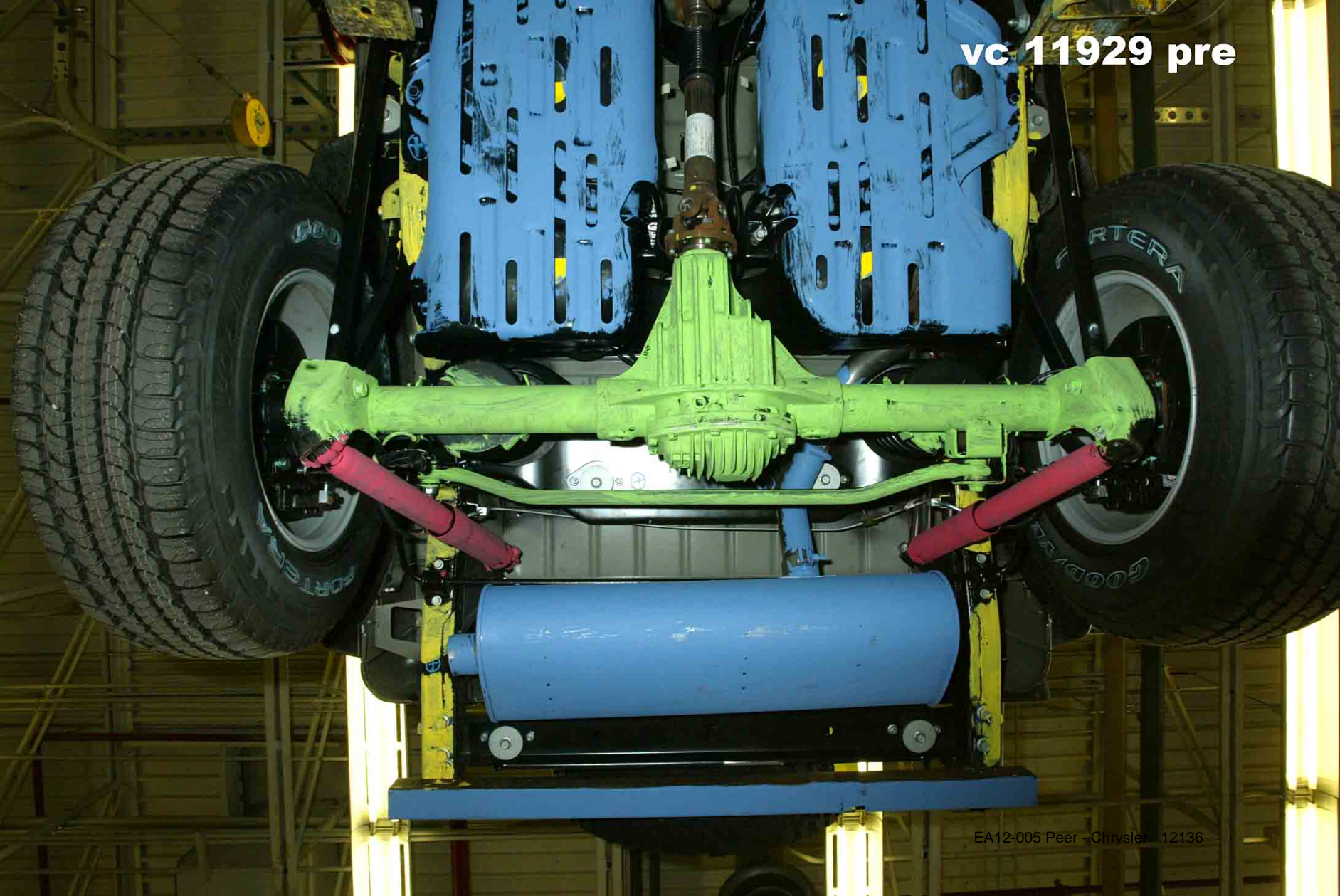

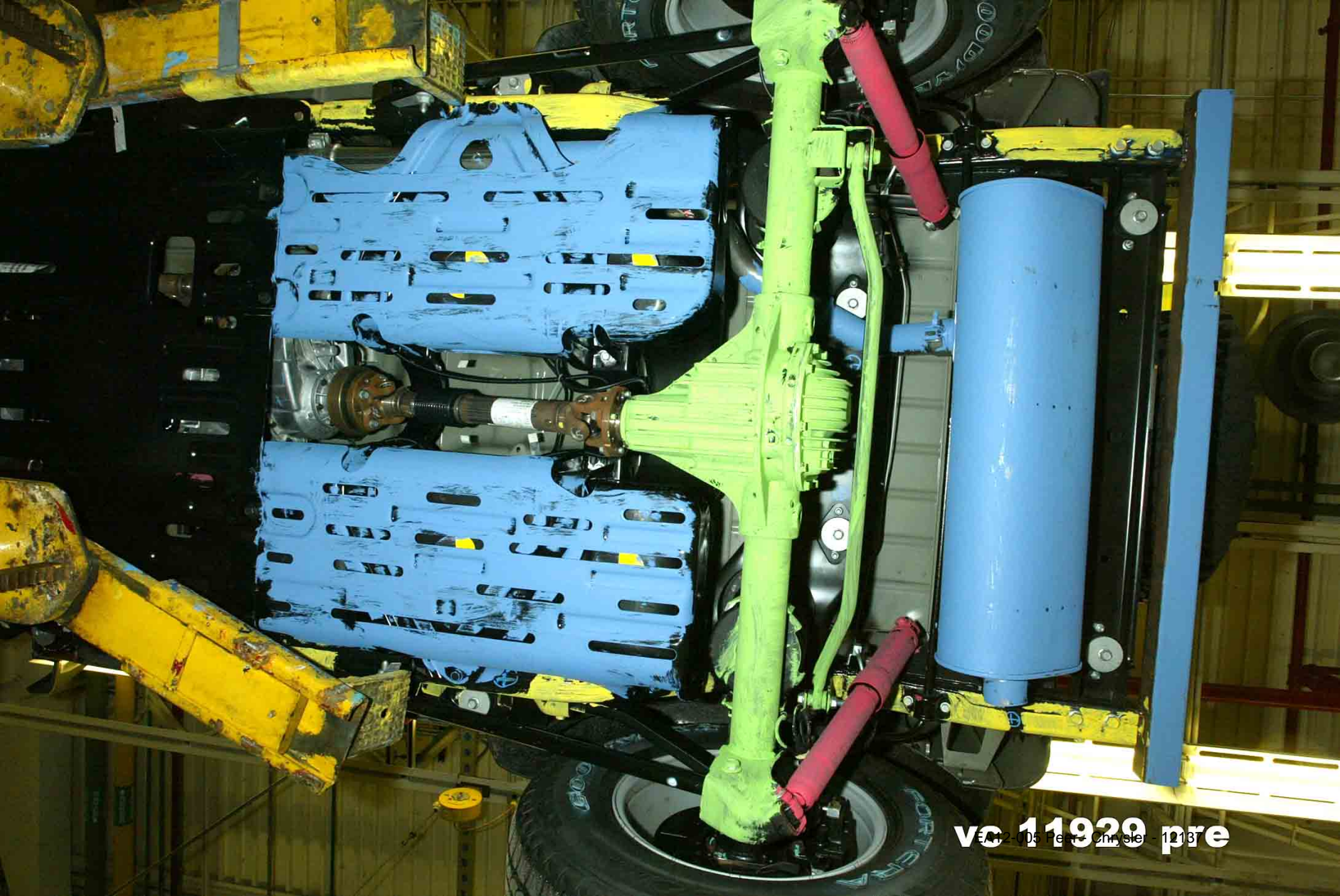

vc 11929 pre

FOR THE STANDARD AS BUILT OR AS BUILT
PRESSURE CORRECTED AND WITH TOLERANCE
STANDARD TOLERANCE ADDED
MILITARY L X
DATE 8/5/04
DIPLOMA - BELT FOR LIP 6/10/08



vc 11929 pre

EA12-005 Peer - Chrysler - 12138



11929

Do NOT REMOVE

vc 11929 pre
EA12-005 Peer - Chrysler - 12139

vc 11929 pre



Fiber Optic to view interaction between TC and Fuel tank
vc 11929 pre





PRE VC11929



PRE VC11929

THIS FUEL SYSTEM HAS BEEN DRAINED
PRESSURE CHECKED AND HAS 3 GALLONS
STODDARD SOLVENT ADDED.
MECHANIC: LX
DATE: 8/3/04
DEPT 5760 - WET FUELS LAB 6-1016



PRE VC11929

PRE VC11929

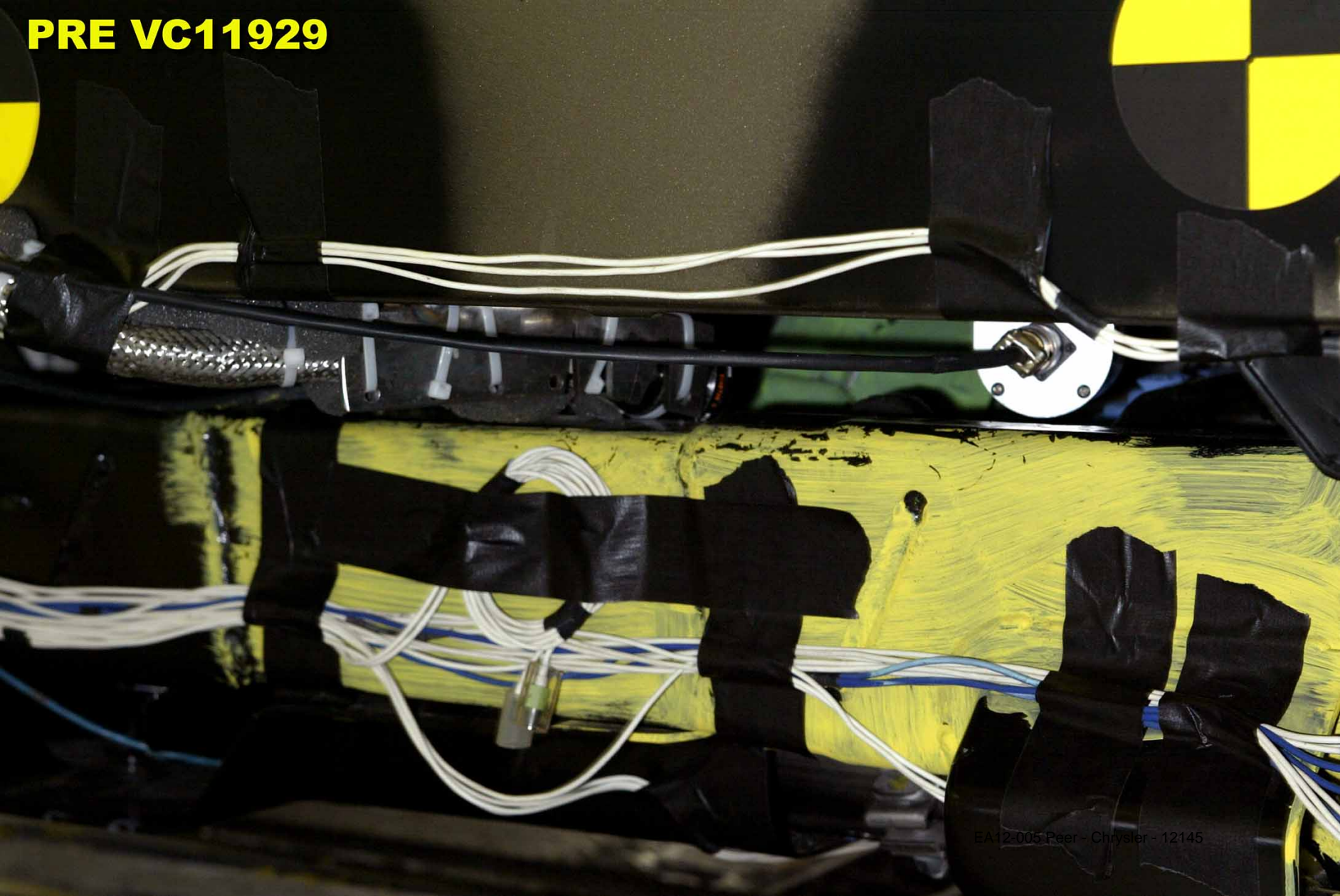

CHRYSLER

2-18-2013

Enclosure 6A

301 Developmenttal Crash Test

Public

2007-2010 JK Public

VC12716 Public

VC12716

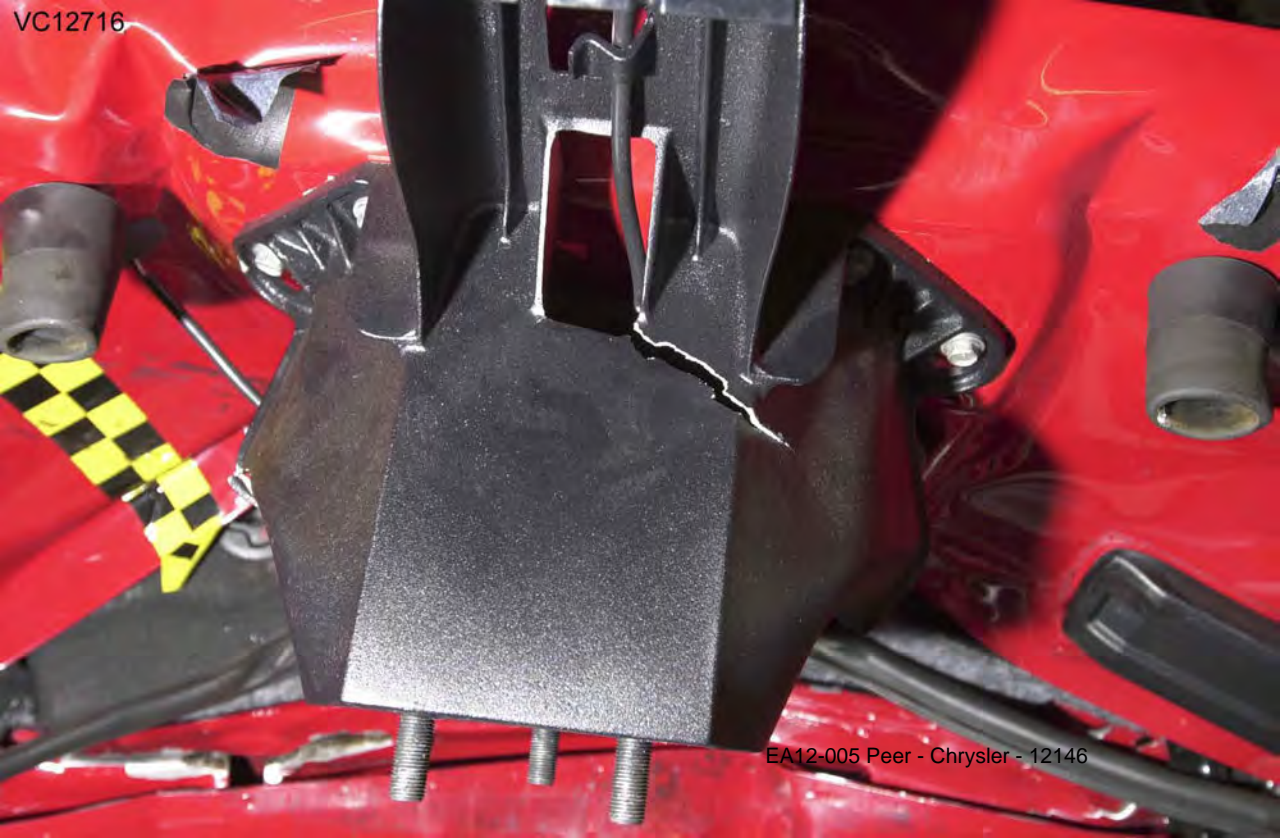

EA12-005 Peer - Chrysler - 12146





EA12-005 Peer - Chrysler - 12148



EA12-005 Peer - Chrysler - 12149

VC12716

VC12716



EA12-005 Peer - Chrysler - 12150



JK 5865



GOODYEAR



RRS



JK 5865

EA12-005 Peer - Chrysler - 12153

VC12716



JK 5865

EA12-005 Peer - Chrysler - 12154

VC12716

VC12716



EA12-005 Peer - Chrysler 12/55





EA12-005 Peer - Chrysler - 12157

VC12716



EA12-005 Peer - Chrysler - 12158

VC12716





EA12-005 Peer - Chrysler - 12160

VC12716



EA12-005 Peer - Chrysler - 12161

VC12716



EA12-005 Peer - Chrysler - 12162

VC12716



EA12-005 Peer - Chrysler - 12163

VC12716

VC12716



EA12-005 Peer - Chrysler - 12164

VC12716



EA12-005 Peer - Chrysler - 12165

VC12716



EA12-005 Peer - Chrysler - 12166

VC12716



EA12-005 Peer - Chrysler - 12167



EA12-005 Peer - Chrysler - 12168

VC12716



EA12-005 Peer - Chrysler - 12169

VC12716



EA12-005 Peer - Chrysler - 12170

VC12716

VC12716



EA12-005 Peer - Chrysler - 12171



**VC-12716
POST**

EA 12-005 Peer - Chrysler - 12172

VC-12716
POST





JK 5865

12716

12716

357

VC-12716
POST

EA12-005 Peer - Chrysler 12716

127-0

VC-12716
POST

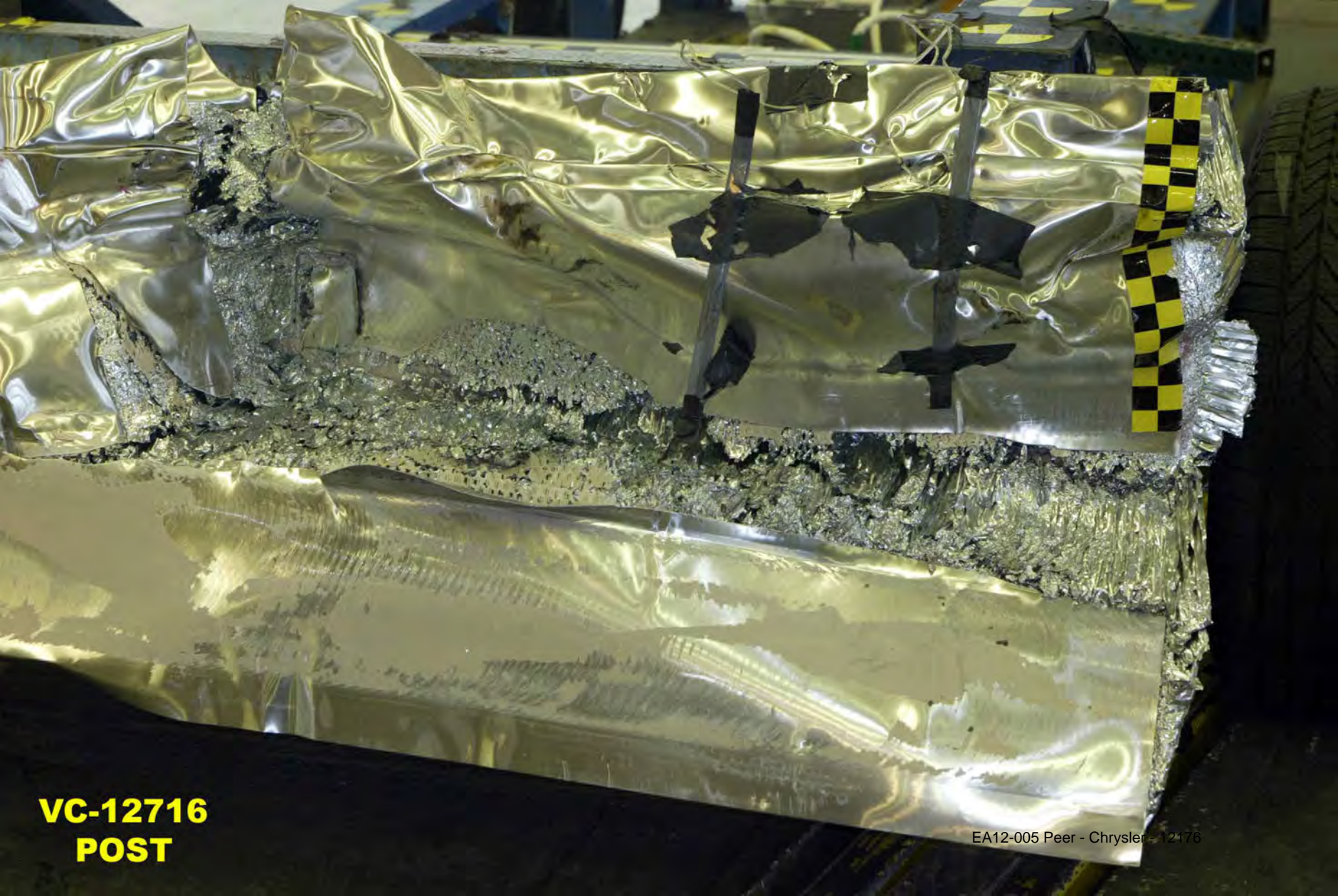

VC-12716
POST

EA12-005 Peer - Chrysler - 12176

VC 12716 post

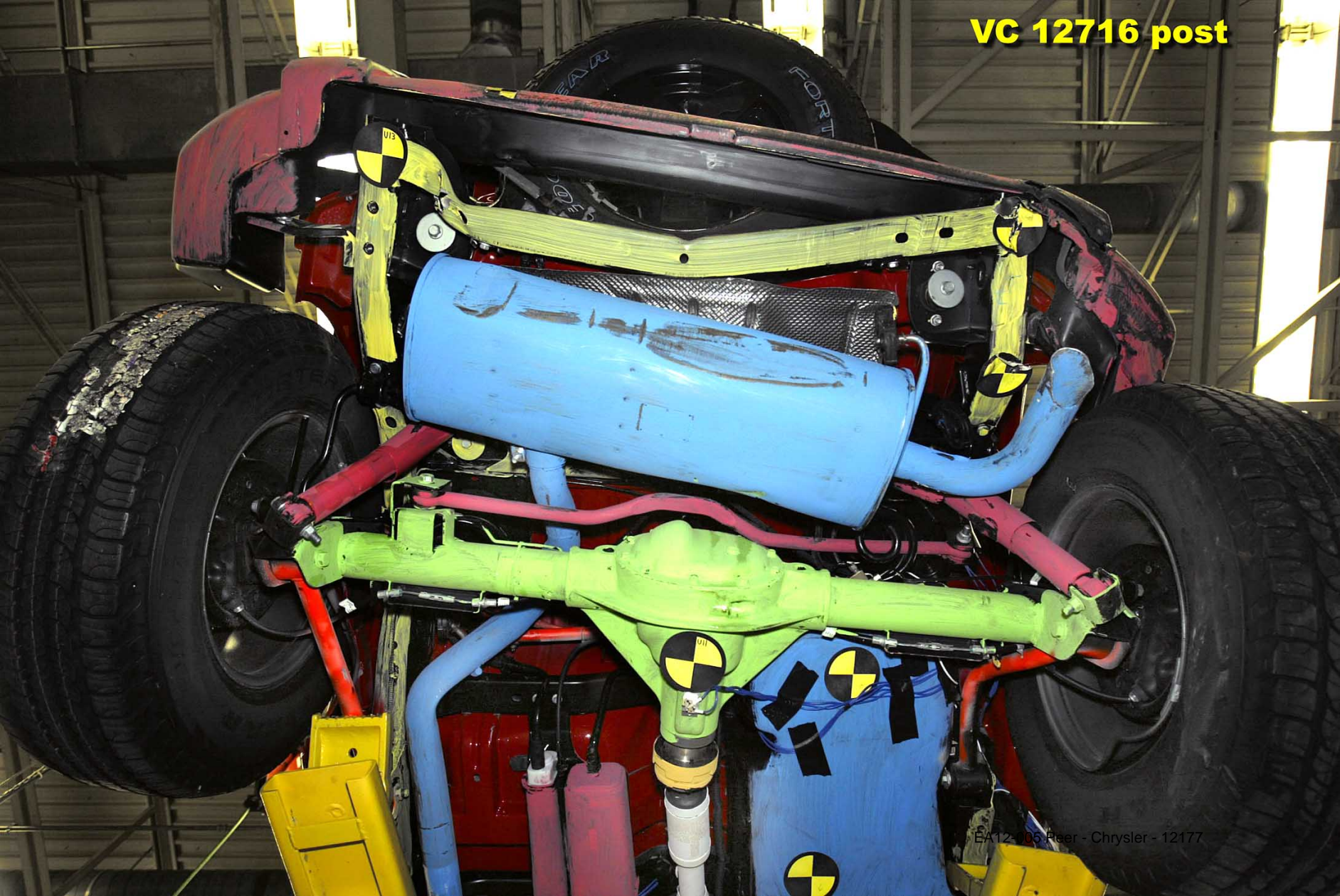



VC 12716 post

EA12-005 Peer - Chrysler - 12178

VC 12716 post

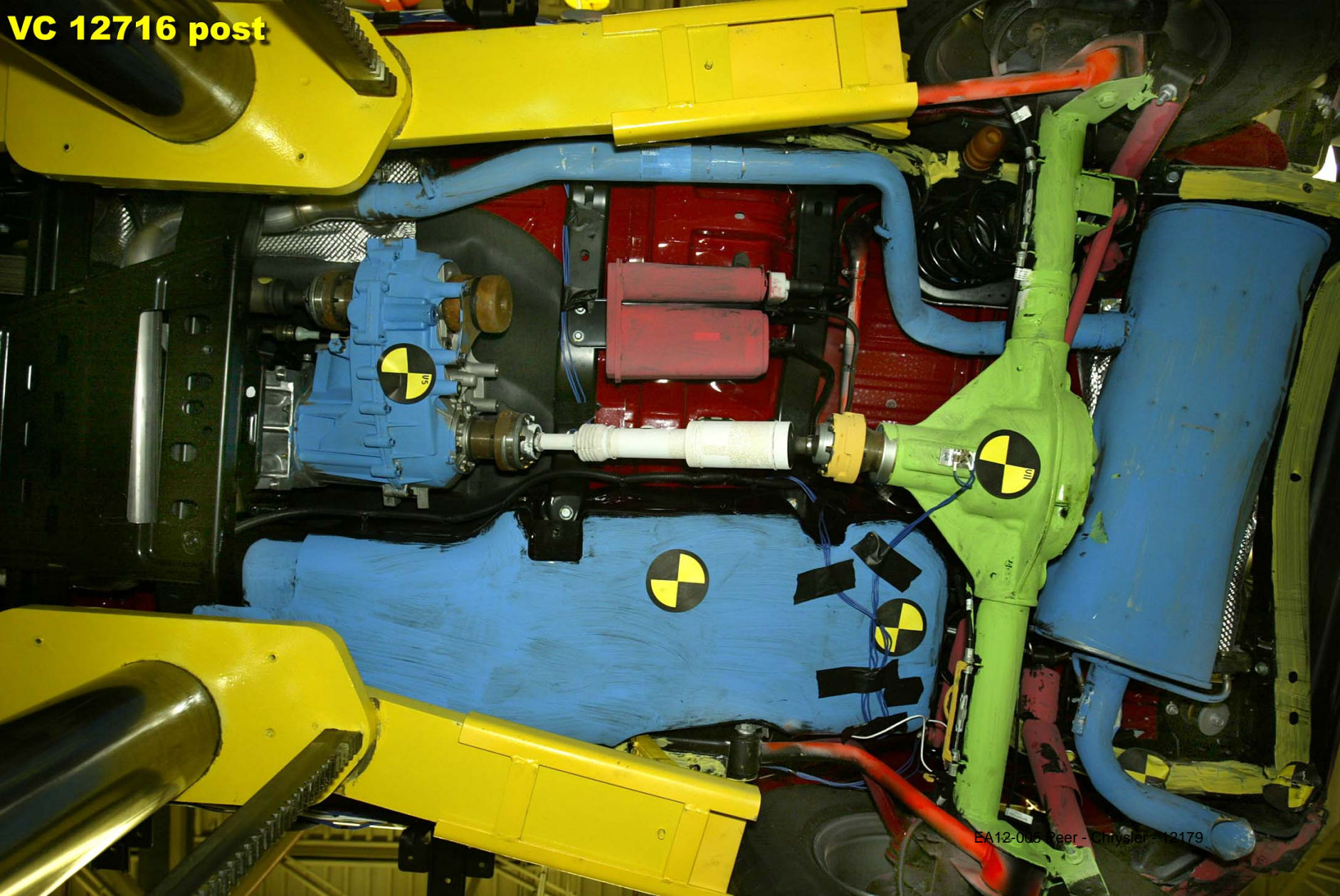

EA12-006 Peer - Chrysler - 12179



EA12-005.Peer - Chrysler - 12180

VC 12716 post



EA12-005 Peer - Chrysler - 12181

VC 12716 post



12-005 Peer - Chrysler - 12182

VC 12716 post

VC 12716 post





U13

VC 12716 post

VC 12716 post





12-005 Peer - Chrysler - 12186

VC 12716 post

VC 12716 post

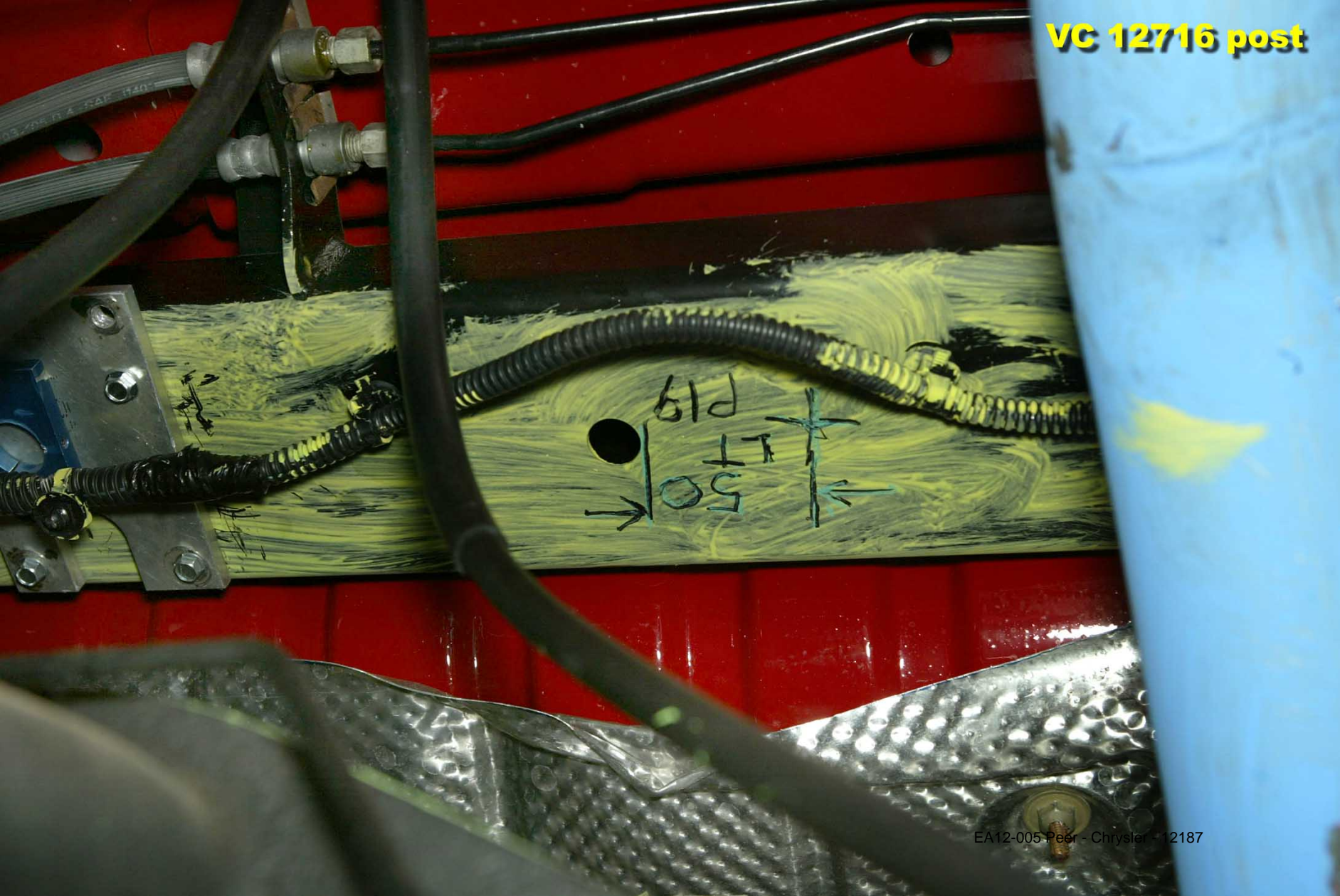

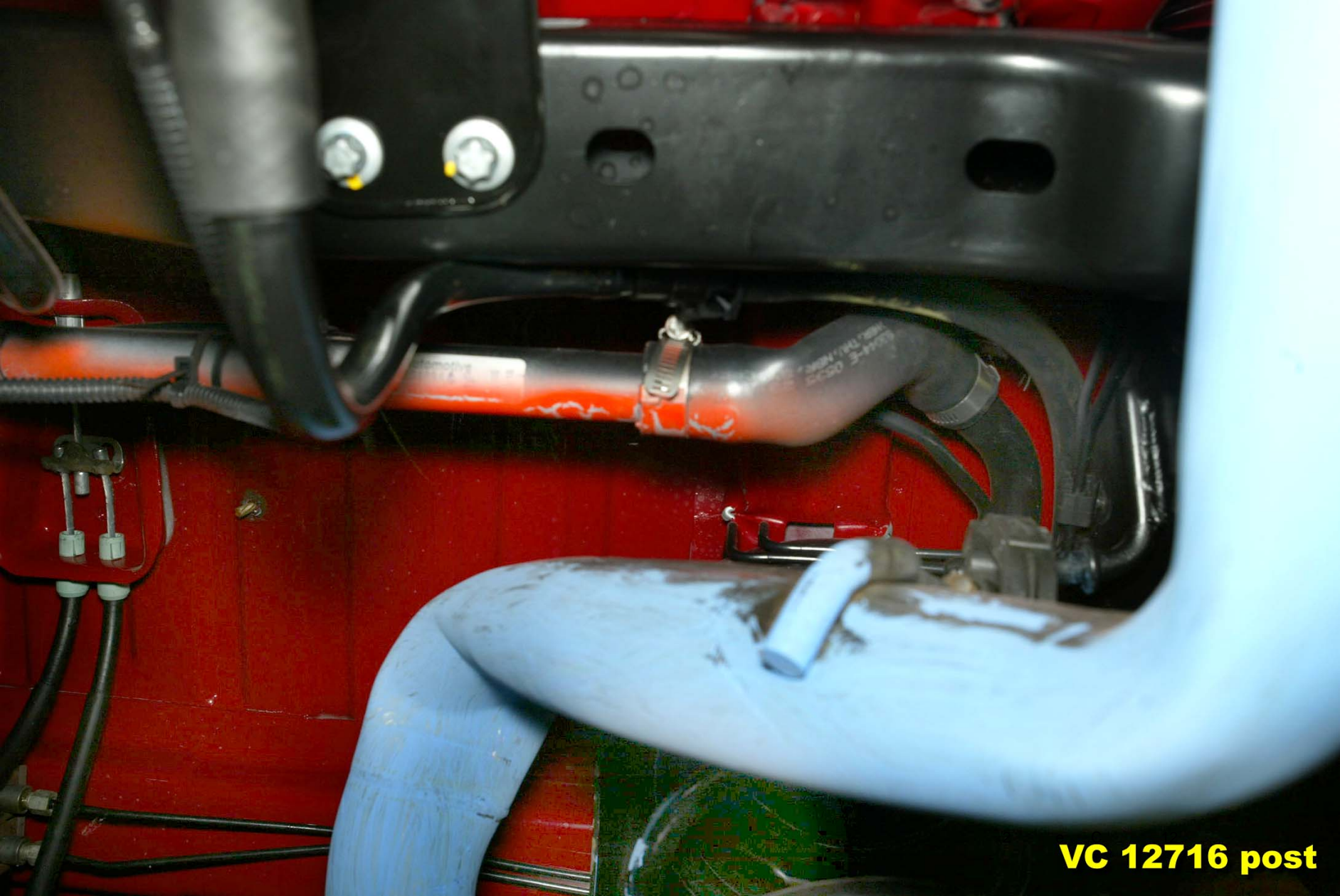

VC 12716 post



VC 12716 post

EA12-005 Peer - Chrysler - 12189

VC 12716 post

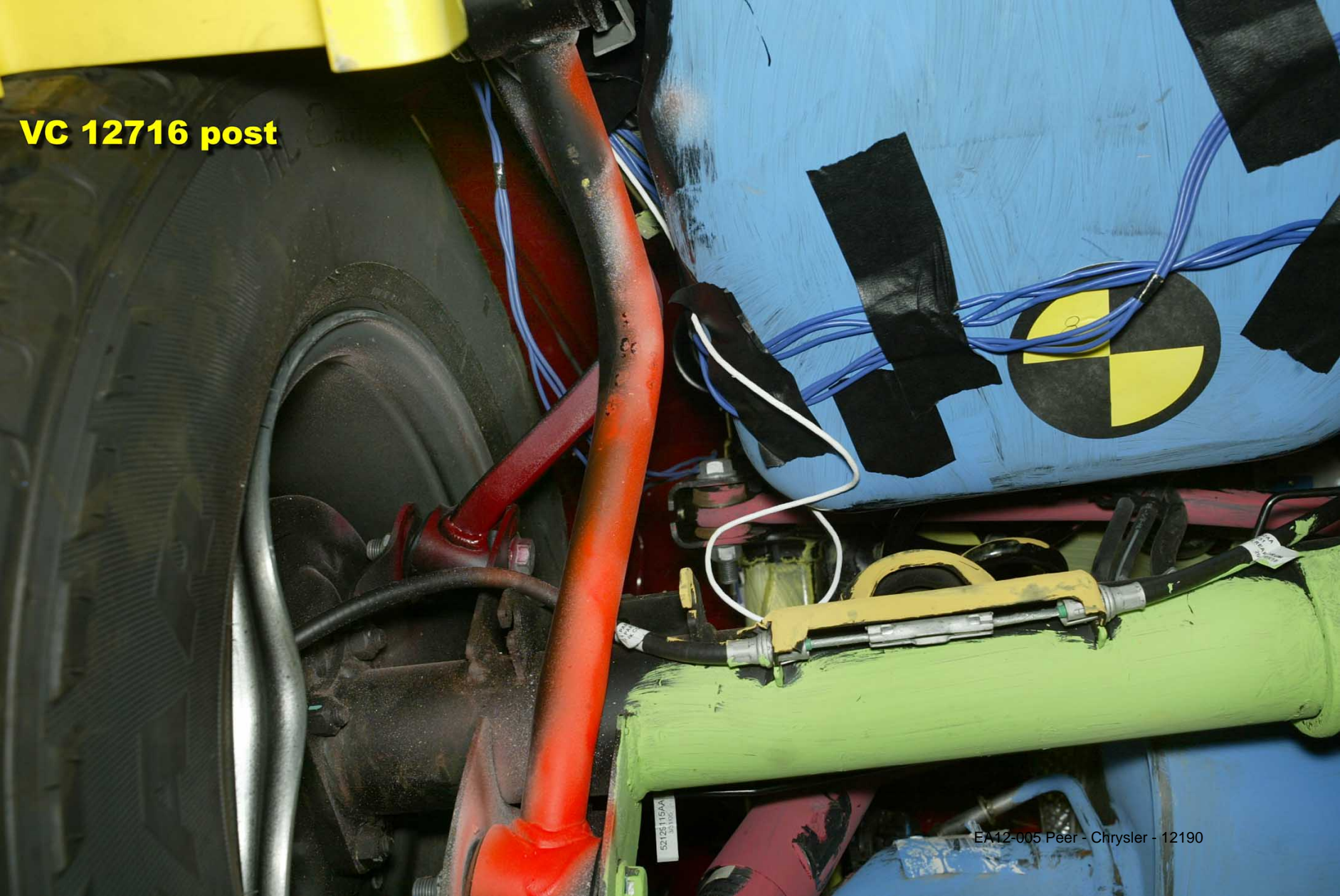

52126119AA
30 1000

EA12-005 Peer - Chrysler - 12190

VC 12716 post

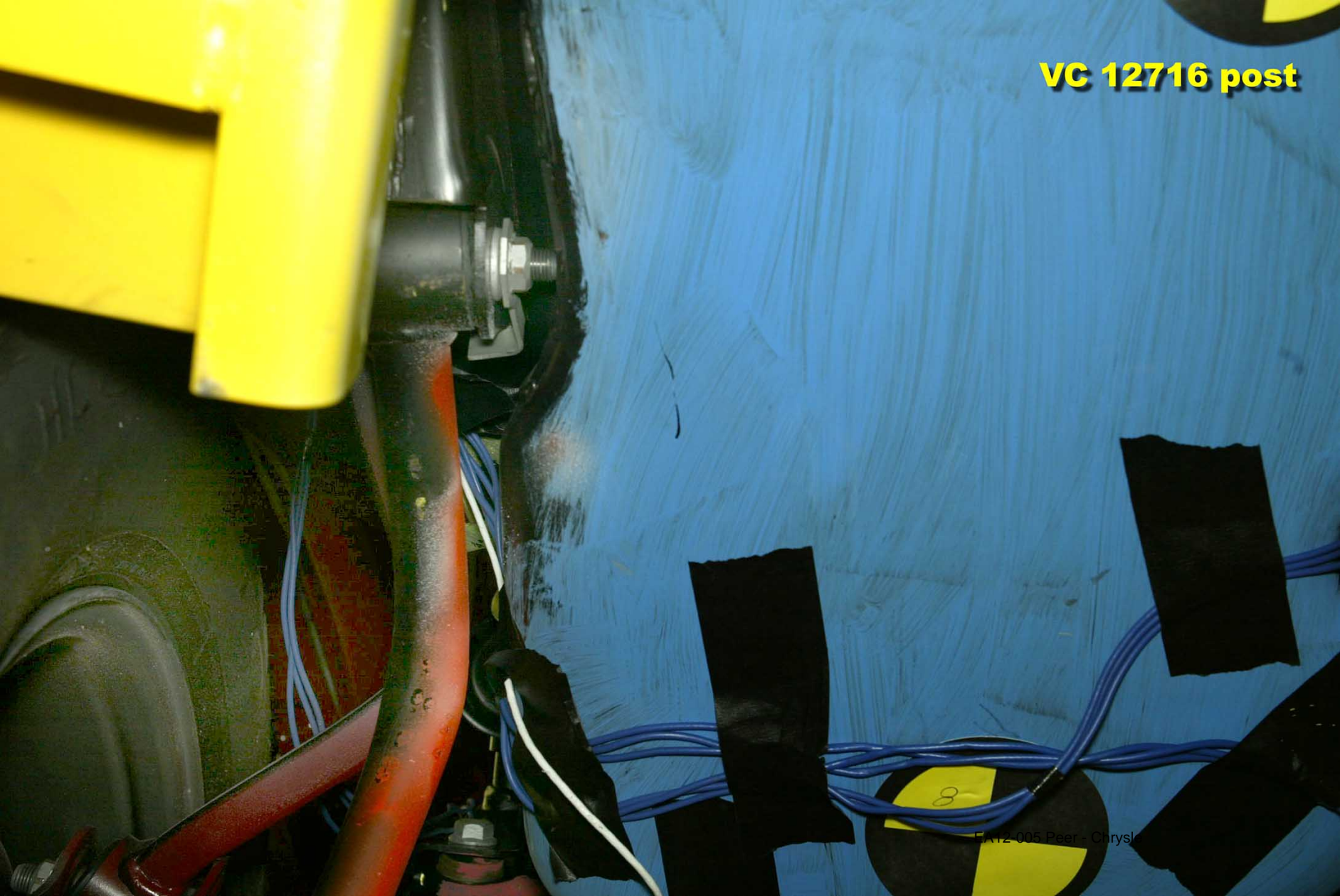

VC 12716 post



VC 12716 post

MS



VC 12716 post



07 JK
[Redacted text]

VC 12716 post

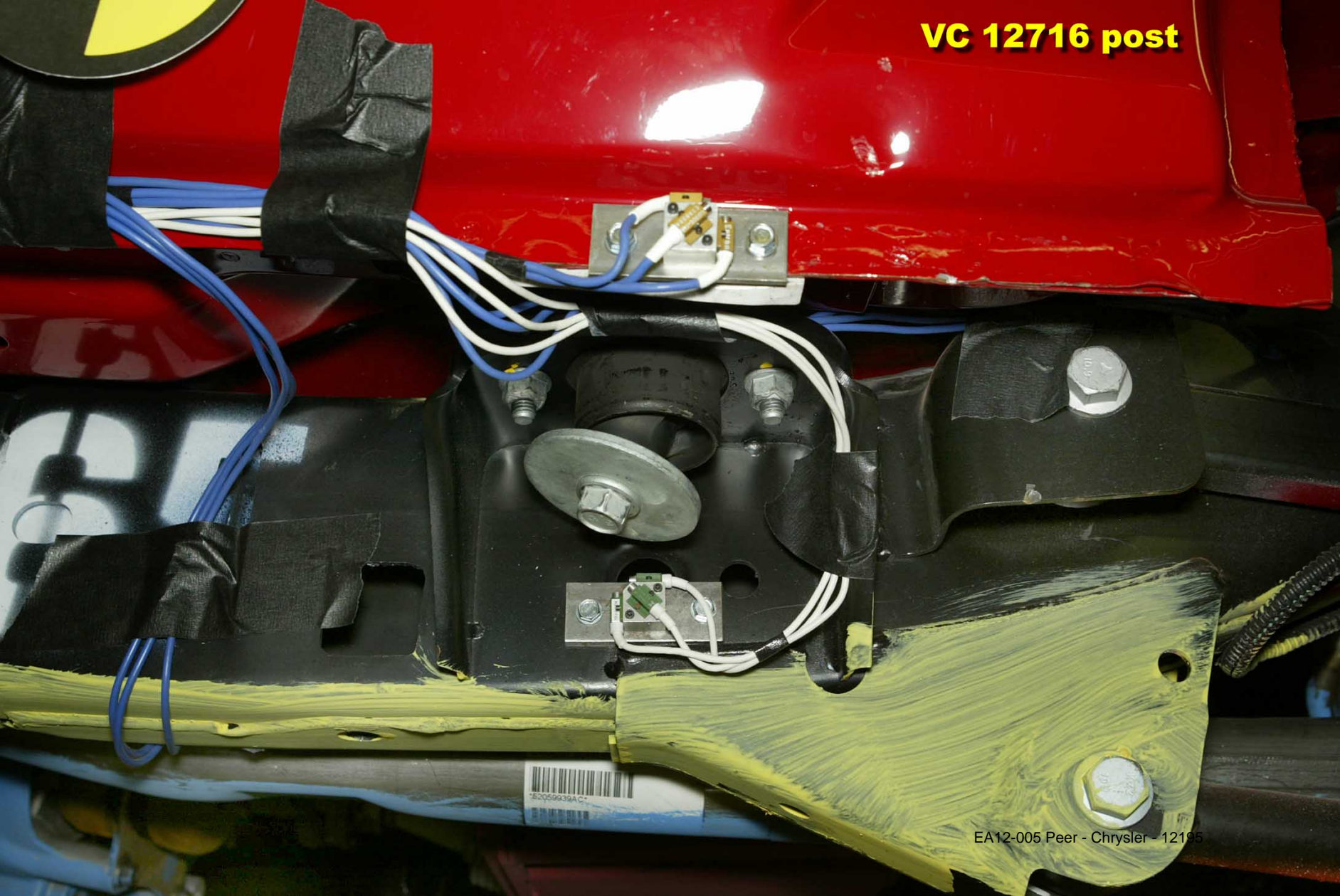

EA12-005 Peer - Chrysler - 12195



VC 12716 post

EA12-005 Peer - Chrysler - 12136



VC 12716 post

FA14-005 Peer - Chrysler - 12197



EA12-005 Peer - Chrysler - 12198

VC 12716 post





P/N: 58387853
832 # 00000056
CON TOL # EHW
OCL. C

EA12-005 Part 1 of 1

VC 12716 post



JK 5865

VC12716
POST

EA12-005 Peer - Chrysler - 1220

JK 5865



EA12-005 Peer - Chrysler - 1/2017 **VC12716**
POST



EA12-005 Peer - Chrysler - 12203

VC12716
POST

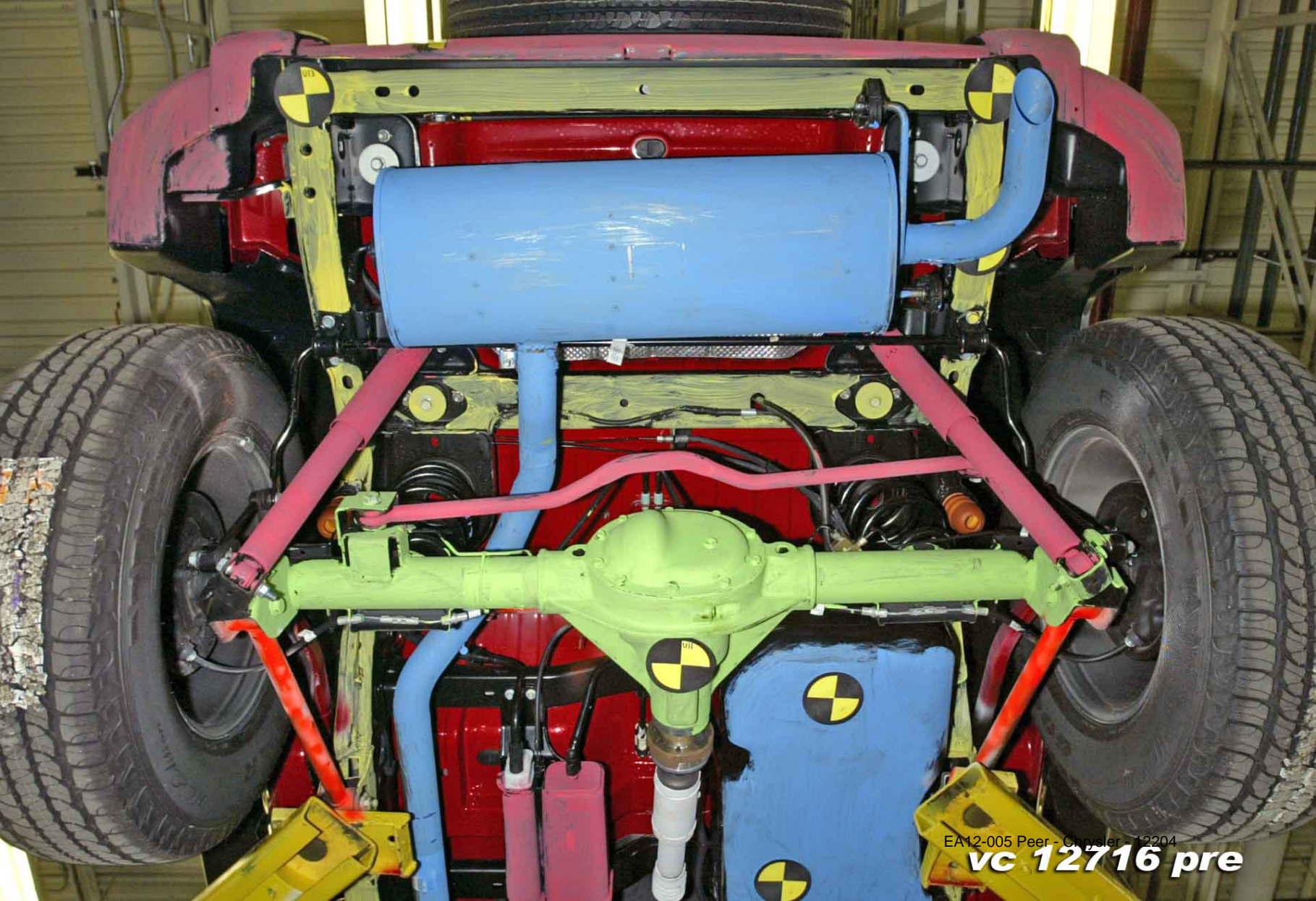

EA12-005 Peer - Chrysler 12204

vc 12716 pre

vc 12716 pre



vc 12716 pre

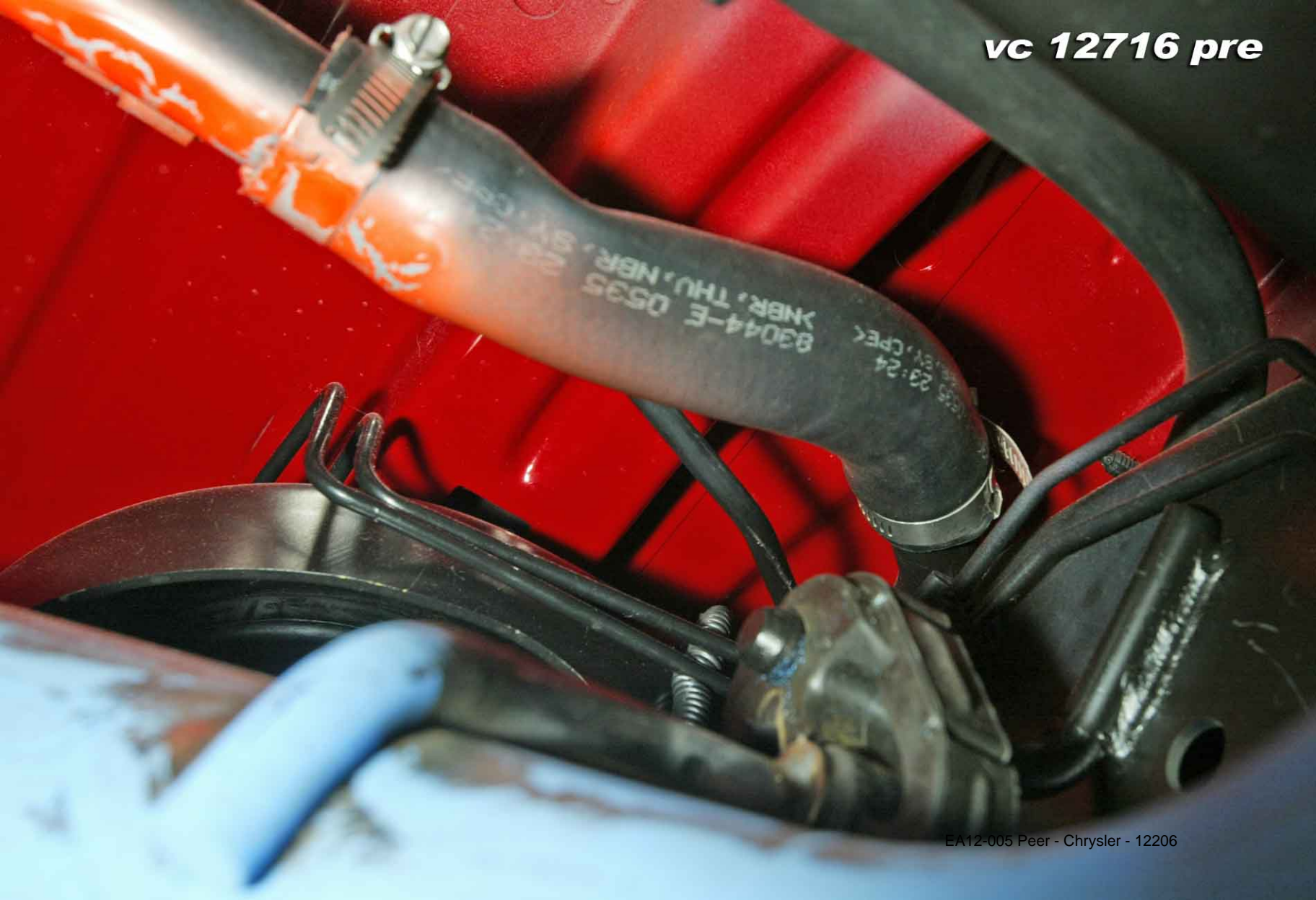

vc 12716 pre

EA12-005 Peer - Chrysler - 12207



vc 12716 pre

EA12-005 Peer - Chrysler - 12208

JK 5865

vc 12716 pre

EA12-005 Peer - Chrysler - 12269

VC-12716
PRE





12716

pre



36.0

FORTEA
BOONMAN



CHRYSLER

2-18-2013

Enclosure 6A

301 Developmenttal Crash Test

Public

2007-2010 JK Public

VC12852 Public

VC12852

EA12-005 Peer - Chrysler - 12213



EA12-005 Peer - Chrysler - 12214

VC12852



EA12-005 Peer - Chrysler - 12215

VC12852



EA12-005 Peer - Chrysler - 12216

VC12852

VC12852



EA12-005 Peer - Chrysler - 12217



VC 12852 post

EA12-005 Peer - Chrysler - 12218



12852

12852

VC 12852 post

EA12-005 Peer - Chrysler - 12219



EA12-005 Peer - Chrysler - 12220

VC 12852 post



VC 12852 post

EA12-005 Peer - Chrysler - 12221



VC 12852 post



VC 12852 post

21.5 GAL 55



EA12-005 Peer - Chry

BY
& H



12852



EAT3-005-Peer Chrysler - 12225

VC 12852 post

VC 12852 post



EA12-005 Peer - Chrysler - 12226

VC 12852 post





EA12-005 Peer - Chrysler - 12378

VC 12852 post

VC 12852 post





EA12-005 Rear Chassis 1/2011
VC 12852 post

POST VC12852



POST VC12852



POST VC12852



EA12-005 Peer - Chrysler - 12233

POST VC12852



EA12-005 Peer - Chrysler - 12234

POST VC12852



POST VC12852

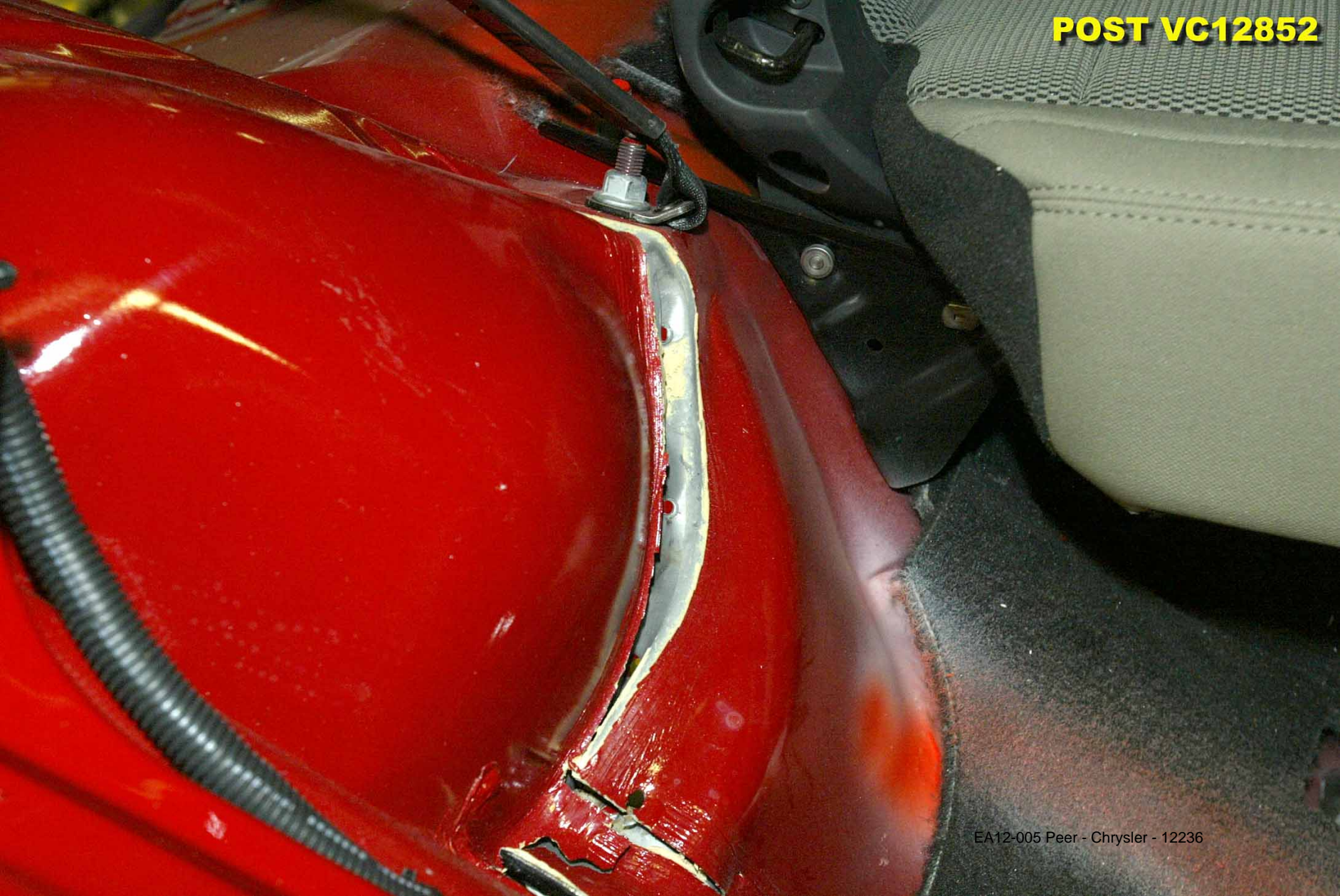

POST VC12852

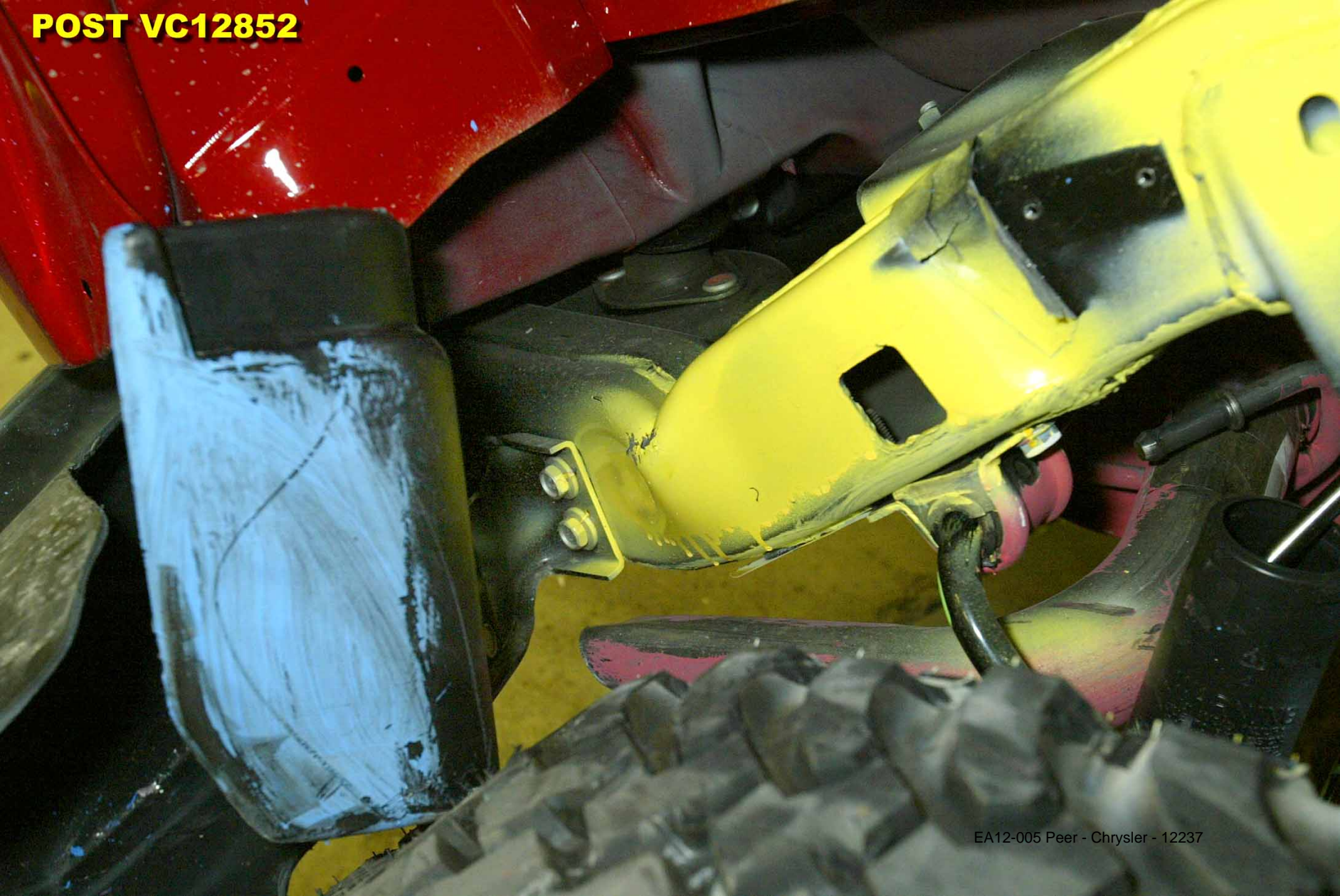

POST VC12852



EA12-005 Peer - Chrysler - 12238



POST VC12852

EA12-005 Peer - Chrysler - 12239

POST VC12852



POST VC12852







POST VC12852

EA-12-095 Peer - Chrysler - 12243



12868

EA12-005 Peer - Chrysler - 12244

POST VC12852

POST VC12852



POST VC12852

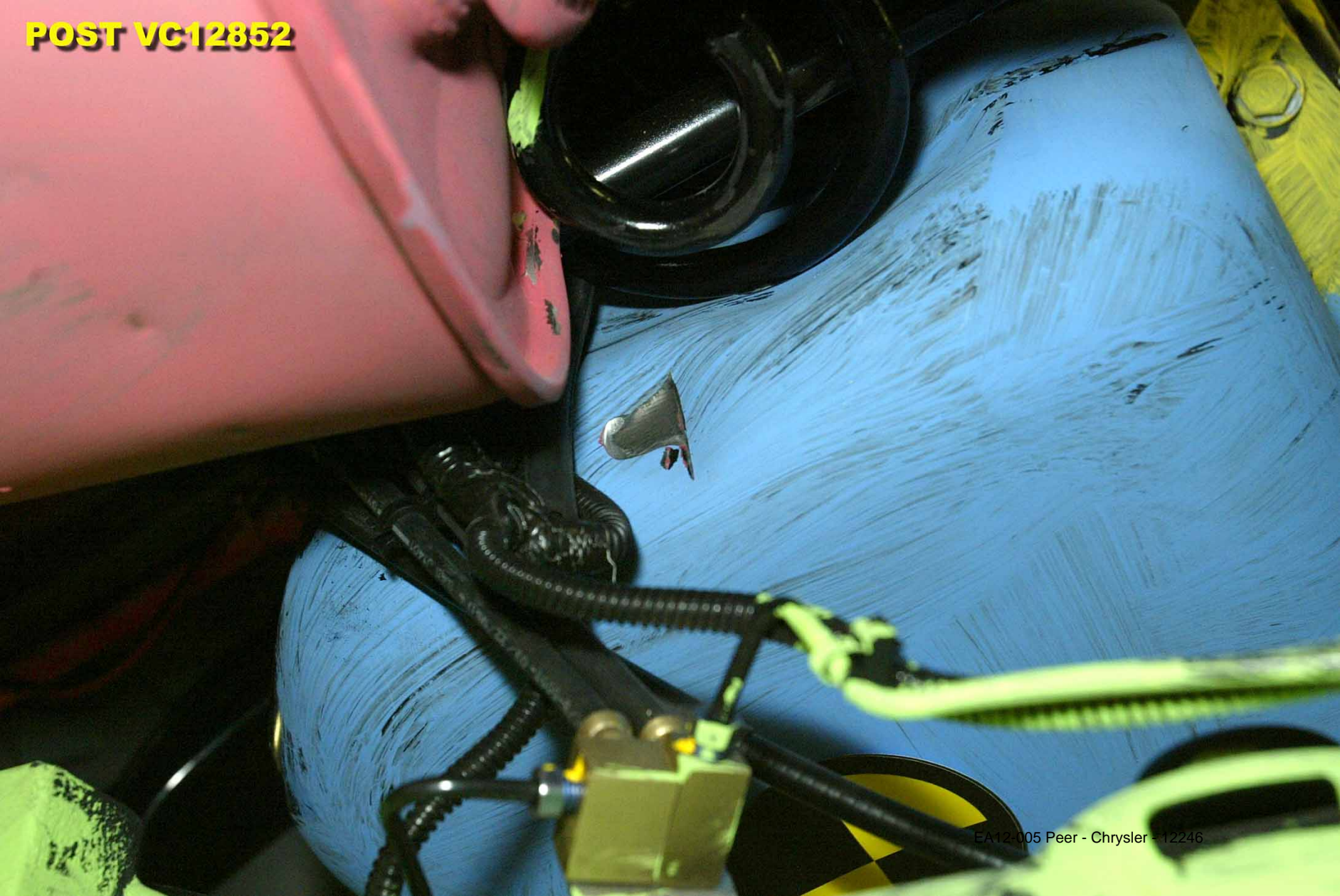

POST VC12852



POST VG12852



POST VC12852



830



POST VC12852

EA12-005 Peer - Chrysler - 12250

POST VC12852

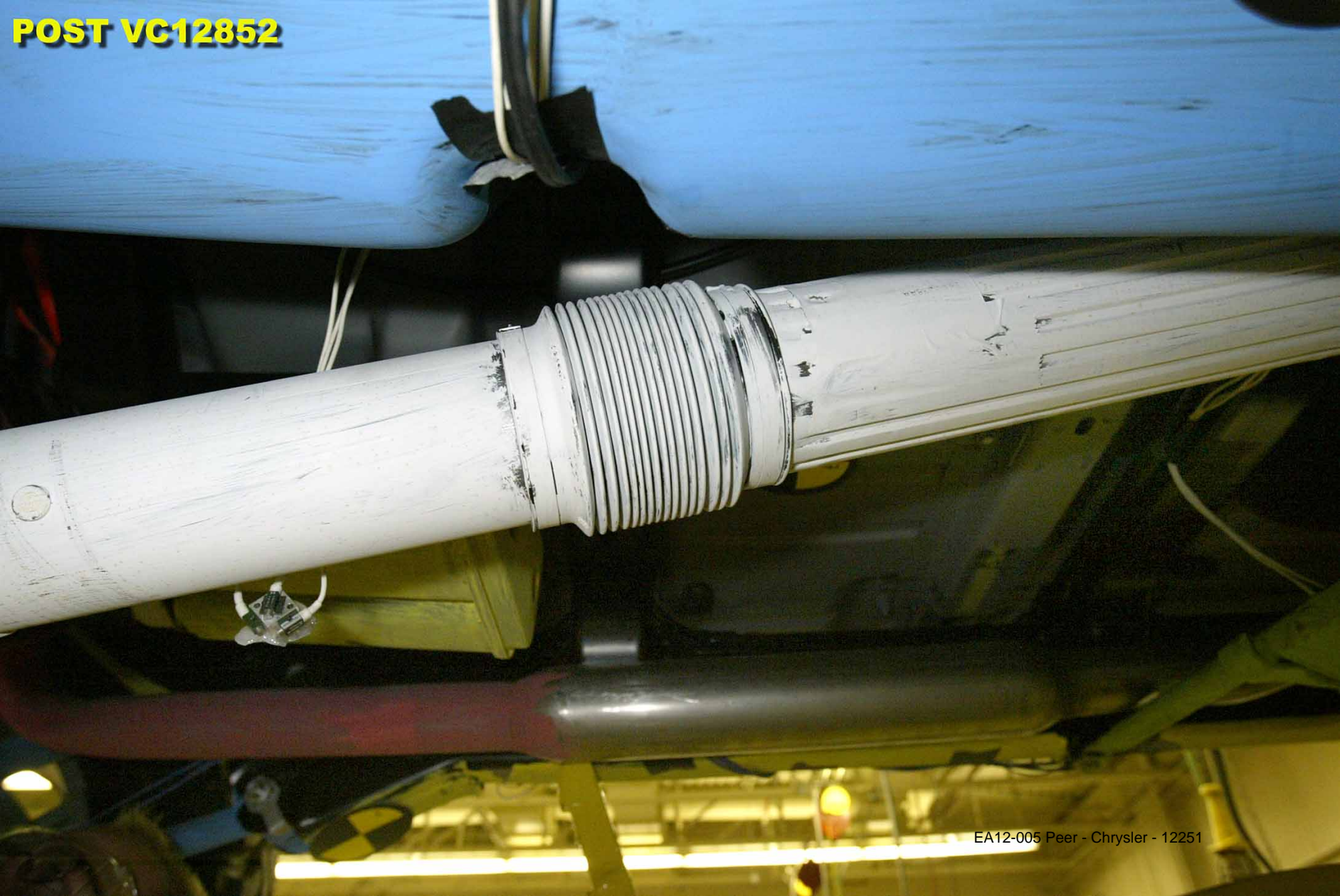

POST VC12852



EA12-005 Peer - Chrysler - 12252



POST VC12852

FA-2-005 Peer - Chrysler - 12253

POST VC12852

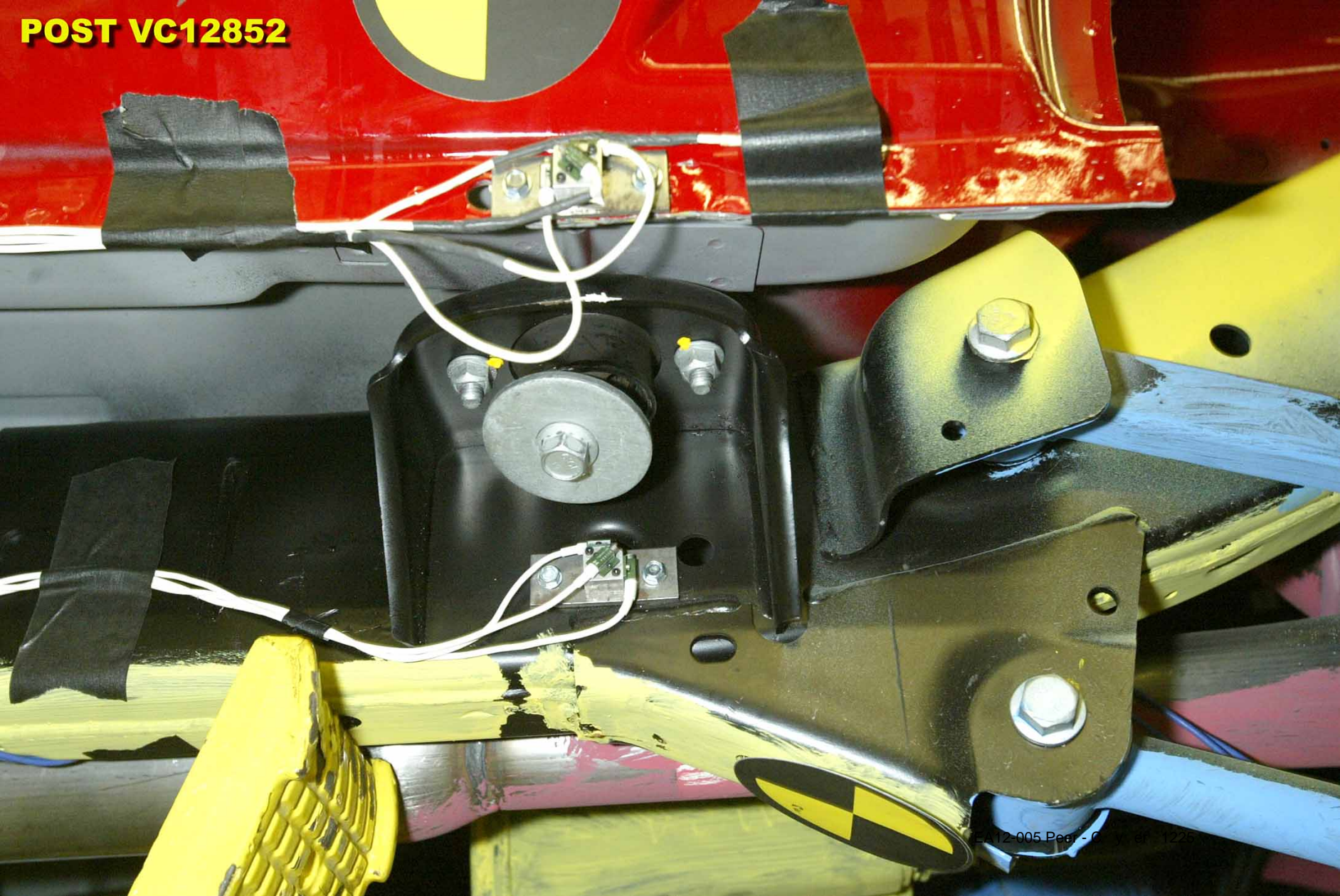

.POST VC12852

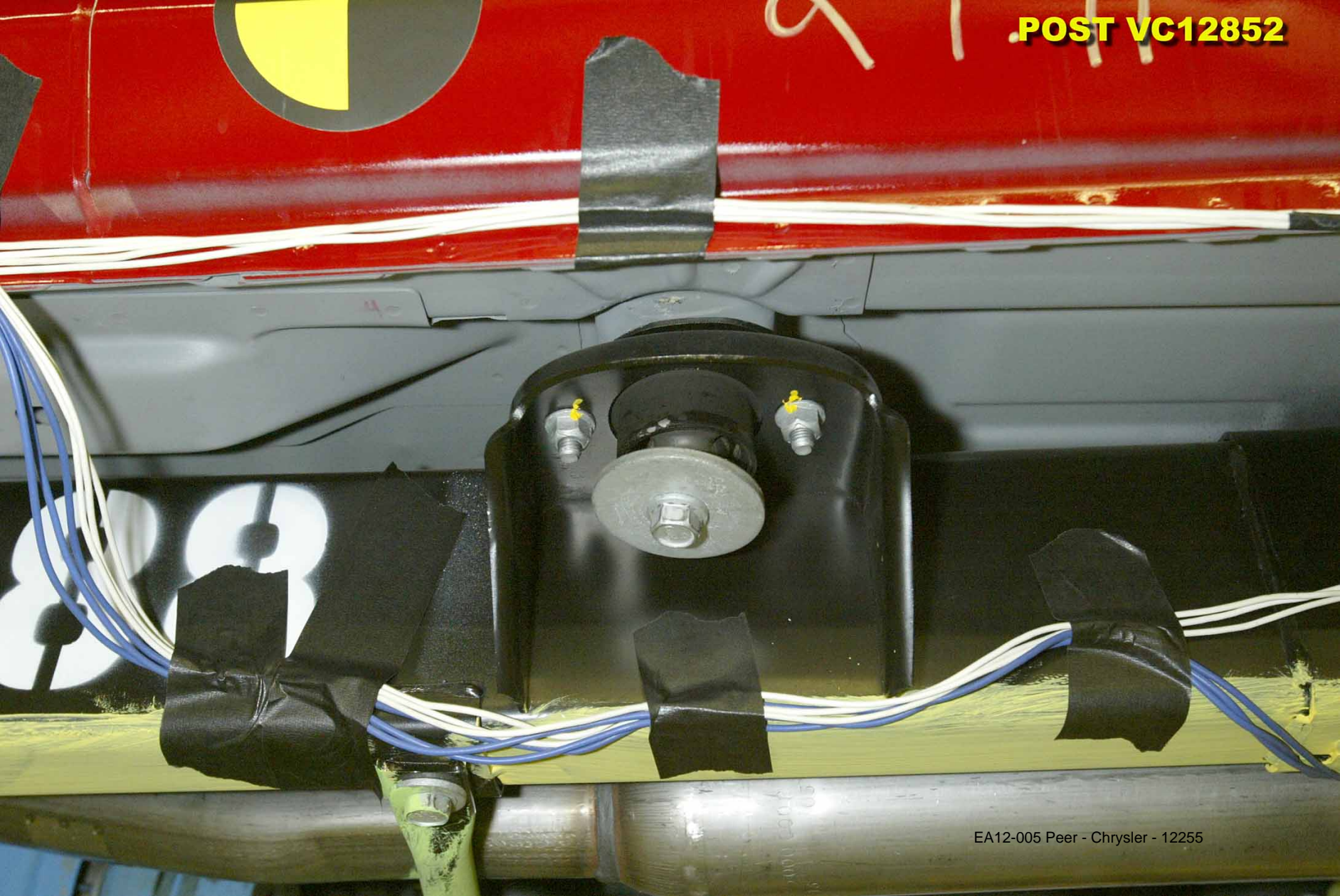

POST VC12852



POST VC12852



POST VC12852

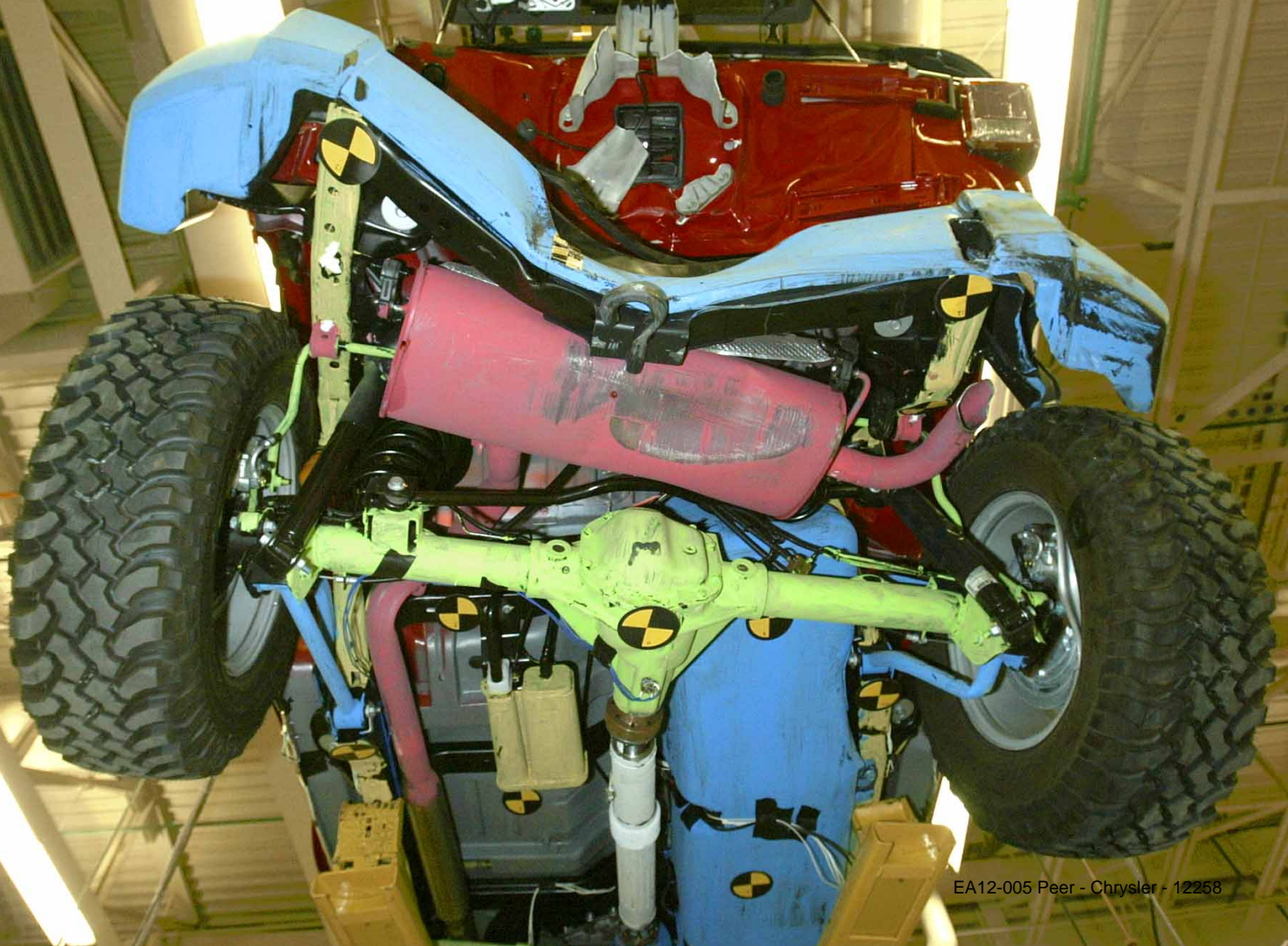

EA12-005 Peer - Chrysler - 12258

POST VC12852



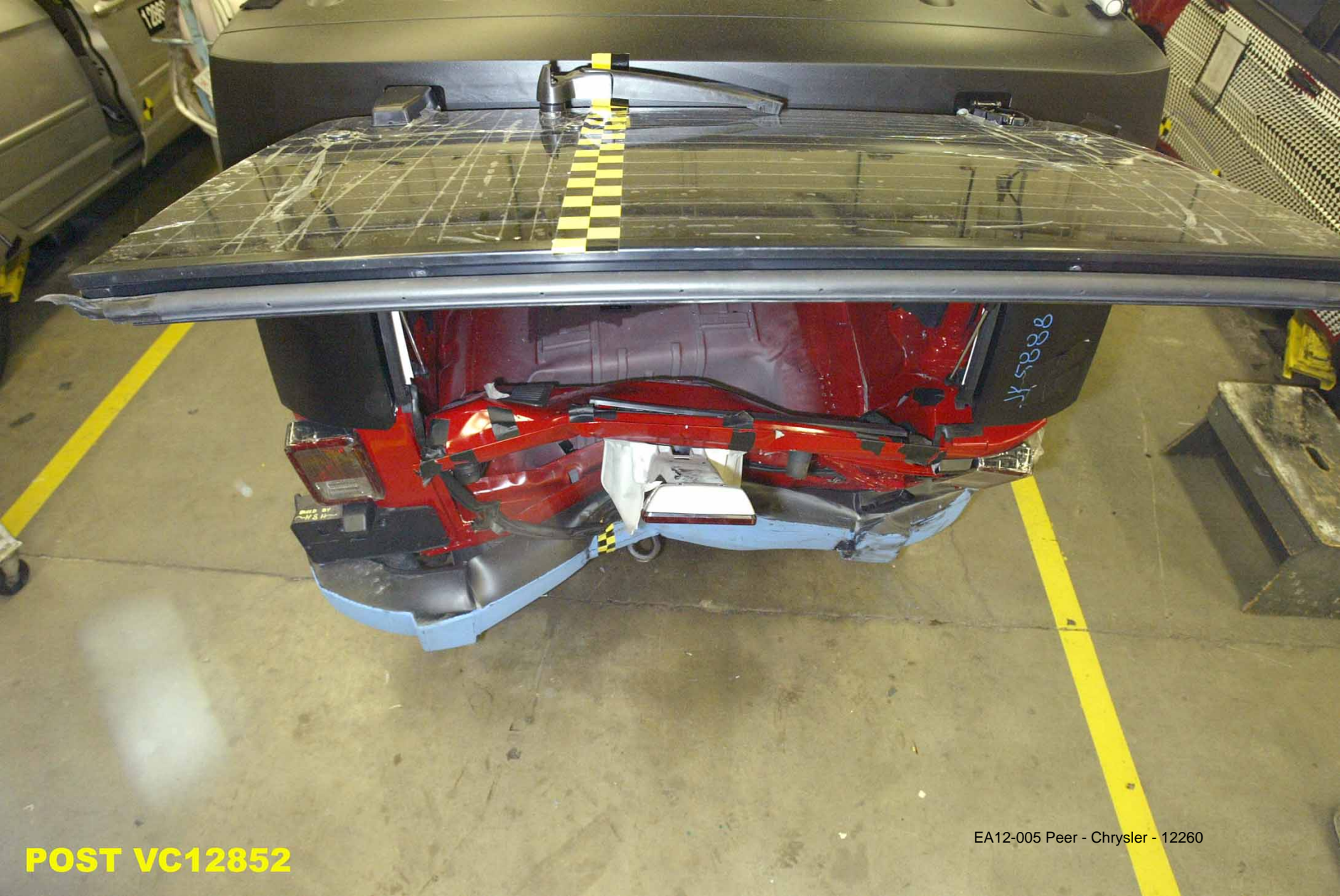

POST VC12852

EA12-005 Peer - Chrysler - 12260

**VC 12852
PRE**



**VC 12852
PRE**

VC 12852
PRE

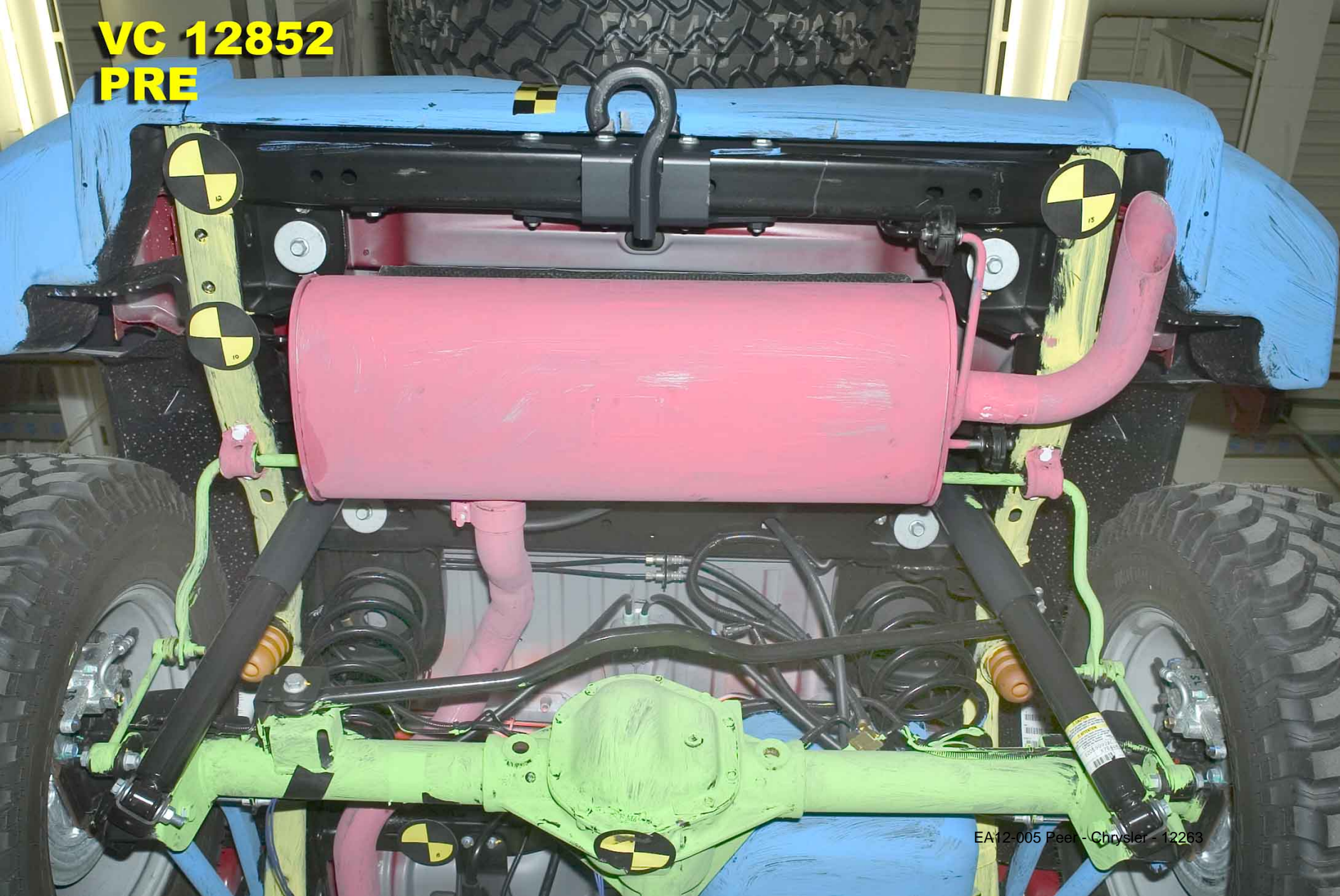

**VC 12852
PRE**

JK 58828

JK 58828

585
9446

JK
58828

**VC 12852
PRE**

JK5888



VC 12852 pre

EA12-005 Peer - Chrysler - 12266



12852

12852

VC 12852 pre

EA12-005 Peer - Chrysler - 12267



12852

12852

EA12-005 Peer - Chrysler - 12268

VC 12852 pre

VC 12852 pre

21.5 GAL 55



CHRYSLER

2-18-2013

Enclosure 6A

301 Developmental Crash Test

Public

2007-2010 JK Public

VC13058 Public











EA12-005 Peer - Chrysler - 12274

VC13058





EA12-005 Peer - Chrysler - 12276

VC13058



VC13058

EA12-005 Peer - Chrysler - 12277



EA12-005 Peer - Chrysler - 12278

VC13058



EA12-005 Peer - Chrysler - 12279

VC13058

VC13058



EA12-005 Peer - Chrysler - 12280

VC13058



EA12-005 Peer - Chrysler - 12281

VC13058



EA12-005 Peer - Chrysler - 12282

PLEASE NOTE
FUEL TANK
HAS BEEN
DRAINED

LEN
1-6-00

EA12-005 Peer - Chrysler - 12283

VC13058

VC13058

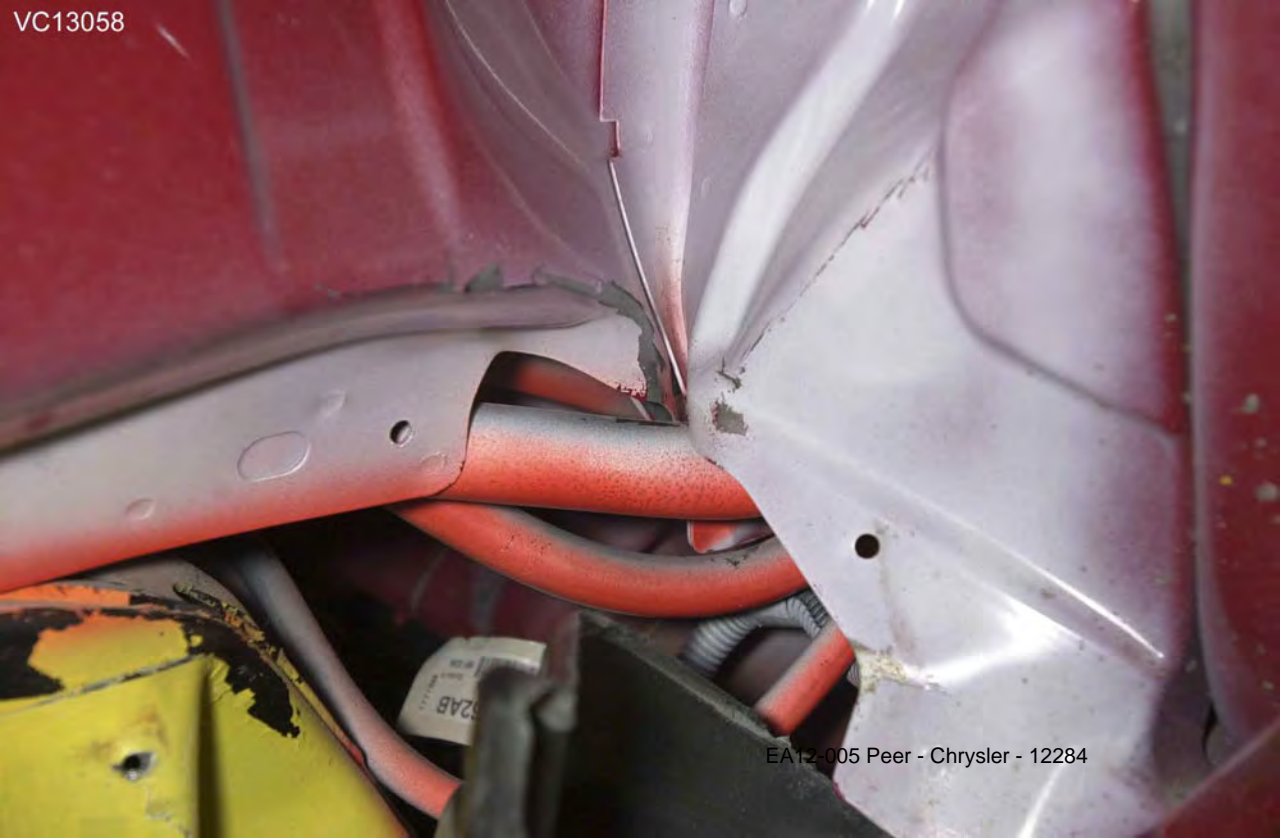

EA12-005 Peer - Chrysler - 12284







VC13058



EA12-005 Peer - Chrysler - 12288

VC13058



EA12-005 Peer - Chrysler - 12289

VC13058



EA12-005 Peer - Chrysler - 12290



EA12-005 Peer - Chrysler - 12291

VC13058



VC13058



EA12-005 Peer - Chrysler - 12293



EA12-005 Peer - Chrysler - 12294

VC13058

VC13058



EA12-005 Peer - Chrysler - 12295

VC13058



EA12-005 Peer - Chrysler - 12296

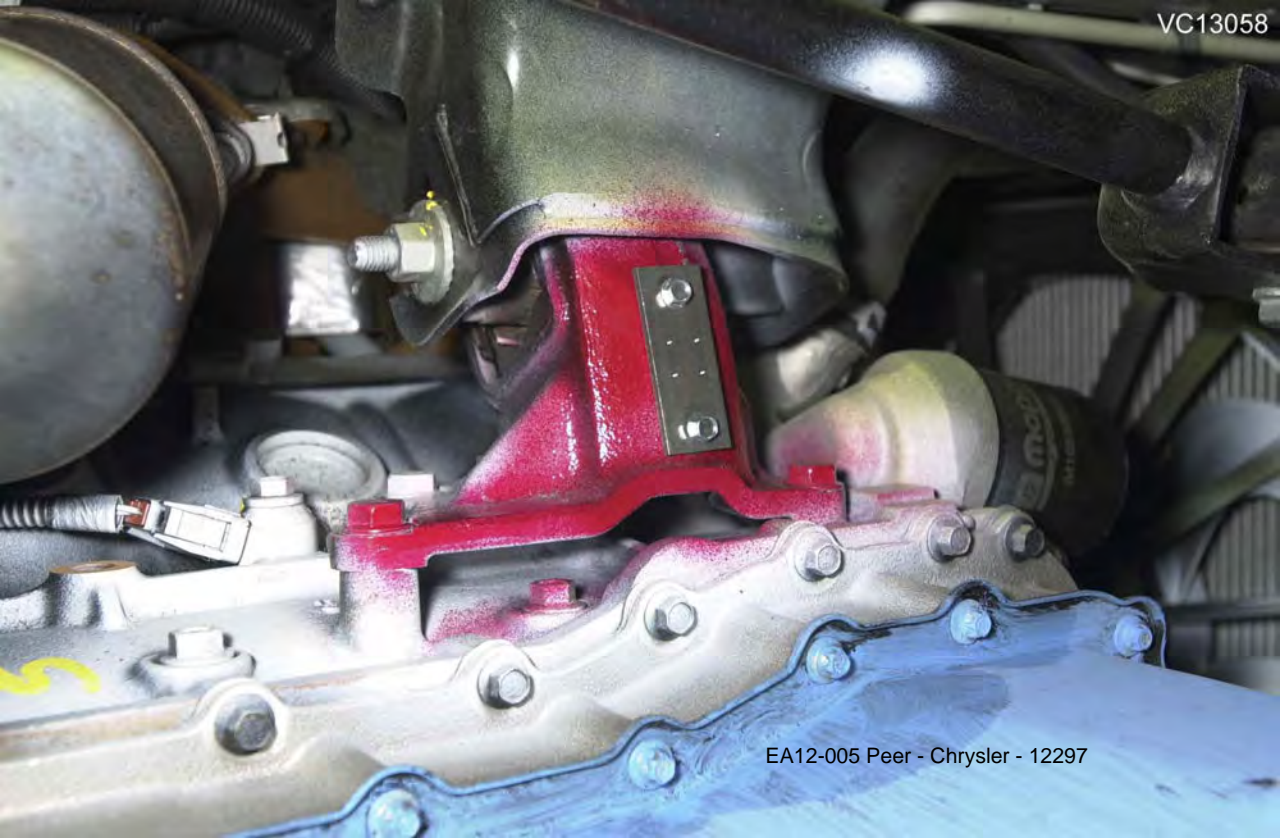

EA12-005 Peer - Chrysler - 12297

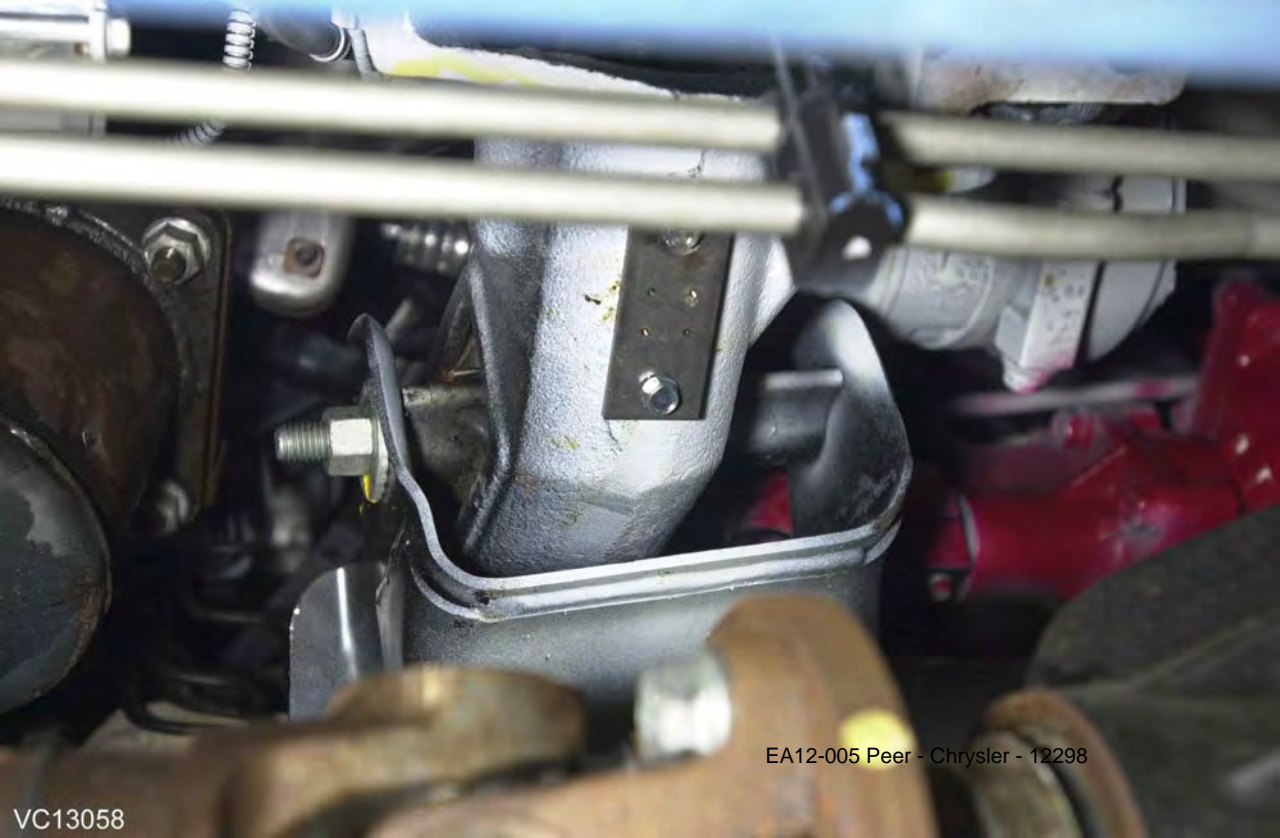

EA12-005 Peer - Chrysler - 12298

VC13058

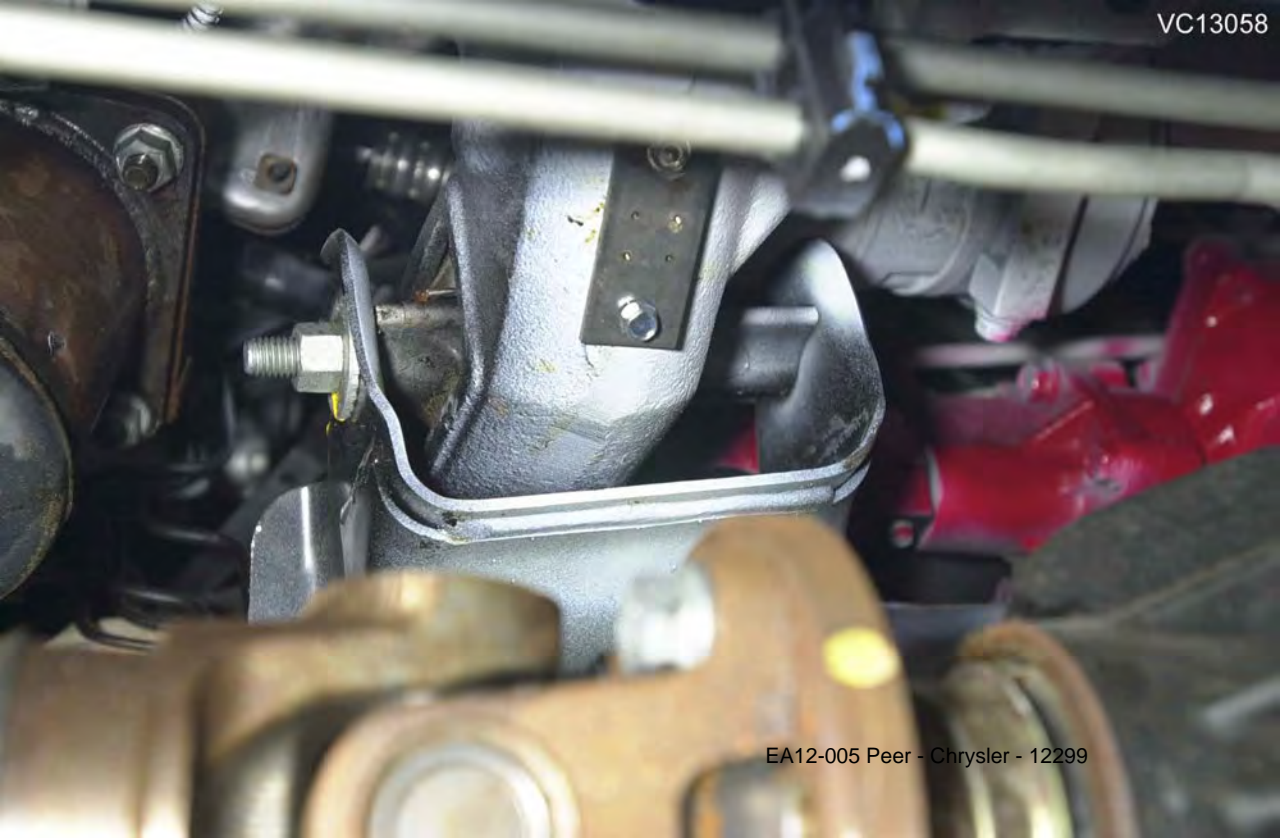



HTRD



0001

EA12-005 Peer - Chrysler -

VC13058



FRONT AXLE ASSY



52114536AA



BO1



0001



HTRD



VC13058

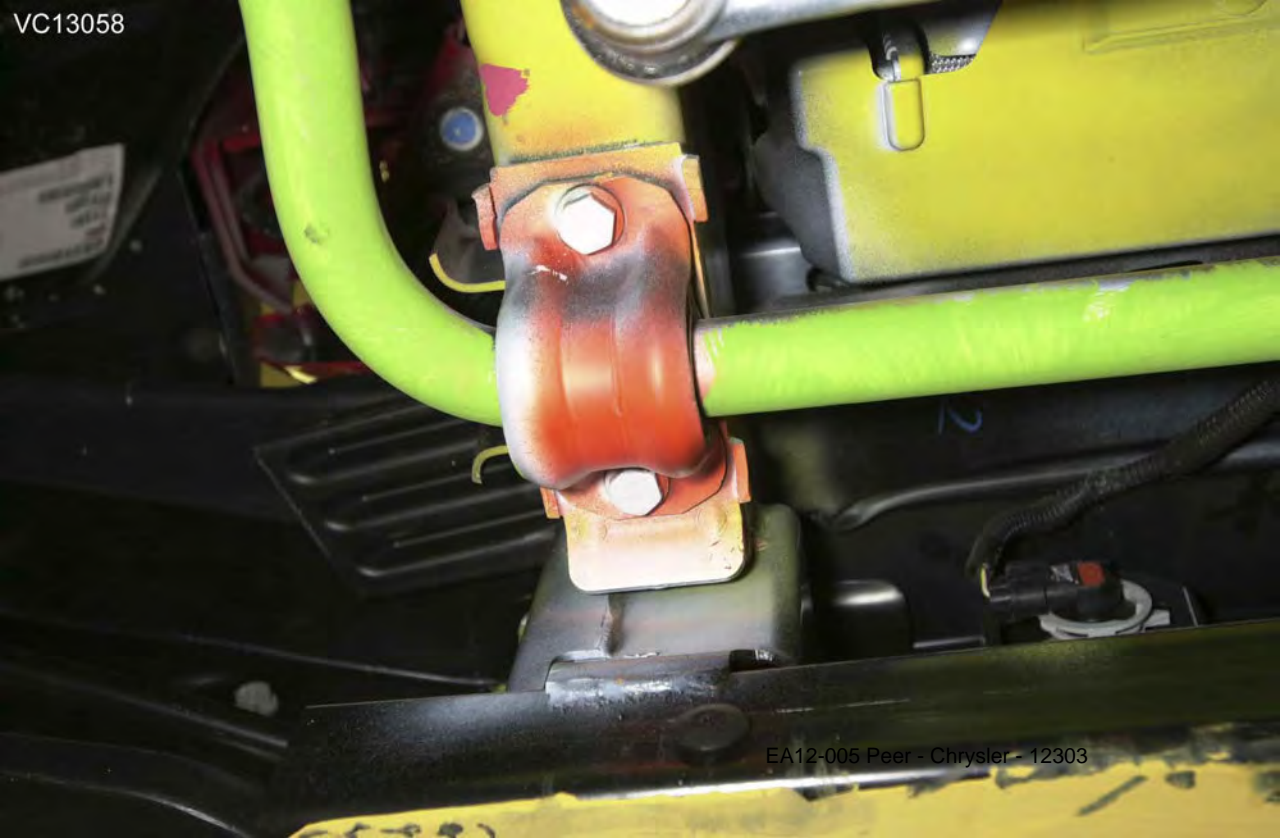

EA12-005 Peer - Chrysler - 12303

VC13058



EA12-005 Peer - Chrysler - 12304



EA12-005 Peer - Chrysler - 12305

VC13058



EA12-005 Peer - Chrysler - 12306

VC13058



EA12-005 Peer - Chrysler - 12307

VC13058

VC13058



EA12-005 Peer - Chrysler - 12308

VC13058

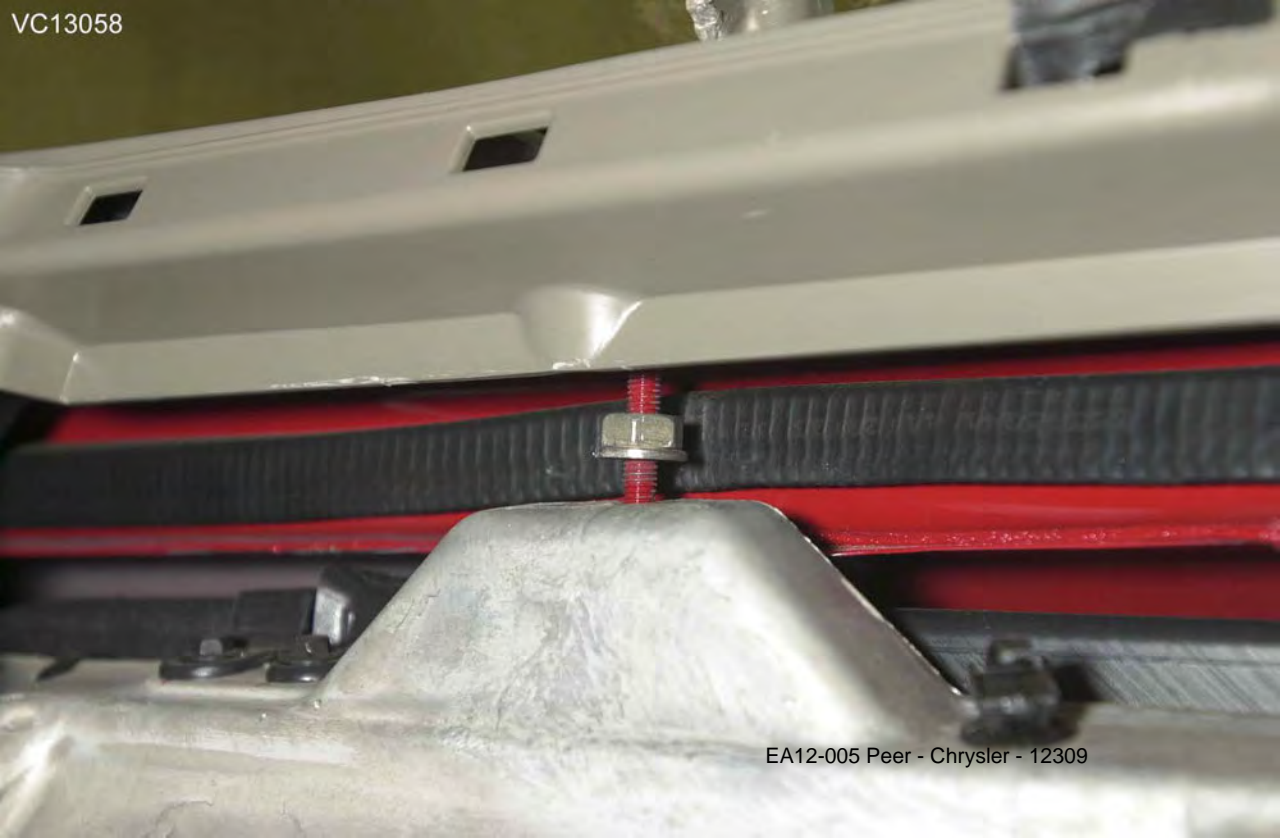

EA12-005 Peer - Chrysler - 12309



EA12-005 Peer - Chrysler - 12310

VC13058





VC13058

EA12-005 Peer - Chrysler - 12312



VC13058

EA12-005 Peer - Chrysler - 12313

VC13058



EA12-005 Peer - Chrysler - 12314

VC13058

GAS
TANK
ZONE

EA12-005 Peer - Chrysler - 12315



EA12-005 Peer - Chrysler - 12316

VC13058



VC13058

EA12-005 Peer - Chrysler - 12317



VC13058

EA12-005 Peer - Chrysler - 12318



EA12-005 Peer - Chrysler - 12319

VC13058

DRAINED

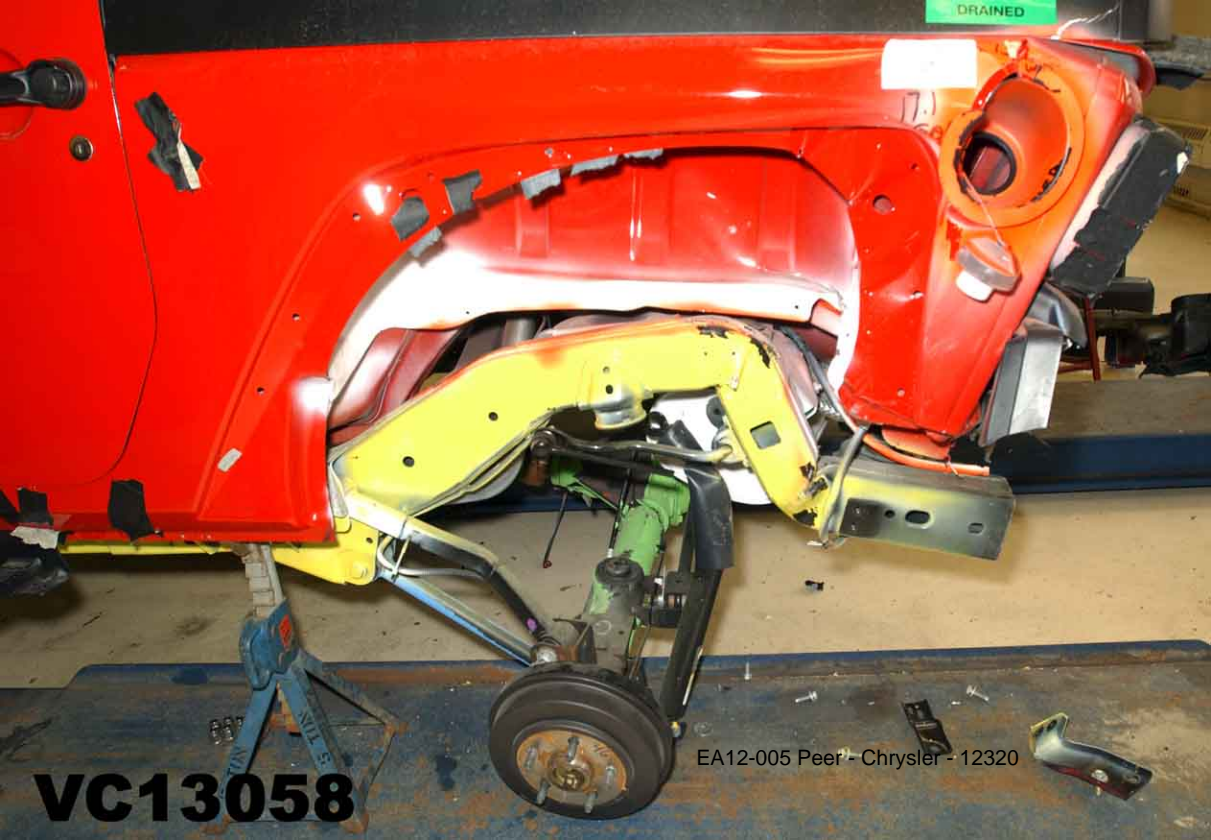

VC13058

EA12-005 Peer - Chrysler - 12320



EA12-005 Peer - Chrysler - 12321

VC13058

VC13058



EA12-005

Chrysler - 12322



EA12-005 Peer - Chrysler - 12323

VC13058

VC13058

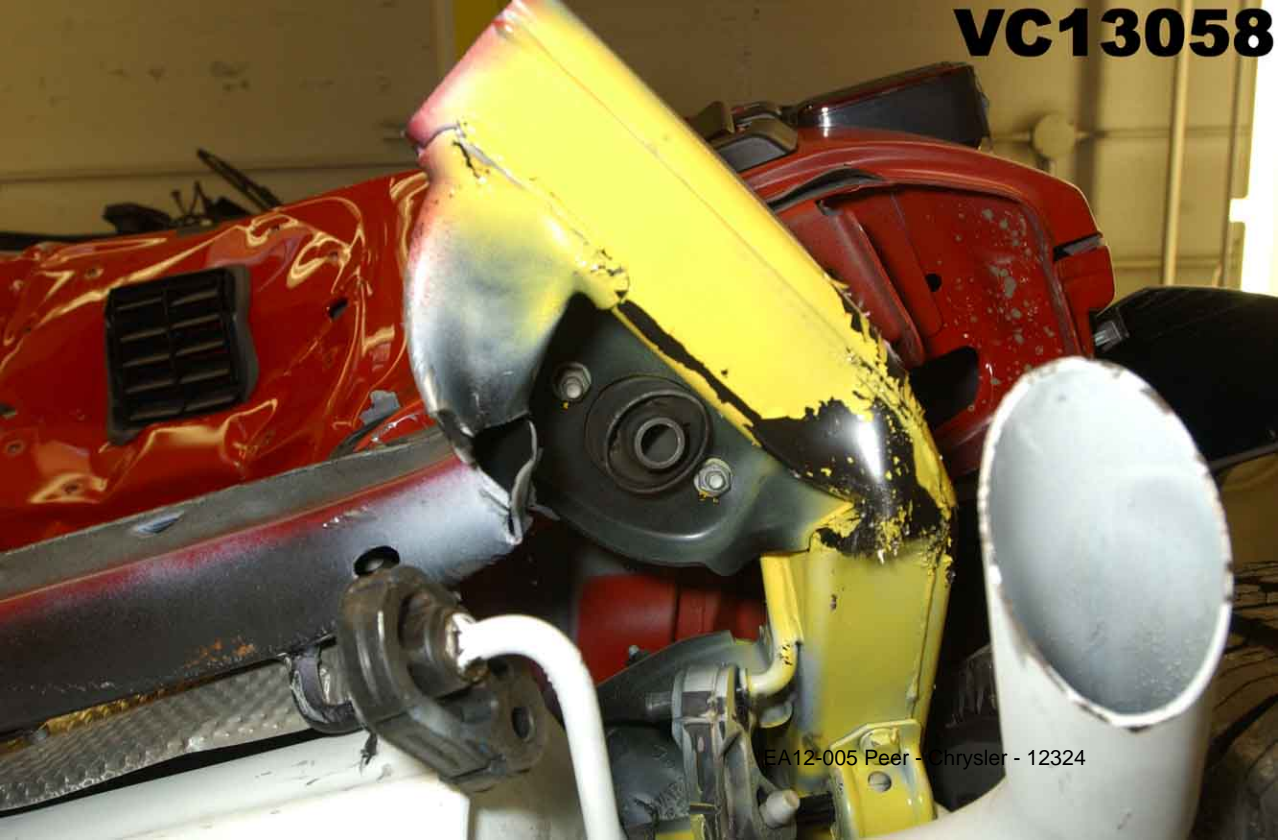

EA12-005 Peer - Chrysler - 12324



EA12-005 Peer - Chrysler - 12325

VC13058

VC13058



EA12-005 Peer - Chrysler - 12326



EA12-005 Peer - Chrysler - 12327

VC13058



EA12-005 Peer - Chrysler - 12328

VC13058

VC13058



EA12-005 Peer - Chrysler - 12329



VC13058

EA12-005 Peer - Chrysler - 12330

THIS FUEL SYSTEM HAS BEEN DRAINED.
 PRESSURE CHECKED AND HAD 10 GALLONS OF
 STODDARD SOLVENT ADDED.

MECHANIC: LEN
 DATE: 1-6-06
 DEPT 5760 - WET FUELS LAB 6-1016

13058

17.1





VC13058 Post



13058

JK-5875

36.3

2180



13058

JK-5875

52013661AA

VC13058 Post

EA12-005 Peer - Chrysler - 12334









VC13058 Post

EA12-005 Post-Op No. 12309



VC13058 Post

EA12-005 Rear - Chrysler - 12339



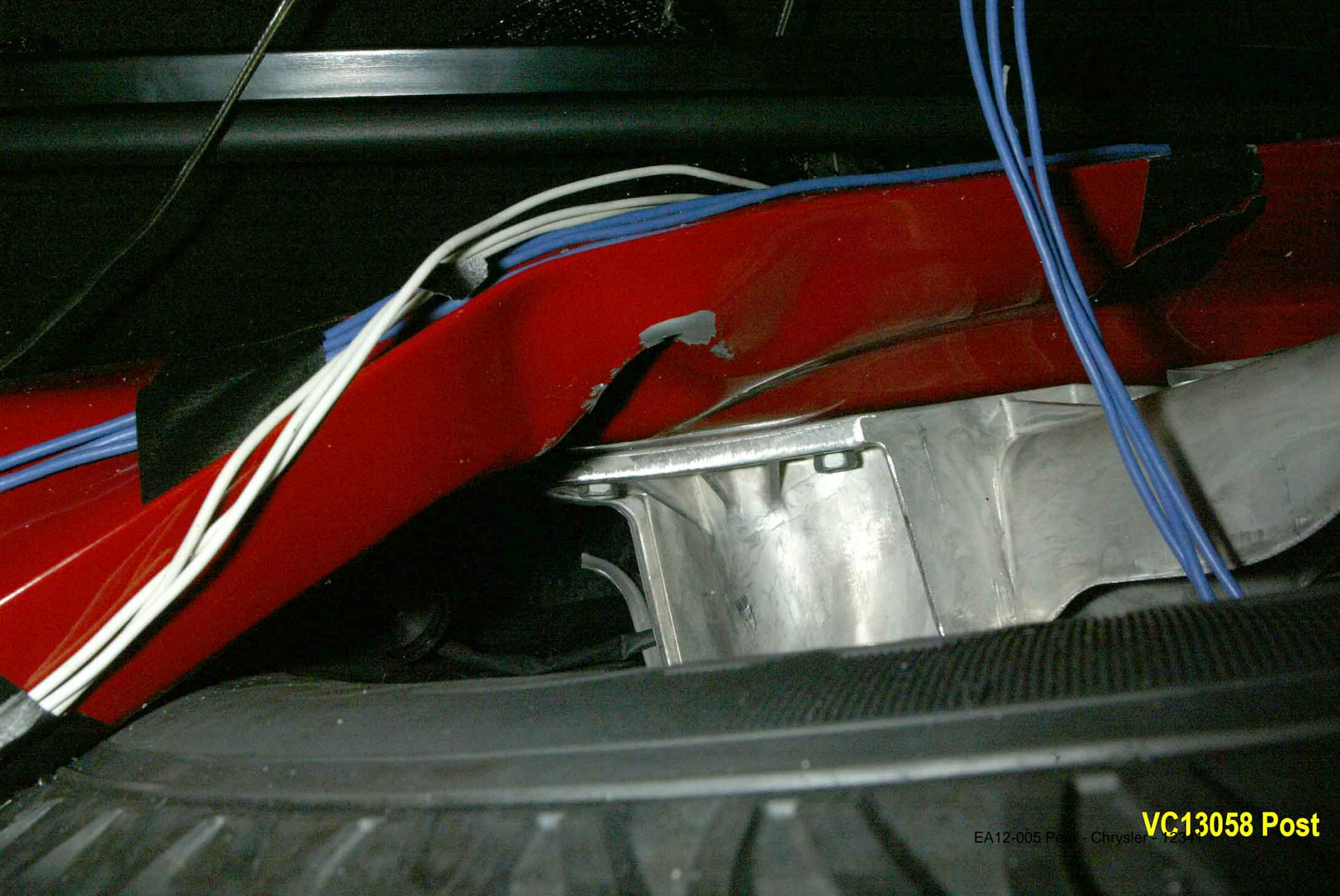

VC13058 Post

EA12-005 Post - Chrysler - 12/31/11









35
PS

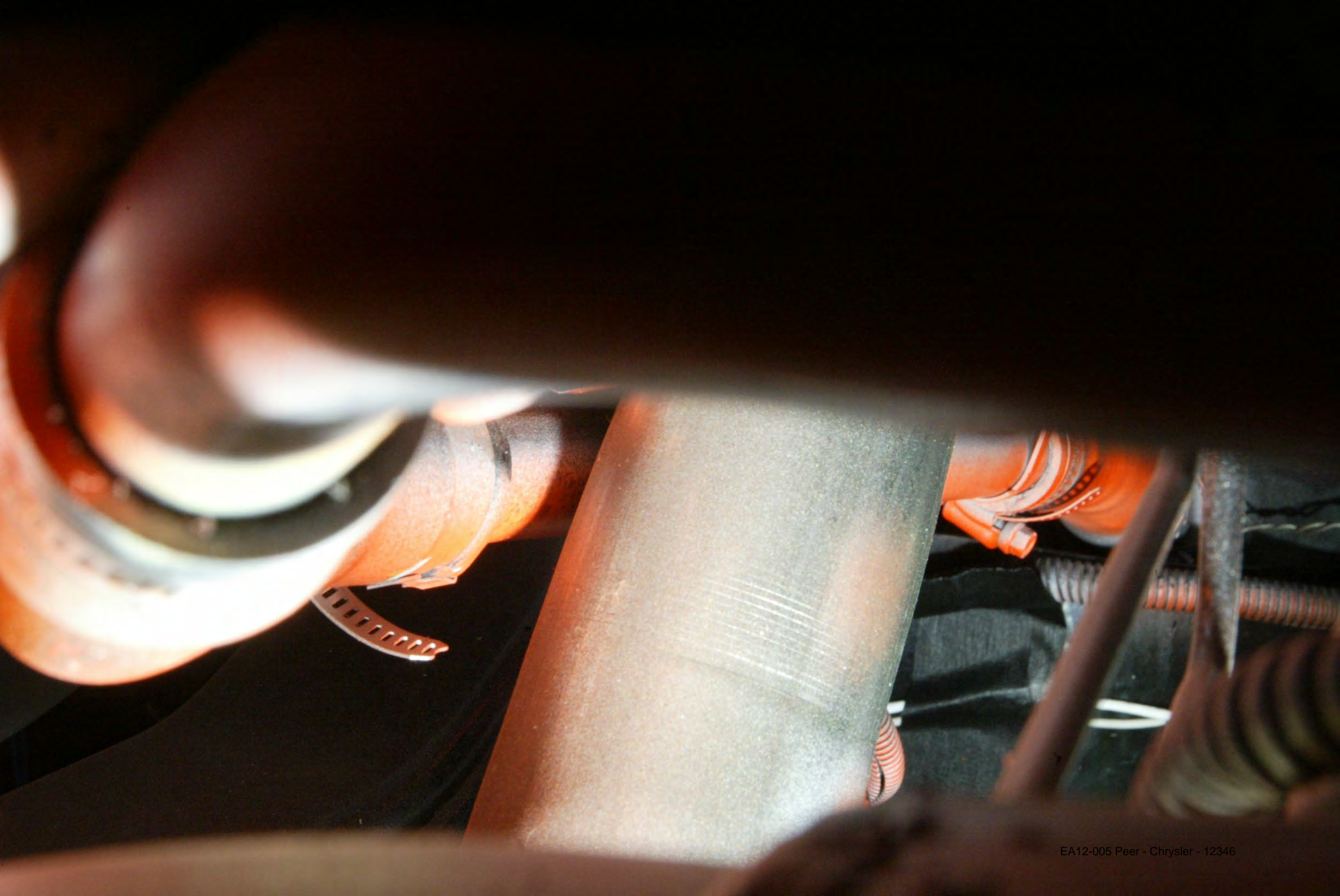

VC13058 Post







VC13058 Post

EA12-005 Peer - Chrysler - 12349



FA12-005/Peer - Chrysler VC13058 Post

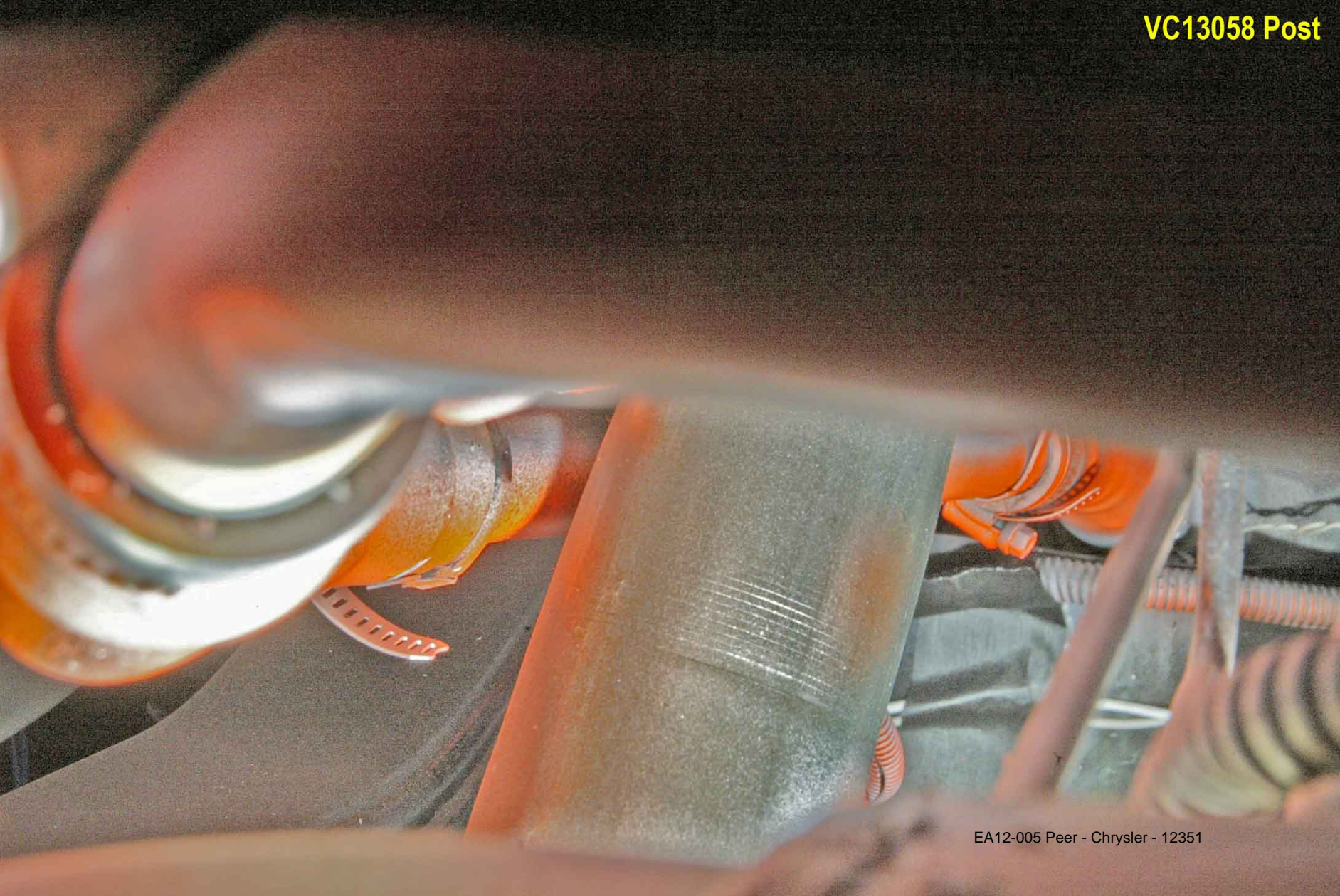

VC13058
POST

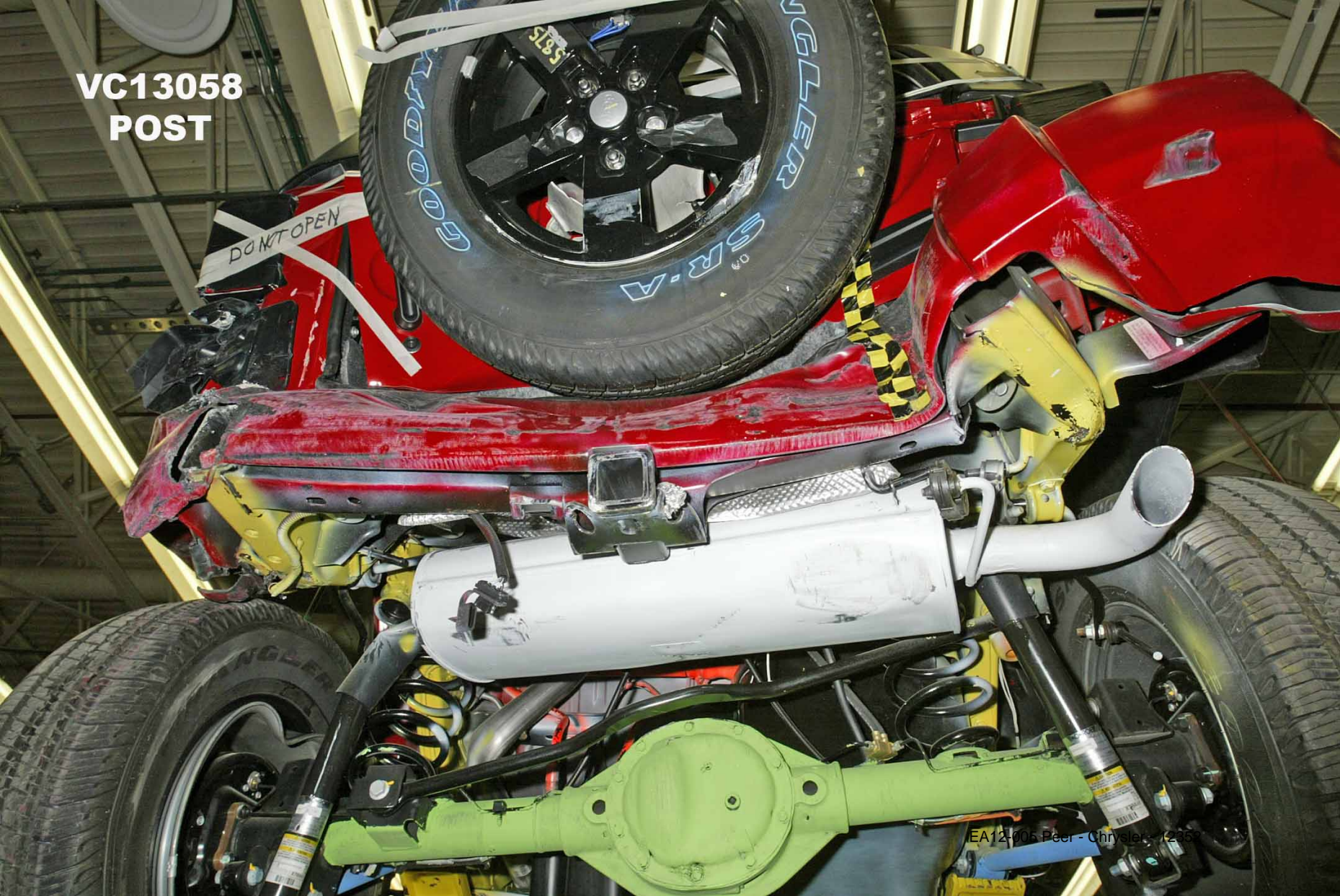



**VC13058
POST**

**VC13058
POST**



VC13058
POST

VC13058
POST

**VC13058
POST**

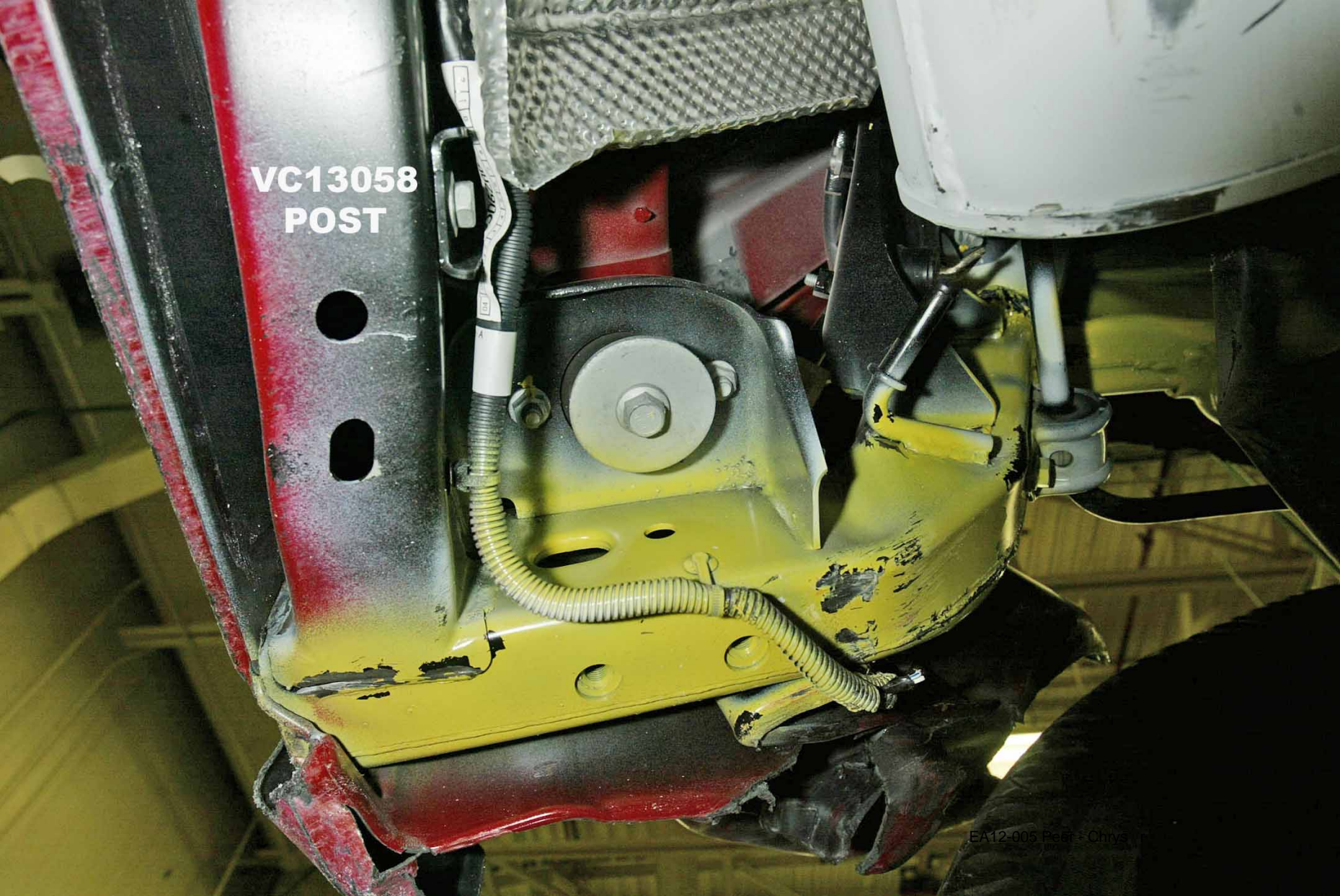

**VC13058
POST**

**VC13058
POST**

VC13058
POST

VC13058
POST



VC13058
POST



**VC13058
POST**

VC13058
POST

**VC13058
POST**



**VC13058
POST**

**VC13058
POST**

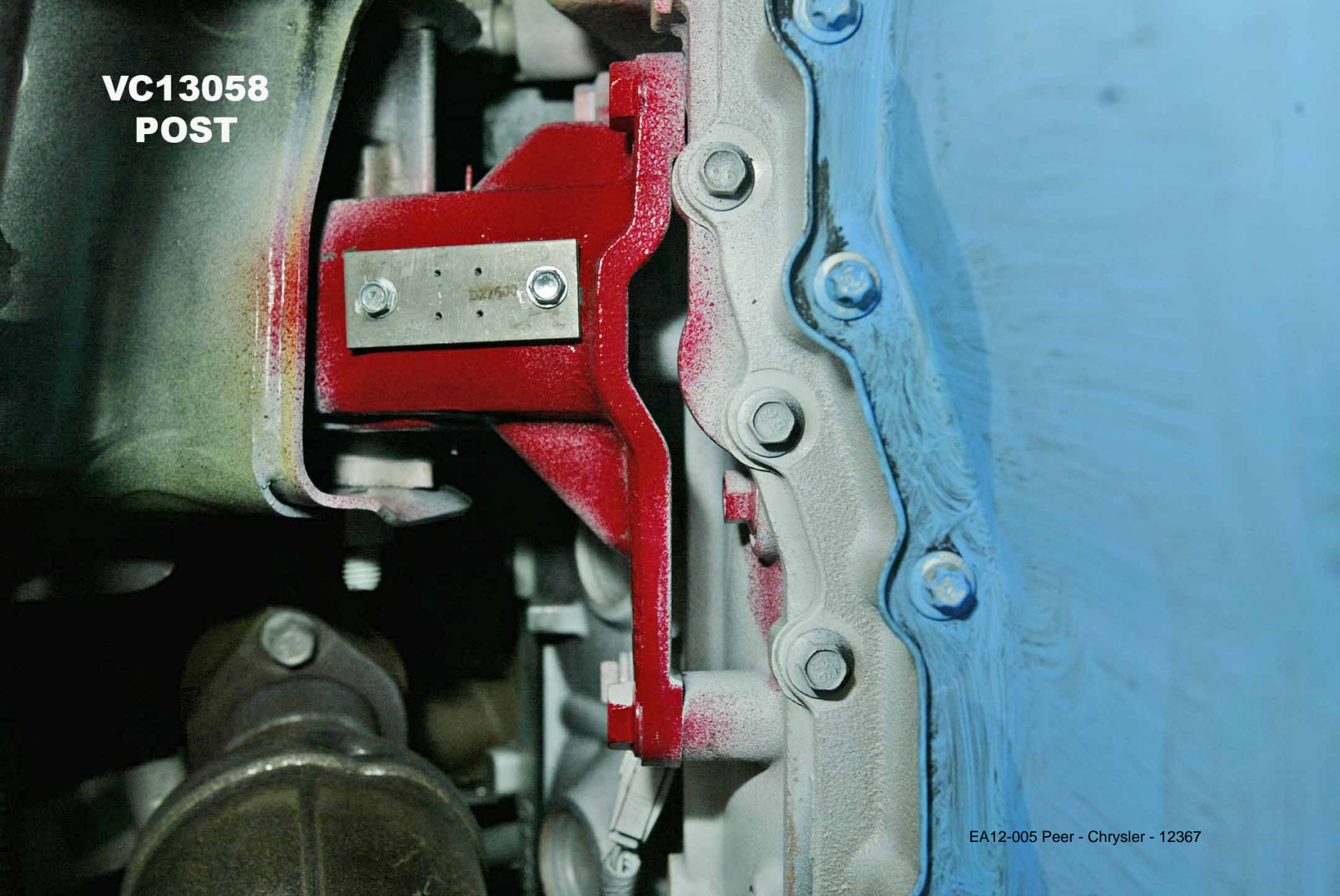

**VC13058
POST**

VC13058
POST

DO NOT DISTURB

52013661AA



VC13058

EA12-005 Peer - Chrysler - 12370 **PRE**

VC13058
PRE

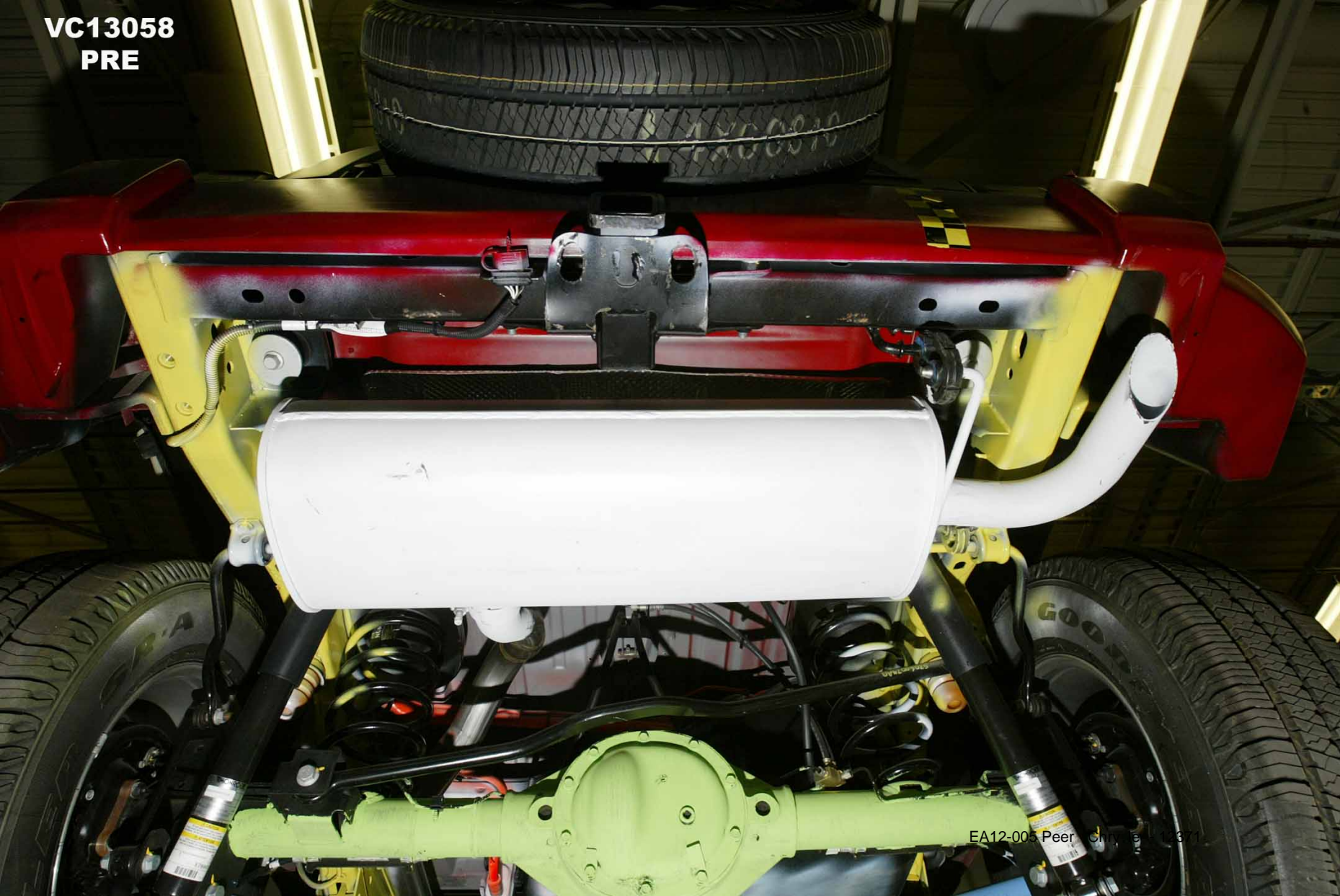

EA12-005 Peer Chassis

VC13058
PRE



EA12-005 Peer - Chrysler - 12372

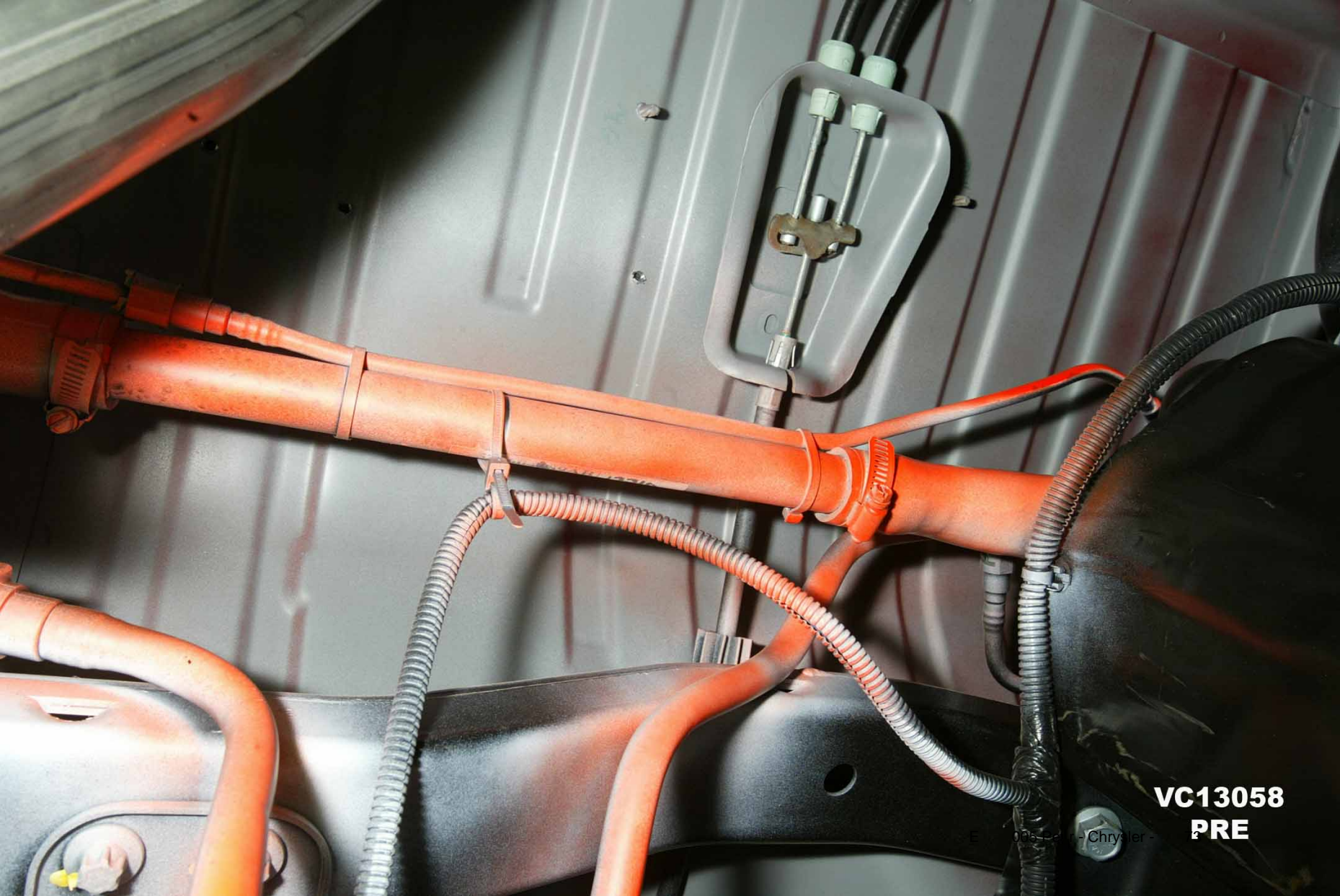

VC13058
PRE

- Chrysler -

VC13058 Pre

EA12-005 Peer - Chrysler - 12374



13058

5815

-36.1-

GOODYEAR WRANGLER SR-A 35 5815

VC13058 Pre

EA12-005 Peer - Chrysler - 12375



THIS FUEL SYSTEM HAS BEEN DRAINED,
PRESSURE CHECKED AND HAS 2 GALLONS OF
STODDARD SOLVENT ADDED.

MECHANIC: LEN
DATE: 1-6-06
DEPT 5760 - WET FUELS LAB 6-1016

13057

17.1
GALS



13058

JK-5875

13037

-36.1-



13058

JK-5875

21.80

36.3

VC13058 Pre

EA12-005 Peer - Chrysler - 12379

CHRYSLER

2-18-2013

Enclosure 6A

301 Developmenttal Crash Test

Public

2007-2010 JK Public

VC13067 Public



VC

ALS: _____
CHECKED _____
ED BELOW _____
INITIALS: *[Signature]*

EA12-005 Peer - Chrysler - 12380

VC13067



EA12-005 Peer - Chrysler - 12381

VC13067

13067

DRAINED

2016 Ford
SS



EA12-005 Peer - Chrysler - 12382

VC13067



EA12-005 Peel - Chrysler - 12383

VC13067

VC13067



EA12-005 Peer - Chrysler - 12384



EA12-005 Peer - Chrysler - 12385

VC13067

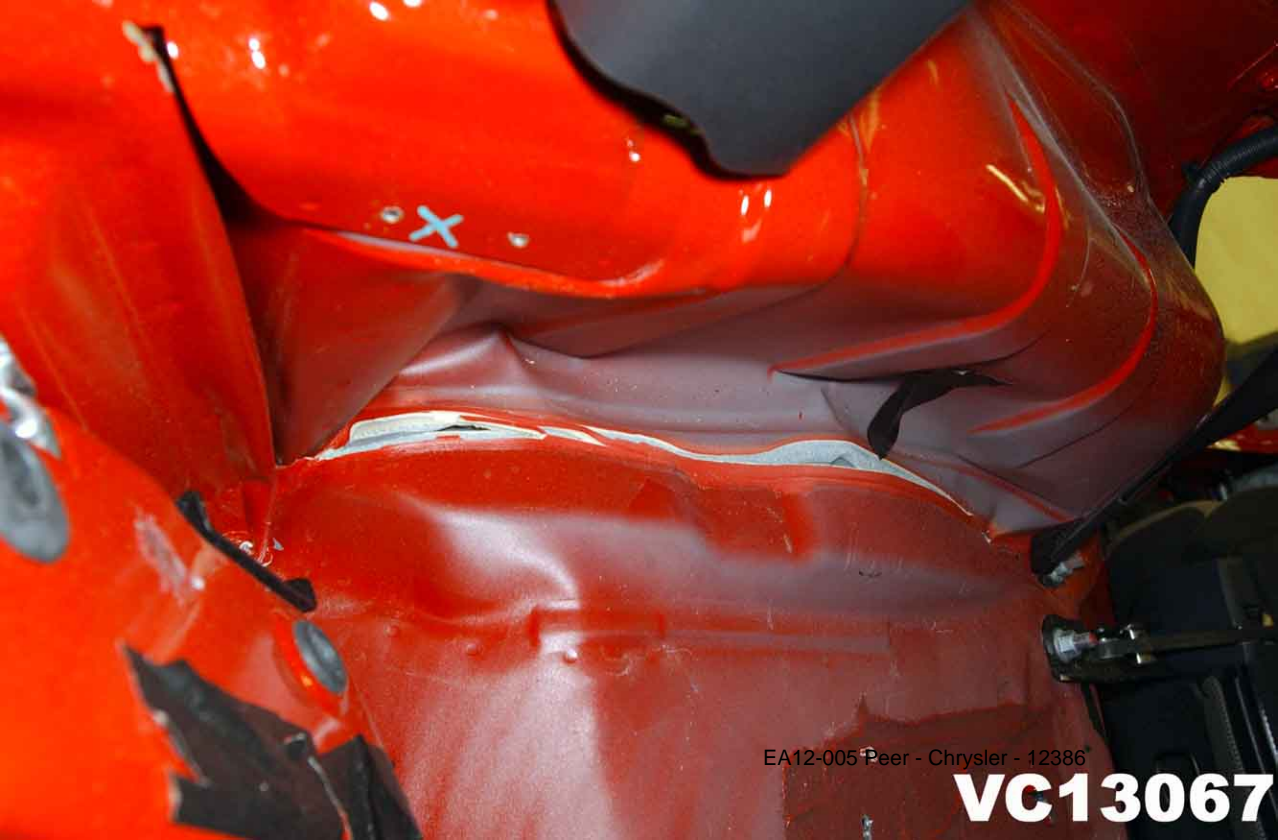

EA12-005 Peer - Chrysler - 12386

VC13067



EA12-005 Peer - Chrysler - 12387

VC13067



VC13067

EA12-005 Peer - Chrysler - 12388



VC13067

EA12-005 Peer - Chrysler - 12389



EA12-005 Peer - Chrysler - 12390

VC13067



VC13067

EA12-005 Peer - Chrysler - 12391



EA12-005 Peer - Chrysler - 12392

VC13067



EA12-005 Peer - Chrysler - 12393

VC13067



EA12-005 Peer - Chrysler - 12394

VC13067

VC13067



EA12-005 Peer - Chrysler - 12395



VC13067

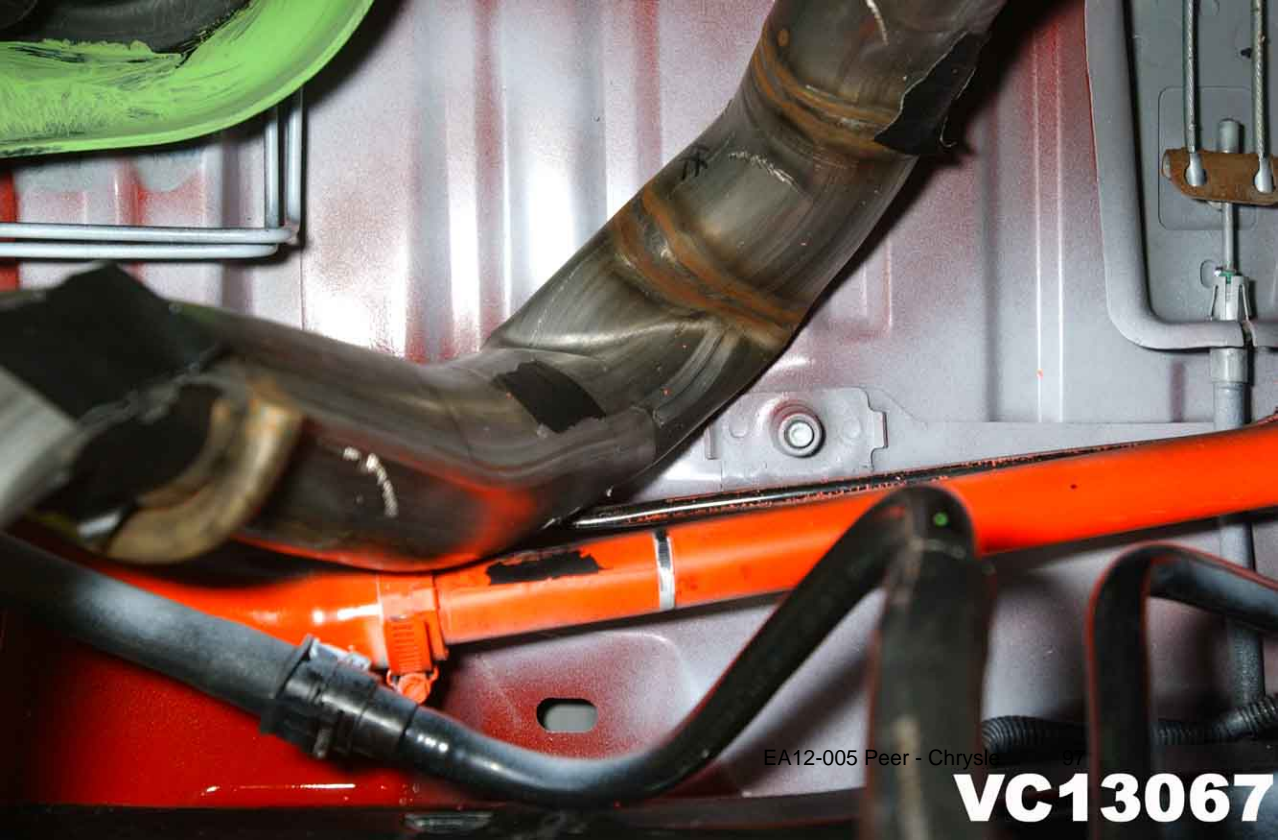

EA12-005 Peer - Chrysler

VC13067



VC13067

EA12-005 Peer - Chrysler - 12398



EA12-005 Peer - Chrysler - 12399

VC13067



EA12-005 Peer - Chrysler - 12400

VC13067



VC13067

A12-005 Peer - Chrysler - 12401



EA12-005 Peer Chrysler - 12402

VC13067

VC13067



EA12-005 Peer - Chrysler - 12403



EA12-005 Peer - Chrysler - 12404

VC13067

VC13067



EA12-005 Peer - Chrysler - 12405

VC13067



EA12-005 Peer - Chrysler - 12406

VC13067



EA12-005 Peer - Chrysler - 12407

VC13067

2016
33



EA12-005 Peer - Chrysler - 12408



EA12-005 Peer - Chrysler - 12409

VC13067



EA12-005 Peer - Chrysler - 12410

VC13067

VC13067



EA12-005 Peer - Chrysler - 12411



EA12-005 Peer - Chrysler - 12412

VC13067



EA12-005 Peer - Chrysler - 12413

VC13067

VC13067



EA12-005 Peer - Chrysler - 12414



EA12-005 Peer - Chrysler - 12415

VC13067



EA12-005 Peer - Chrysler - 12416

VC13067

VC13067



EA12-005 Peer - Chrysler - 12417

VC13067



EA12-005 Peer - Chrysler 12418



EA12-005 Peer - Chrysler - 12419

VC13067



EA12-005 Peer - Chrysler - 12420

VC13067



EA12-005 Peer - Chrysler - 12421

VC13067

VC13067



EA12-005 Peer - Chrysler - 12422

VC13067



EA12 005 Chrysler - 12423



EA12-005 Peer - Chrysler - 12424

VC13067



VC13067 Post

EA12-005 Peer - Chrysler - 12425



13067

DAMAGE COMPLETE

VC13067 Post



13067

13067

VC13067 Post



VC13067 Post

EA12-005 Peer - Chrysler - 12428



VC13067 Post

EA12-005 Peer - Chrysler - 12429

VC13067 Post





VC13067 Post

VC13067 Post

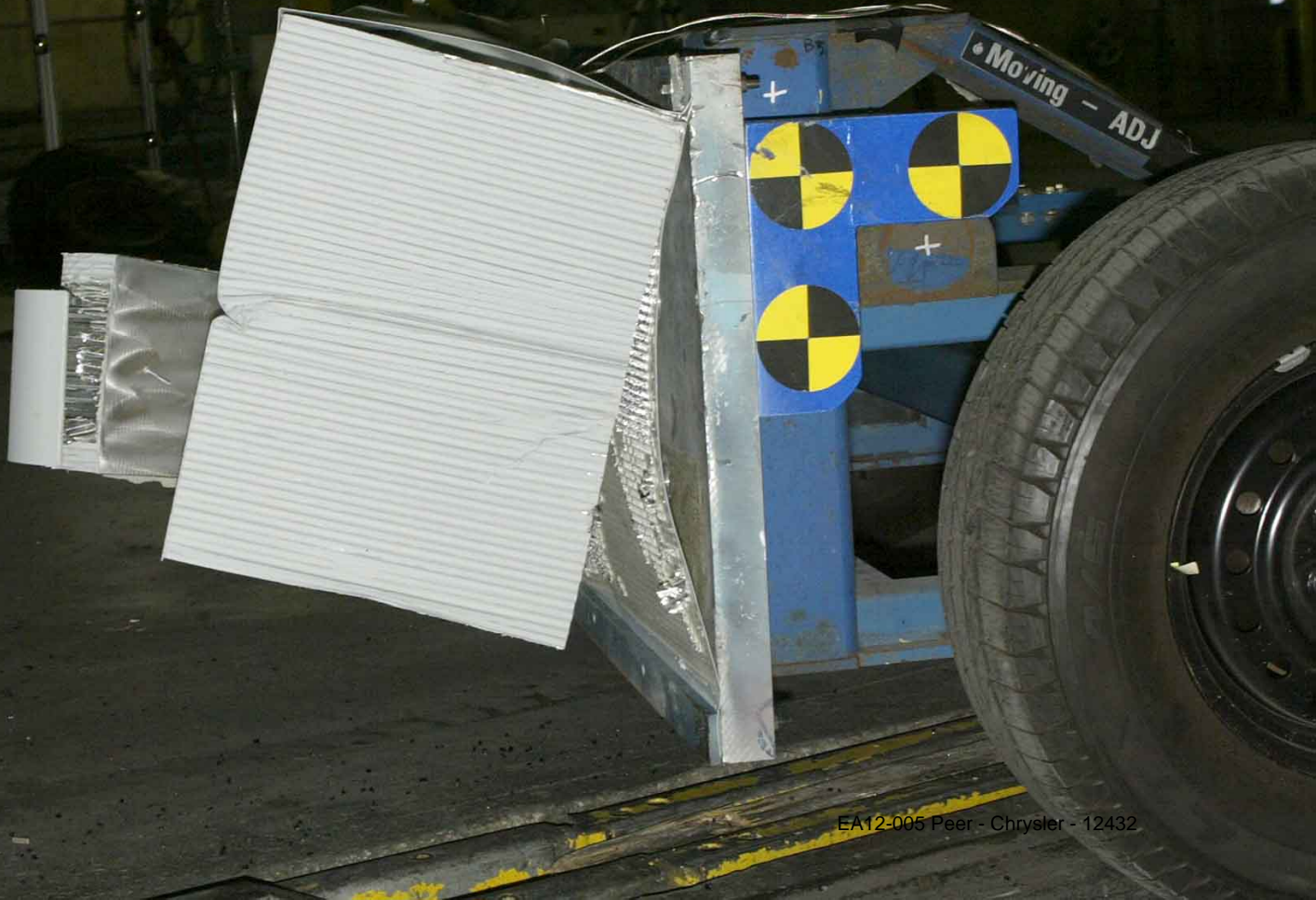

VC13067 Post



VC13067 Post



EA12-005 Peer - Chrysler - 12434

VC13067 Post



VC 13067 Post



VC 13067 Post



EA12-005 Peer - Chrysler - 12437





VC 13067 Post

EA12-005 Peer - Chrysler - 12439

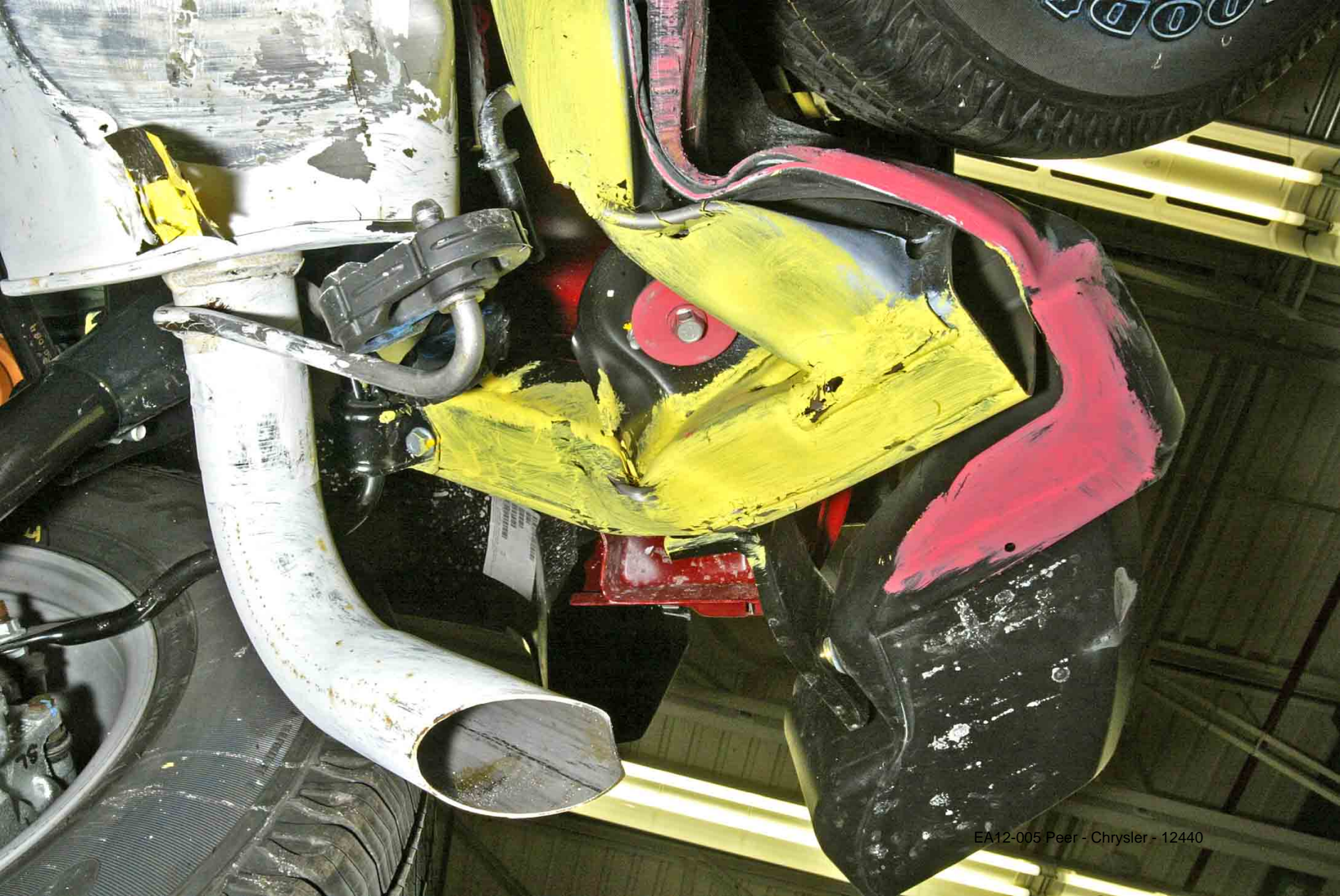



VC 13067 Post

EA12-005 Peer - Chrysler - 12441

VC 13067 Post



VC 13067 Post



VC 13067 Post







HMPA

EA12-005 Peer - Chrysler - 12446

VC 13067 Post



EA12-005 Peer - Chrysler - 12447

VC 13067 Post

VC 13067 Post



EA12-005 Peer - Chrysler - 12448



ok

VC13067

VC13067 Pre

EA12-005 Peer - Chrysler - 12449

VC13067 Pre







VC 13067
PRE

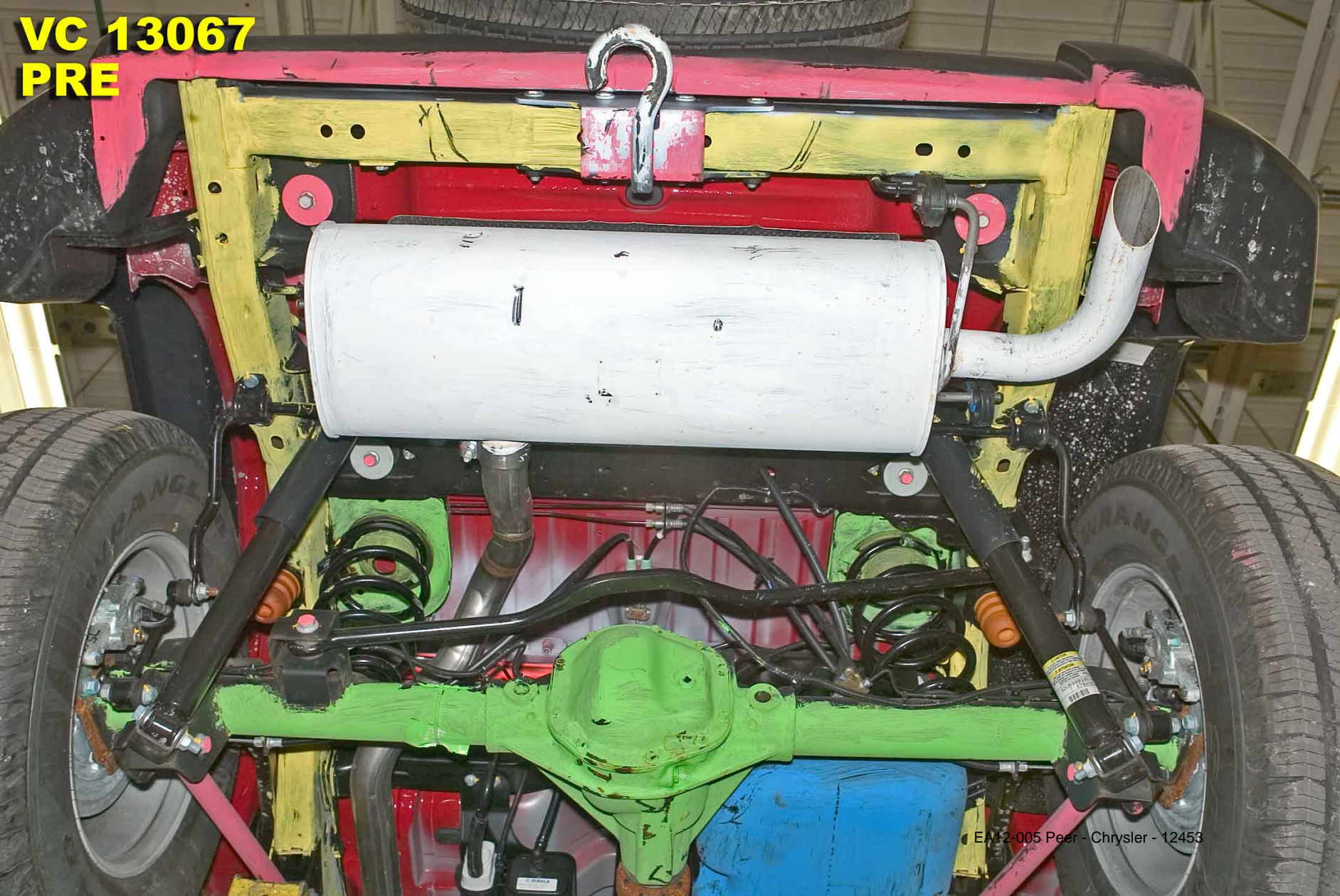

**VC 13067
PRE**



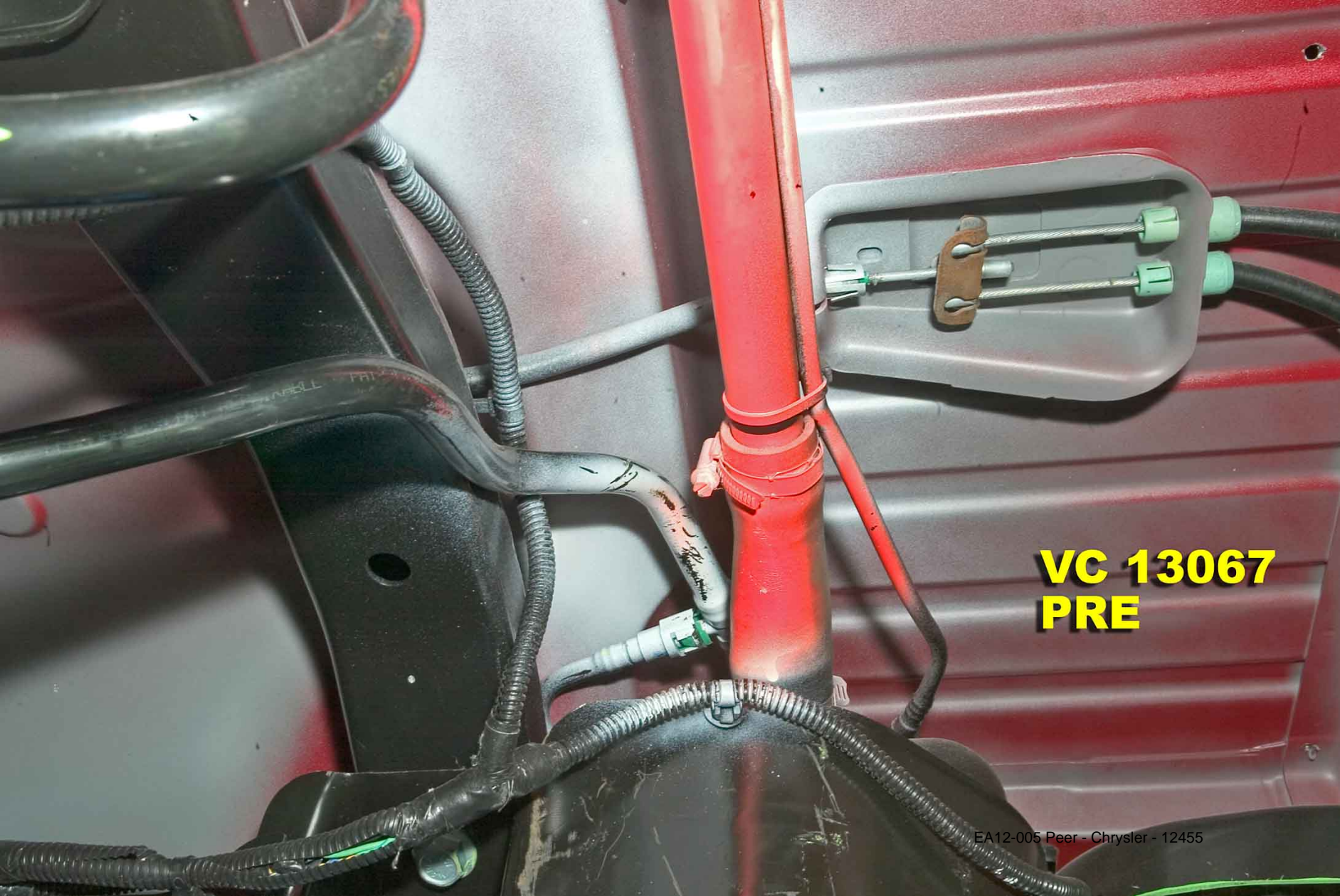

**VC 13067
PRE**

**VC 13067
PRE**



VC13067 Pre



VC13067 Pre



13067

DACHHECK
COMPLETE

-36.5-

WRANGLER SR-A
16PSI

WRANGLER SR-A

5578



VC13067 Pre
EA12-005 Peer - Chrysler - 12459

CHRYSLER

2-18-2013

Enclosure 6A

301 Developmental Crash Test

Public

2007-2010 JK Public

VC13127 Public

VC13127



EA12-005 Peer - Chrysler - 12460

VC13127

PLEASE NOTE
FUEL TANK
HAS BEEN
DRAINED

EA12-005 Peer - Chrysler - 12461

VC13127

EA12-005 Peer - Chrysler - 12462

VC13127



EA12-005 Peer - Chrysler - 12463

VC13127

EA12-005 Peer - Chrysler - 12464

VC13127

EA12-005 <https://www.fishbase.org/species/12465>

VC13127



EA12-005 Peer - Chrysler - 12466

VC13127



EA12-005 Peer - Chrysler - 12467

VC13127



EA12-005 Peer - Chrysler - 12468

VC13127



EA12-005 Peer - Chrysler - 12469

VC13127



EA12:00

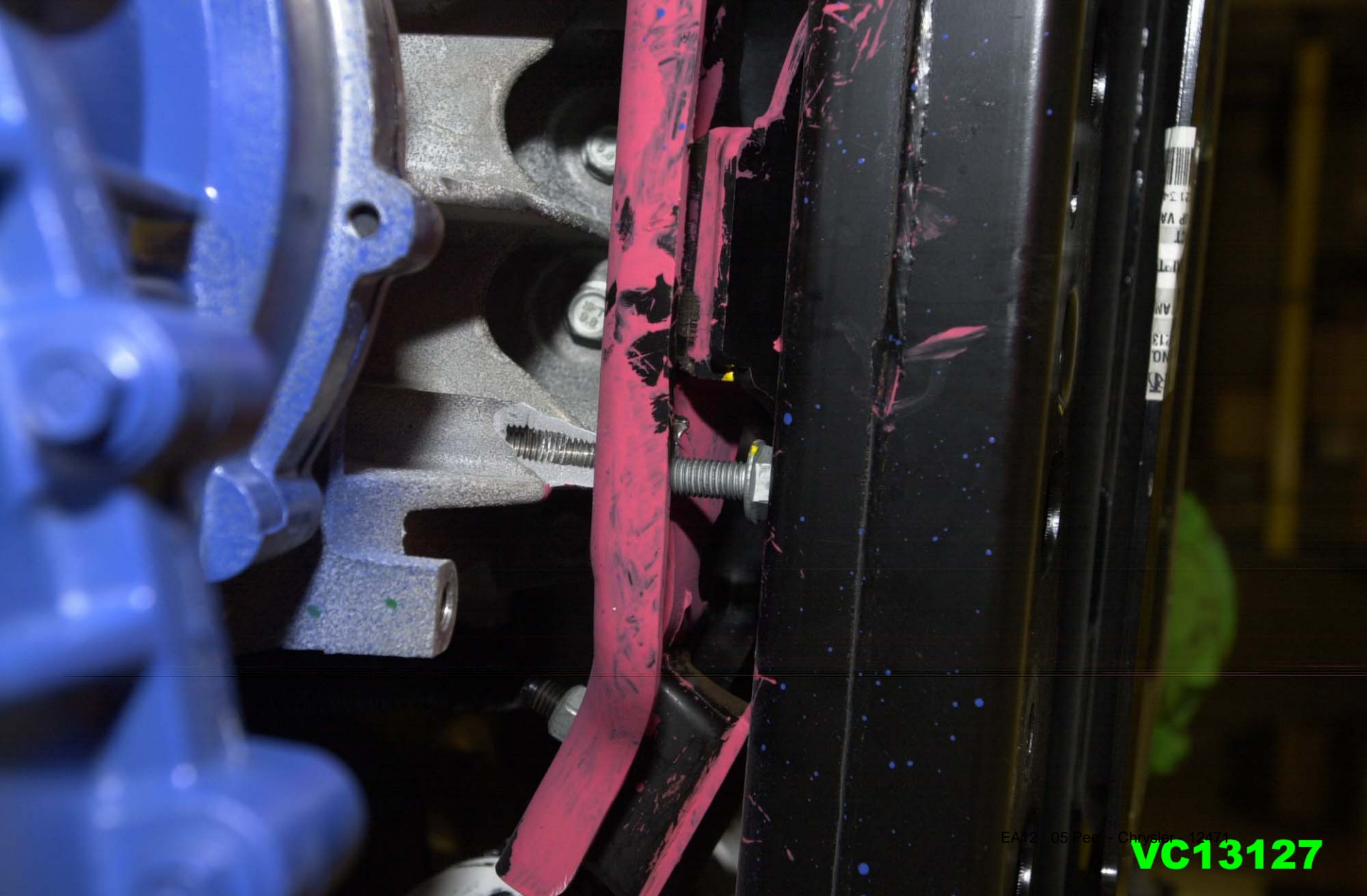

EA12, 05 Ped - Chrysler, 12471

VC13127



EA12-005 Peer - Chrysler - 12472

VC13127



EA12-005 Peer - Chrysler - 12473

VC13127



VC13127





EA12-005 Peer - Chrysler - 12476

VC13127

VC13127

PLEASE NOTE
FUEL TANK
HAS BEEN
DRAINED



VC13127



EA12-005 Peer - Chrysler - 12478

VC13127



Do NOT Remove

SP-12

SP-12

VC13127

JF 5886
Production
Intent

VC13127

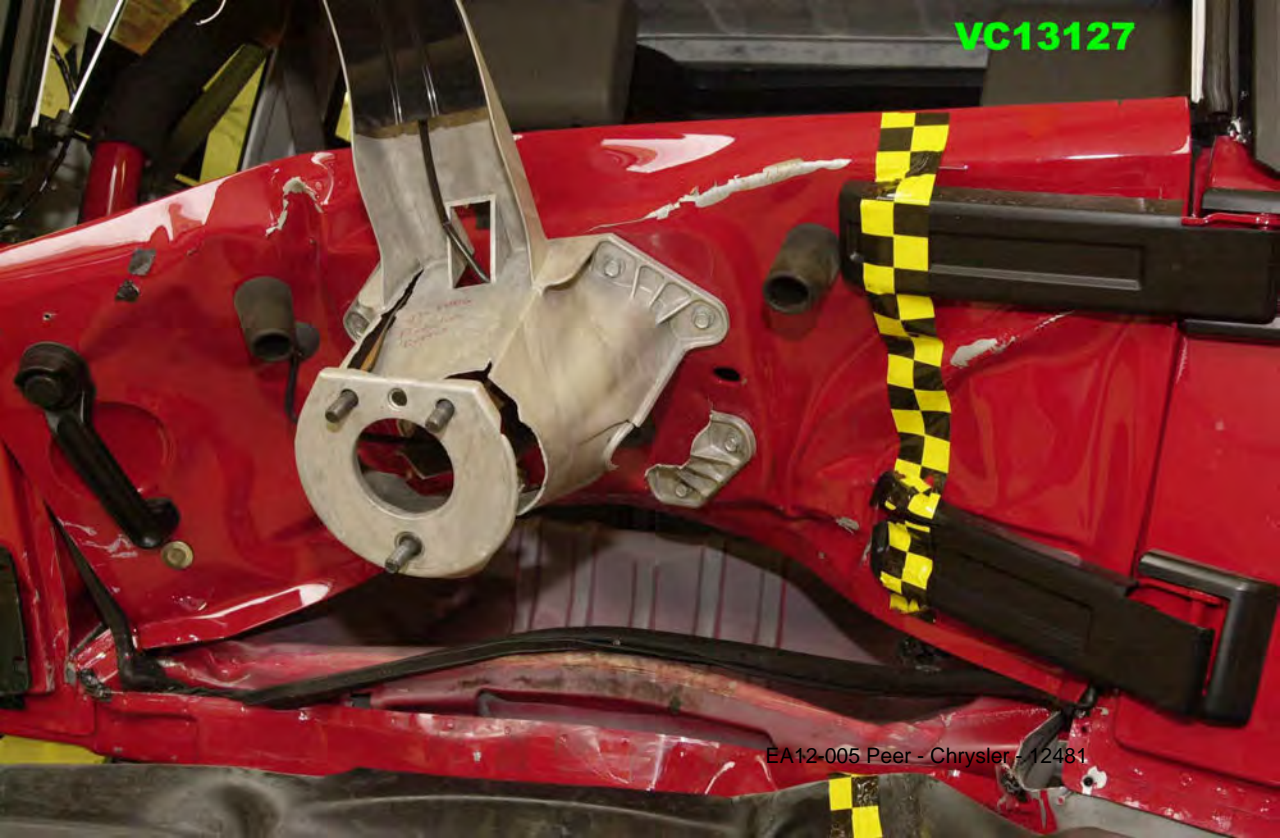

EA12-005 Peer - Chrysler - 12481

VC13127

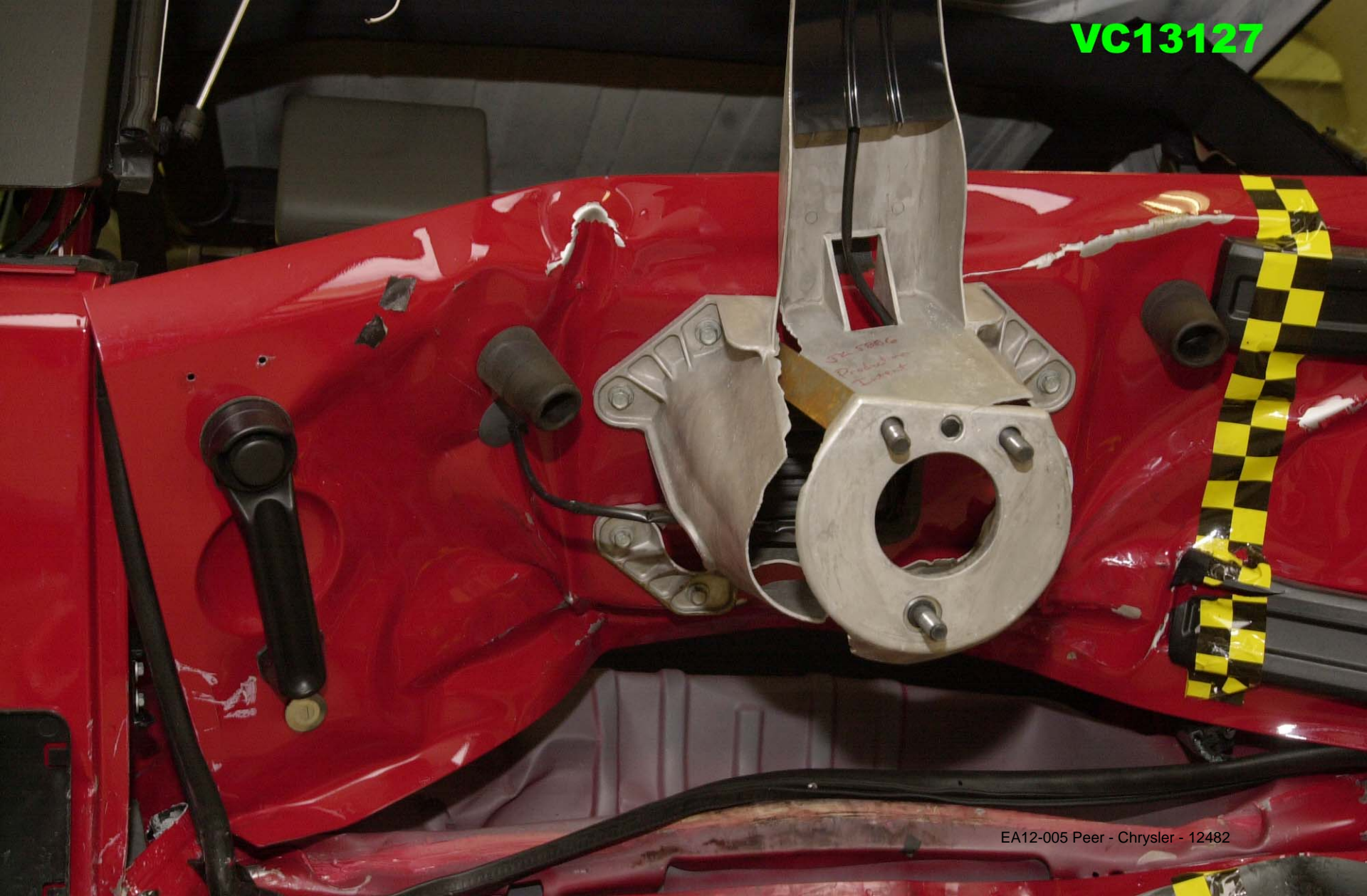

VC13127



EA12-005 Peer - Chrysler - 12483

UBAL INTERNATIONAL NORTH AMERICA
KELLER CHRIS (73)3064-8785 X-228



EA12-005 Peer - Chrysler - 12484

VC13127



VC13127

EA12-005 Peer - Chrysler - 12485



13127

13127

137.1

2007

505

D. G.
GROSS
S.S.

VC13127 Post



VC13127 Post

EA12-005 Peer - Chrysler - 12488



VC13127 Post

EA12-005 Peer - Chrysler - 12489



VC13127 Post

EA12-005 Peer - Chrysler - 12490

VC13127 Post

EA12-005 Peer - Chrysler - 13491







VC13127 Post

EA12-005 Peer - Chrysler - 12/19

VC13127 Post





VC 13127 Post



EA12-005 Peer - Chrysler - 12496



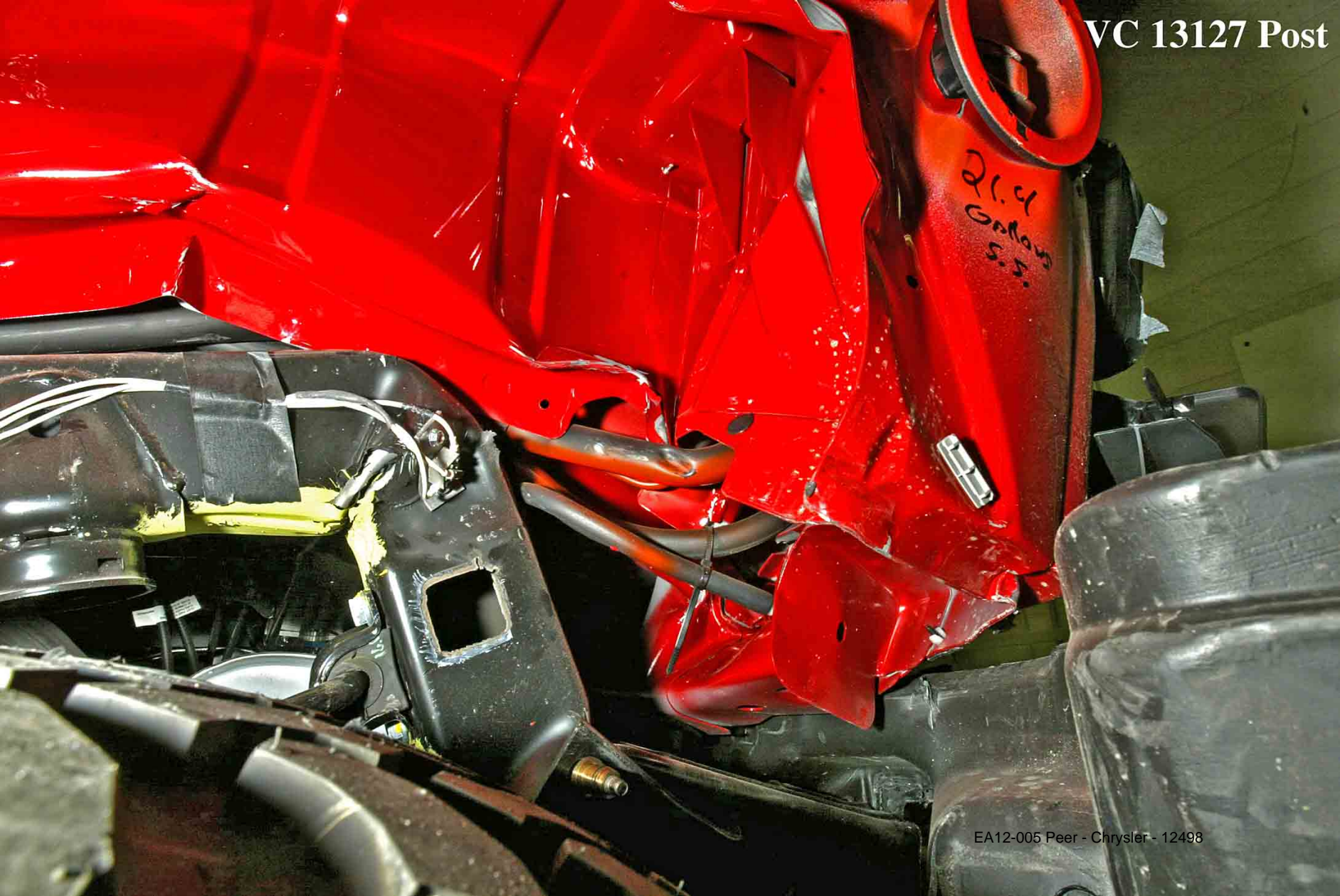

21.4
Gallons
S.S.



VC 13127 Post

EA12-005 Peer - Chrysler - 10-99



EA12-005 Peer - Chrysler - 12500

VC 13127 Post



VC 13127 Post

EA12-005 Peer - Chrysler - 12501

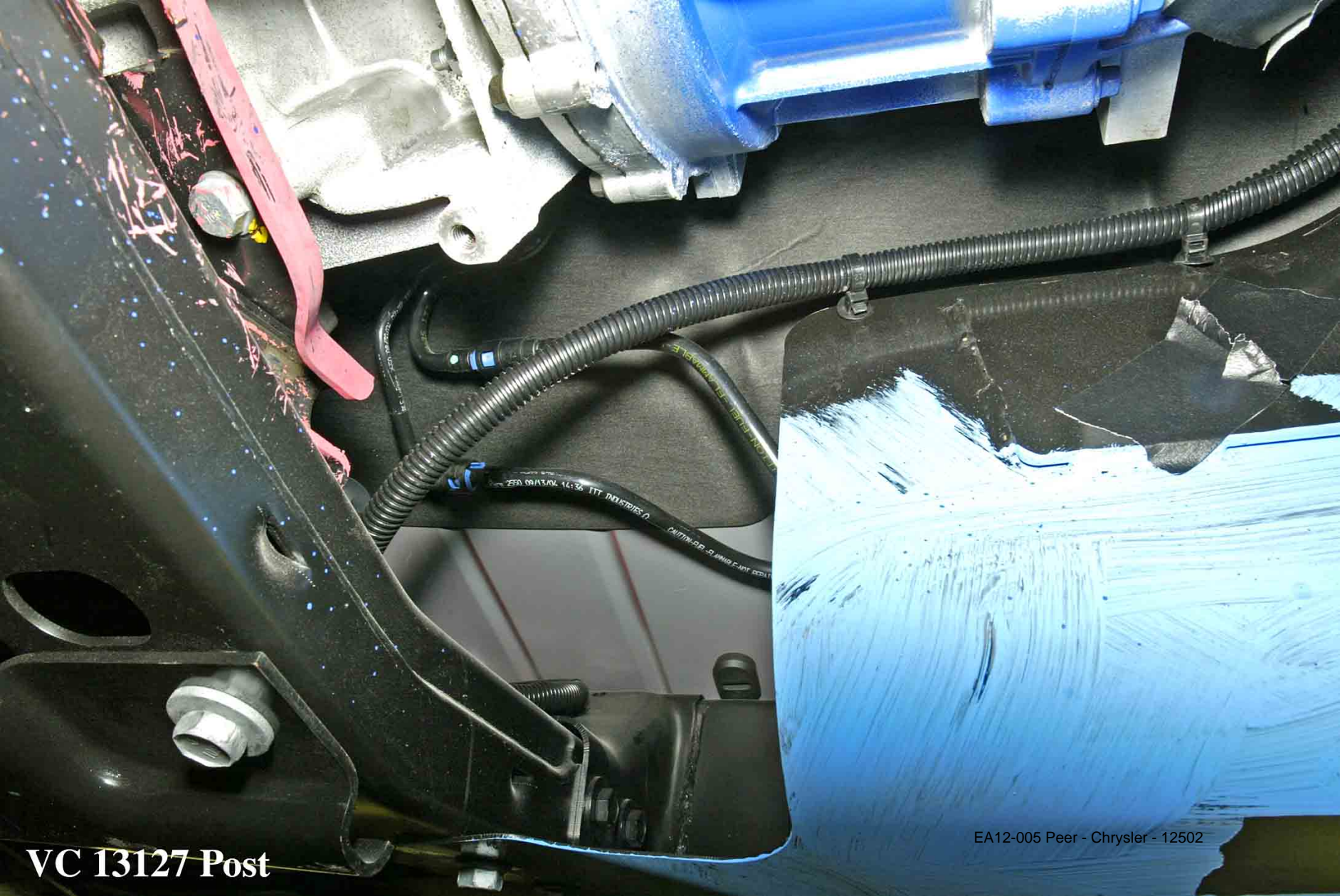

VC 13127 Post

EA12-005 Peer - Chrysler - 12502



EA12-005 Peer - Chrysler - 12503

VC 13127 Post







EA12-005 Peer - Chrysler - 12506
VC 13127 Post



VC 13127 Post

EM12-005 Peer - Chrysler - 12507

VC 13127 Post



VC13127 Pre



A close-up photograph of a red vertical pipe, likely a fire extinguisher or a specialized hose, with several black corrugated hoses and electrical wires connected to it. The pipe has a small orange cap and a green electrical connector. The background is a light-colored, horizontally-slatted surface.

VC13127 Pre



RESTRIKE PLAN
VC13127 30 MPH BEAR
VC13127 30 MPH BEAR
VC13127 30 MPH BEAR
VC13127 30 MPH BEAR

VC13127 Pre

EA12-005 Peer - Chrysler - 12511



13127

13127

JK-5886

314
Cof...
S.Z.

502
BY 2845
1/14

VC13127 Pre

EA12-005 Peer - Chrysler - 12512



VC13127 Pre

EA12-005 Peer - Chrysler - 12513

VC13127 Pre

21.4
Gallons
S.S.

EA12-005 Peer - Chrysler - 12514

CHRYSLER

2-18-2013

Enclosure 6A

301 Developmenttal Crash Test

Public

2007-2010 JK Public

VC13642 Public



PLEASE NOTE
FUEL TANK
HAS BEEN
DRAINED

13642

13642

360

vc13642 post

EA12-005 Peer - Chrysler - 12515



EA12-005 Peer - Chrysler - 12516

vc13642 post

vc13642 post





vc13642 post



vc13642 post

vc13642 post



vc13642 post



vc13642 post





vc13642 post



EA12-005 Peer-to-Chrysler 12524 **vc13642 post**



vc13642 post

EA12-005 Peer - Chrysler - 12525



vc13642 post



vc13642 post

EA12-005 Peer - Chrysler - 12527



VC13642
POST

EA12-005 Peer - Chrysler - 12528





VC 13642 Post



6800
0453AA

VC 13642 post





VC13642 Pre

EA12-005 Peer - Chrysler - 12533



A12-005 Peer - Chrysler - 12534

VC13642 Pre

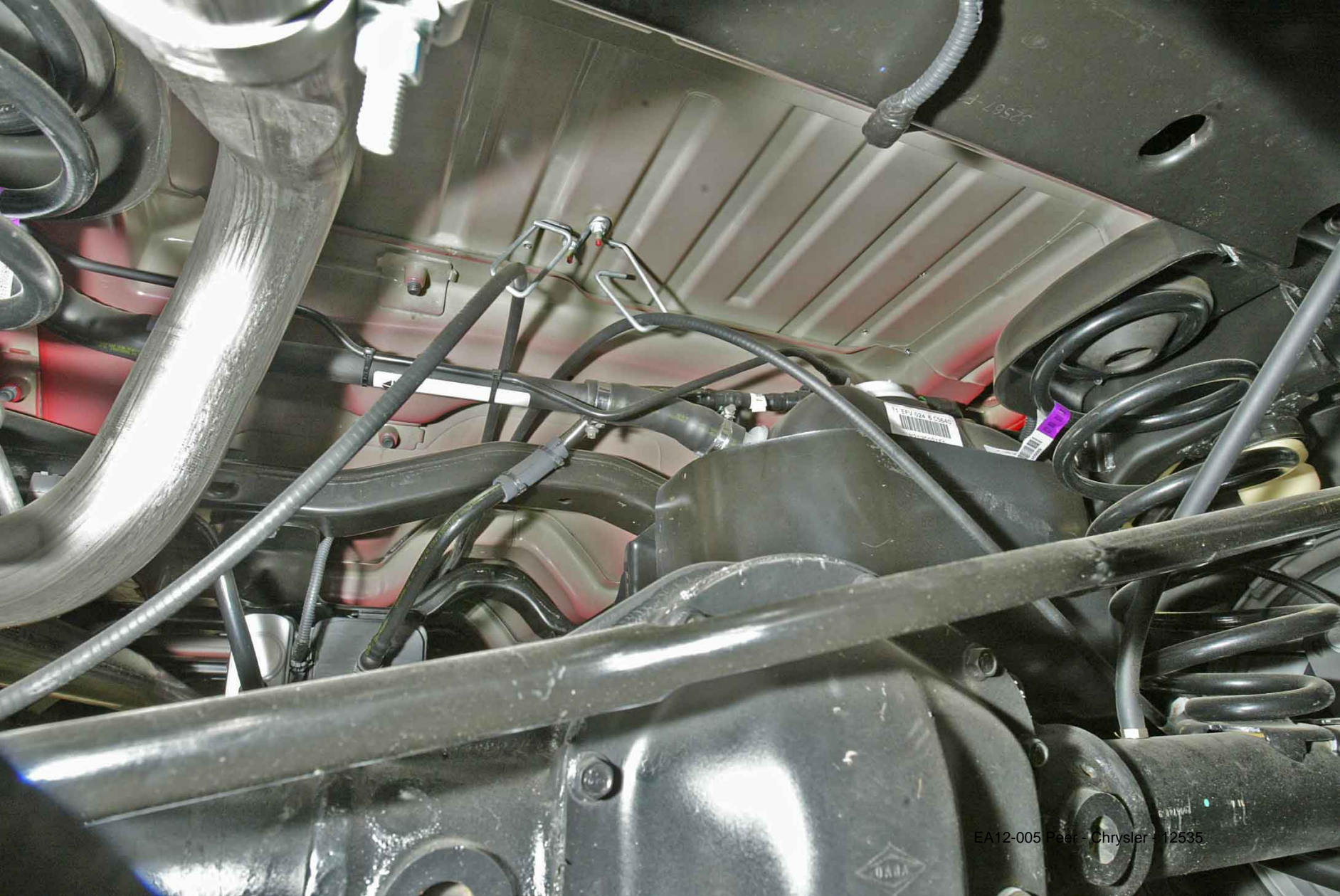

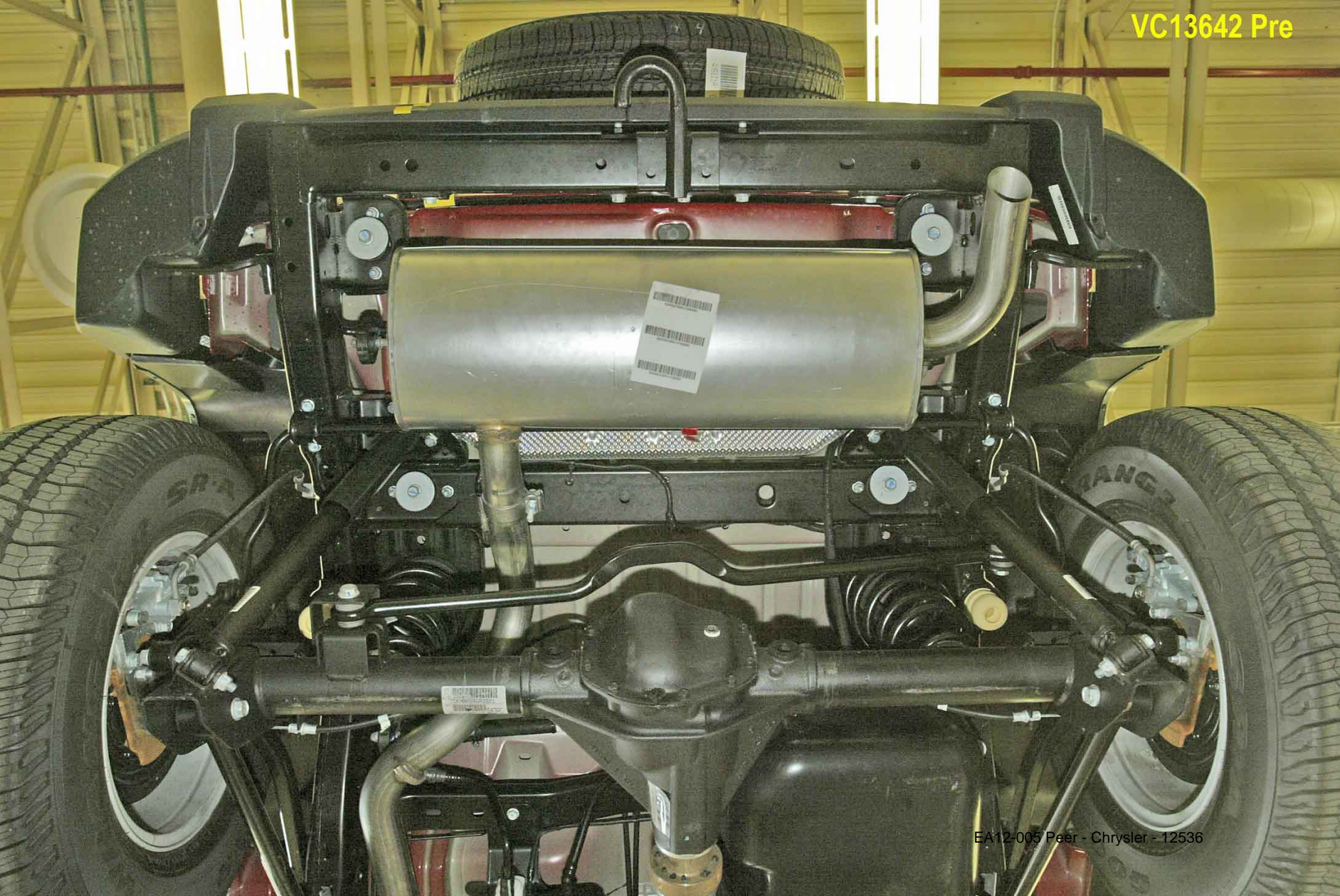

vc13642 pre





vc13642 pre

EA12-005 Peer - Chrysler - 12538



vc13642 pre





vc13642 pre

EA12-005 Peer - Chrysler - 12541



vc13642 pre

EA12-005 Peer - Chrysler - 12542

CHRYSLER

2-18-2013

Enclosure 6A

301 Developmental Crash Test

Public

2007-2010 JK Public

VC14330 Public



14330

14330

vc14330 post



vc14330 post



vc14330 post

vc14330 post



vc14330 post





14330

14330

SAHARA
WRANGLER

← 2375 →

WRANGLER
SR-A
GOODYEAR

vc14330 post

vc14330 post



14330

L7TKJ2916

14330

17.3
SS

GOODYEAR WRANGLER SR-A



VC 14330 post

VC14330
Post



VC14330
Post



TIGHTEN TO 
A LOOSE CAP MAY TURN
ON SERVICE OR CHECK
ENGINE LIGHT

173

VC14330
Post





VC14330
Post



01-20081612
E8452940300C

VC14330
Post

EA12-005 Peer - Chrysler





FA12-005 Peer - Chrysler - 12557

VC14330 Pre



PN: 2006787-2
EB4539AC000C

12531-PP

EA 12,005 Peer - Chrysler

VC14330 Pre





2967

VC14330 Pre

EA12-005 Peer - Chrysler - 12560

vc14330 pre

14330

17.3
SS



vc14330 pre



14330

WRANGLER SR-A
GOODYEAR

vc14330 pre





vc14330 pre

CHRYSLER

2-18-2013

Enclosure 6A

301 Developmenttal Crash Test

Public

2007-2010 JK Public

VC15095 Public















VC15095
Post

21455

VC15095
Post

72



VC15095
Post

EA12-005 Peer - Chrysler - 12573



**VC15095
Post**

EA12-005 Peer - Chrysler - 12574

**VC15095
Post**



VC15095
Post



VC15095
Post

15103

15103

VC15095 Post



**VC15095
Post**

15103

15103



(P)52059930AG
TXZ1222A0688

**VC15095
Post**

15103

15103



VC15095
Post



VC16095
Post



VC15095
Post

683



EA12-005 Peer - Chrysler - 12584

vc15095 post test

vc15095 post test

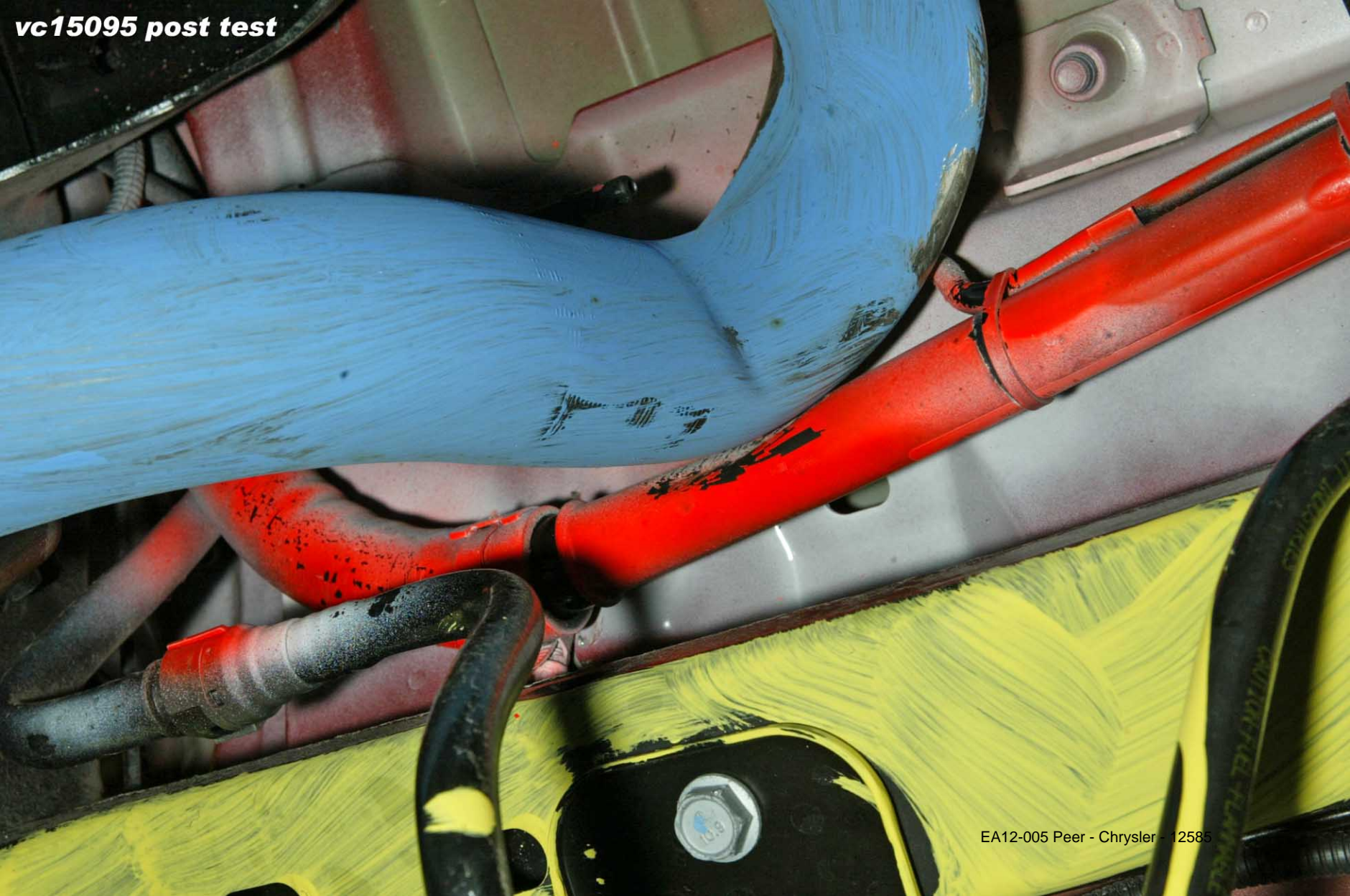

EA12-005 Peer - Chrysler - 12585

vc 15095 post test



VC15095
PRE





**VC15095
PRE**

**VC15095
PRE**

**VC15095
PRE**



VC15095
PRE
4534
0080



VC15095
PRE

EA12-005 Peer - Chrysler - 12591

VC15095 Pre





VC15095 Pre



EA12-005 Peer - Chrysler - 12594

SS 391

