

**CHRYSLER**

**2-18-2013**

**Enclosure 6A**

**301 Developmenttal Crash Test**

**Public**

**2006-2010 XK Public**

**VC11938 Public**

VC11938



EA12-005 Peer - Chrysler - 11688

VC11938



EA12-005 Peer - Chrysler - 11689

VC11938



EA12-005 Peer - Chrysler - 11690

1577

52090421AE-A

105460177

5005

EA12-005 Peer - Chrysler

VC11938



VC11938

EA12-005 Peer - Chrysler - 11692

VC11938

EA12-005 Peer - Chrysler - 11693



EA12-005 Peer - Chrysler - 11694

VC11938





VC11938

EA12-005 Peer - Chrysler - 11695



VC11938

EA12-005 Peer - Chrysler - 11696

VC11938

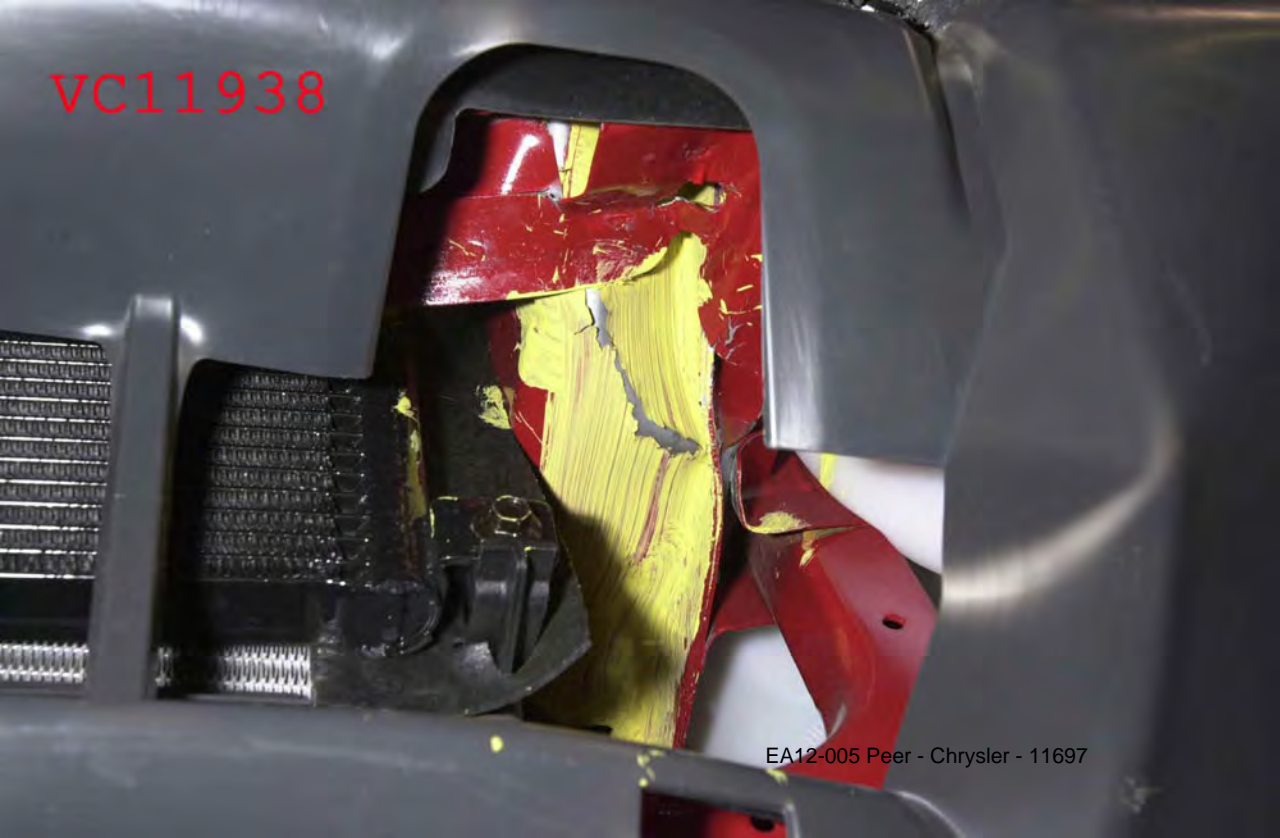

EA12-005 Peer - Chrysler - 11697

VC11938

EA12-005 Peer - Chrysler - 11698

VC11938

VC11938

EA12-005 Peer - Chrysler - 11700



EA12-005 Peer Chrysler - 11701  
**VC11938**

VC11938

EA12-005 Peer - Chrysler - 11702







EA12-005 Peer - Chrysler - 11703 **17011938**



VC11938

EA12-005 Peer - Chrysler - 11704

A close-up photograph of a vehicle's interior metal chassis. The image shows several wires and components. On the left, a bundle of wires is secured by a metal bracket. In the center, a pair of black cables with silver connectors is visible. On the right, a bundle of four silver wires is held together by a black plastic clip. Below this, a perforated metal plate is attached to the chassis. The background is a light-colored, textured metal surface.

VC11938

EA12-005 Peer - Chrysler - 11705

VC11938



EA12-005 Peer - Chrysler - 11706

VC11938



EA12-005 Peer - Chrysler - 11707

VC11

520404214E-1A  
105404214E-1A  
105404214E-1A

VC11938

EA12-005 Peer - Chrysler - 11708

266

A2

VC11938

EA12-005 Peer - Chrysler - 11709

XK

VC11938



EA12-005 Peer - Chrysler - 11710





EA12-005 Peer - Chrysler - 11711

VC11938

VC11938

XKT-3520

LT REAR RAIL AFT

VC11938 XKT-3520  
RT REAR RAIL AFT

2511151

POST  
75  
91



VC11938    XKT-3520  
LIFT GATE ABV HANDL



JEEP



VC11938    XKT-3520  
LIFT GATE DOOR HANDL

VC11938    XKT-3520  
LIFT GATE DOOR LOCK





**VC 11938 POST**

EA12-005 Peer - Chrysler - 11717





11.5 Gals 15



**VC 11938 POST**

EA12-005 Peer - Chrysler - 11710



11938

**VC 11938 POST**

EA 005 Peer - Chrysler - 11720



11938

FA12-005 Peer, Chrysler, 11721  
**VC 11938 POST**

VC 11938 POST



EA12-005 Peer - Chrysler - 11722

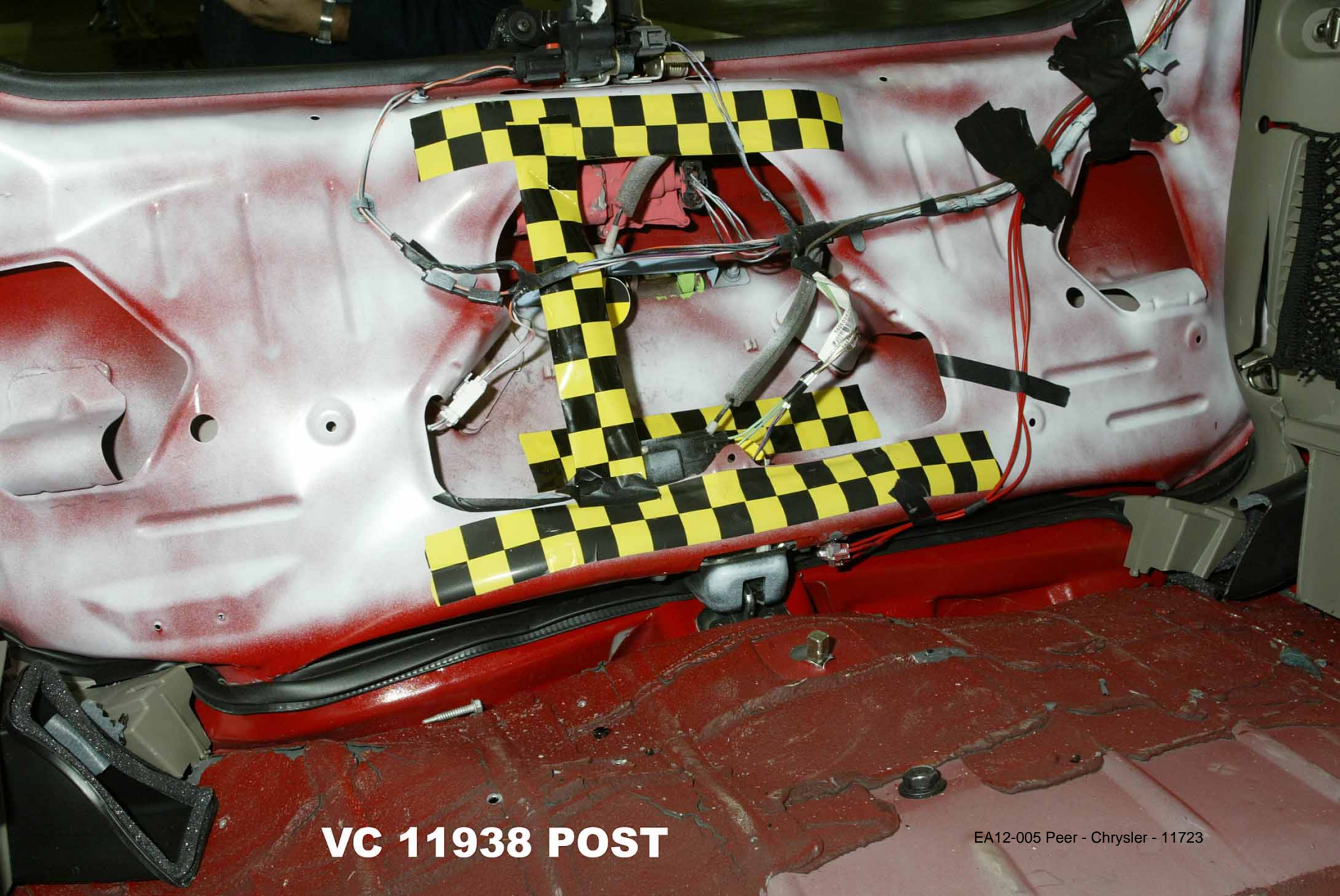

**VC 11938 POST**

EA12-005 Peer - Chrysler - 11723



**VC 11938 POST**

EA12-005 Peer - Chrysler - 11724





**VC11938 Post**

EA12-005 Peer - Chrysler - 11726



**VC11938 Post**

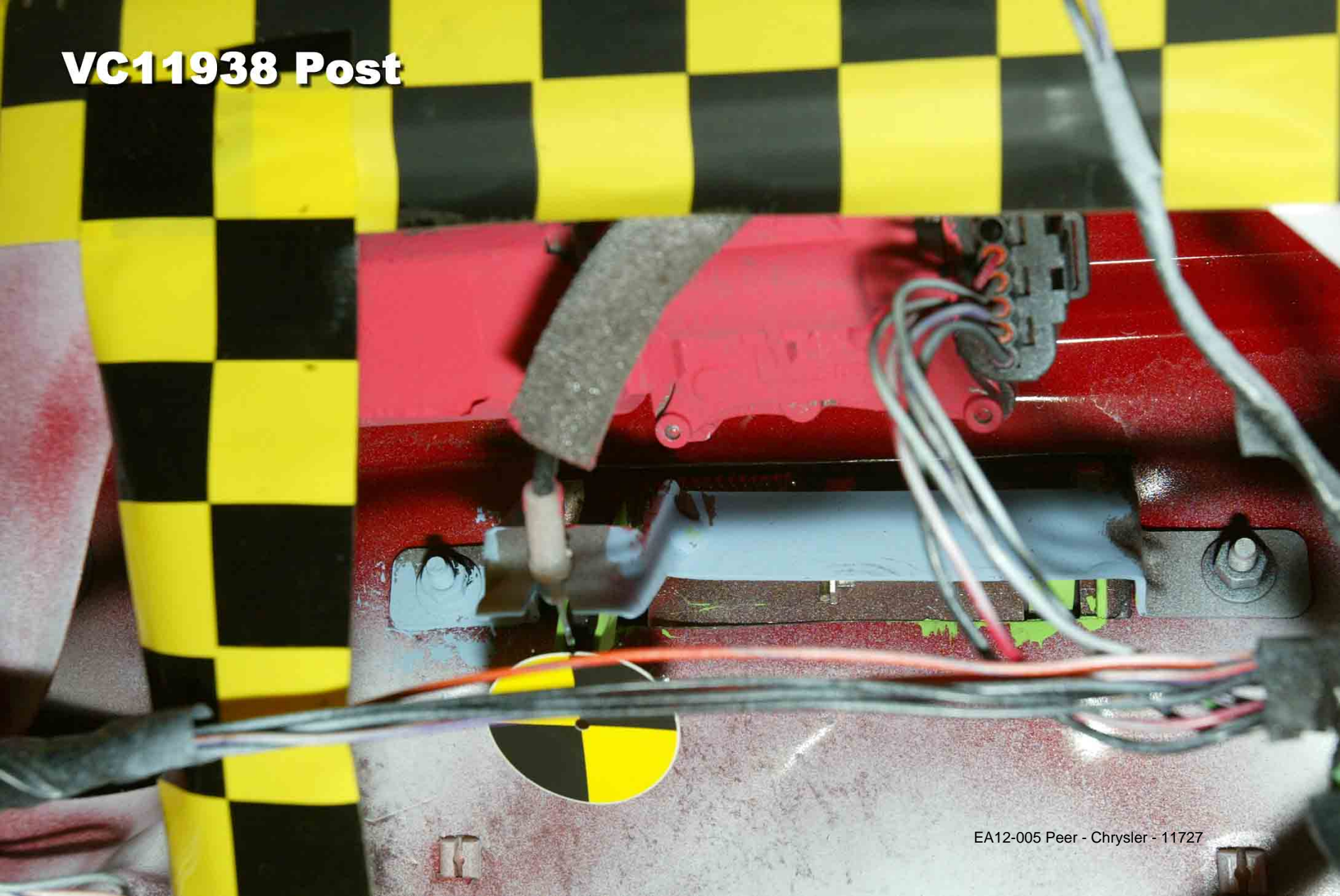

EA12-005 Peer - Chrysler - 11727

# VC11938 Post



**VC11938 Post**





EA12-005 Peer - Chrysler - 11730

**VC11938 Post**

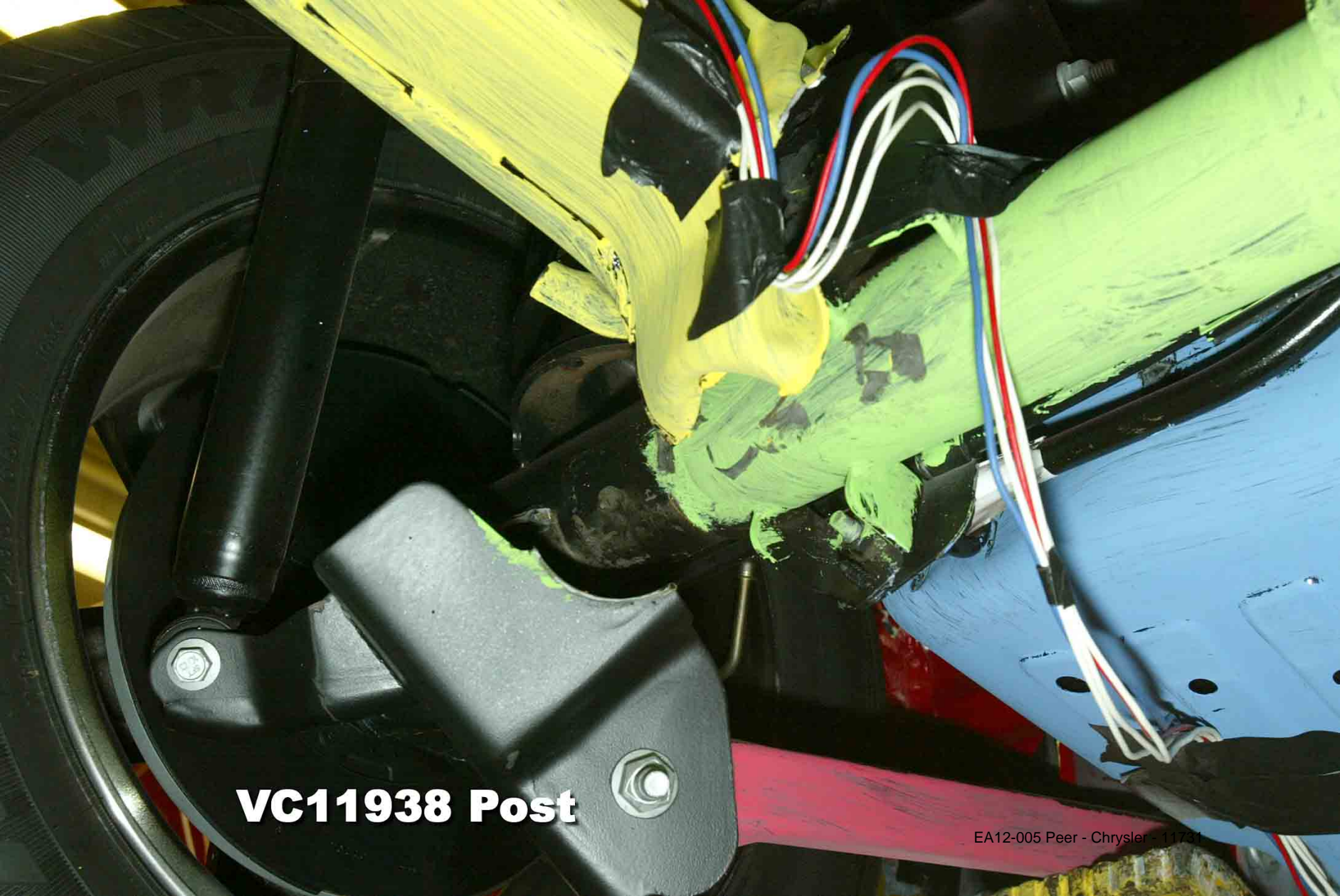

**VC11938 Post**

# VC11938 Post



**VC11938 Post**





**VC11938 Post**

EA 2005 Pearl Chrysler 11/34



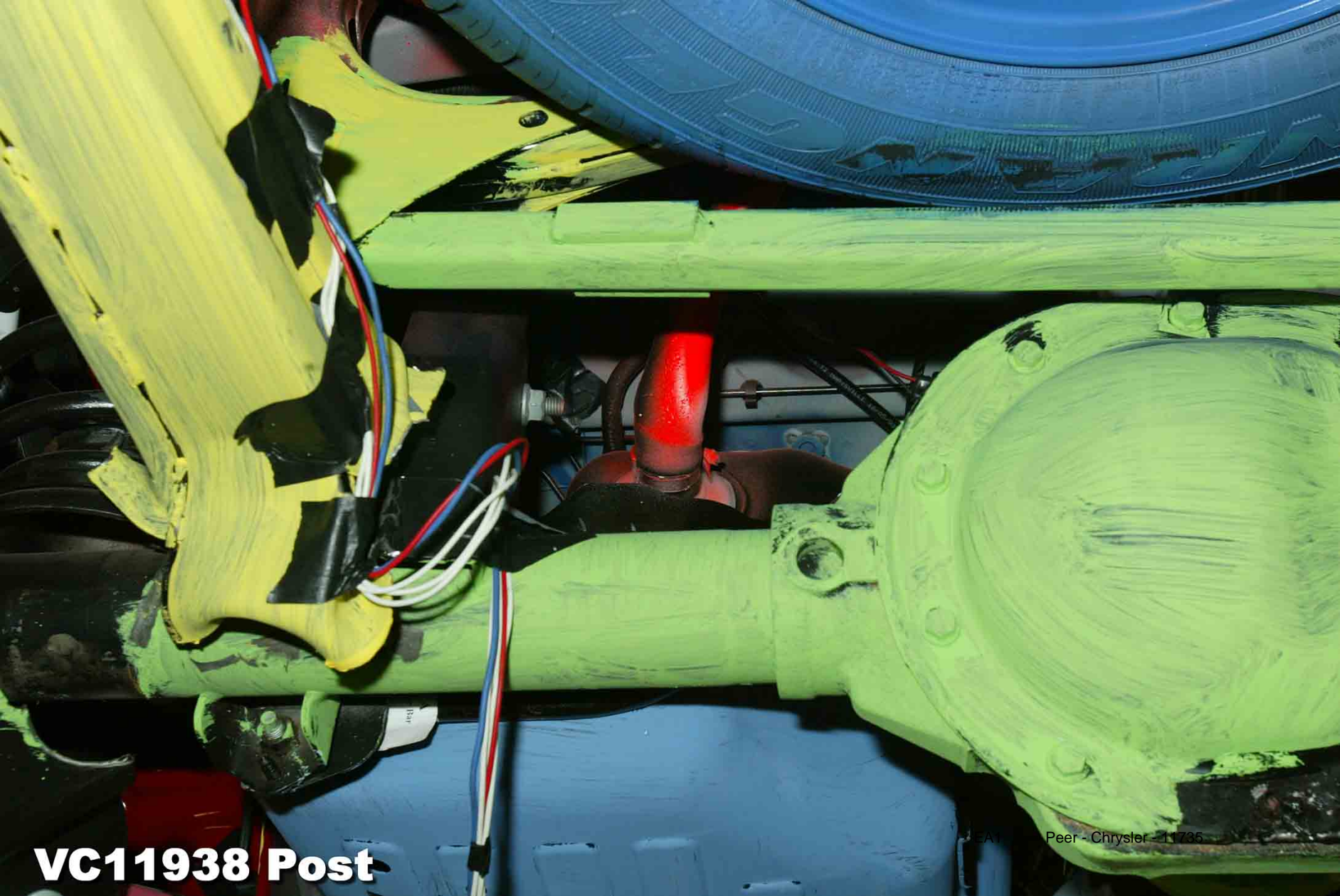

**VC11938 Post**

Peer - Chrysler - 11735

**VC11938 Post**

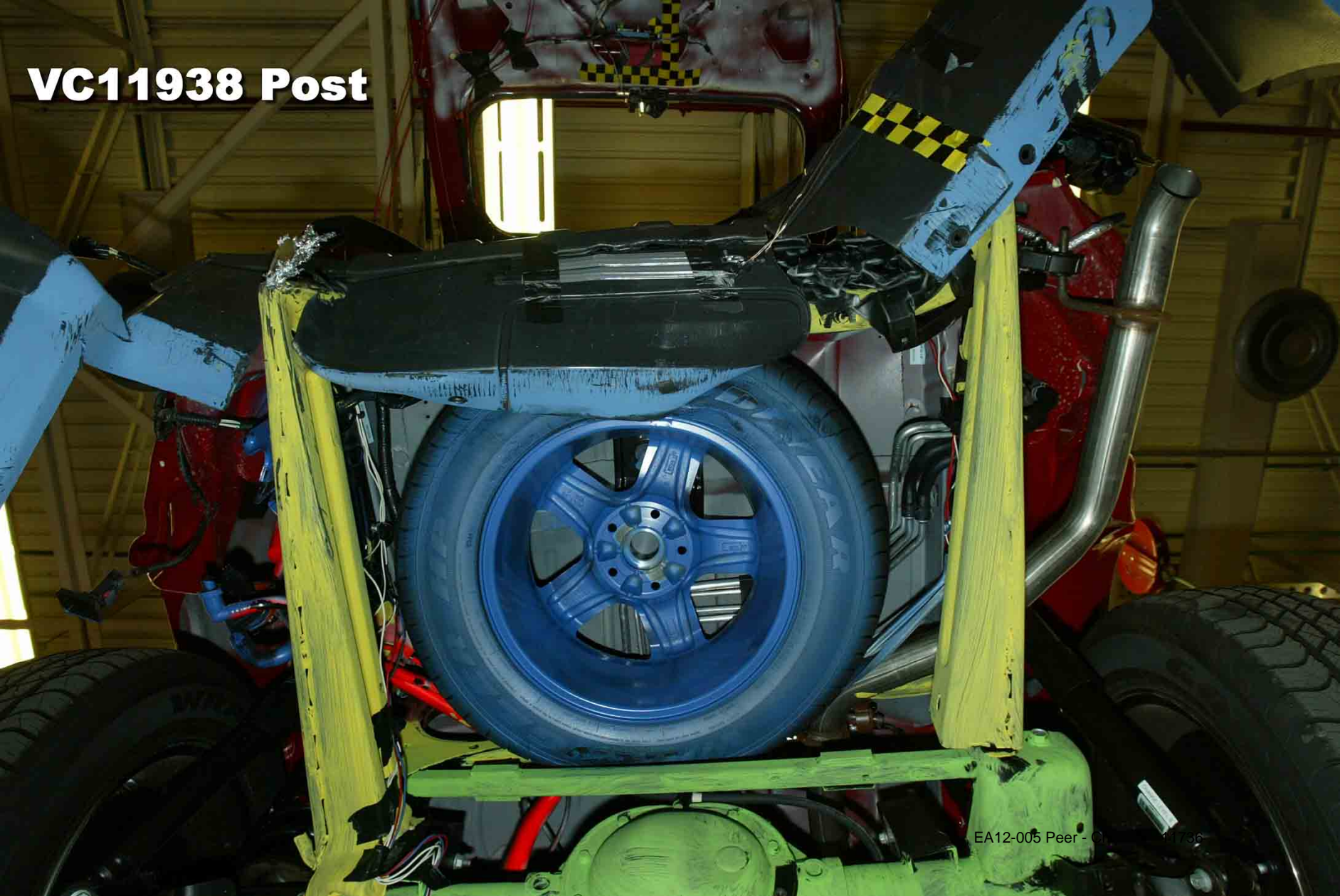

**VC11938 Post**



EA12-005 Peer - Chrysler - 11737

**VC11938 Post**



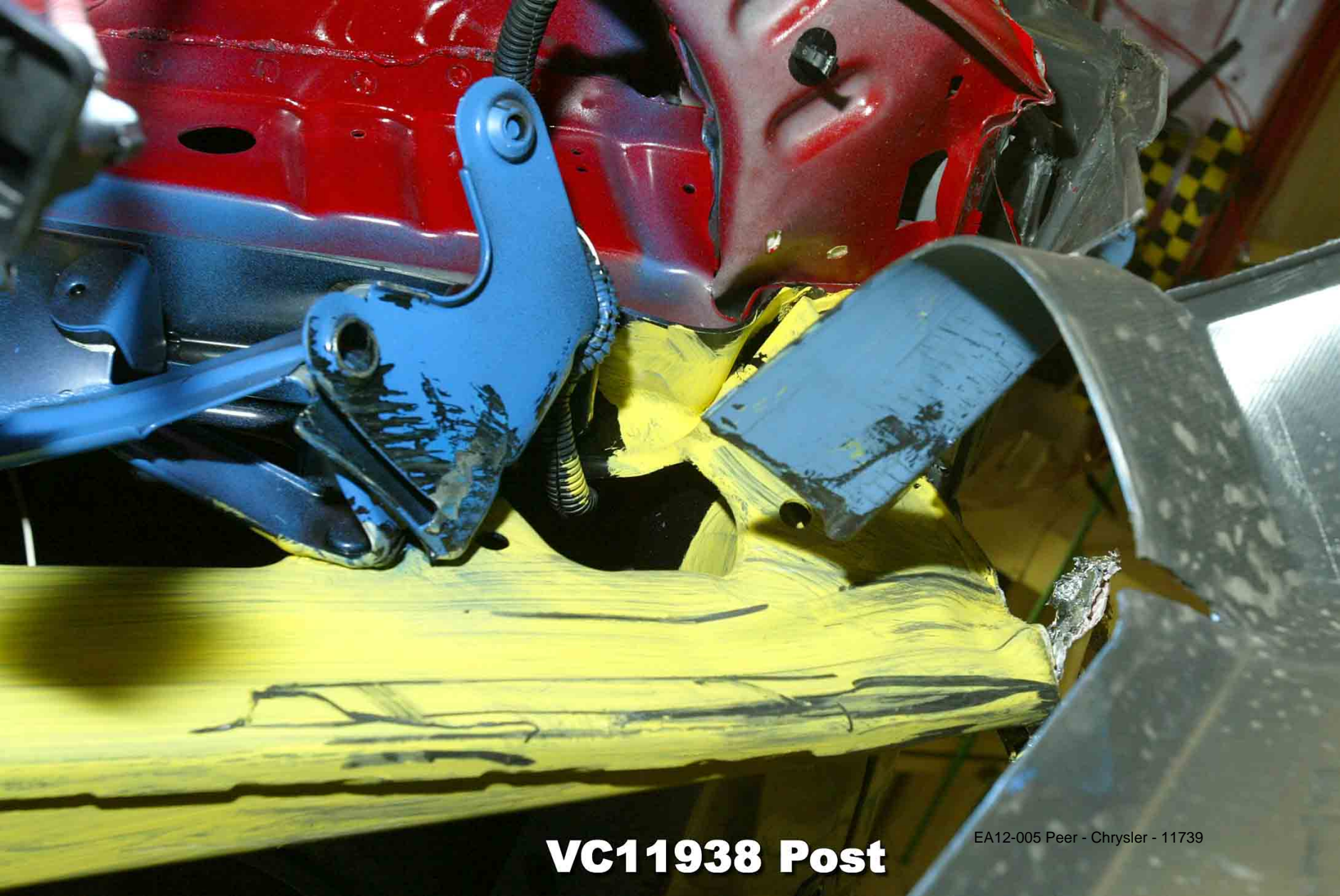

**VC11938 Post**

EA12-005 Peer - Chrysler - 11739

# VC11938 Post



A close-up photograph of a mechanical assembly. The central focus is a silver-colored metal post, identified as VC11938, which is mounted on a blue-painted metal component. The post has a cylindrical base with a small rectangular notch and a wider, U-shaped top section. The blue paint shows some texture and wear. To the left, a black plastic part is visible, and a red component is partially seen at the bottom left. In the background, a yellow-painted metal part is visible. The overall scene is brightly lit, highlighting the metallic surfaces and the various colors of the components.

**VC11938 Post**

**VC11938 Post**







**VC11938 Post**

EA12-005 Peer - Chrysler - 11743



DOT-7 PU  
USA 1 1/2

12345678

85000000

**VC11938 Post**

EA12-005 Peer - Chrysler - 11744

# VC11938 Post



**VC11938 Post**

**VC11938 Post**

**VC11938 Post**

**VC11938 Post**



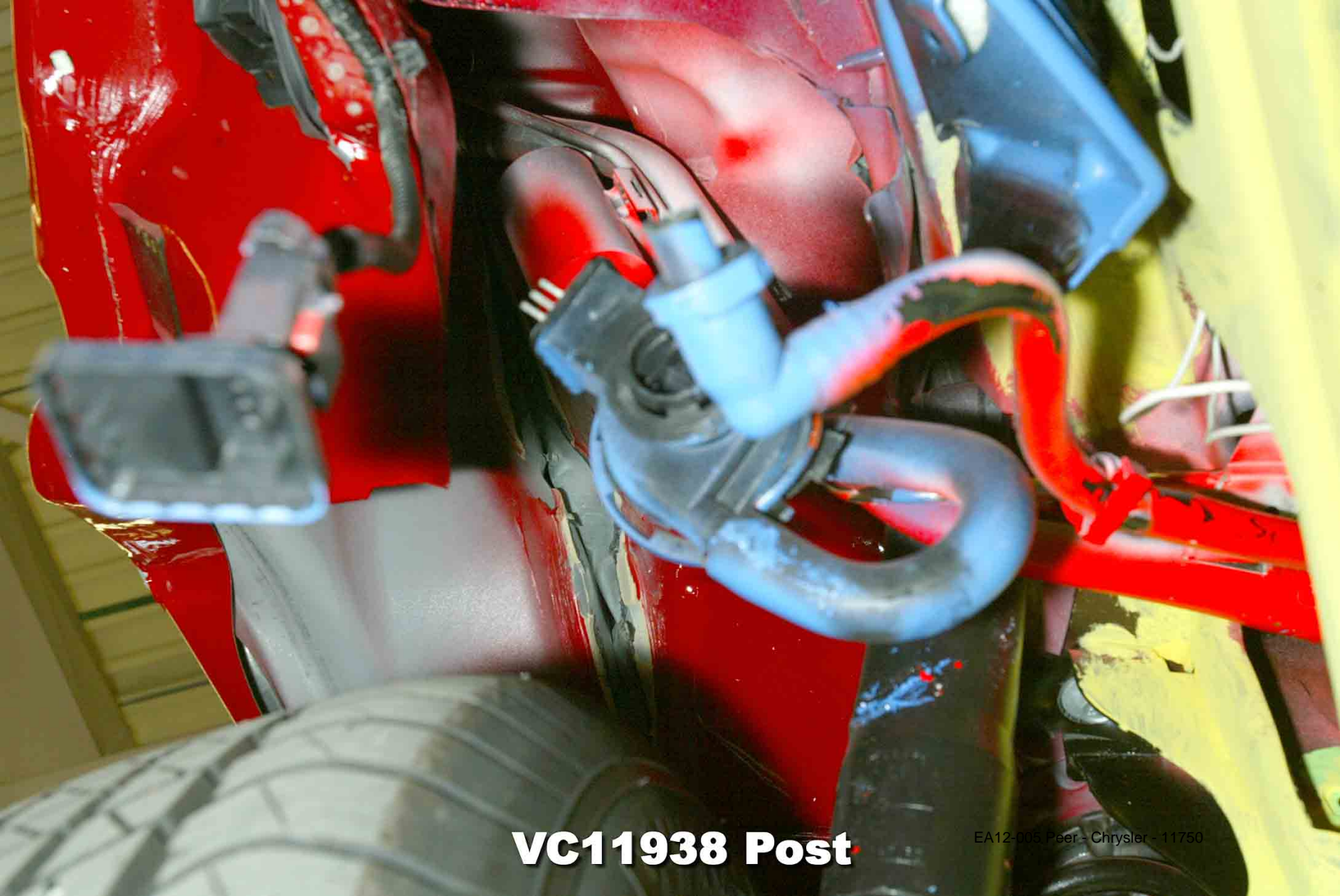

**VC11938 Post**

EA12-005 Peer - Chrysler - 11750



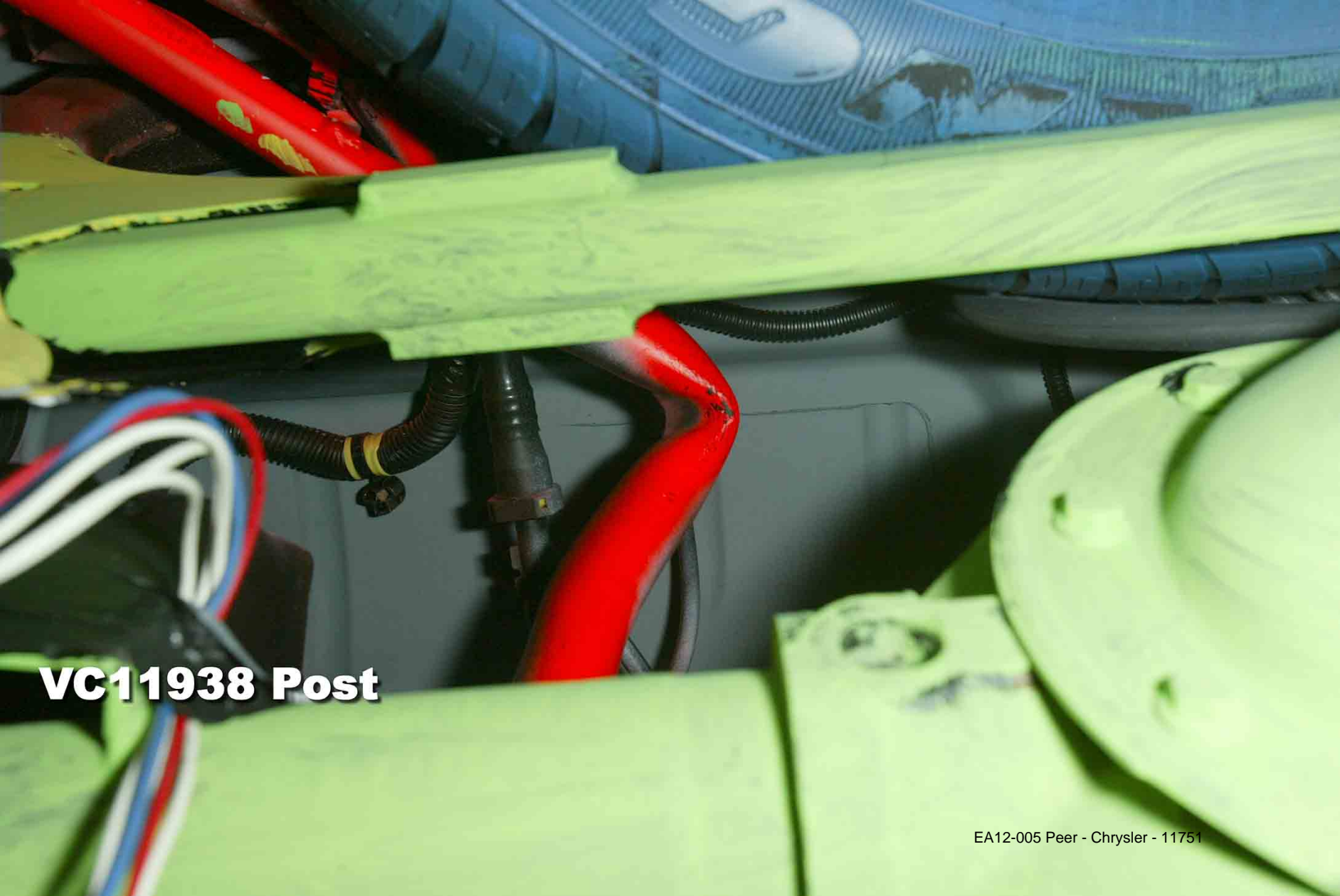

**VC11938 Post**

# VC11938 Post



# VC11938 Post

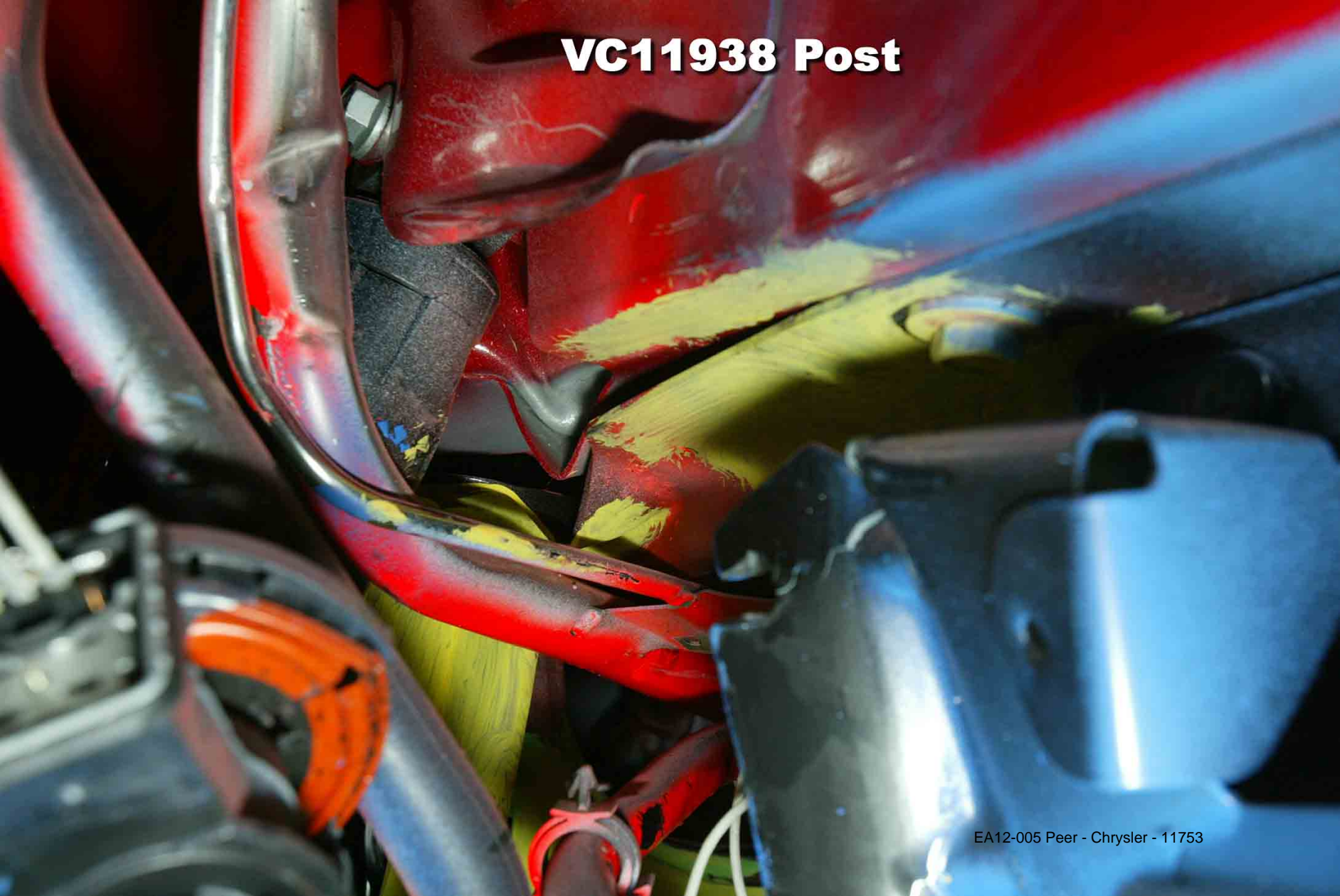

**VC11938 Post**

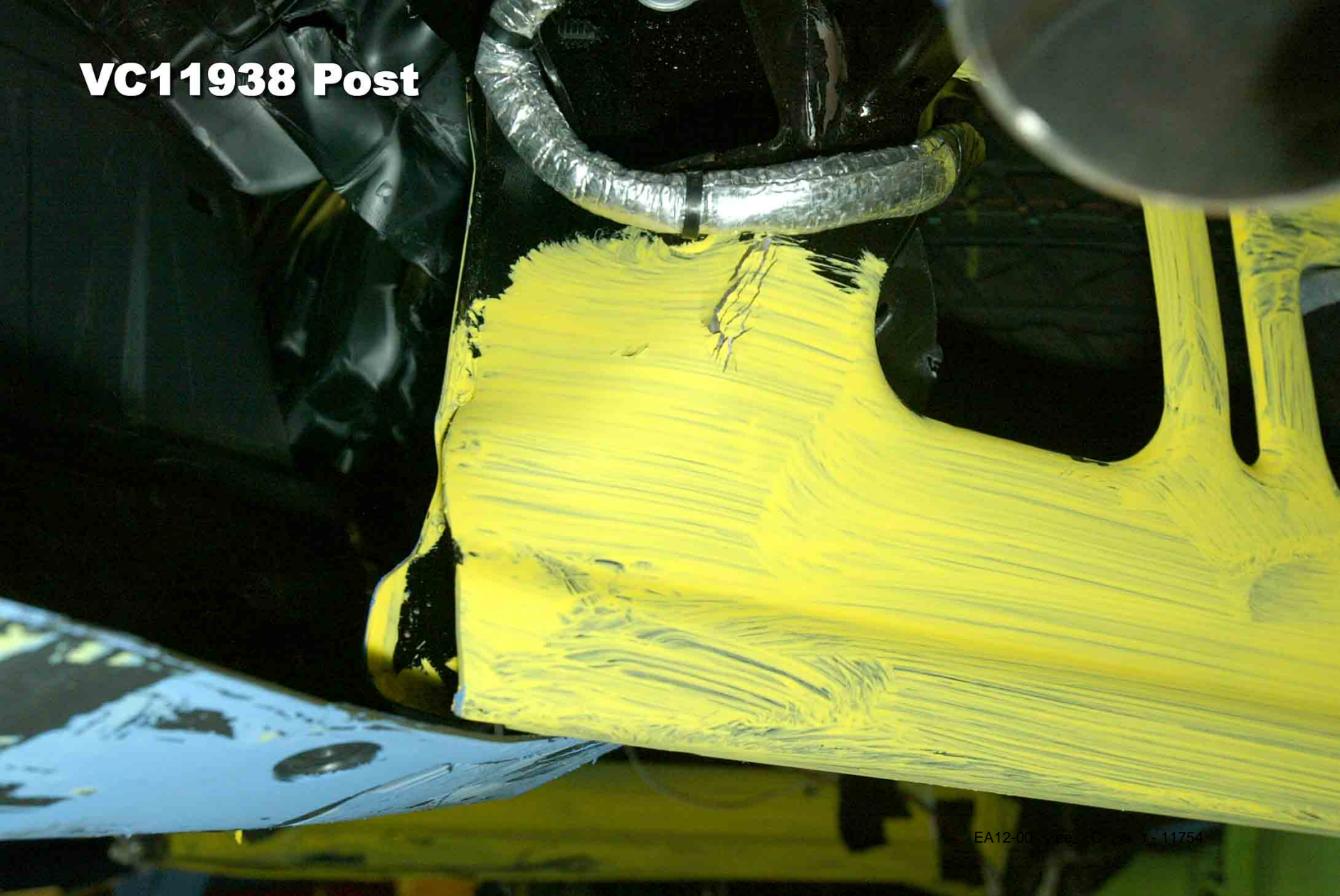



vc 11938 post

EA 12-005 Peer - Chrysler - 11755

**VC11938 Pre**



EA12-005 Peer - Chrysler - 11756



**VC11938 Pre**

EA12-005 Peer - Chrysler - 11757



**VC1938 Pre**

EA12-005 Peer - Chrysler - 11758



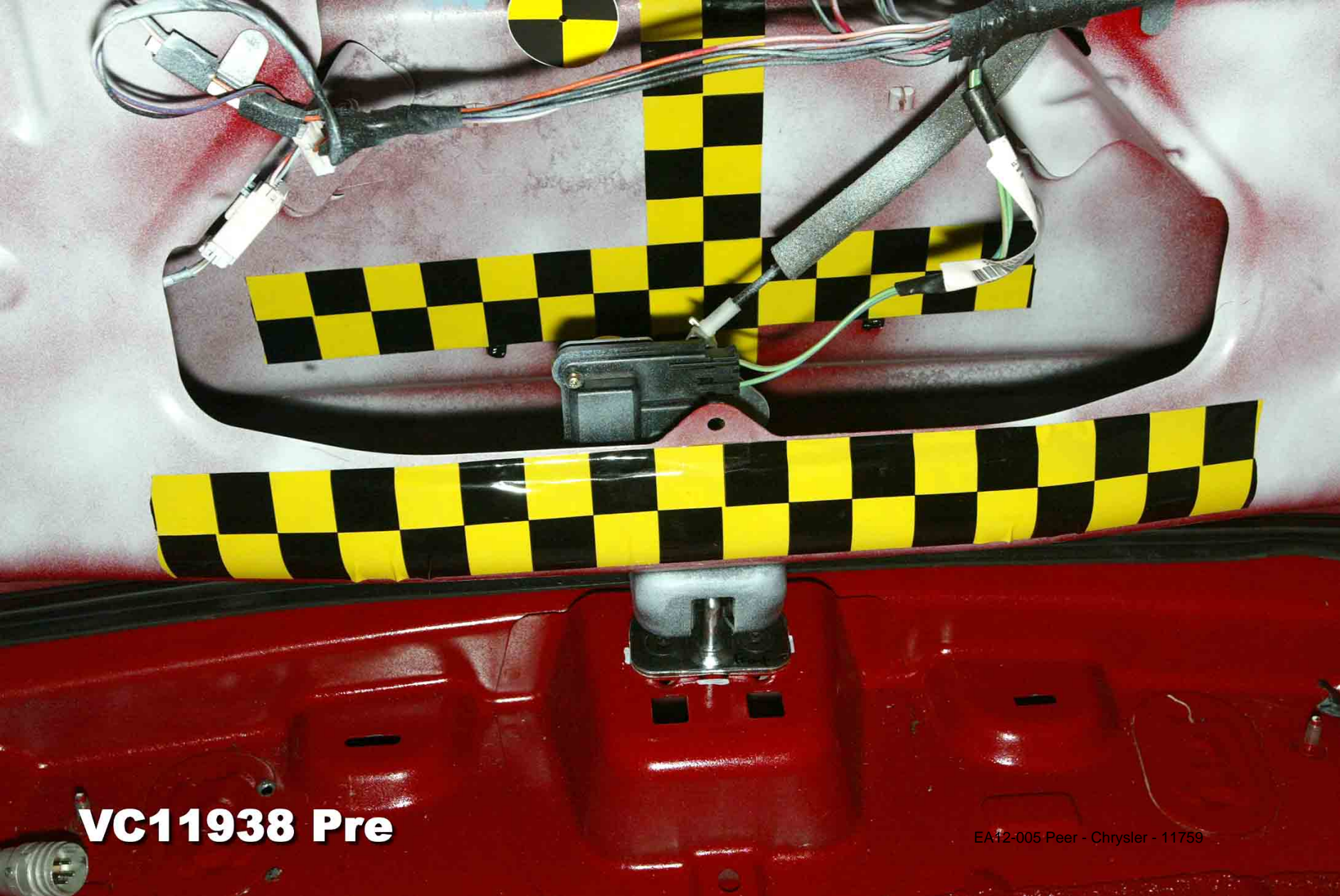

**VC11938 Pre**

EA42-005 Peer - Chrysler - 11759

**VC11938 Pre**





**VC11938 Pre**

EA12-005 Peer - Chrysler - 11761

# VC11938 Pre

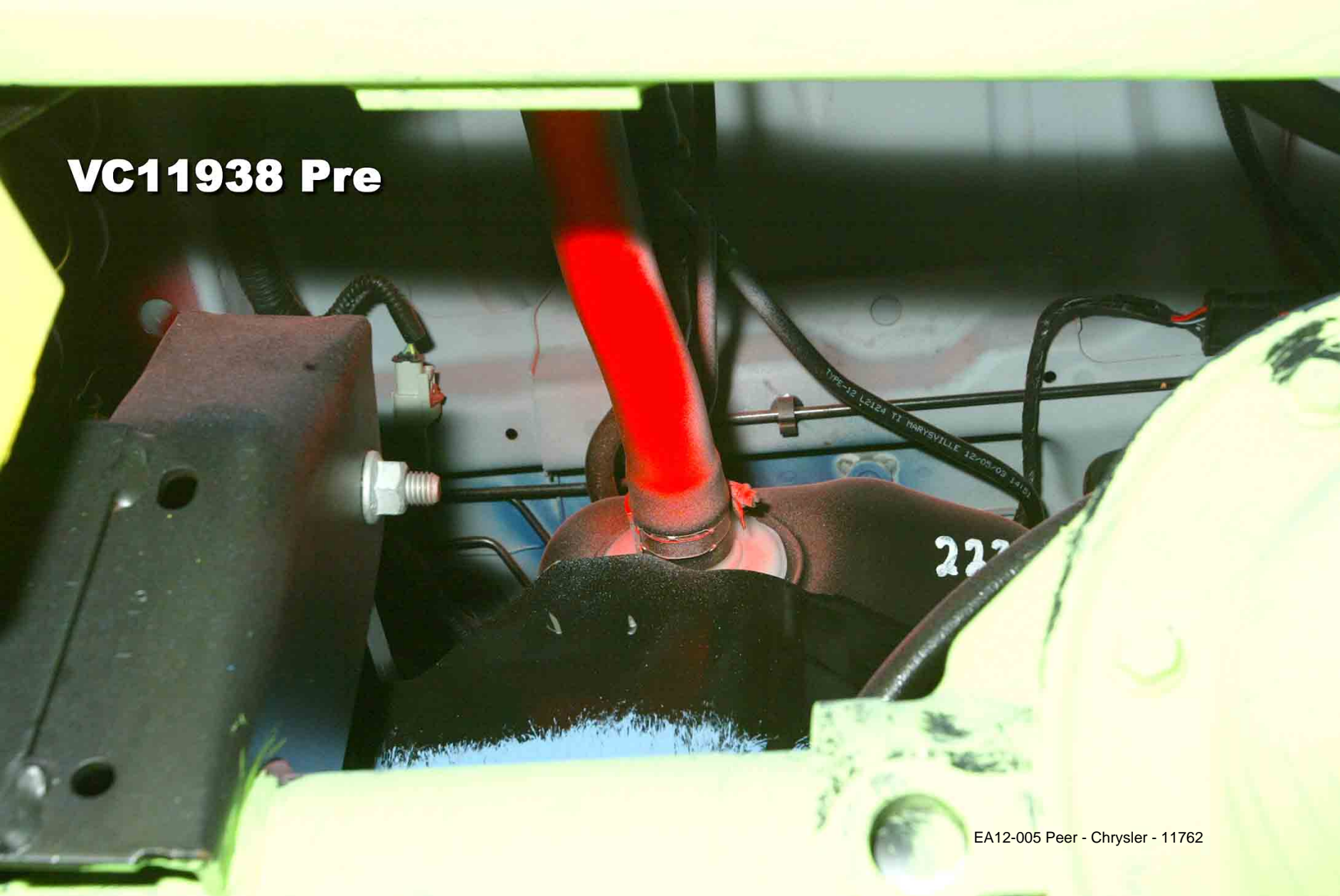

**VC11938 Pre**





11938





TIGHTEN TO CLICK

MAY TURN  
ON OR CHECK  
ENGINE LIGHT

ALLOOSE  
ON ENGINE

**VC 11938 PRE**

EA-12-005 Peer - Chrysler - 11766



CHRYSLER

2-18-2013

Enclosure 6A

301 Developmenttal Crash Test

Public

2006-2010 XK Public

VC12003Public



EA12-005 Peer - Chrysler - 11767

vc12003



EA12-005 Peer - Chrysler - 11768

vc12003



EA12-005 Peer - Chrysler - 11769

**vc12003**



EA12-005 Peer - Chrysler - 11770

**vc12003**

vc12003



XK 12003

EA12-005 Peer - Chrysler - 11771

vc12003



EA12-005 Peer - Chrysler - 11772

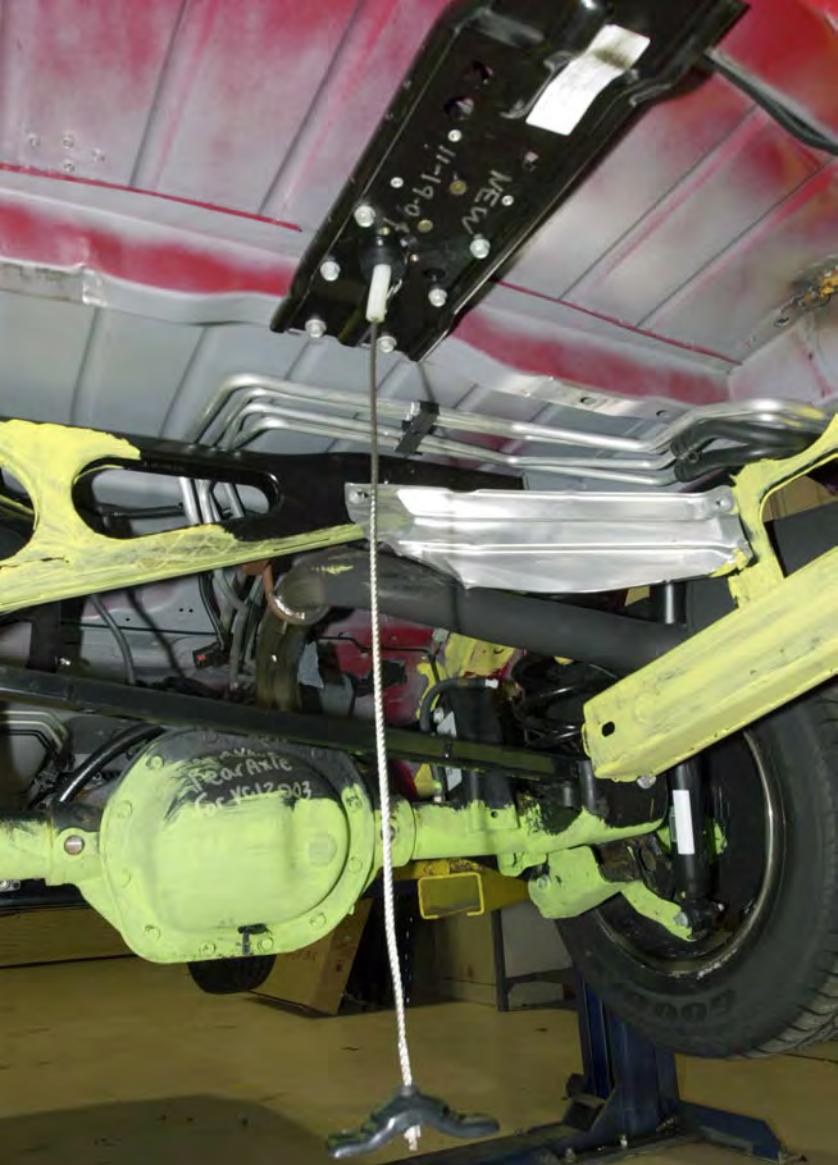

EA12-005 Peer - Chrysler - 11773

vc12003





EA12-005 Peer - Chrysler - 11774

**vc12003**

VC12003    XKJ-3611  
SWING GATE ABV HANDLE X

XK 3611  
# 12003



4

03

C12003 XKJ-3611  
LIFTGATE GLASS X

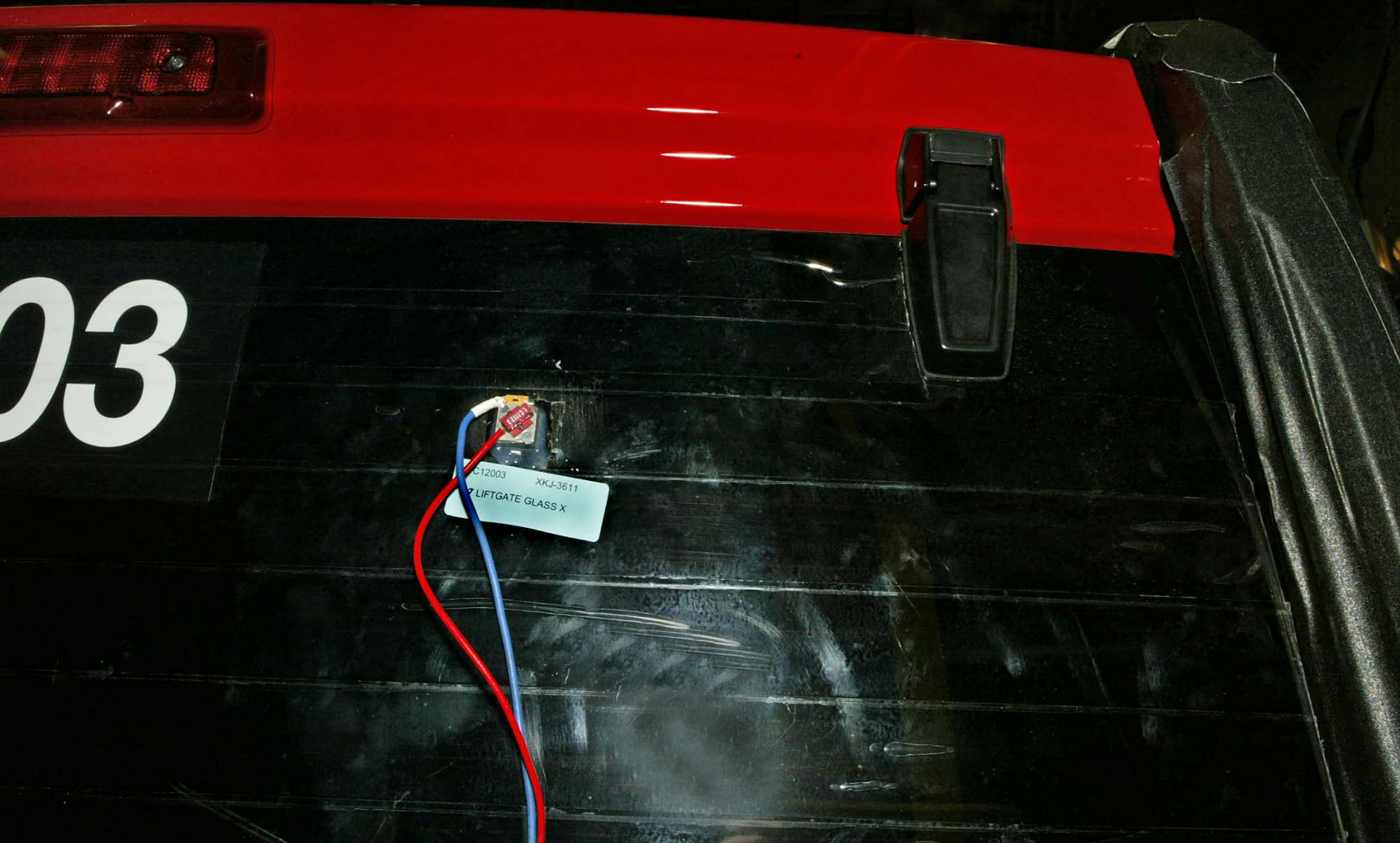

K3611  
2003

45G

VC12003 XKJ-3611  
SWING GATE BLW HANDLE X

WINDOW



VC12003 XKJ-3611  
P7 SEATBACK UPR INB X



VC12003    XKJ-3611  
LIFTGATE LOCK X

VC12003 XKJ-3611  
P9 HEADREST CENTER X

VC12003 XKJ-3611  
P9 HEADREST INBOARD X

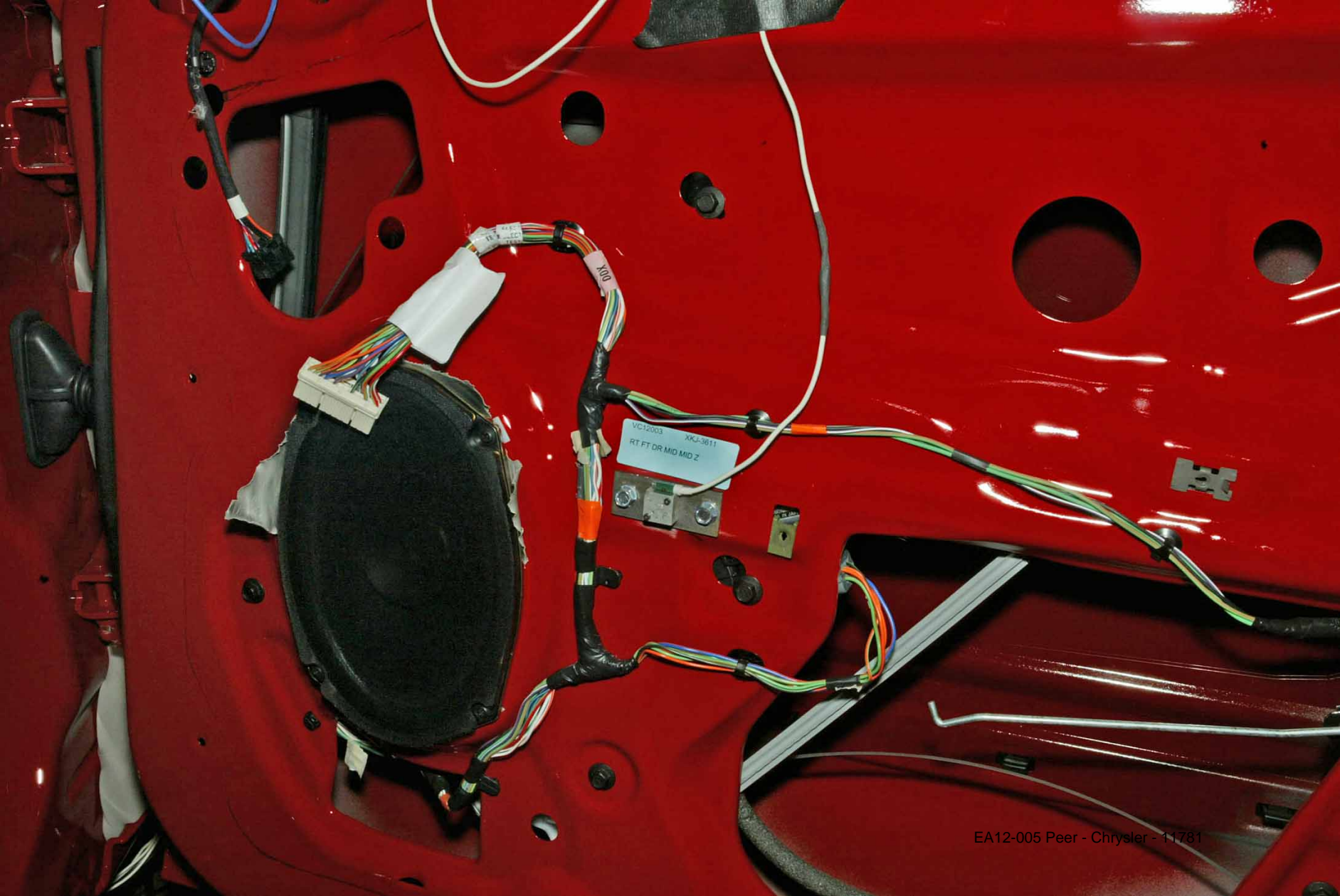

VC12003 AKC-3611  
RT FT DR MID MID Z



VC12003 XKJ-3611  
DOOR LATCH P1 X

2.  
X

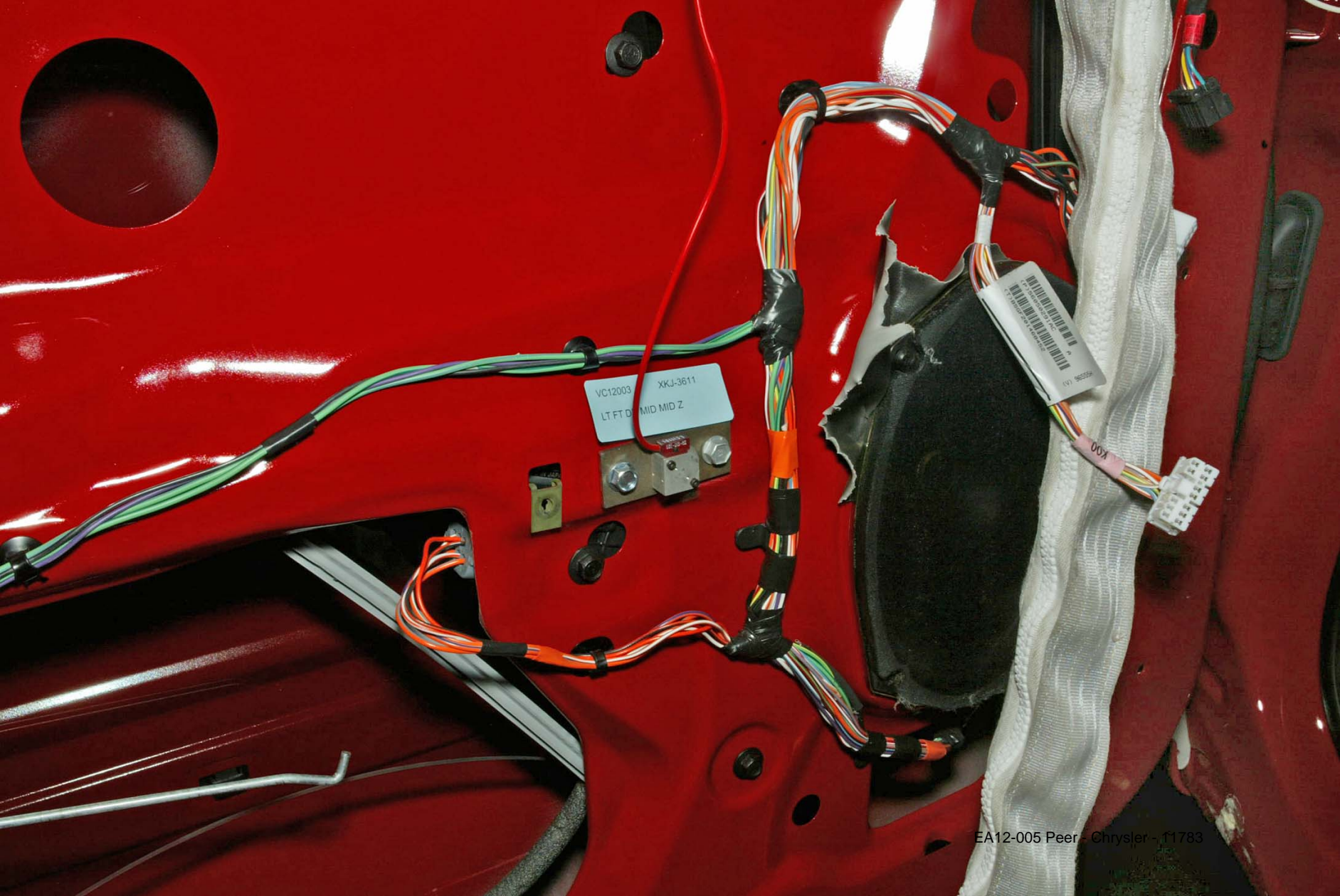

VC12003 XKJ-3611  
LT FT D MID MID Z

000



VC12003 XKJ-3611  
LT RR DR MID MID Z



P9 Seatback Disp IN  
VC12003

5B 0 In board

K-16



**VC12003  
POST**

EA12-005 Peer - Chrysler - 11786

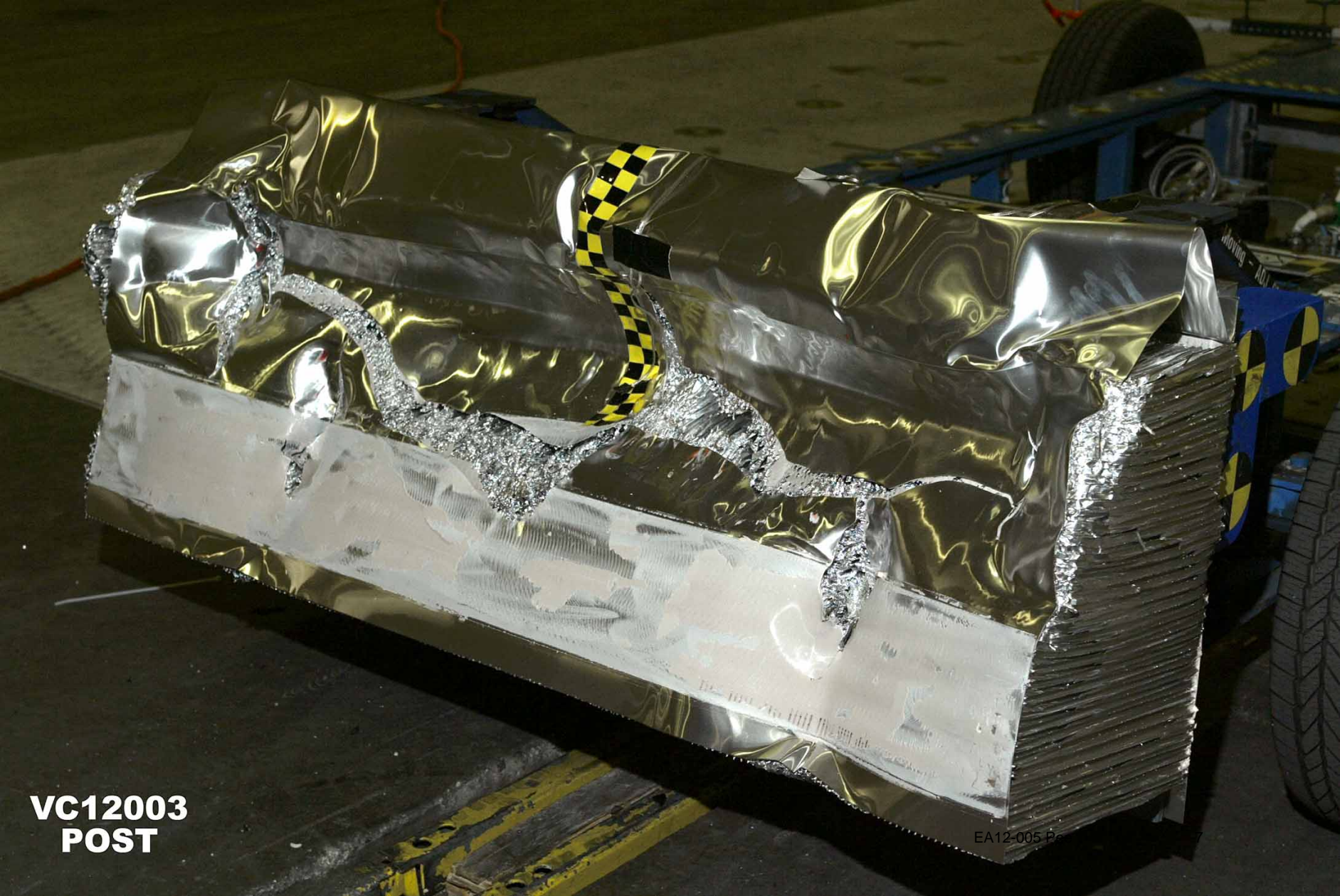

**VC12003  
POST**

EA12-005 P

VC12003  
POST





VC12003  
POST

SA 12-005 Peer - Chrysler - 11/17



**VC12003  
POST**

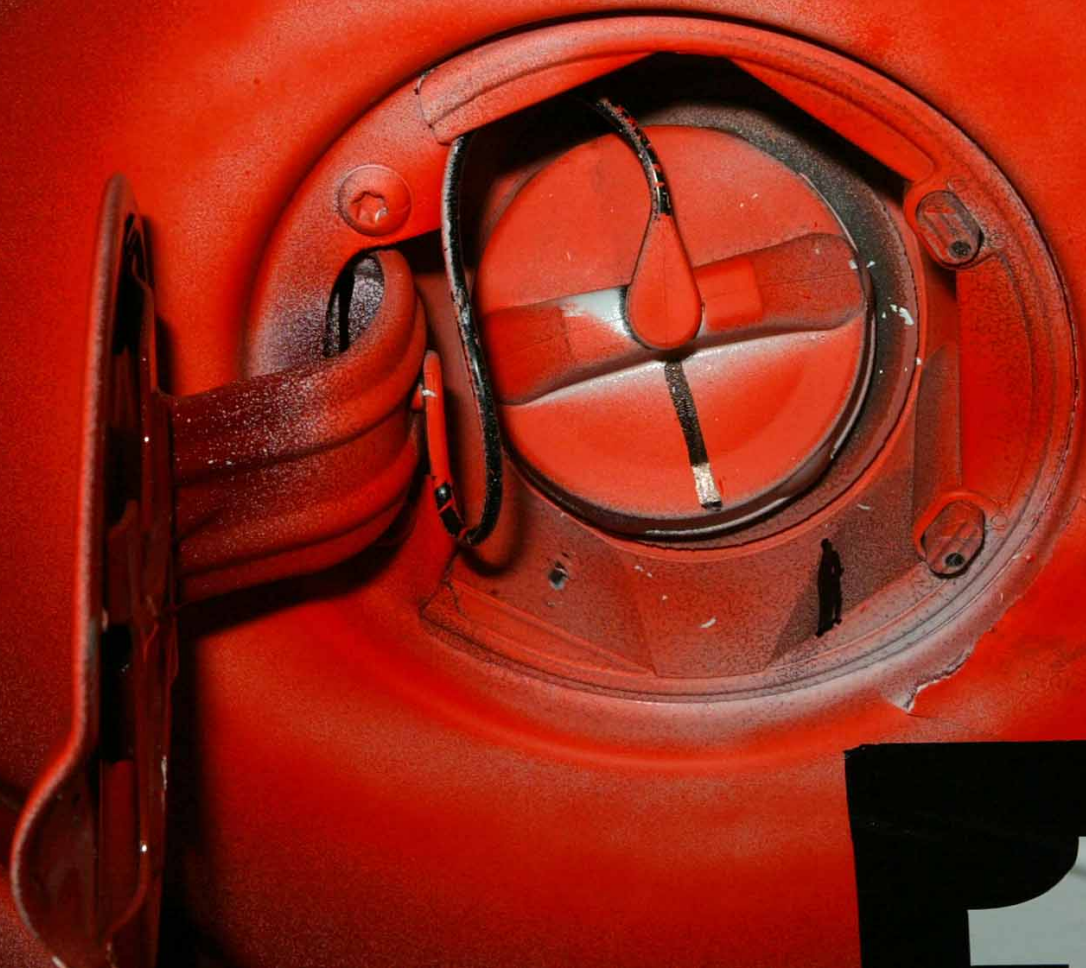

EA

sler - 11790

10

VC12003  
POST

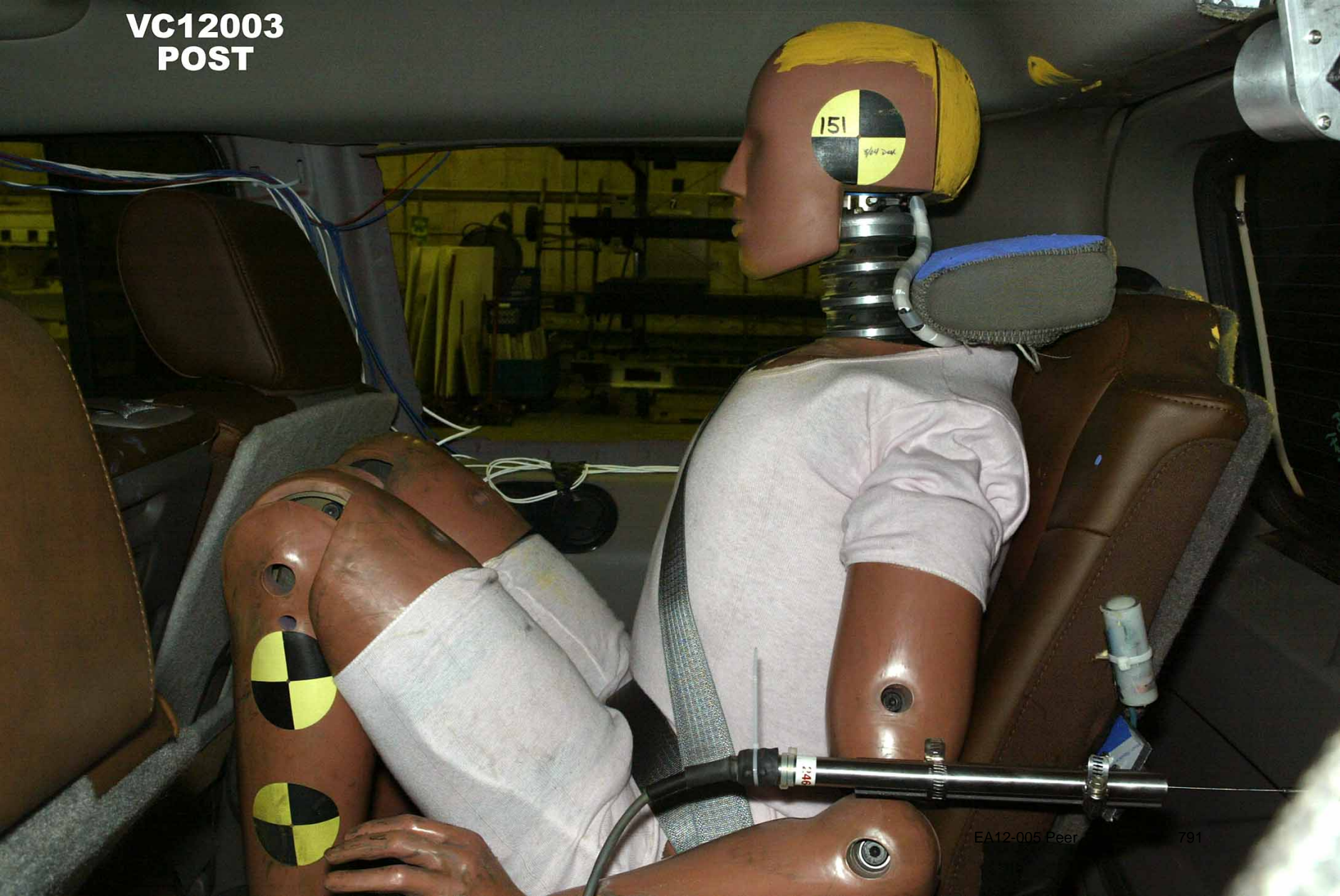

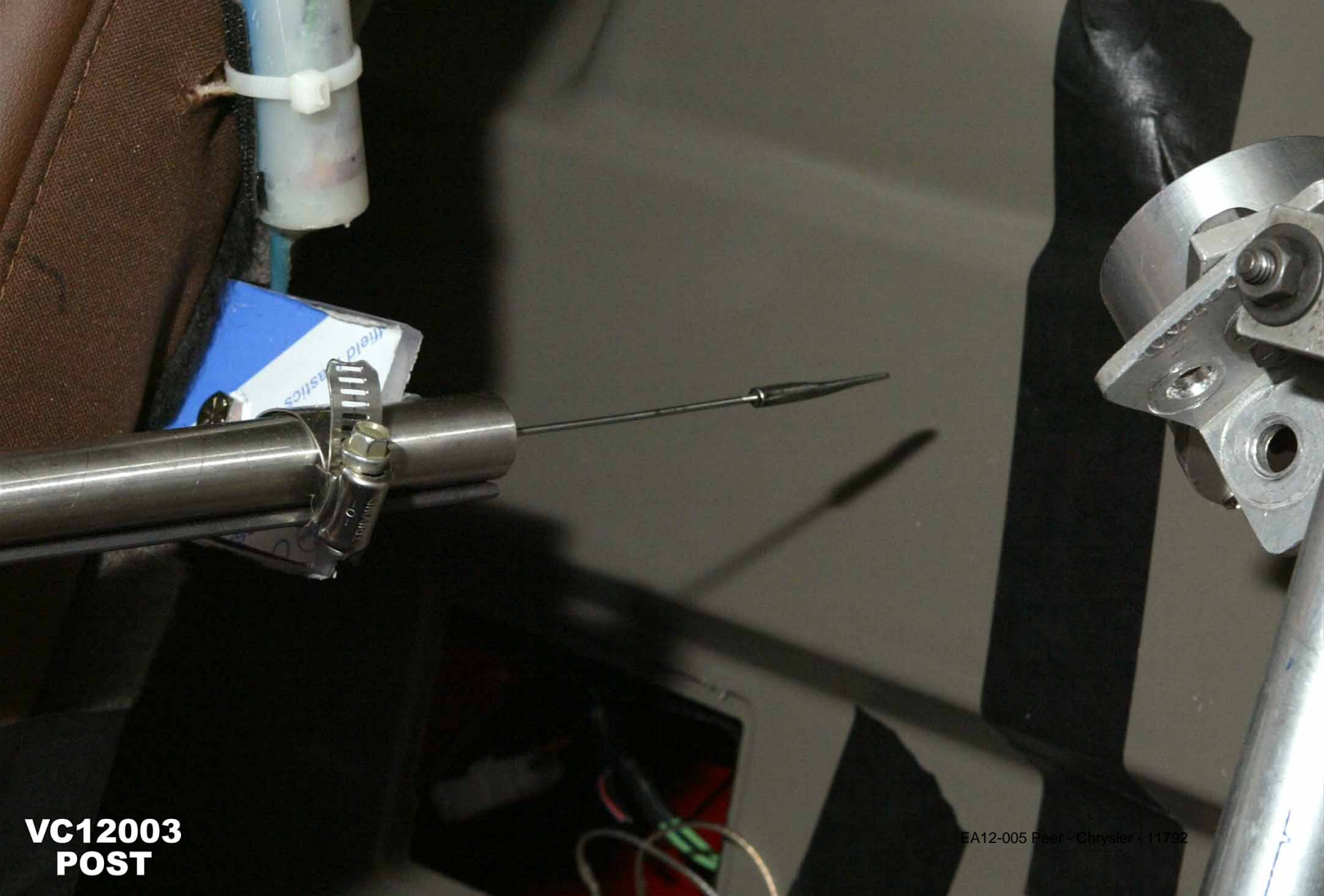

**VC12003  
POST**

EA12-005 Peer - Chrysler - 11792

VC12003  
POST

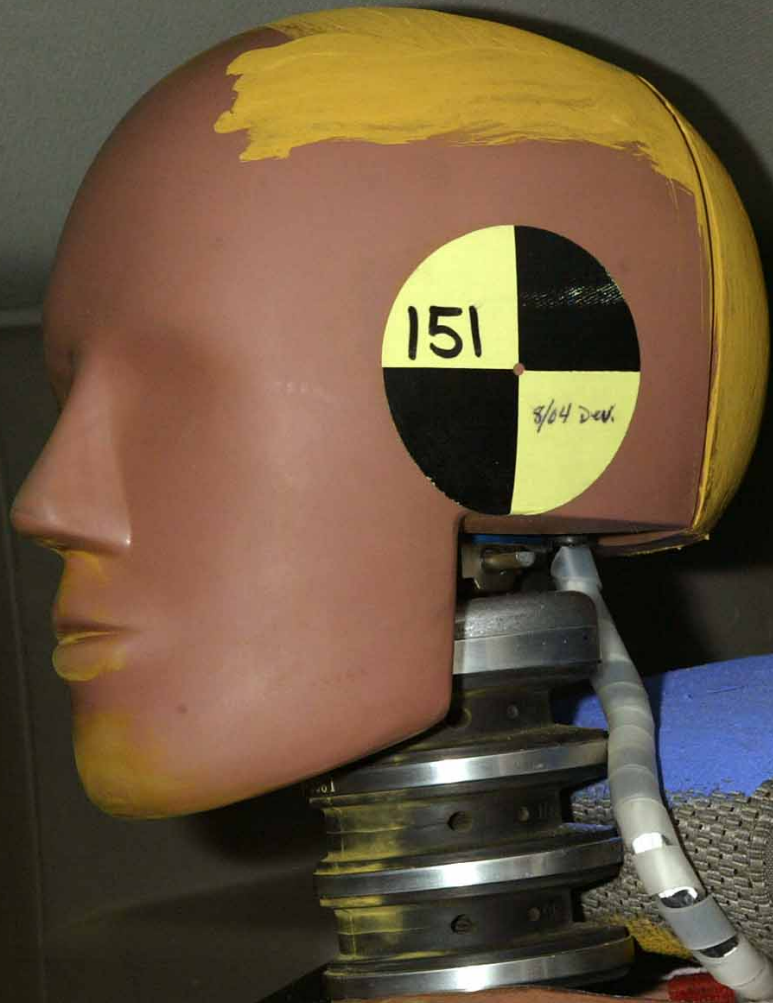

**VC12003  
POST**

EA12-005 Peer - Chrysler - 11794

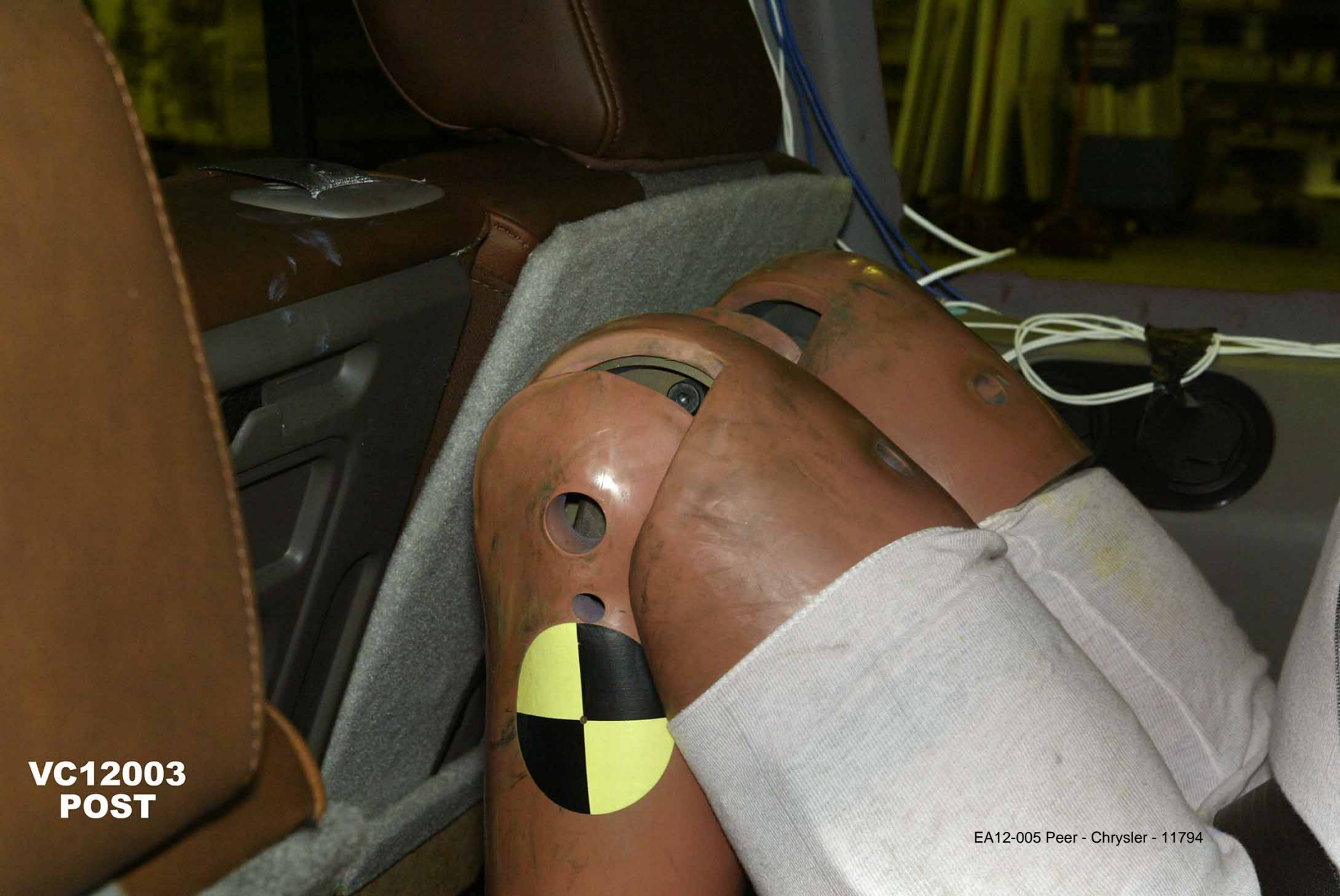

**VC12003  
POST**



12003

For: XK3611  
VC# 12003

Peer  
20/51

45C

VC12003  
POST

EA12-005 Peer - Chrysler - 11796





**VC12003  
POST**





12003

FOR: NY 3611  
VC# 12003

12003

**VC12003  
POST**

EA12-005 Peer - Chrysler - 11798



12003

338

**VC12003**  
**POST**

EA12-005.Peer - Chrysler - 11759



95 9A / SS

PRE 6/9/51

POST

336

12003

FOR: XK3611  
VC# 12003

VC12003  
POST

VC12003  
POST

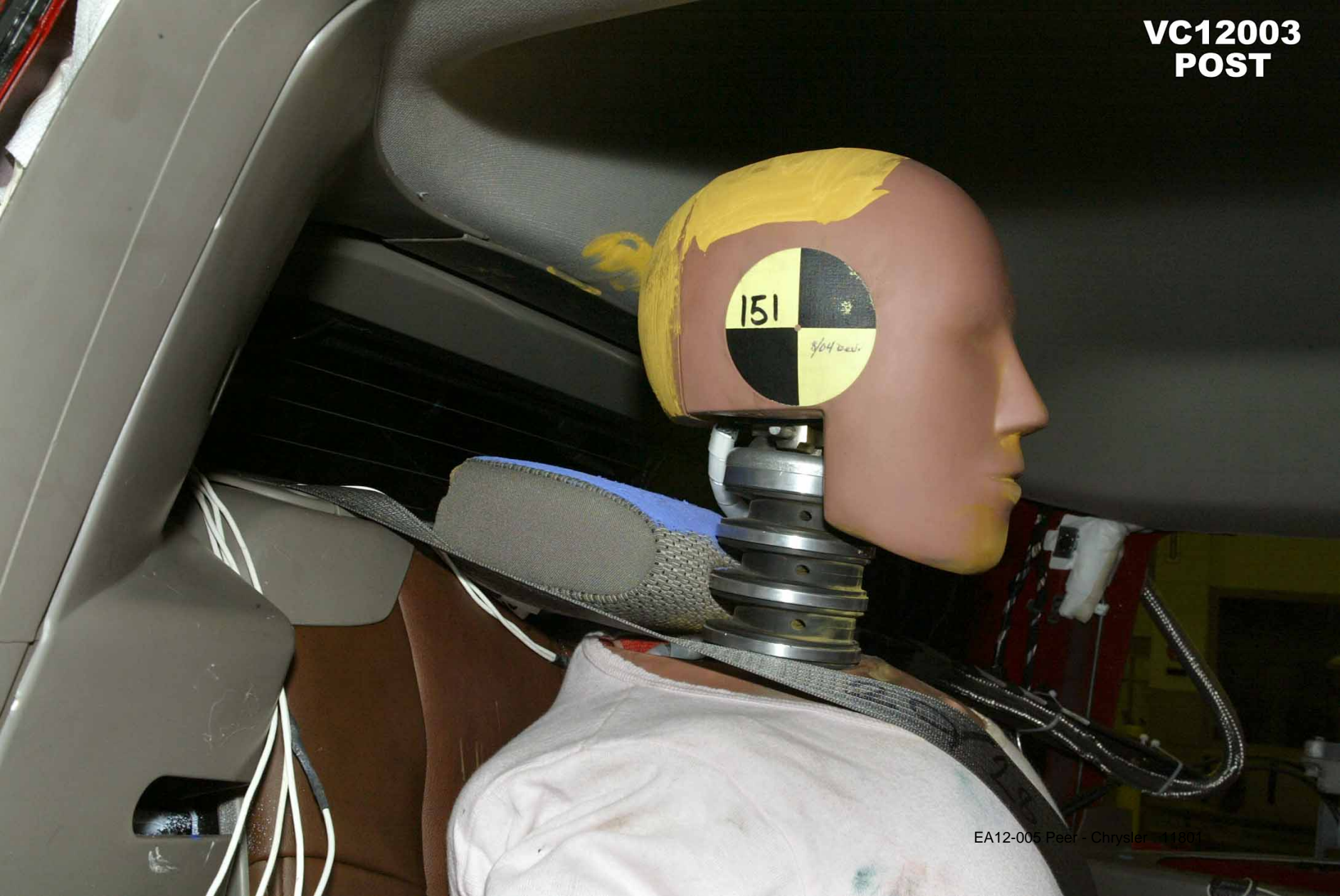

EA12-005 Peer - Chrysler 11801

**VC12003  
POST**



**VC12003  
POST**





**VC12003  
POST**







**VC12003  
POST**

EA12-005 Peer - Chrysler - 11806

VC12003  
POST

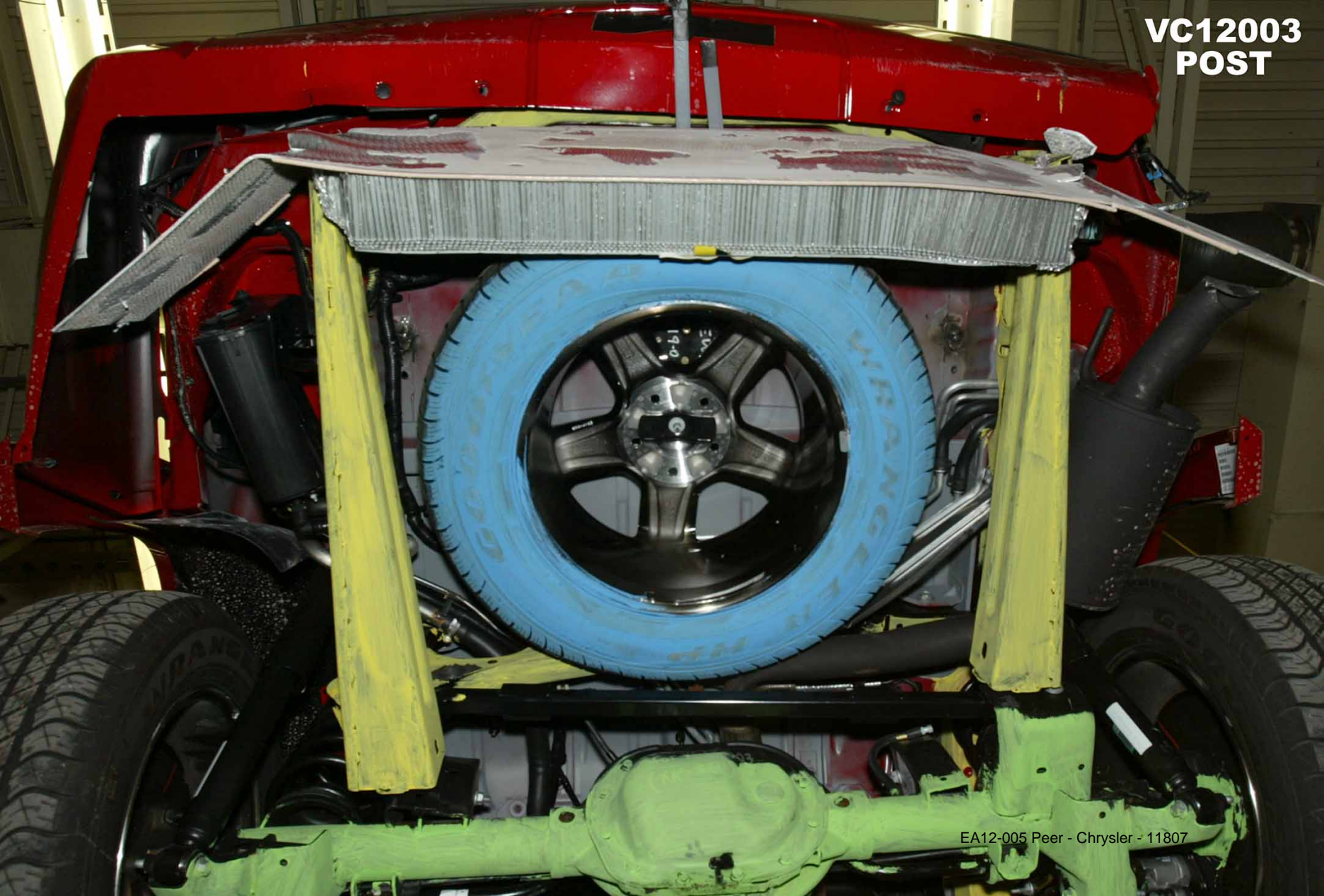

EA12-005 Peer - Chrysler - 11807

**VC12003  
POST**

197



**VC12003**  
**POST**

EA12-005 Peer - Chrysler - 11800

12003

Peer 69/51 | Post

For: XK3611  
VC # 12003

**VC12003**  
**POST**

EA12-005 Peer - Chrysler - 11810

**VC12003 Post**

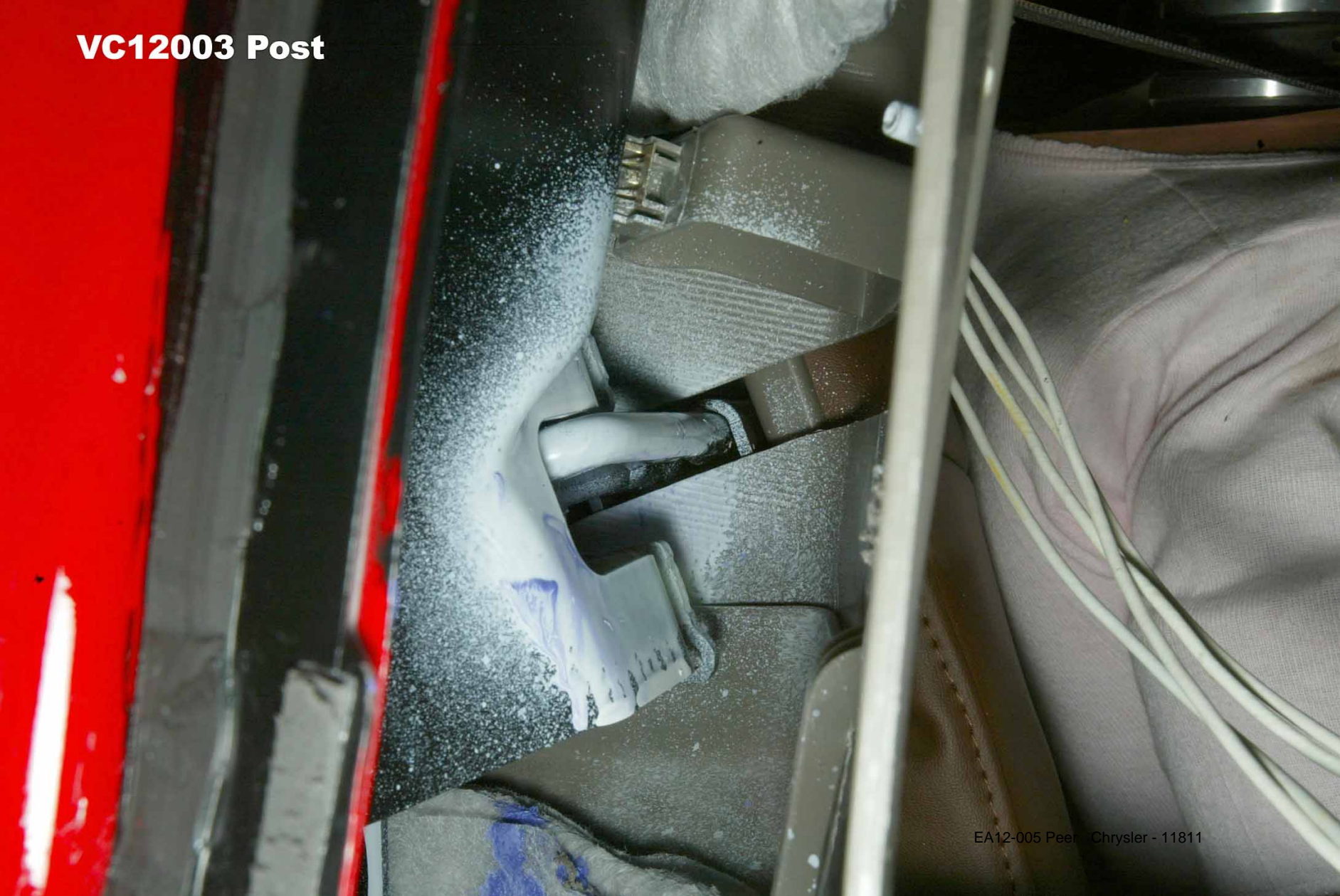

**VC12003 Post**



EA12-005 Peer - Chrysler - 11812

**VC12003 Post**







MECH/TEC



VC12003 Post  
2-005 Peer - Chrysler - 11815



**VC12003 Post**

EA12-005 Peer - Chrysler 11816

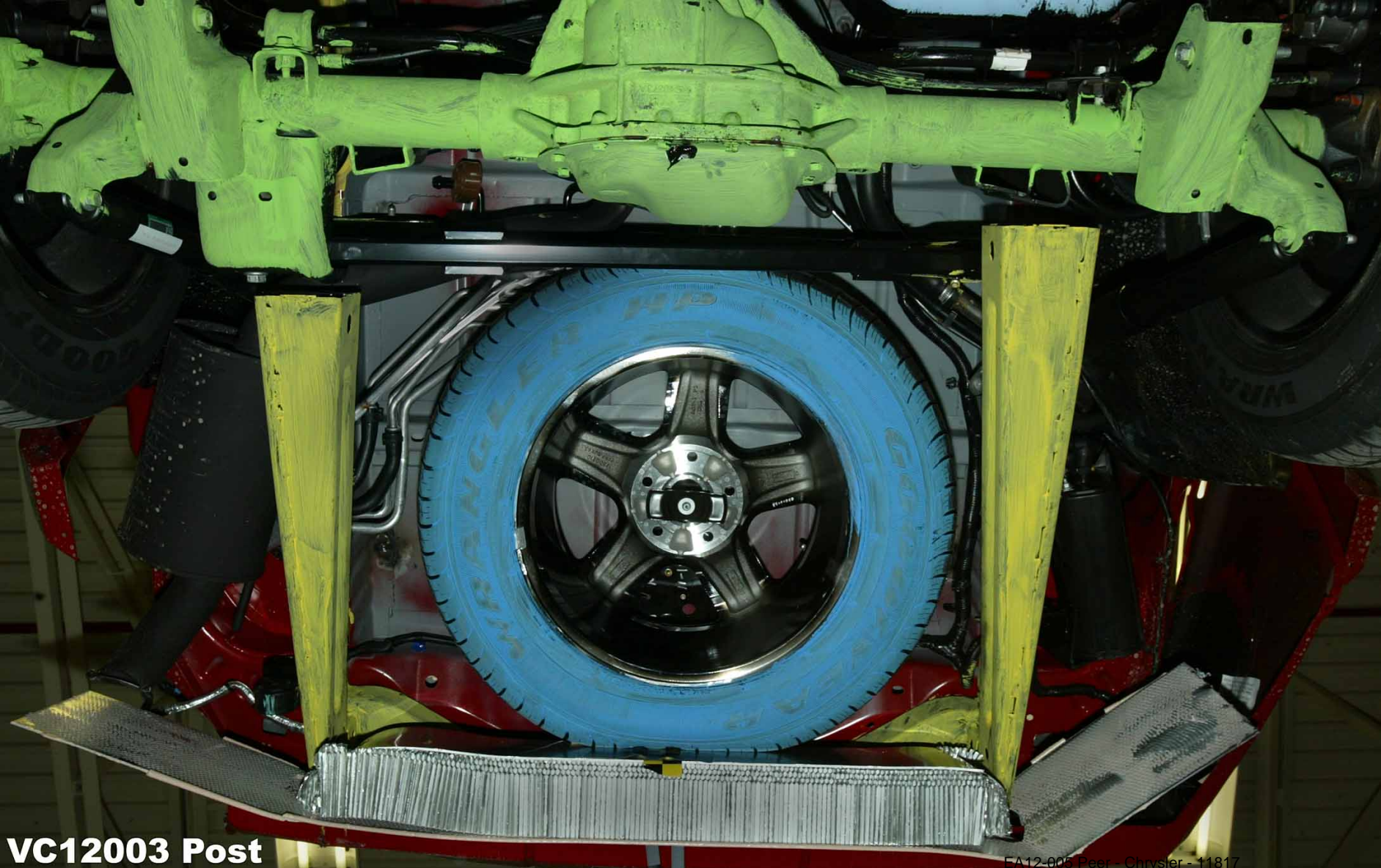

**VC12003 Post**

FA12-005 Peer - Chrysler - 11817

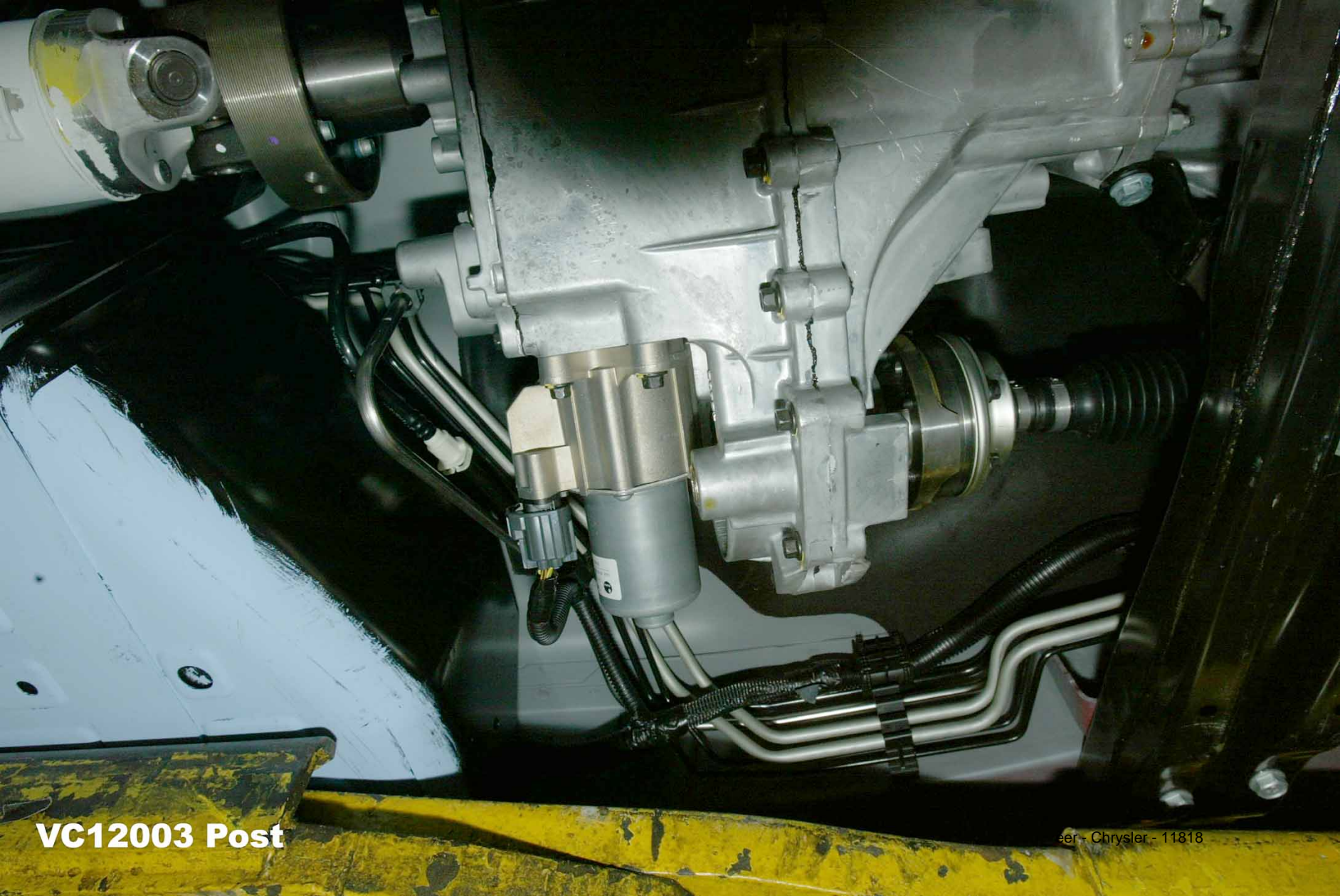

**VC12003 Post**

eer - Chrysler - 11818



**VC12003 Pre**

EA12-005 Peer - Chrysler - 11819



**VC12003 Pre**

EA12-005 Peer - Chrysler - 11820



**VC12003 Pre**

EA12-005 Peer - Chrysler - 11821



A high-angle, rear view of a red car. The car's rear features a prominent black grille with horizontal slats. A license plate with the number '12003' is mounted in the center of the grille. Above the grille is a red LED light bar. Below the grille is a chrome bumper with a silver-colored textured plate. The car is parked on a light-colored floor, and its rear fenders are partially wrapped in clear plastic tape.

12003

EA12-005 Peer - Chrysler - 11822

**vc12003 pre**



VC12003 Pre  
Right

EA12-005 Peer - Chrysler



**VC12003 Pre  
Left**

EA12-005 Peer - Chrysler - 11824

VC12003 Pre  
Right



VC12003 Pre  
Left

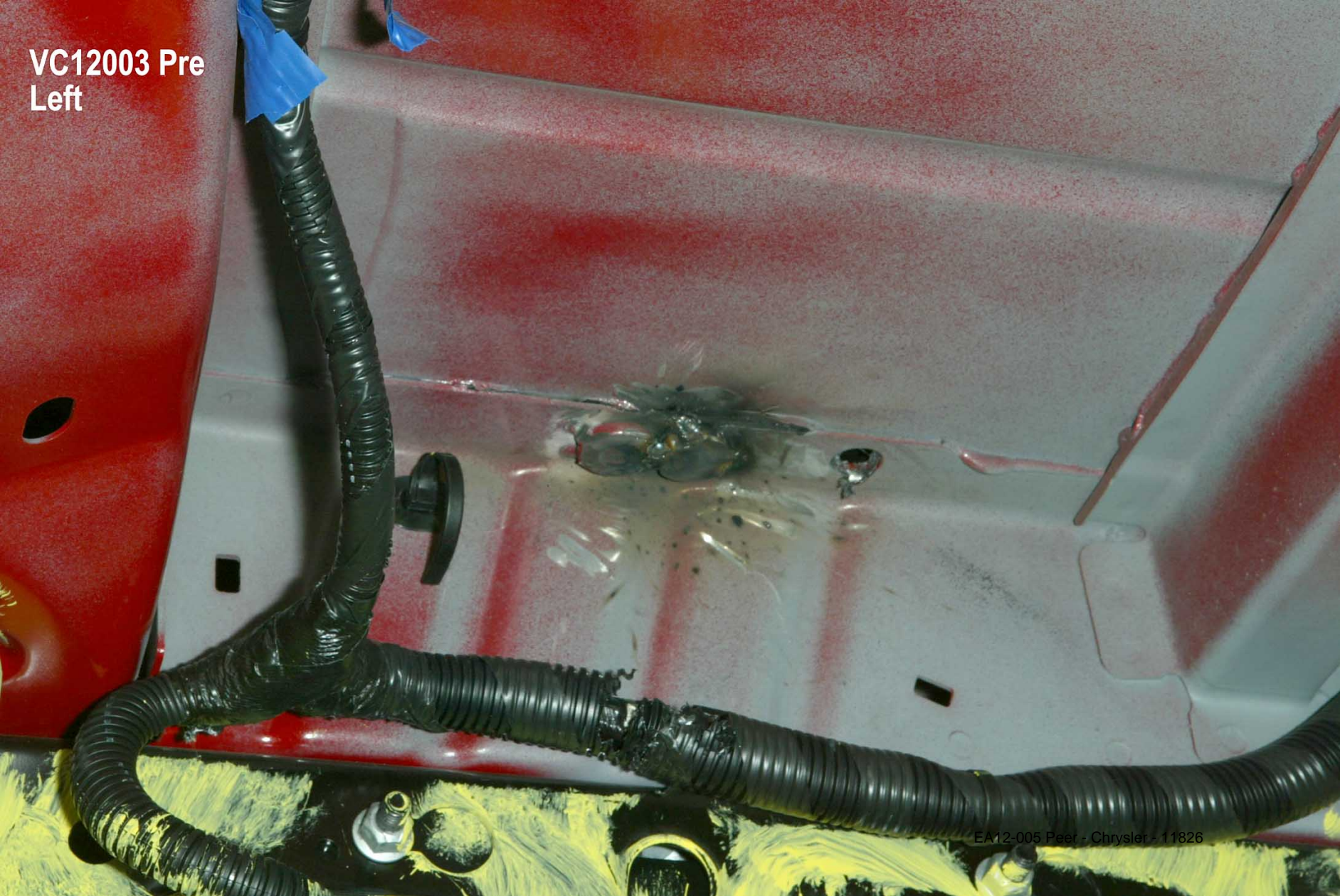

VC 12003 - PRE - after camera removal from vehicle right side



12003

VC 12003 - PRE - after camera removal from vehicle right side

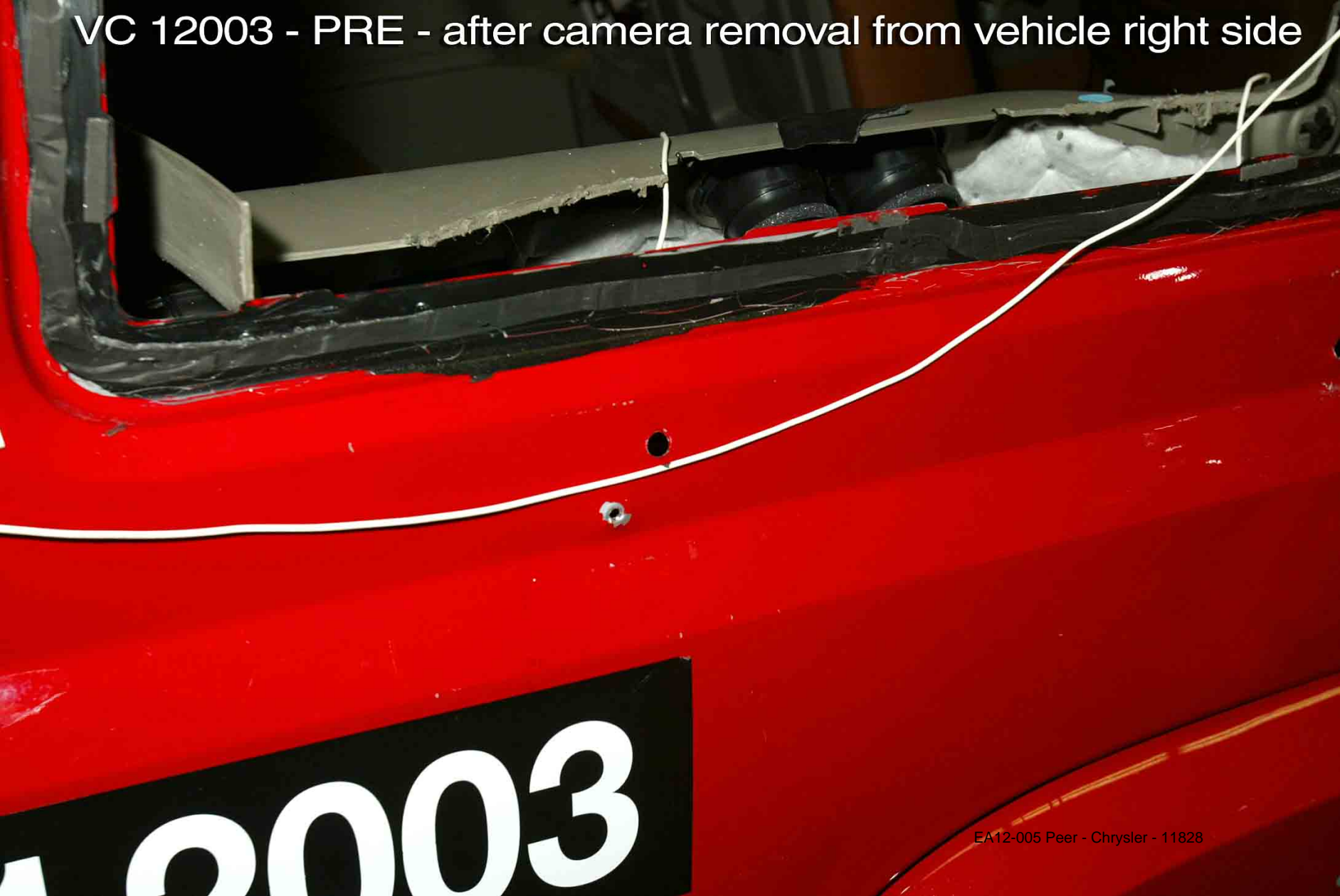

VC 12003 - PRE - after camera removal from vehicle right side

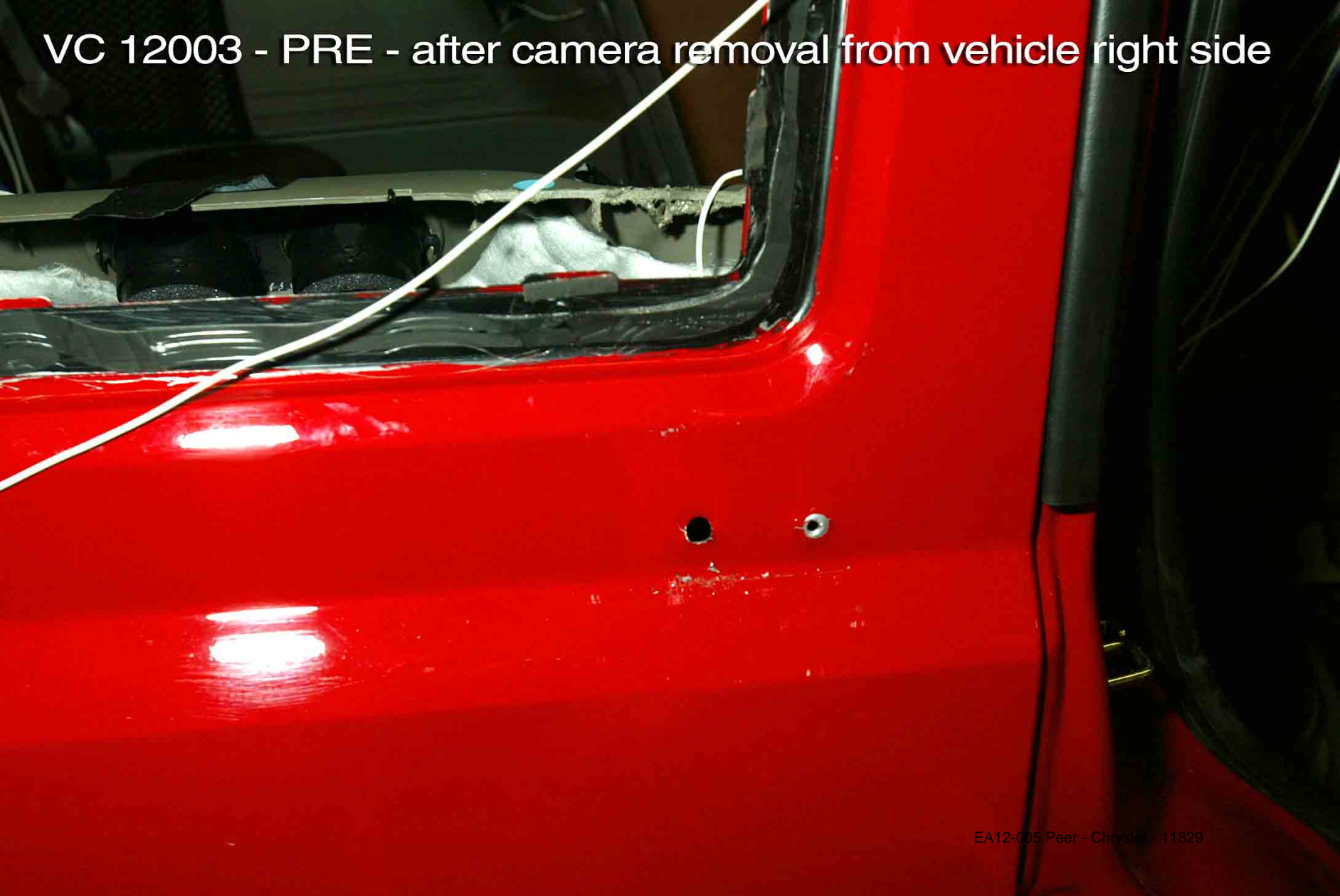



VC 12003 - PRE - after camera removal from vehicle right side

03

338  
339

VC 12003 - PRE - after camera removal from vehicle right side



1 2003

338

EA12-005 Chrysler - 11831

VC 12003 - PRE - after camera removal from vehicle right side

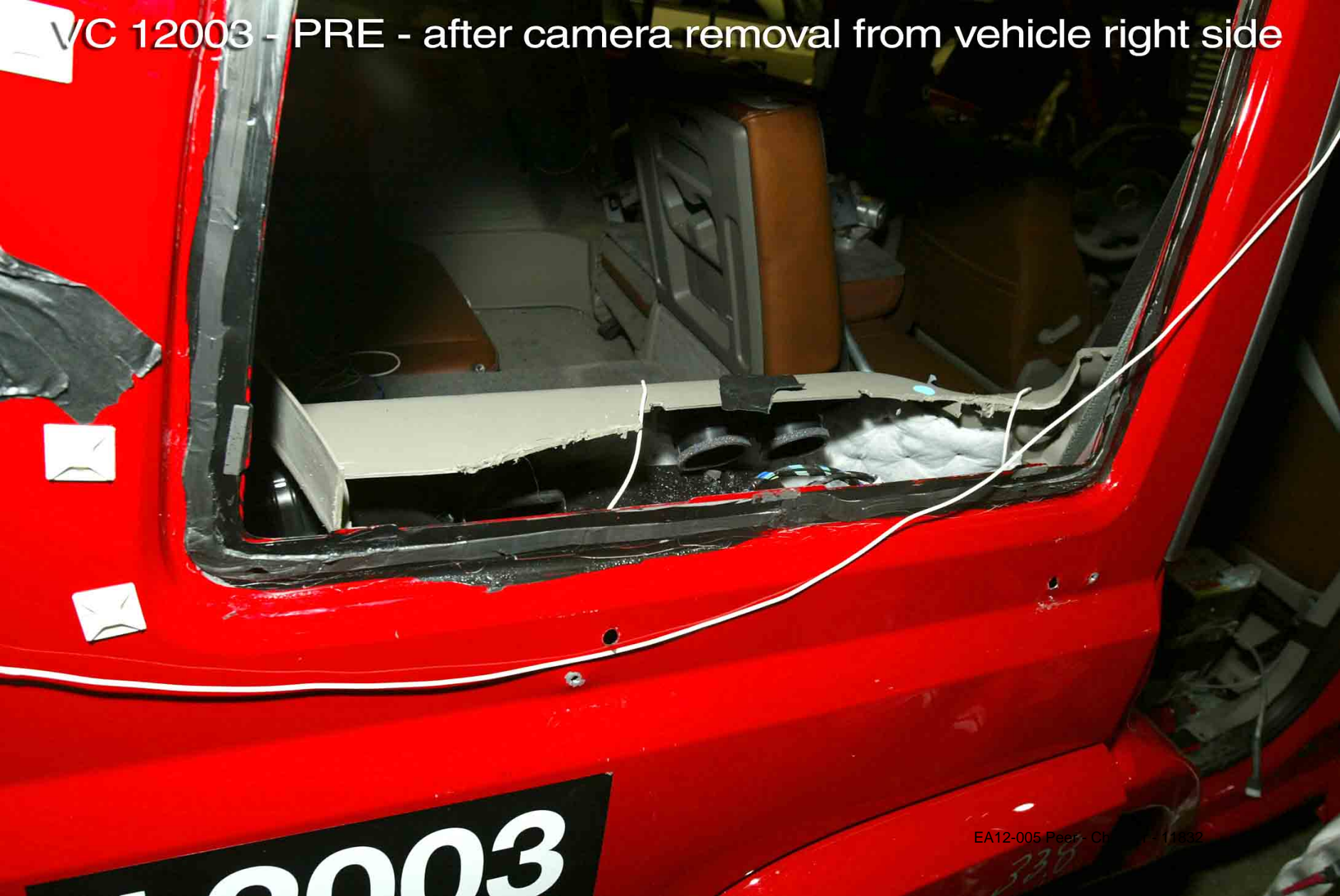

VC 12003 - PRE - after camera removal from vehicle right side

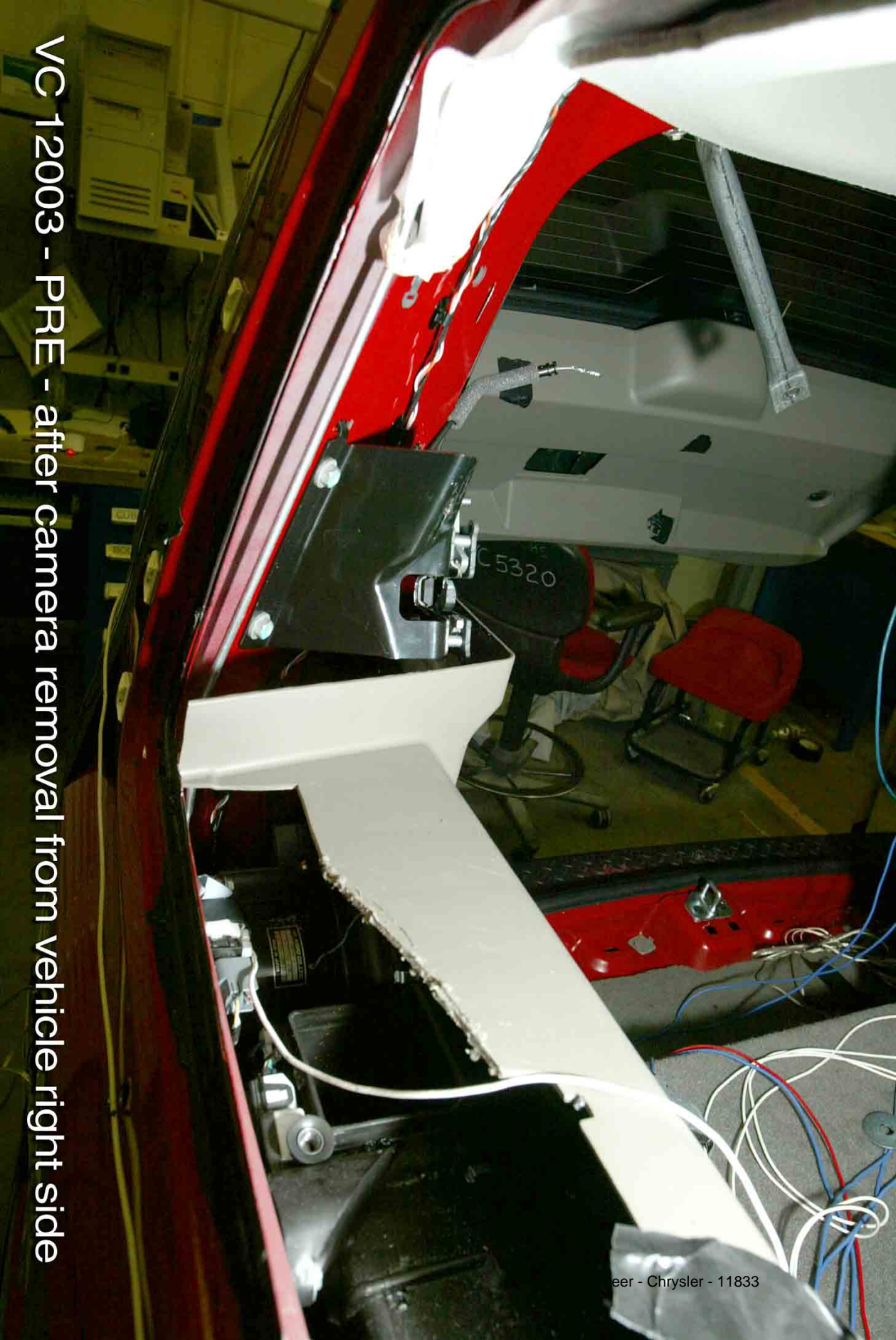

VC12003 - PRE - after camera removal from vehicle right side





**VC12003**

**PRE**

EA12-005 Peer - Chrysler - 11835

33



**VC12003**  
**PRE**

EA12-005 Peer - Chrysler - 11316



**VC12003  
PRE**

EA12-005 Chrysler - 11837



VC12003  
PRE



EATZ

VC12003  
PRE

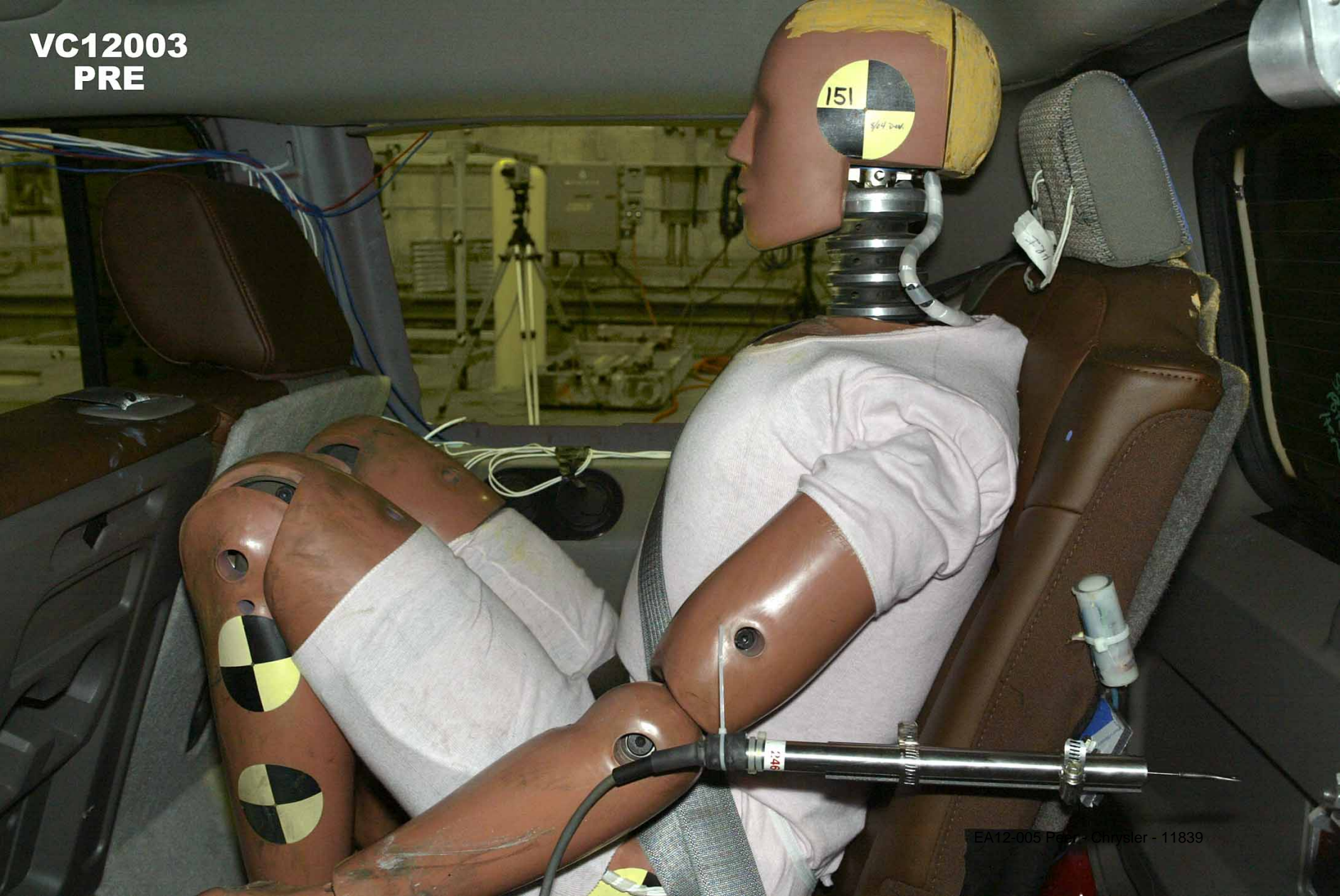



12003

12003

For: XN 3011  
VC # 12003

336

VC12003  
PRE

**VC12003  
PRE**



CHRYSLER

2-18-2013

Enclosure 6A

301 Developmental Crash Test

Public

2006-2010 XK Public

VC12139 Public

VC12139



EA12-005 Peer - Chrysler - 11842

VC12139



EA12-005 Peer - Chrysler - 11843

VC12139

EA12-005 Peer - Chrysler - 11844



VC12139

EA12-005 Peer - Chrysler - 11845



EA12-005 Peer - Chrysler - 11846

VC12139



EA12-005 Peer - Chrysler - 11847

**VC12139**



EA12-005 Peer - Chrysler - 11848

VC12139

VC12139



EA12-005 Peer - Chrysler - 11849

VC12139



EA12-005 Peer - Chrysler - 11850

VC12139



EA12-005 Peer - Chrysler - 11851



EA12-005 Peer - Chrysler - 11852

**VC12139**



VC12139



EA12-005 Peer - Chrysler - 11853

VC12139

EA12-005 Peer - Chrysler - 11854



EA12-005 Peer - Chrysler - 11855

**VC12139**



EA12-005 Peer - Chrysler - 11856

**VC12139**



EA12-005.Peer - Chrysler - 11857

VC12139



45G

EA12-005 Peer - Chrysler - 11858

VC12139

VC12139

EA12-005 Peer - Chrysler - 41859





EA12-005 Peer - Chrysler - 11860

**VC12139**





EA12-005 Peer - Chrysler - 11861

VC12139

VC12139

EA12-005 Peer - Chrysler - 11862

VC12139



EA12-005 Peer - Chrysler - 11863

vc12139  
post 2



vc12139  
post 2





**vc12139**  
**post 2**



vc12139  
post 2

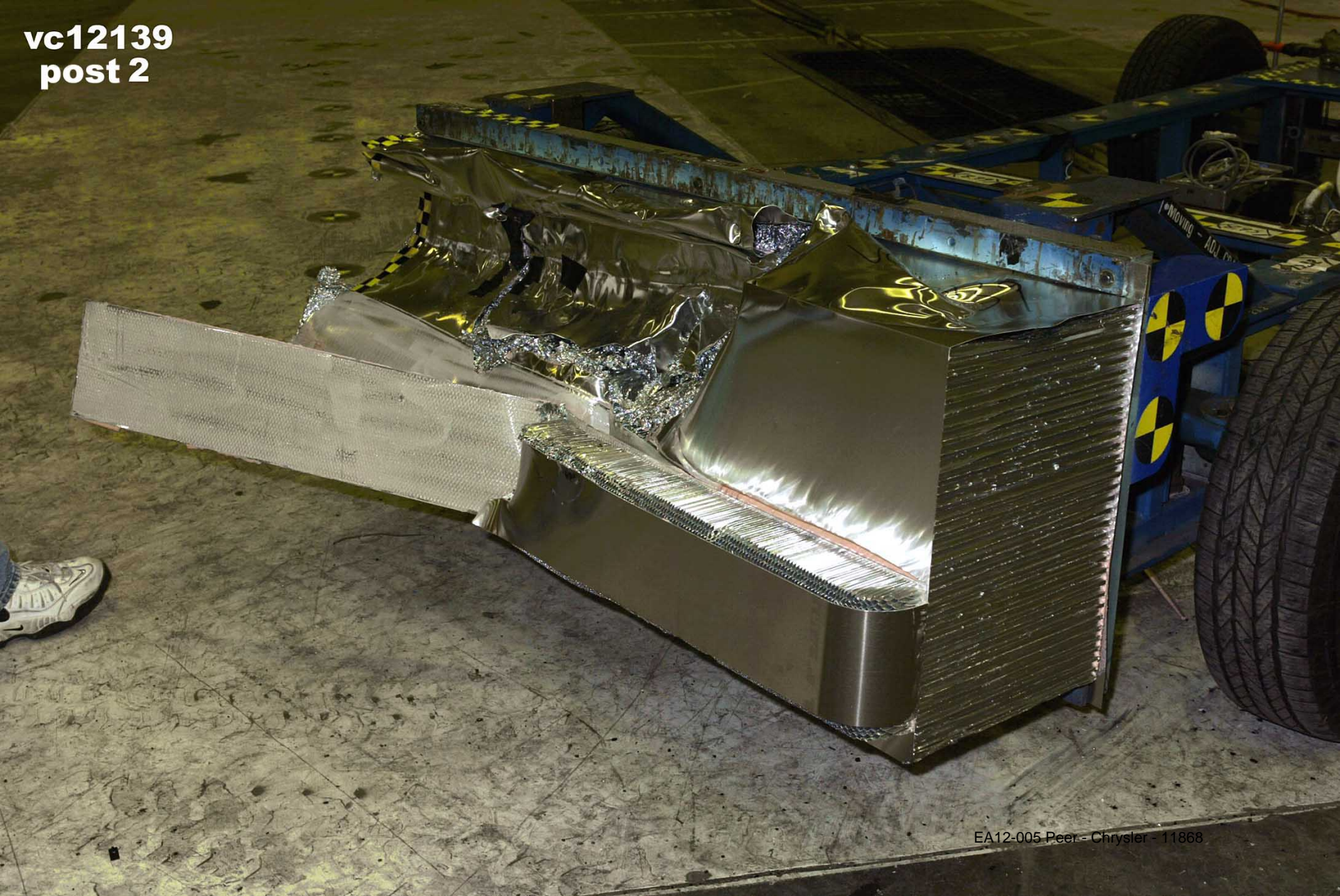



vc12139  
post 2



vc12139  
post 2



EA12-005 Peer - Chrysler - 11870



**POST VC12139**

DAV2005 Peer - C 1187

**POST VC12139**

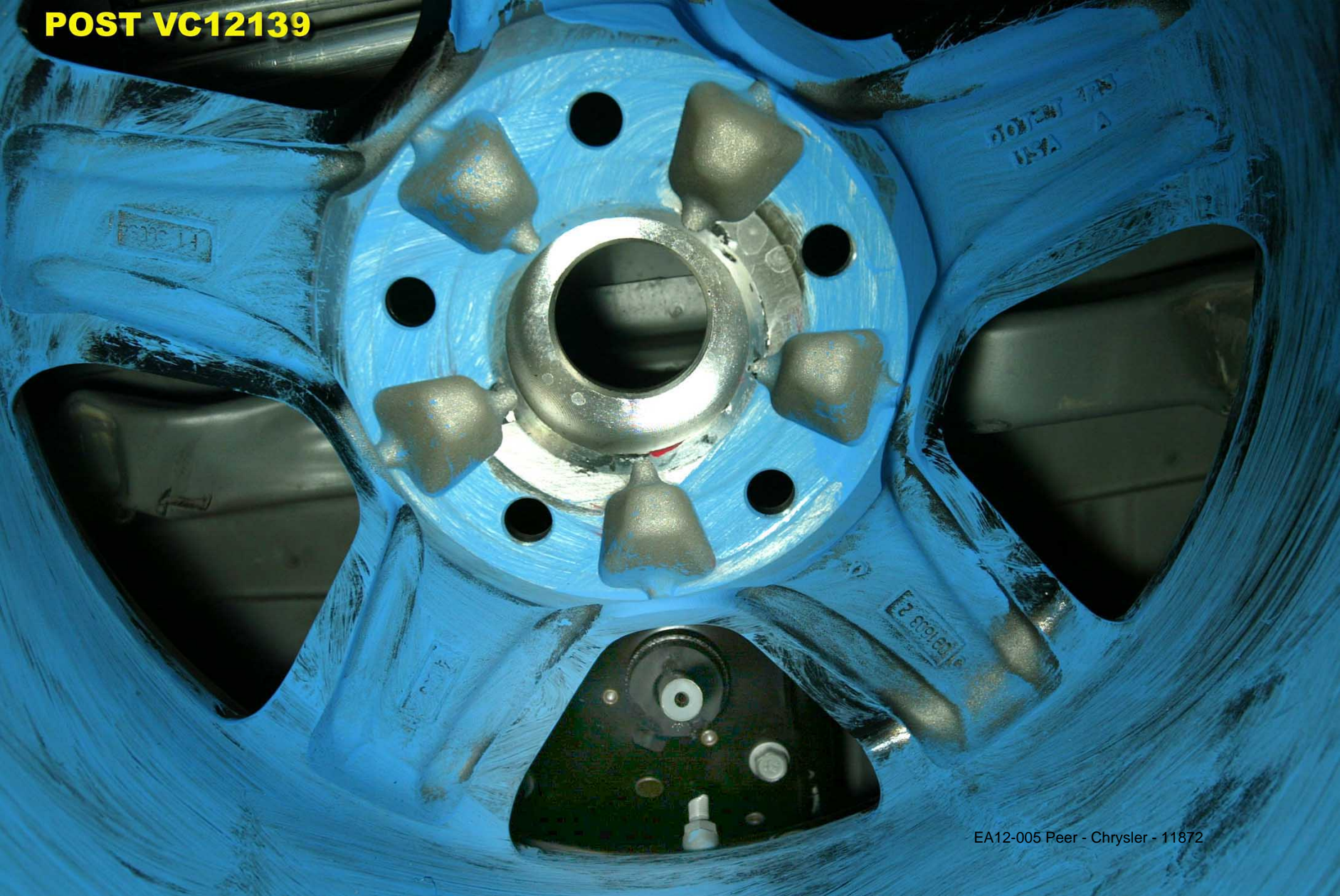



EA12605 Rev. 10/11 **POST VC12139**



**POST VC12139**

EA1 - 005 Peer - Chrysler - 11874



EA12-005 Peer - Chrysler - 11/75

**POST VC12139**



**POST VC12139**





**POST VC12139**





**POST VC12139**

EA12-005 Peer - Chrysler - 11878

**POST VC12139**





**POST VC12139**

EA12-005 Peer -



**POST VC12139**



**POST VC12139**

EA12- 5 Peer - Chrysler - 11882



**VC 12139  
POST**

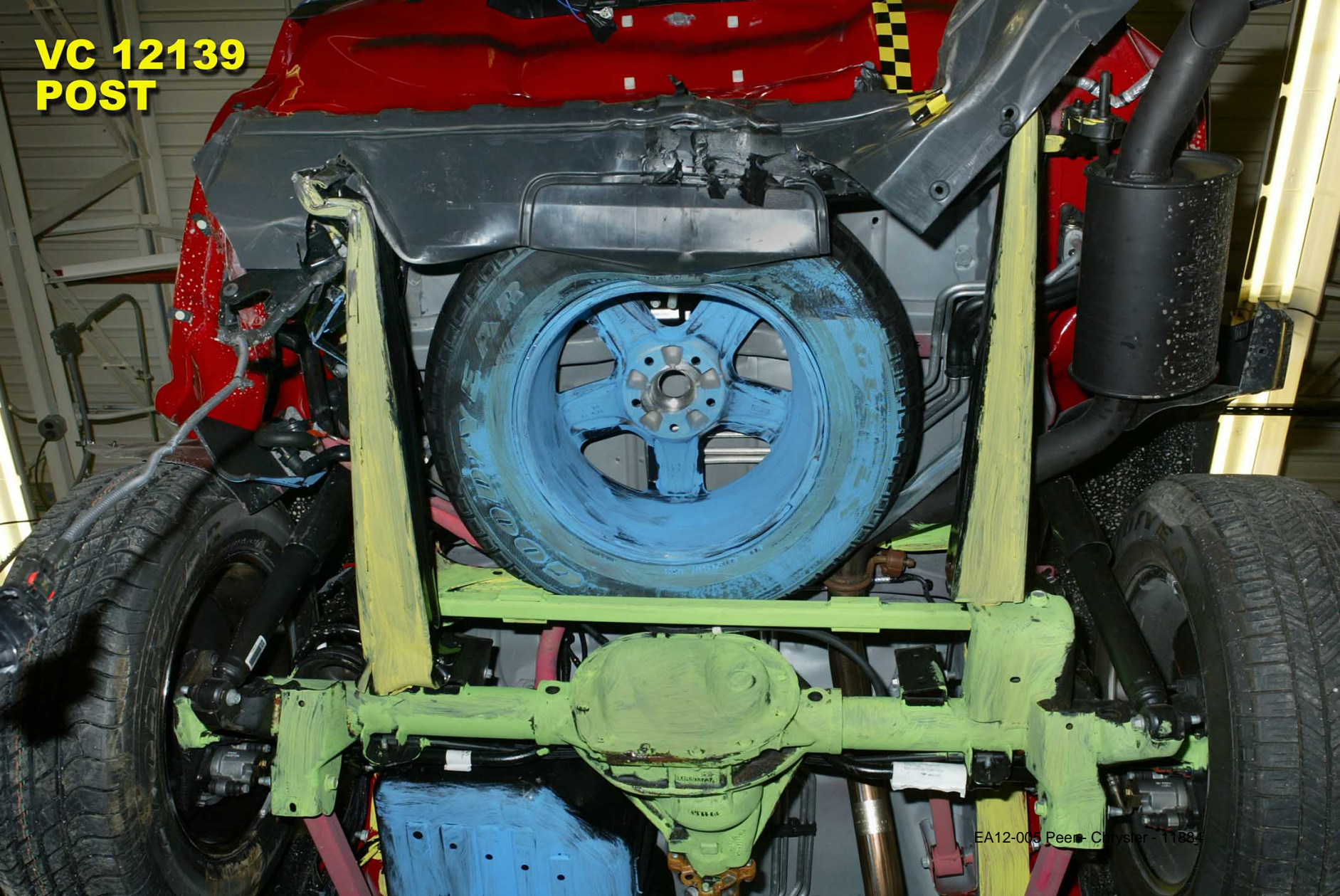





**VC 12139  
POST**

**VC 12139  
POST**



**VC 12139  
POST**

EA 11887

11887

55156869M  
REV N

**VC 12139  
POST**



**VC12139 Pre**

EA12-005 Peer - Chrysler - 11889



**VC12139 Pre**

EA12-005 Peer - Chrysler - 11890



EA12-005 Rear Chrysler 11/01 **VC12130 Pre**



**VC12139 Pre**

EA12-005 Peer - Chrysler - 11892



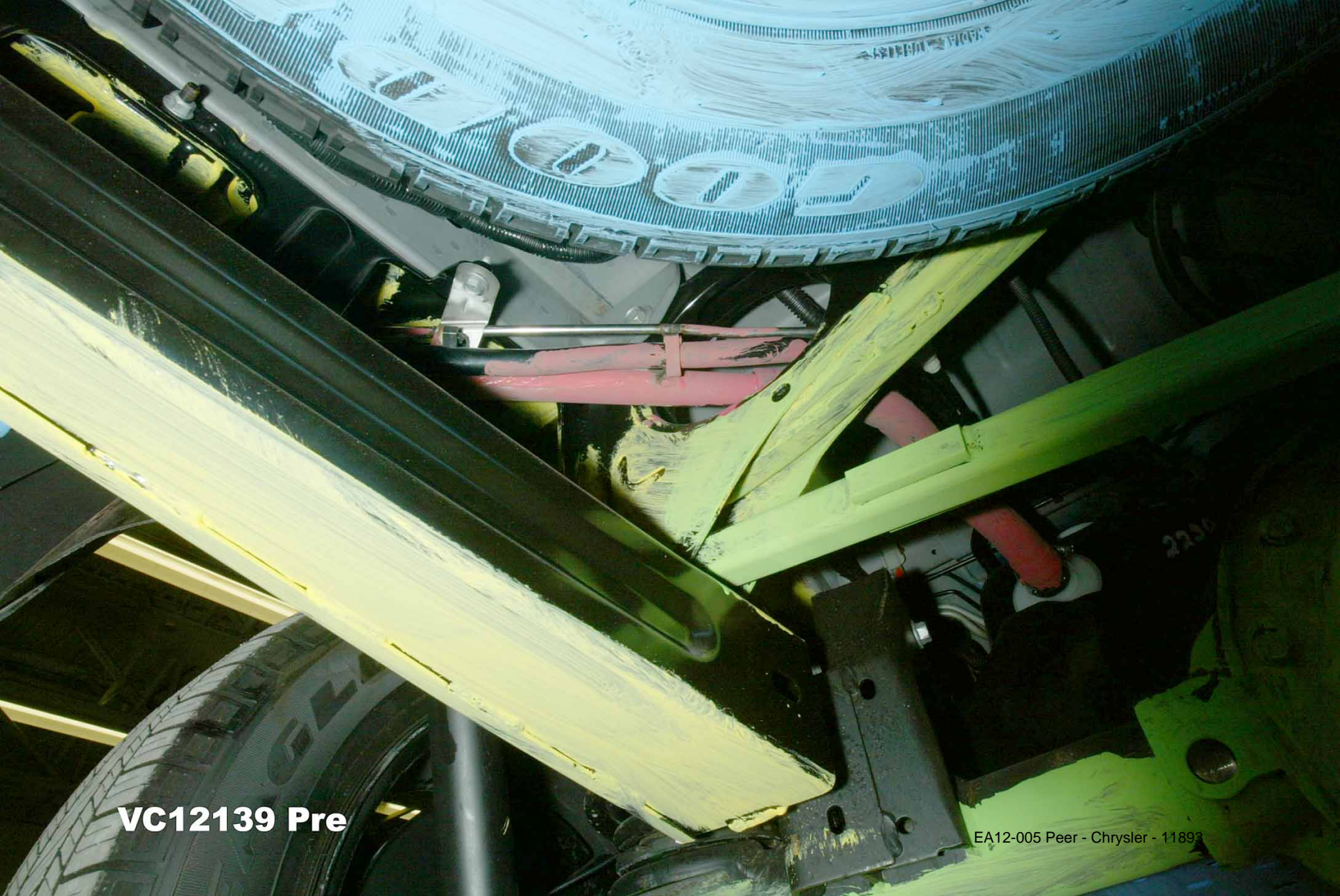

**VC12139 Pre**

EA12-005 Peer - Chrysler - 11893

**VC12139 Pre**



EA12-005 Peer - Chrysler - 11894

VC12139 Pre



EA12-005 Pre

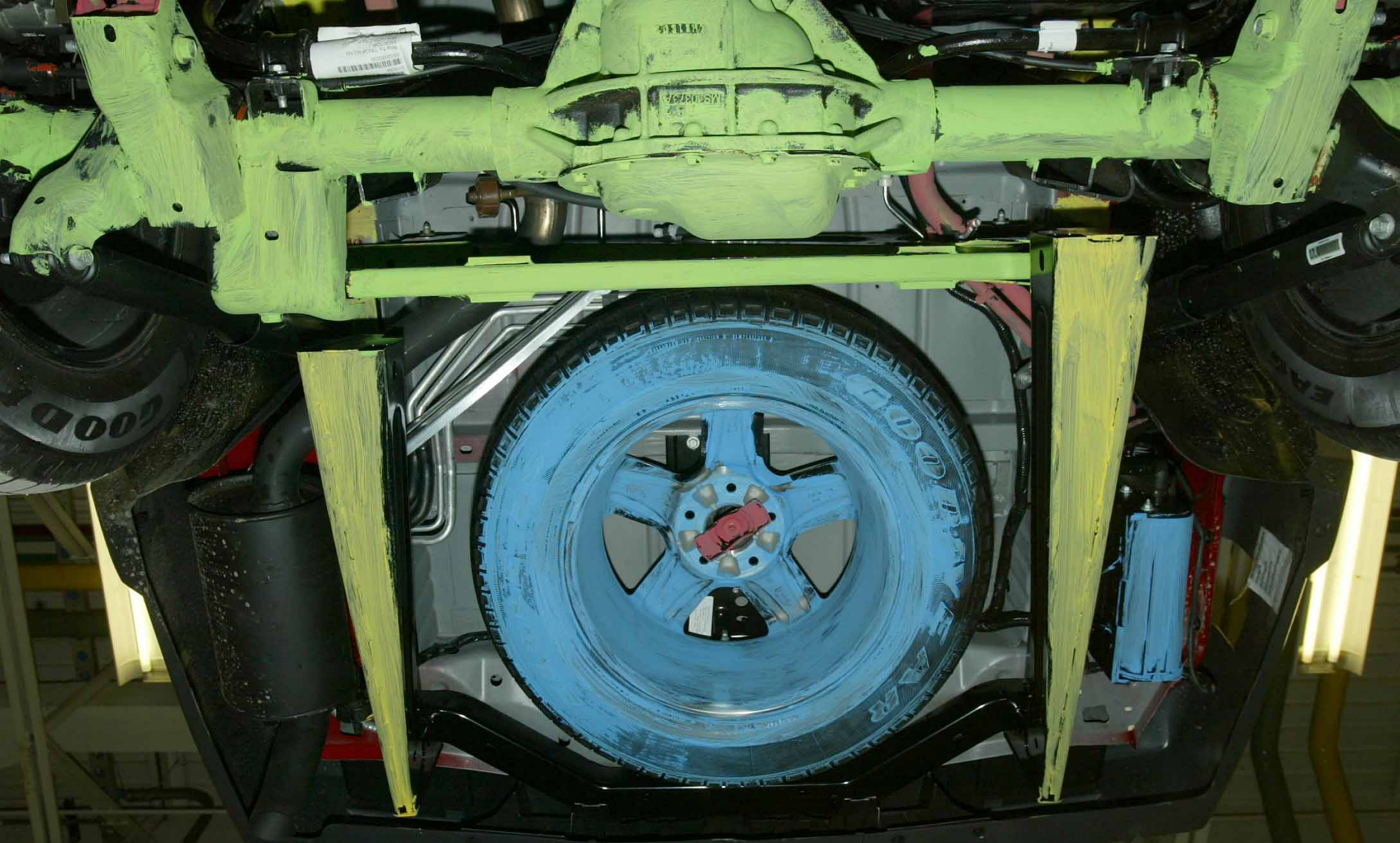

**VC12139 Pre**

EA12-005 Pearl Chrysler 11036

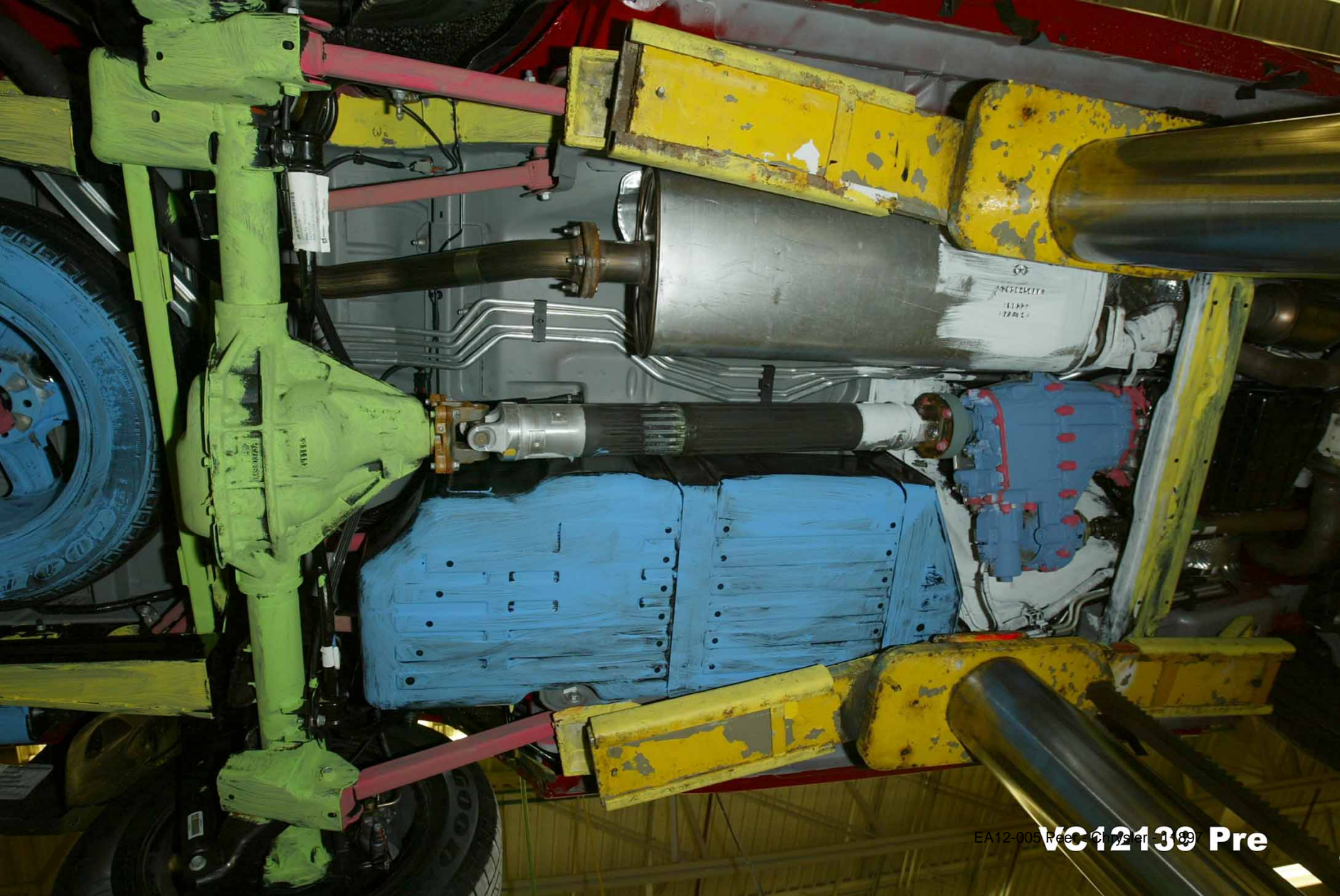



VC12139 Pre

EA12-005 Peer - Chrysler - 11898

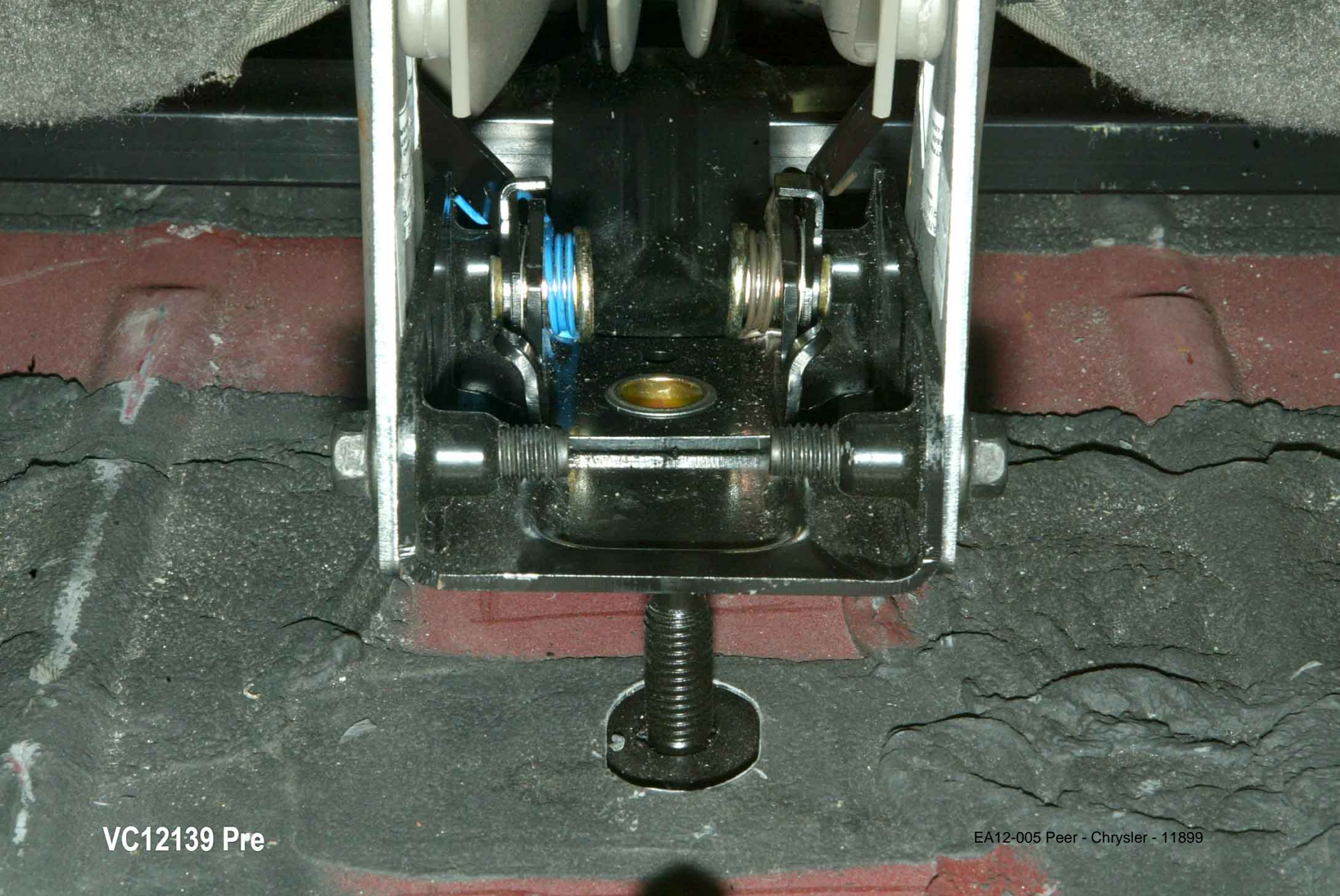

VC12139 Pre

EA12-005 Peer - Chrysler - 11899

**VC12139**  
**PRE**





VC12139  
PRE





**VC12139**  
**PRE**

EA12-005 Peer - Chrysler - 11902

**VC12139**  
**PRE**





**VC12139**  
**PRE**

EA12-005 Peer - Chrysler - 11904

**VC12139**  
**PRE**



**VC12139**  
**PRE-2**



EA12-005 Peer - Chrysler - 11906



EA12-005 Peer - Chrysler  
**VC12139**  
**PRE-2**



**VC12139**  
**PRE-2**

EA12-005 Peer - Chrysler - 11908









Pier Chry VC12139  
PRE-2



**VC12139**  
**PRE-2**



**VC12139**  
**PRE-2**

EA12-005 Peer - Chrysler - 11913



EA12-005 Peer - Chrysler - VC **12139**  
**PRE-2**

**VC12139**  
**PRE-2**



**VC12139**  
**PRE-2**





**VC12139**  
**PRE-2**





EA12-005 Peer-to-peer  
**VC12139**  
**PRE-2**

**VC12139**  
**PRE-2**



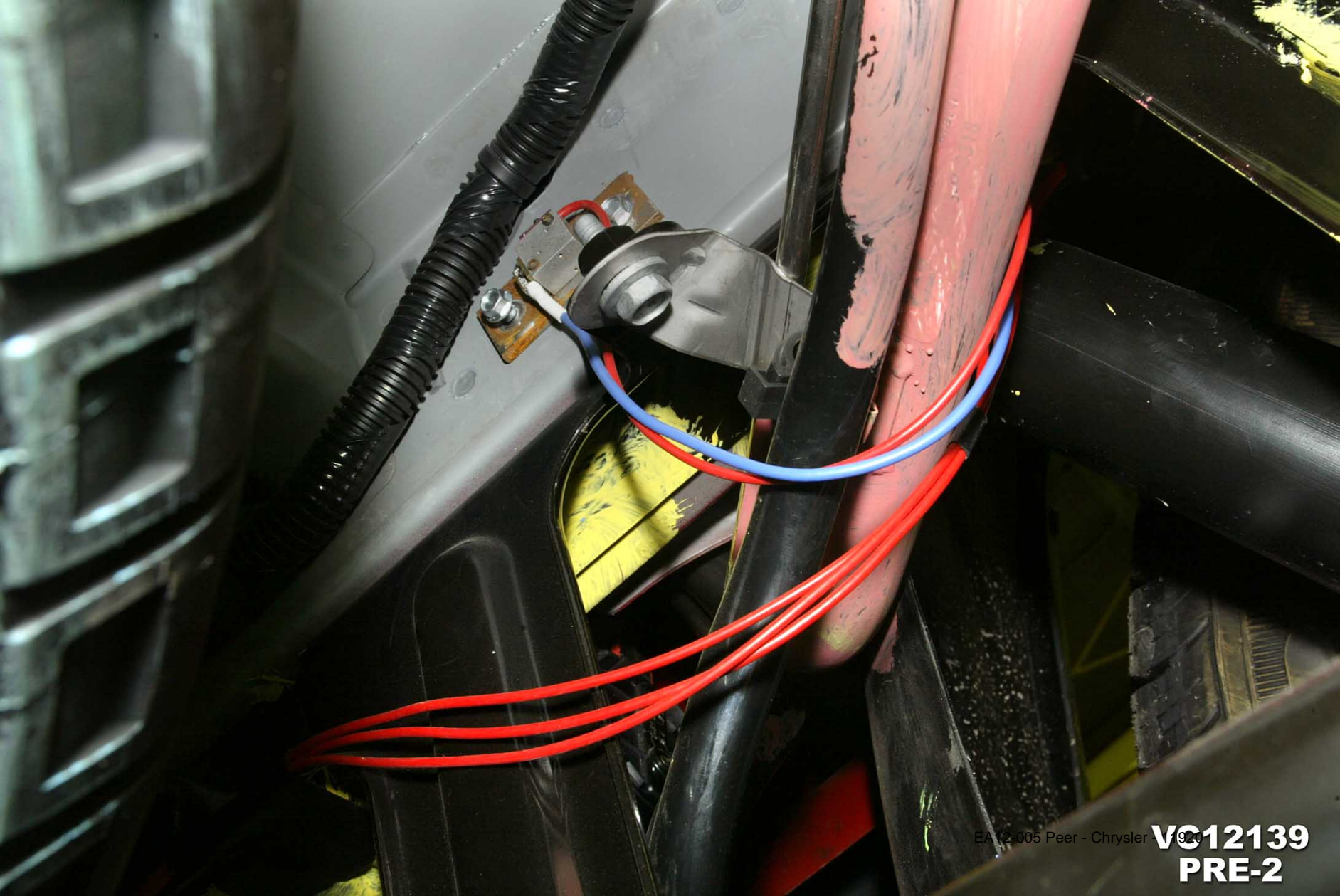

**VC12139**  
**PRE-2**





**VC12139**  
**PRE-2**





5 Pe r ty len 92

**VC12139**  
**PRE-2**





EA12-005 Peer - Chrysler - 1925  
**VC12139**  
**PRE-2**



**VC12139**  
**PRE-2**

EA12-005 Peer - Chrysler - 11926

**VC12139**  
**PRE-2**





EA12-005 Peer - C

**VC12139**  
**PRE-2**

**VC12139  
PRE-2**





**VC12139**  
**PRE-2**

EA12-005 Peer - Chrysler - 11930

**VC12139**  
**PRE-2**

EA12-005 Peer - C...ler - 31

**VC12139**  
**PRE-2**







**VC12139**  
**PRE-2**

EA12-005 Peer - Chrysler - 11933

**VC12139**  
**PRE-2**

EA12-005 F... Chrysler-11934



VC12139  
PRE-2



PRE  
81  
72  
POST  
66  
34

URETHANE  
LEAK

195 GALS  
OF SS. ✓

195 GALS  
OF SS.

**VC12139**  
**PRE-2**

vc12139  
pre 2





12139

12139

URC PHASE  
LEAK

315

GOODYEAR

vc12139

pre 2

EA 12-005 Peer - Chrysler

vc12139  
pre 2





**vc12139**  
**pre 2**



**vc12139**  
**pre 2**





**vc12139**  
**pre 2**

CHRYSLER

2-18-2013

Enclosure 6A

301 Developmental Crash Test

Public

2006-2010 XK Public

VC12244 Public



EA12-005 Peer - Chrysler - 11944

VC12244



EA12-005 Peer - Chrysler - 11945

VC12244

VC12244

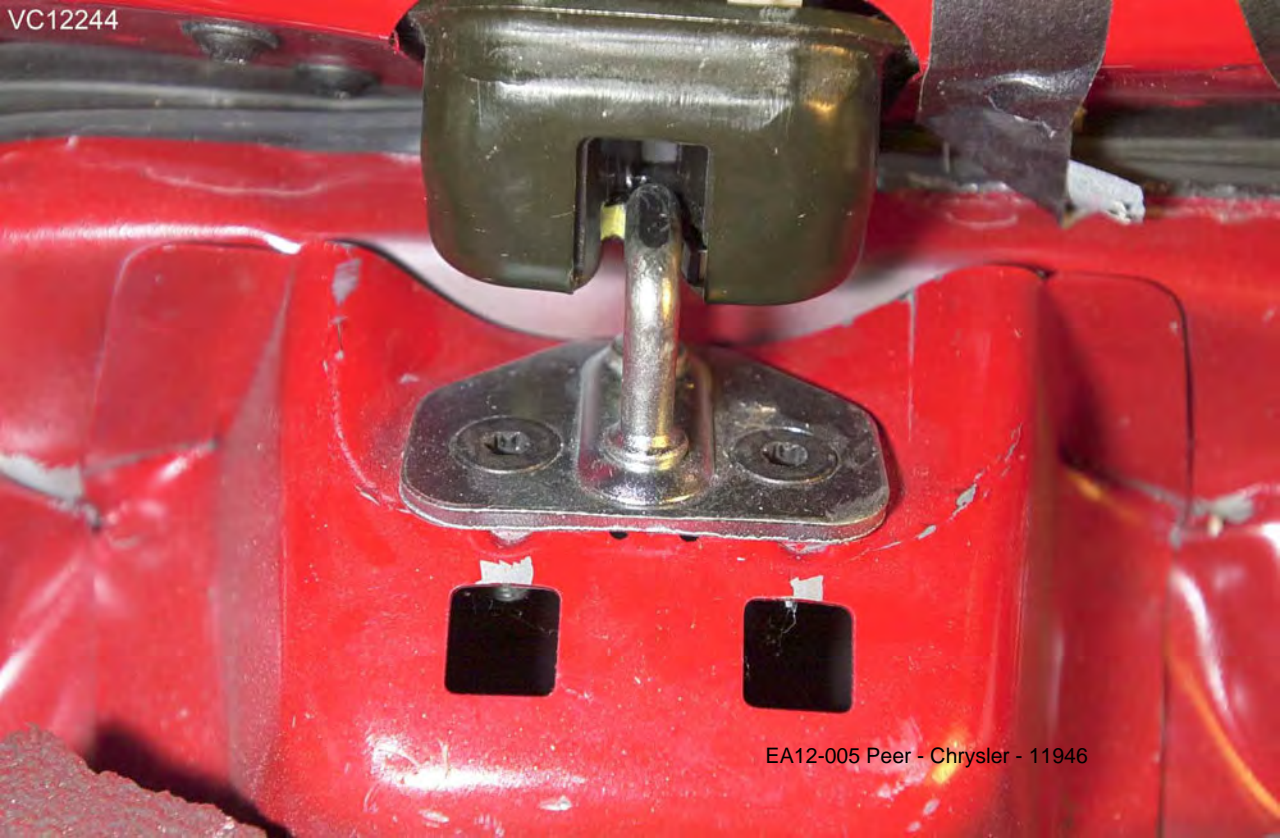

EA12-005 Peer - Chrysler - 11946

VC12244



EA12-005 Peer - Chrysler - 11947



**VC12244  
POST**

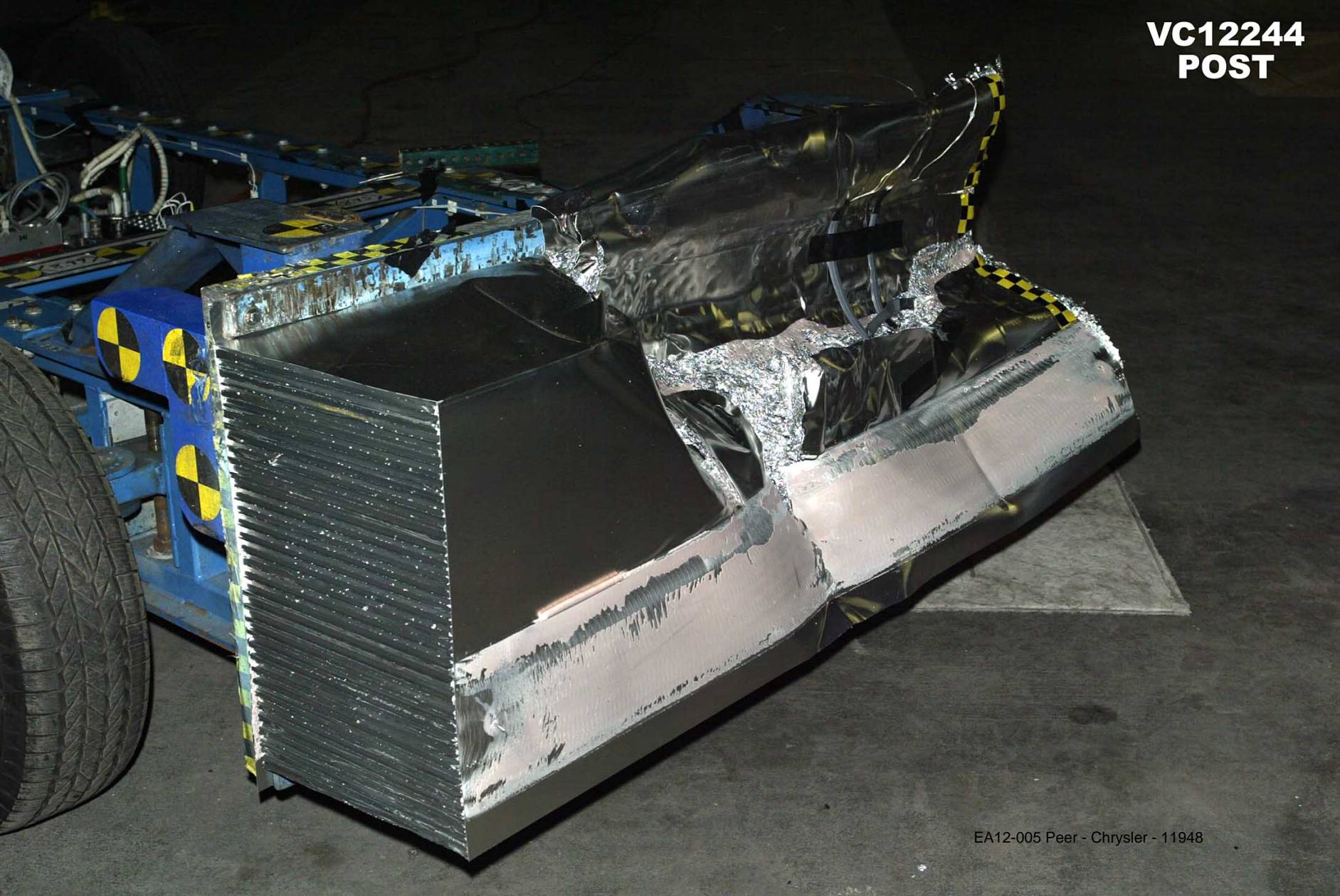



**VC12244**  
**POST**

EA12-005 Peer - Chrysler - 11949

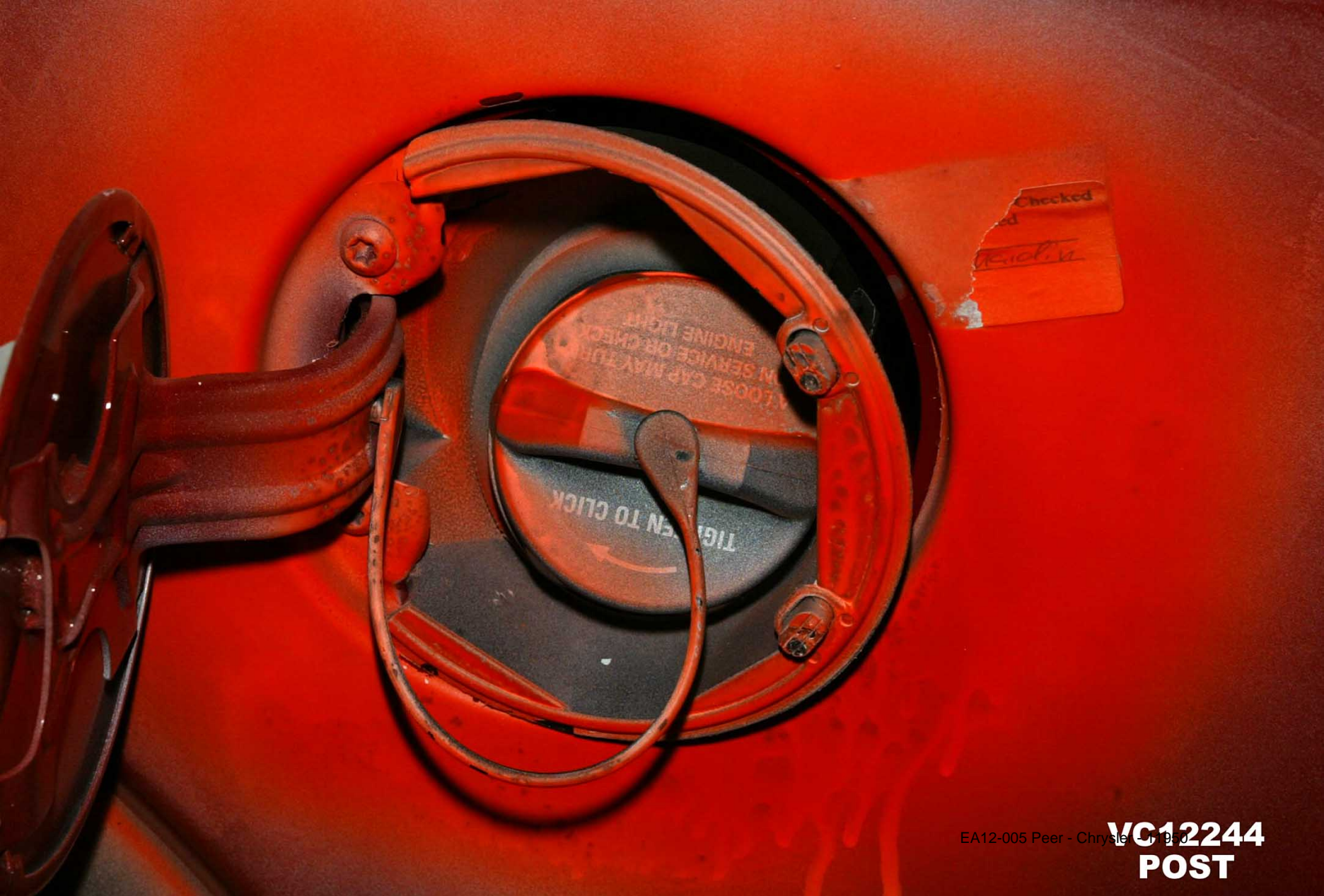

A LOOSE CAP MAY TURN OFF ENGINE LIGHT IN SERVICE OR CHECK

TIGHTEN TO CLICK

Checked  
R. K. ...

**VC12244  
POST**



**VC12244  
POST**





**VC12244**  
**POST**

EA 12-005 Peer - Chrysler - 11953

VC12244  
POST



EA12-005 Peer - Chrysler - 11954

**POST VC12244**





POST VC12244

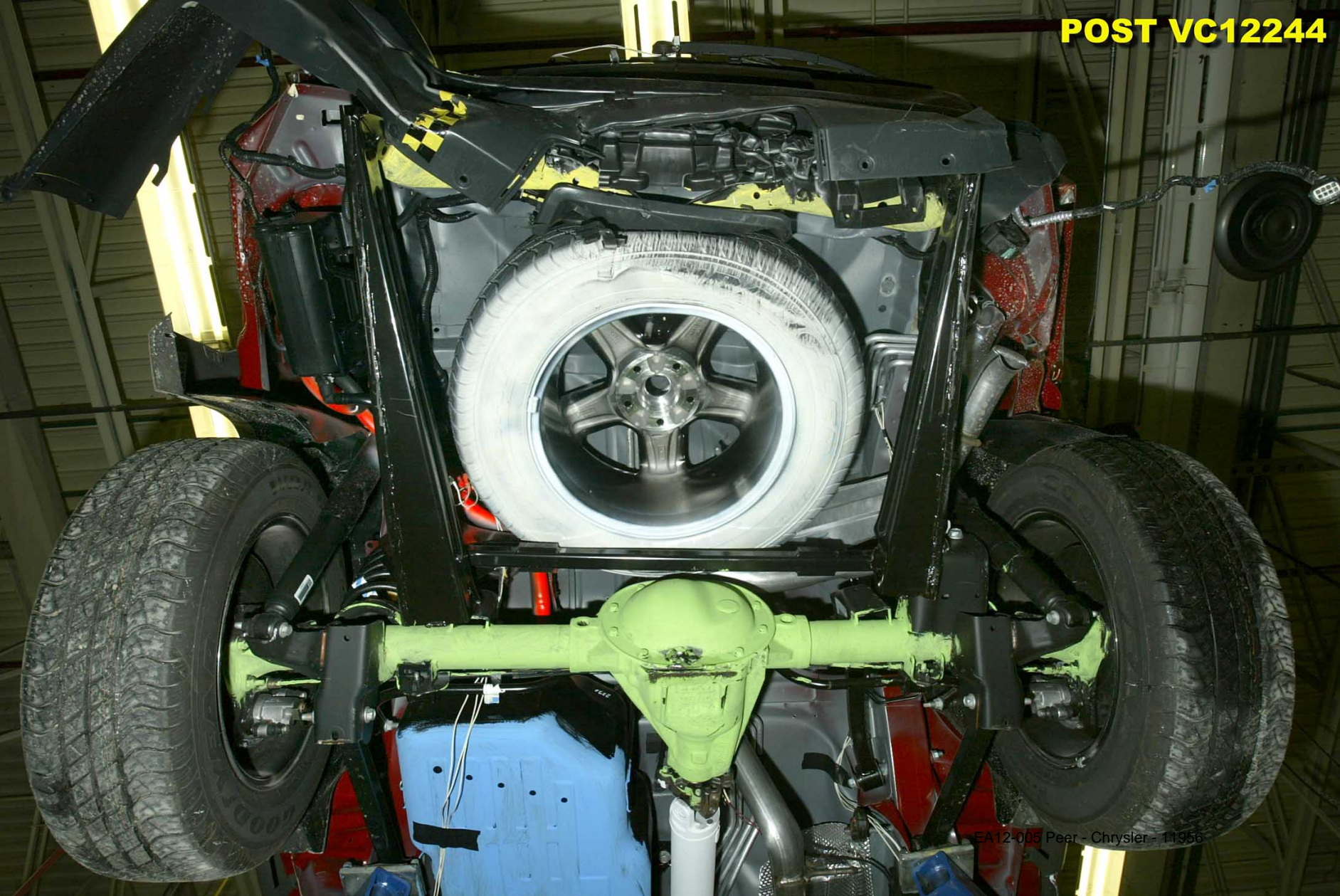

EA12-005 Peer - Chrysler - 11956

**POST VC12244**



11500710  
11511408  
11515211



**POST VC12244**

A12-005 Peer - Chrysler - 11958





**POST VC12244**

12330

EA12-005 Peer - Chrysler - 11960

**POST VC12244**



**POST VC12244**



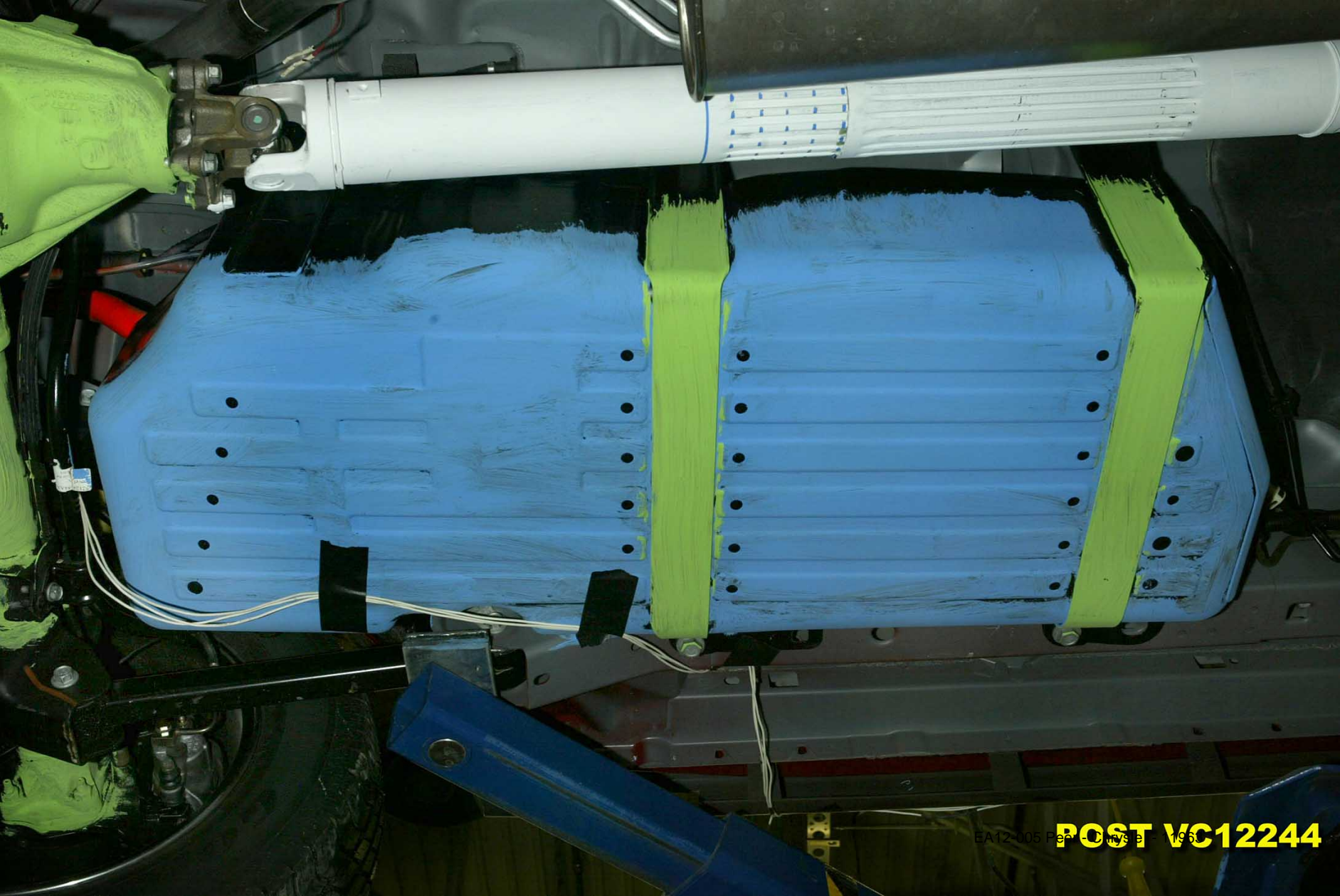

EA12-005 Post-Cure 1/16/16 **POST VC12244**



**POST VC12244**



**POST VC12244**





**POST VC12244**

EA12-005 Peer - Chrysler - 11966

**POST VC12244**

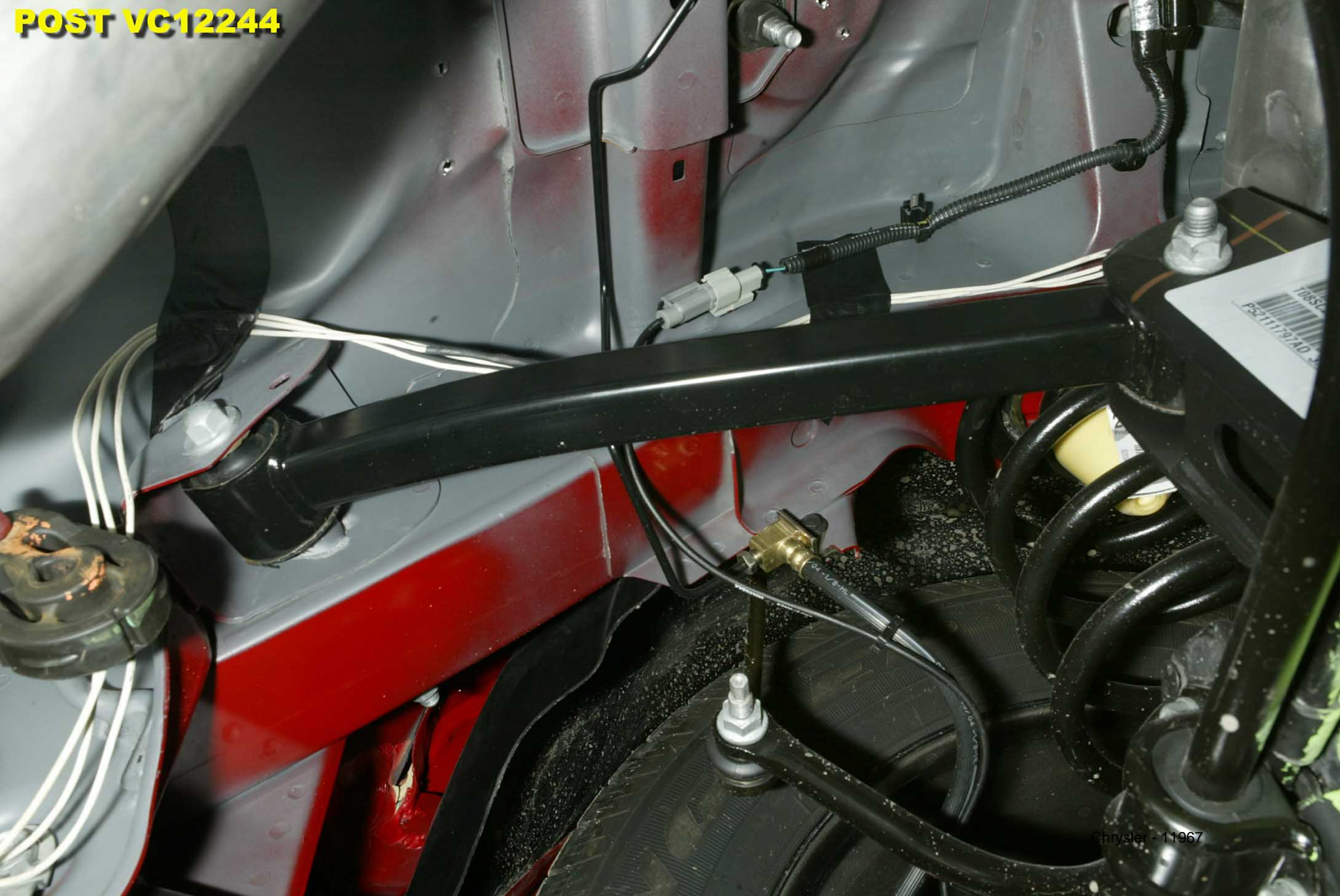



EA12-005 Peer - Chrysler - 11963

**POST VC12244**

**POST VC12244**





**POST VC12244**

EA12-005 Peer Chrysler - 11970



**POST VC12244**

Chrysler - 11971



**POST VC12244**





**POST VC12244**

EA12-005 Peer - Chrysler - 11973



7/24/11  
6/21/11

224/760

45g for XK3549

**PRE VC12244**





**PRE VC12244**

EA12-005 Peer - Chrysler - 11976



**PRE VC12244**

EA12-005 Peer - Chrysler - 11977

**PRE VC12244**



PRE VC12244





PRE VC12244

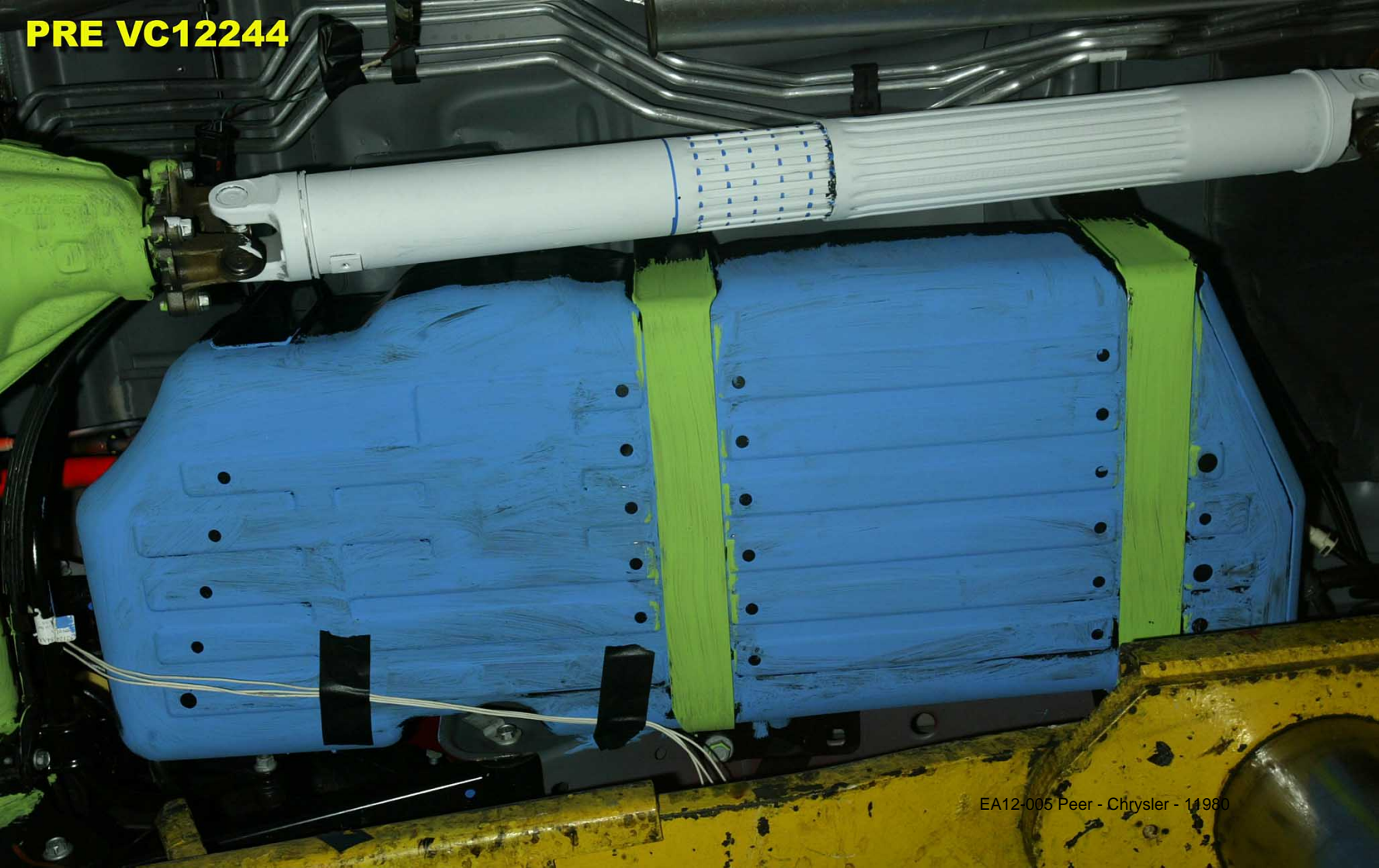

**PRE VC12244**





VC12244  
EA12-005 Peer - Chrysler - 11/92  
**PRE**



**VC12244**  
**PRE**

VC12244  
PRE



**VC12244**  
**PRE**



**VC12244  
PRE**



CHRYSLER

2-18-2013

Enclosure 6A

301 Developmental Crash Test

Public

2006-2010 XK Public

VC13242 Public



**VC13242**



EA12-005 Peer - Chrysler - 11987



En 12 005 Peer - Chrysler - 11988

**VC13242**



EA12-005 Peel - Chrysler - 11989

**VC13242**

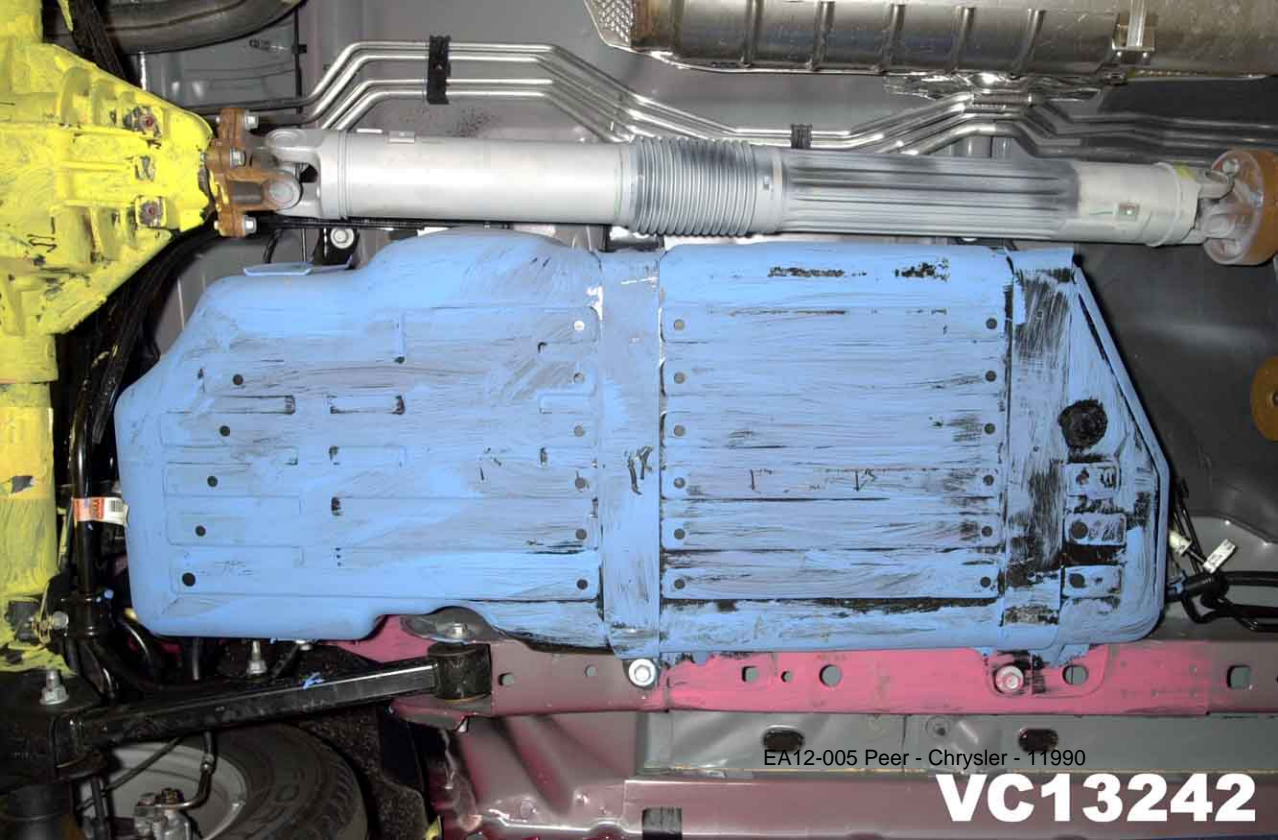

EA12-005 Peer - Chrysler - 11990

**VC13242**

**VC13242**



EA12-005 Peer - Chrysler - 11991

**VC13242**



EA12-005 Peel - Chrysler - 11992

# VC13242



EA12-005 Peer - Chrysler - 11993

Airbag  
On Board

On Board  
Front

PLEASE NOTE  
FUEL TANK  
HAS BEEN  
DRAINED

13242

EA 12-005 Peer - Chrysler - 11994

VC13242







EA12-005 Peer - Chrysler - 11996

**VC13242**



EA12-005 Peer - Chrysler - 11997

**VC13242**

**VC13242**



EA12-005 Peer - Chrysler - 11998



EA12-005 Peer - Chrysler - 11999

**VC13242**

**VC13242**



EA12-005 Peer - Chrysler - 12000



EA12-005 Peer - Chrysler - 12001

**VC13242**



EA12-005 Peer - Chrysler - 12002

**VC13242**





**VC13242**

EA12-005 Peer - Chrysler - 12003



**VC13242**

EA12-005 Peer - Chrysler - 12004



EA12-005 Peer - Chrysler - 12005

**VC13242**



S04AA

**VC13242**

EA12-005 Peer - Chrysler - 12006

**VC13242**



EA12-005 Peer - Chrysler - 12007



**VC13242**

EA12-005 Peer - Chrysler 1200



EA12-005 Peer - Chrysler - 12009

**VC13242**

**VC13242**

EA12-005 Peer - Chrysler - 12010





**VC13242**

EA12-005 Peer - Chrysler (2011)





EA12-005 Peer - Chrysler 12012

**VC13242**

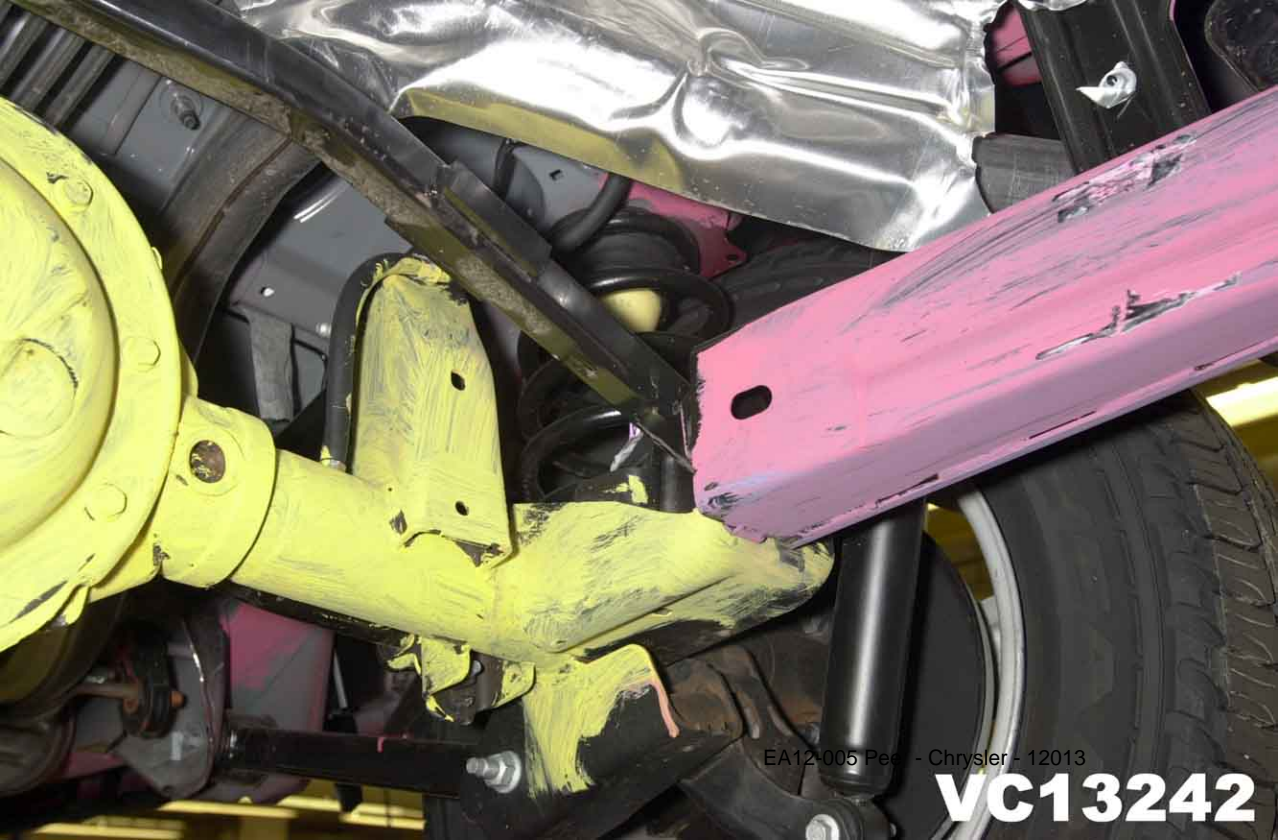

EA12-005 Ped - Chrysler - 12013

**VC13242**

**VC13242**



EA12-005 Peer - Chrysler - 12014

VC13242



EA12-005 Peer - Chrysler - 12015



EA12-005 Peer - Chrysler - 12016

**VC13242**

**VC13242**



EA12-005 Peer - Chrysler - 12017



EA12-005 Peer - Chrysler - 12018

**VC13242**





EA12-005 Peer - Chrysler - 12019

**VC13242**



EA12-005 Peer - Chrysler - 12020

**VC13242**

VC13242



**VC13242**

XK13242

EA12-005 Peer - Chrysler - 12022

VC13242



EA12-005 Peer - Chrysler - 12023



13242

CHRYSLER

CHRYSLER

33 mm

EA12-005 Peer - Chrysler - 12024

VC13242



EA12-005 Peer - Chrysler - 12025

**VC13242**



EA12-005 Peer - Chrysler - 12026

**VC13242**





**VC13242**

EA12-005 Peer - Chrysler - 12027



EA12-005 Peer - Chrysler - 12028

**VC13242**



**VC13242**

EA12-005 Peer - Chrysler - 12029



EA12-005 Peer - Chrysler - 12030

**VC13242**

**VC13242**



EA 12-005 Peer - Chrysler - 12031



**VC13242**

EA12-005 Peer - Chrysler 12032

**VC13242**



EA12-005 Peer - Chrysler - 12033

**VC13242**



EA12-005 Peer - Chrysler - 12034





EA12-005 Peer - Chrysler - 12035

**VC13242**



**VC13242**

EA12-005 Peer - Chrysler - 12036

VC13242



VC13242

VC13242





**VC13242**

VC13242  
POST

EA12-005 Peer - Chrysler - 12041



VC13242  
POST

EA12-005 Peer - Chrysler - 12042

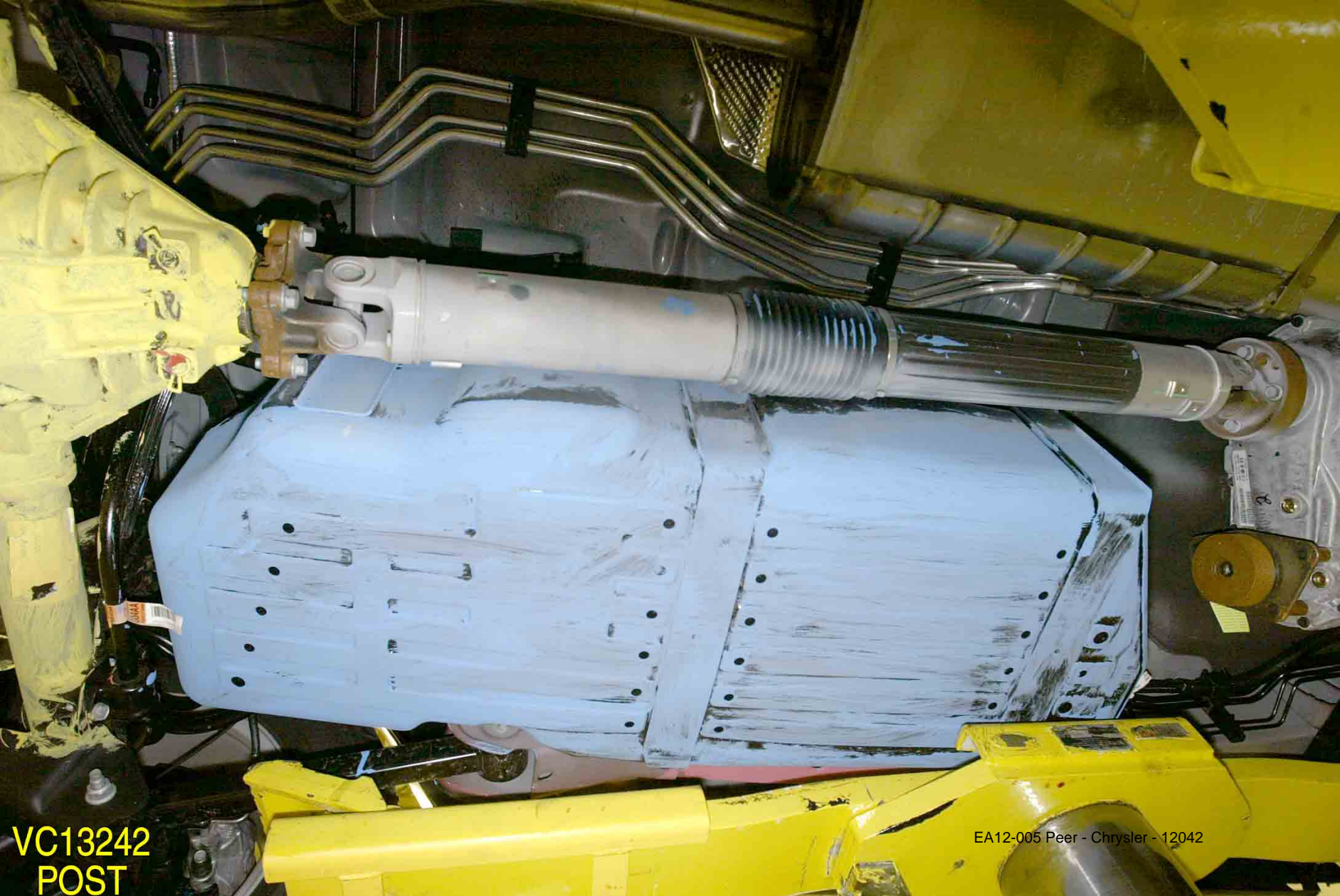





VC13242  
POST

EA12-005 Peer - Chrysler - 12043



VC13242  
POST

EA12-005 Peer - Chrysler - 12044



**VC13242  
POST**

EA12-005 Peer - Chrysler - 12045

**VC13242  
POST**



EA12-005 Peer - Chrysler - 12046



**VC13242  
POST**

EA12-005 Peer - Chrysler - 12047



EA12-005 Peer - Chrysler / 2014  
**VC13242**  
**POST**

**VC13242  
POST**

EA12-005 Peer - Chrysler - 12049

VC13242  
POST

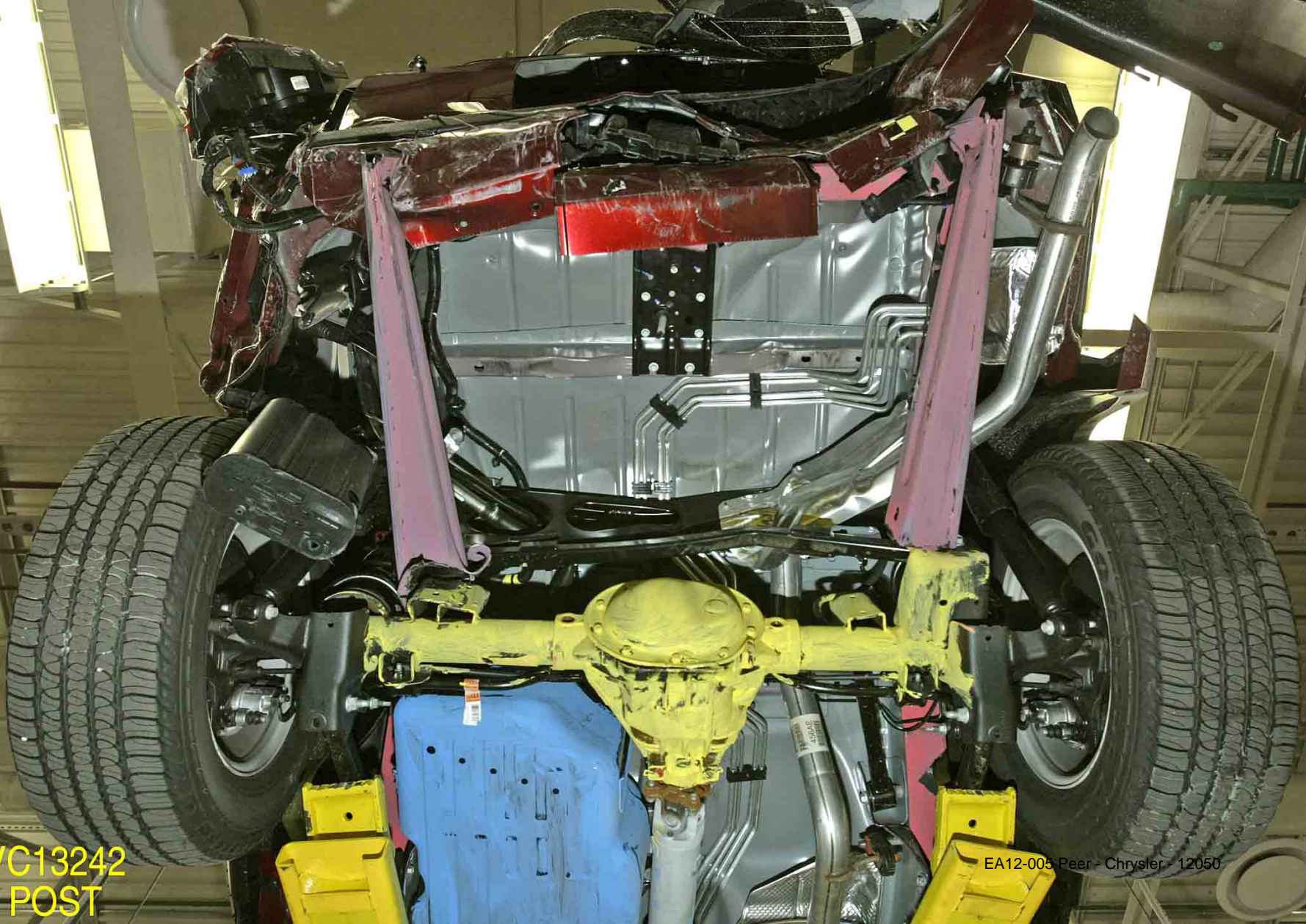

EA12-005 Peer - Chrysler - 12050





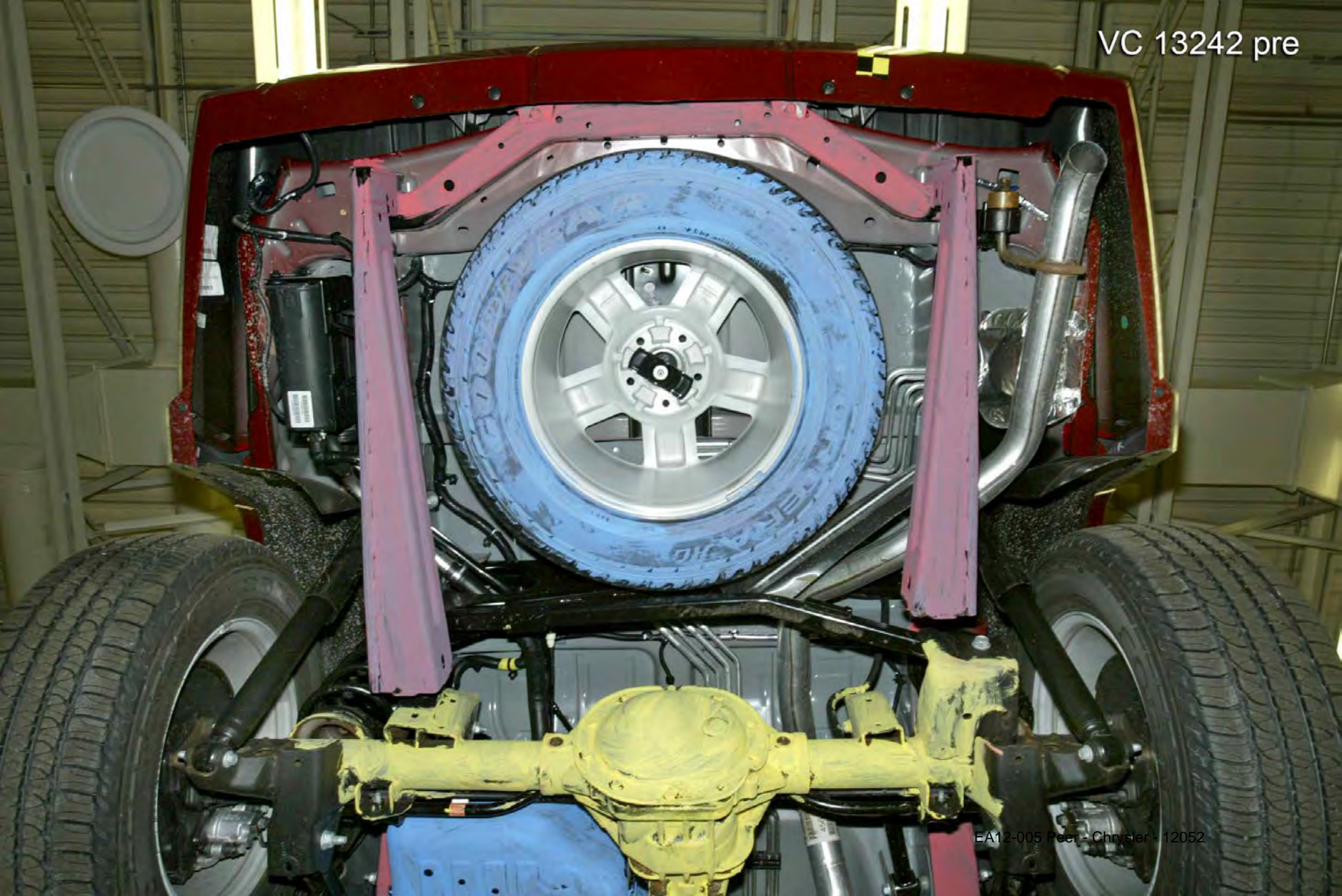

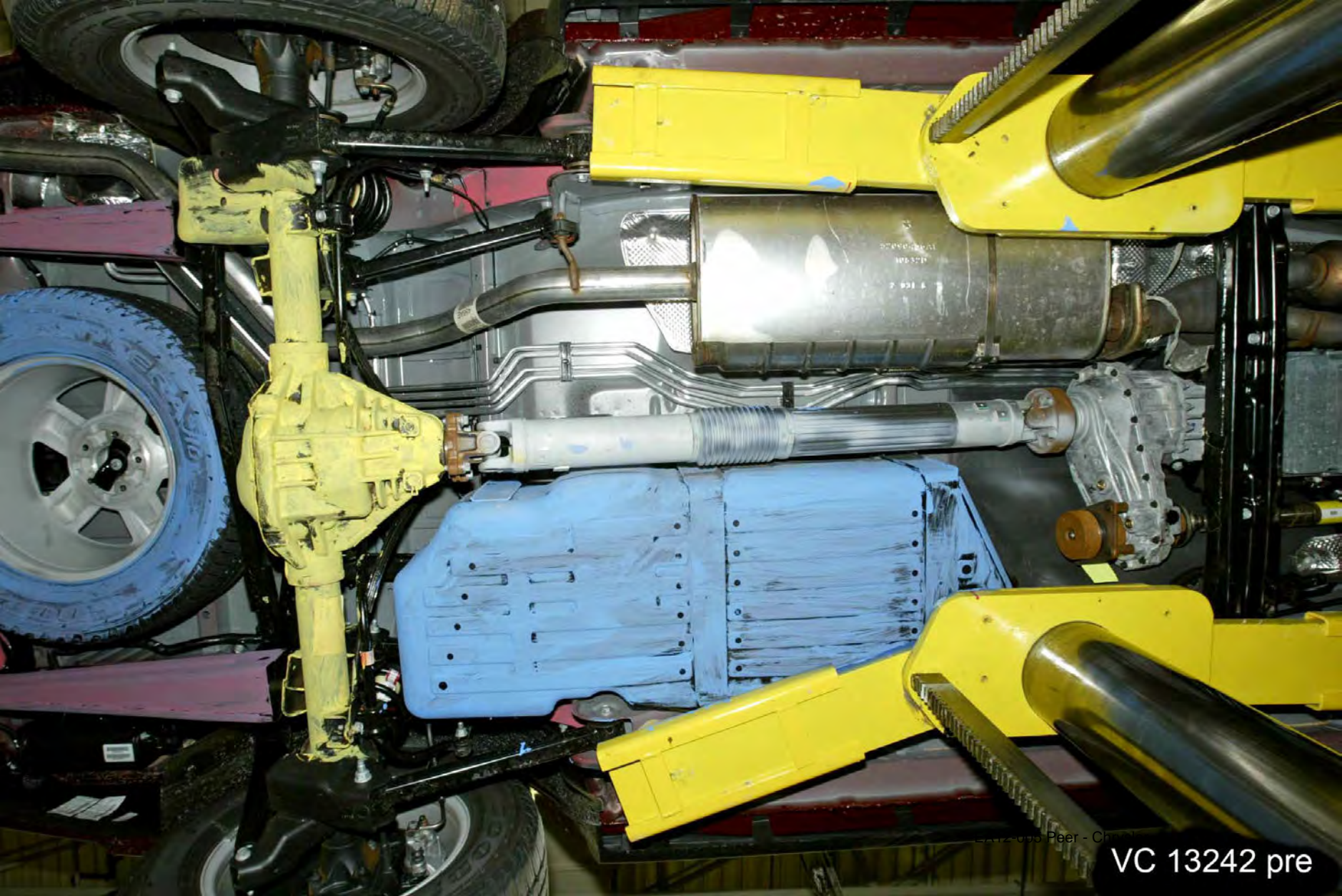



VC 13242 pre

EA12-005 Peer - Chrysler - 12054



VC 13242 pre



EA12-005 Peer - Chrysler - 2056

VC 13242 pre

**VC13242**  
**PRE**

EA12-005 Peer - Chrysler - 12057

**VC13242**  
**PRE**

EA12-005 Peer - Chrysler - 12058



**VC13242**  
**PRE**



EA12-005 Peer - Chrysler - 12059

