

EA12-005

CHRYSLER

2-18-2013

Enclosure 6A

301 Developmental Crash

Test Public

1997-2006 TJ Public

VC05195 Public



8794-5534

8794-5534



8794-5536

8794-5537



8794-5538

8794-5539



8794-5540

8794-5541



8794-5542

8794-5543

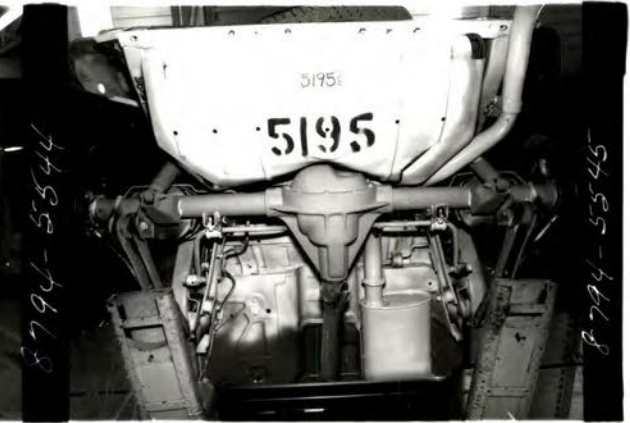

8794-5544

8794-5545



8794-5546

8794-5547



8794-5548

8794-5549

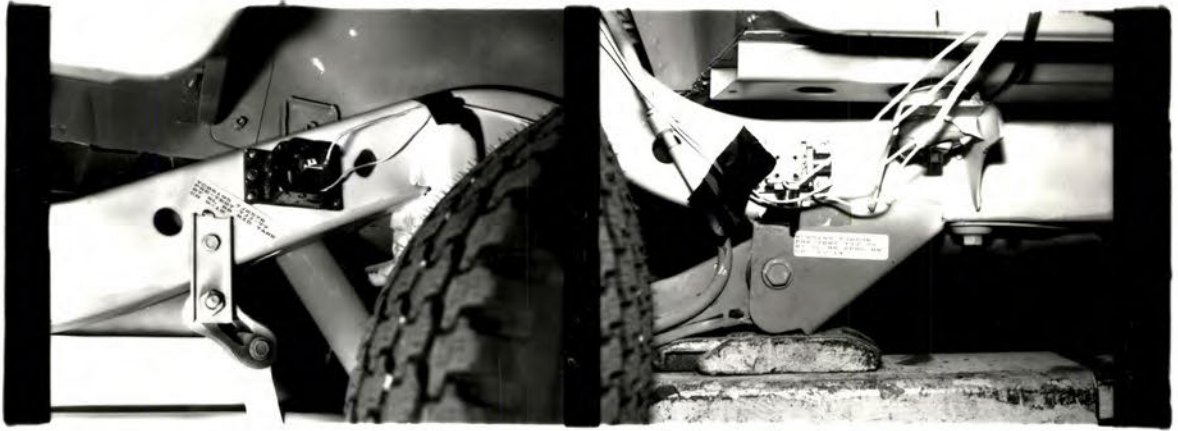

VC05195



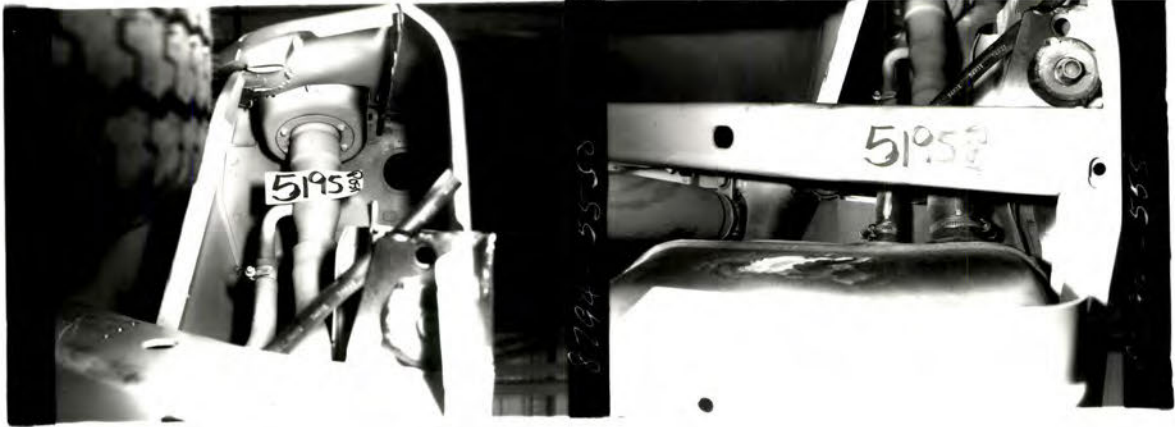



EA12-005

CHRYSLER

2-18-2013

Enclosure 6A

301 Developmental Crash

Test Public

1997-2006 TJ Public

VC05454 Public



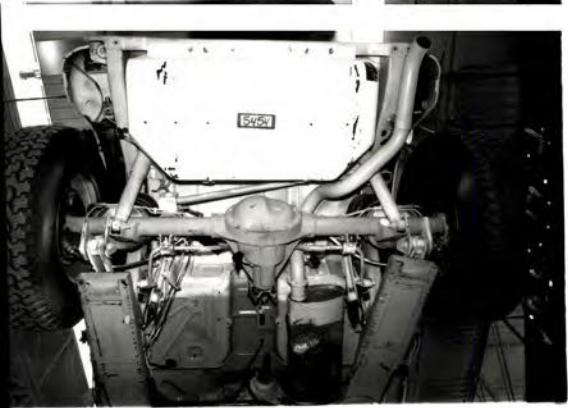



VCS-1102

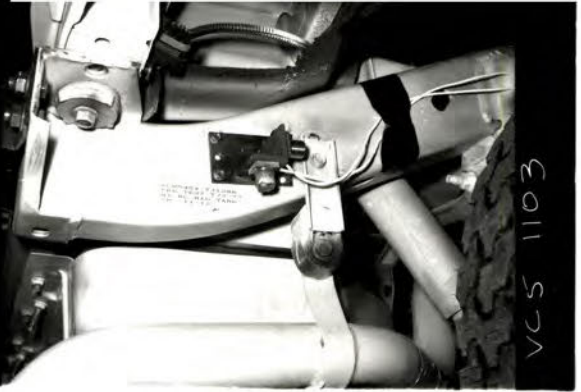

VCS 1103



VCS 1104



VCS 1105



VCS 1106



VCS 1107

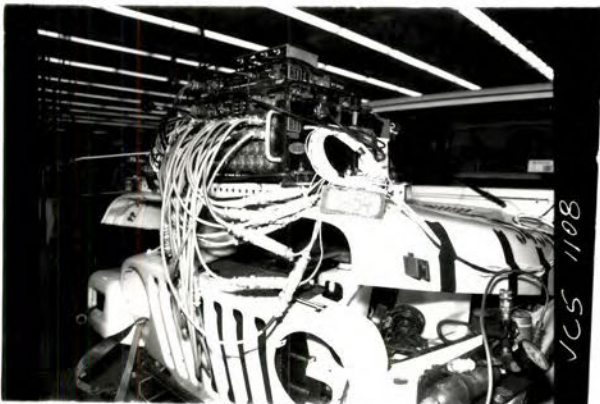

VCS 1108



VCS 1085



VCS 1086



VCS 1087



VCS 1088



VCS 1089



VCS 1090



VCS 1091



VCS 1092



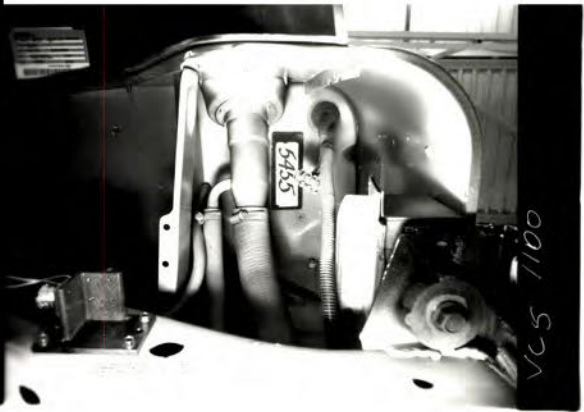

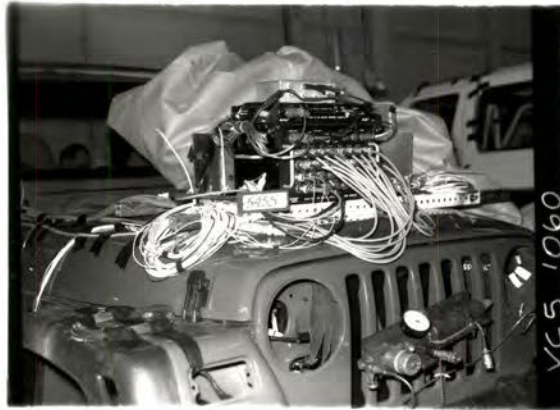



EA12-005

CHRYSLER

2-18-2013

Enclosure 6A

301 Developmental Crash

Test Public

1997-2006 TJ Public

VC05455 Public





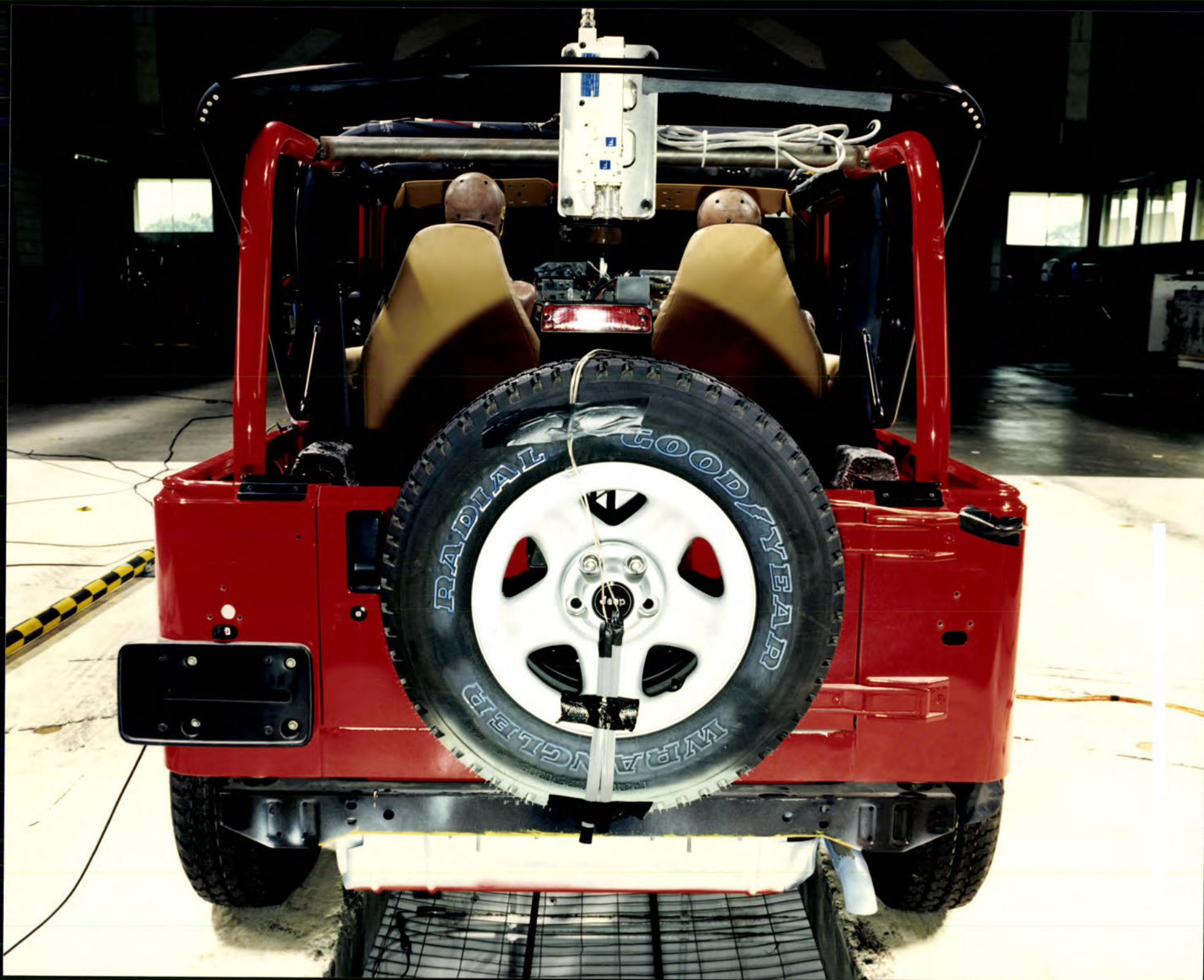



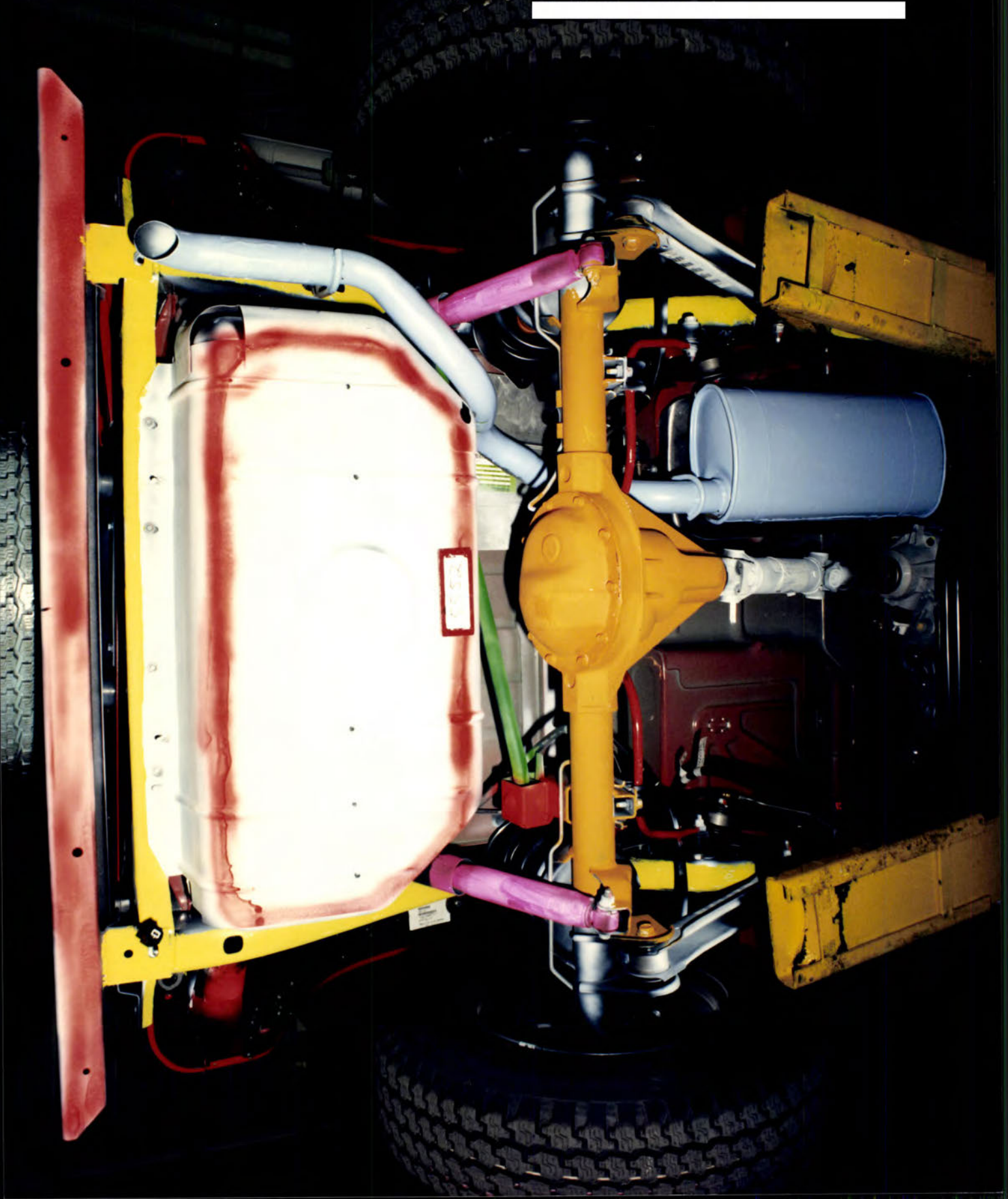

19.0 GALS
VC-5552

DIESEL

52

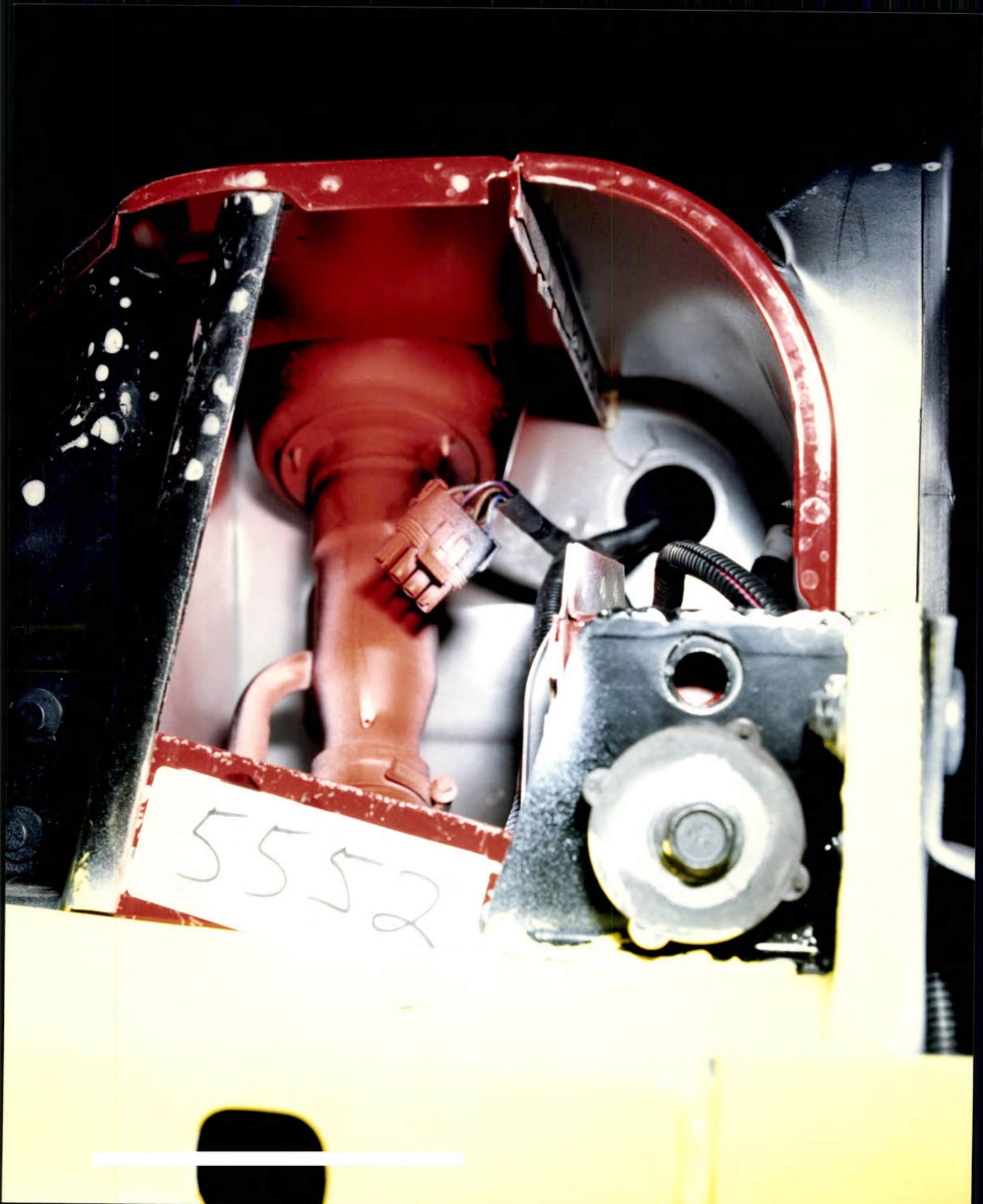

5552



5552









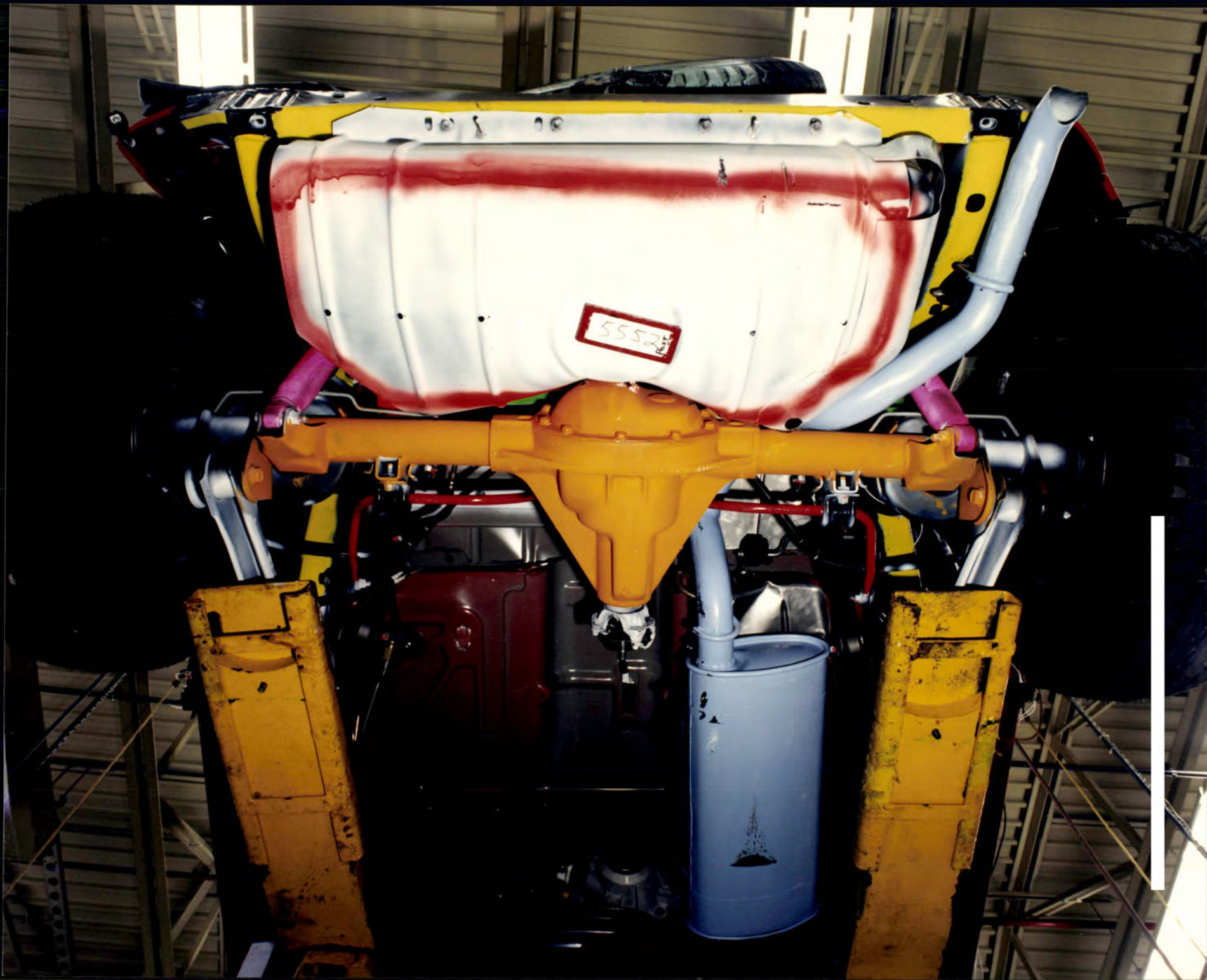

19.0 GALS
VC-5552

DIESEL





9.0 GALS
C-5552

5552



19.0 GALS
5552

5552









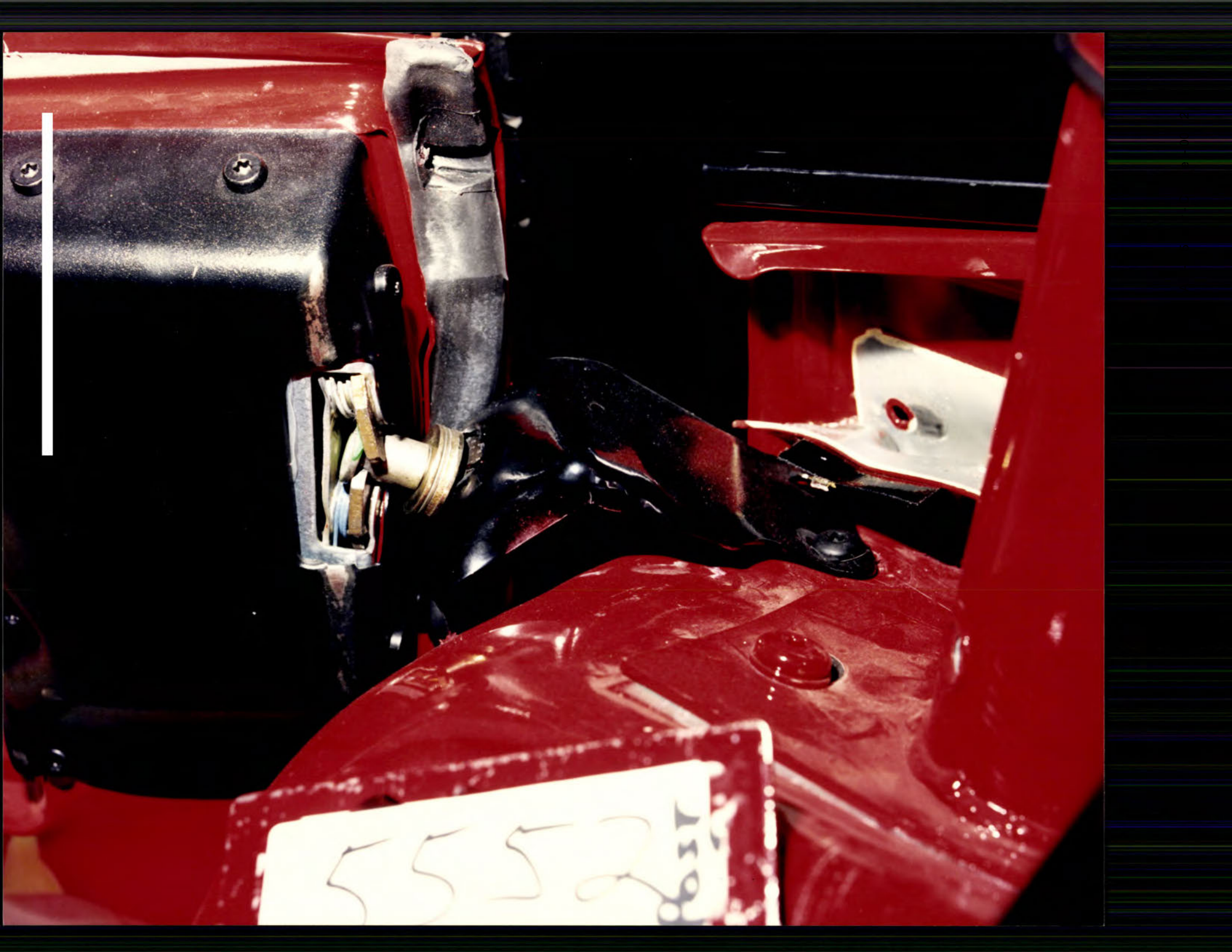

5552
159

EA12-005

CHRYSLER

2-18-2013

Enclosure 6A

301 Developmental Crash

Test Public

1997-2006 TJ Public

VC05552 Public

EA12-005

CHRYSLER

2-18-2013

Enclosure 6A

301 Developmental Crash

Test Public

1997-2006 TJ Public

VC05599 Public







3.0 Gal. S.S.
VC5599

18.0 GAL SS
VC5599



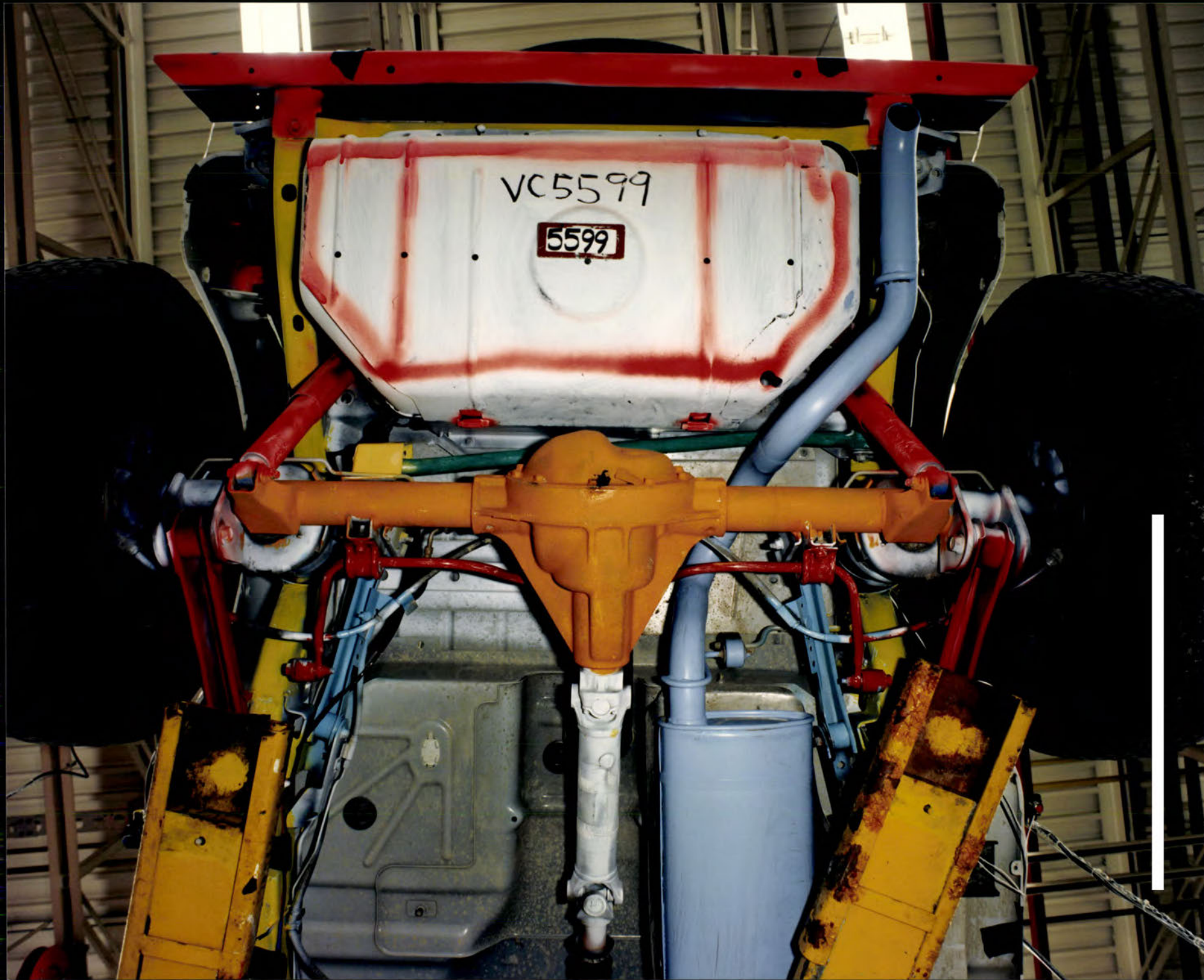

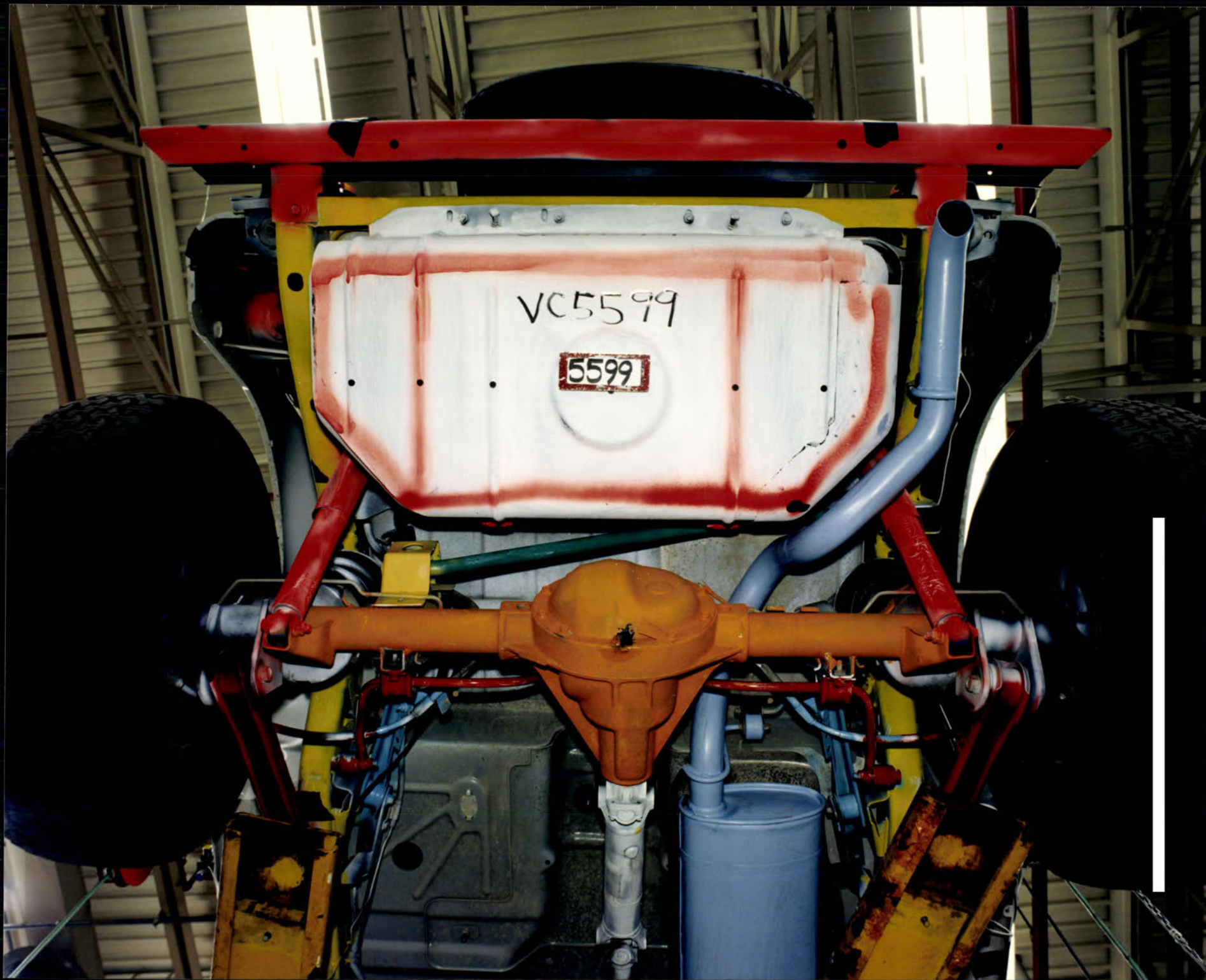



5599

6558



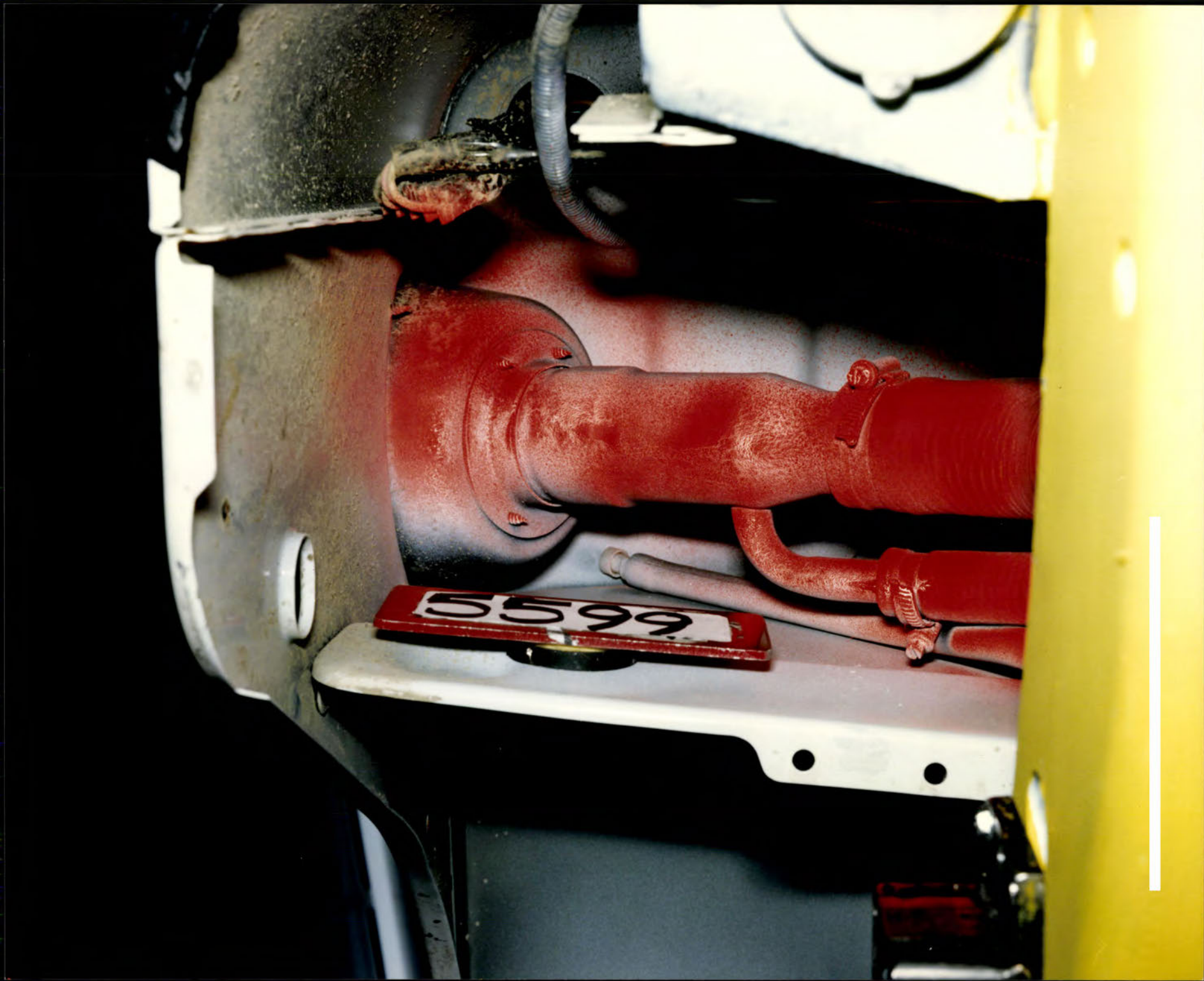









5599

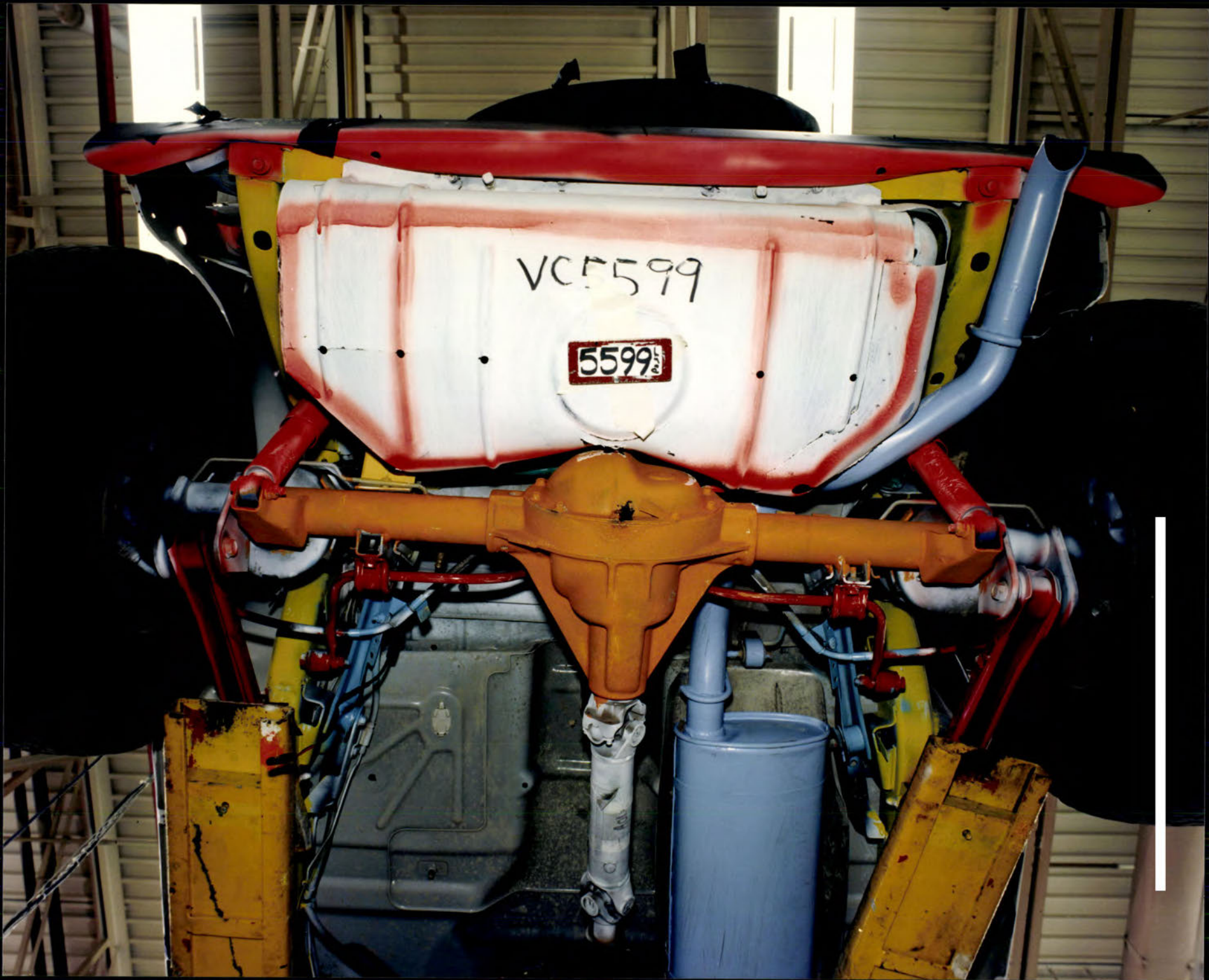

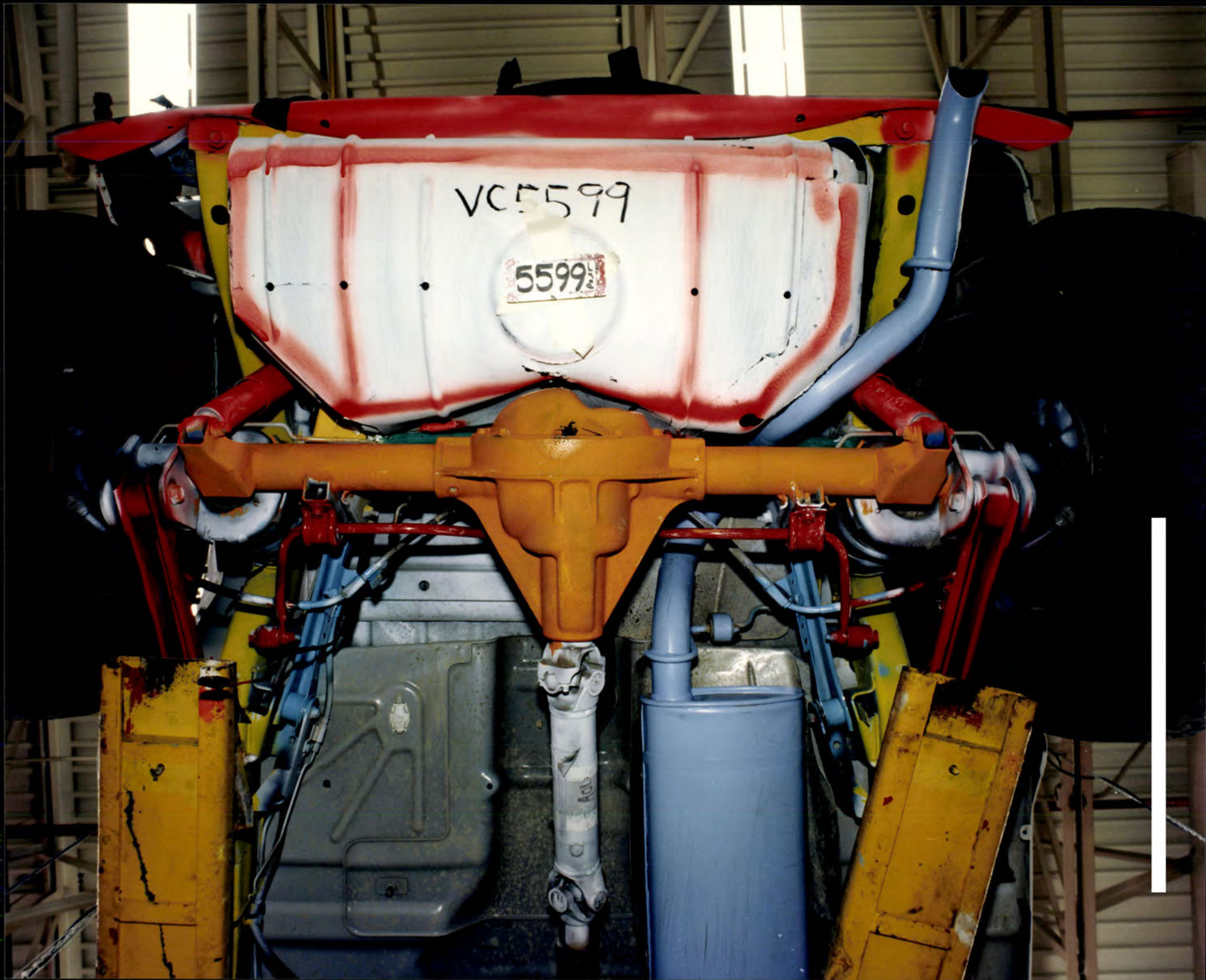



Gal. S.S. 18.0 GAL SS
VC 5599
5599
POST

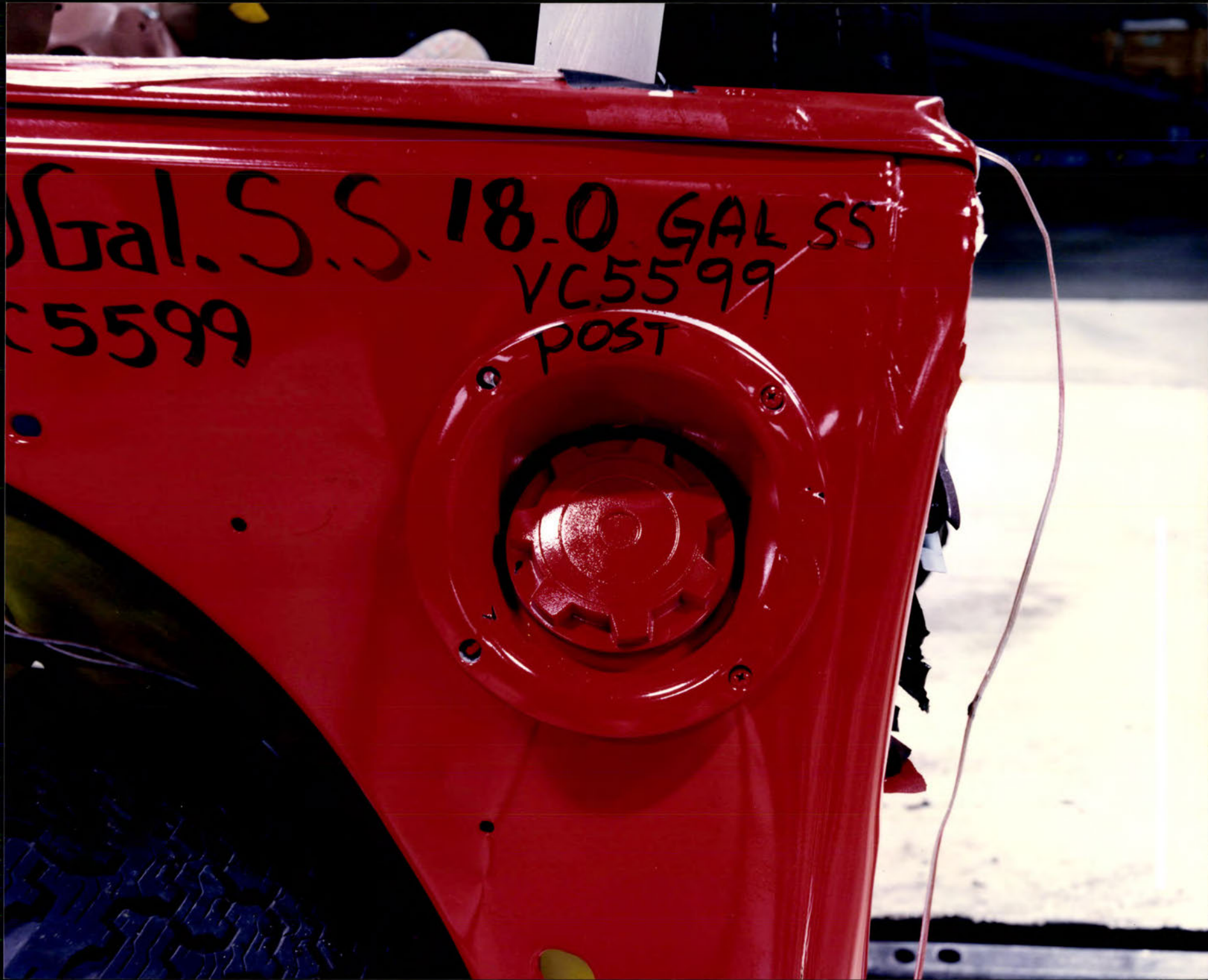





5599

100

EA12-005

CHRYSLER

2-18-2013

Enclosure 6A

301 Developmental Crash

Test Public

1997-2006 TJ Public

VC05613 Public











5613

18 GALS.
VC 5613

300

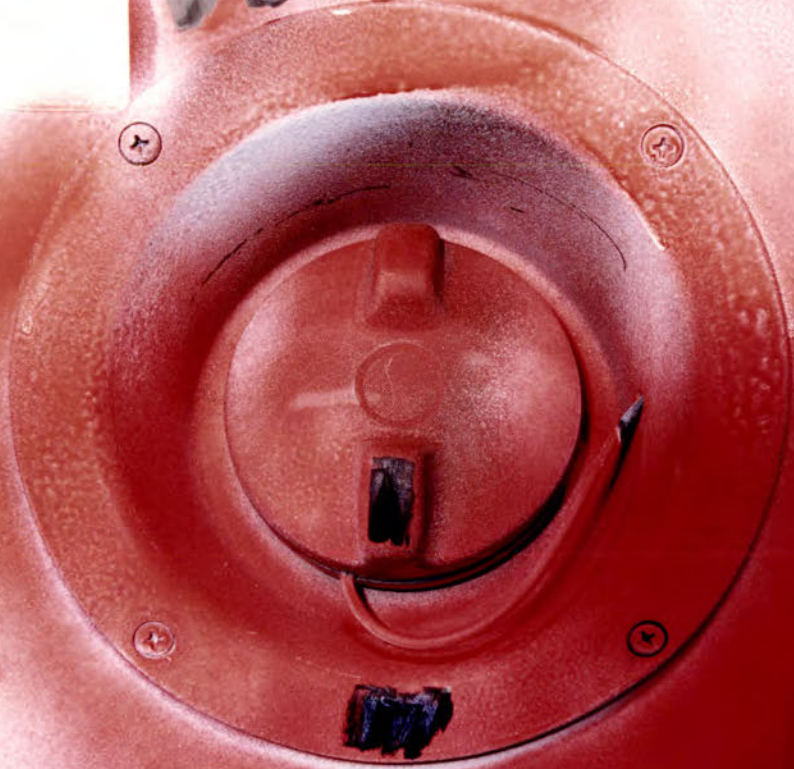









5613

GOODYEAR
RADIAL
RANGLED
TRA

12VDC







5613

GOODYEAR RADIAL

5613

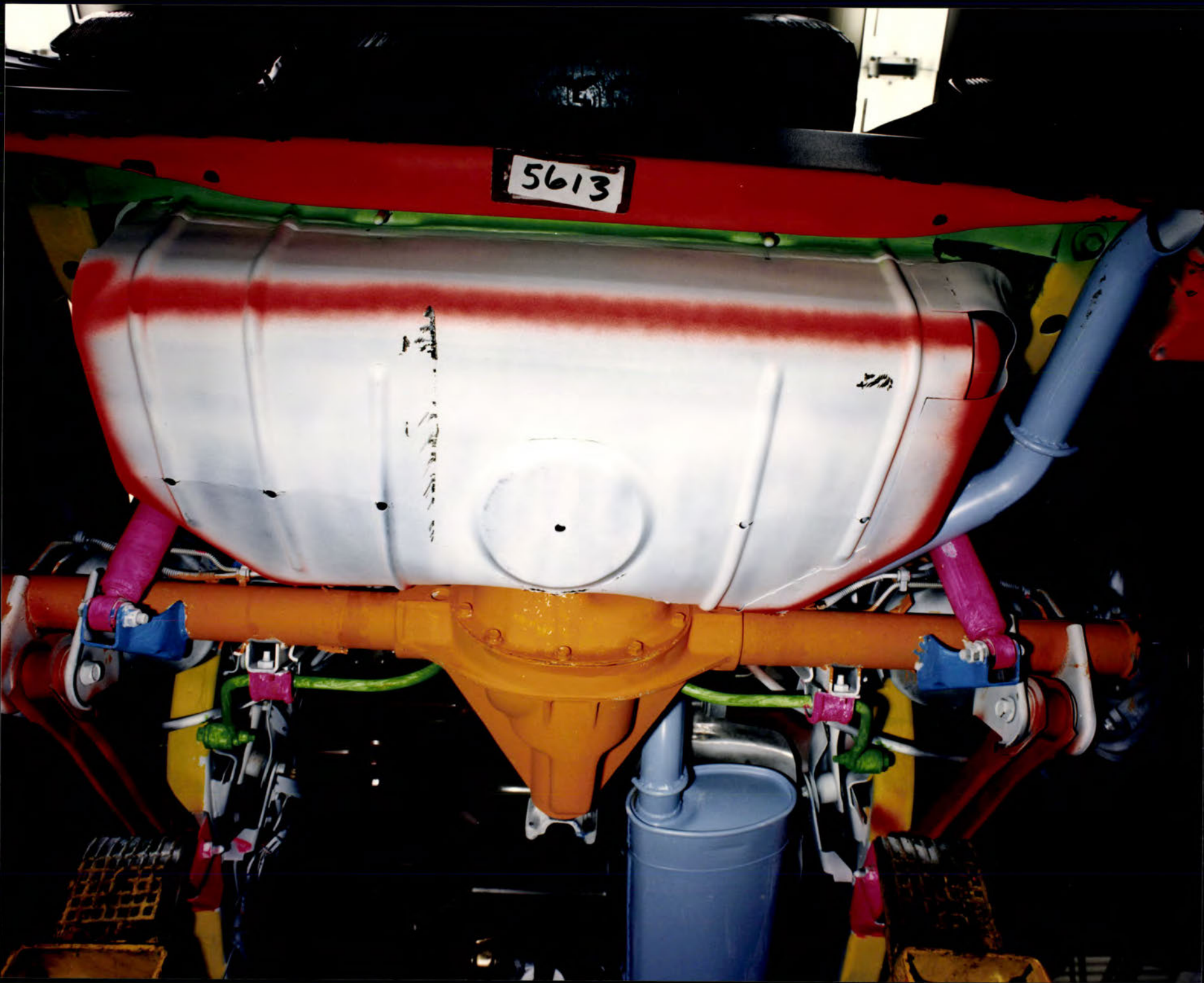

ALS
3

18 GALS.
VC 5613
POST

18 GALS.
VC 5613
POST



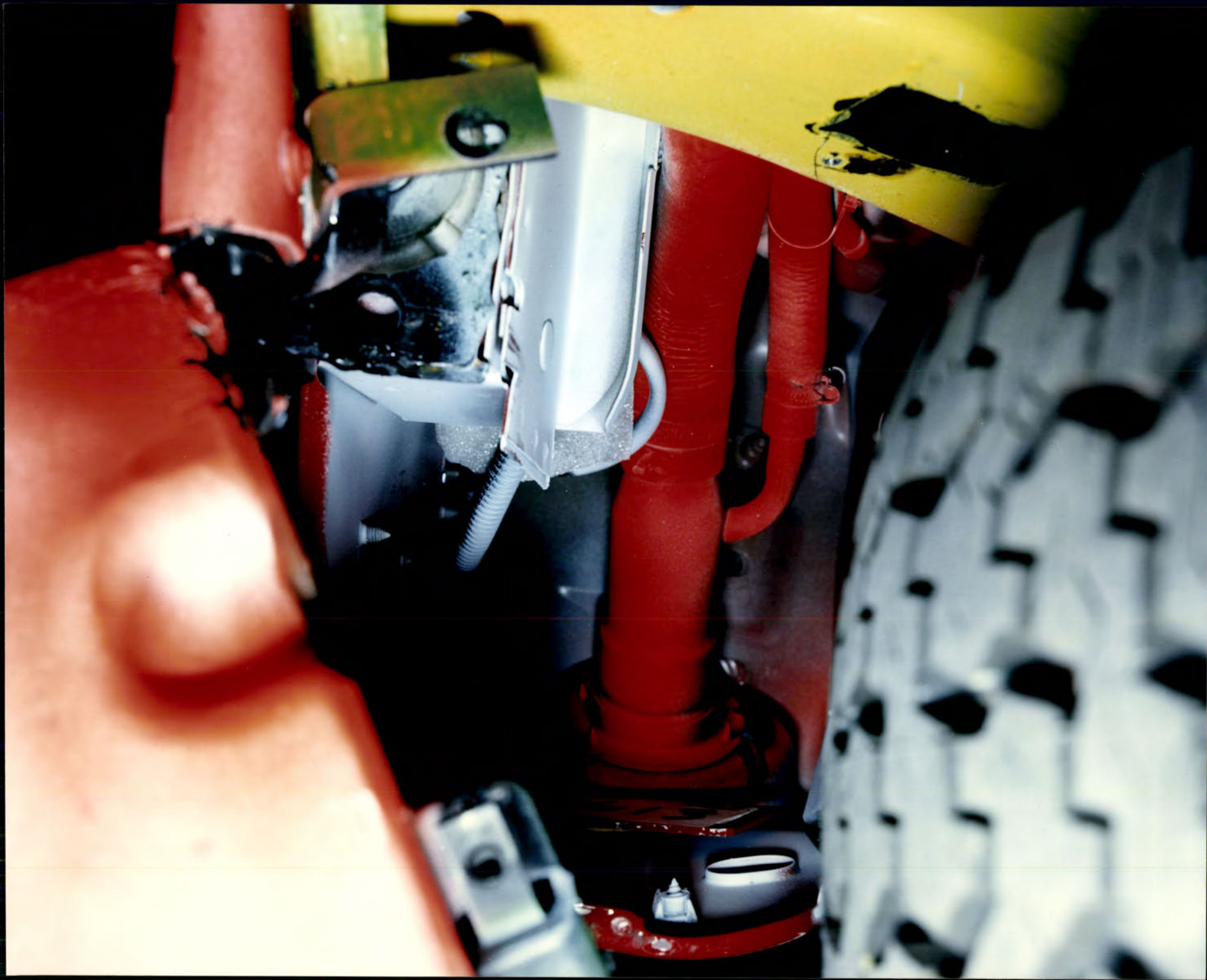



5613

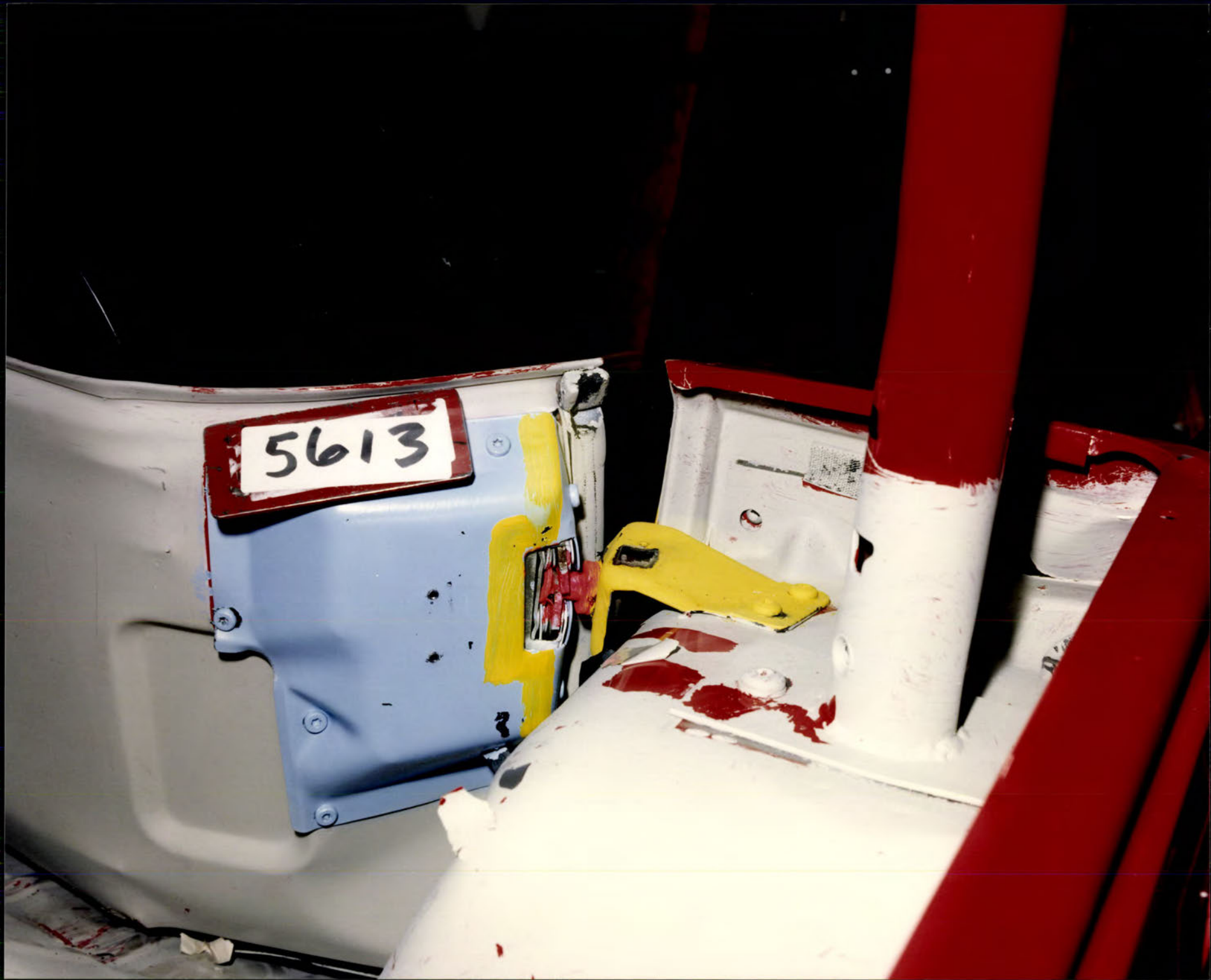

EA12-005

CHRYSLER

2-18-2013

Enclosure 6A

301 Developmental Crash

Test Public

1997-2006 TJ Public

VC05645 Public







TJ5434

VC5645

DIAL GOO

WRANGLER

Jeep



18.0 GALS.

45

VC5645

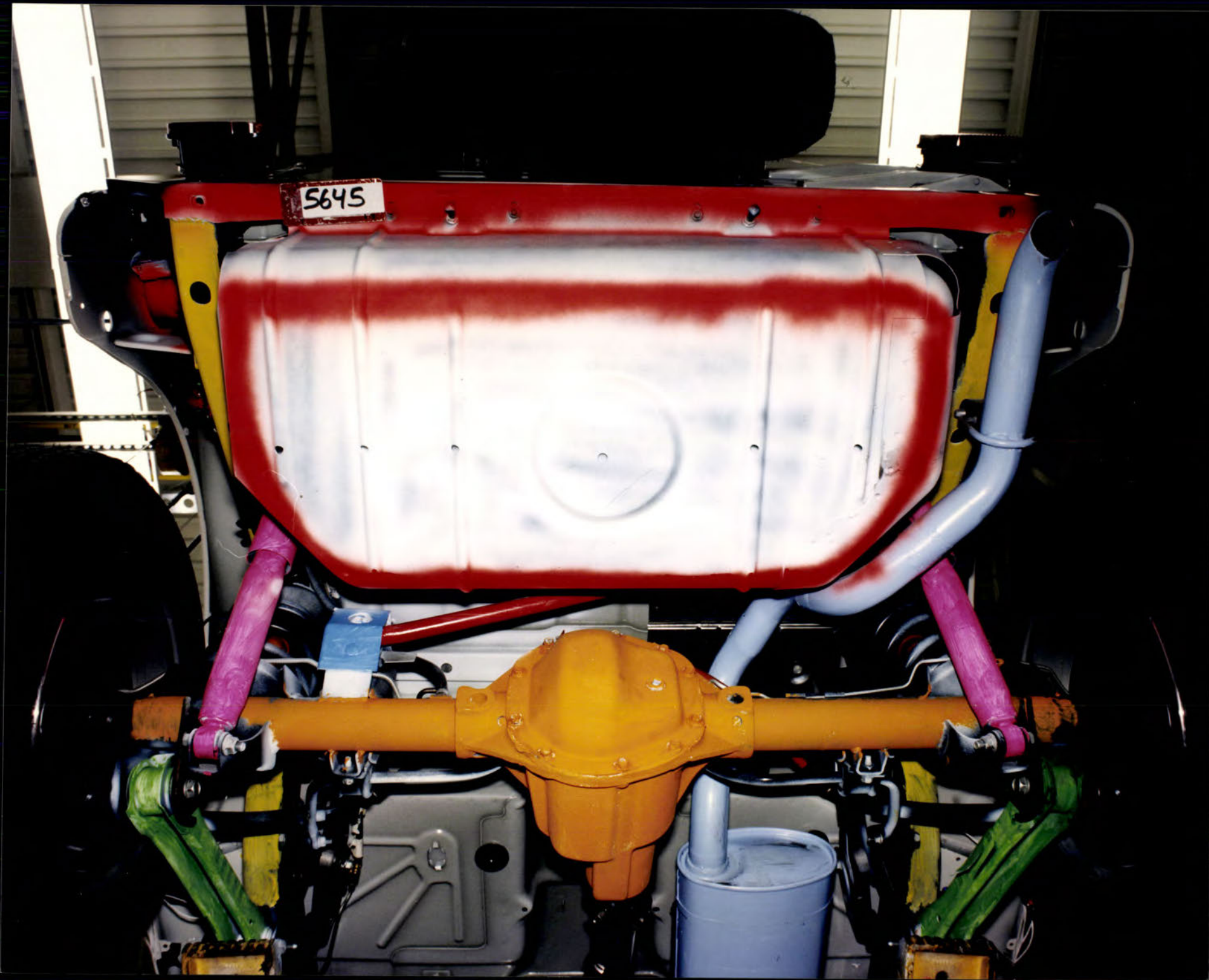

5645





5645 POST

Jeep

755434

WRANGLER



5645

5645

180 GALS

2400

VC5645





5645

5645

5645

GOOD YEAR
RADIAL
MAGNOLIA

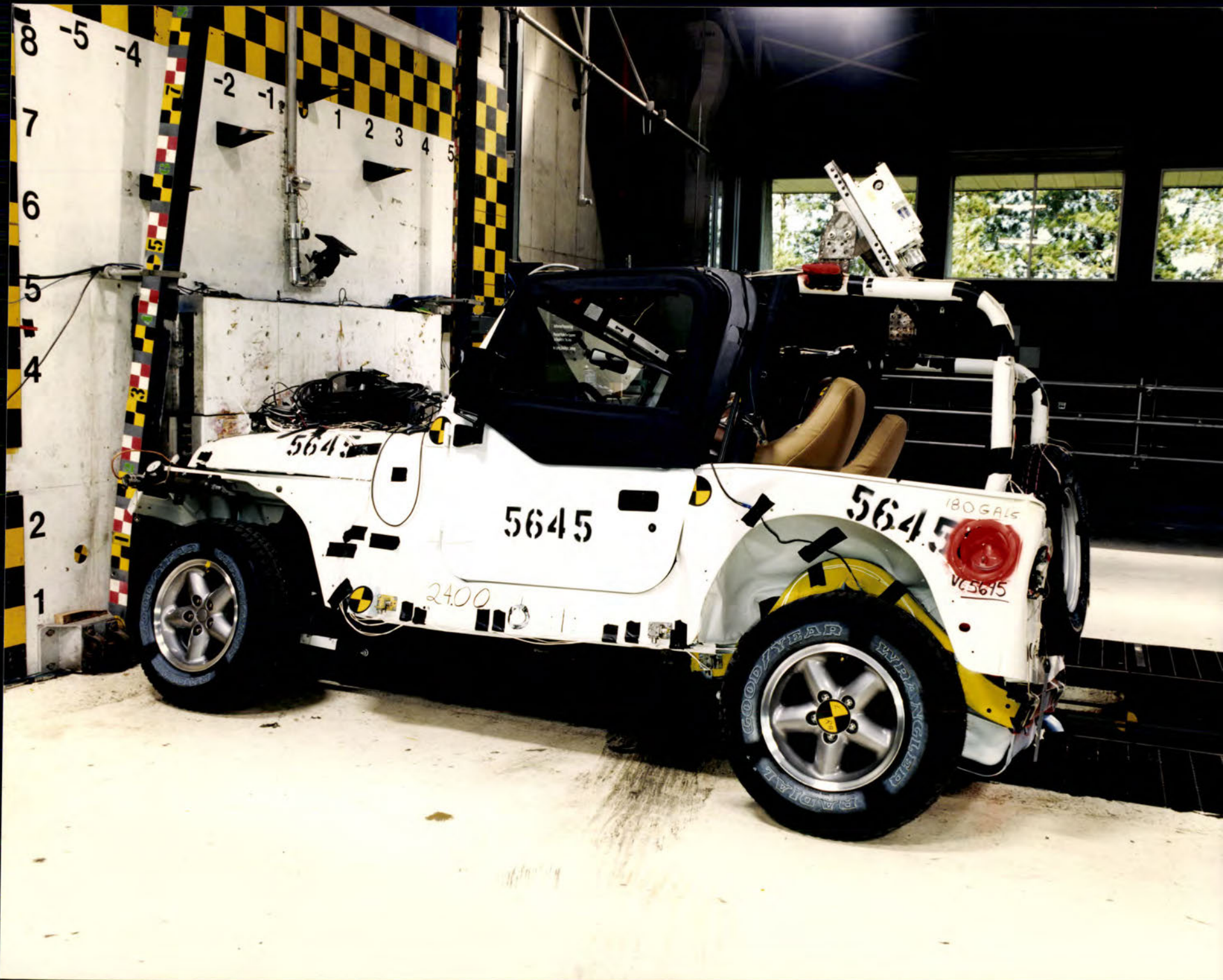





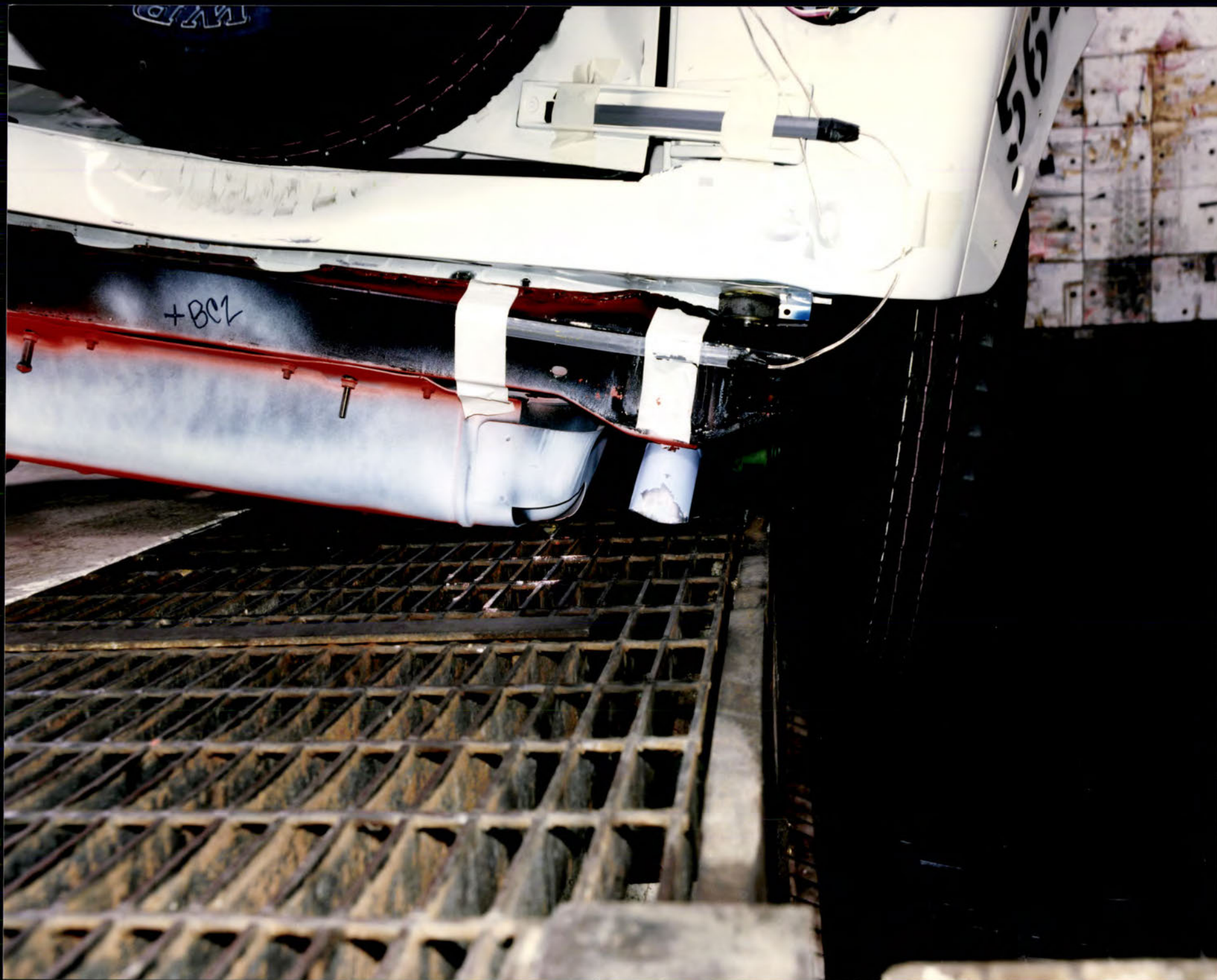

18.0 GALS.

VC5645

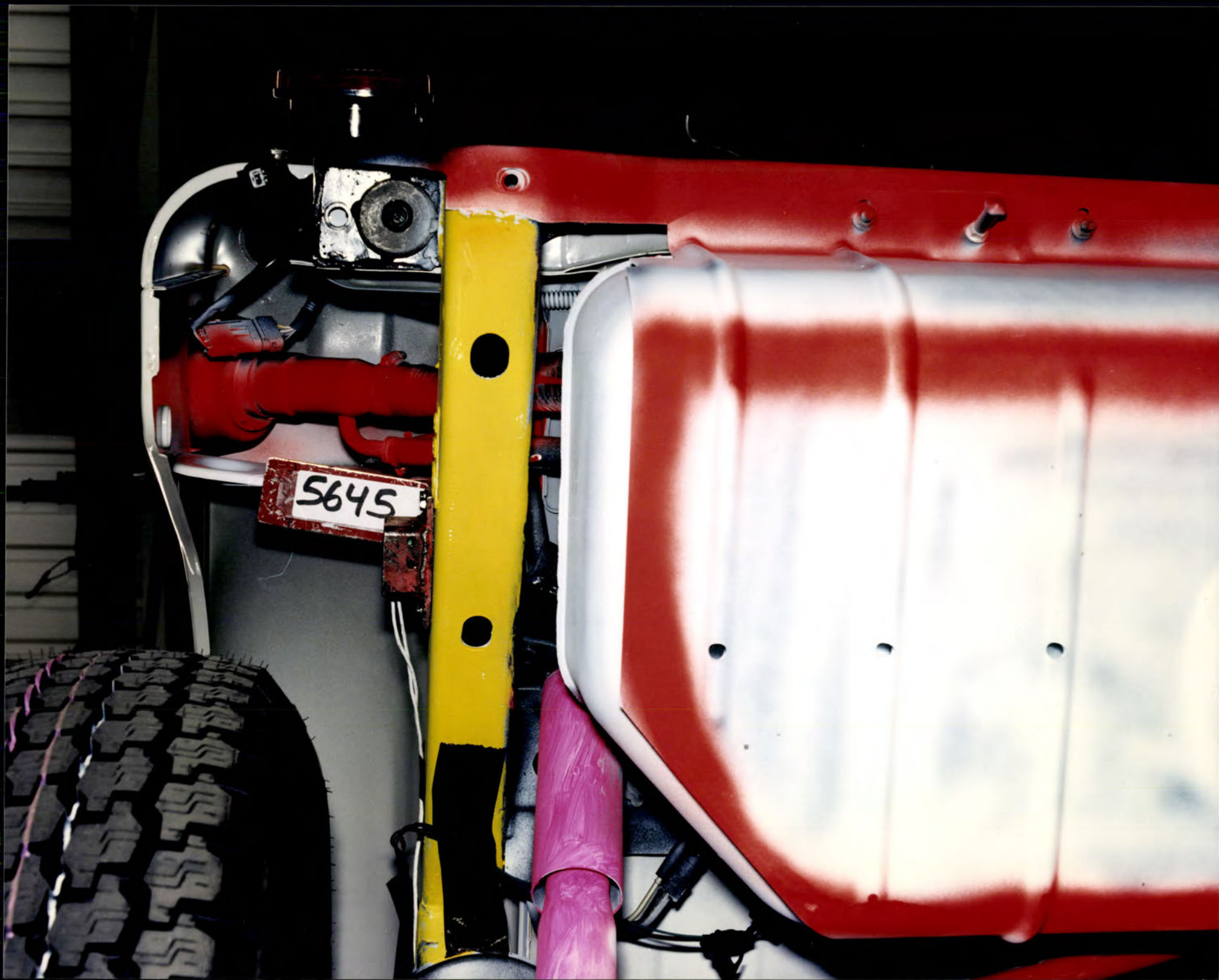

5645



5645 Post

WOK
9-30-95
HAS

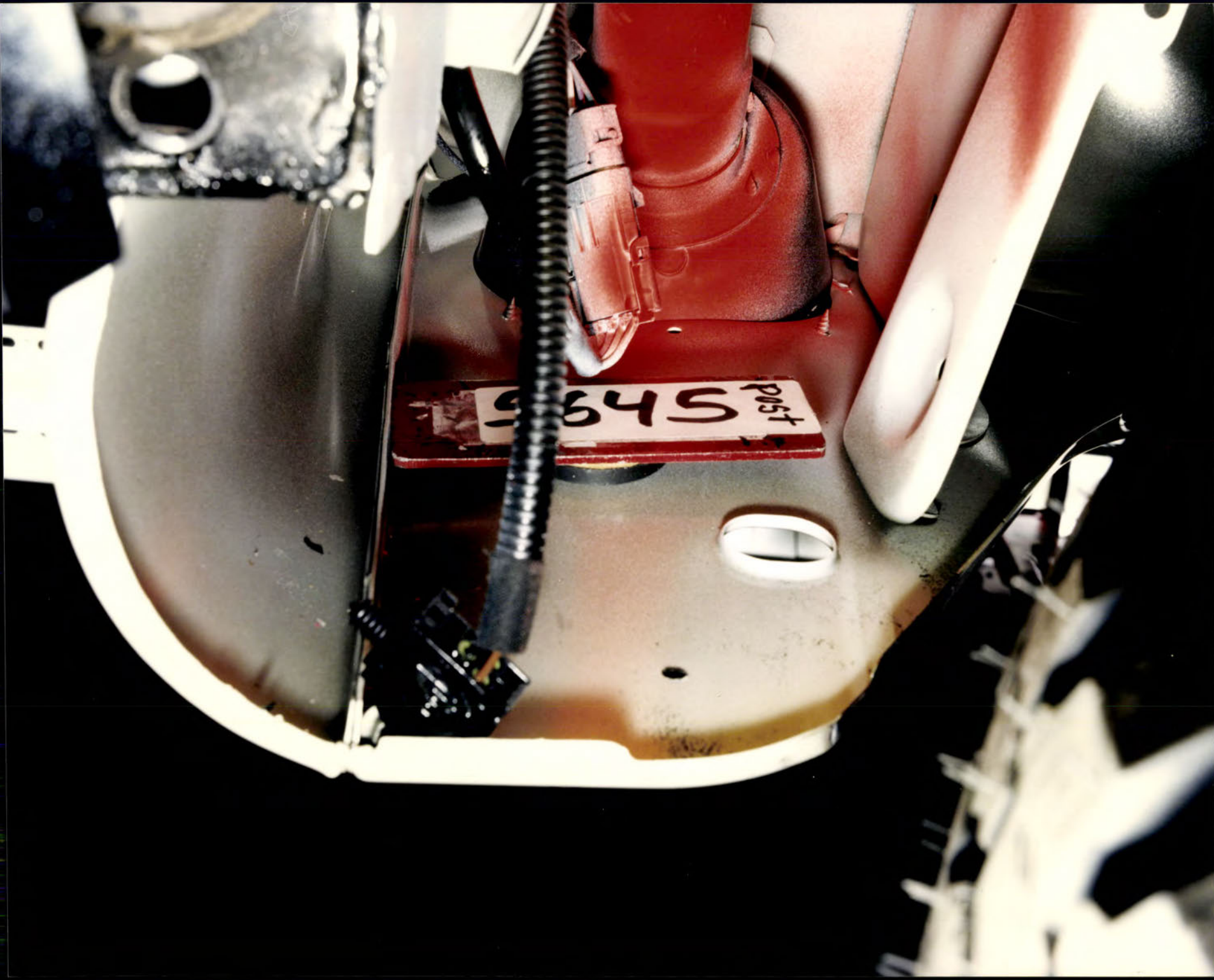

EA12-005

CHRYSLER

2-18-2013

Enclosure 6A

301 Developmental Crash

Test Public

1997-2006 TJ Public

VC05734 Public







5734

14338

100
D

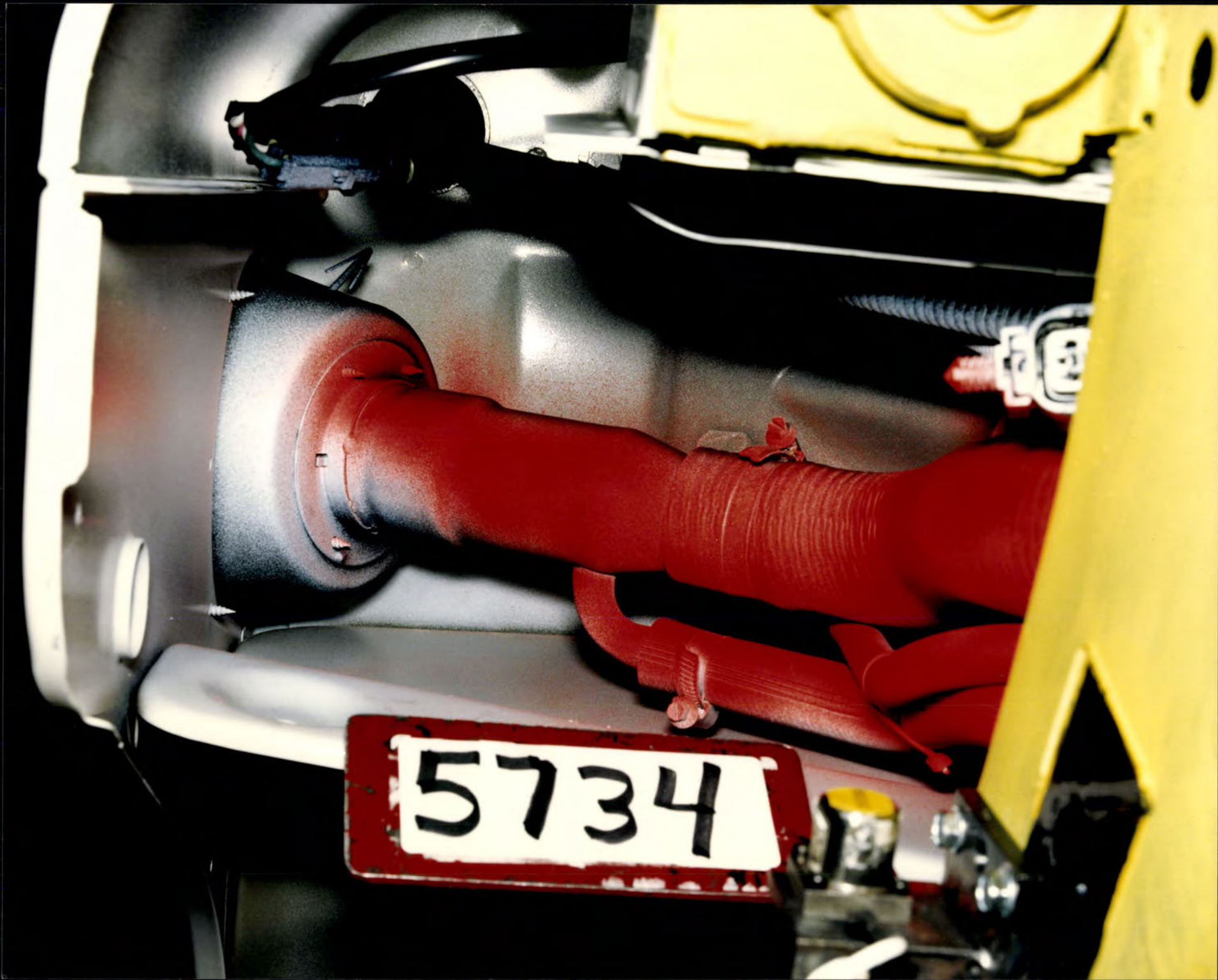

5734



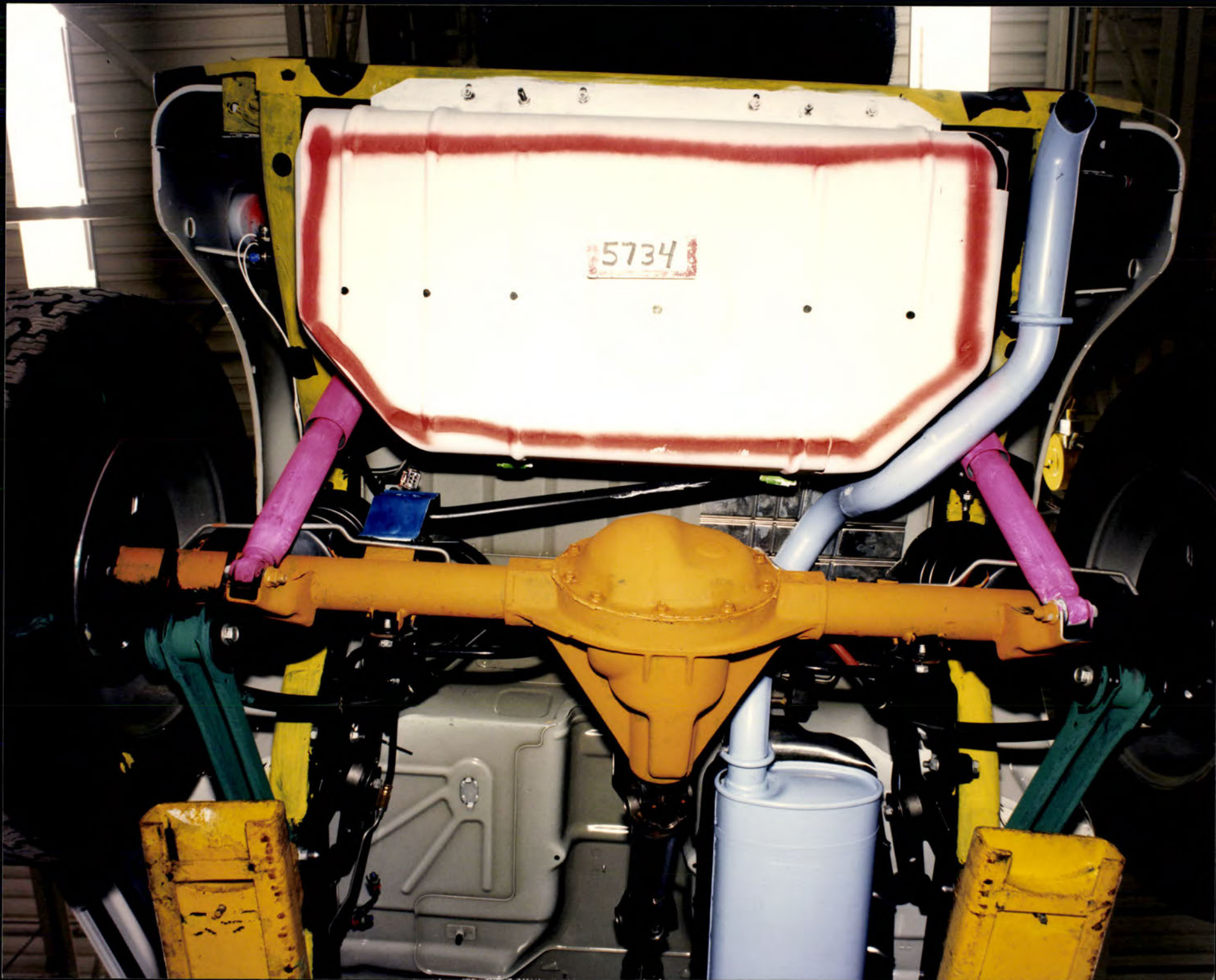





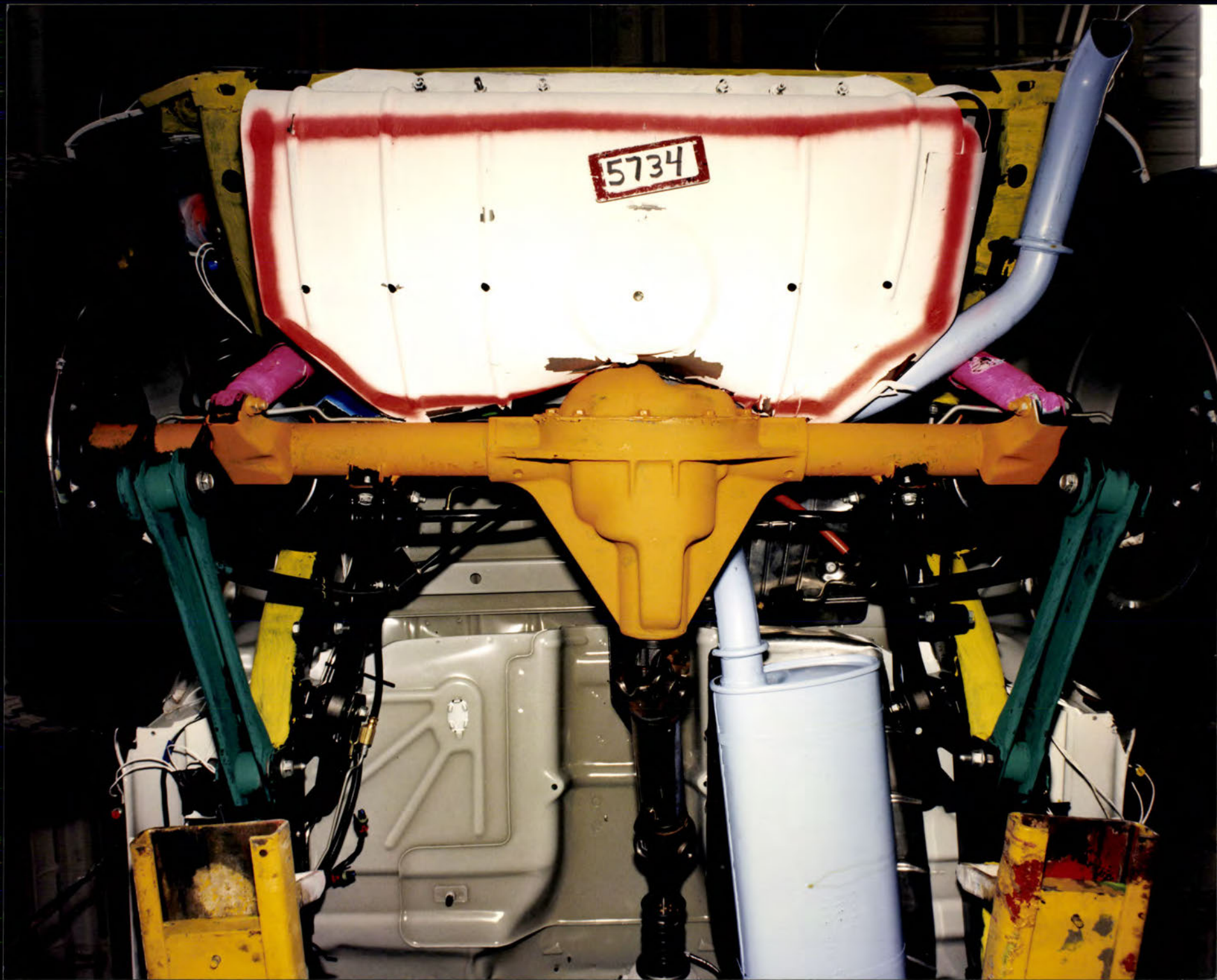







EA12-005

CHRYSLER

2-18-2013

Enclosure 6A

301 Developmental Crash

Test Public

1997-2006 TJ Public

VC05764 Public

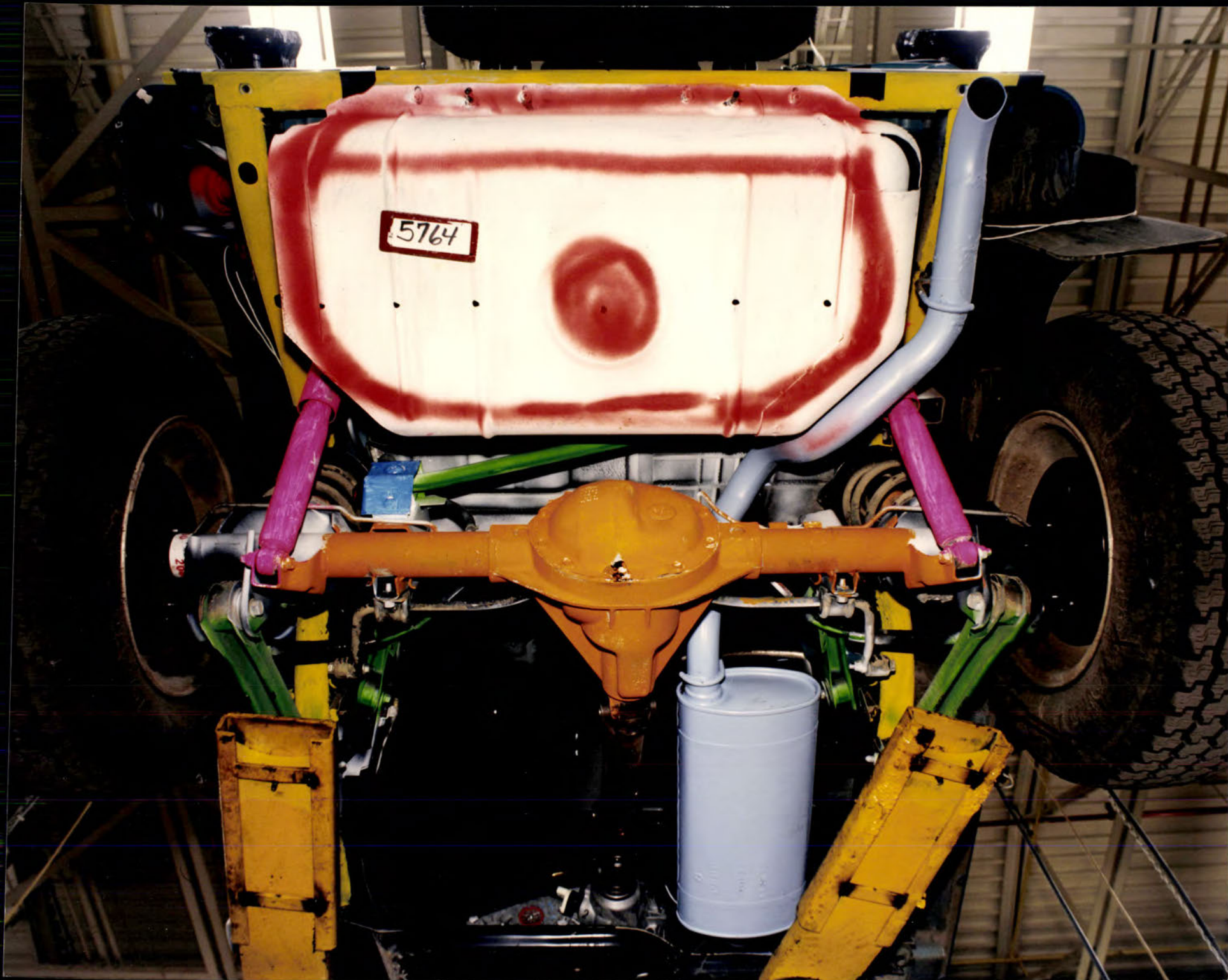





5764



18.0 gal. S.S.

103764



5764



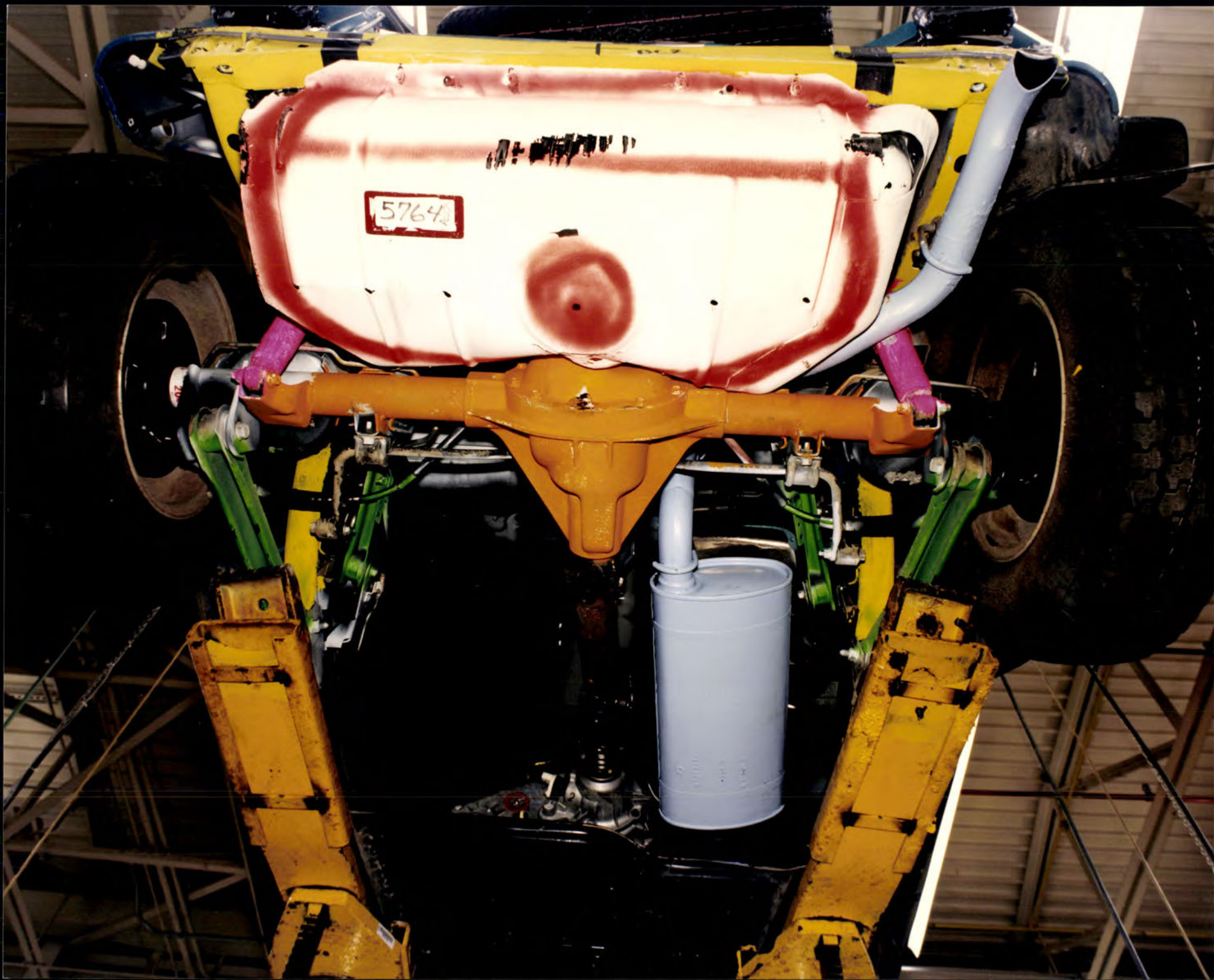





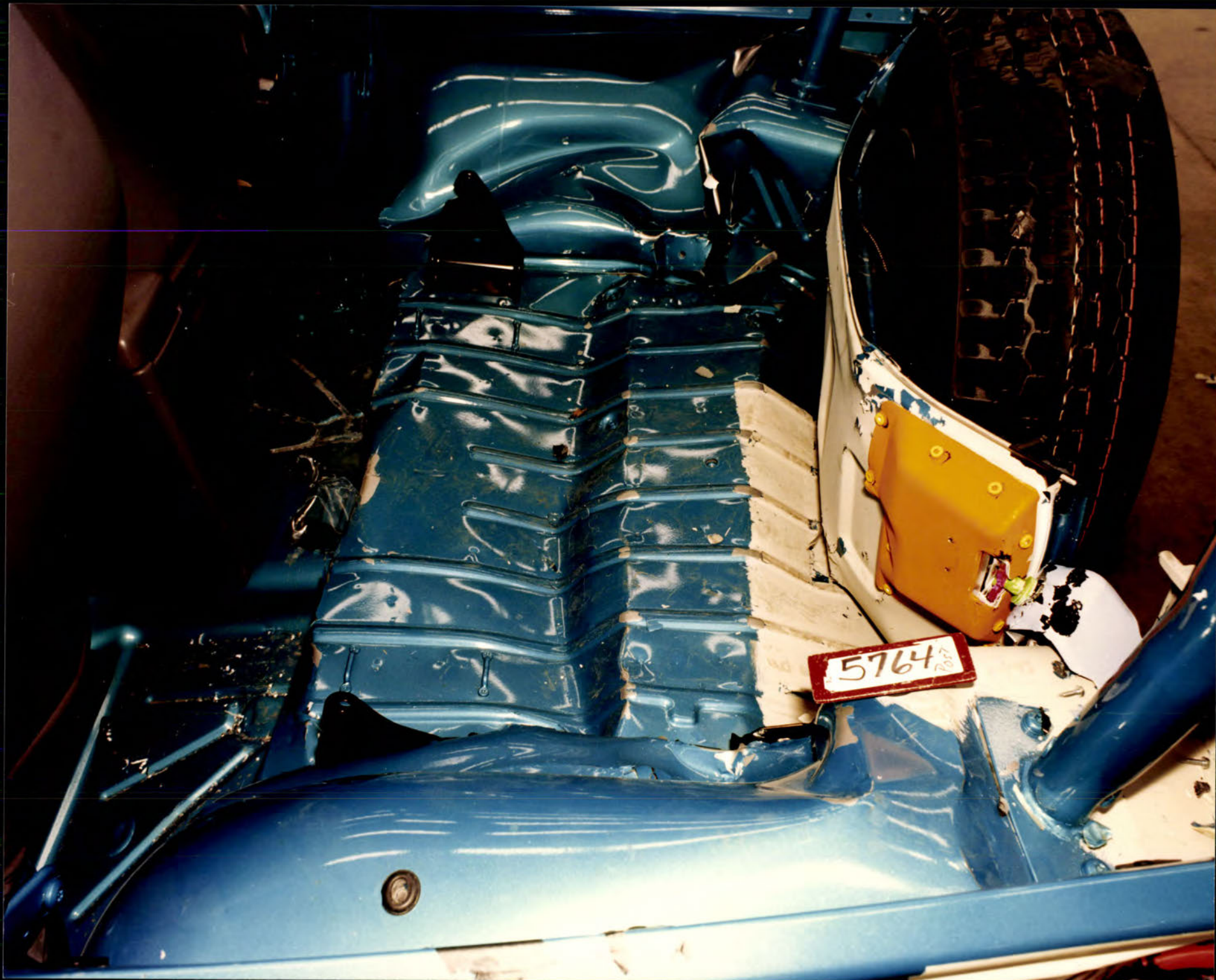



18.0 gal S.S.

764
POST



576 4ST
POST





EA12-005

CHRYSLER

2-18-2013

Enclosure 6A

301 Developmental Crash

Test Public

1997-2006 TJ Public

VC06110 Public



6110

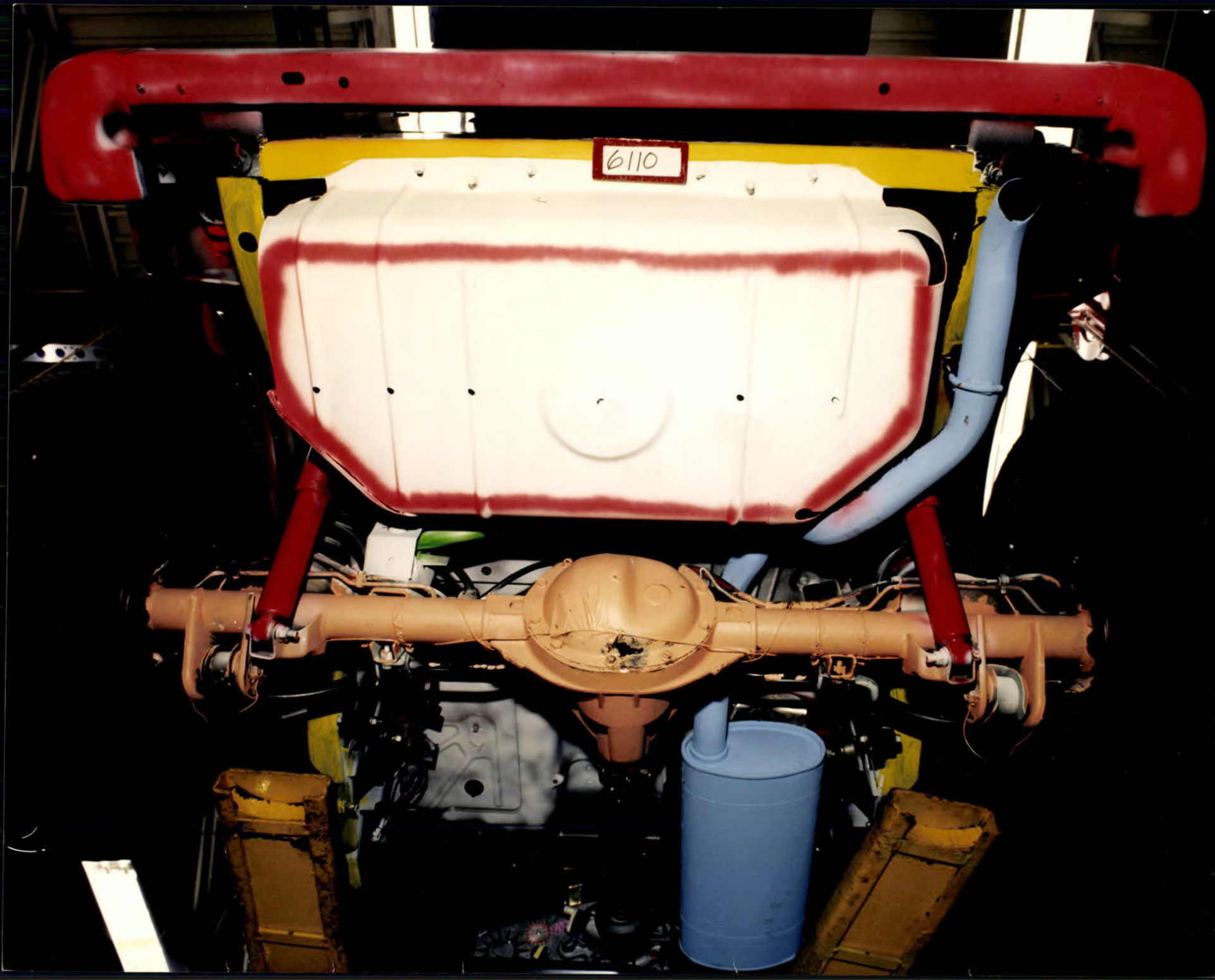

6110





3 GALS S.S.
ADDED

18.5 GAL
SS

VC6110

VC6110



6110



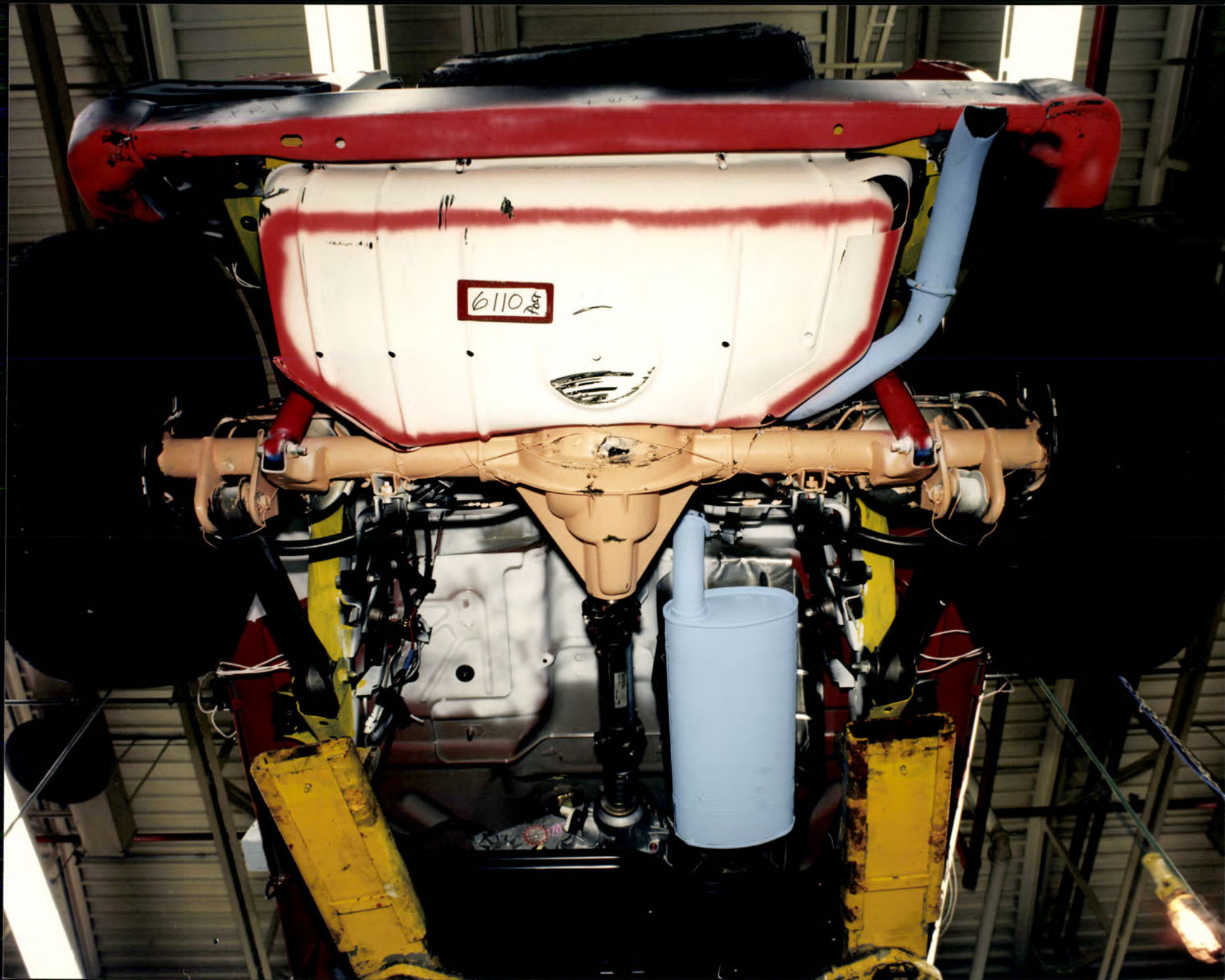

6110
[Signature]







REAR
CHAIRS
TRIT
DO NOT WEAR
OVER

6110

18.5 GAL
55
VC6110

3045 55



15
REAR
CONSOLE
TRIP
DO NOT WELL
TO NE

6110

18.5 GAL
55
UC6110
2 seats SS

3 GALS S.S.
ADDED

18.5 GAL
SS

GAL
VC6110

POST VC6110



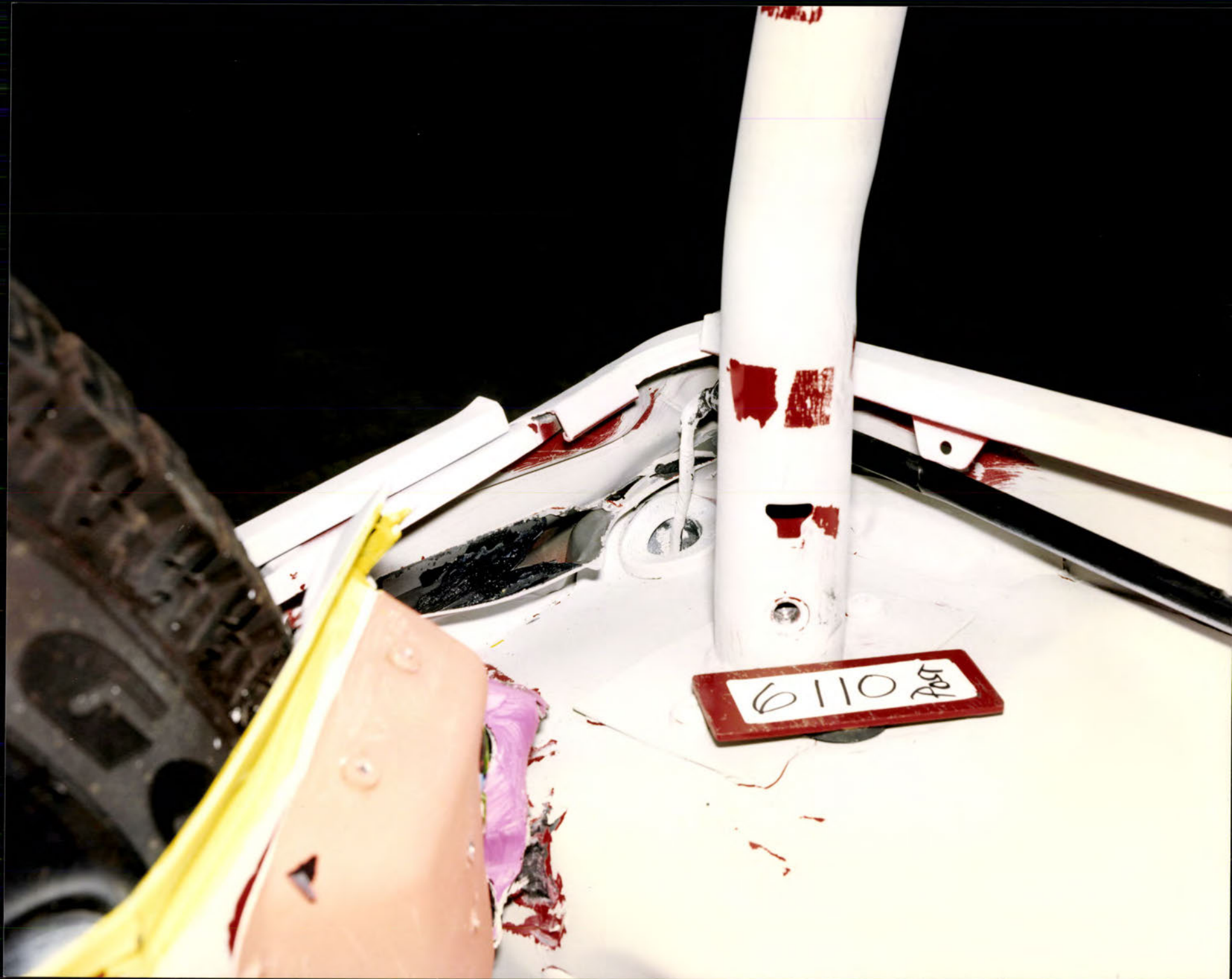



6110 Post



6110 A

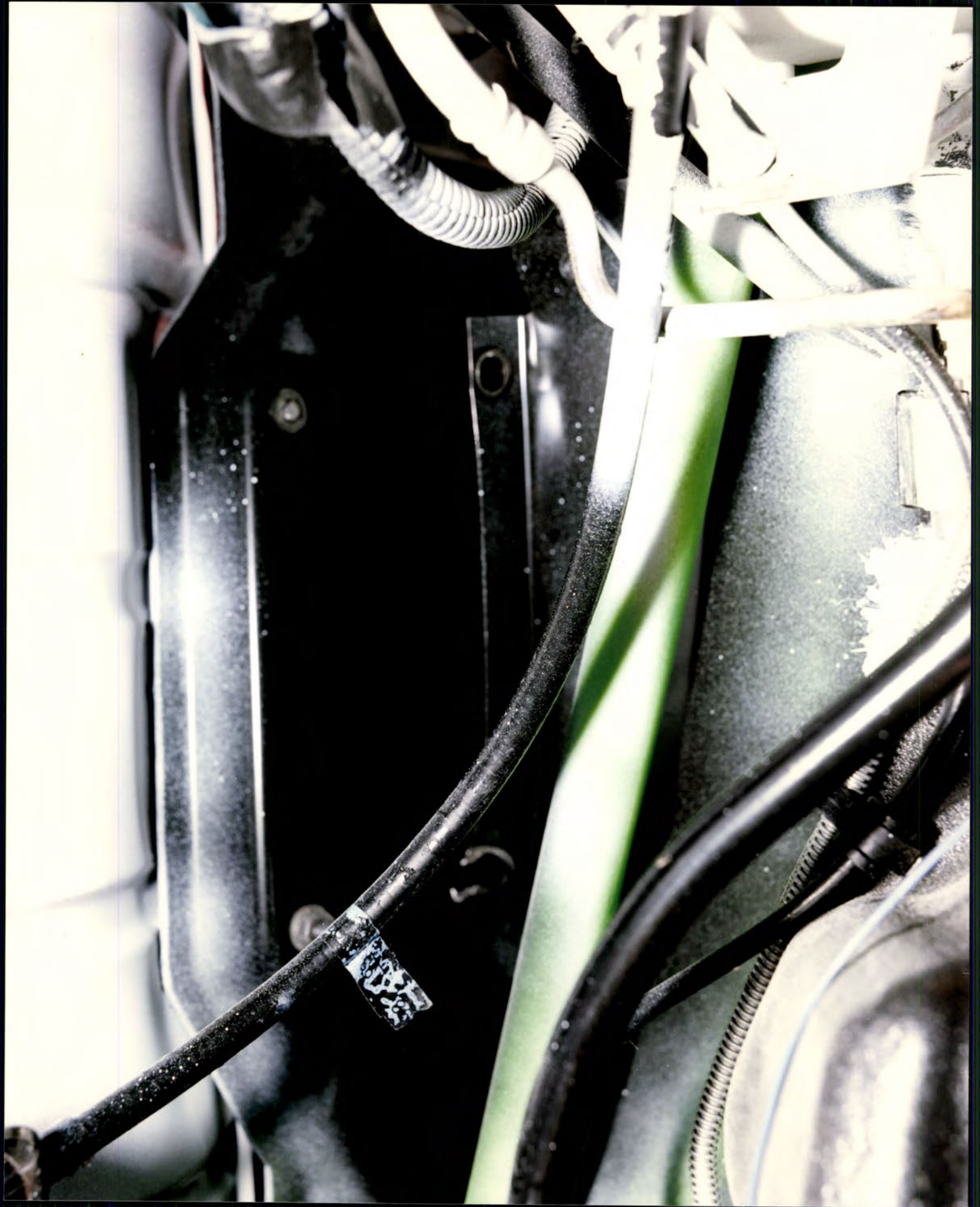

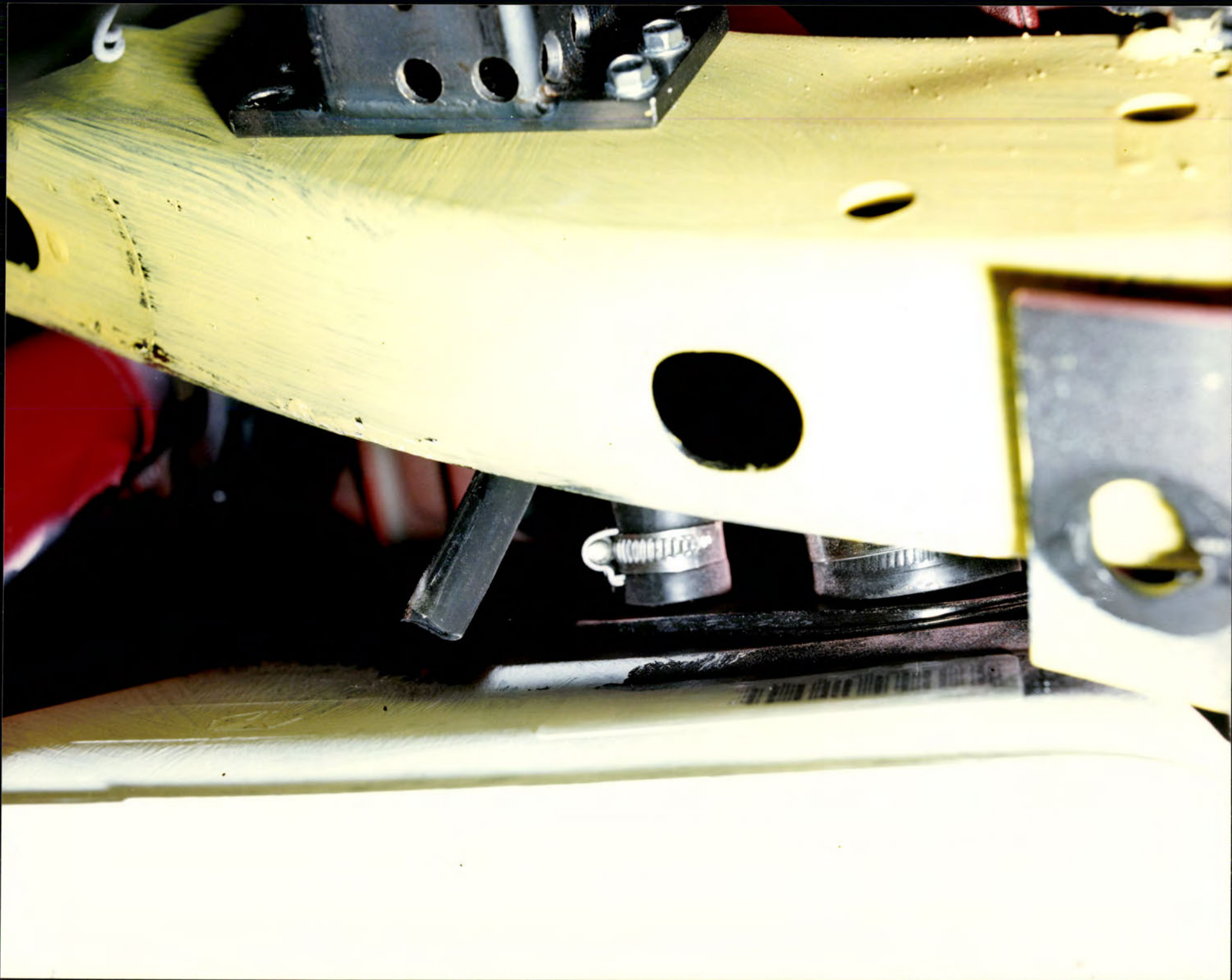

EA12-005

CHRYSLER

2-18-2013

Enclosure 6A

301 Developmental Crash

Test Public

1997-2006 TJ Public

VC06267 Public







VC 6267

H.O. GAL. 5.5

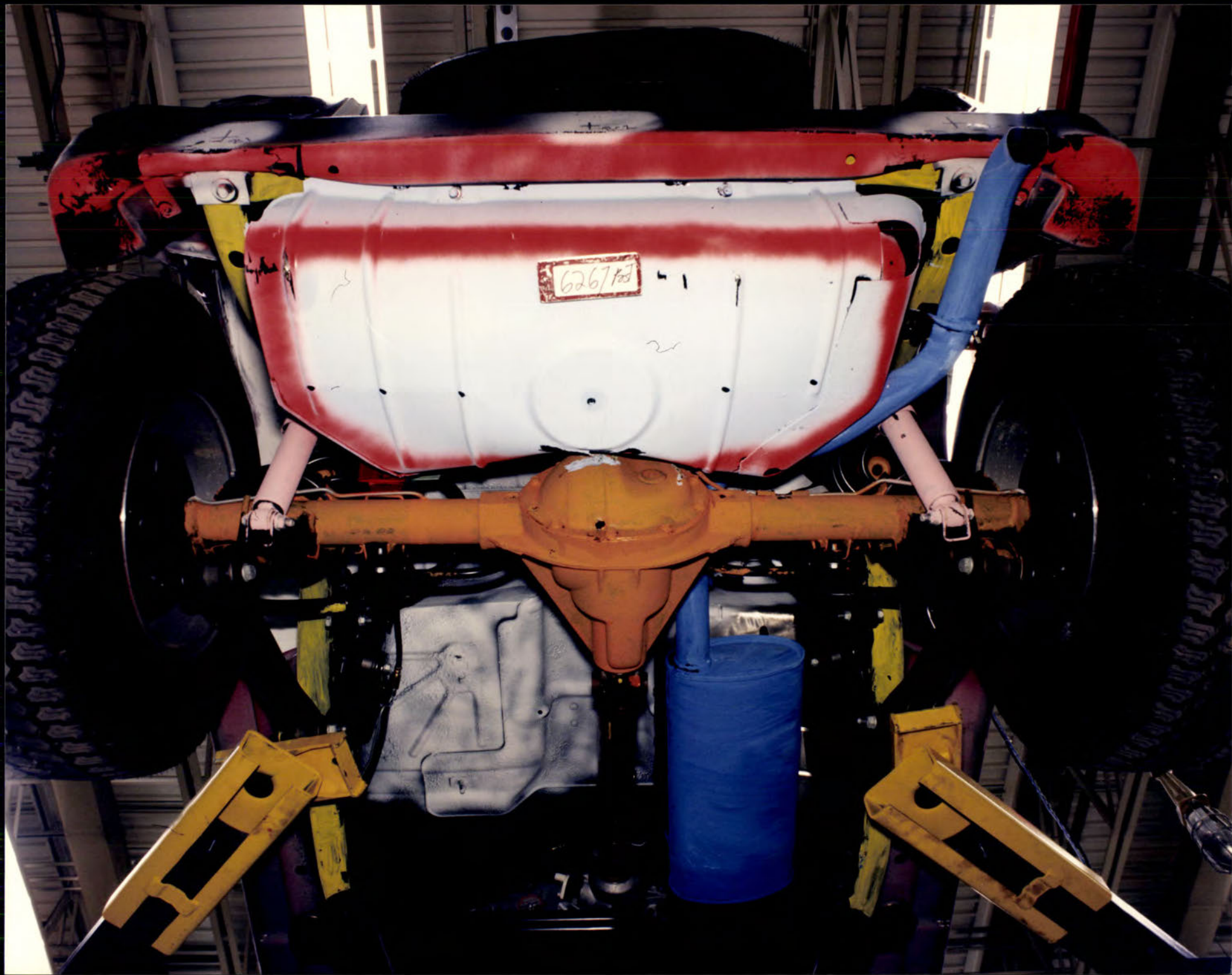

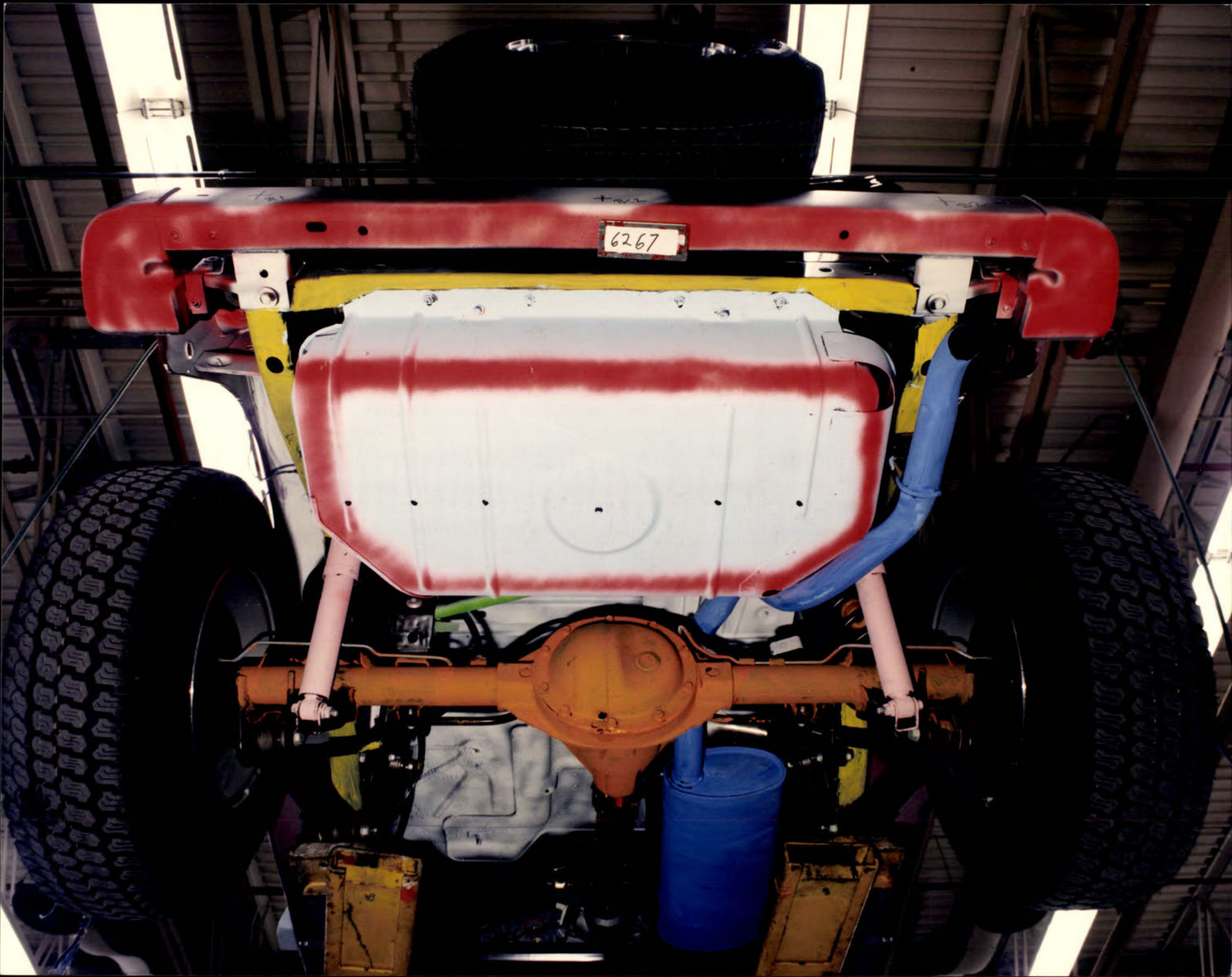

6267







6267

WRANGLER

Jeep

5212

5212



VC6267

POST

H.O. 6AL-55

POST



EA12-005

CHRYSLER

2-18-2013

Enclosure 6A

301 Developmental Crash

Test Public

1997-2006 TJ Public

VC06268 Public





VC6268

14.0 GAL. SS.



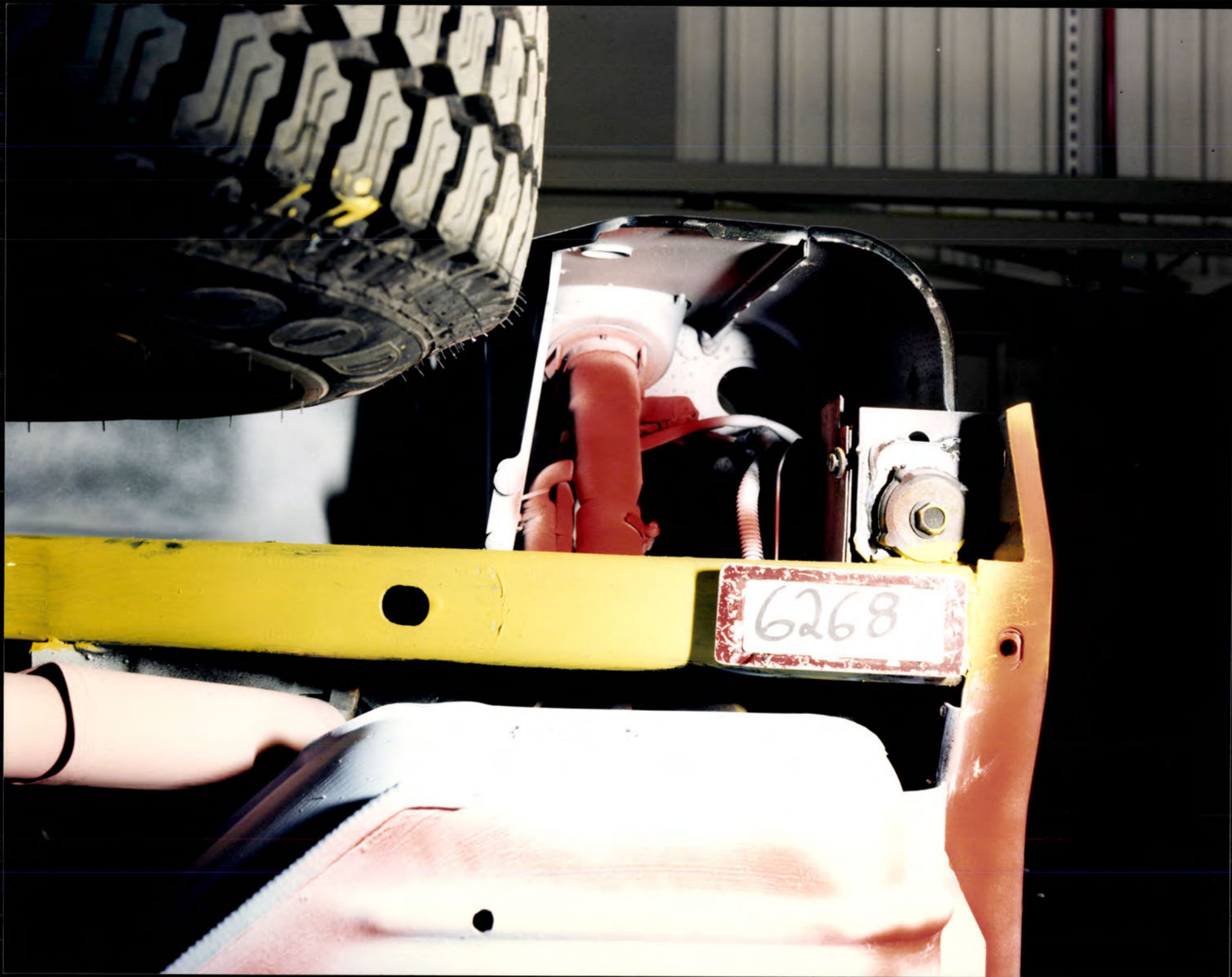



6268

14.0 gal. 55

6268

6268

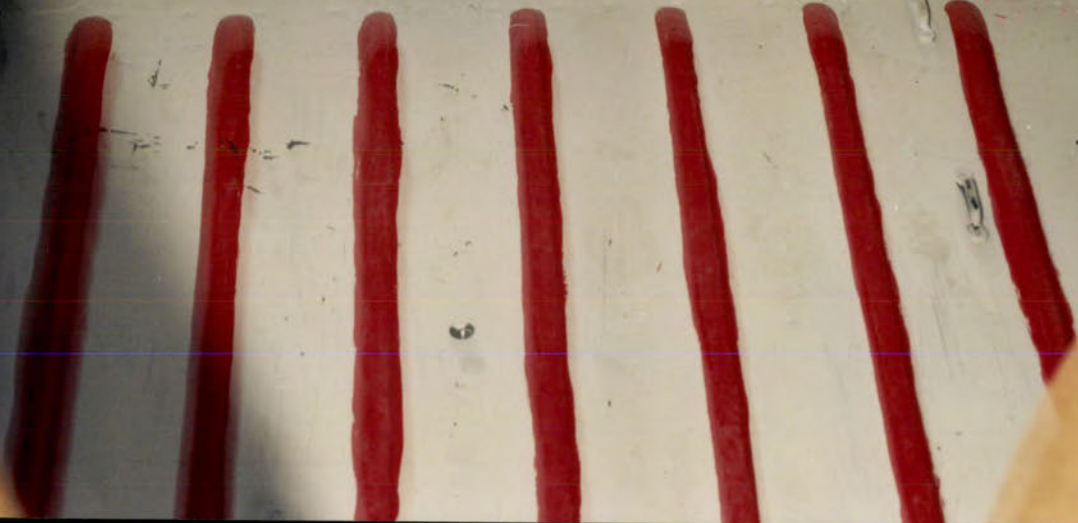

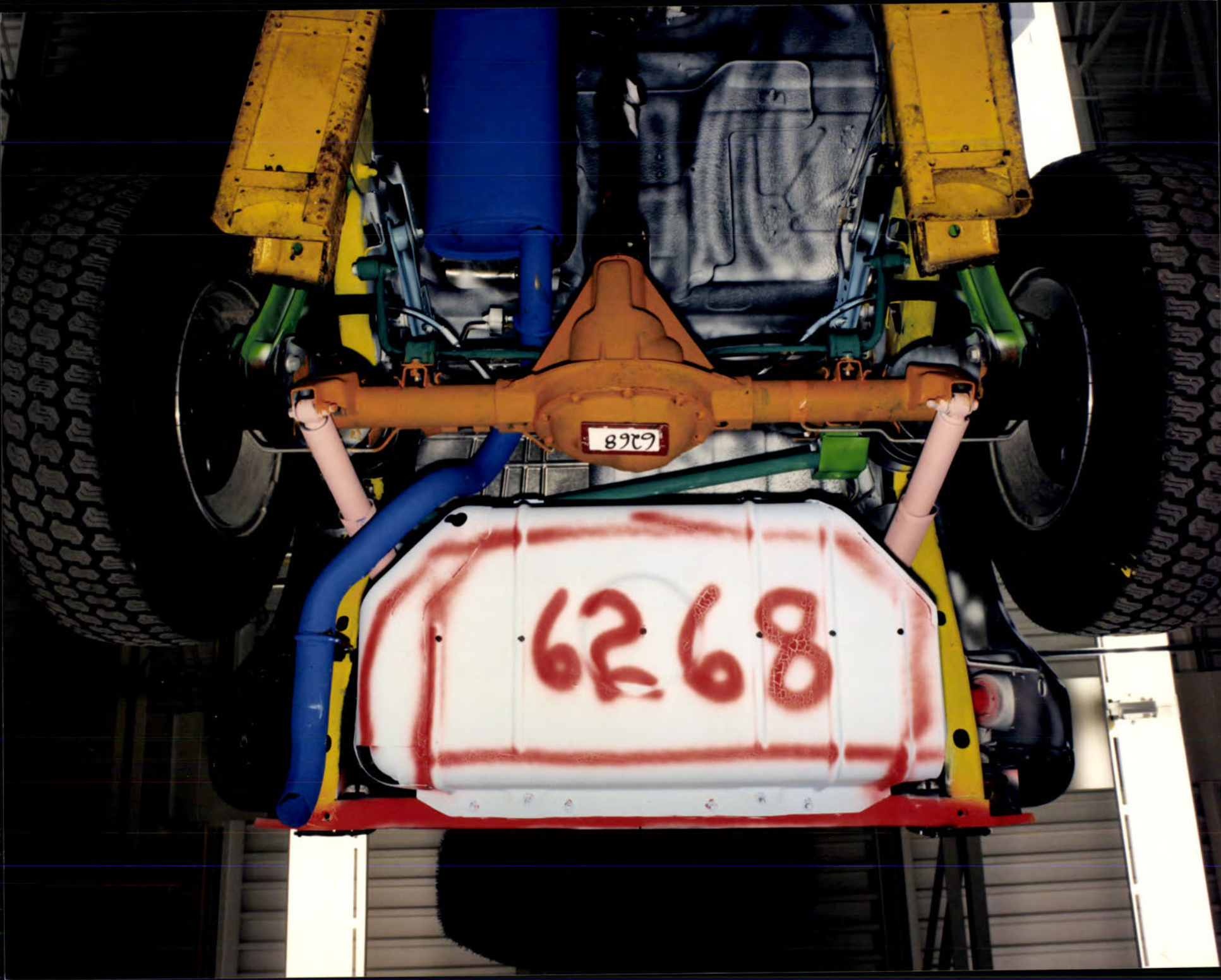

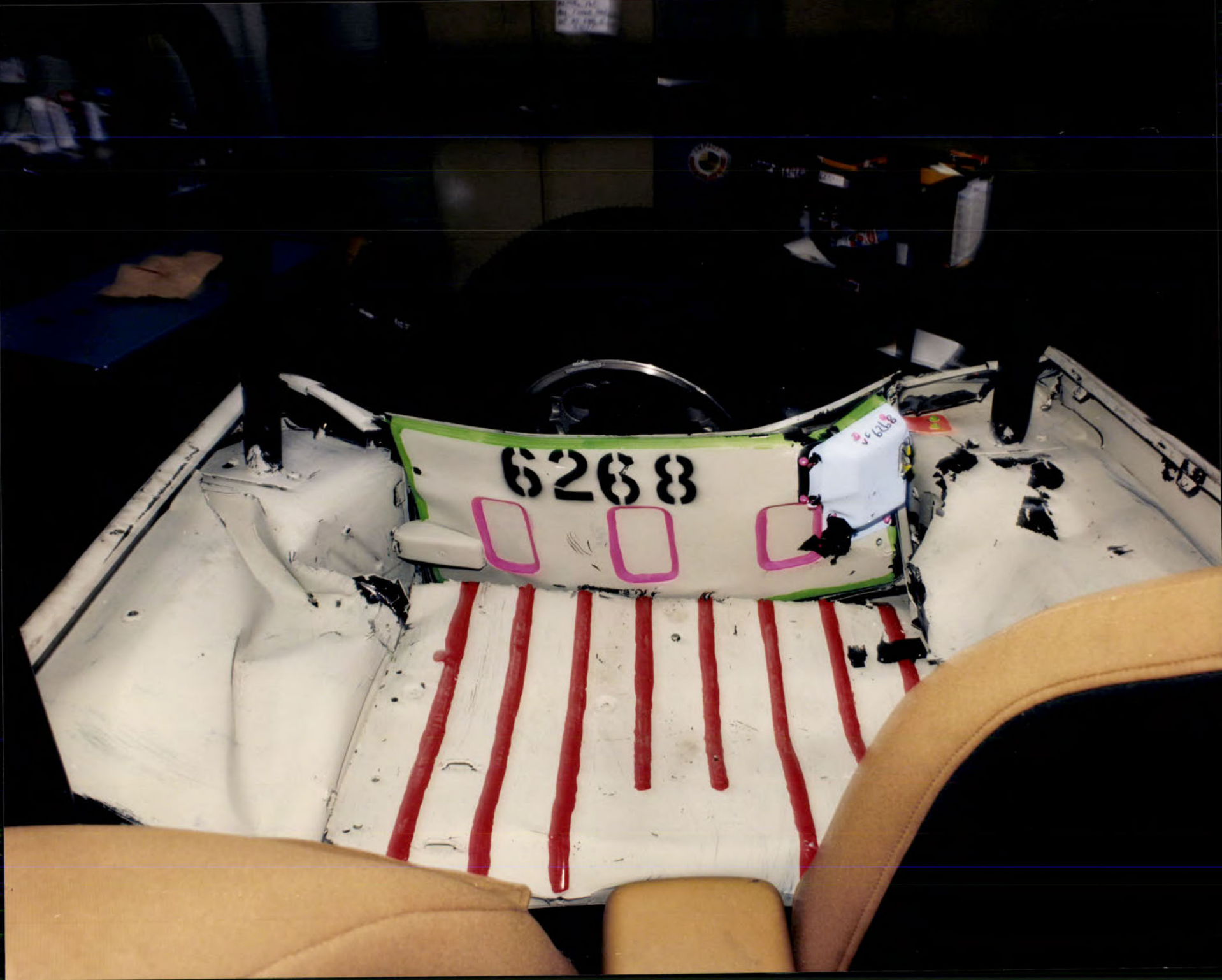







VC 6268
14.0 GAL. S
POD







EA12-005

CHRYSLER

2-18-2013

Enclosure 6A

301 Developmental Crash

Test Public

1997-2006 TJ Public

VC06311 Public



6311

GOODYEAR WRANGLER

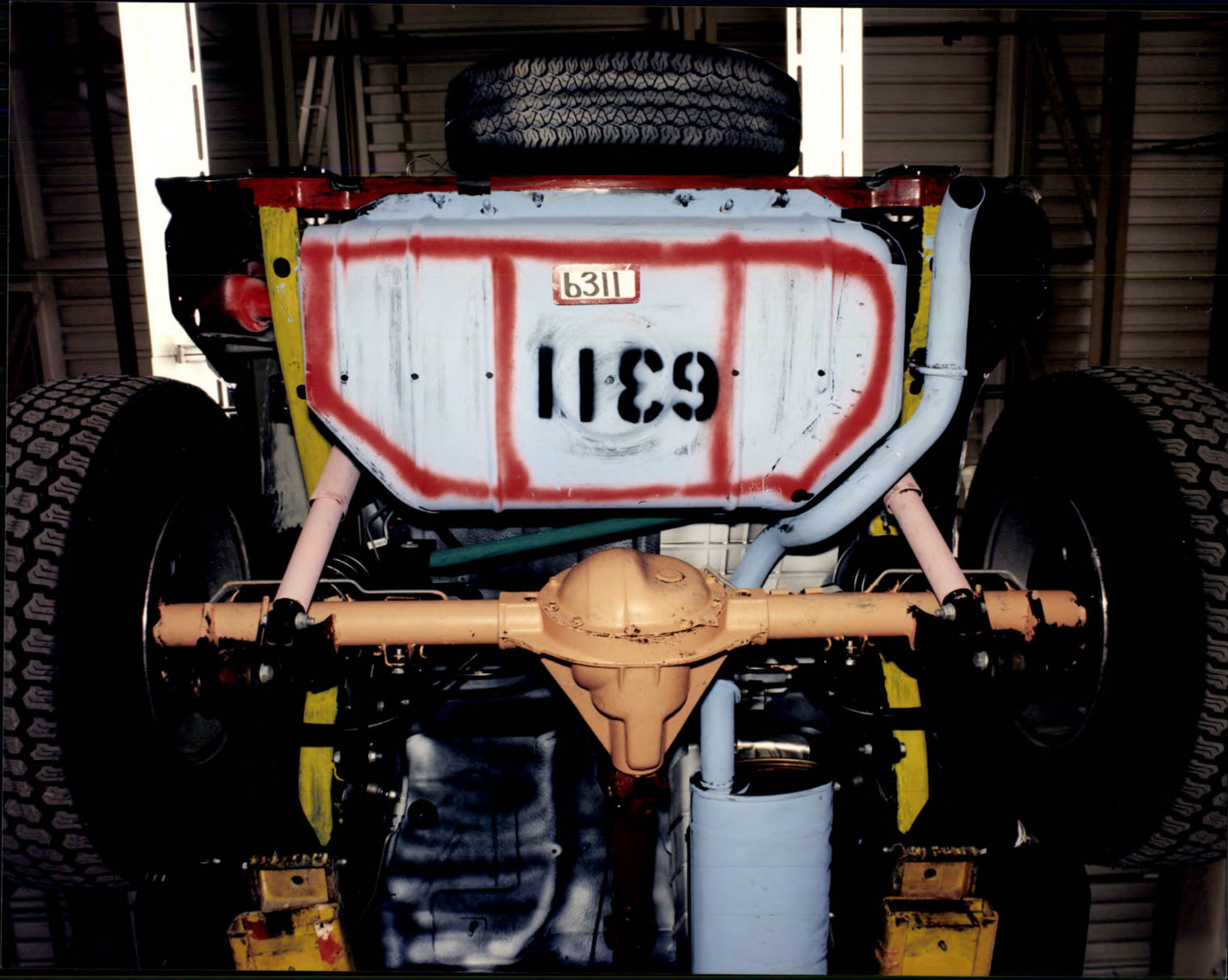

6311

1189





1B-56AL 5.5
VK 6311

Pressure checked
Stoddard Added
Gary Hoba 2-3-97

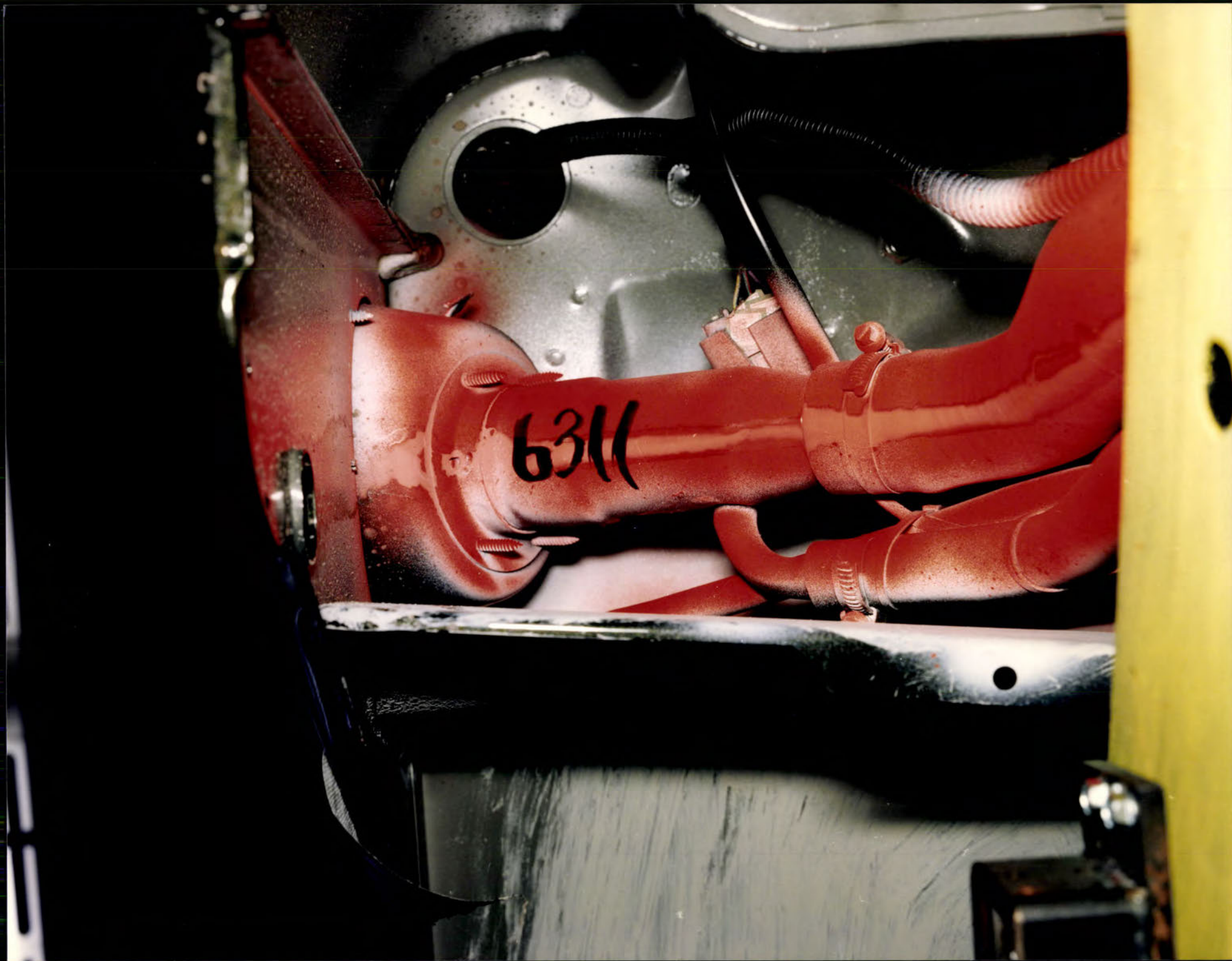







18.5 Gal SS

6311
PST

GOODYEAR R

MARRANGLER

18-56AL 55
VK6311
POS

Pressure Checked
Stoddard Added
Gary Hroba 2-3-97

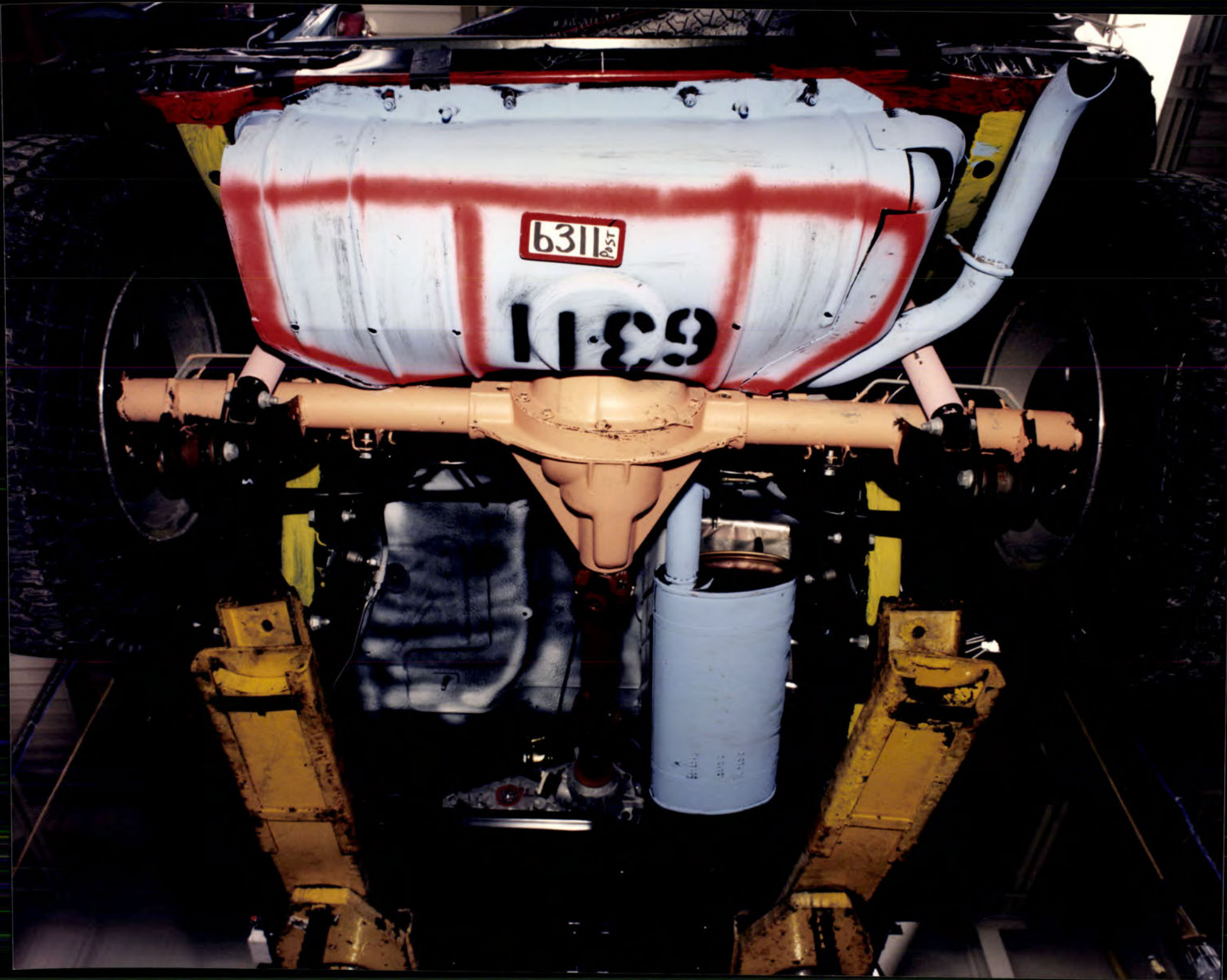

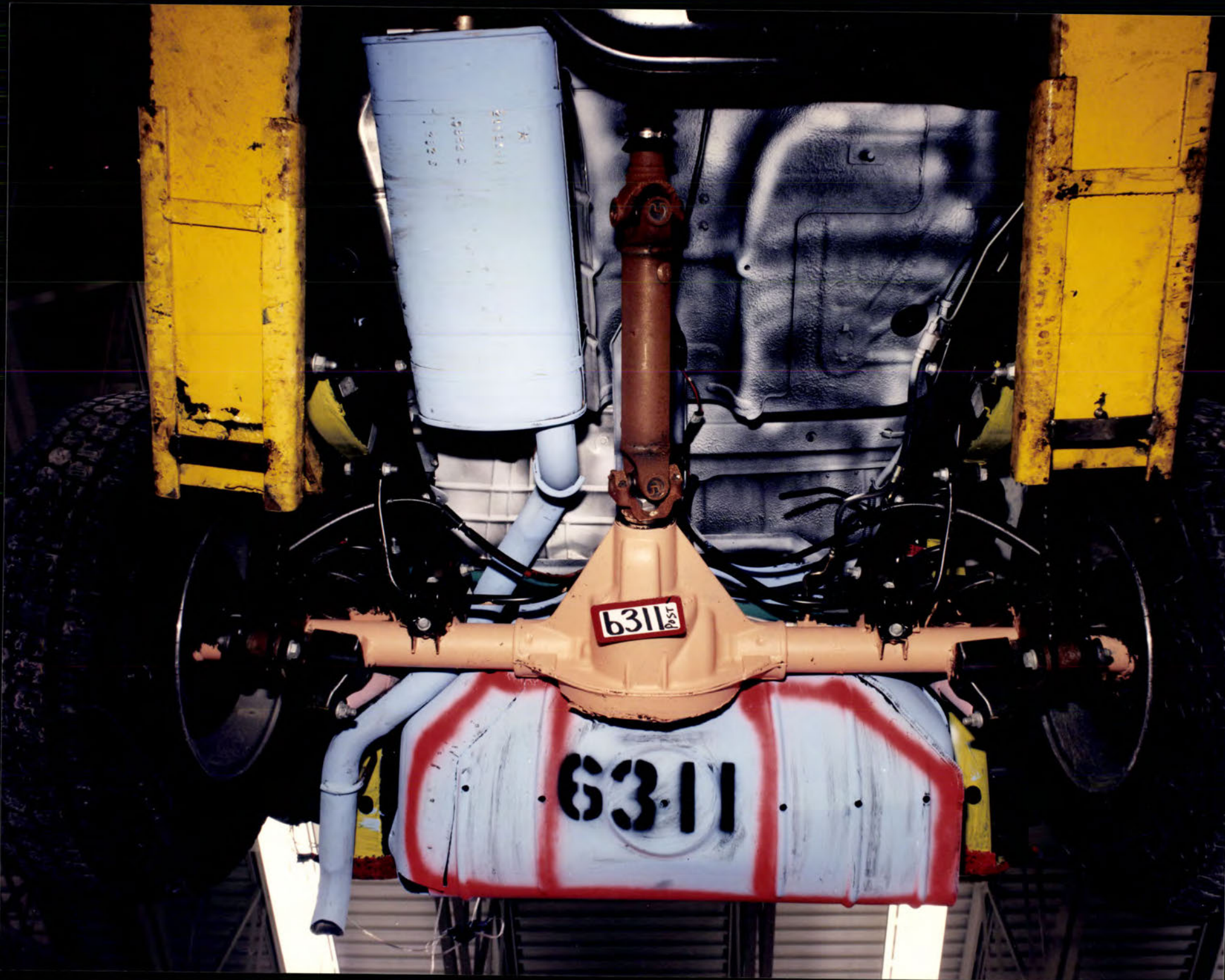

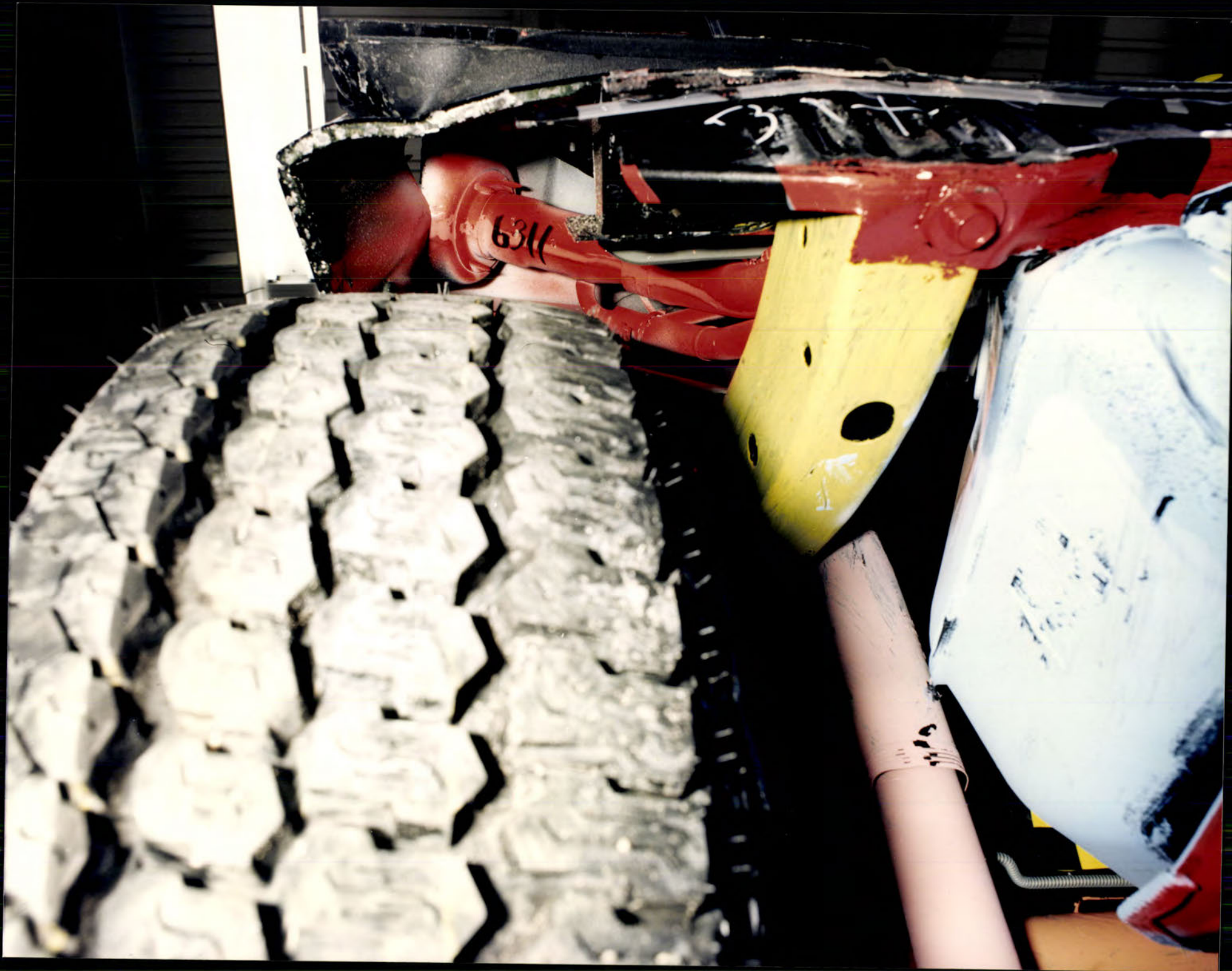

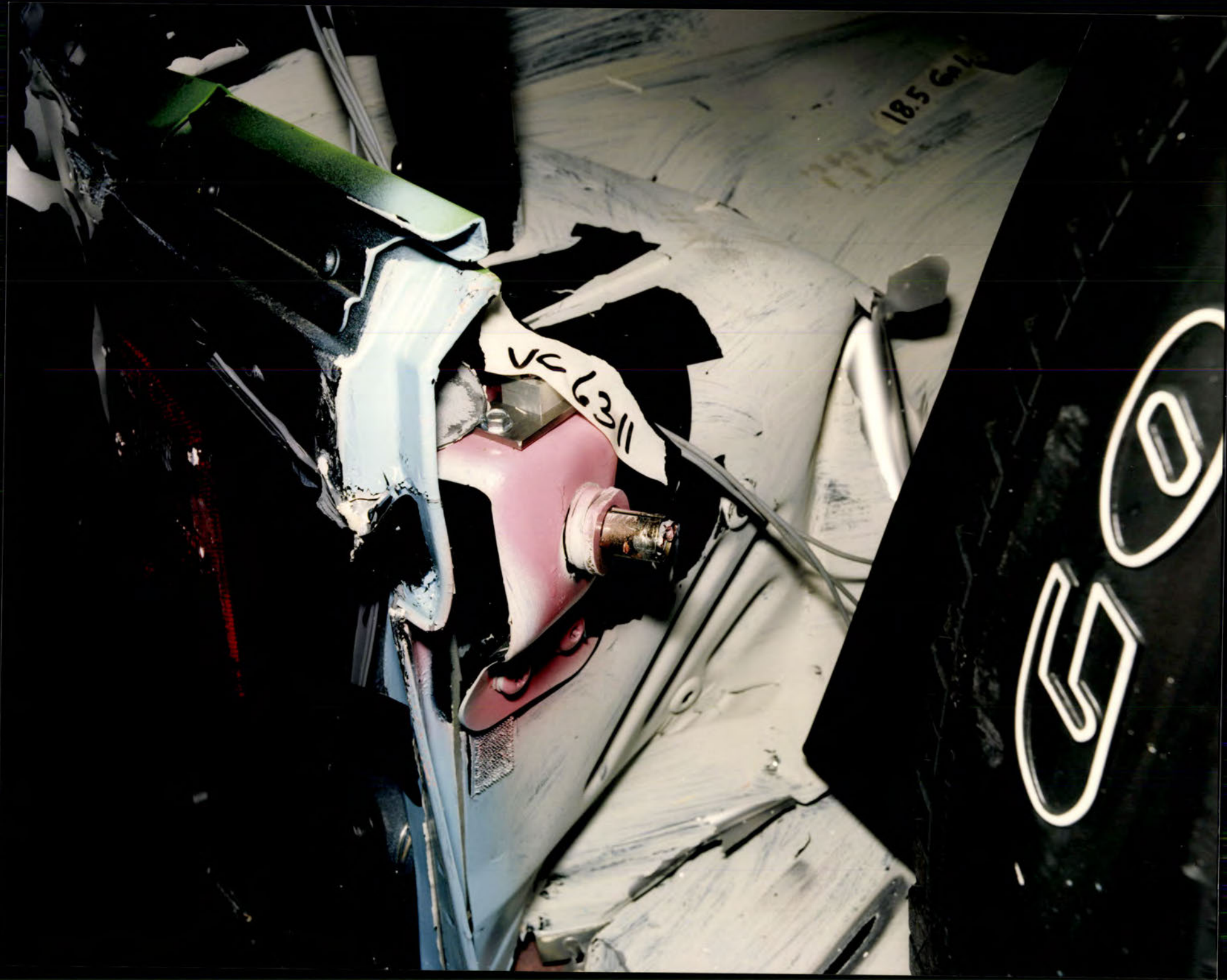

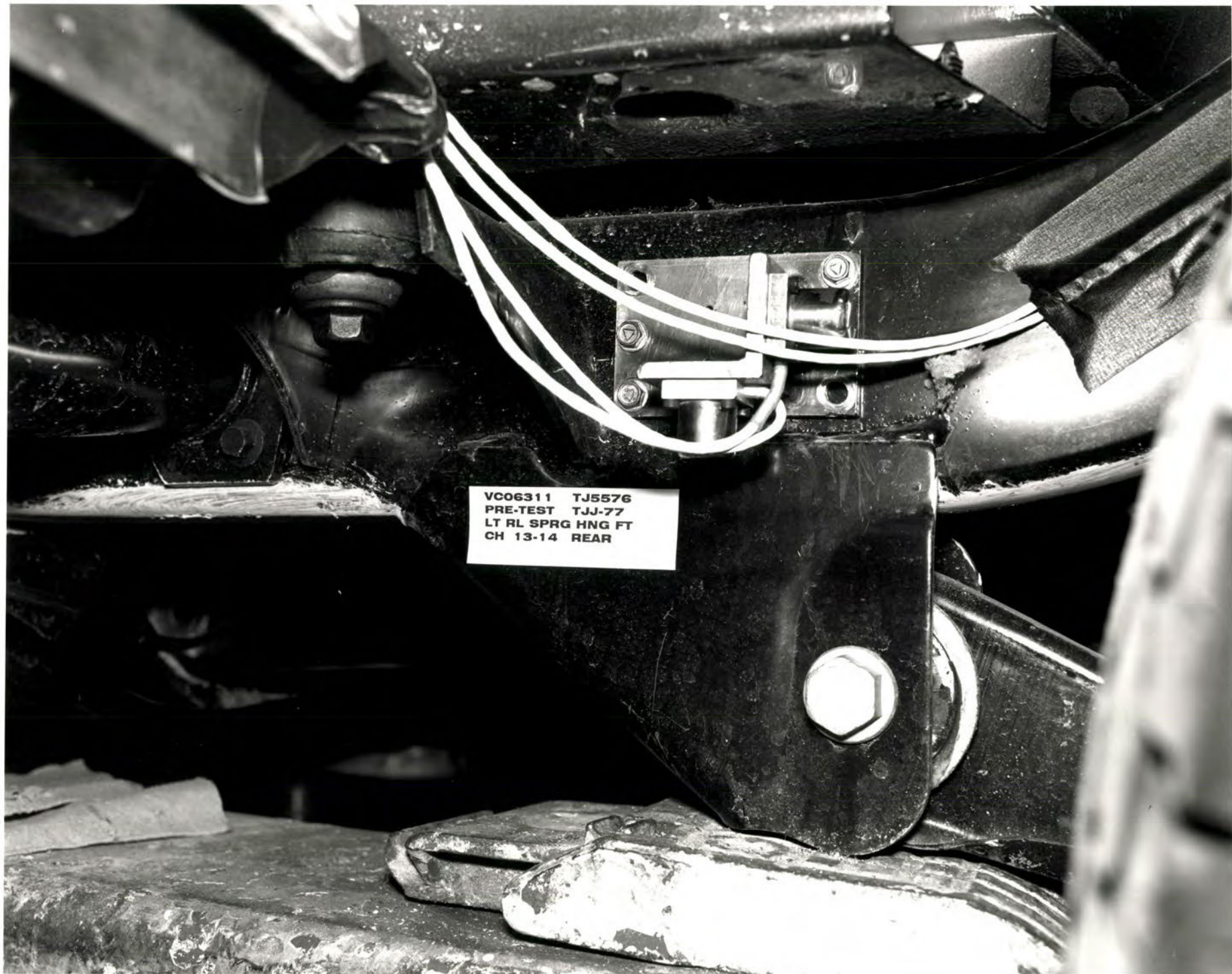

VC06311 TJ5576
PRE-TEST TJJ-77
LT RL SPRG HNG FT
CH 13-14 REAR

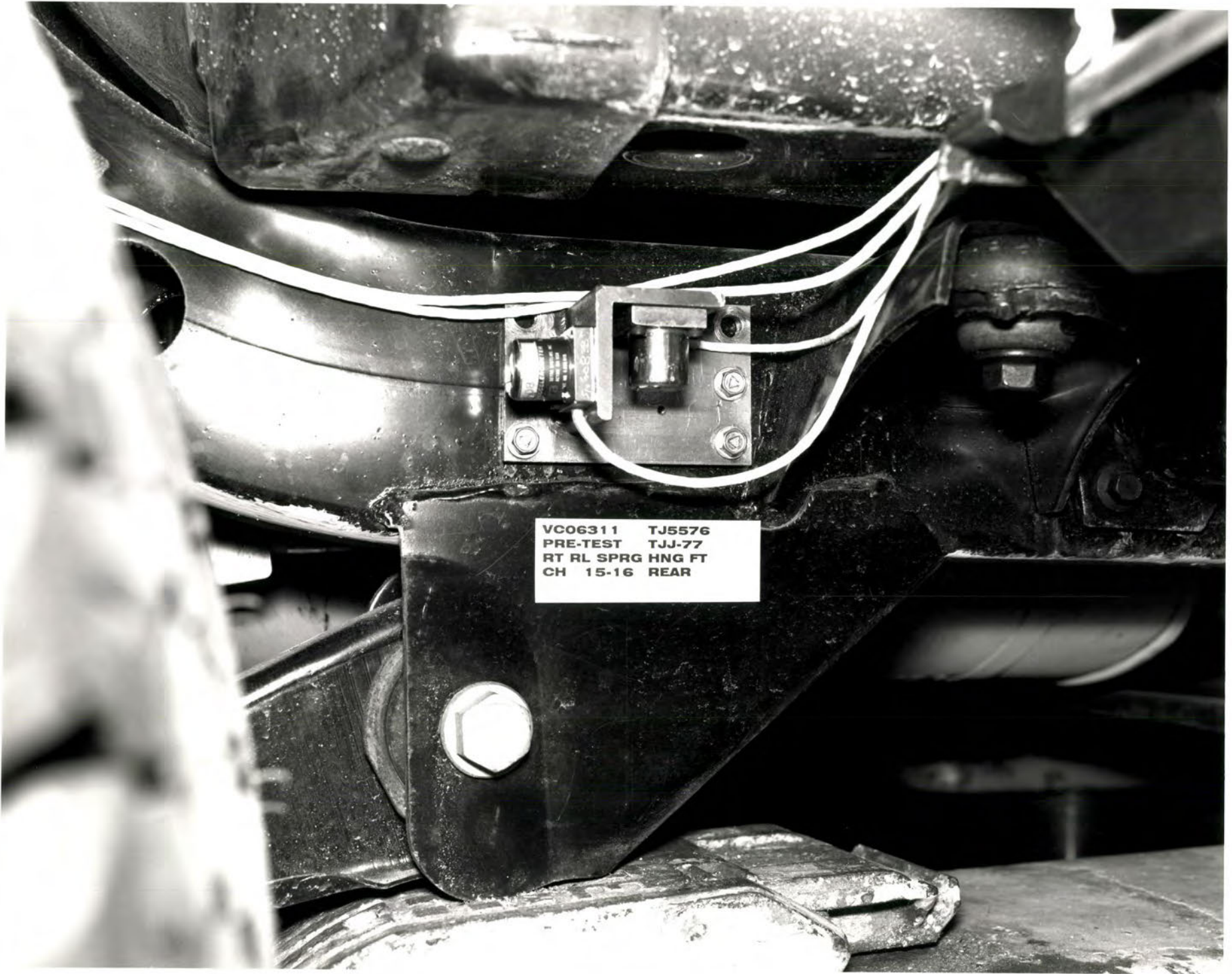

VC06311 TJ5576
PRE-TEST TJJ-77
RT RL SPRG HNG FT
CH 15-16 REAR

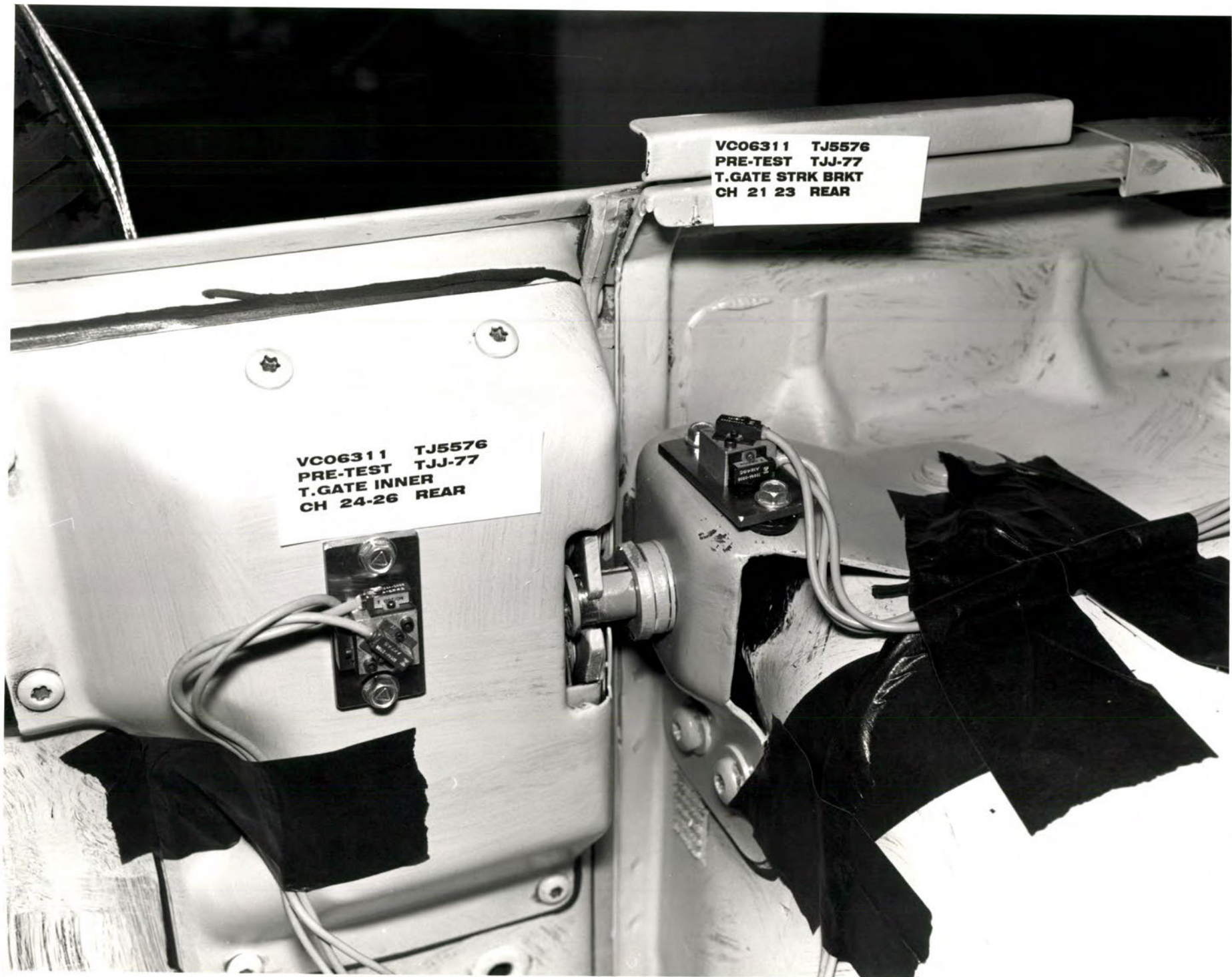

VC06311 TJ5576
PRE-TEST TJJ-77
T.GATE STRK BRKT
CH 21 23 REAR

VC06311 TJ5576
PRE-TEST TJJ-77
T.GATE INNER
CH 24-26 REAR

EA12-005

CHRYSLER

2-18-2013

Enclosure 6A

301 Developmental Crash

Test Public

1997-2006 TJ Public

VC07148 Public

EA12-005

CHRYSLER

2-18-2013

Enclosure 6A

301 Developmental Crash

Test Public

1997-2006 TJ Public

VC07148.Photos-PostTest

S.S.

This fuel system has been purged and pressure checked. A gallon of installed coolant has been added.
By (MUC) [unclear]
For (12/1/00)
11/00
Unit 2000 (1/1/00)



7148
POST





35.7

7148

WRANGLER
ADL
Sport
Jeep

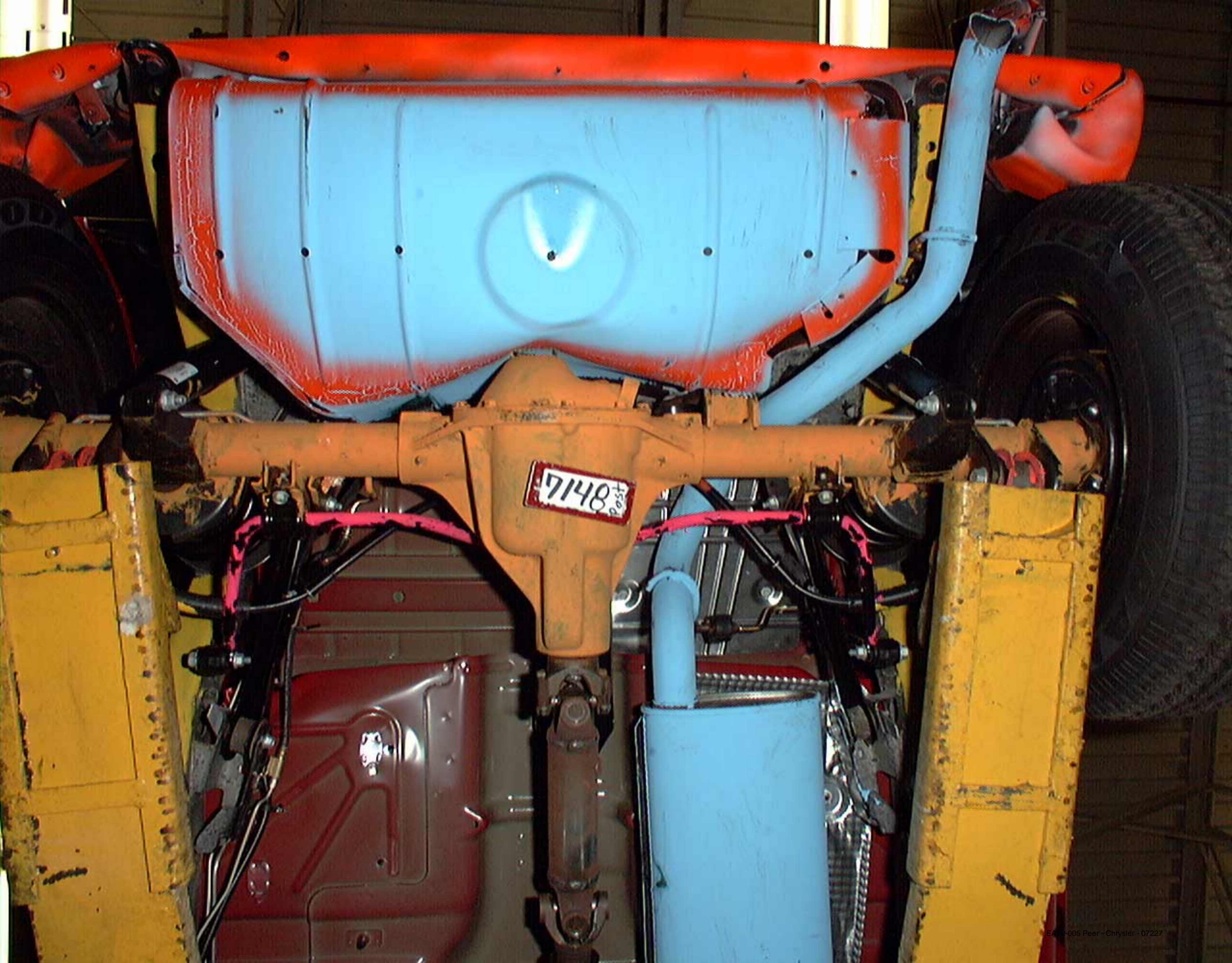

7148



EA12-005

CHRYSLER

2-18-2013

Enclosure 6A

301 Developmental Crash

Test Public

1997-2006 TJ Public

VC07148.Photos-PreTest



8416



7148

7148





7148

36.1

VC 3141
18.5pt 6



35.7
↓

7148

S.

... 3 gallons of standard ...
By (MUCI) ...
For it ...
13 ...
This ...



7148

EA12-005

CHRYSLER

2-18-2013

Enclosure 6A

301 Developmental Crash

Test Public

1997-2006 TJ Public

VC08775.Photos-

Instrumentation



WRANGLER

4.0L

Sport

FITS
200 PL/I

8"

3"

8000

EA12-005 Peer - Chrysler - 07247

VC08775

VC08775

RAIL @ REAR AXL

EA12-005 Peer - Chrysler - 07248

EA12-005

CHRYSLER

2-18-2013

Enclosure 6A

301 Developmental Crash

Test Public

1997-2006 TJ Public

VC08775.Photos-PostTest

8775
POST



8775

17.5 Gallons
S.S.

1337



8775

8775

133.4



8775

VC08775

EA12-005 Peer - Chrysler - 07253

VC08775



EA12-005 Peer - Chrysler - 07254

VC08775



EA12-005 Peer - Chrysler - 07255

EA12-005

CHRYSLER

2-18-2013

Enclosure 6A

301 Developmental Crash

Test Public

1997-2006 TJ Public

VC08775.Photos-PreTest



8775

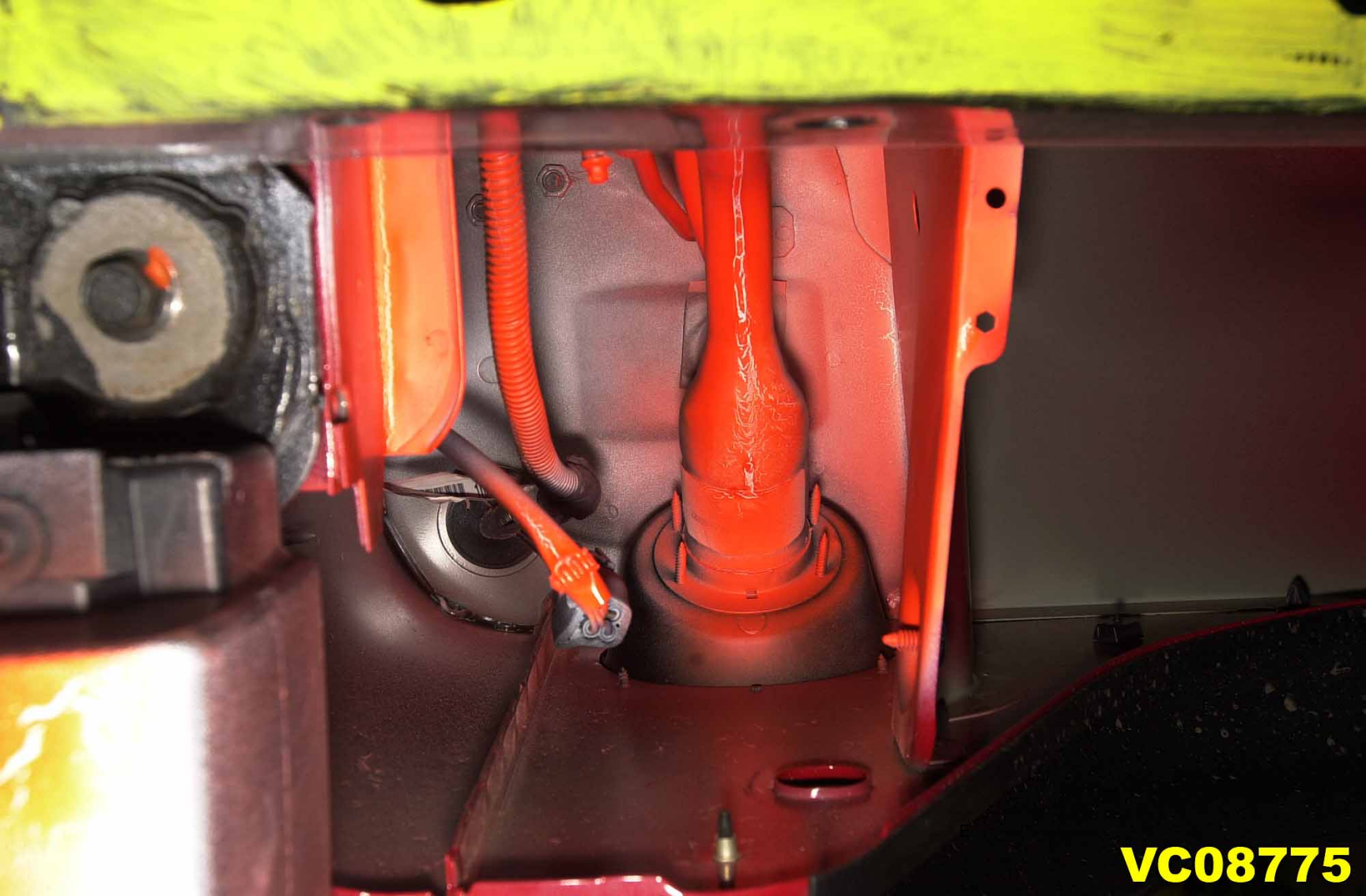

VC08775

VC08775

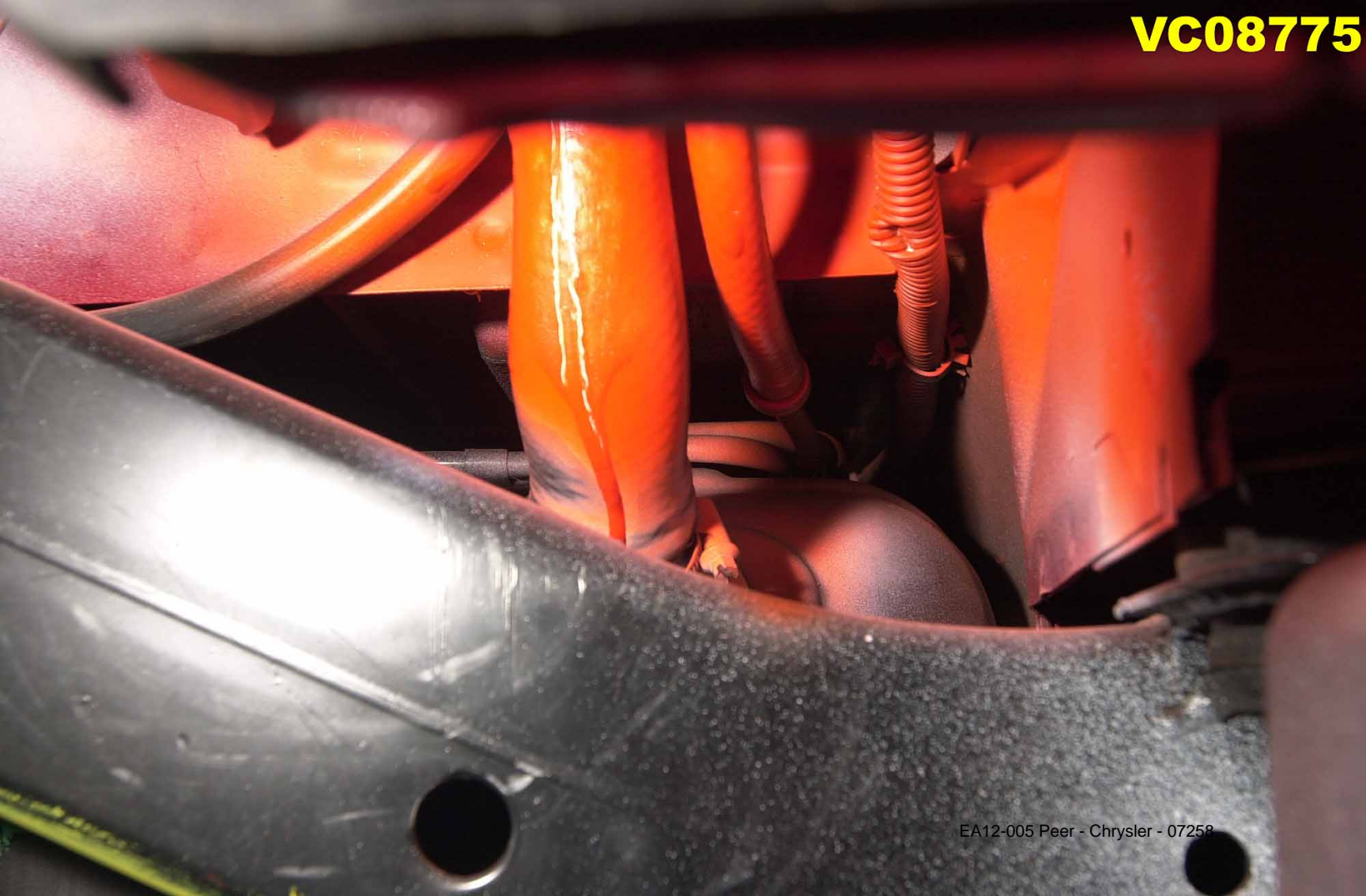

VC08775



31-371-5540

EA12-005 Peer - Chrysler - 07259

17.5 Gallons
S.S.

8775





8775

175 Gallon
S.S.

1337

EA12-005

CHRYSLER

2-18-2013

Enclosure 6A

301 Developmental Crash

Test Public

1997-2006 TJ Public

VC09166 Public







VC09166
REAR

3TJ-5556
TJ

LT RR FLOOR XMBR

VC09166
REAR

3TJ-5556
TJ

RT RR FLOOR XMBR

VC09166
REAR
3TJ-5556
TJ
LT RL RR AXLE PIVOT

VC09166 3TJ-5556
REAR TJ
RT RL RR AXLE PIVOT

VC09166

18.0
GAL S.S





9166

9166

18.0



VC09166

916



9166



VC 9166
POST

EA12-005 Peer - Chrysler 07274

**VC 9166
POST**



EA12-005 Peer - Chrysler - 07275

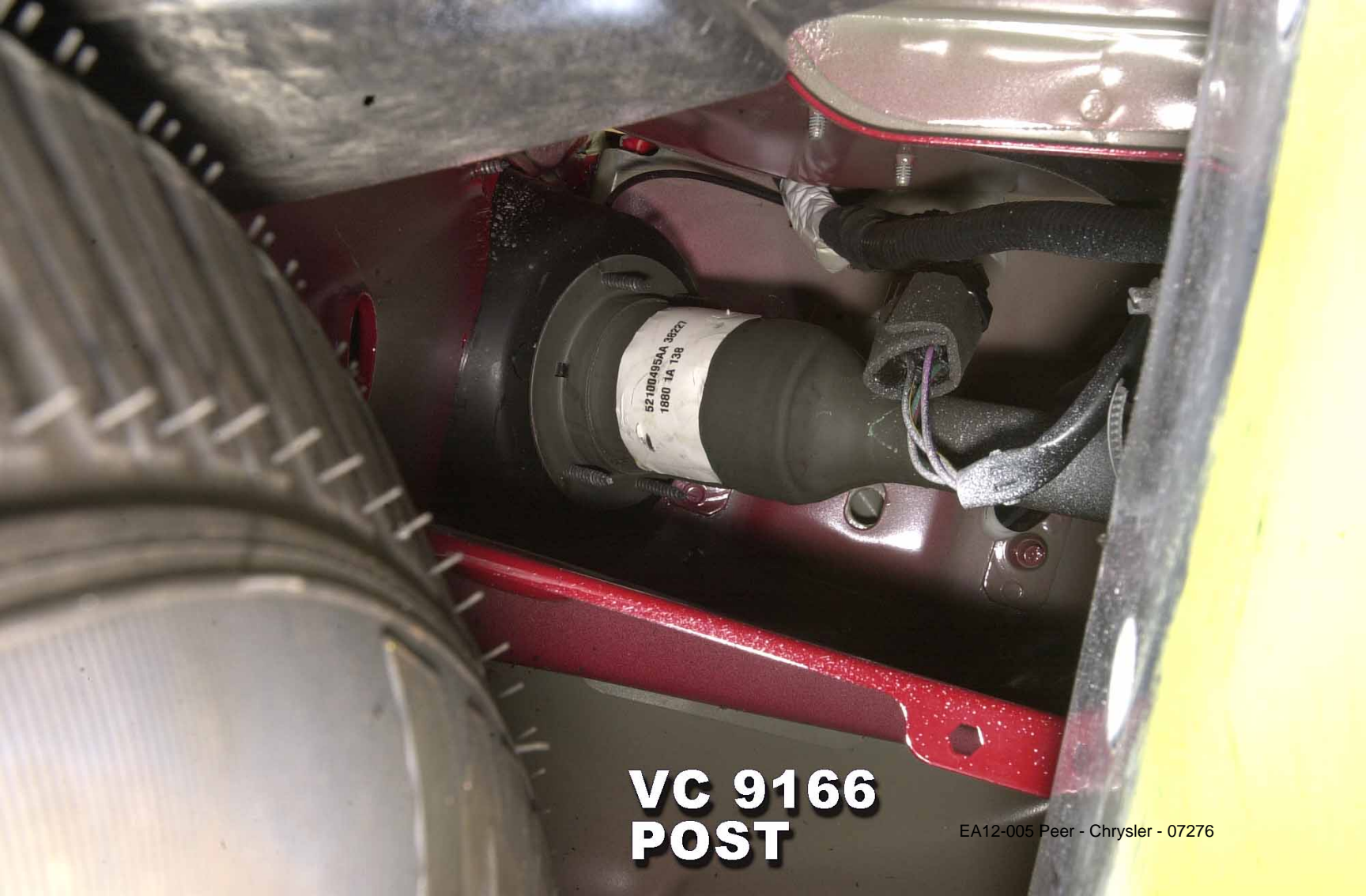

**VC 9166
POST**

EA12-005 Peer - Chrysler - 07276

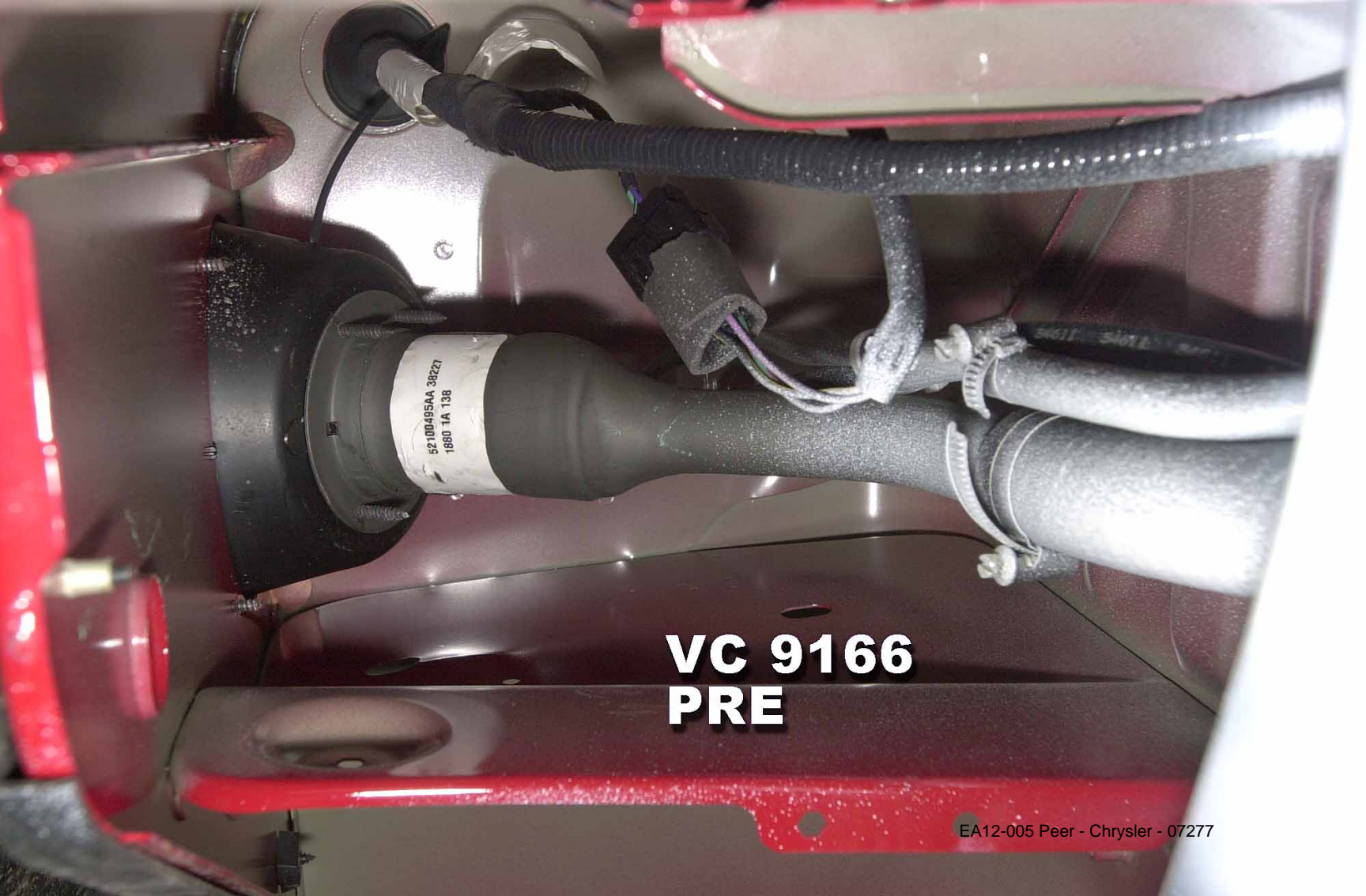

**VC 9166
PRE**

**VC 9166
PRE**

2003

VC 9166
PRE



9-66

VC 9166
PRE

VC09166

18.0
GAL S.S

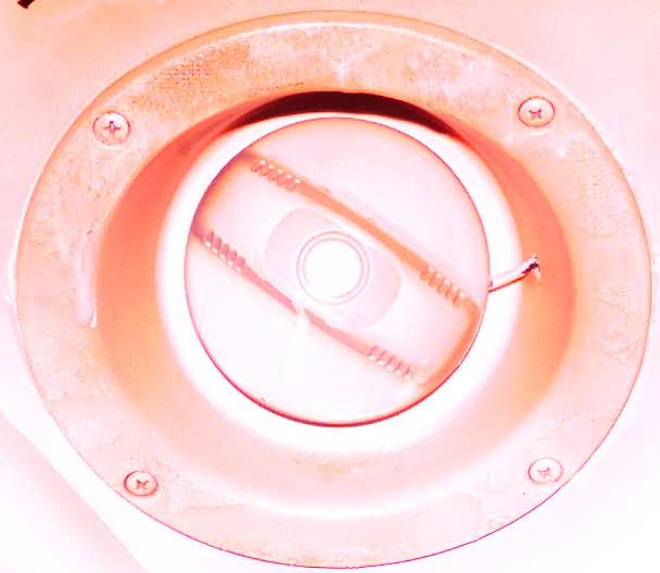



966

EA12-005

CHRYSLER

2-18-2013

Enclosure 6A

301 Developmental Crash

Test Public

1997-2006 TJ Public

VC09768 Public

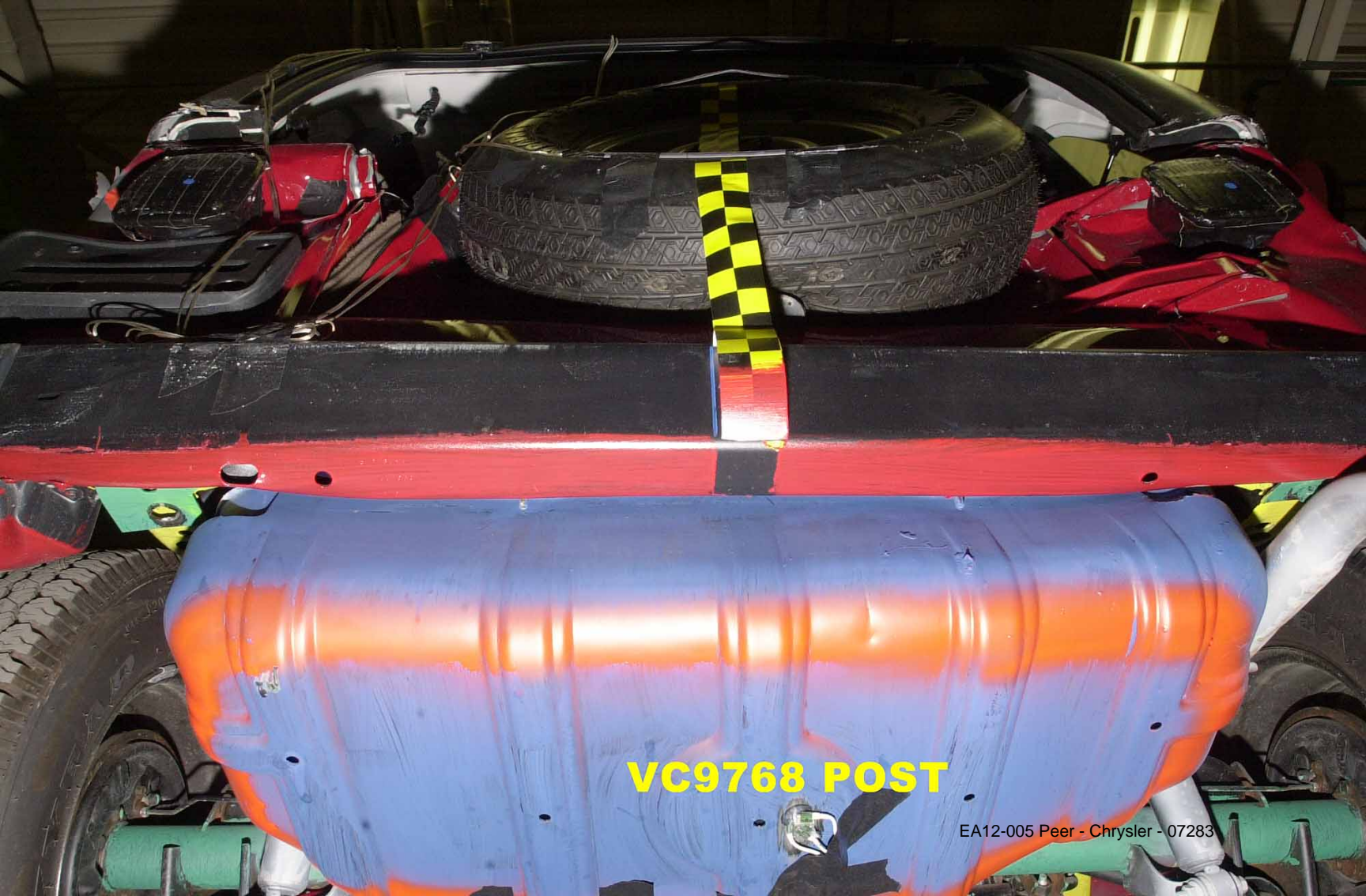

VC9768 POST

EA12-005 Peer - Chrysler - 07283



VC9768 POST

VC9768 POST



J5682

976



VC9768 POST

EA12-005 Peer - Chrysler - 07286

C2TJJ5682

Front Qty
Instrumentation
 Left Qty
On Board
 Right Qty
 Rear Qty 3



Driver
 Primary
 Secondary
 Knee
 Pret
 Curtain
 Seat
 Other

Passenger
 Primary
 Secondary
 Knee
 Pret
 Curtain
 Seat
 Other

Air Bag On Board

= On Board
 = Fired

9768



EA12-005 Peer Chrysler - 07268

vc09768 post



EA12-005 Peer - Chrysler - 07289

vc09768 post

18.1 5/5 Gals



EA12-005 Peer - Chrysler - 07290

vc09768 post

vc09768
post

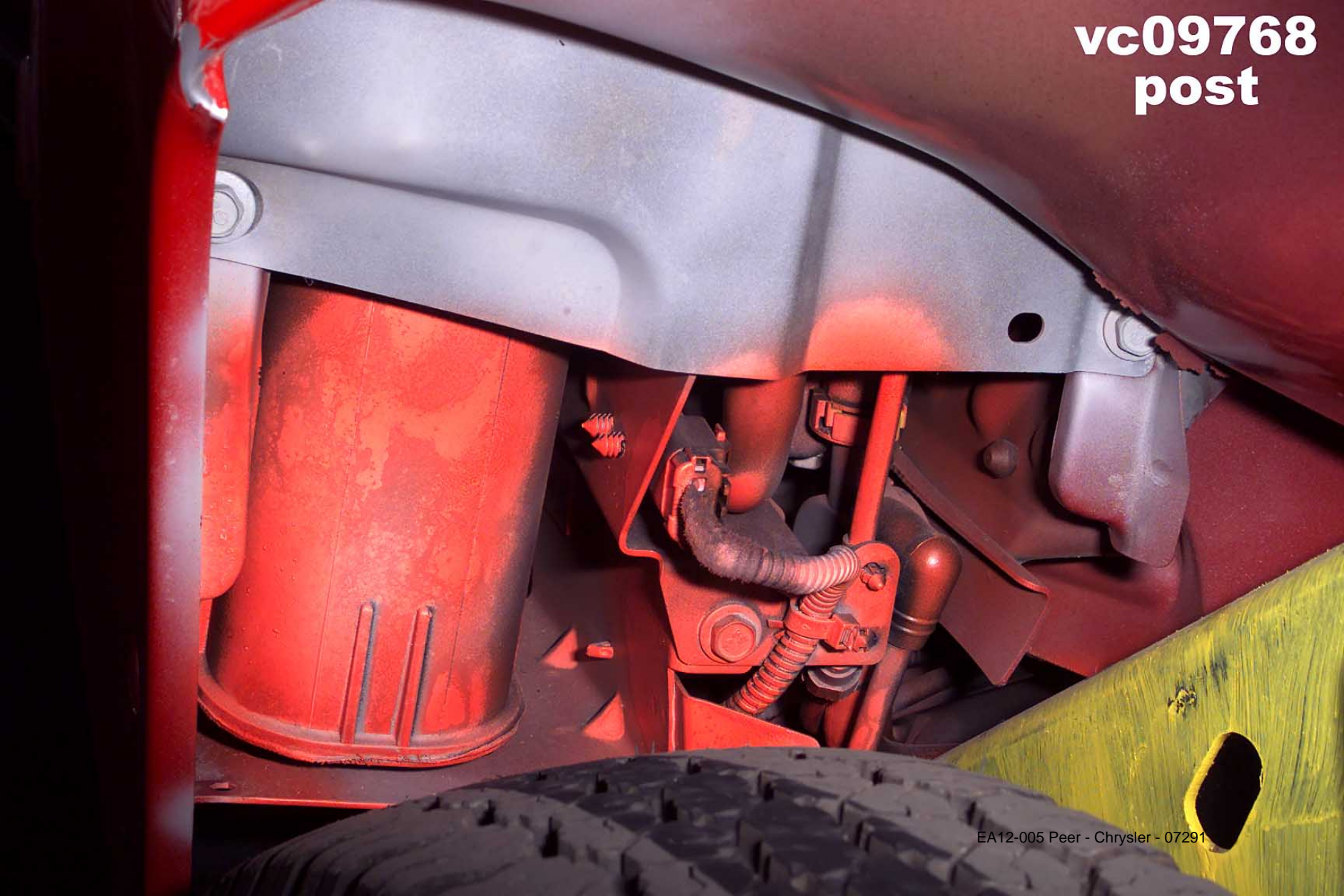



vc09768
EA12-005 Peer - Chrysler - 07292
post



vc09768
post

9768

18.1 5/5 GAR

vc09768
vc09768

vc09768
post

EA12-005 Peer - Chrysler - 07284



vc09768
post

CZTJJ5682

9768

DO NOT
OPEN

**VC 9768
PRE**

VC 9768
PRE





**VC 9768
PRE**



VC 9768
PRE

EA 2-05 1 eer - Chrysler - 07299

vc09768
pre



vc09768
pre

9768

18.1 5/5 GAL



vc09768
pre

Chrysler - 07302

EA12-005

CHRYSLER

2-18-2013

Enclosure 6A

301 Developmental Crash

Test Public

1997-2006 TJ Public

VC10807 Public



VC 10807

POST VC10807



POST VC10807



POST VC10807



POST VC10807





VC10807 Post

EA12-005 Peer - Chrysler - 07396

VC10807 Post



VC10807 Post



EA12-005 Peer - Chrysler - 07401



VC10807 Post

EA12-005 Peer - Chrysler - 07402



VC10807 Post

EA12-005 Peer - Chrysler - 07403

VC10807 Post



VC10807 Post

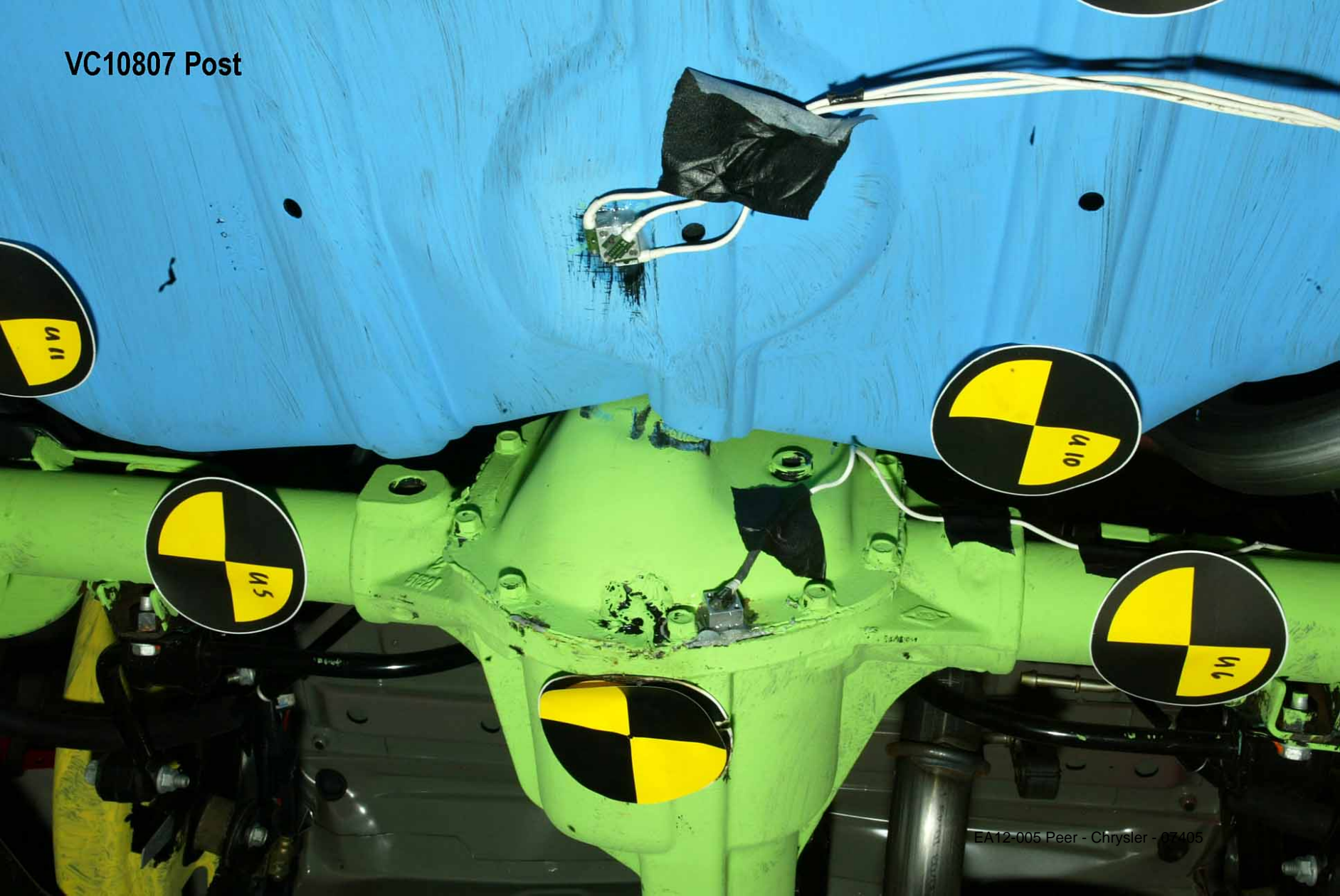



VC10807 Post

12/06/2014 10:00 AM Chassis

VC10807 Post

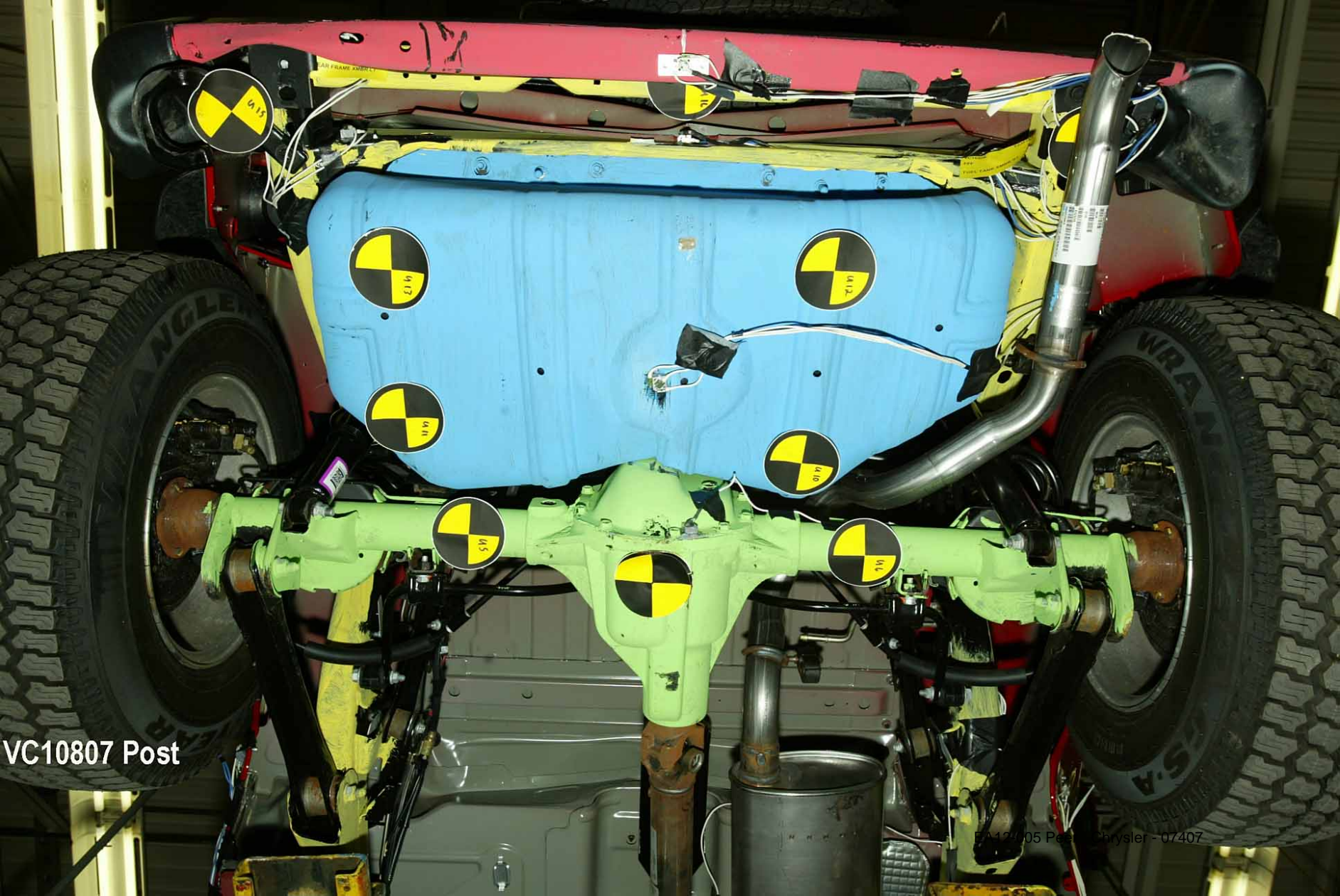

FA12705 Post Chrysler - 07407



VC10807 Post

EA12-005 Peer - Chrysler - 07408

V3TJJ-0187

10807

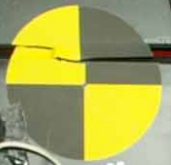

R14

VC15806 TAD181
FFP TJ
BODY SIDE OUTSIDE R



R12



R10



R8



R15



RMS



R15

18.18

20.88

VC10807 Post





VC10807 Post

EA12-005 Peer - Chrysler - 07411

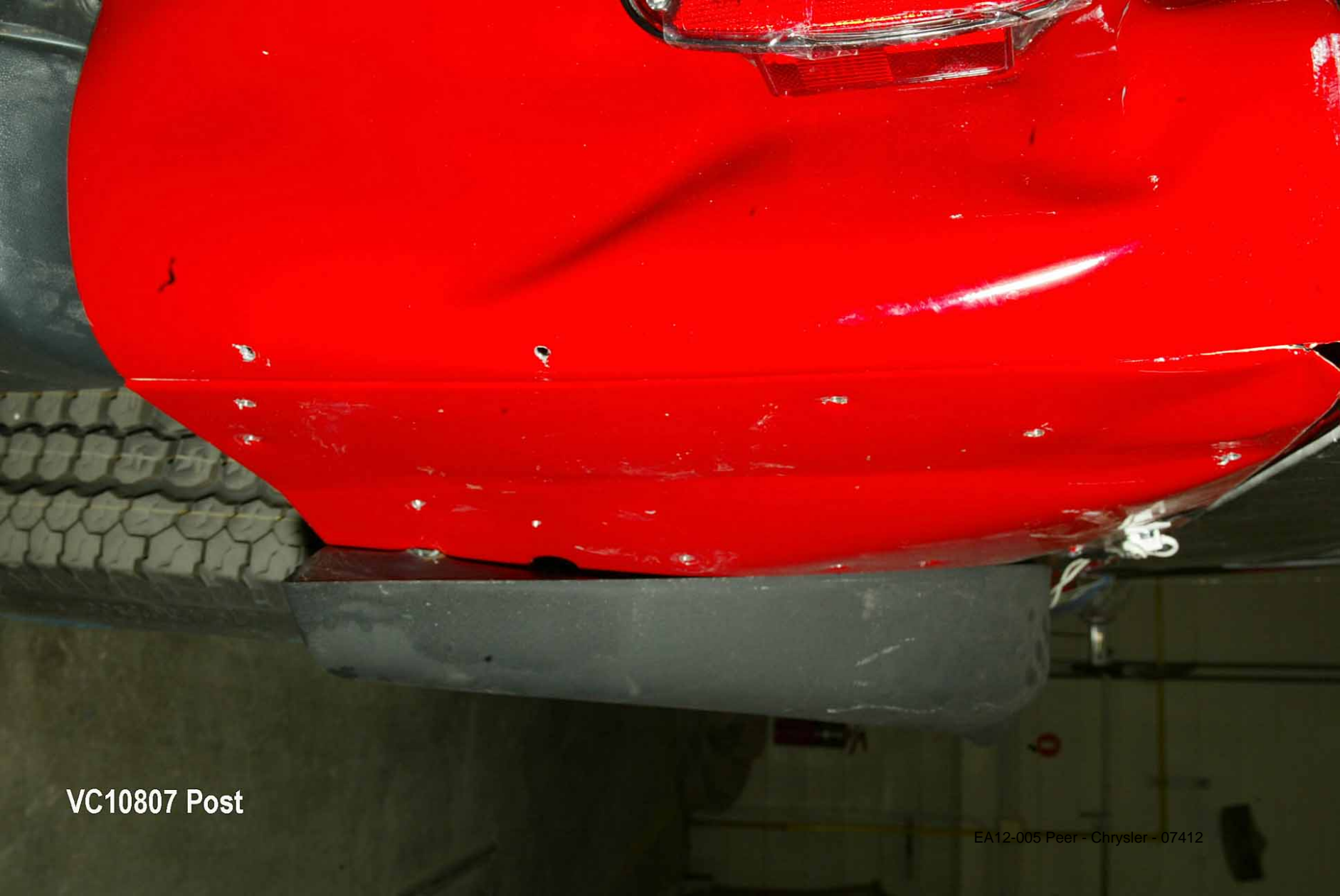

VC10807 Post

EA12-005 Peer - Chrysler - 07412

VC10807 Post

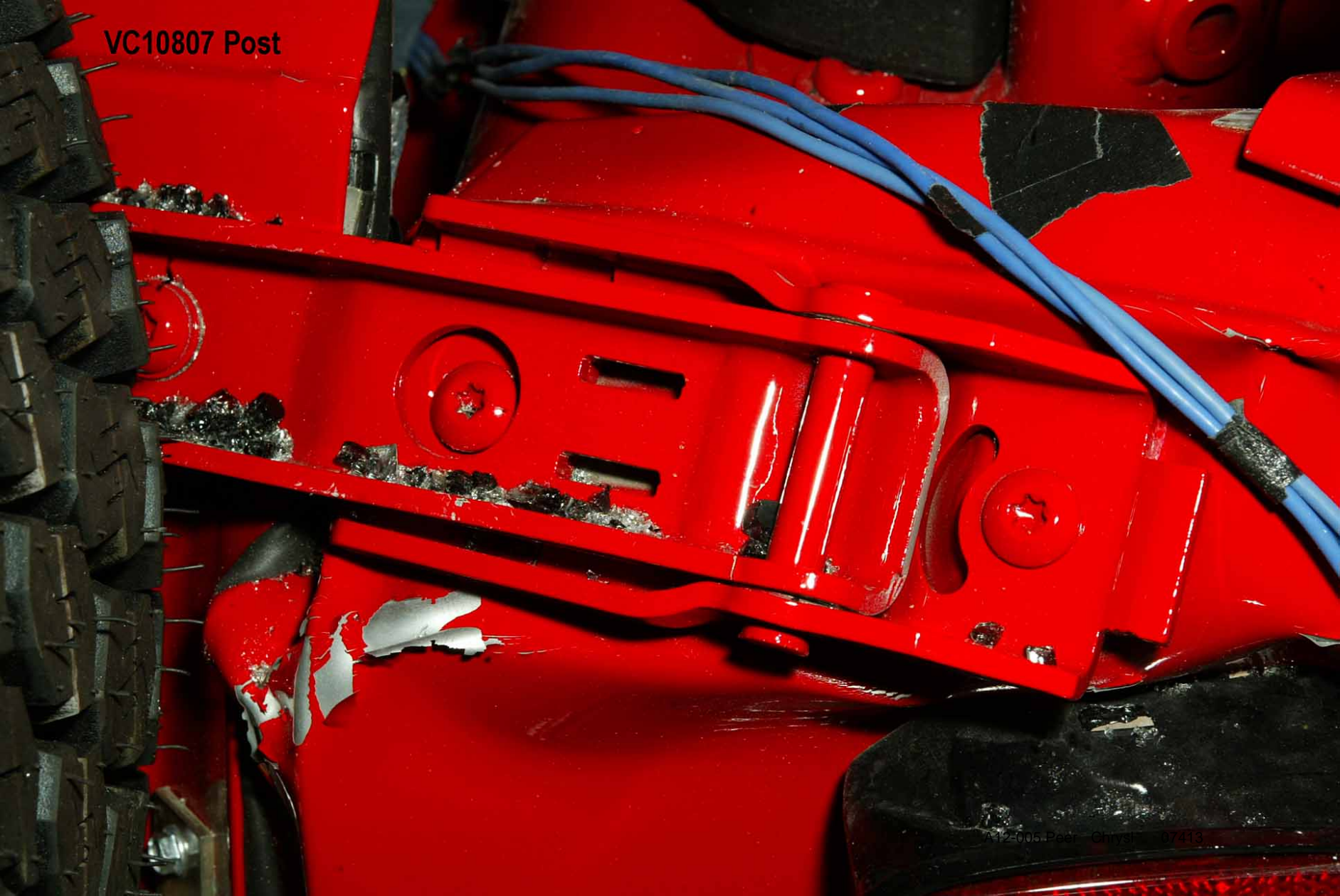

VC10807 Post - Chrysler 17413



VC10806
FFF
SWING GATE NEAR

VC10807 Post

VC10807 Post

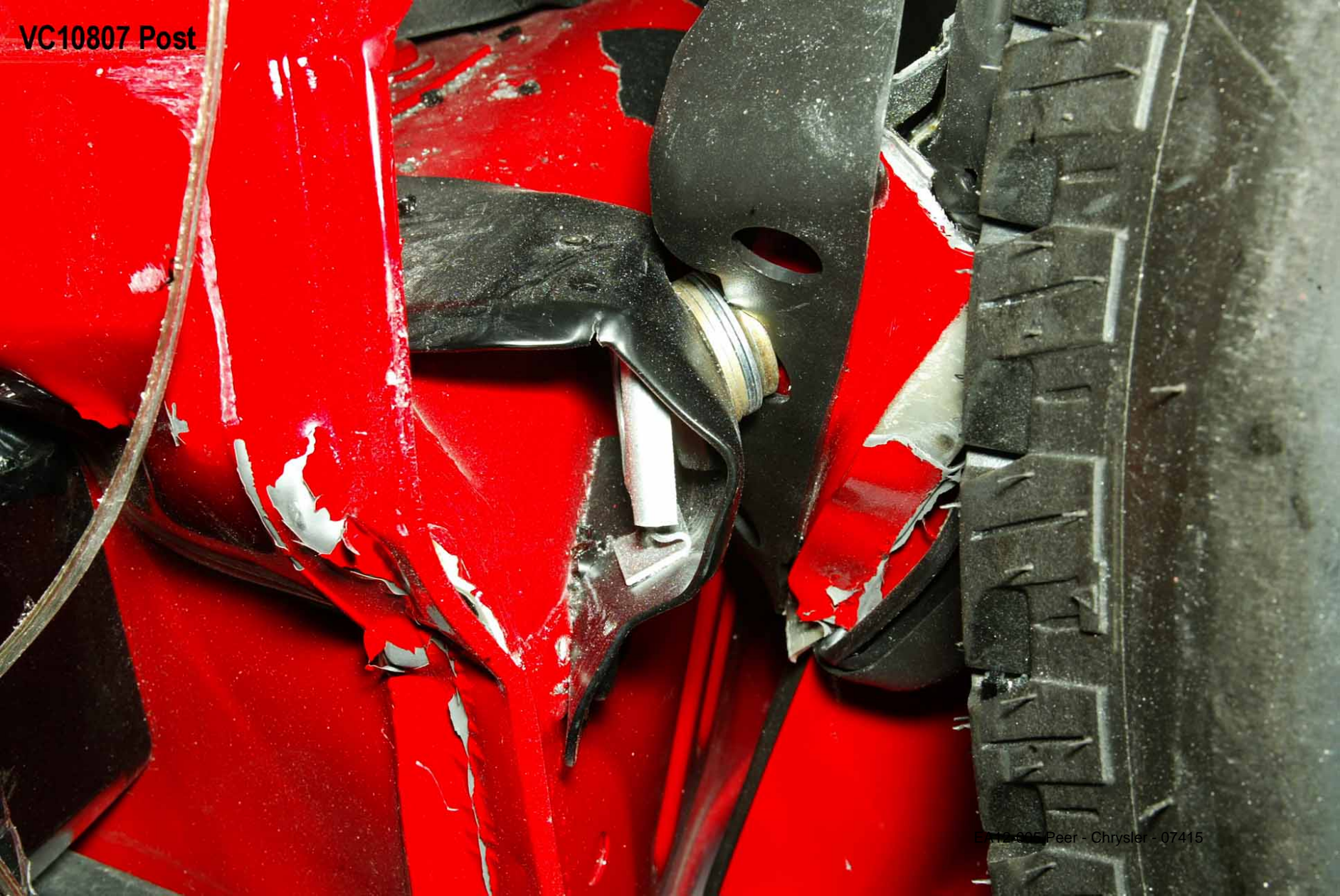

VC10807 Post



VC10807 Post



VC10807 Post

VC10807 Post





S4L
S.S

FUEL TANK PERIODIC PRESSURE CHECK AND
ADJUSTMENTS OF STEERING SOLENOID
NAME _____
DATE _____

VC10807 Post

VC10807 Post



10807



L7



L9



L11



L13



L14

LFS

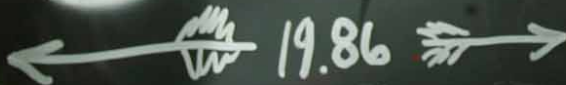

19.86

LMS

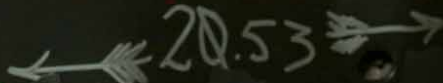

20.53





VC10807 Post

EA12-005 Peer - Chrysler - 07423



VC10807 Post

EA12-005 Peer - Chrysler - 07424

PRE VC10807

V3TJJ-0187 (LWB-11) IMPACT

EA12-005 Peer - Chrysler - 07425

PRE VC10807

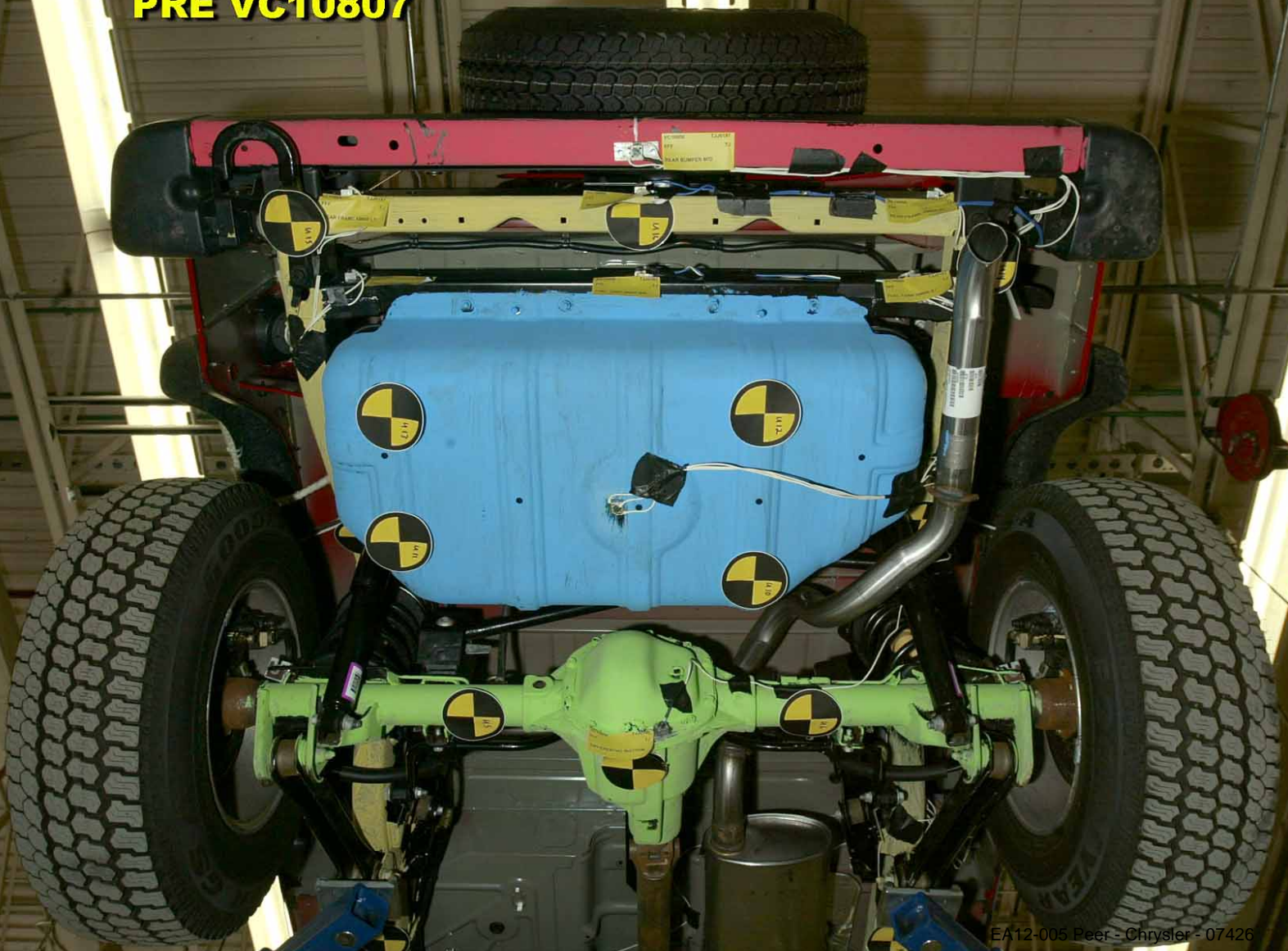

EA12-005 Peer - Chrysler - 07426

PRE VC10807





10807

V3700-0189 (408-7) IMPACT

V3700-0189

344

CAUTION!
ACCEL.

PRE VC10807

EA12-005 Peer - Chrysler - 07428



PRE VC10807

EA12-005

CHRYSLER

2-18-2013

Enclosure 6A

301 Developmental Crash

Test Public

1997-2006 TJ Public

VC11258 Public

VC11258 POST



VC11258 POST



VC11258 POST

91
SS.



Vehicle has
3 gallons
S. S. from
Roush.
leather

VC11258 POST



VC11258 POST



VC11258 POST



vc11258 post



vc11258 post



vc11258 post



vc11258 post

EA12-005 Peer - Chrysler - 07439

vc11258 post



vc11258 post





vc11258 post

074



vc11258 post



vc11258 post

EA12-005 Peer - Chrysler - 07444

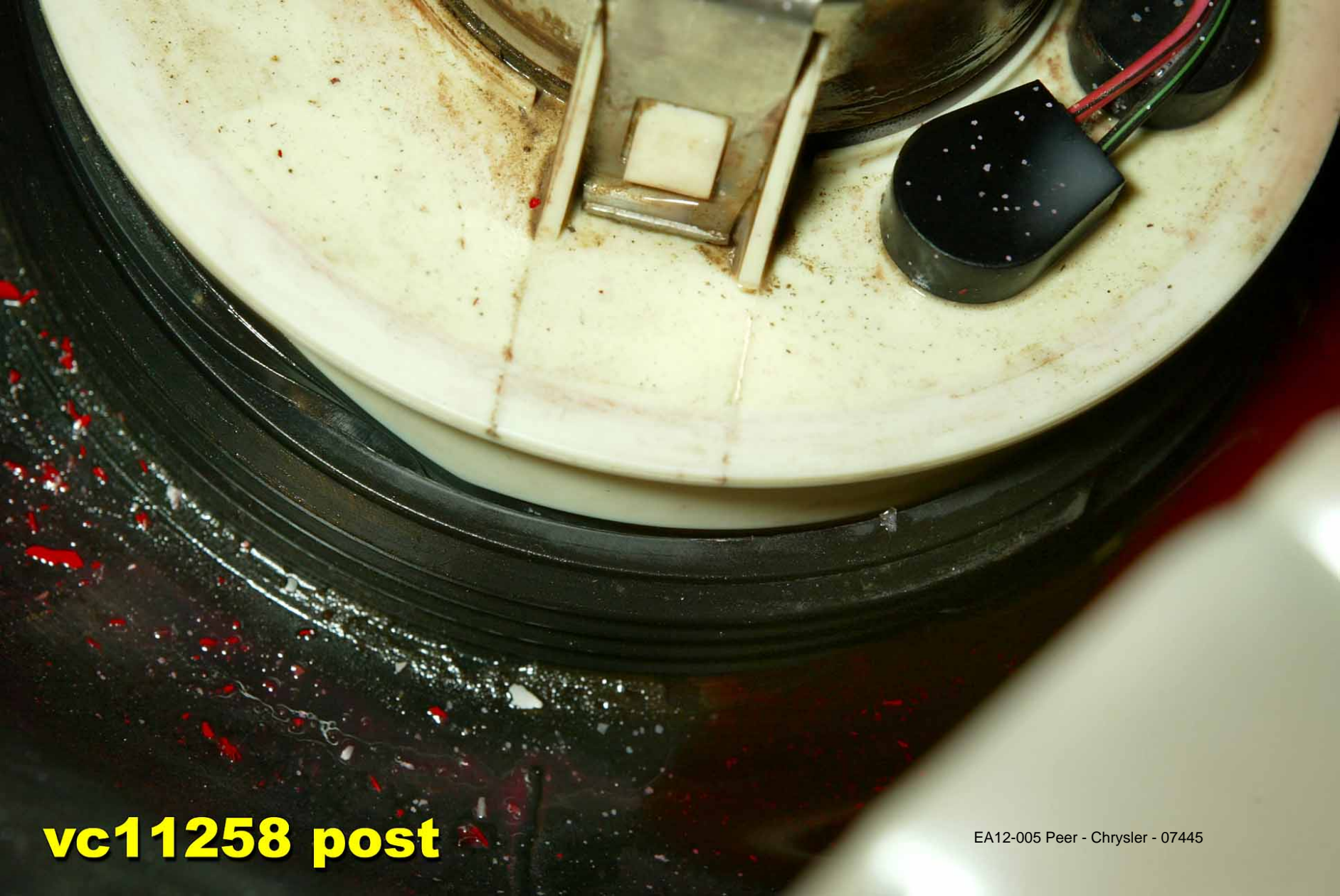

vc11258 post

EA12-005 Peer - Chrysler - 07445

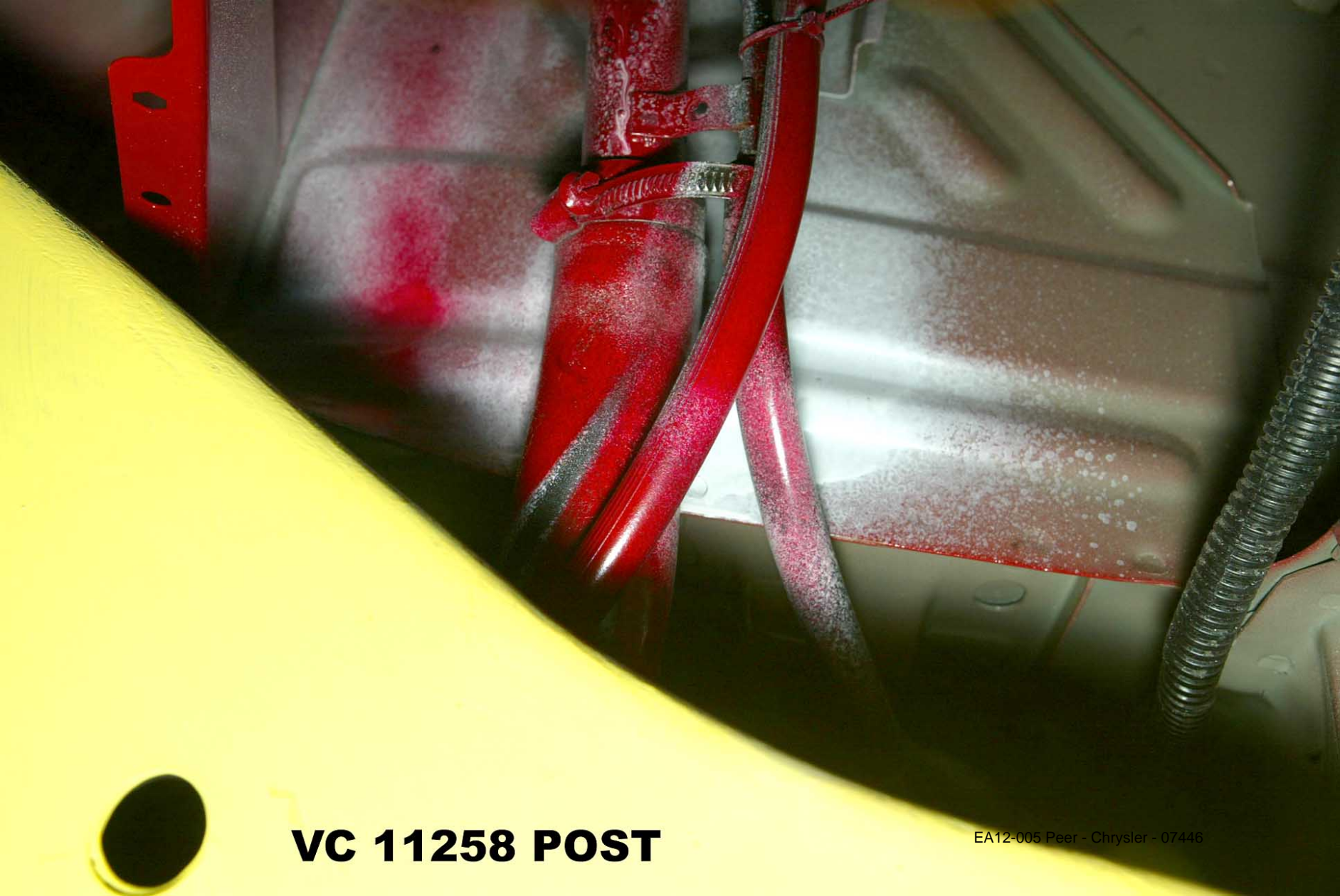

VC 11258 POST

EA12-005 Peer - Chrysler - 07446

VC 11258 POST

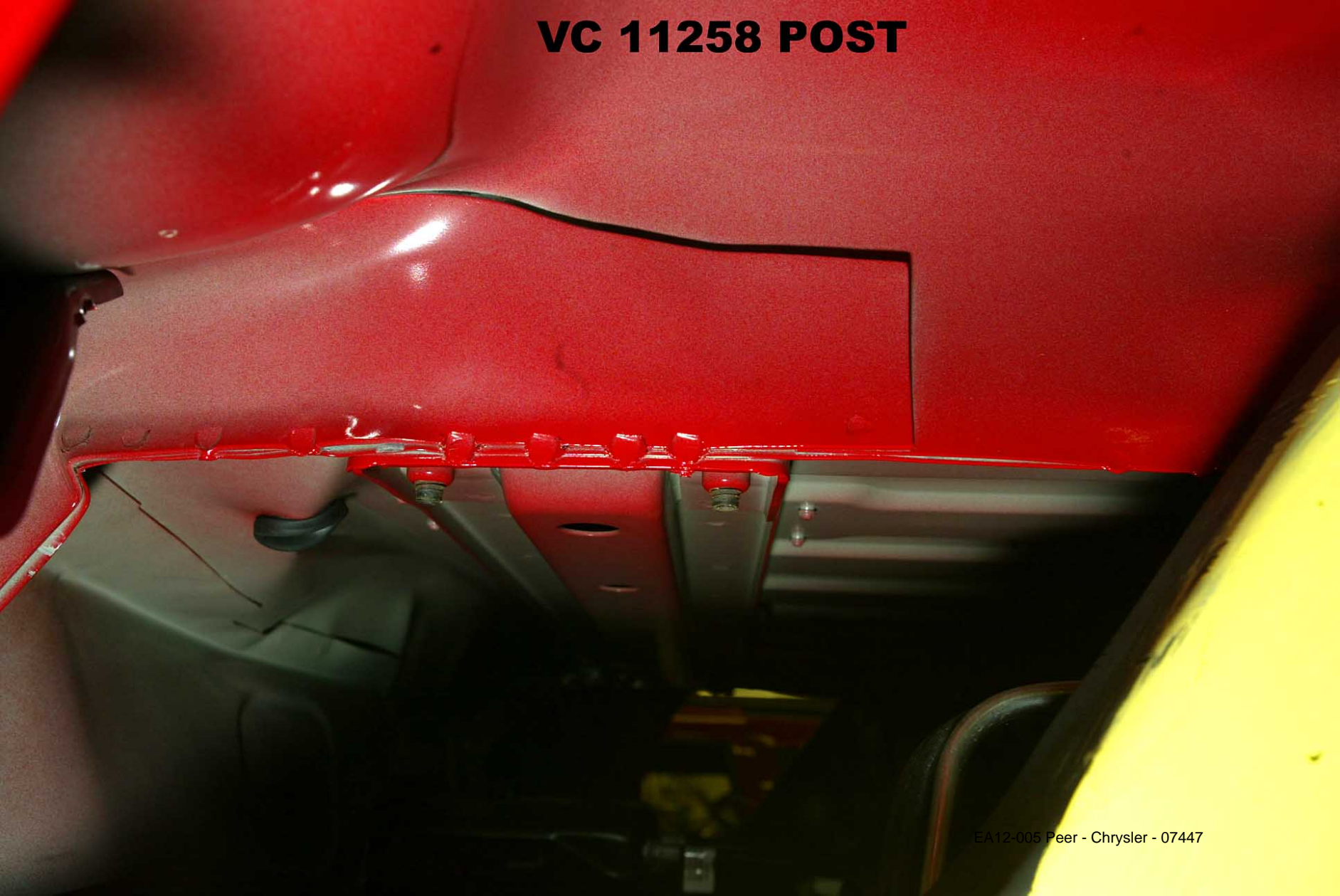

VC 11258 POST

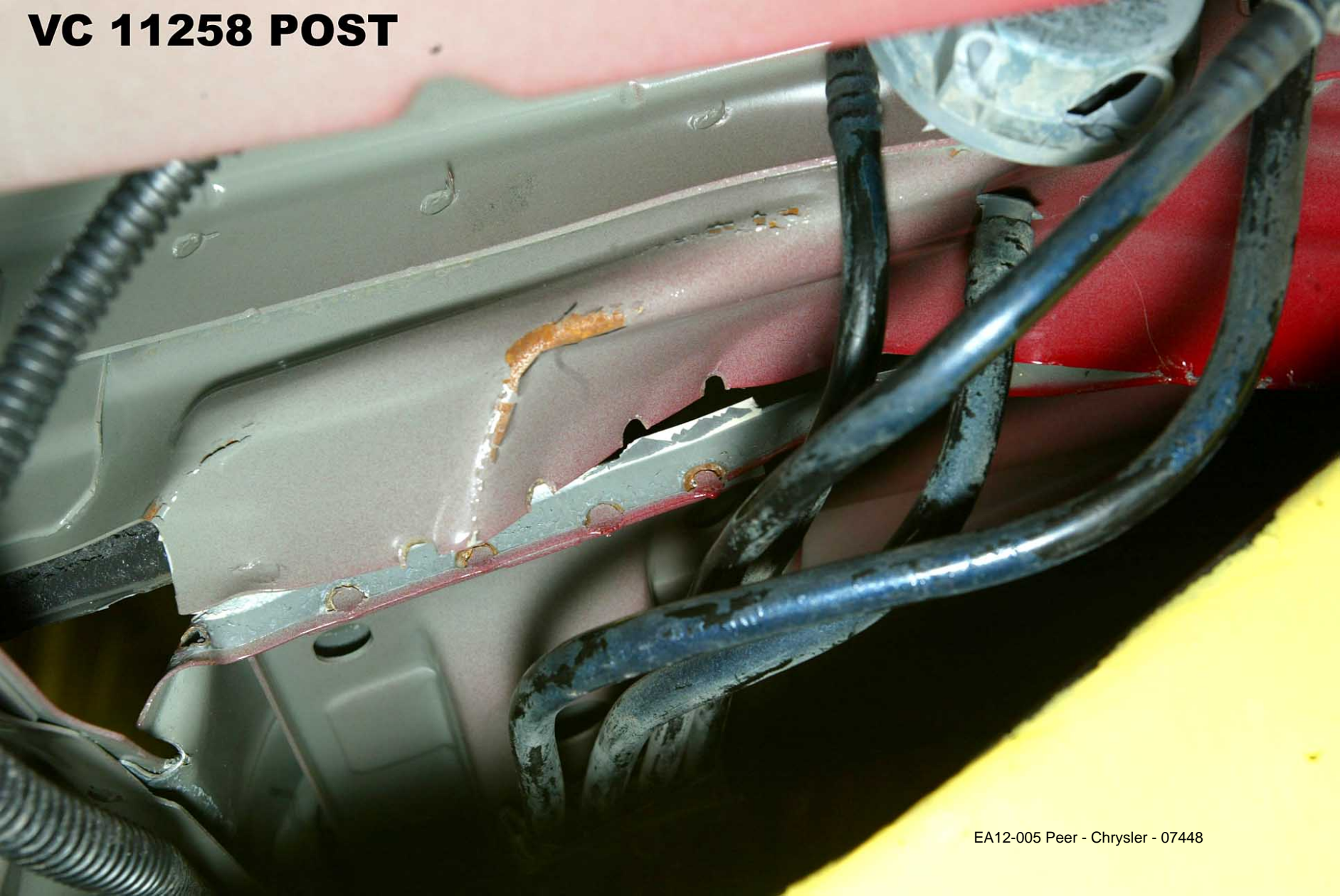

VC 11258 POST

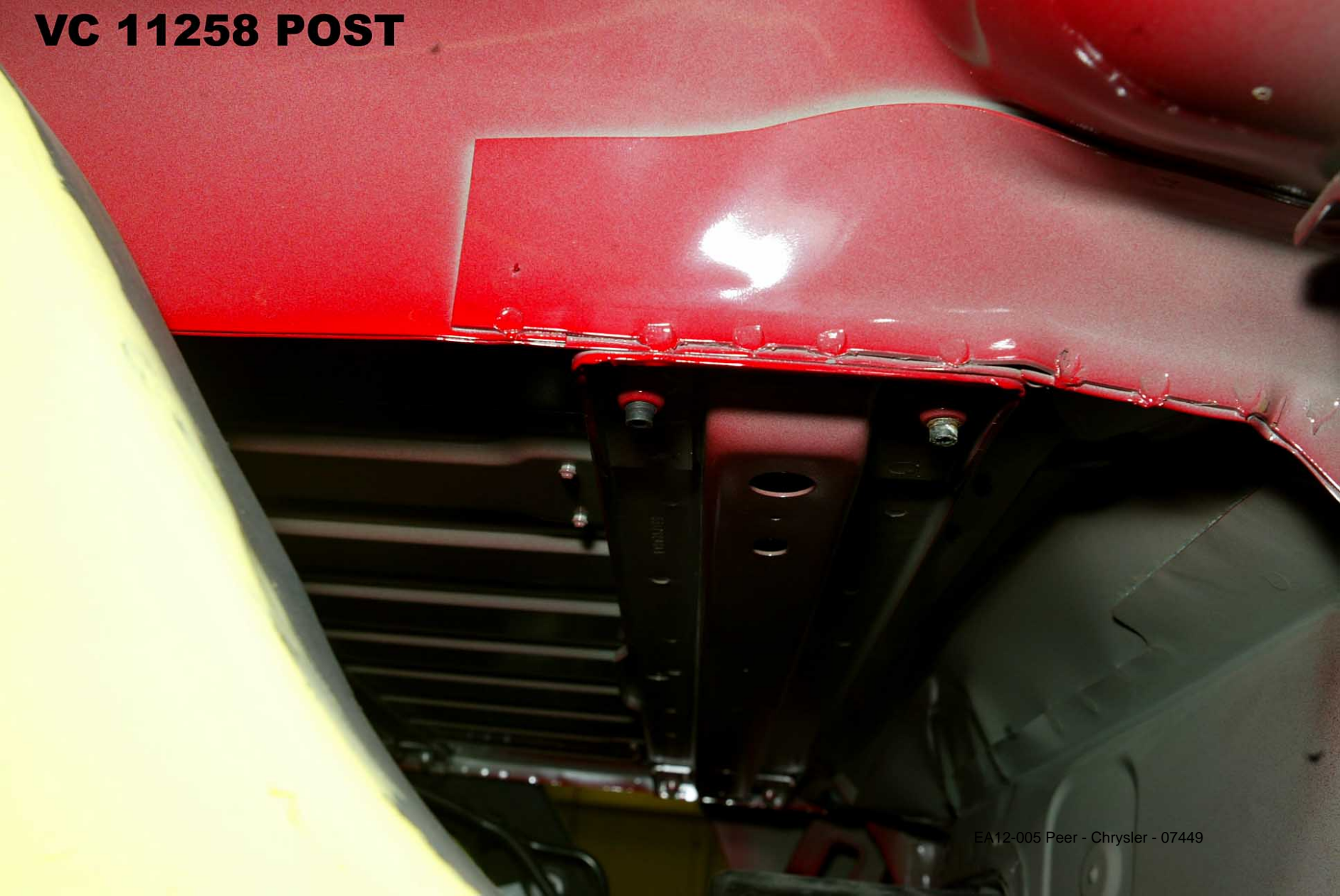

VC 11258 POST



VC 11258 Pre



EA12-005 Peer - Chrysler -07451

VC 11258 Pre



EA12-005 Peer - Chrysler - 07452

VC 11258 Pre



FUEL
TANK



FUEL
TANK

VC 11258 Pre

EA12-005 Peel - Chrysler - 07454

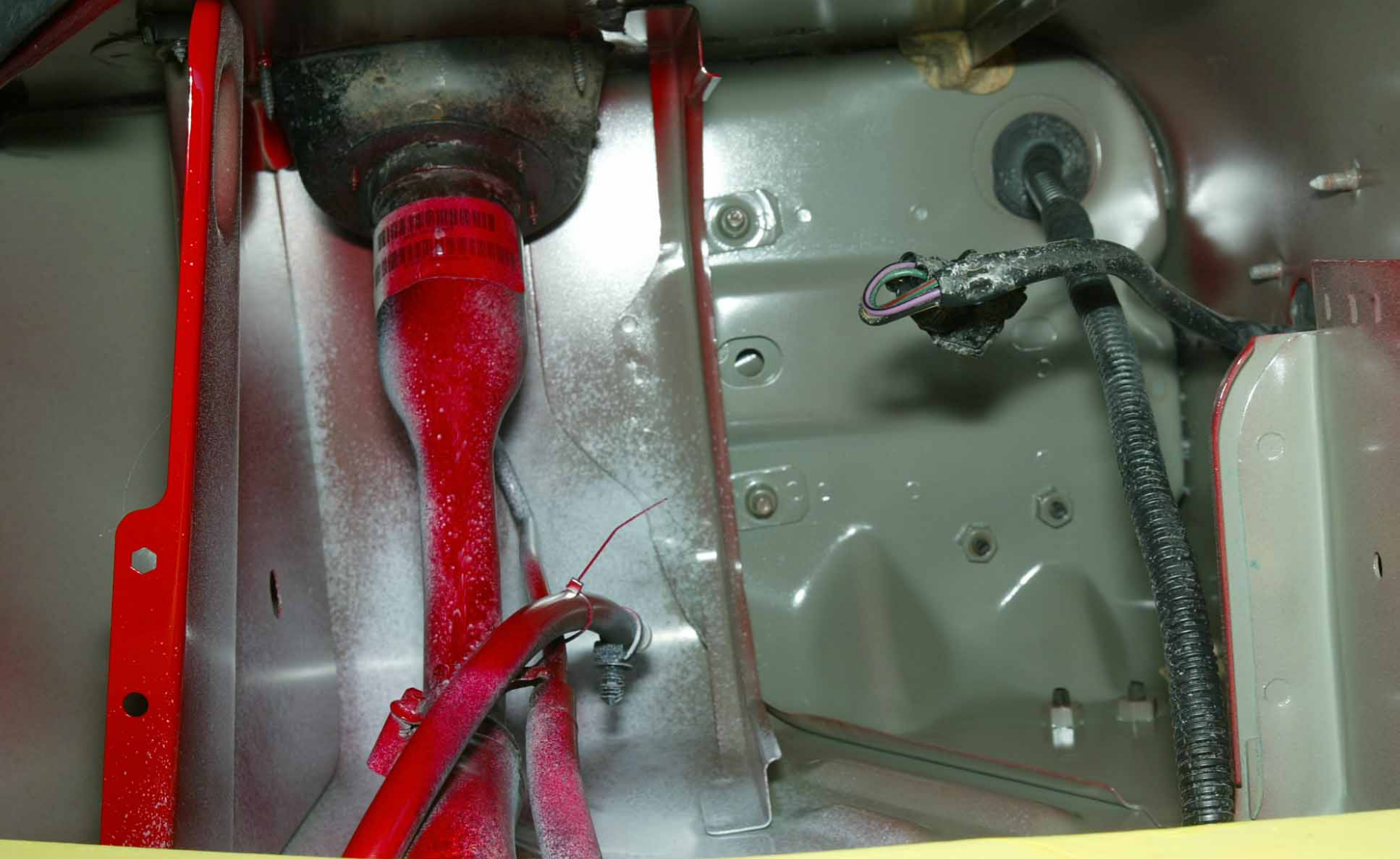

VC11258 Pre

EA12-005 Peer - Chrysler - 07455

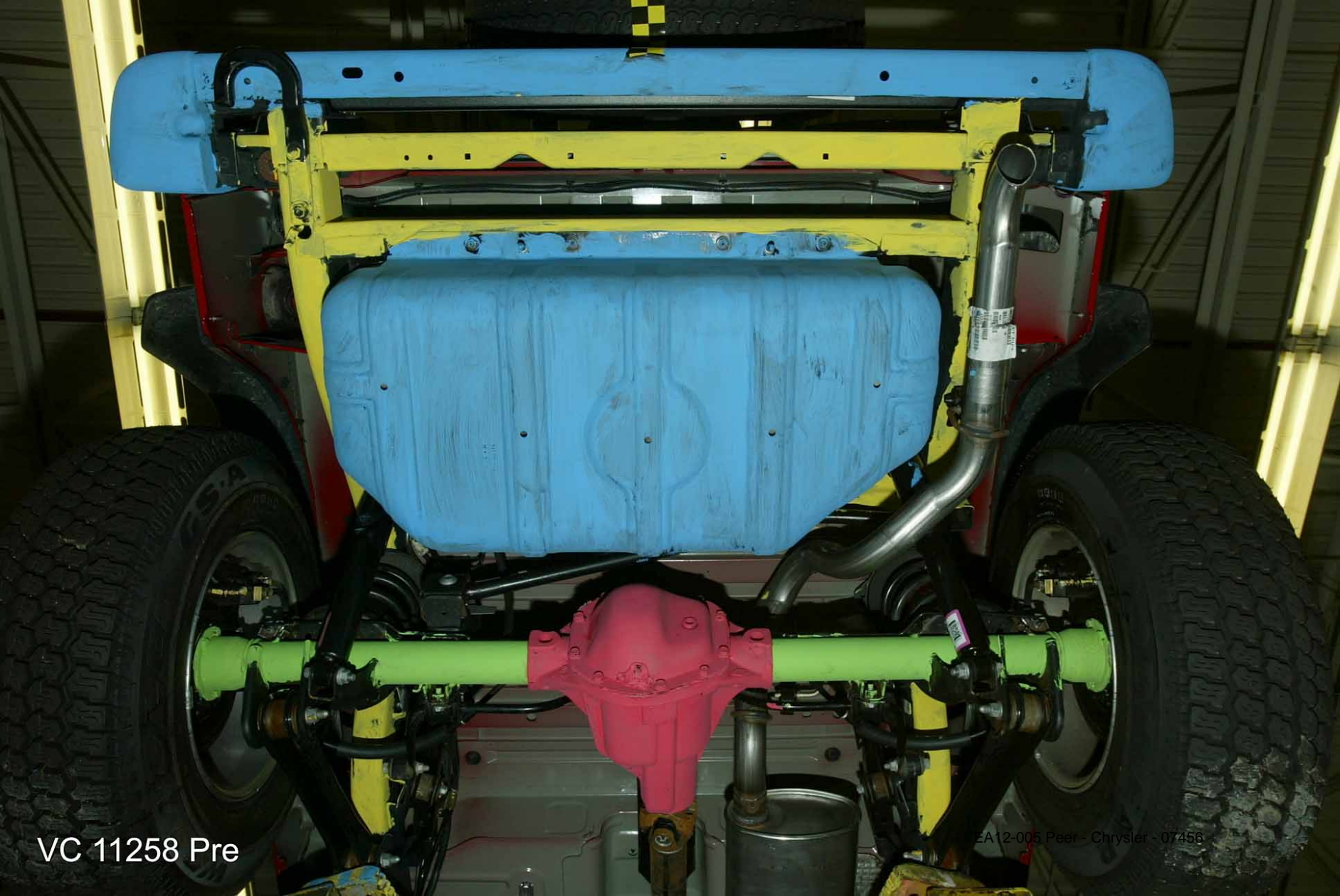

VC 11258 Pre

EA12-005 Peer - Chrysler - 07456

VC 11258 Pre



EA12-005 Peer - Chrysler - 0745

VC11258 PRE



VC11258 PRE



VC11258 PRE

1 gal
SS.



Vehicle has
3 gallons
S. S. from
Roush.
leather

EA12-005

CHRYSLER

2-18-2013

Enclosure 6A

301 Developmental Crash

Test Public

1997-2006 TJ Public

VC11283 Public



VC11283 POST

EA12-005 Peer - Chrysler - 07461



EA12-005 Peer - Chrysler - 07462

VC11283 POST

VC11283 POST



vc11283 post



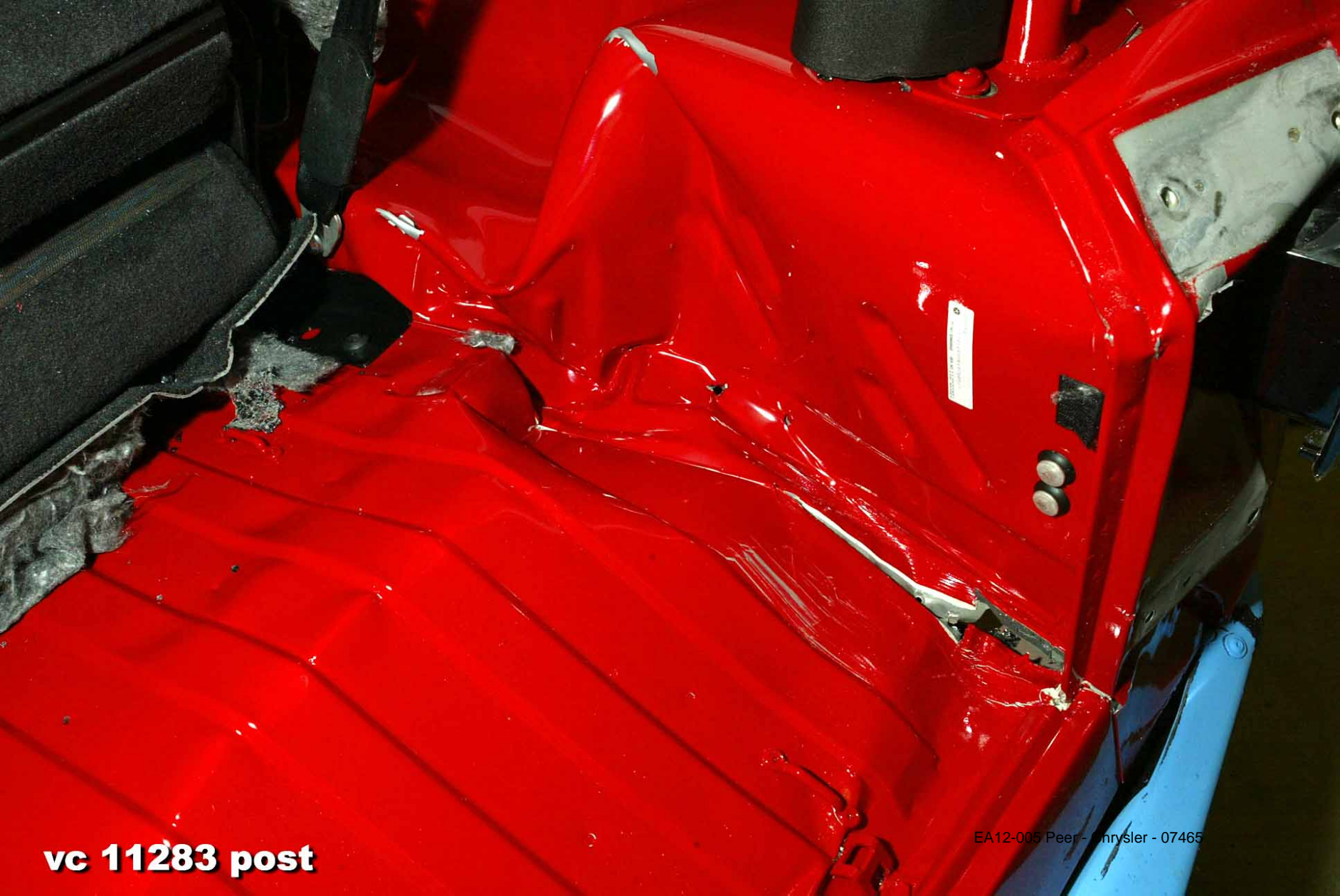

vc 11283 post

EA12-005 Peer - Chrysler - 07465



vc 11283 post

EA10-005 Peer - Chrysler - 07466



vc 11283 post

Chrysler - 07467



vc 11283 post

EA12-005 Peer - Chrysler - 07468

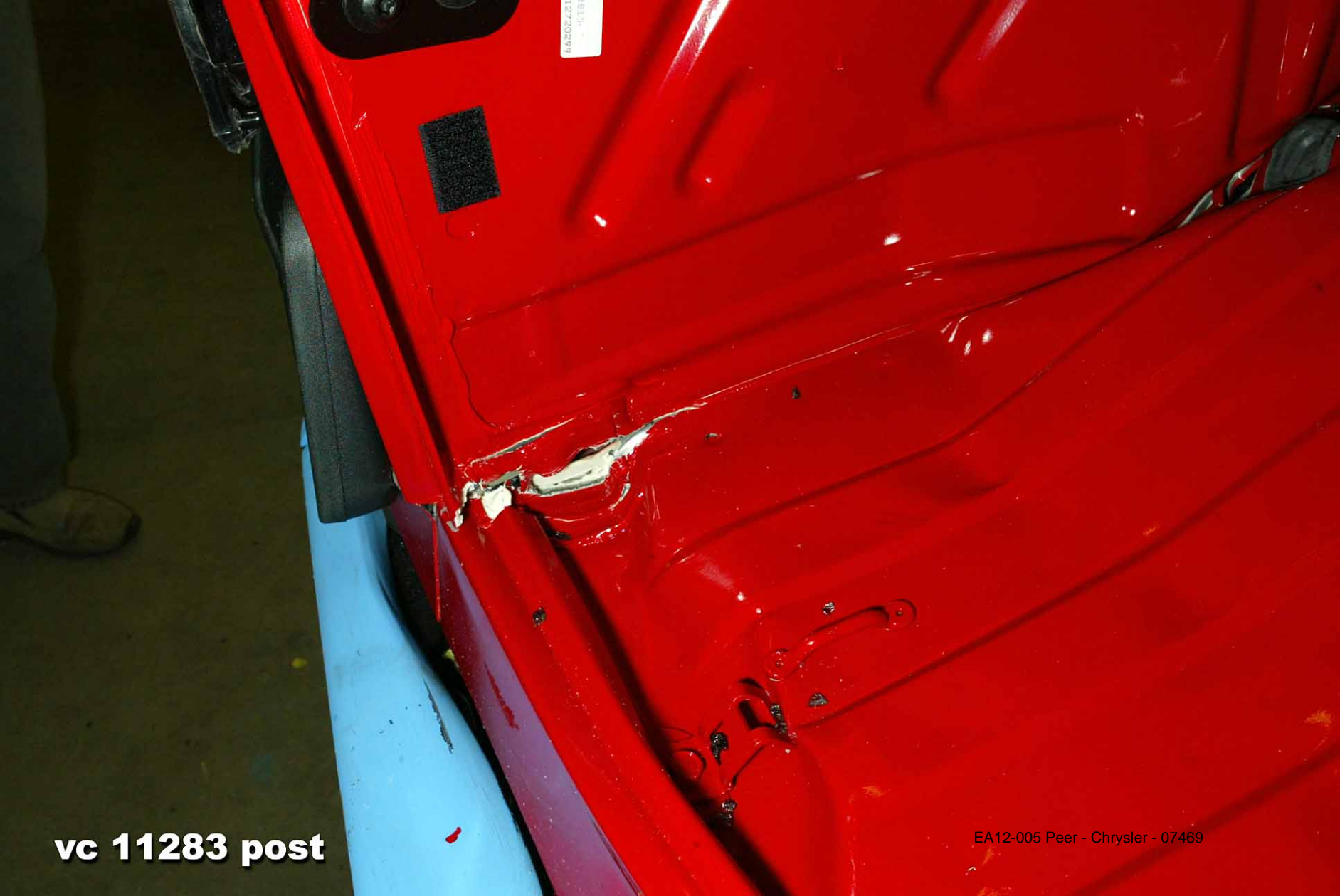

vc 11283 post

EA12-005 Peer - Chrysler - 07469



vc 11283 post

VC 11283 Post

vc 11283 post





vc 11283 post

EA12-005 Peer - Chrysler - 07472



VC11283 Pre

EA12-005 Peer - Chrysler - 07473

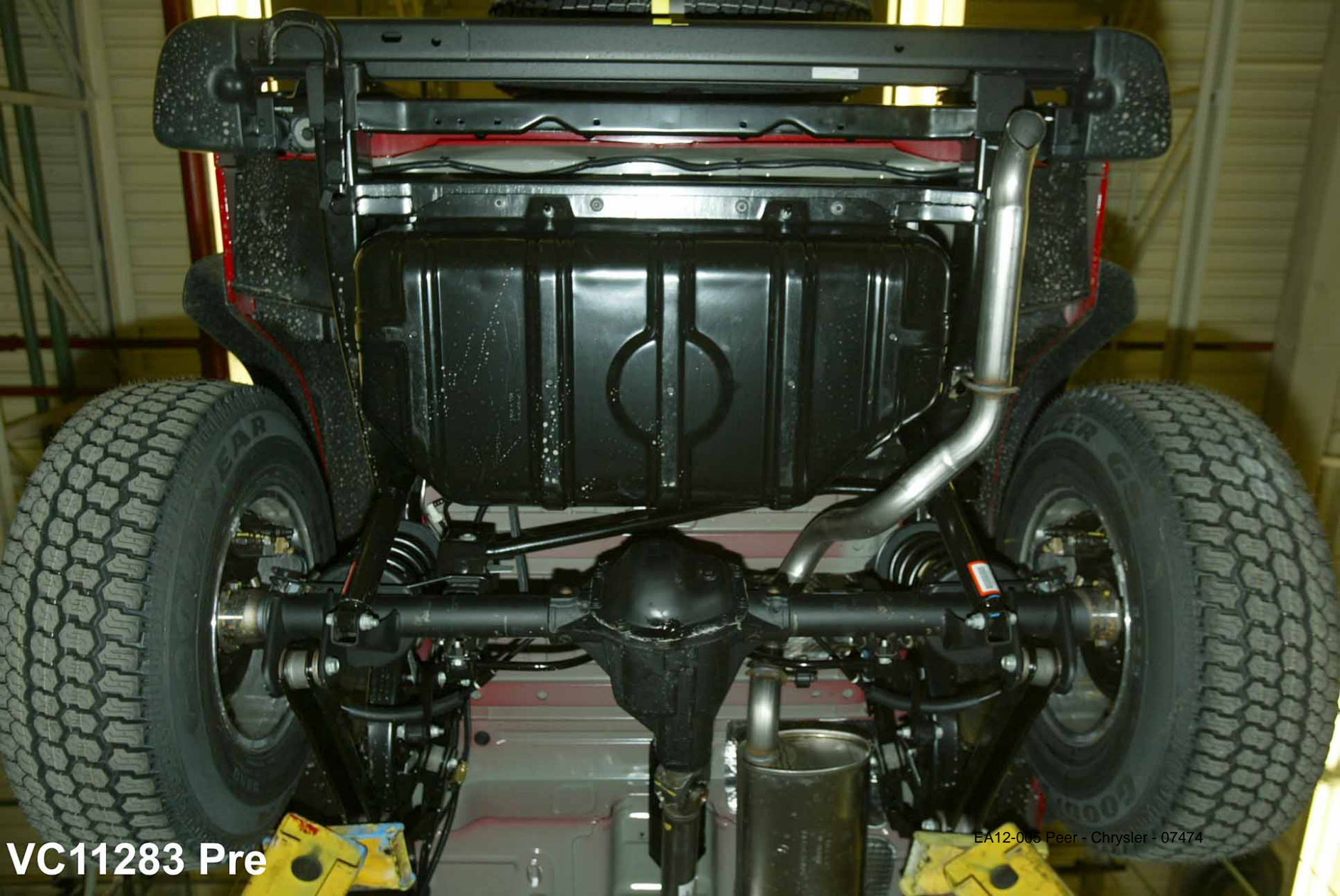

VC11283 Pre

EA12-005 Peer - Chrysler - 07474

VC11283 Pre



44-E 2873 10-23
T J. MESS. R. 1782



VC11283 Pre

EA12-005 Peer - Ch... 7476

VC11283 PRE

10.1 15





11283

TJJD651
DO NOT REMOVE

DO NOT REMOVE

WRA
FS-A
GOODYEAR

BLUE LINE

EA12-005

CHRYSLER

2-18-2013

Enclosure 6A

301 Developmental Crash

Test Public

1997-2006 TJ Public

VC11438 Public



EA12-005 Peer - Chrysler - 07479

vc1143



EA12-005 Peer - Chrysler - 07480

vc1143

vc11438

EA12-005 Peer - Chrysler - 07481

vc11438



EA12-005 Peer - Chrysler - 07482

vc1143 8



EA12-005 Peer - Chrysler - 07483



EA12-005 Peer - Chrysler - 07484

vc11438

vc11438

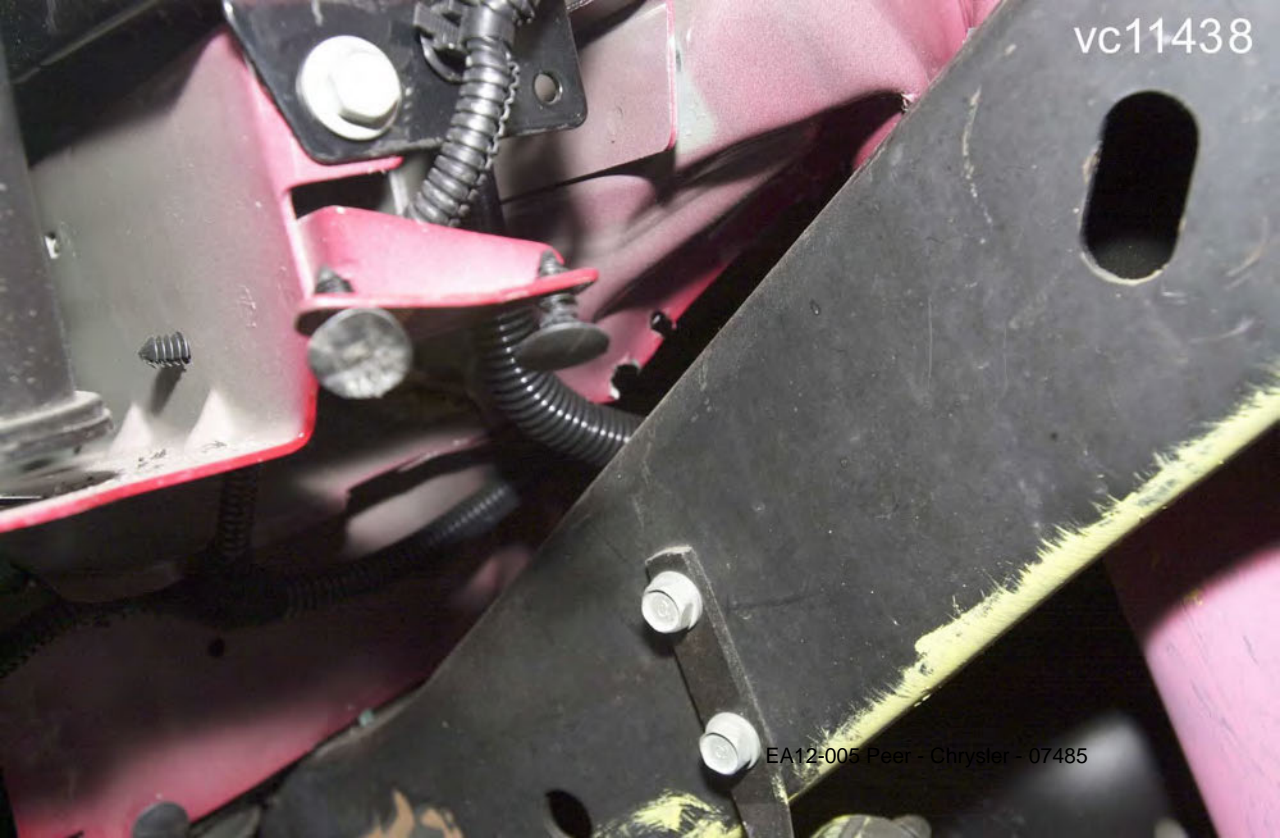

EA12-005 Peer - Chrysler - 07485



EA12-005 Peer - Chrysler - 07486

vc11438

vc11438



EA12-005 Peer - Chrysler - 07487

vc11438



EA12-005 Peer - Chrysler - 07488



EA12-005 Peer - Chrysler - 07489

vc11438

vc11438



EA12-005 Peer - Chrysler - 07490

vc11438

EA12-005 Peer - Chrysler - 07491

VC11438

28825-08
D.N.
P.N. 5305AMK AD-1

12

VC11438

O.N. 82225-08
P.N. 3255111D-A

VC11438



VC11438



VC11438



VC11438



VC11438

EA12-005 Peer - Chrysler - 07498





C/V

#125

O.D. 83885
P.N. 580591416

TJ
LATT

0.70

VC11438

EA12-005 Peer - Chrysler - 07499



VC11438

EA12-005 Peer - Chrysler - 07500

VC11438



VC11438 POST

Small white rectangular label with illegible text, possibly a date or part number.

✓ M3C



VC11438 POST



VC11438 POST



**VC 11438
POST**





**VC 11438
POST**

VC 11438 POST



**VC 11438
POST**



**VC 11438
PRE**

**VC 11438
PRE**



The image shows the interior of a red vehicle, likely a truck or SUV, with the rear passenger area. A black seat is completely covered in clear plastic wrap. A small white rectangular sticker with a green 'X' is placed on the top of the seat. The floor is covered in black carpeting. The red body panels of the vehicle are visible on the sides and bottom. A red taillight is visible on the left side. The text 'VC 11438 PRE' is overlaid in yellow on the black carpet.

**VC 11438
PRE**

TJJ0443

0443

**VC 11438
PRE**



This tank contains both compressed and liquefied
gas at 2 gallons of residual pressure has been added.
By Order of Bruce Desily
M. Gappan
1/1/04

✓ M3C



VC11438 Pre



TJJ0443

TJJ0443

0443

0443

11438

18.1 Gallons
of 3.5L

CHECK
ETC

VC11438 Pre

EA12-005 Peer - Chrysler - 07514



TJJJC443

0443

11438

11438

CHRYSLER
COMPLETE

WRANGLER

V-S2

EA12-005 Peer - Chrysler - 07515

VC11438 Pre

EA12-005

CHRYSLER

2-18-2013

Enclosure 6A

301 Developmental Crash

Test Public

1997-2006 TJ Public

VC11755 Public

11755

1 GAL. S/S

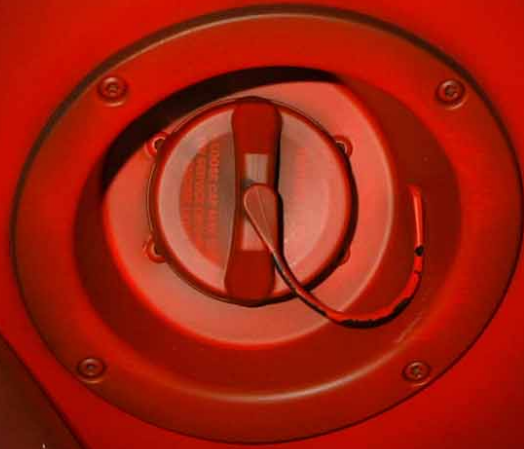

VC 11755 post



11755

18164V S/S

1348

TJJ 0681



TJJ 0681

11755

TJJ 0681



EA 12-005 Peer - Chrysler - 07519

VC11755
POST



VC11755 Post

EA12-005 Peer - Chrysler - 07520



VC11755 Post

EA12-605 Peer - Chrysler - 07521



VC11755 Post

EA12-005 Peer - Chrysler - 07522



FA12-005 P

VC11755 Post

TJS 0681

DO NOT REMOVE

DO NOT REMOVE
GOODYEAR
WRANGLER

EA12-005 Peer - Chrysler - 07524
VC11755
PRE

VC11755
PRE





VC11755
PRE

EA12-005 Peer - Chrysler - 07526

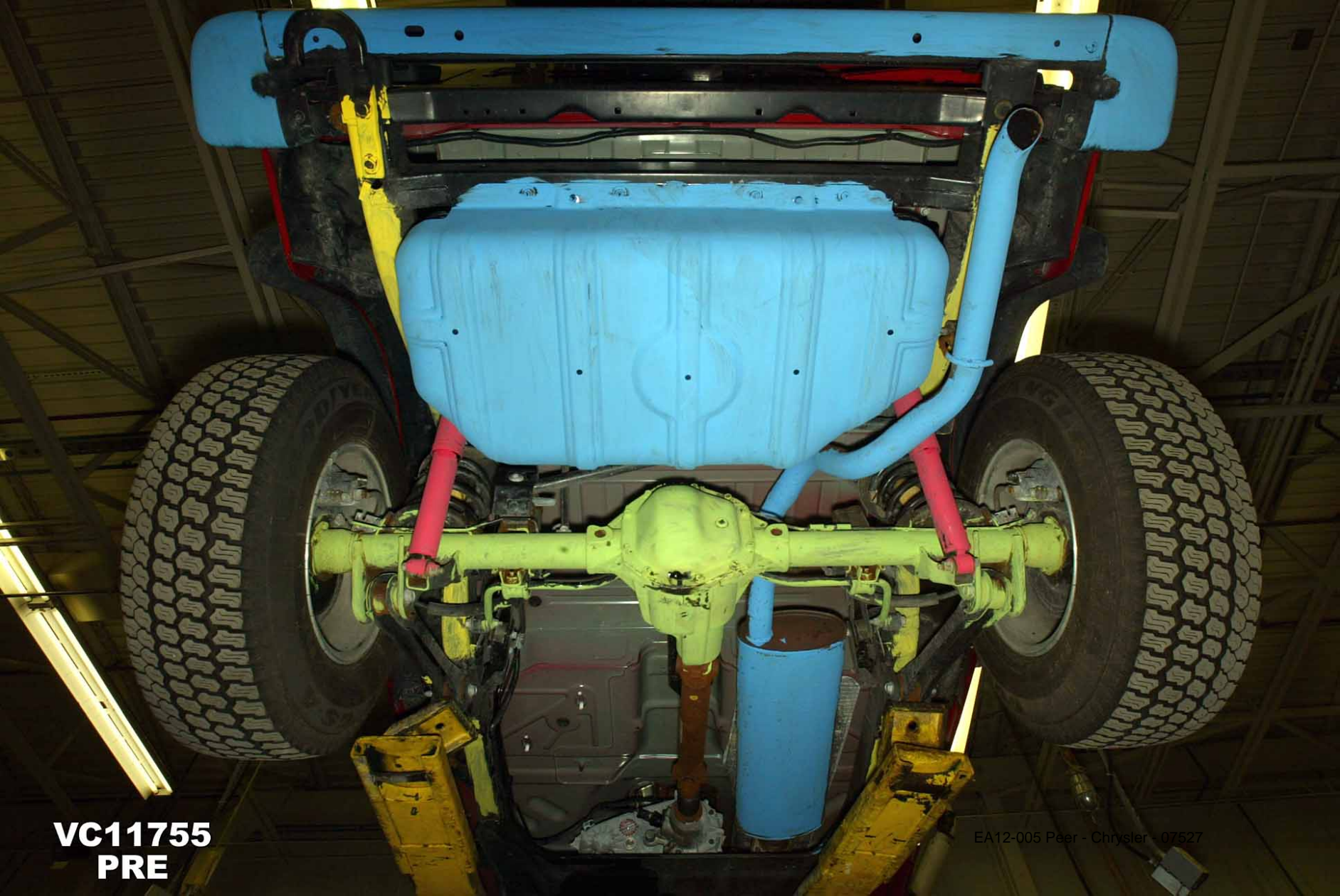

VC11755
PRE

EA12-005 Peer - Chrysler - 07527

S/5

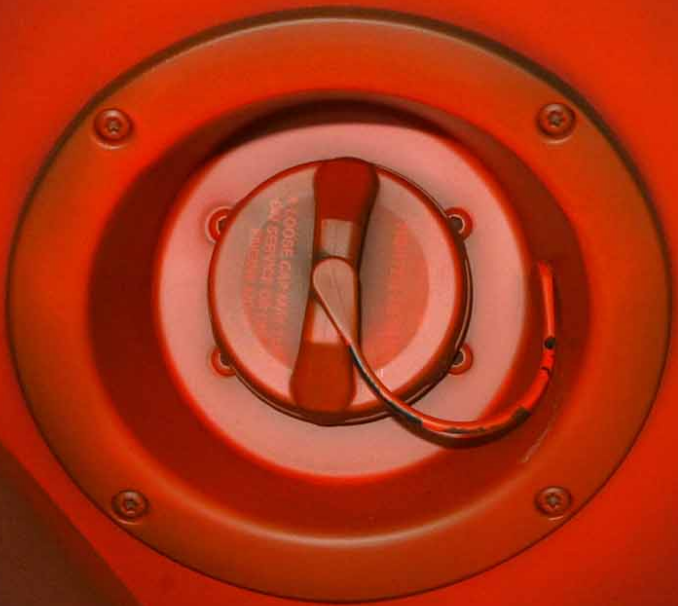



TJJ 0681

DO NOT REMOVE

11755

1798

DO NOT REMOVE



TJJ 06/21

DO NOT REMOVE

11755

34.9