

EA12-005

CHRYSLER

12-13-2012

Enclosure 3 – Public

Subject Vehicles

Lawsuits and Claims

Jeep Grand Cherokee (ZJ, WJ)



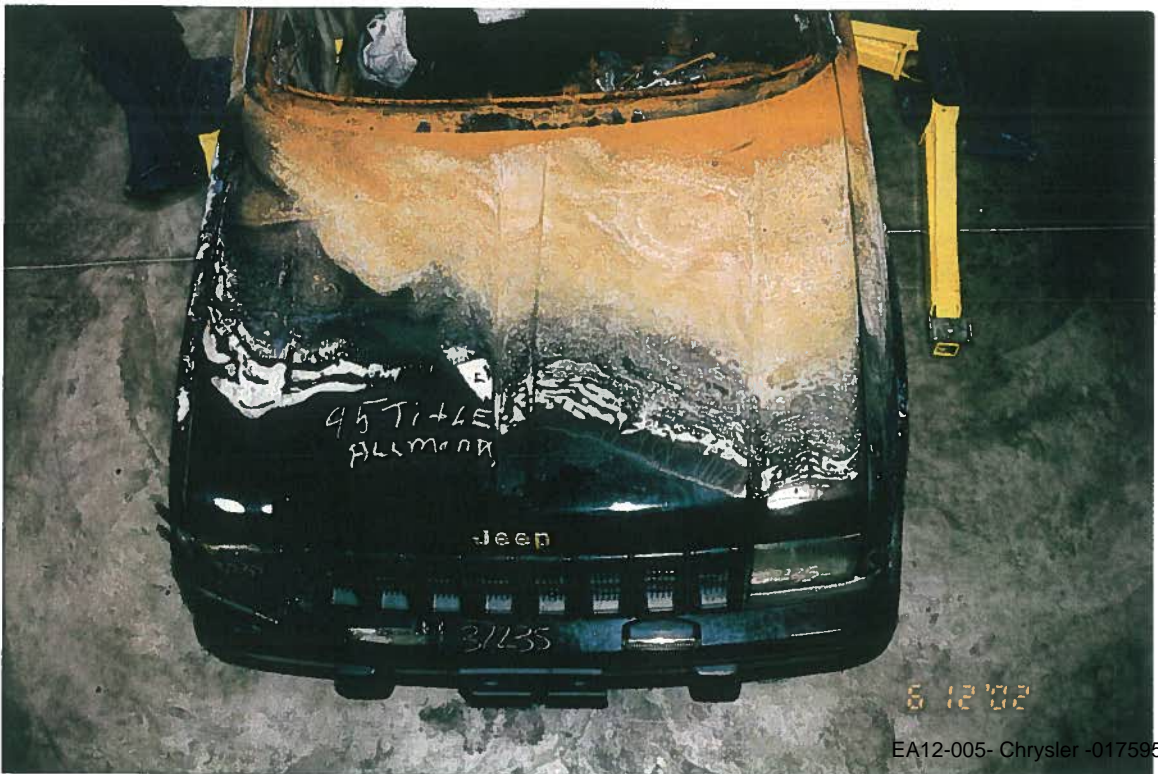



EA12-005- Chrysler -017596

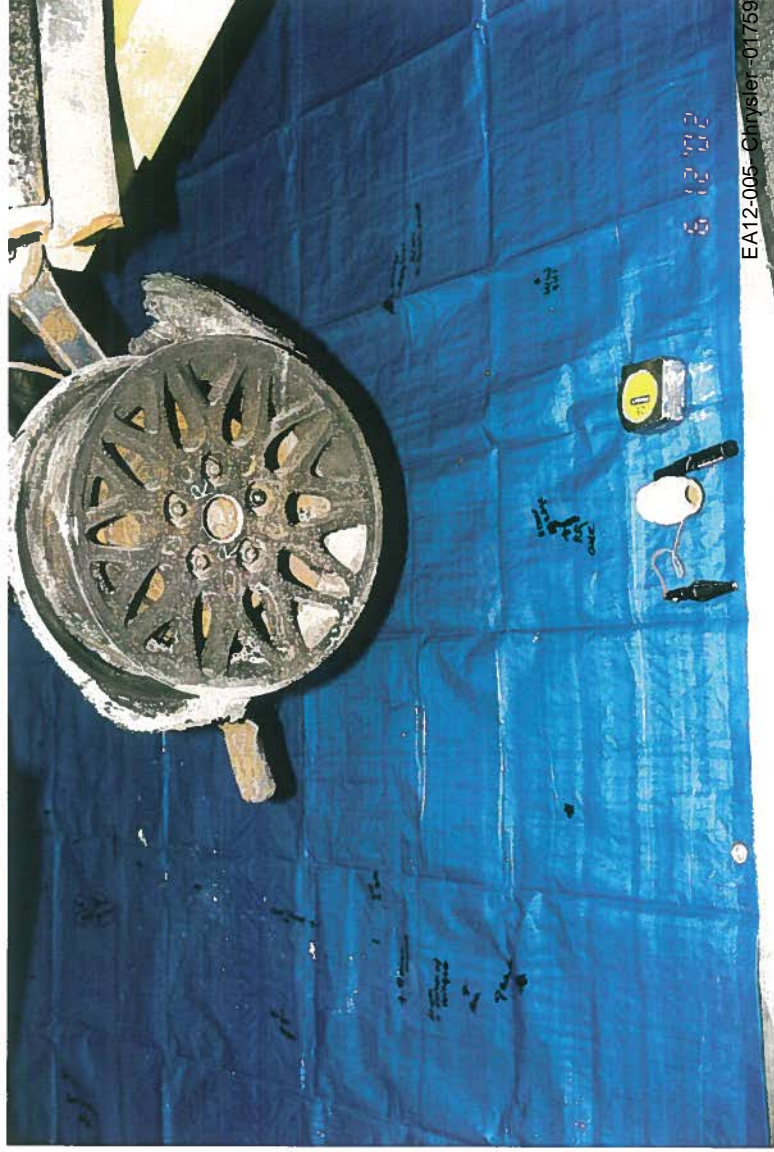

EA12-005 Chrysler-017597



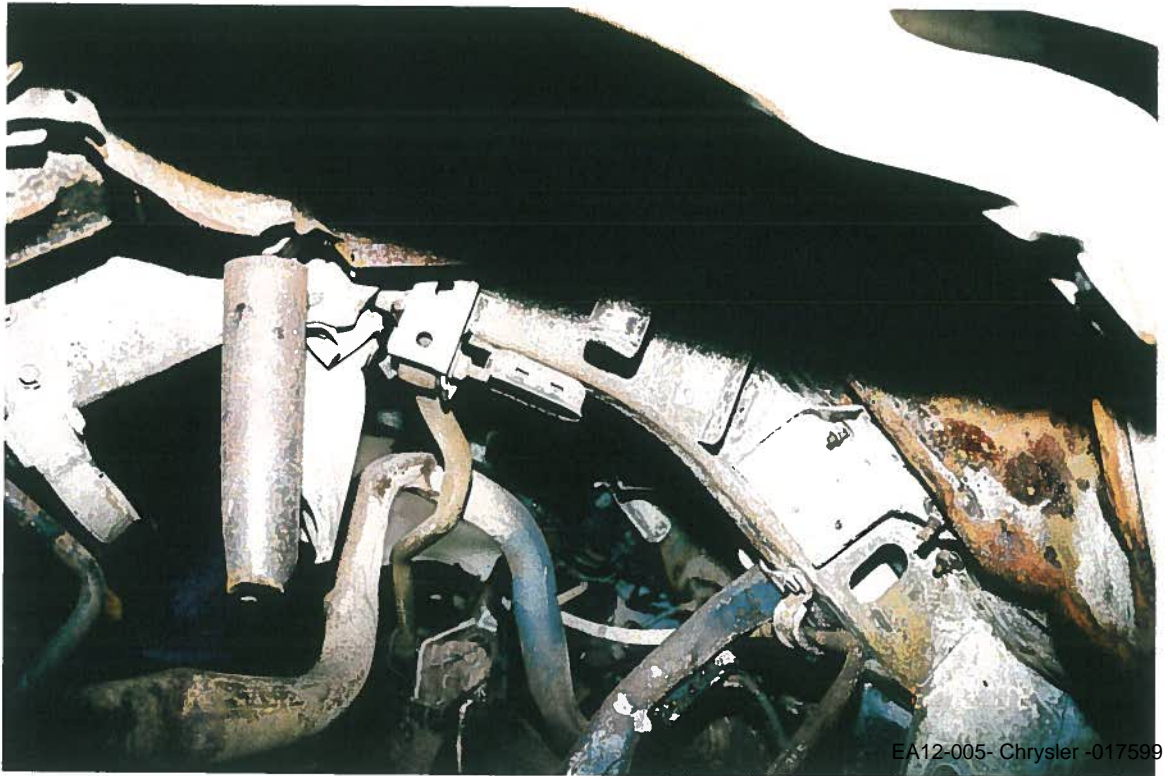
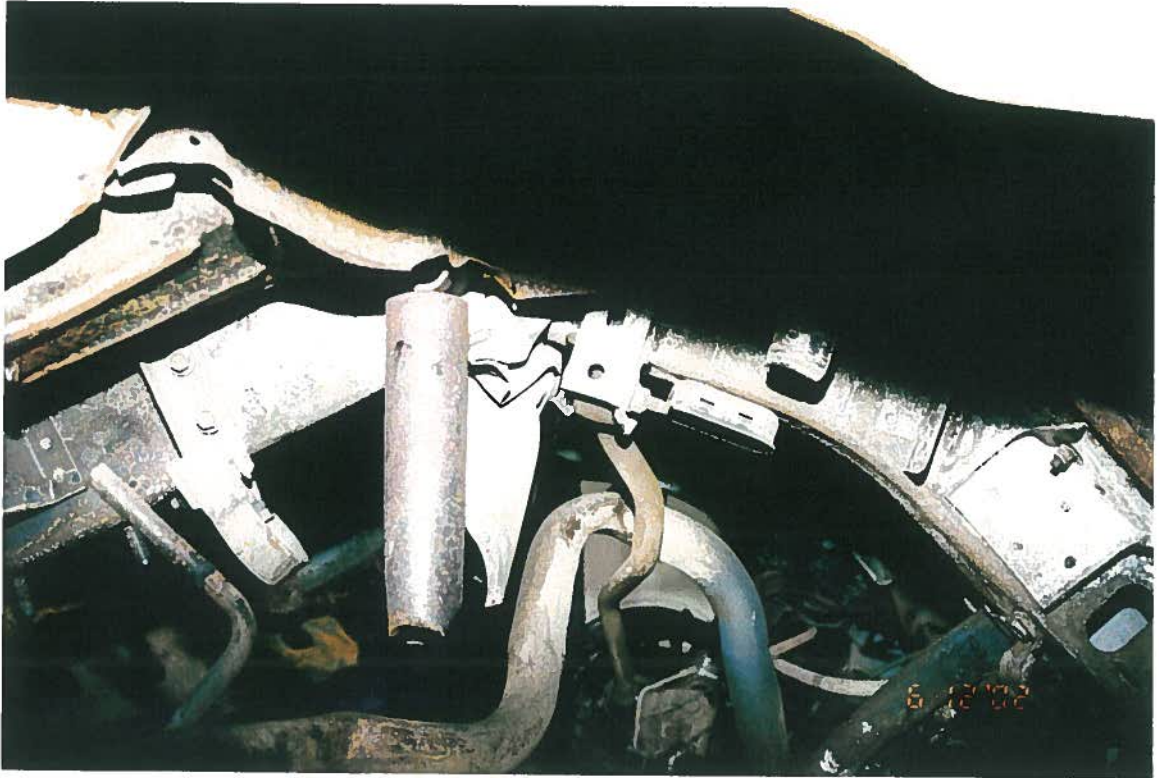

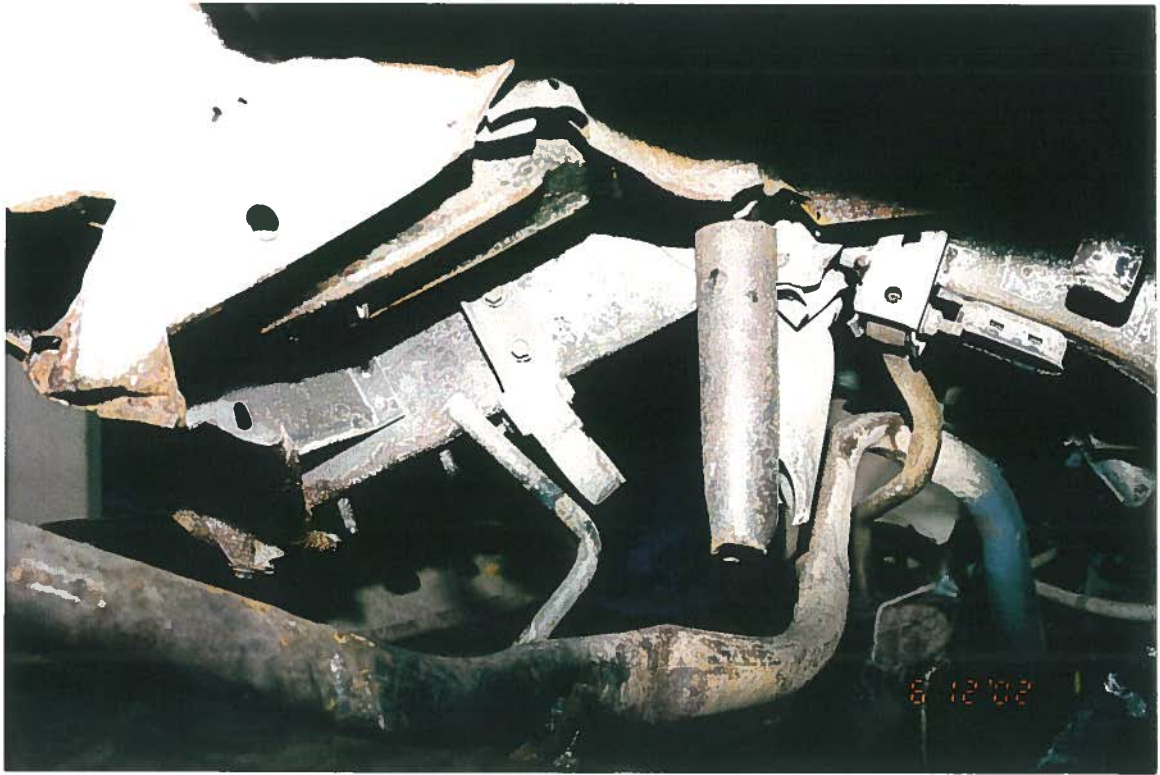





EA12-005- Chrysler -017602

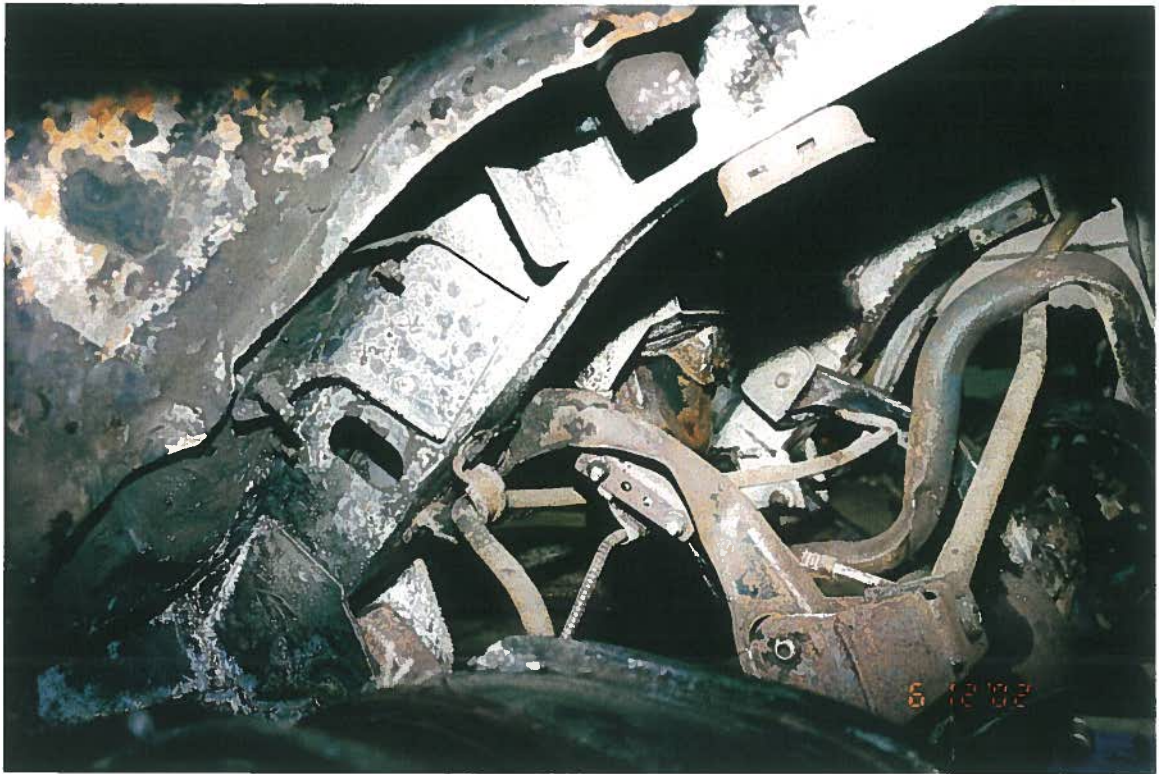





EA12-005- Chrysler -017605





EA12-005- Chrysler -017607

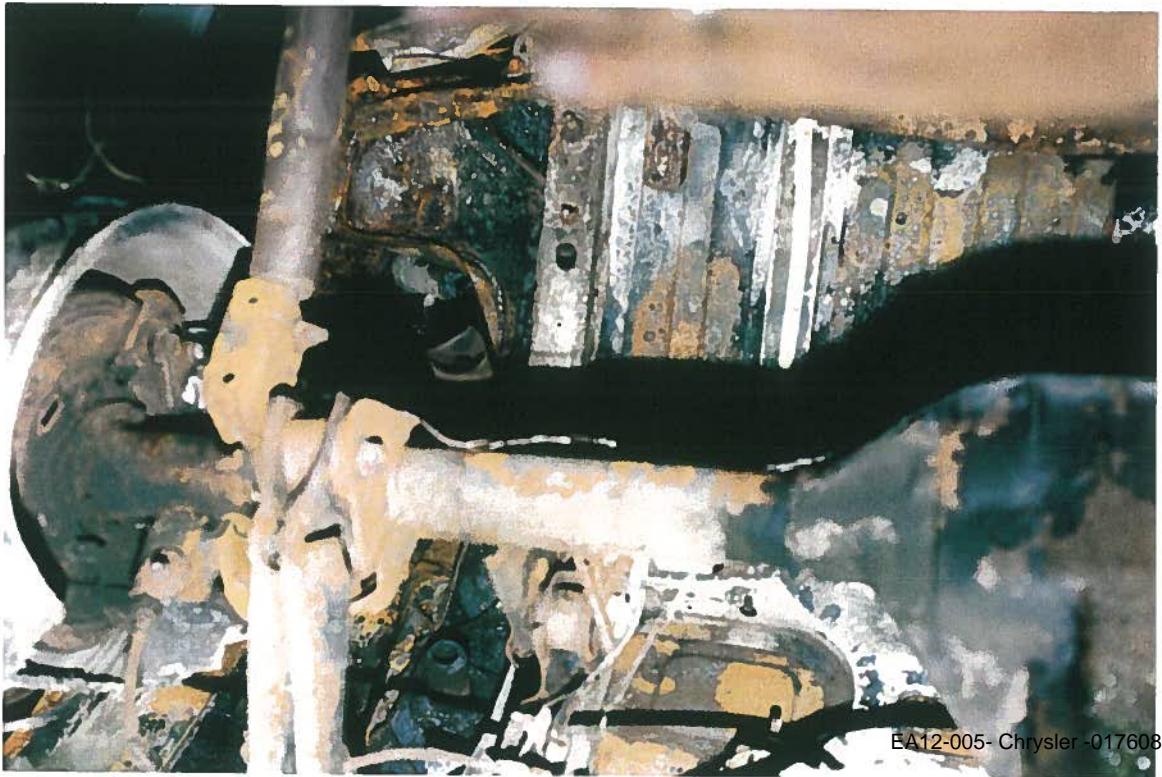





EA12-005- Chrysler -017610

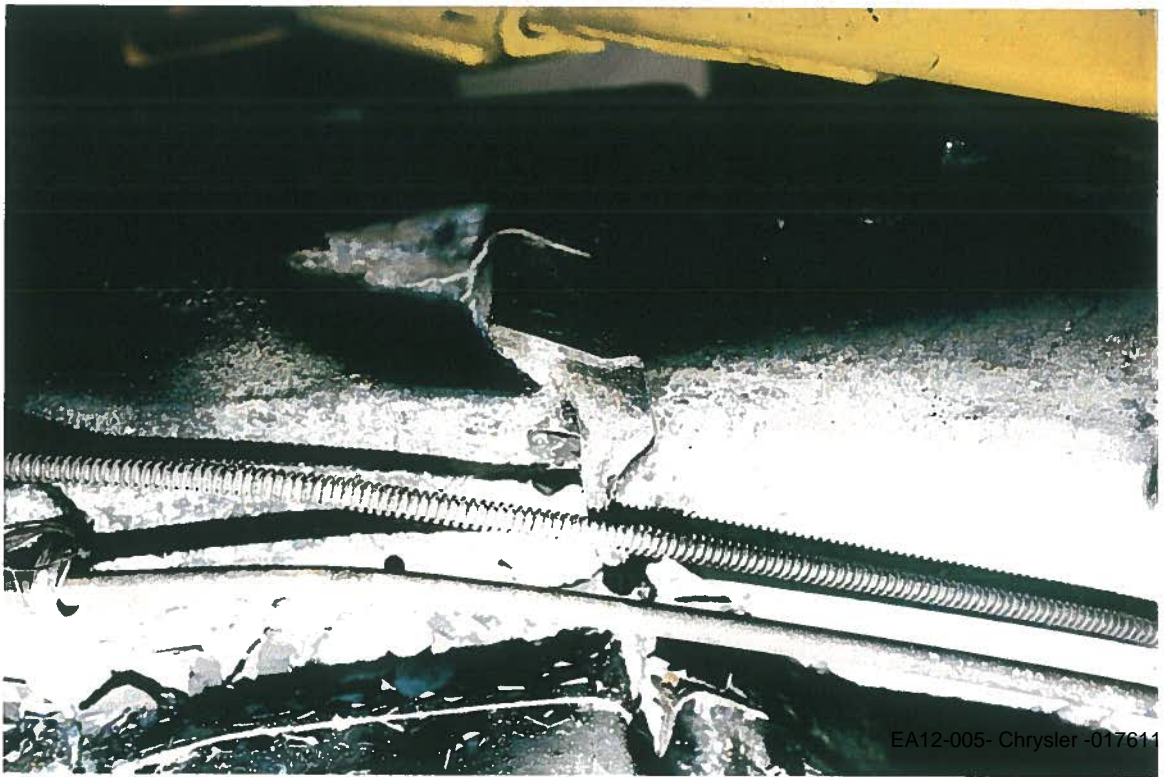

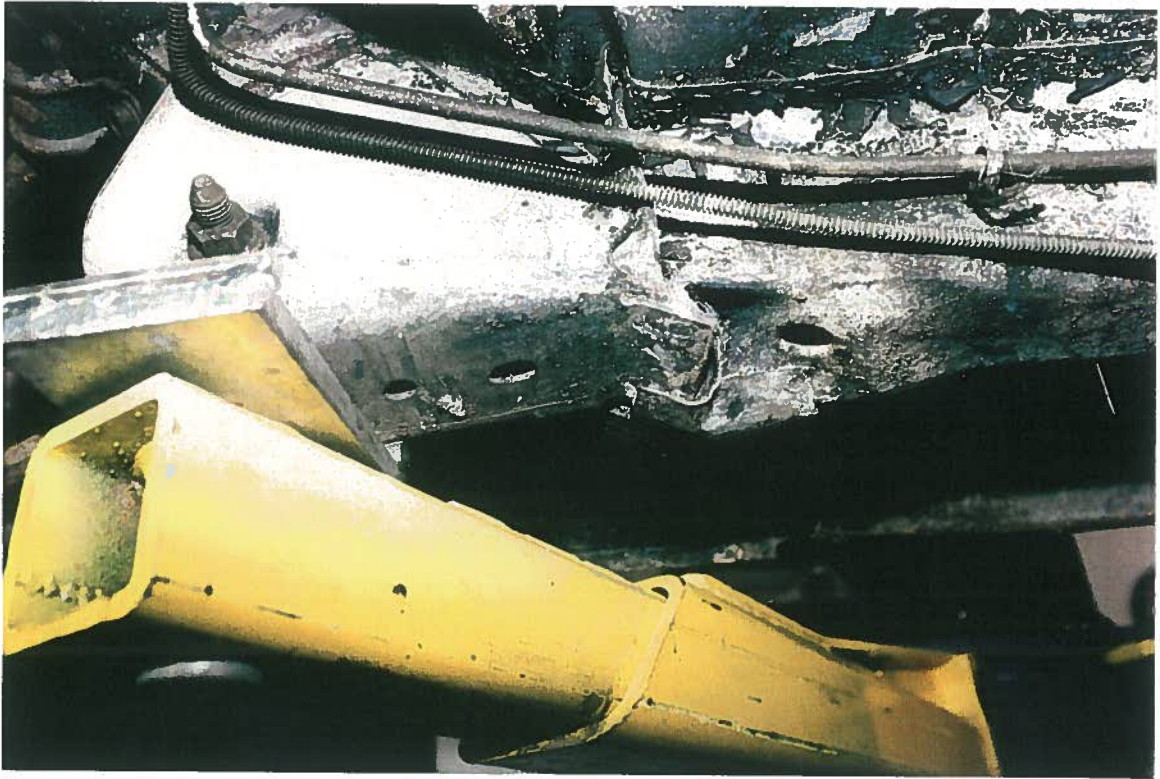

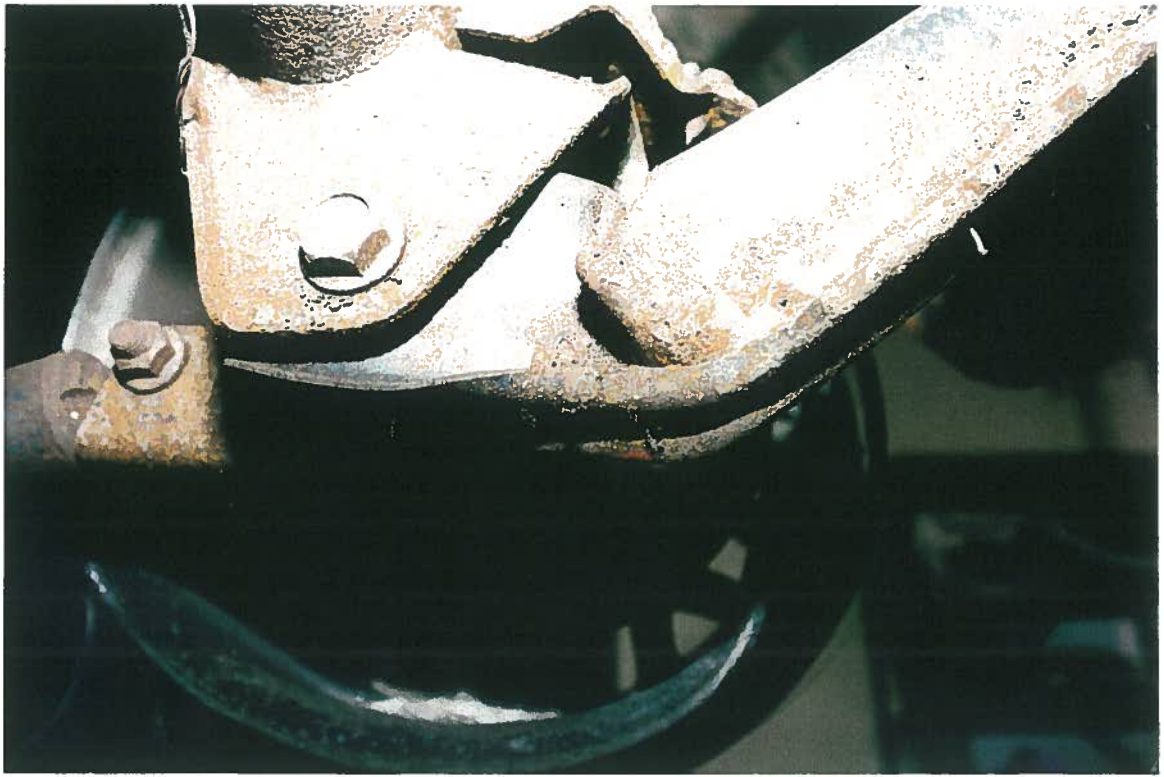



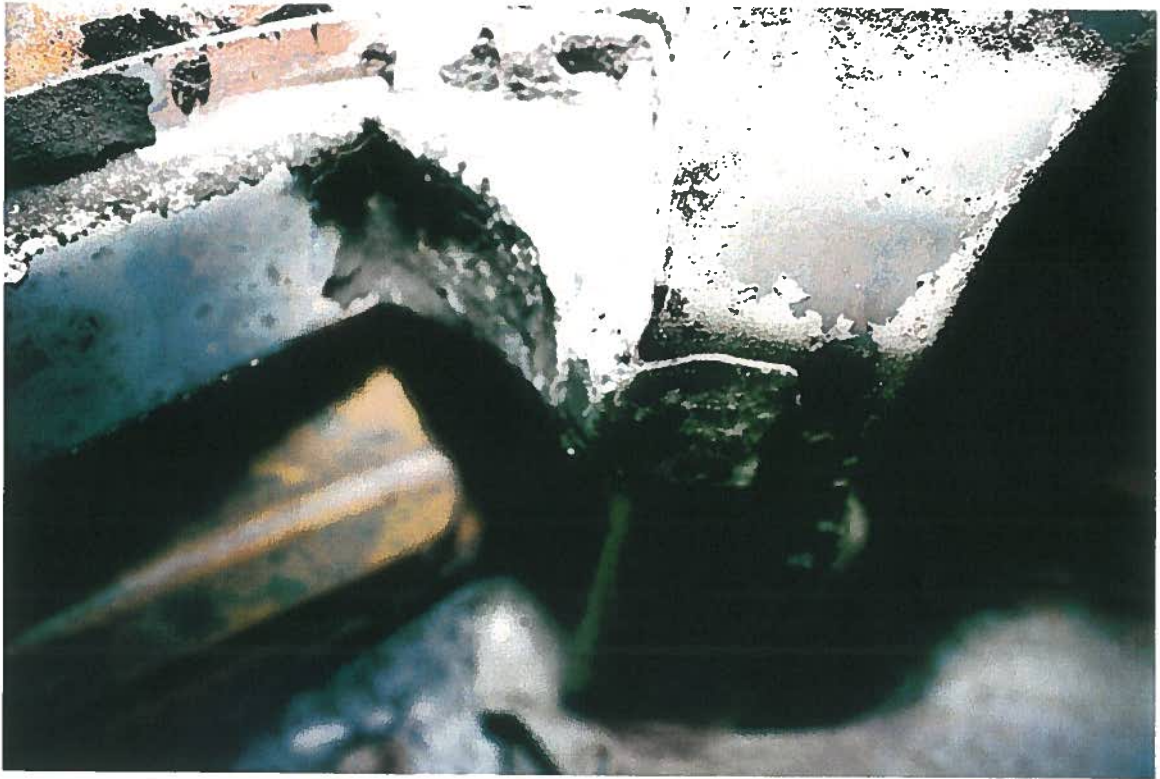

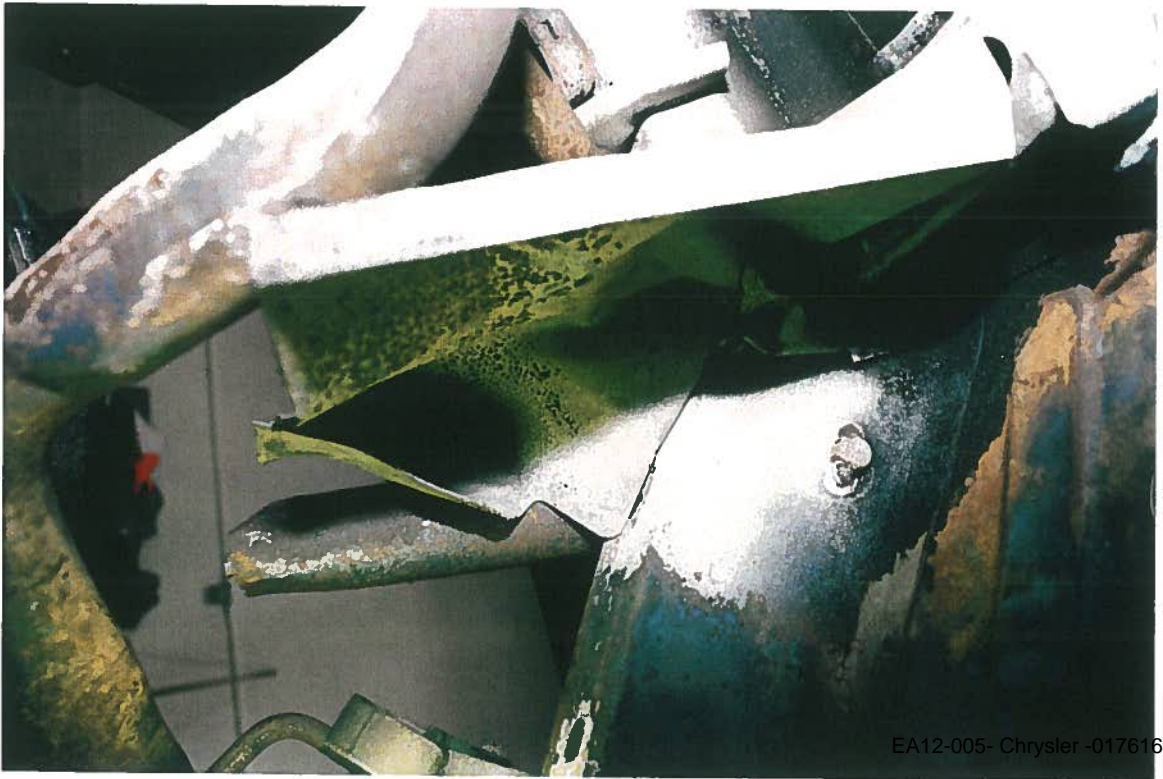



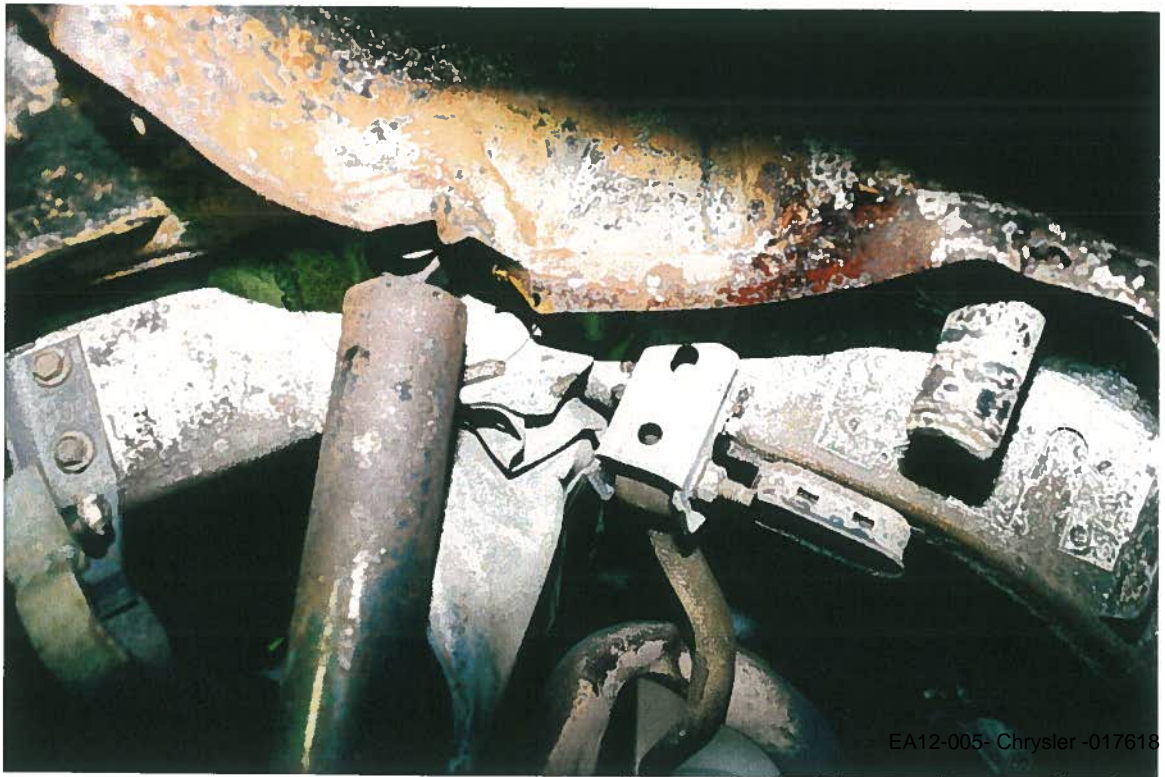
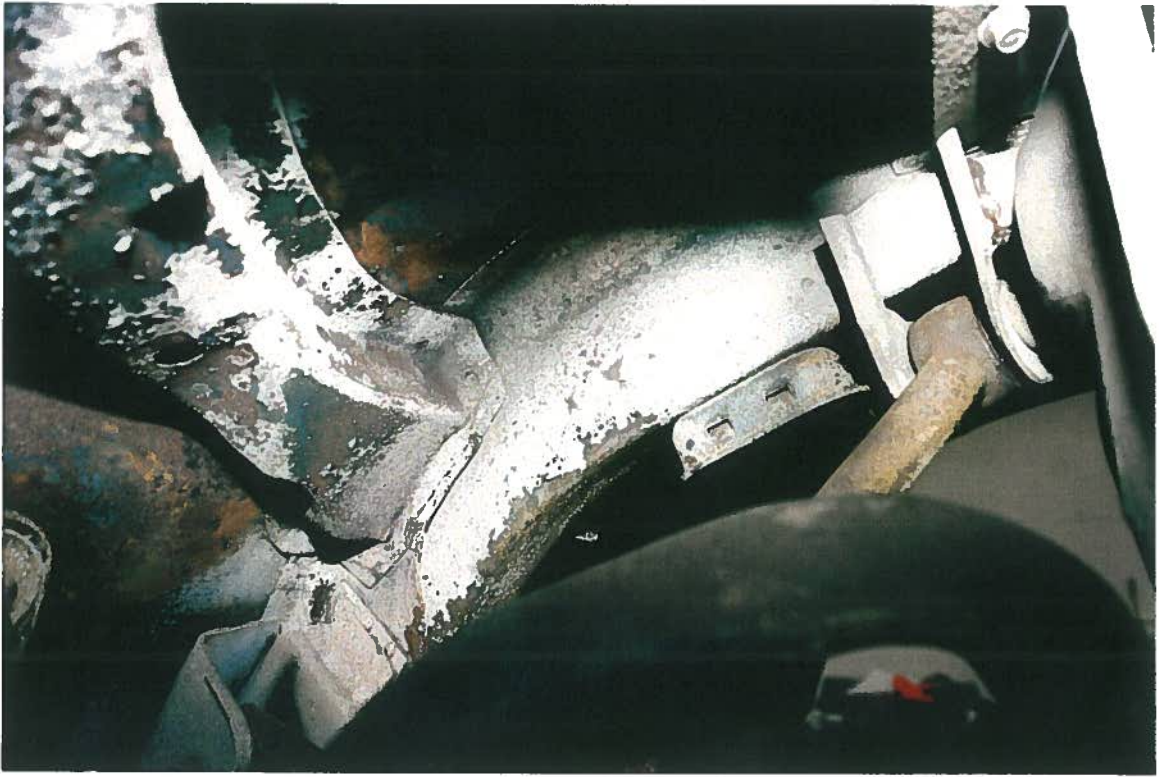







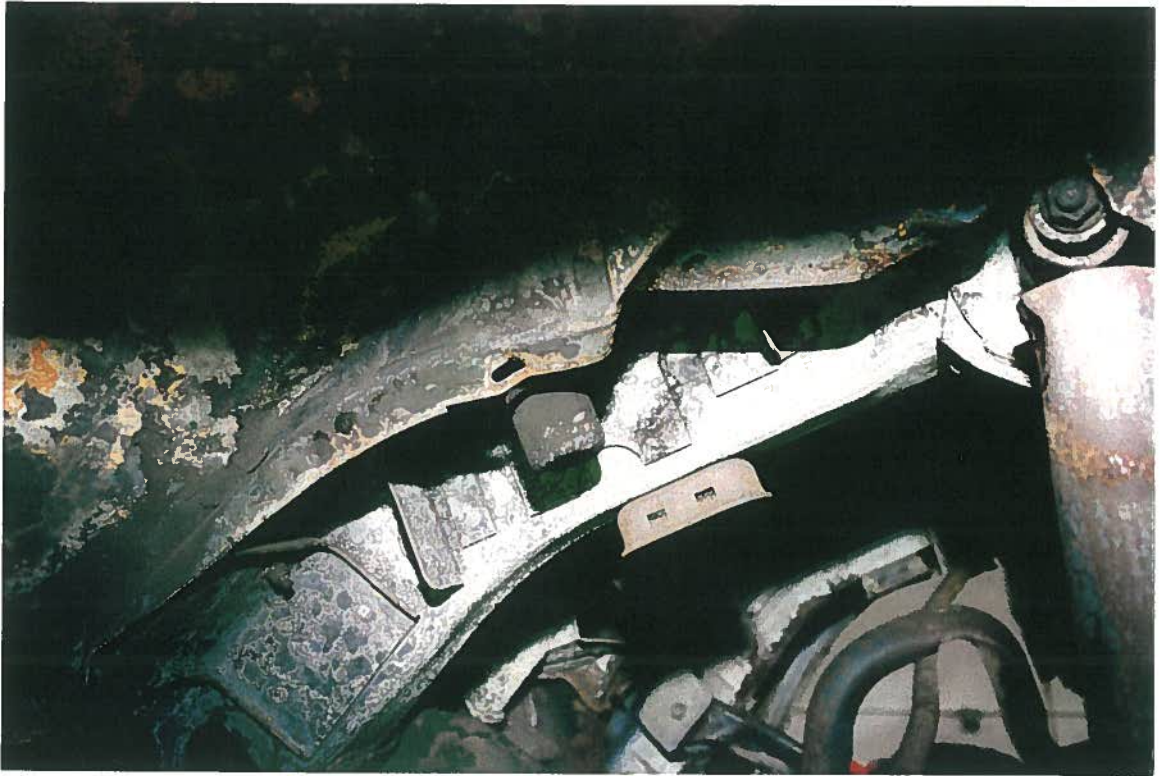

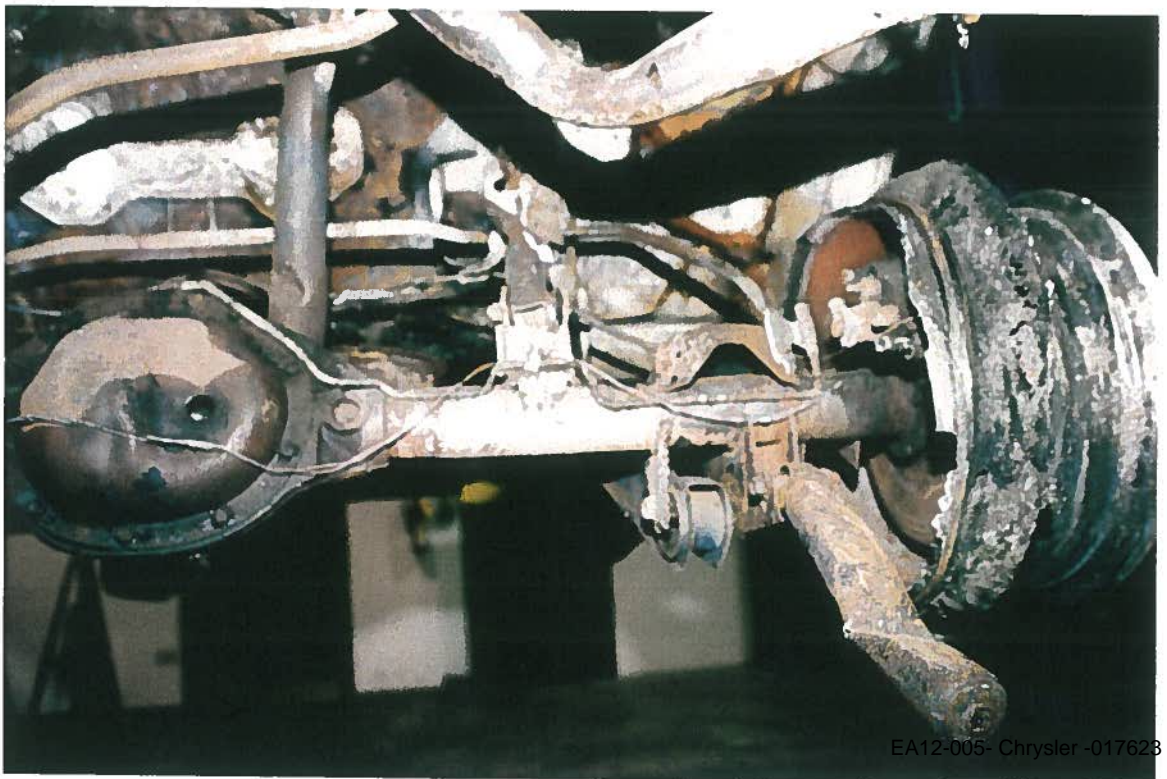
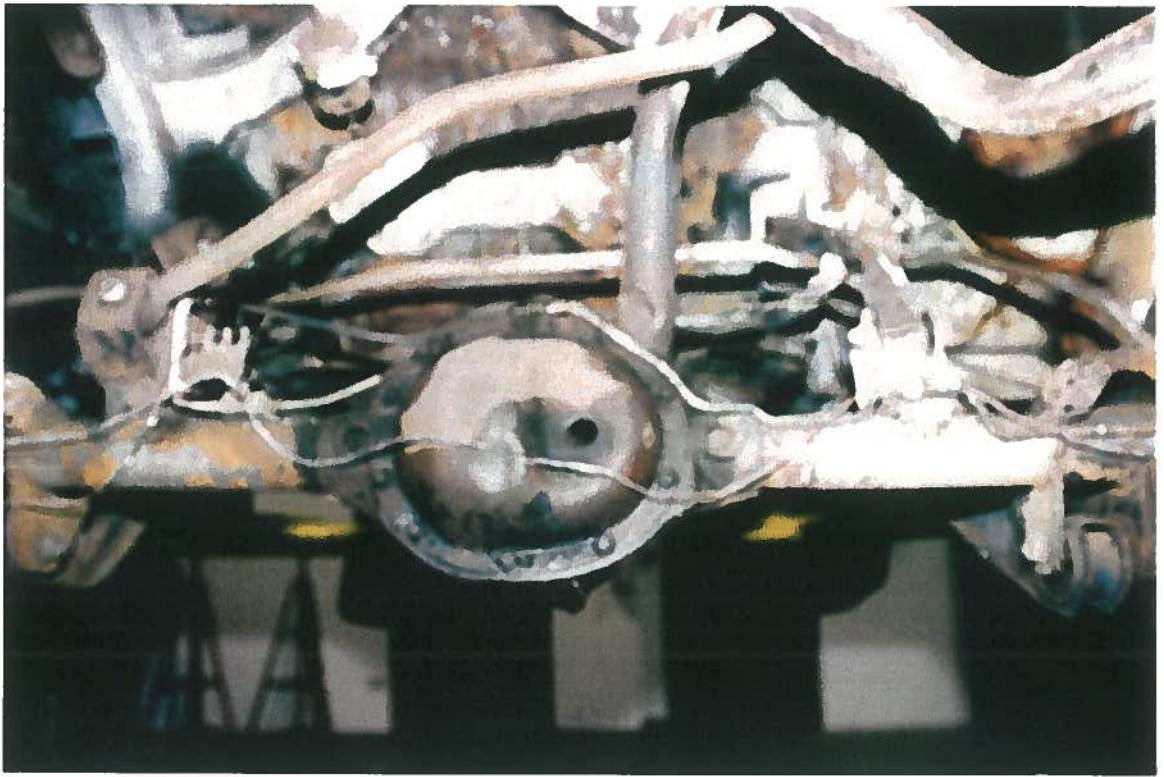

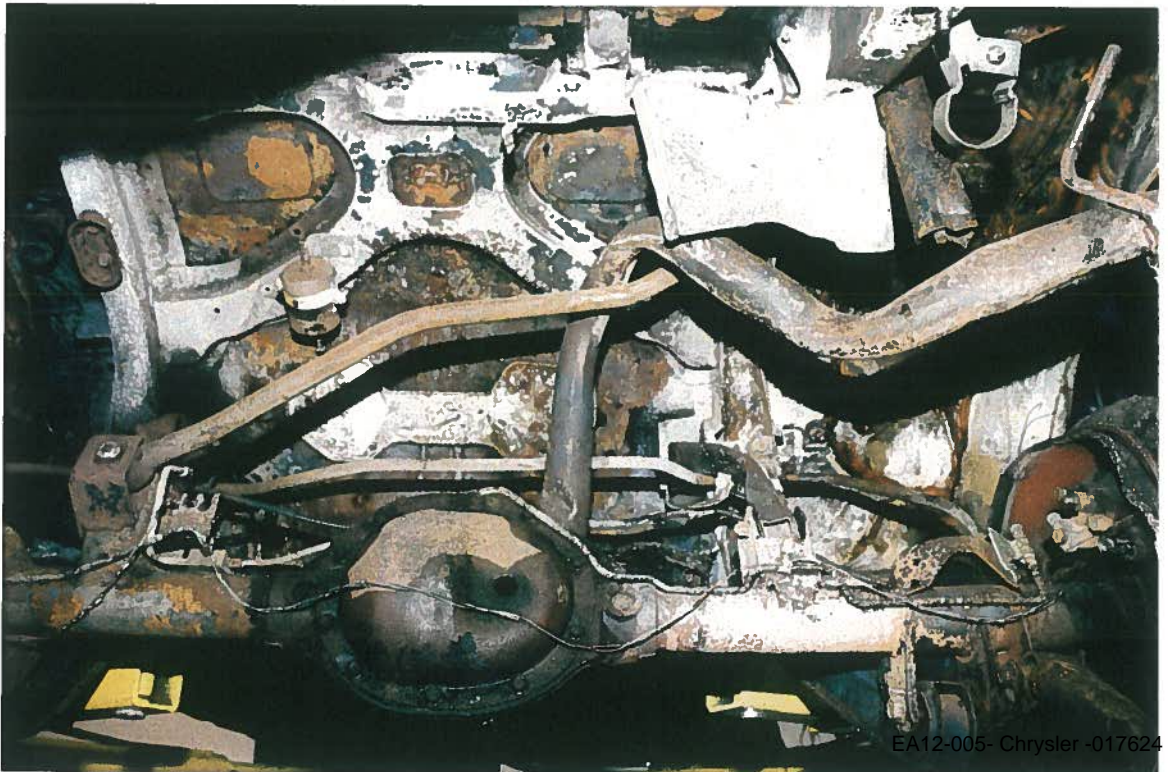
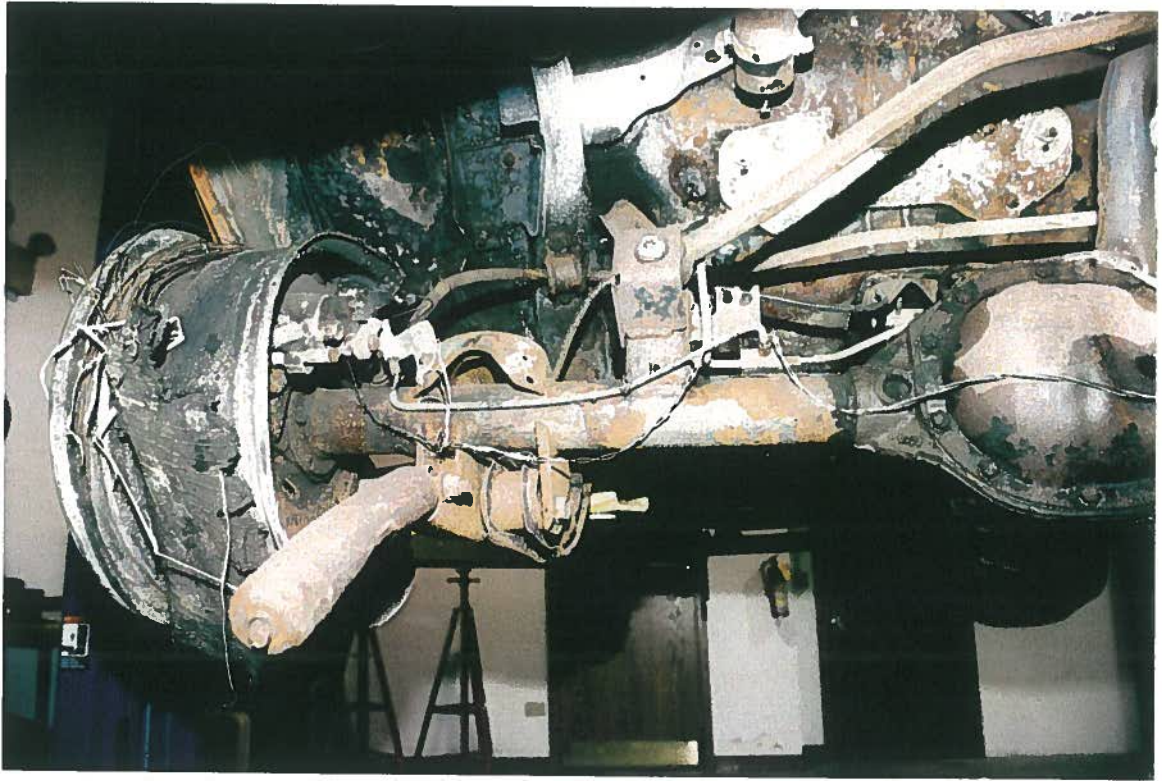

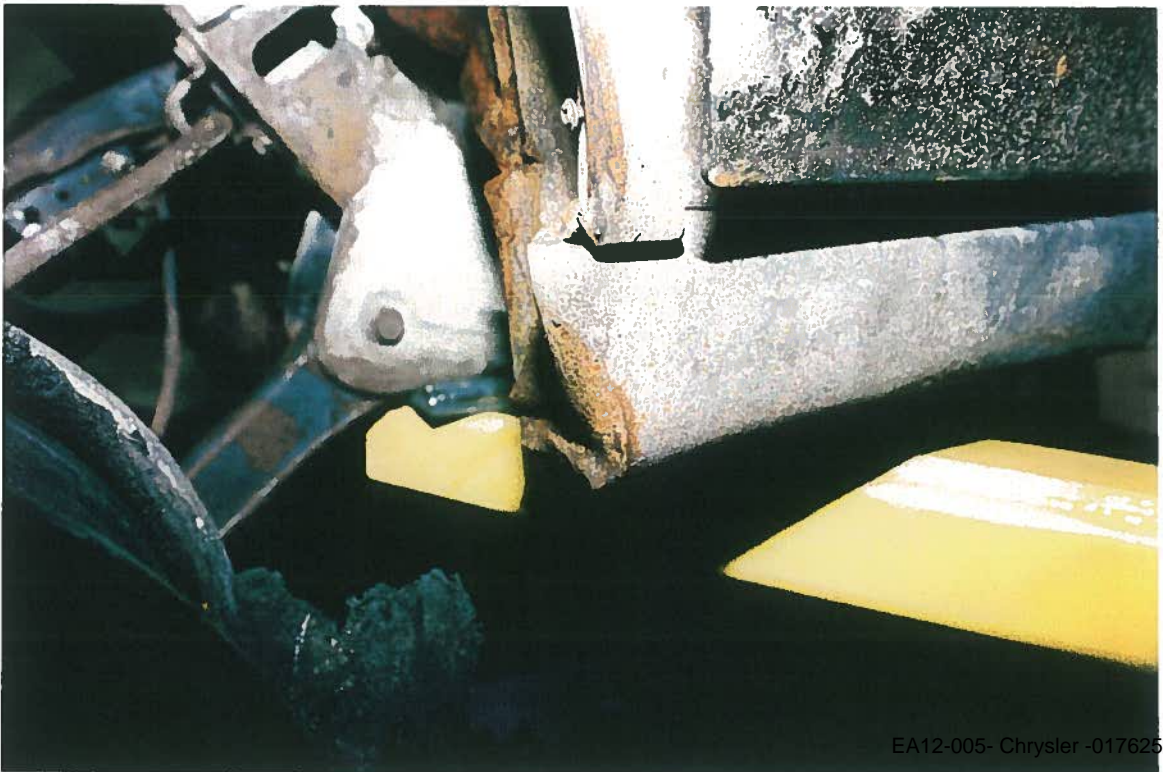





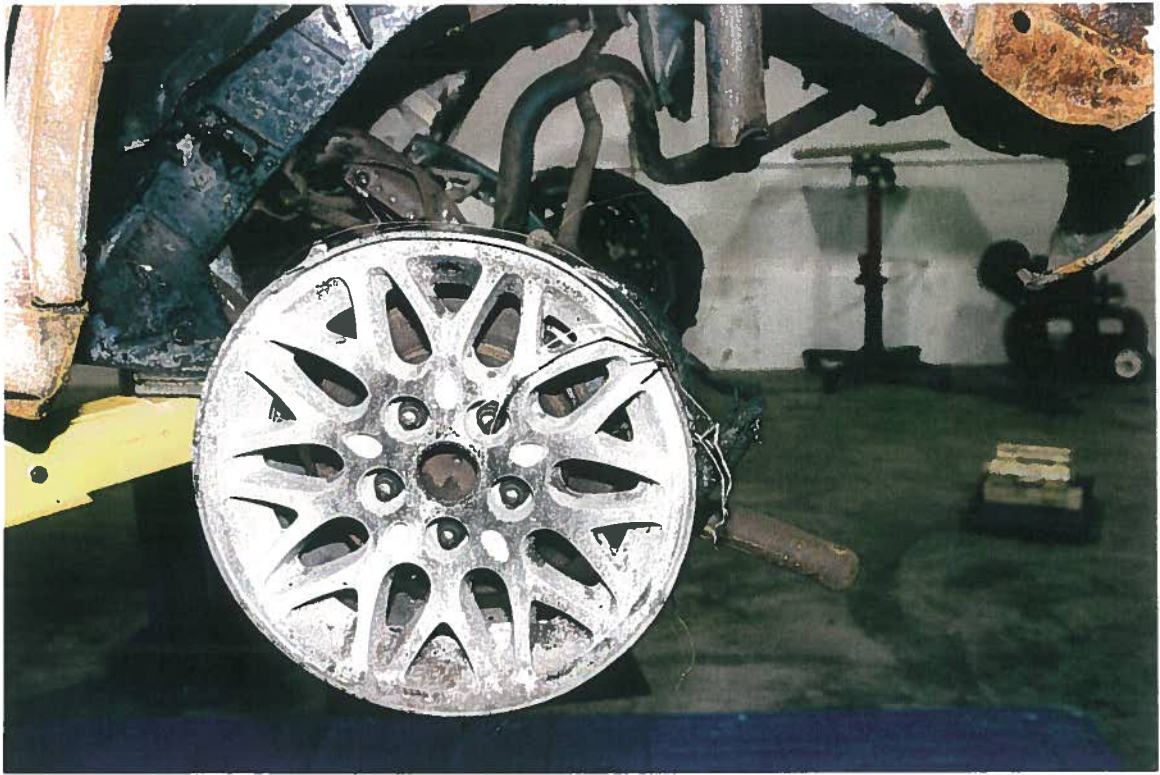









EA12-005-Chrysler-017632











EA12-005- Chrysler -017637



EA12-005- Chrysler -017638









EA12-005- Chrysler -017642



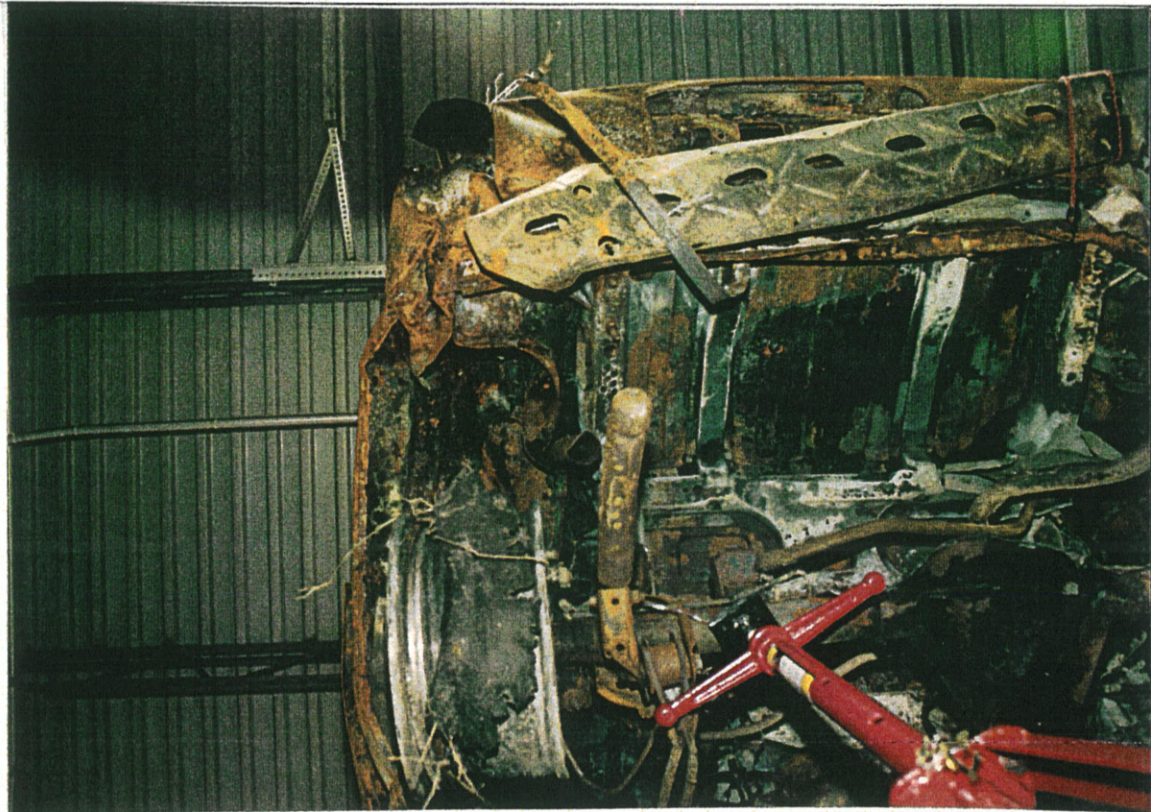



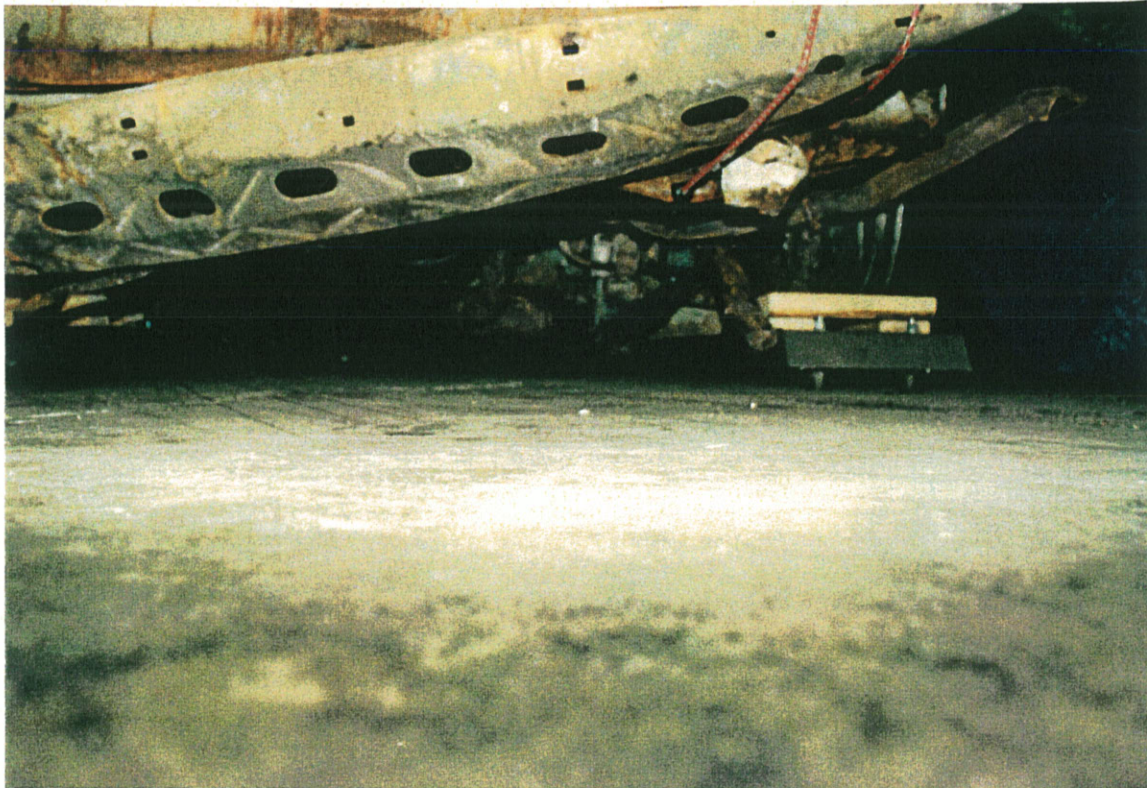
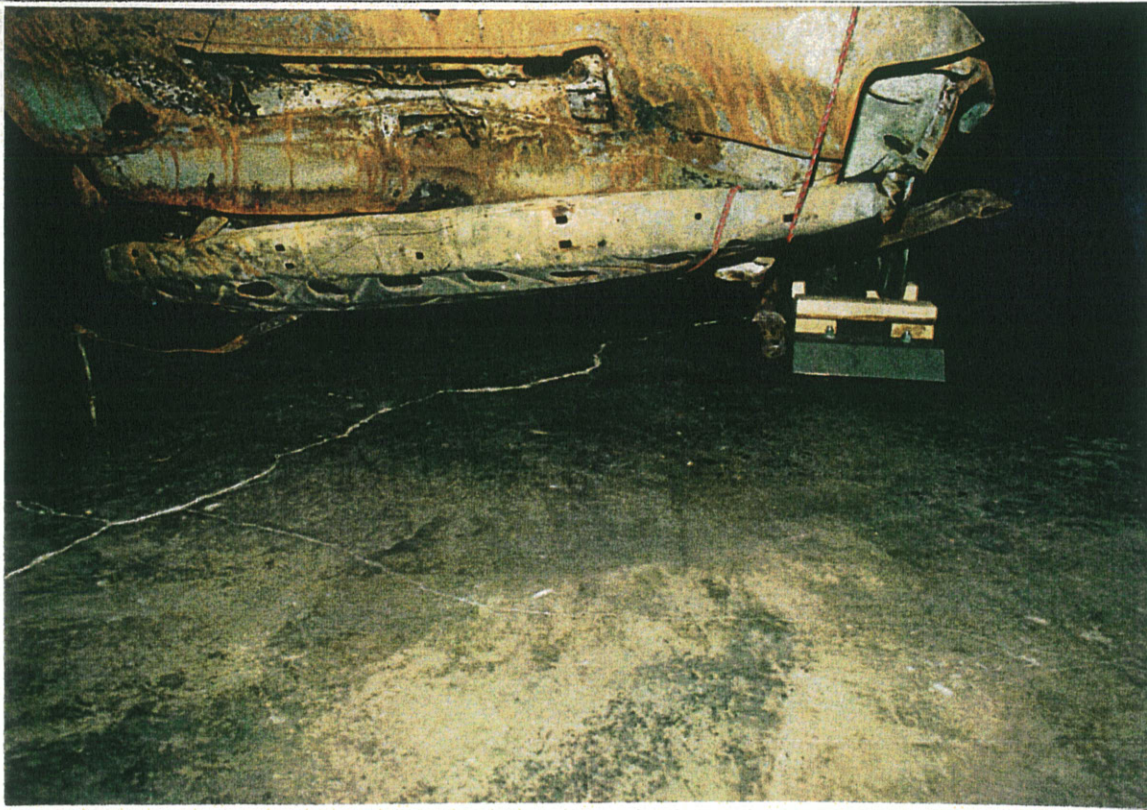

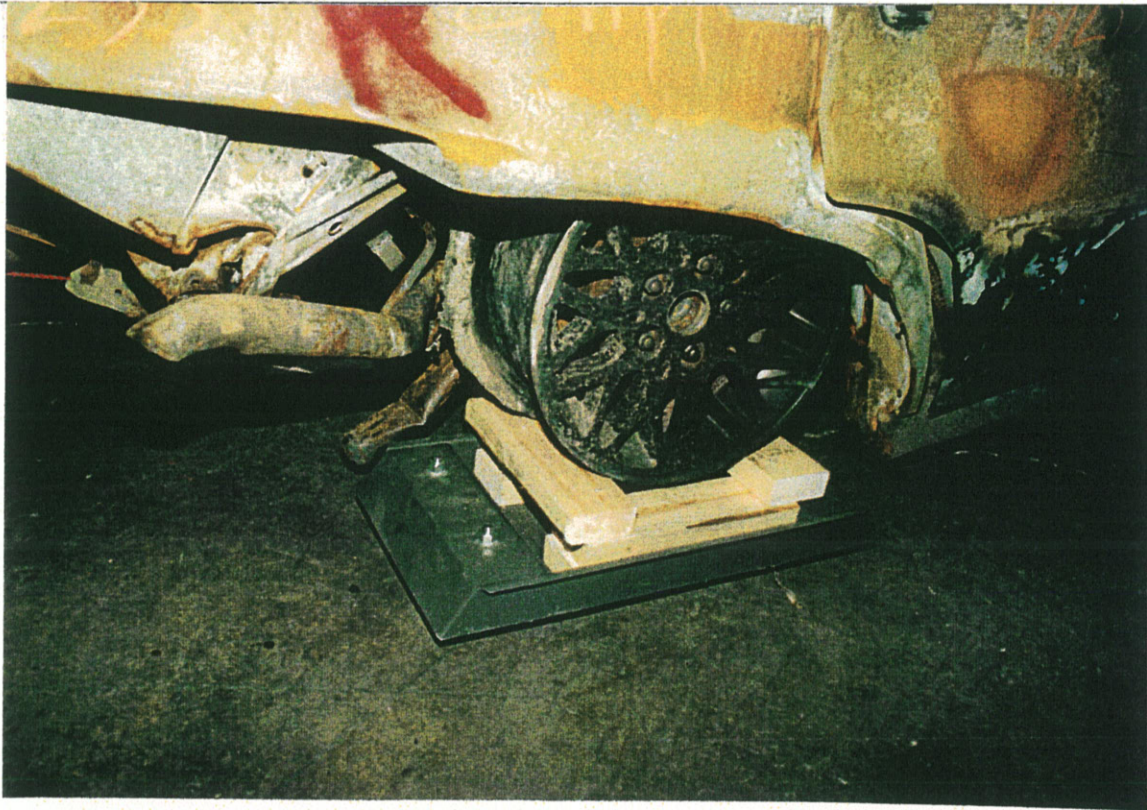



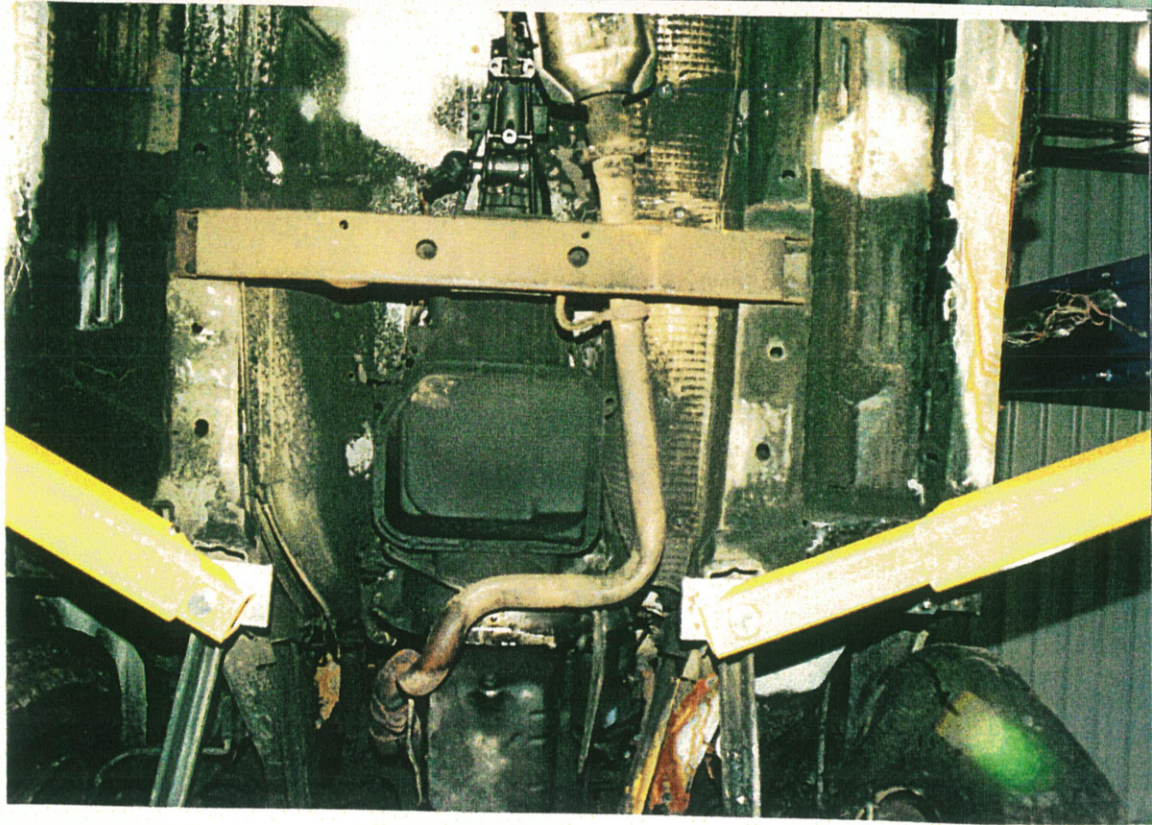
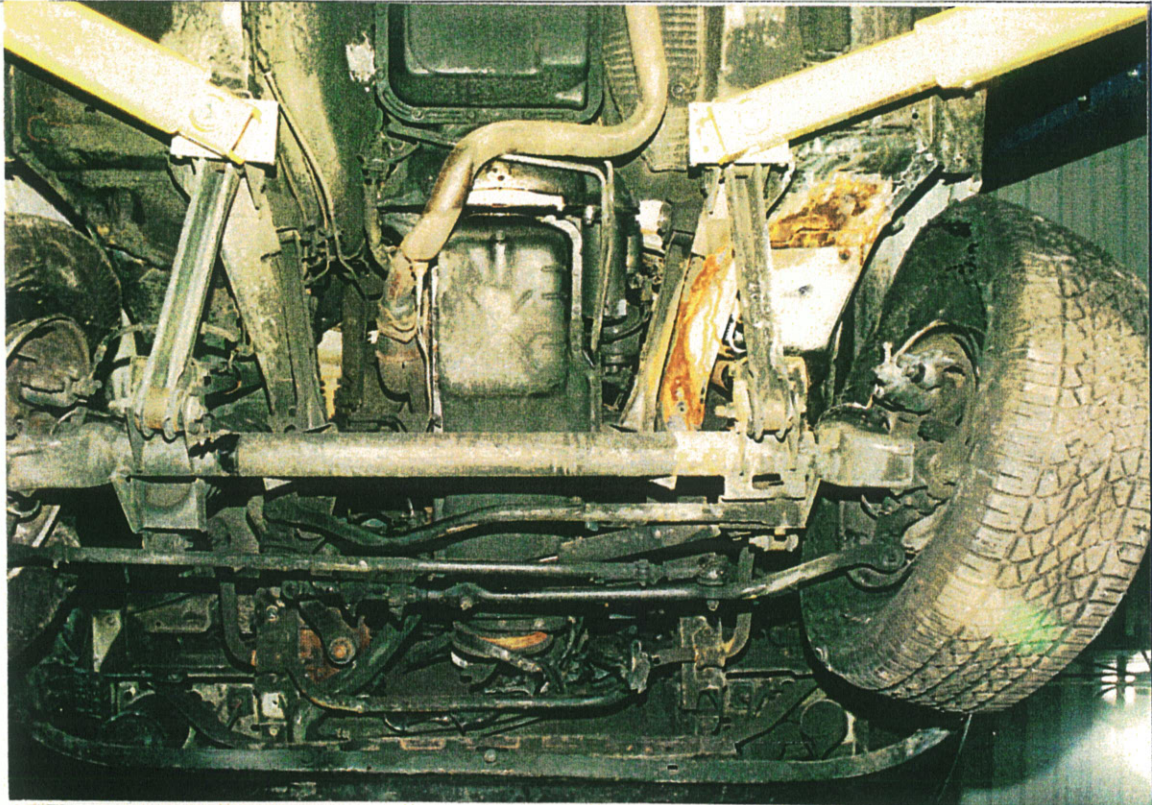

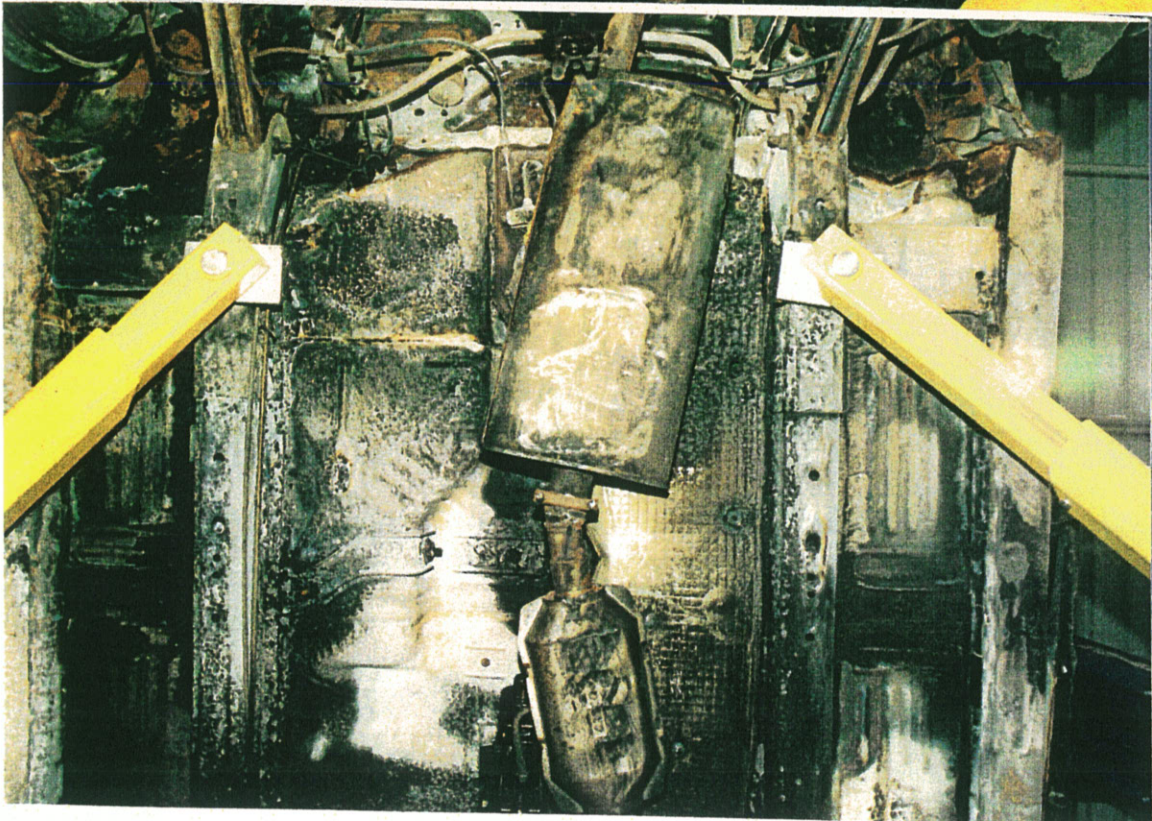
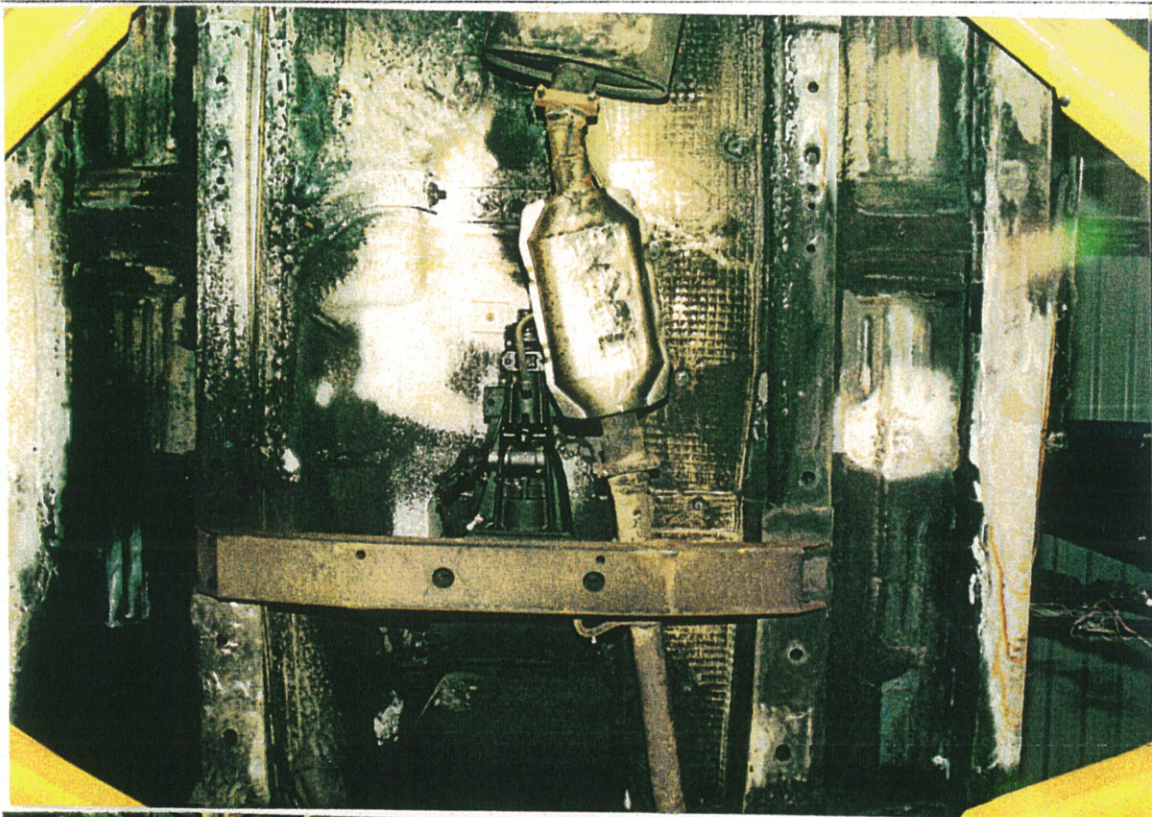

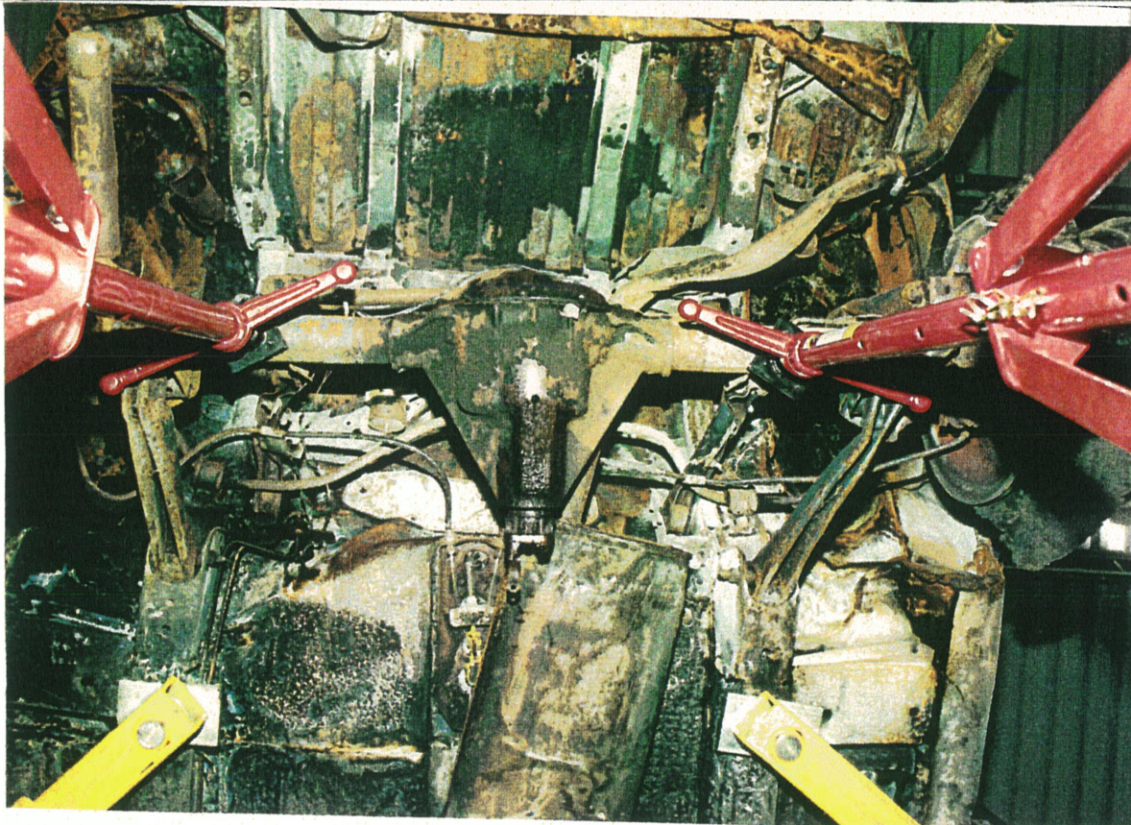
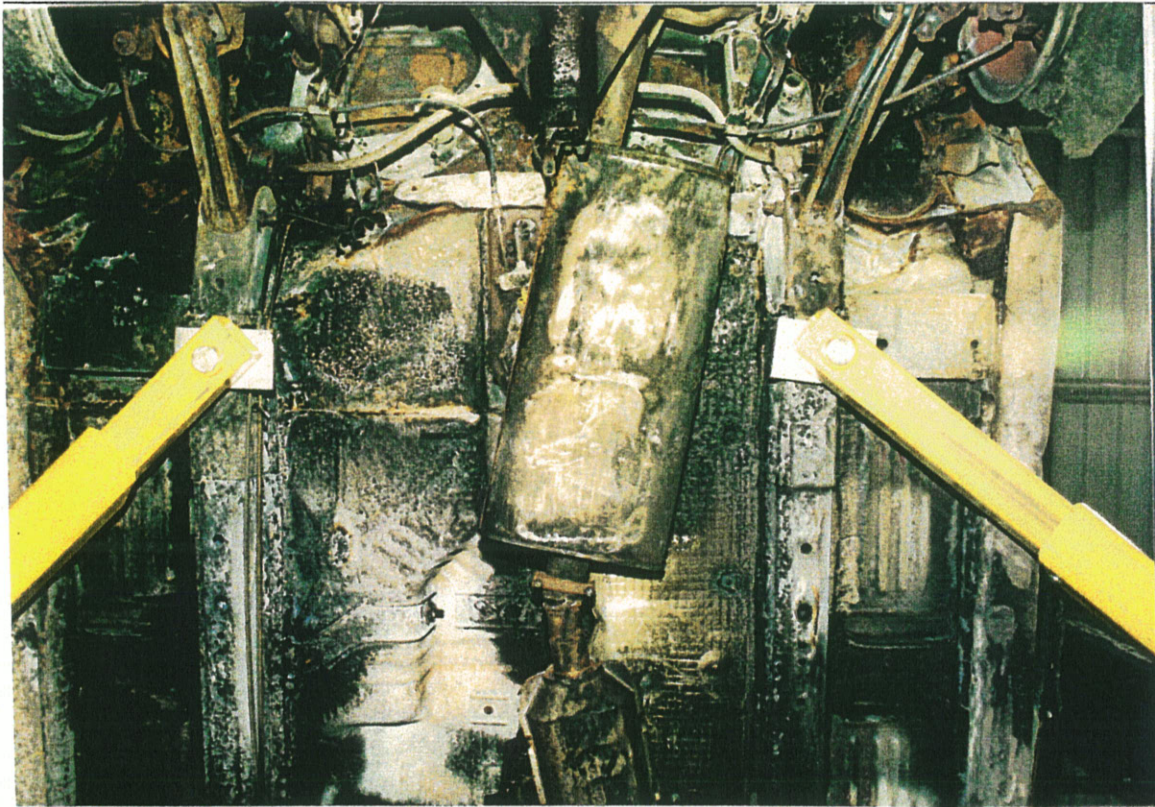

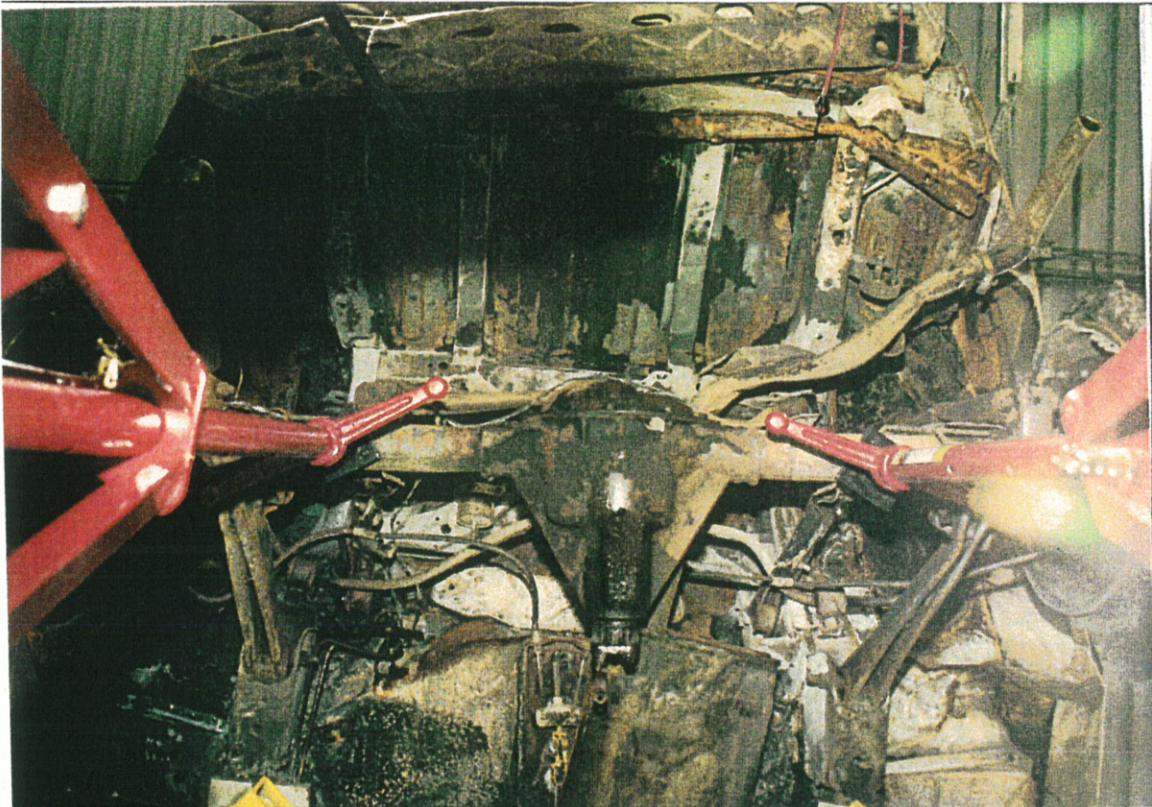





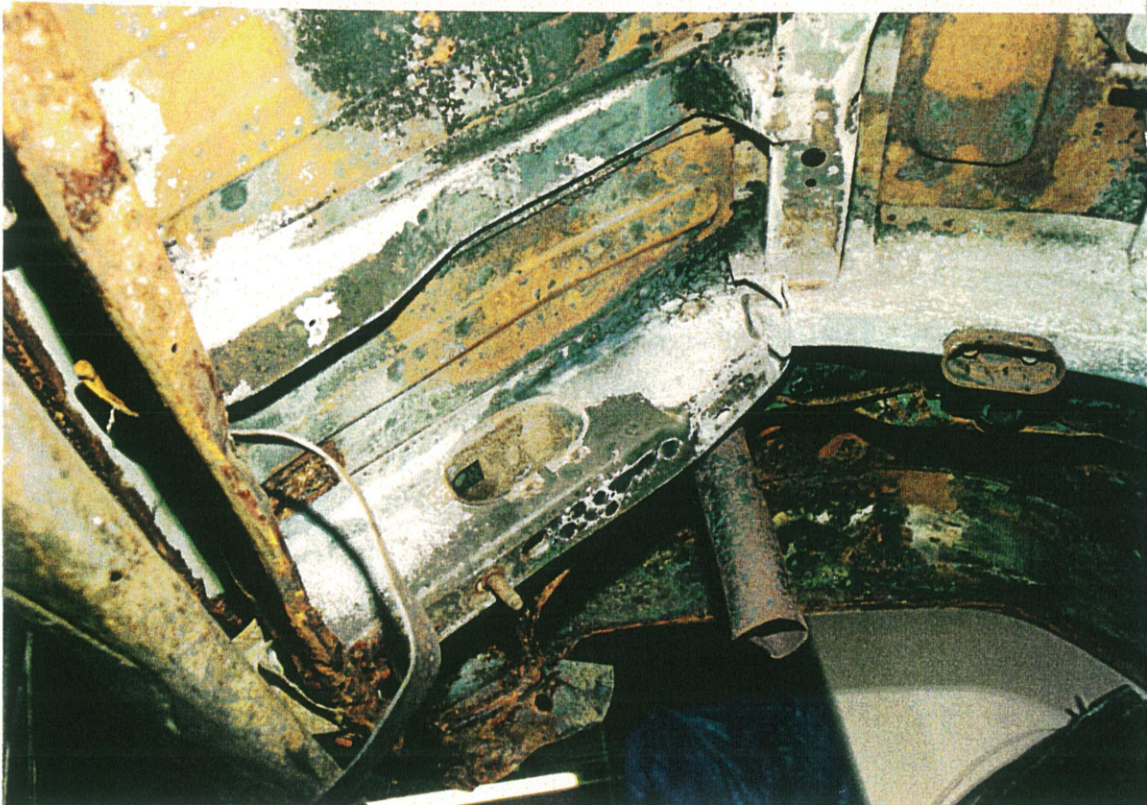



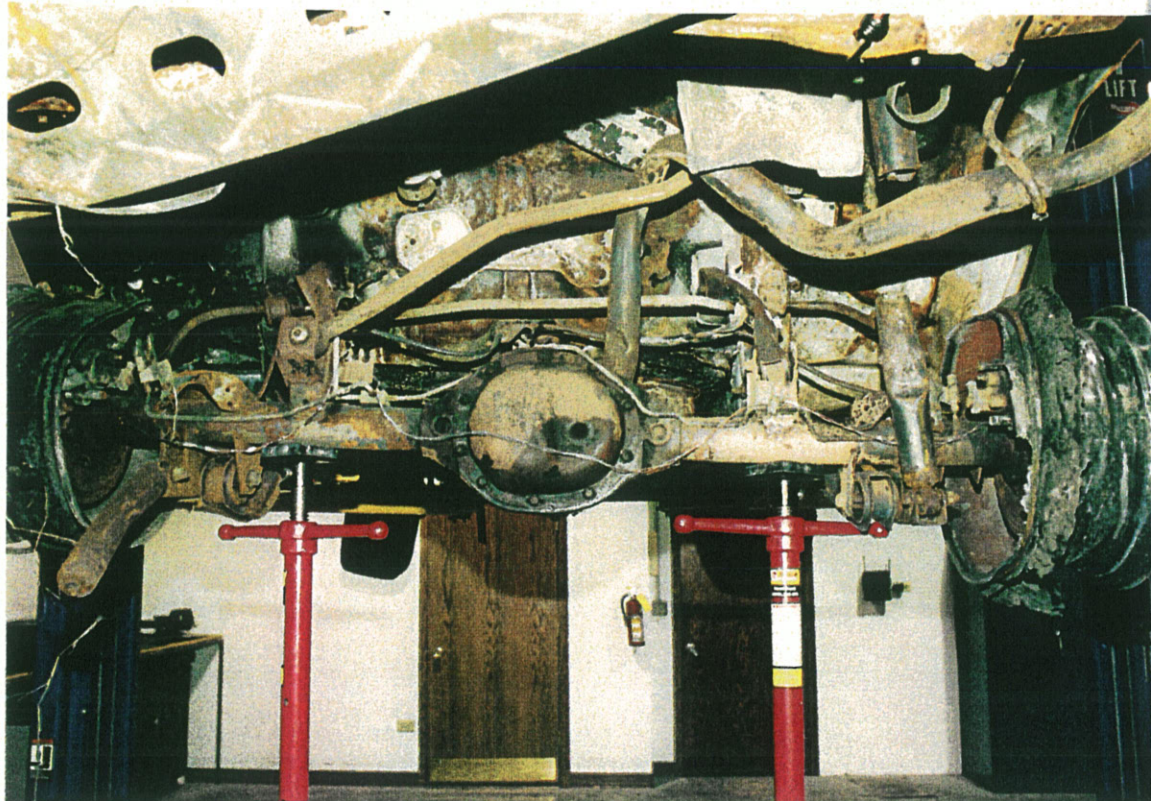

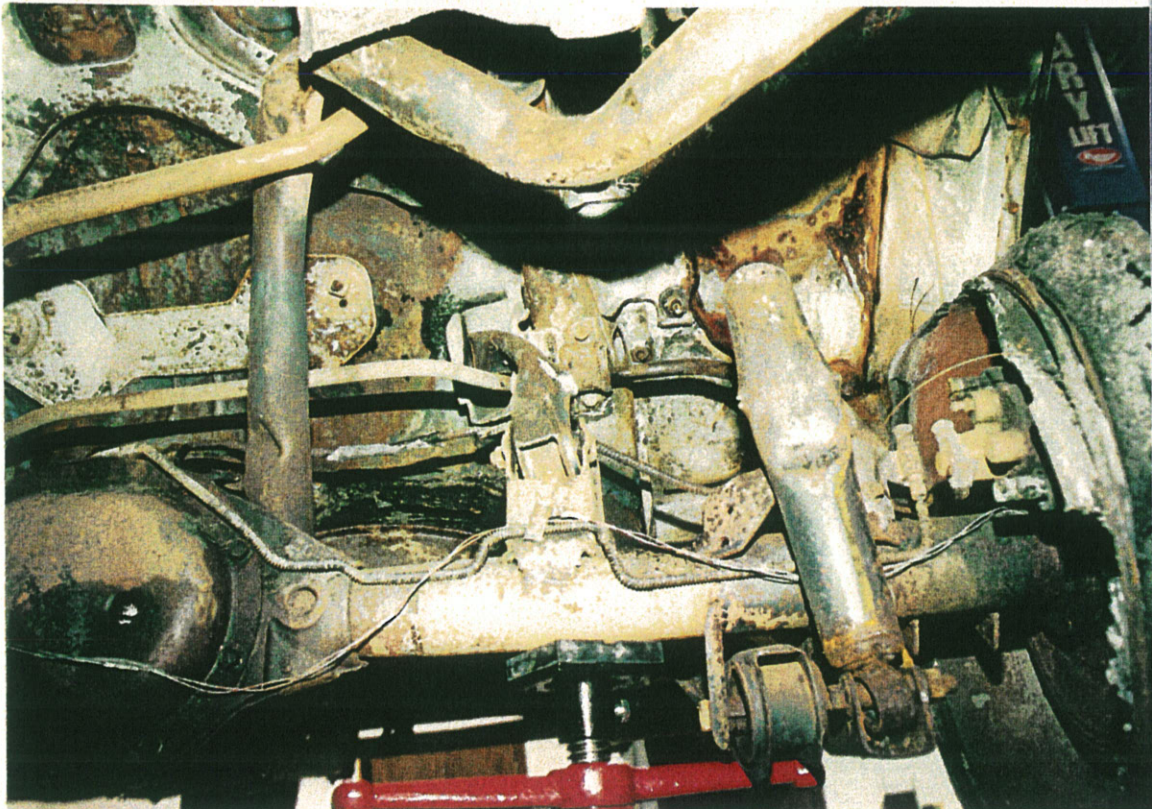
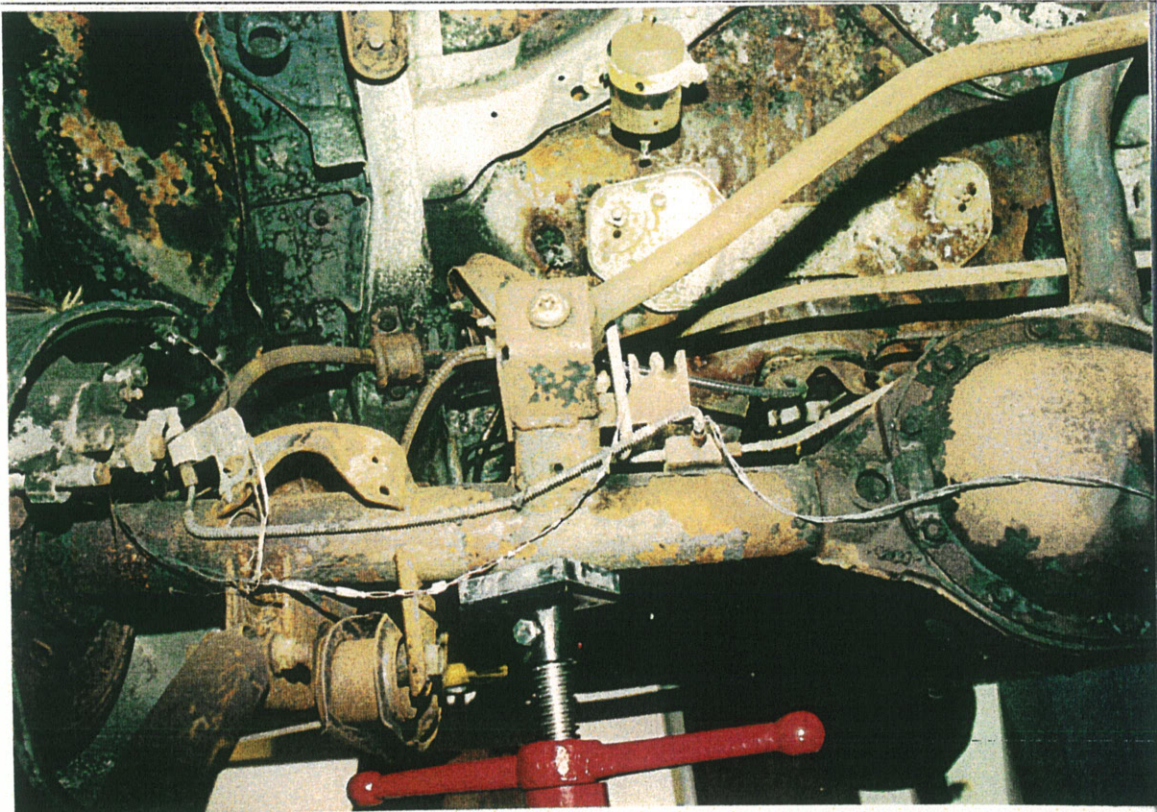





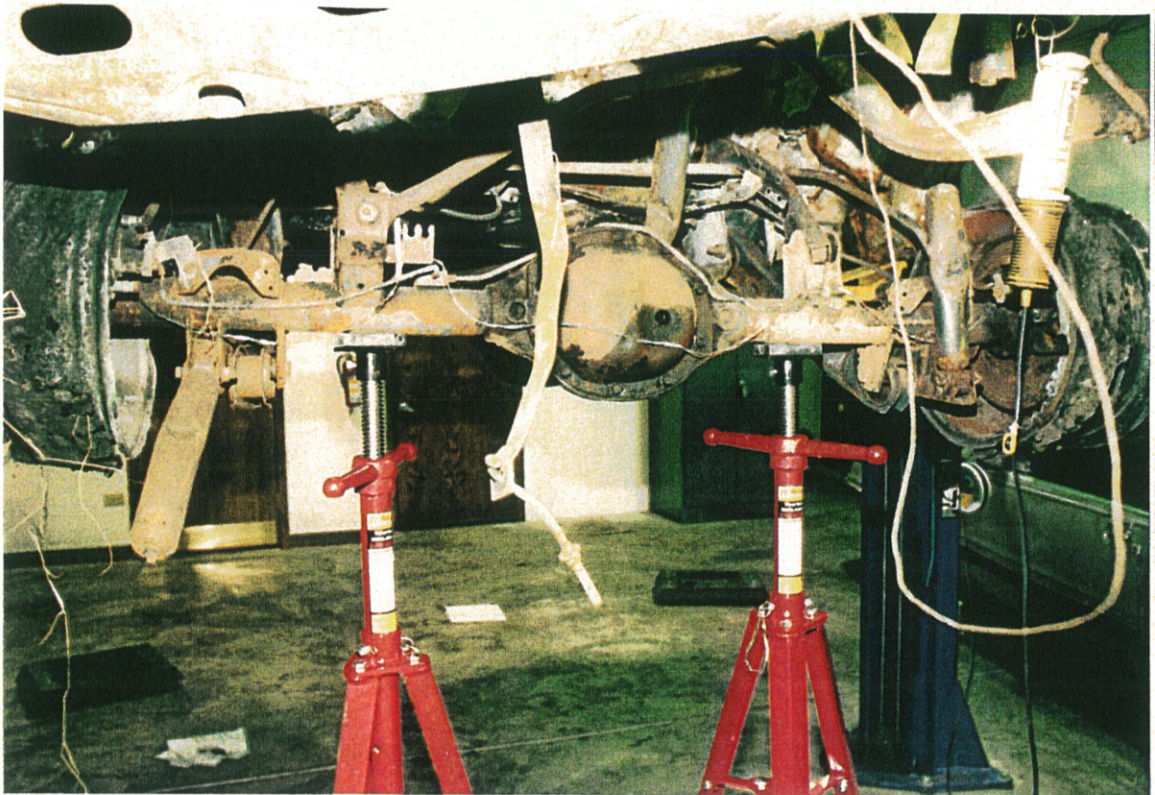

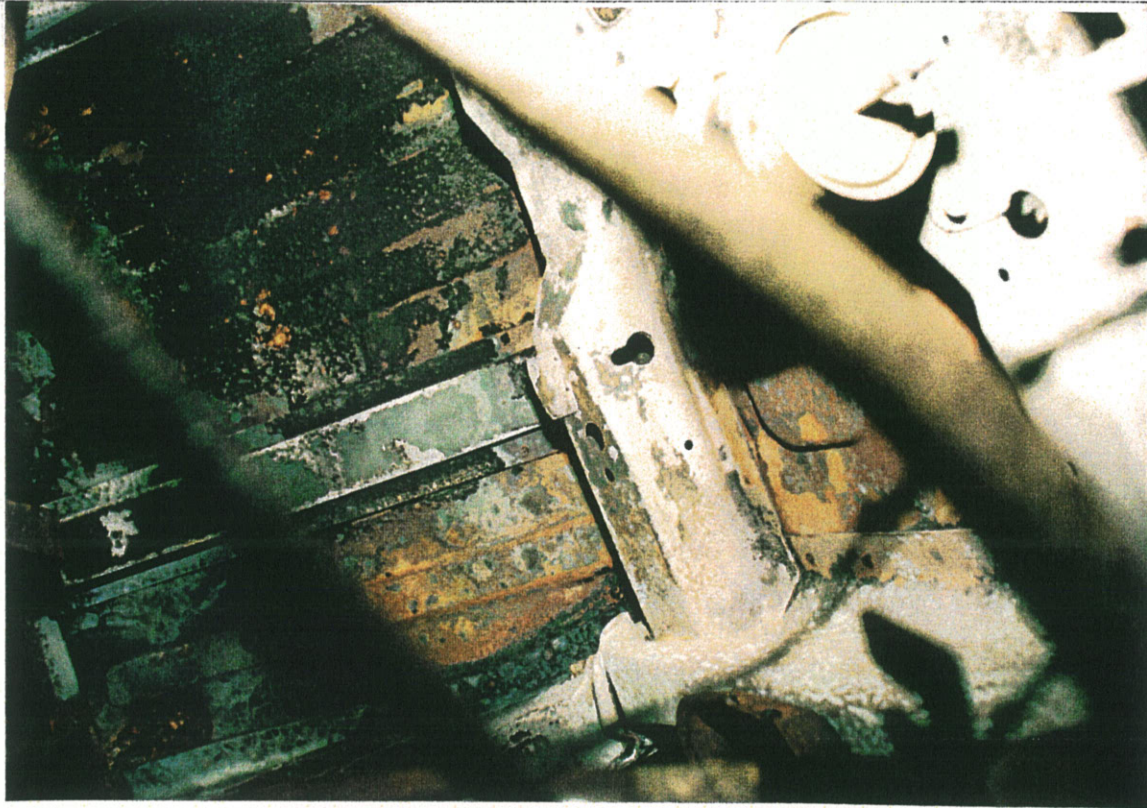



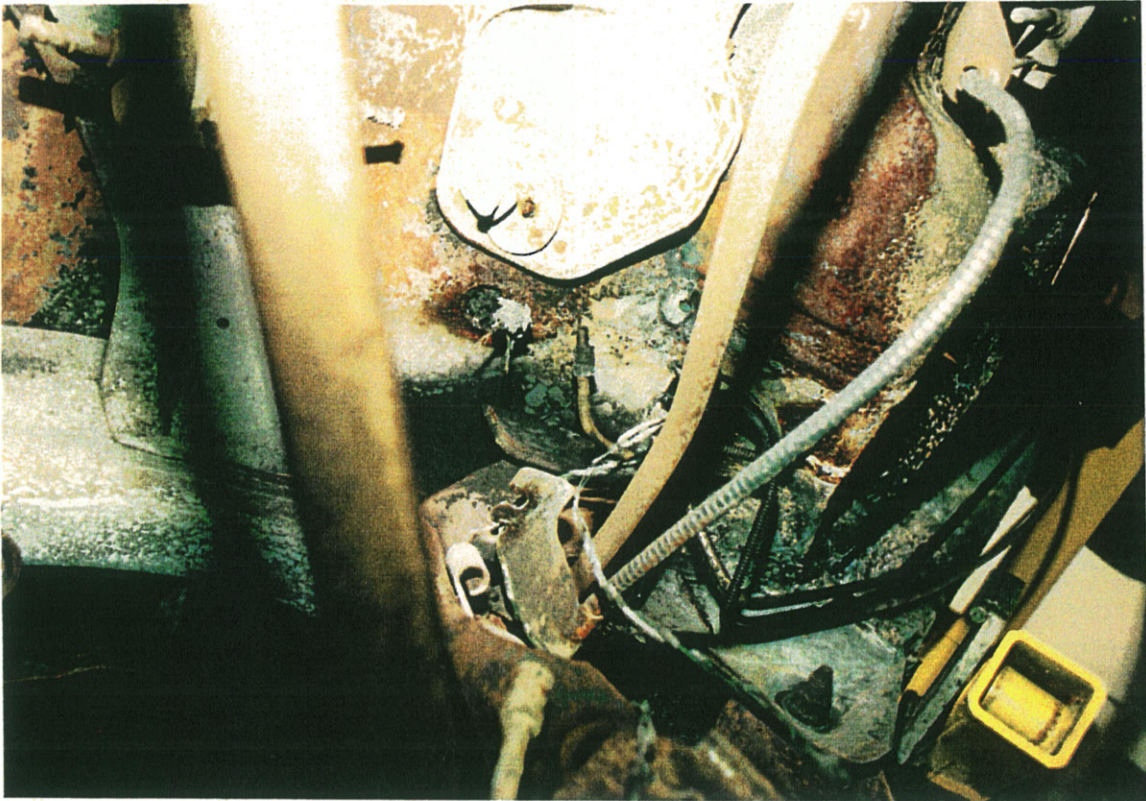
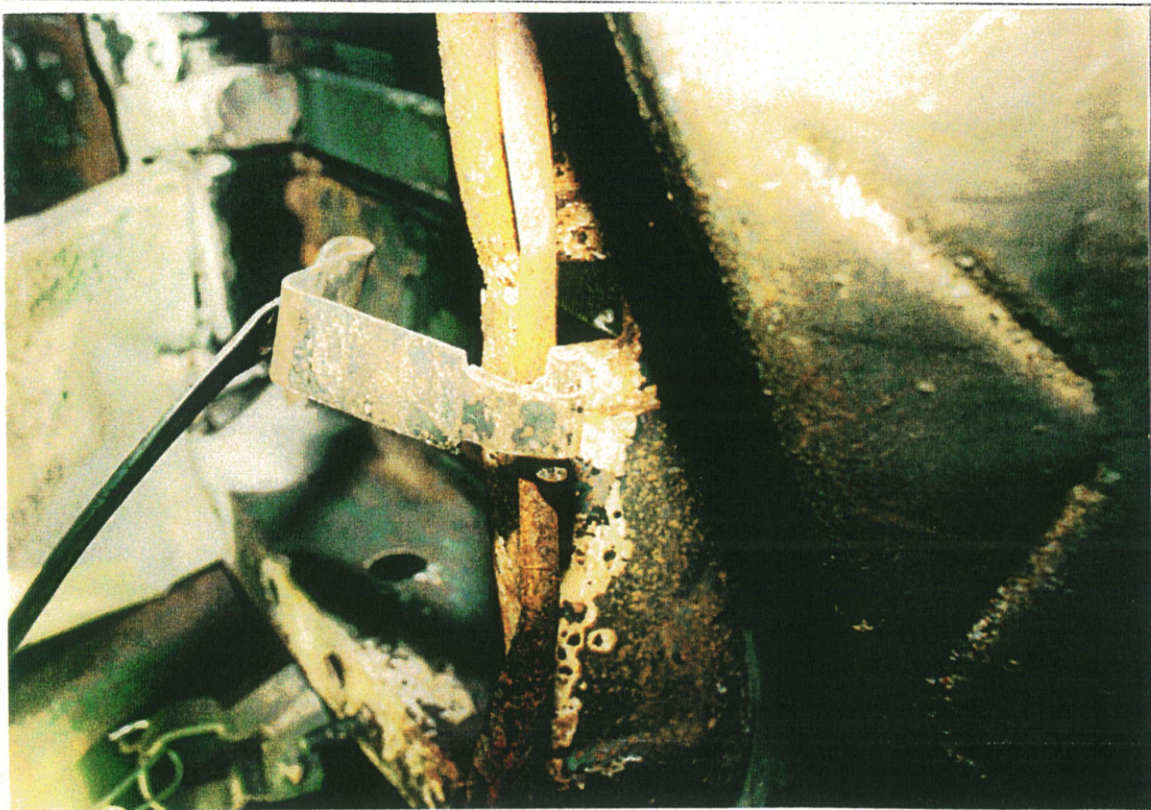







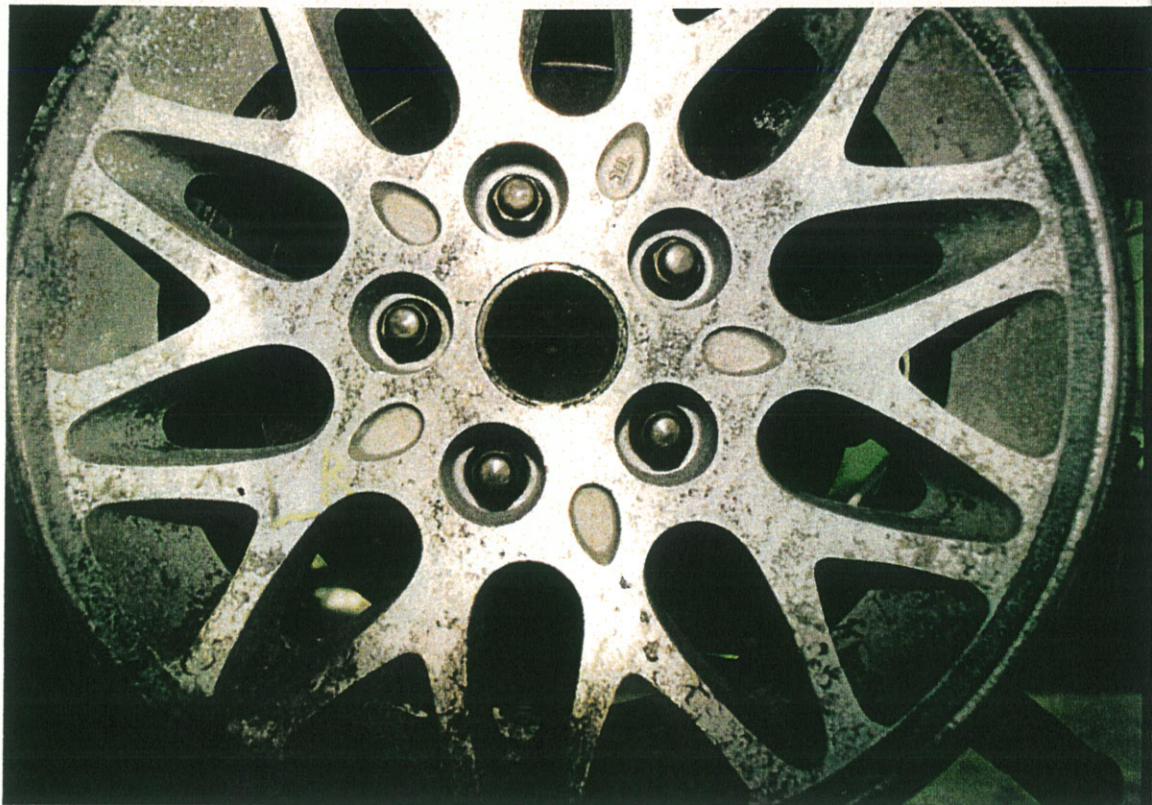

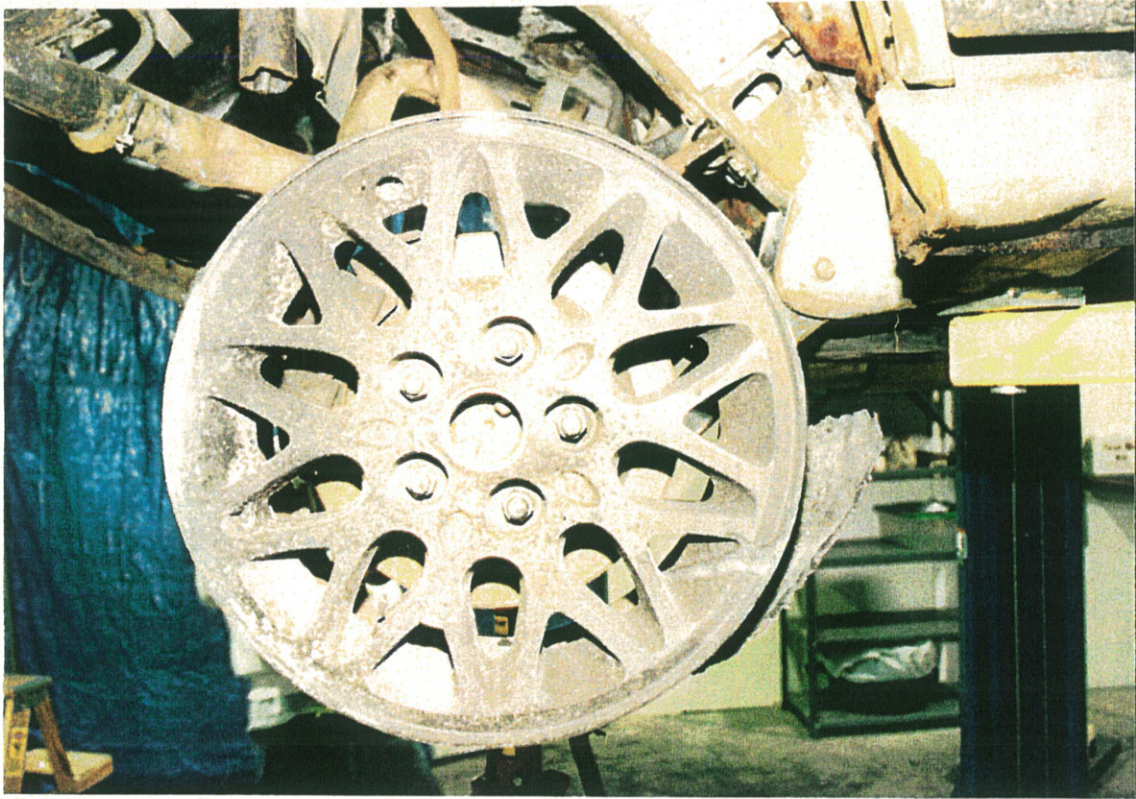
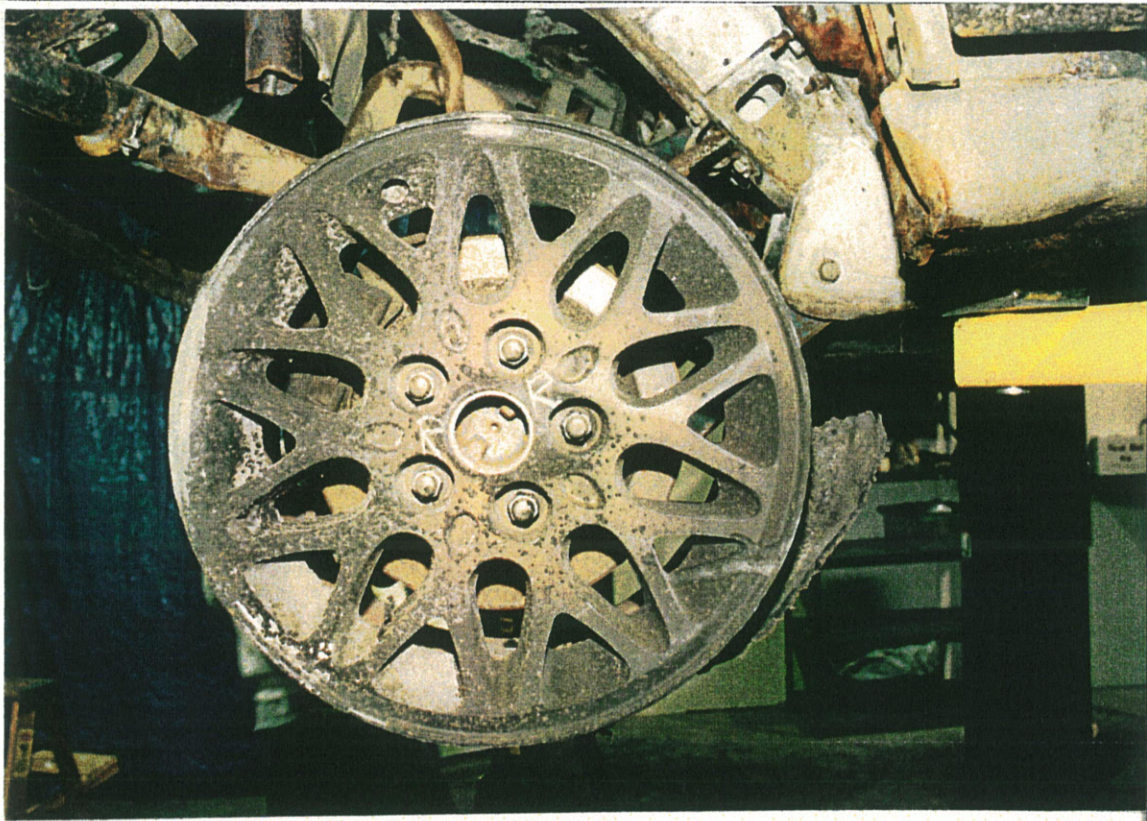

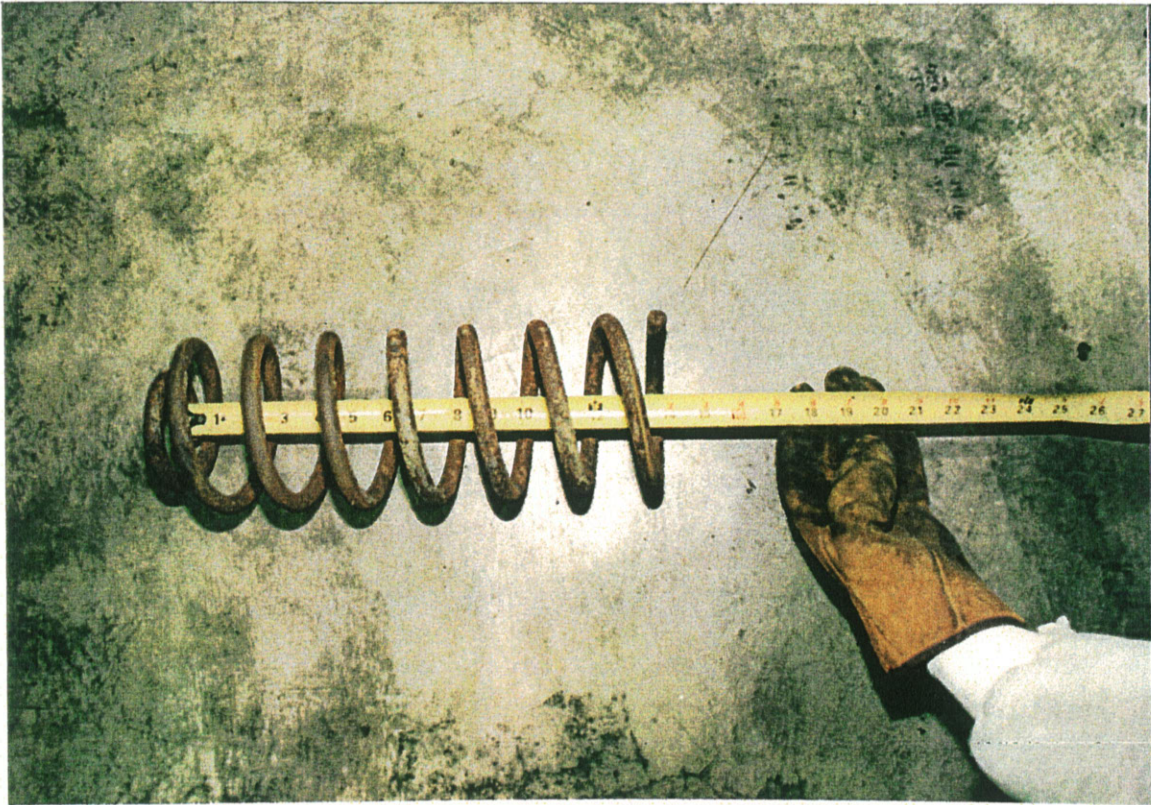

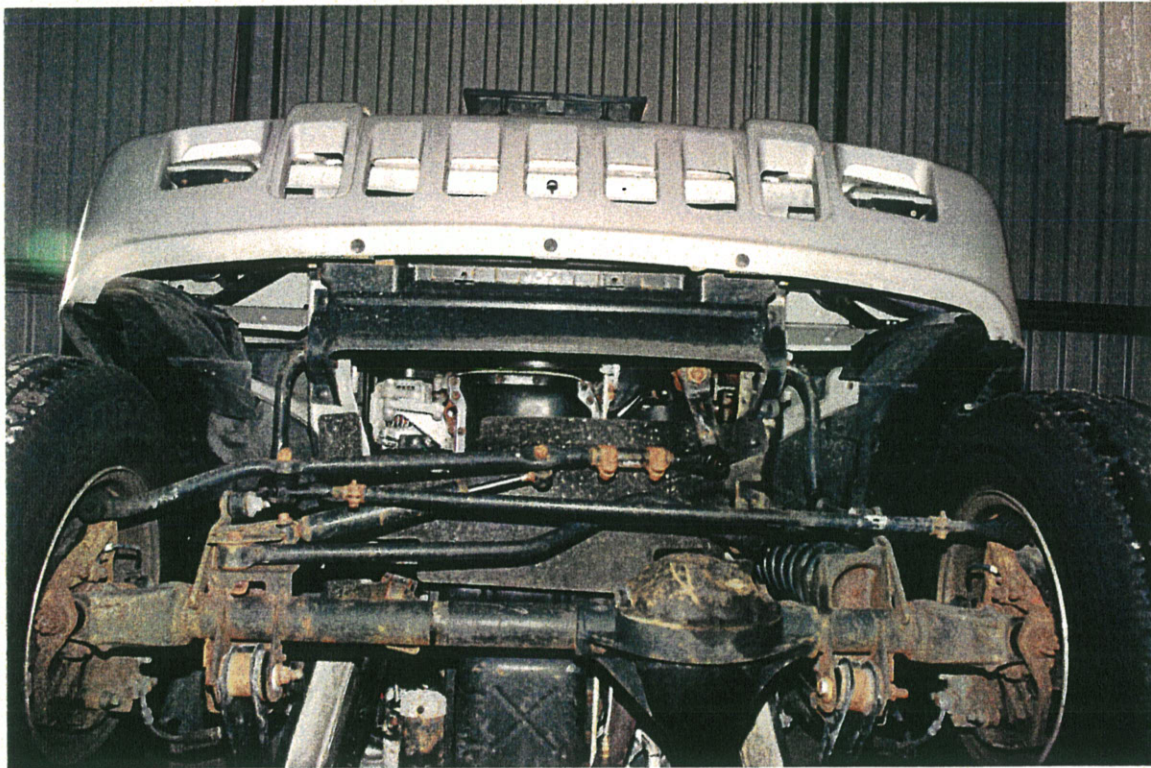

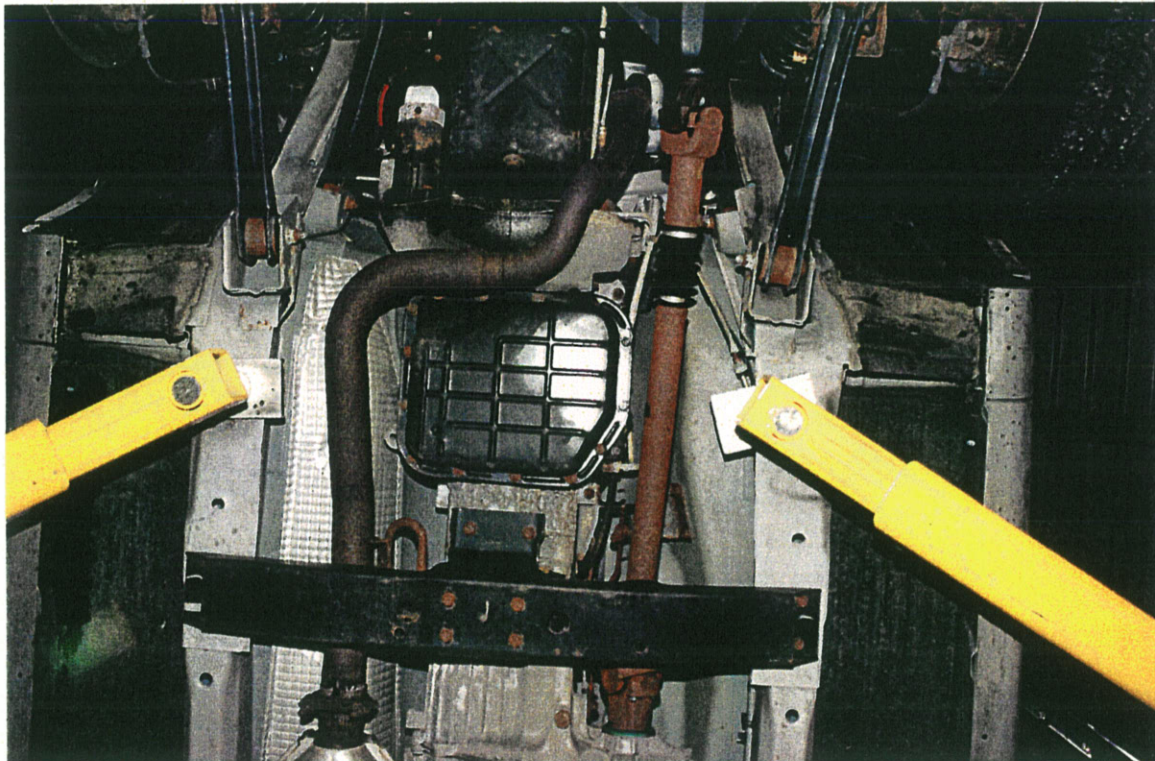
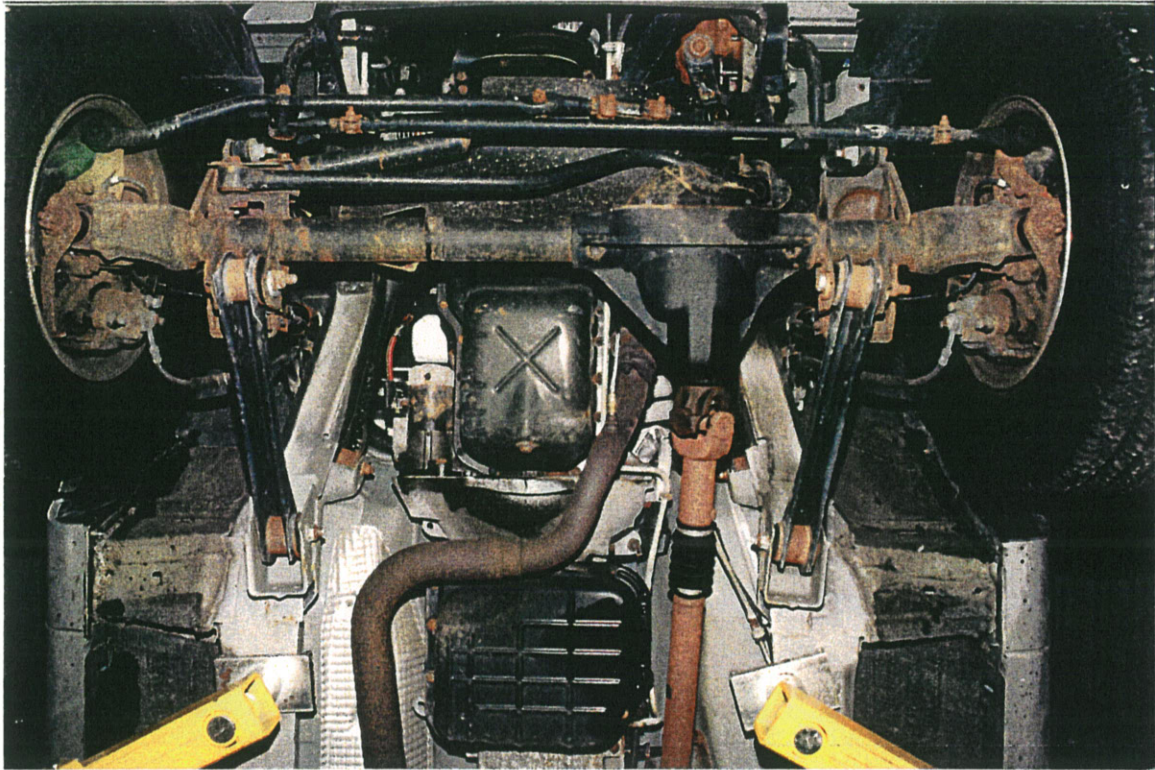

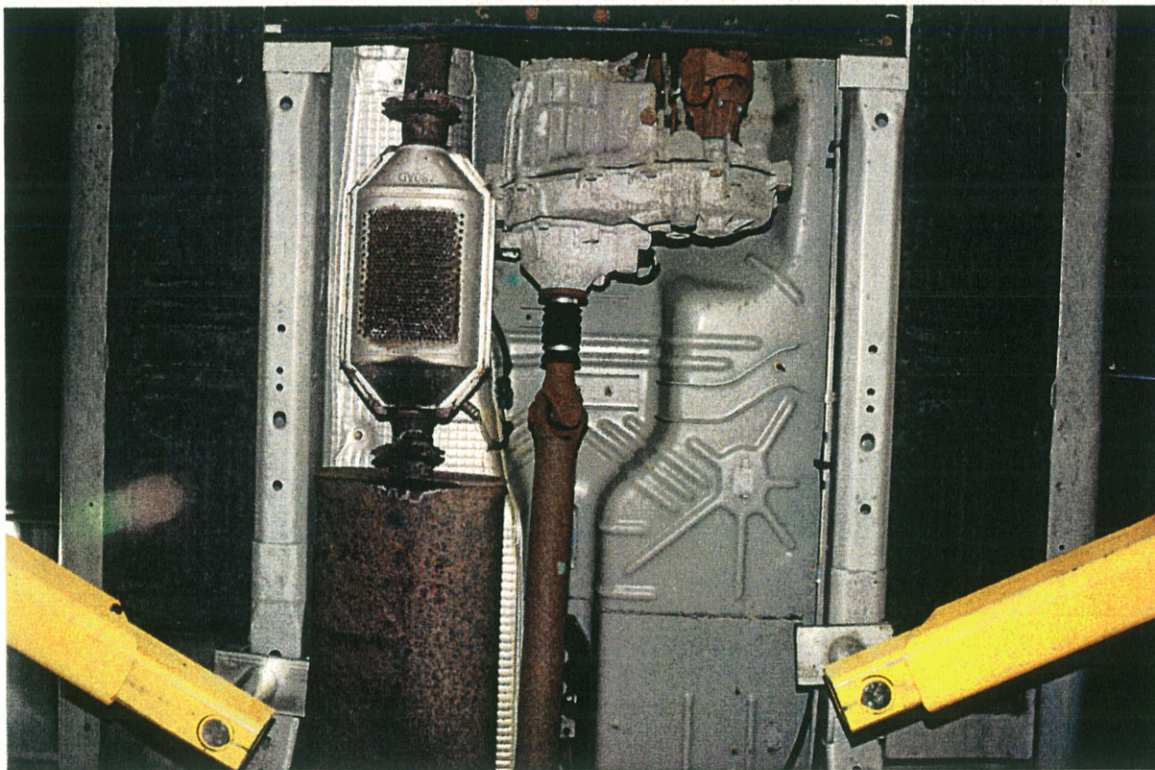
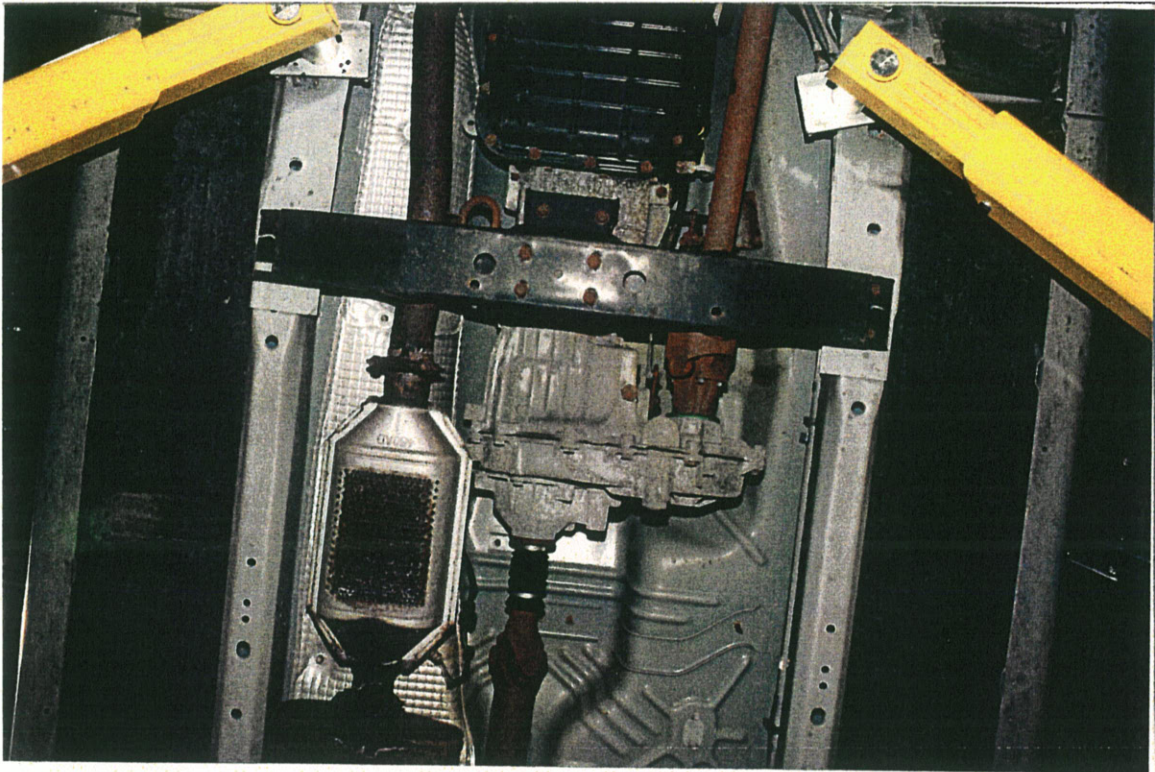

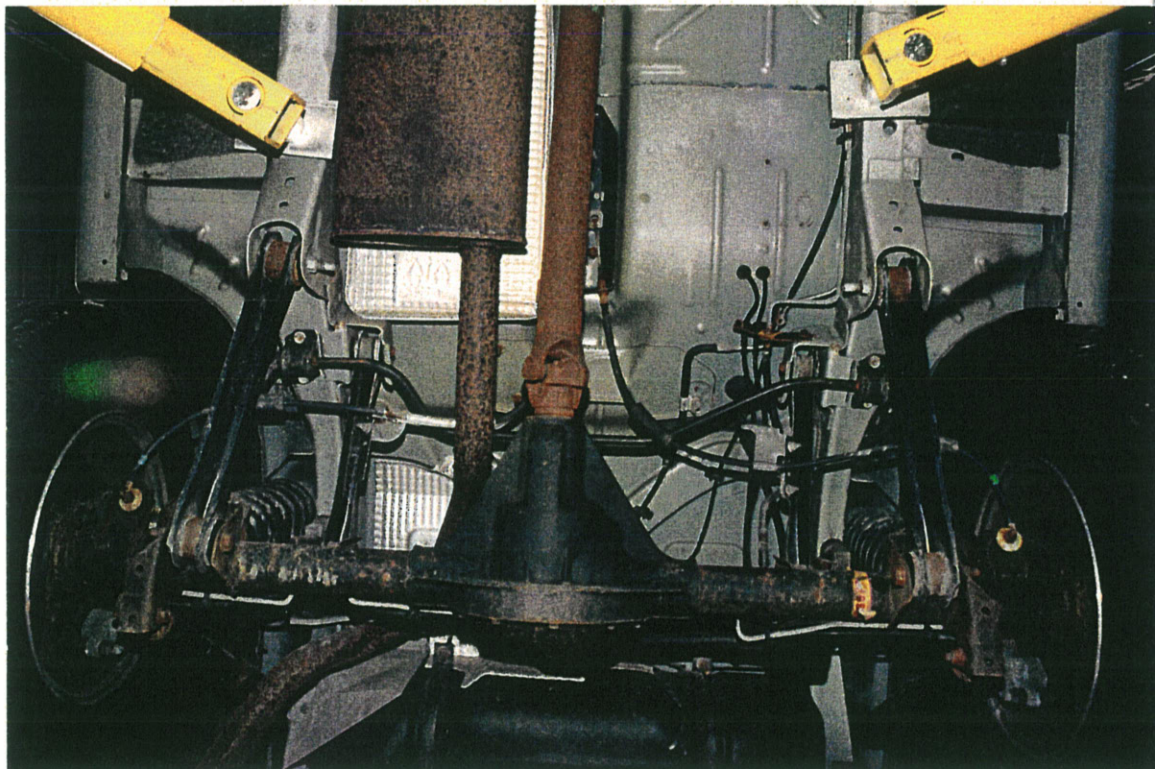
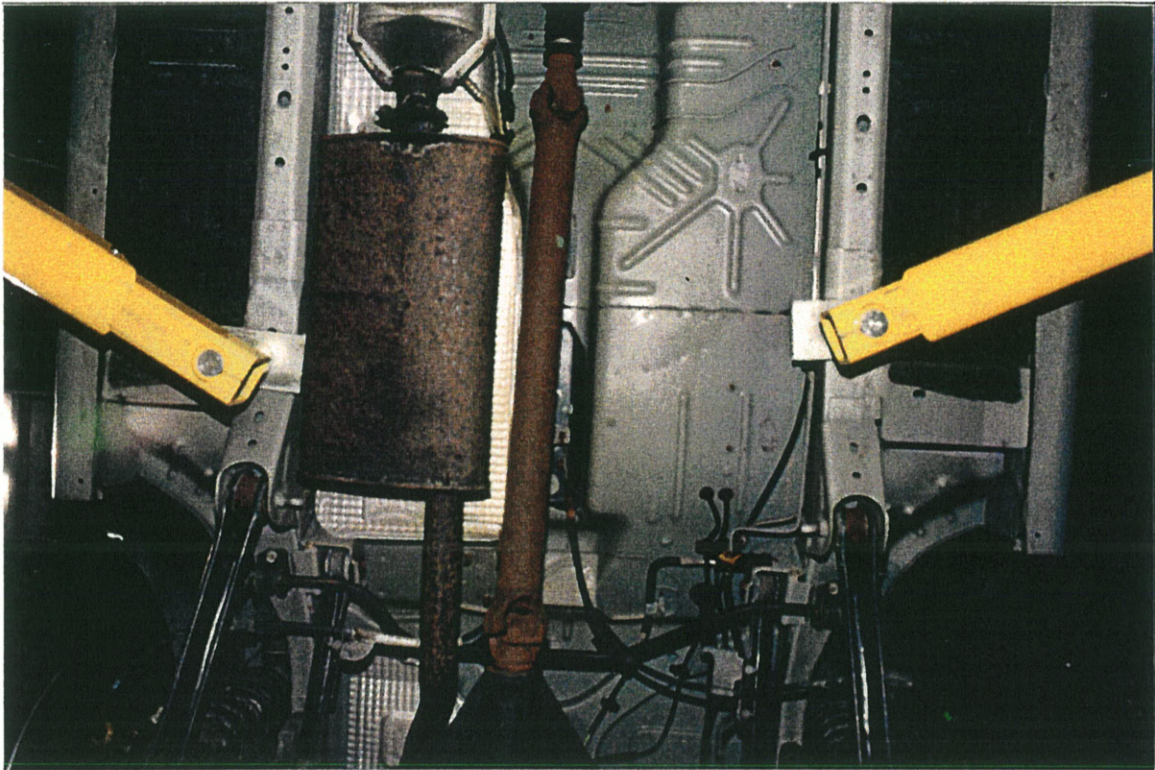

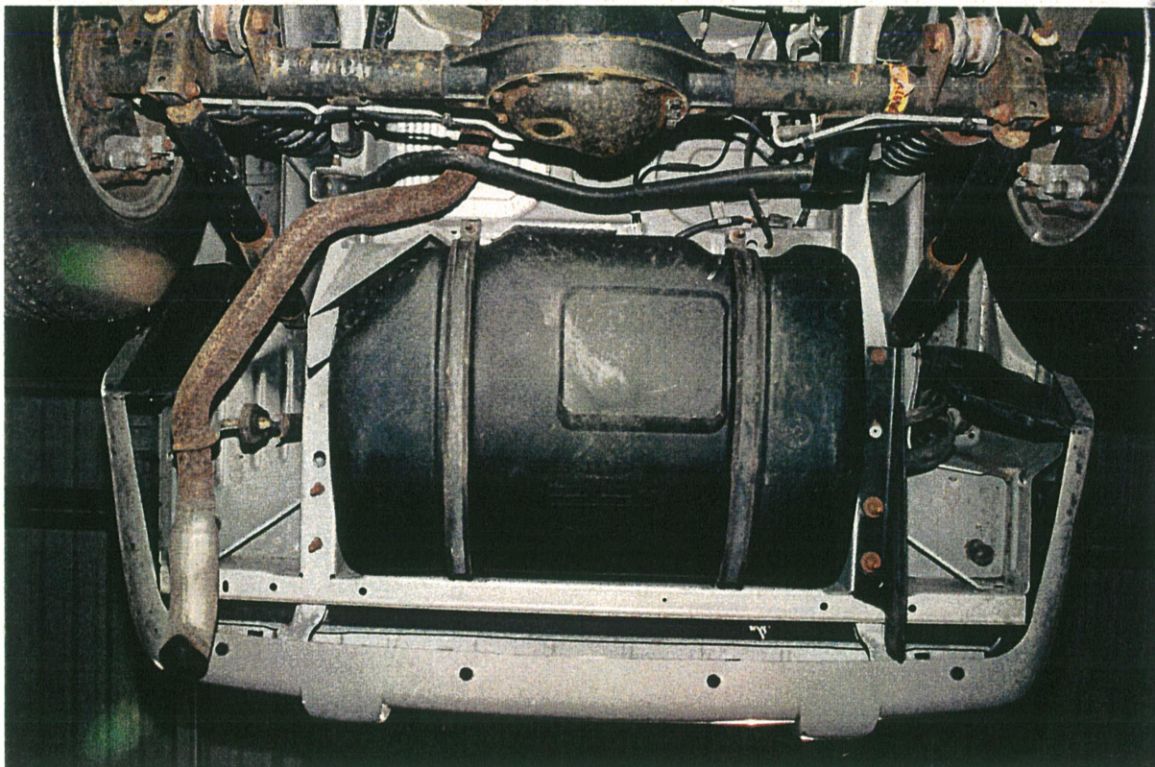
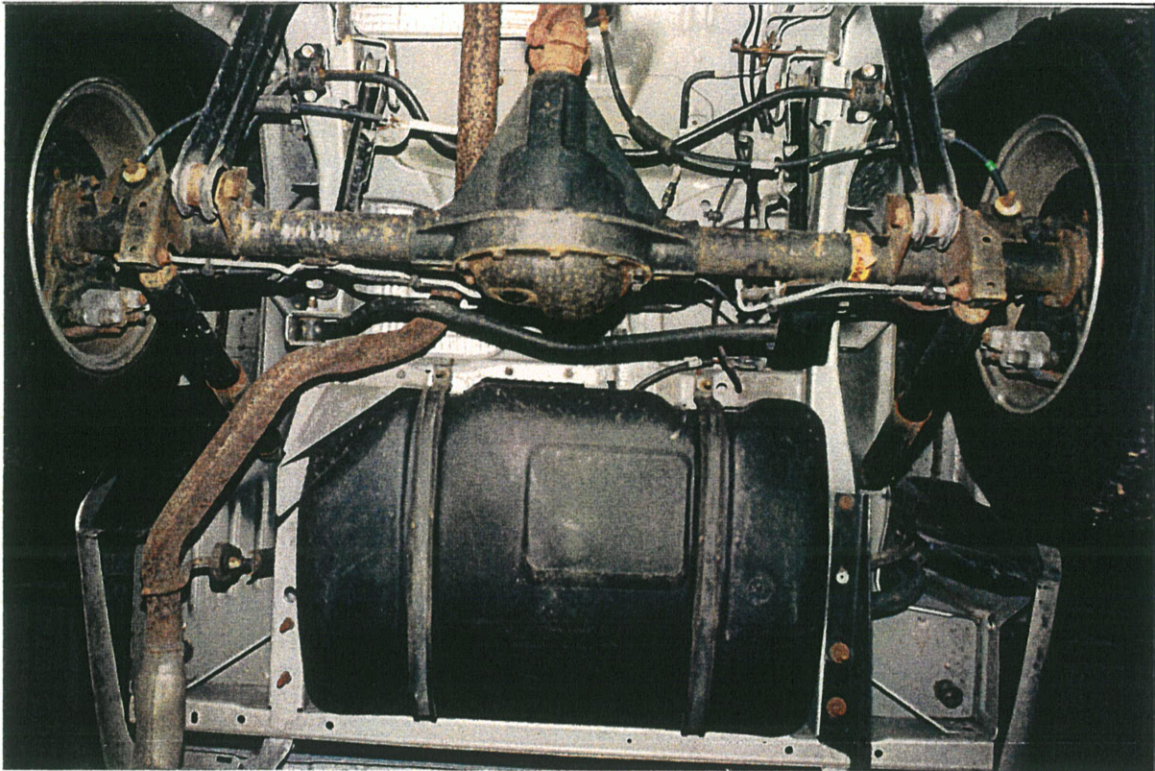

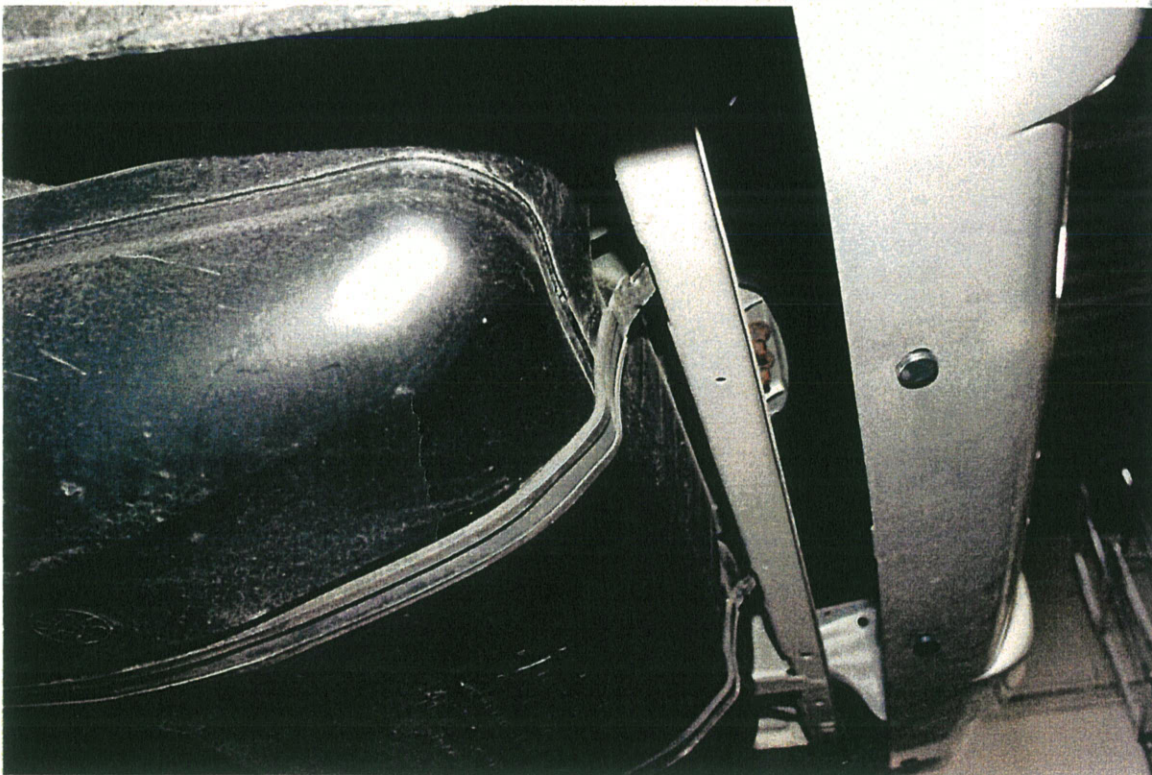

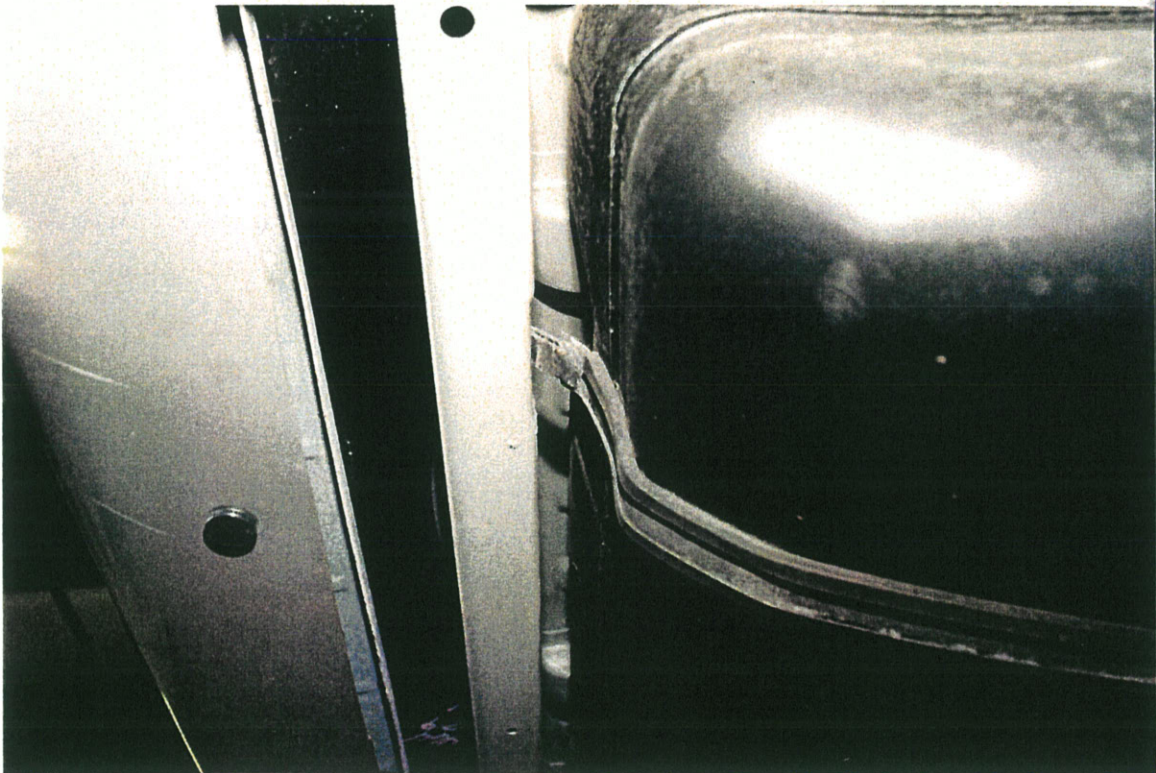
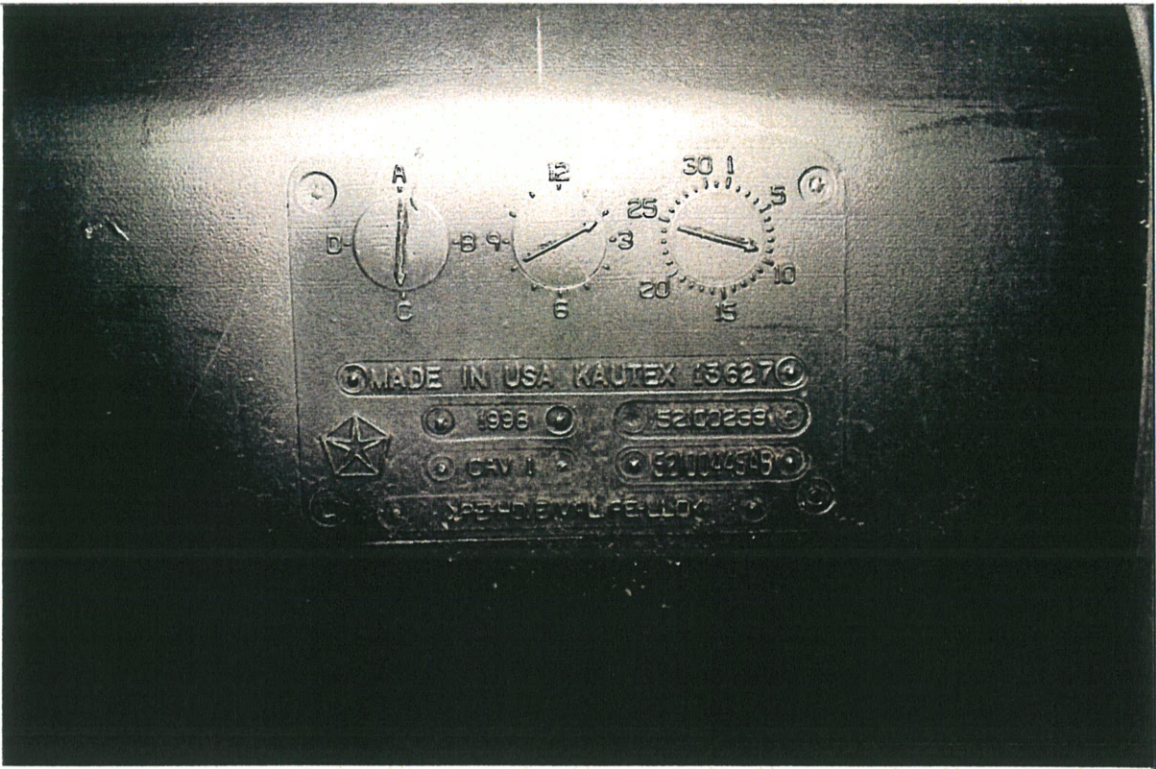

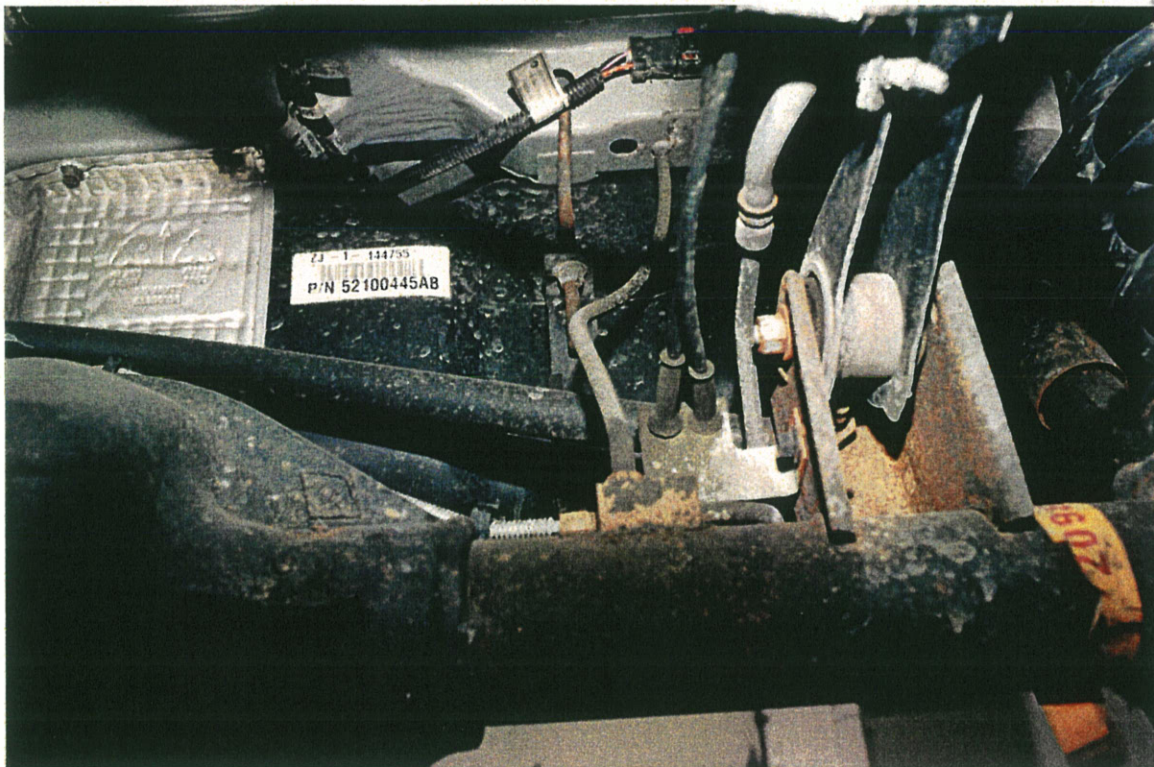
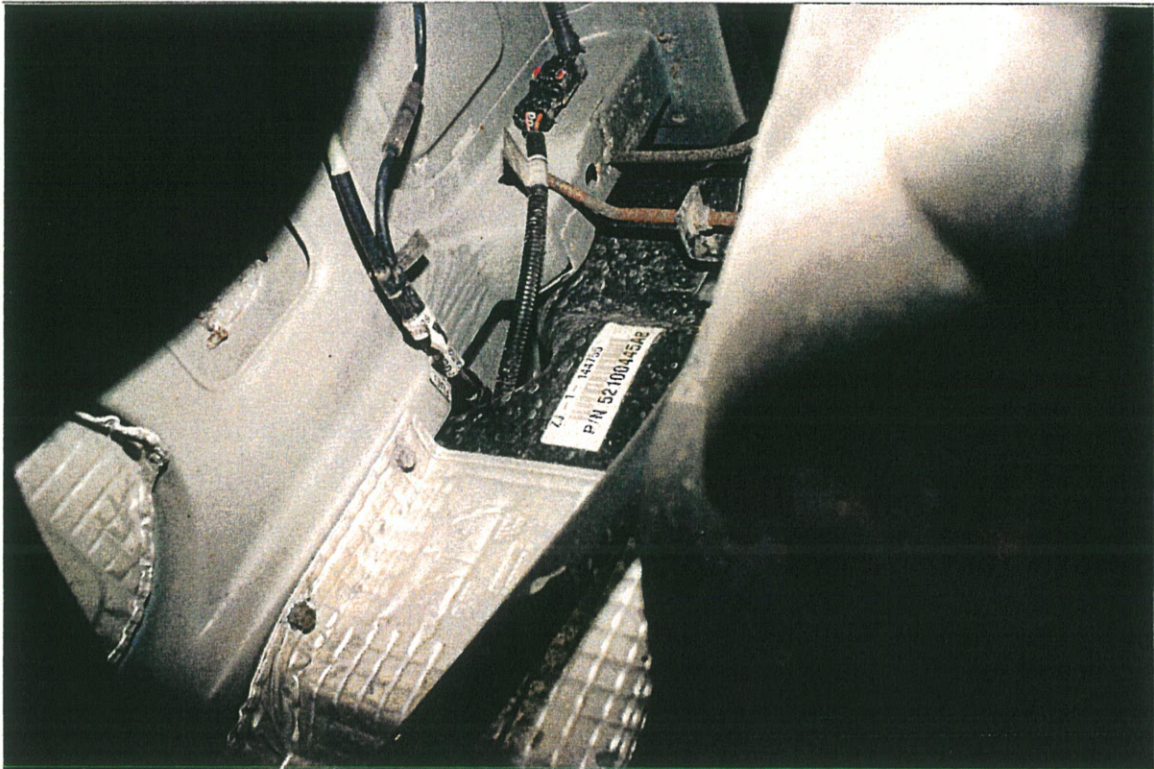

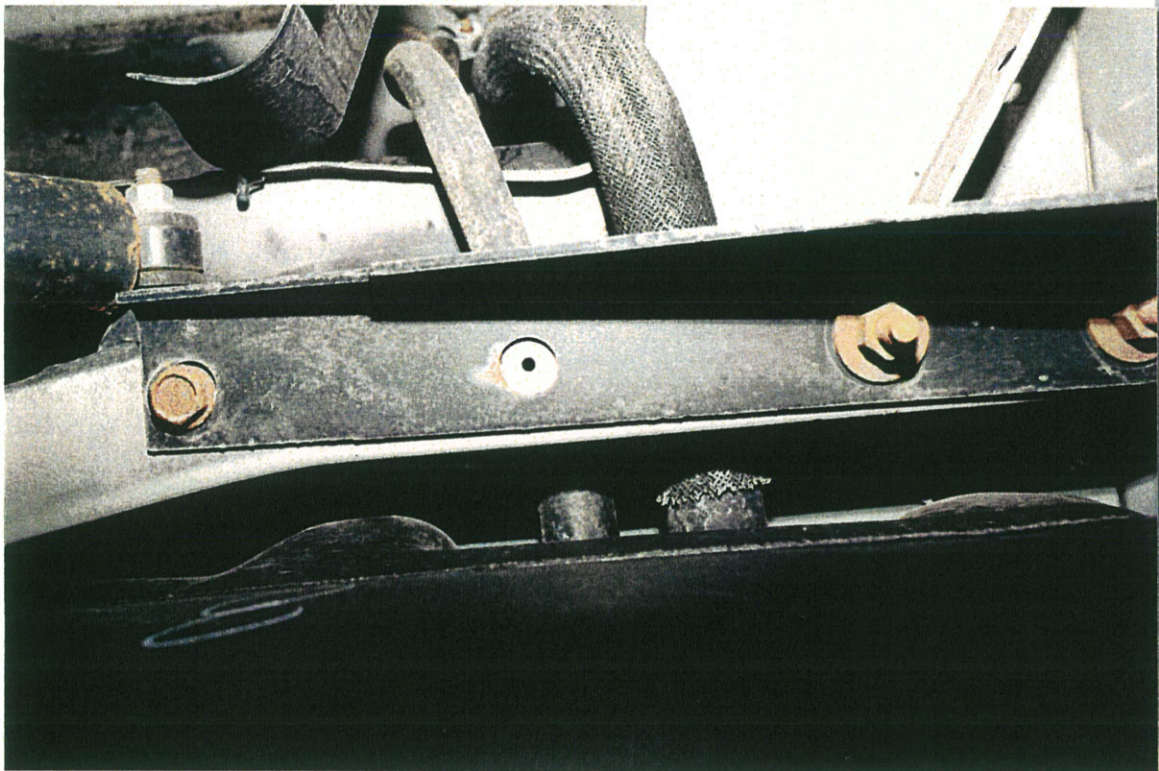
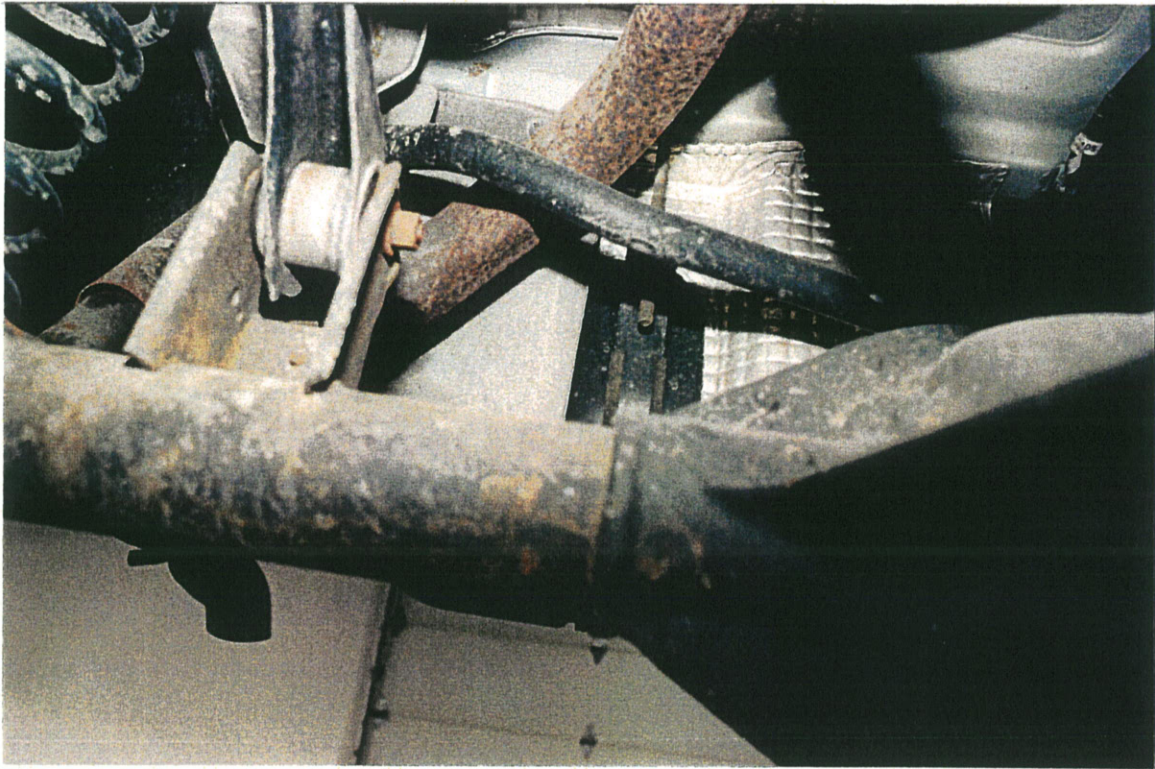

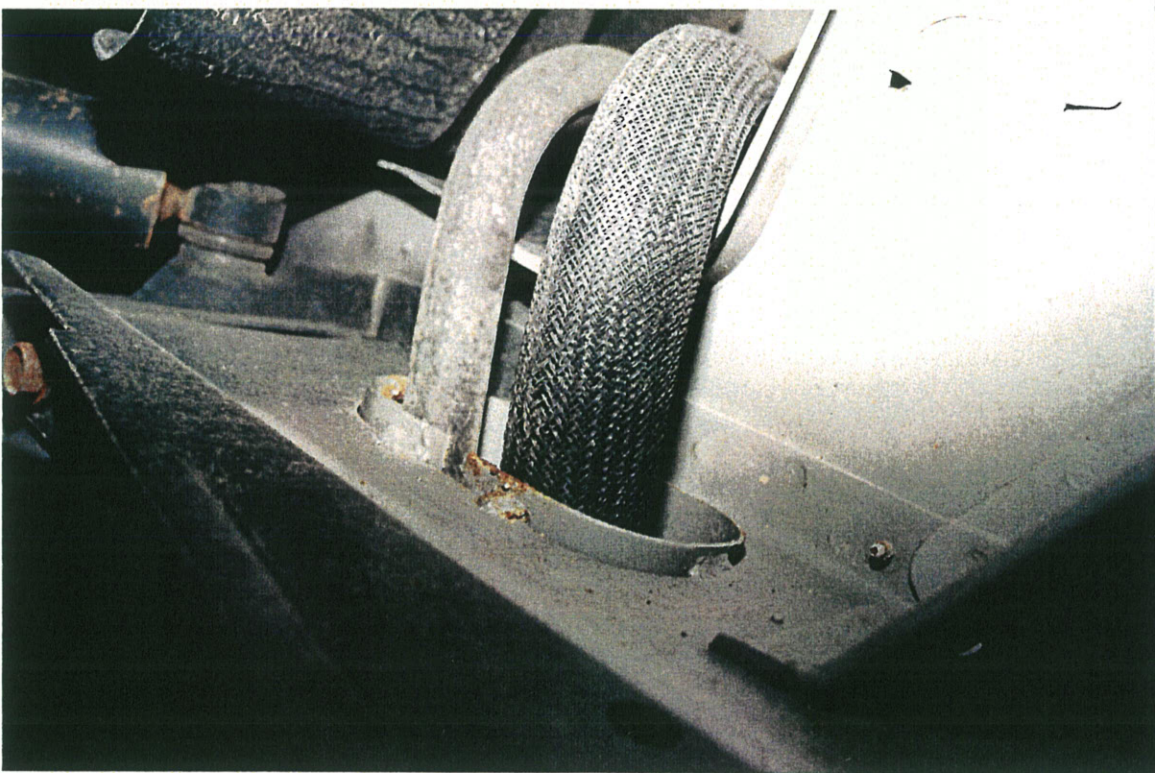

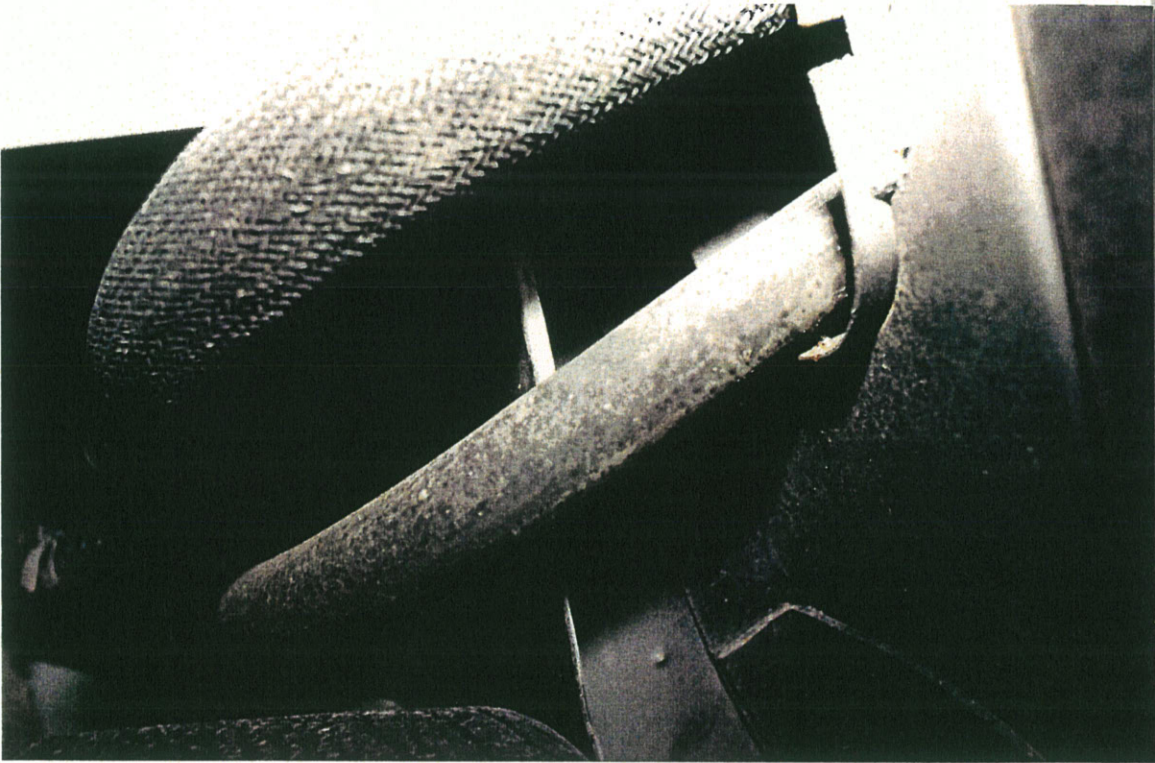
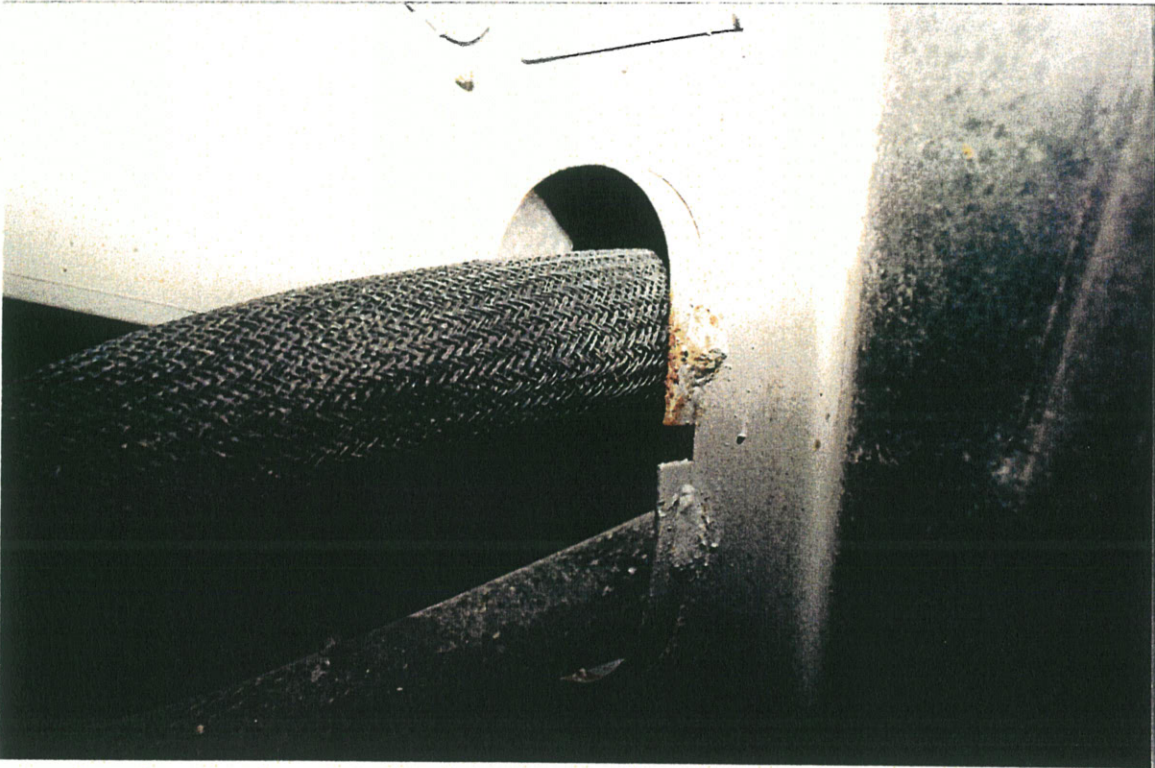



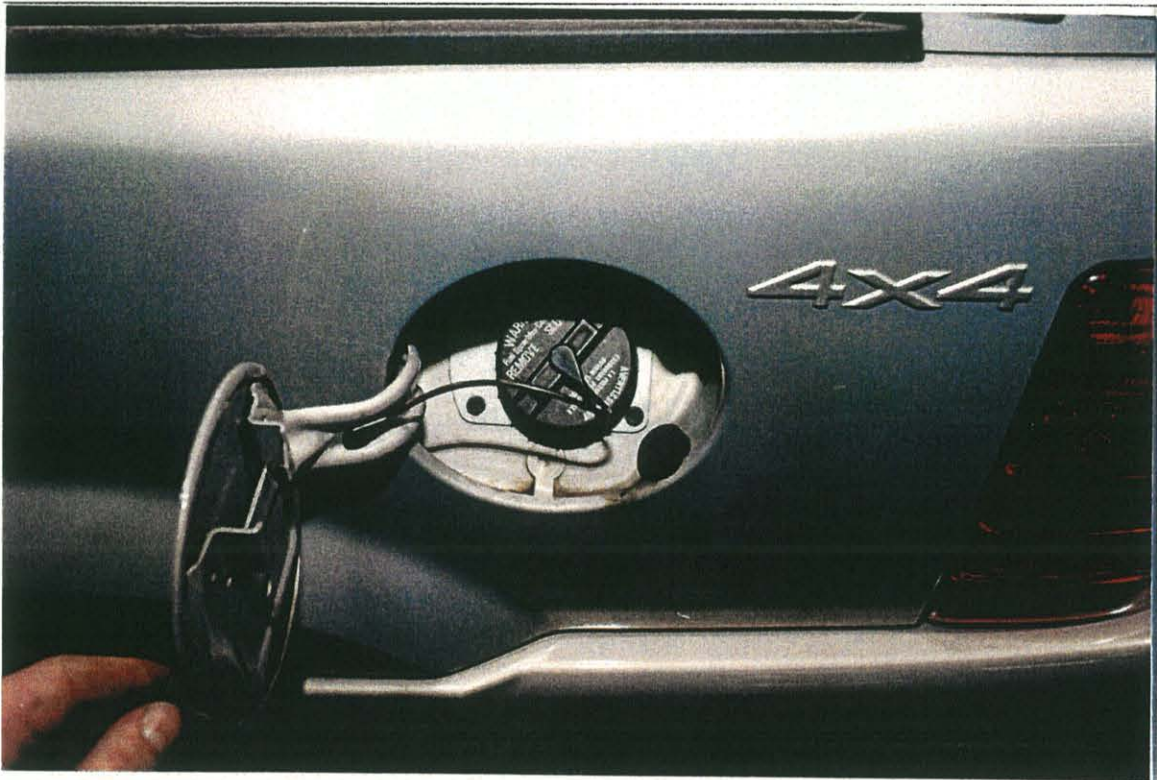



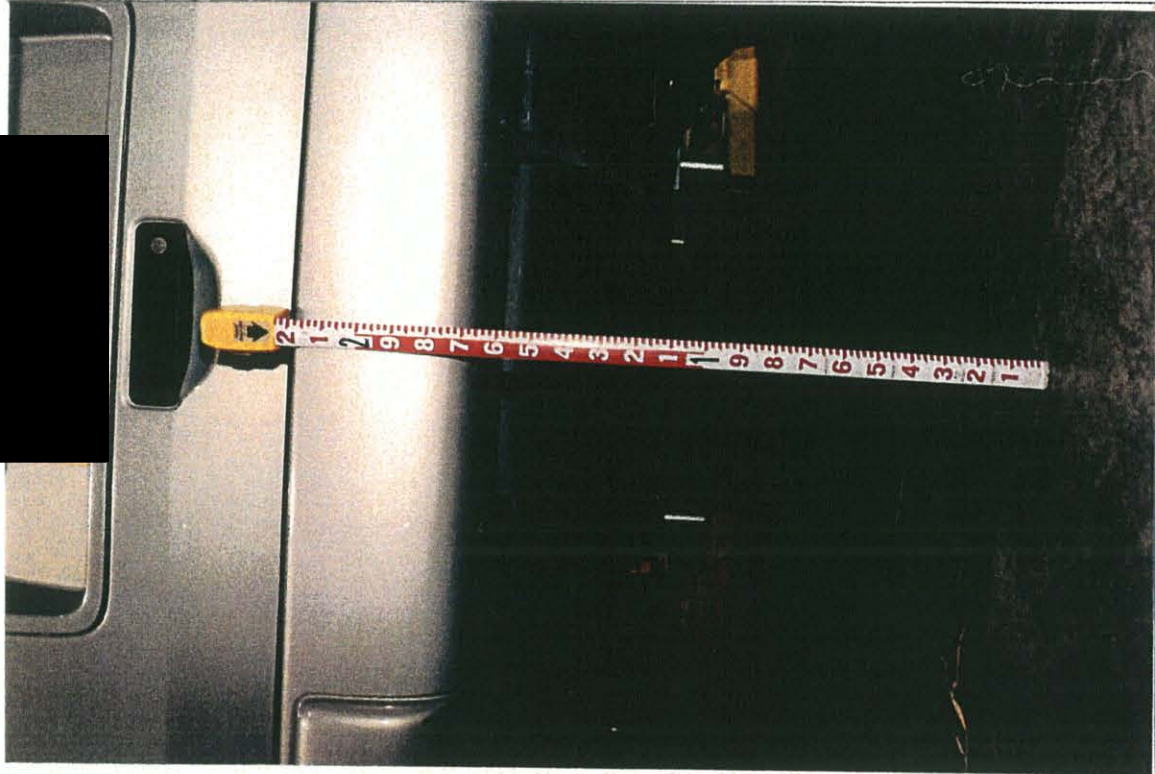

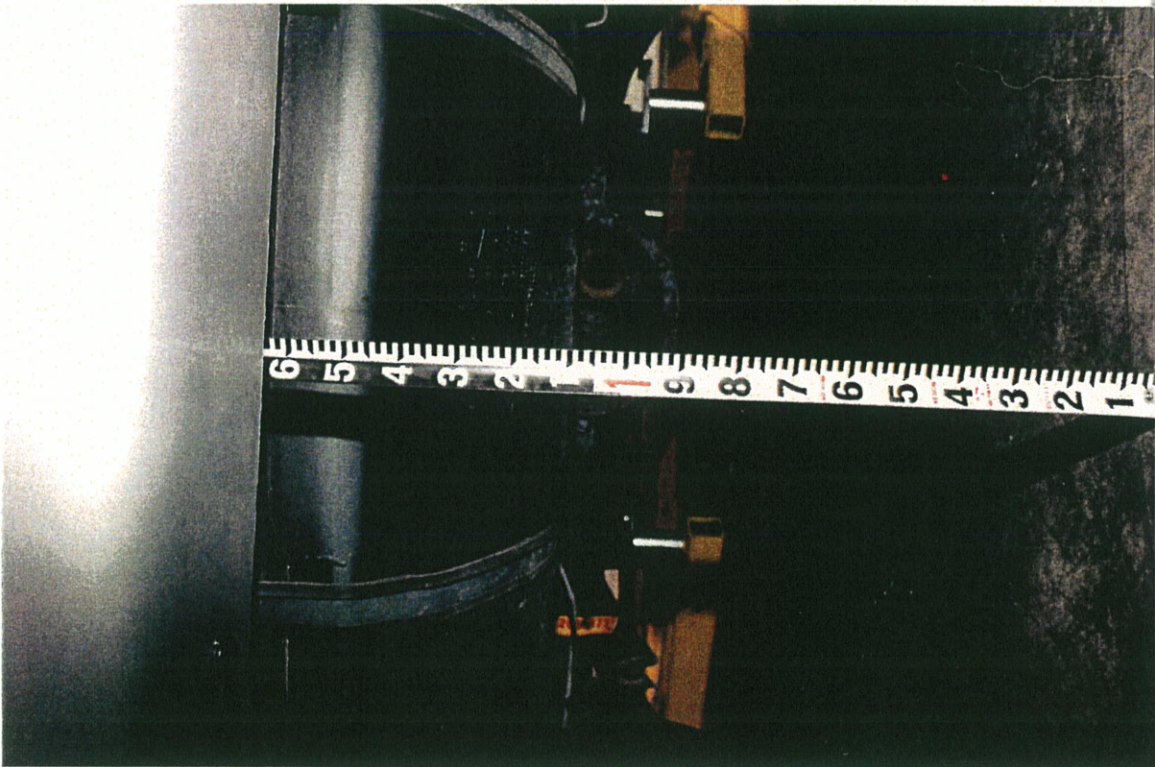

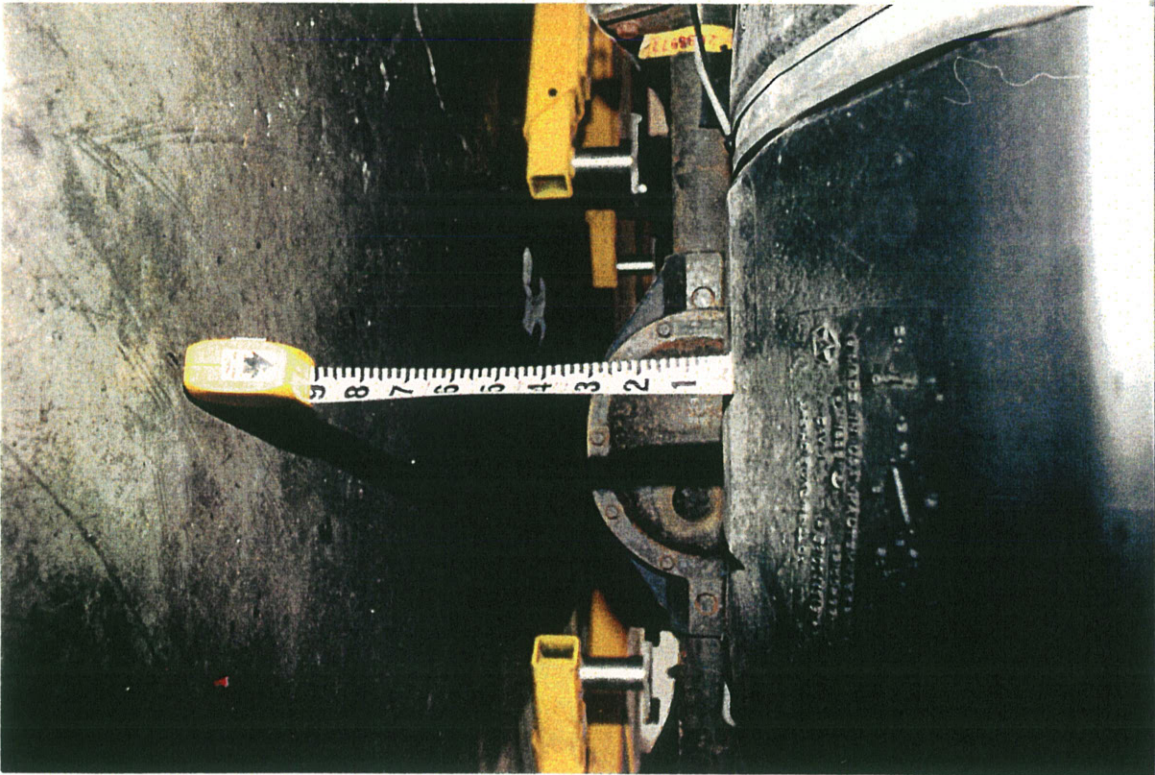











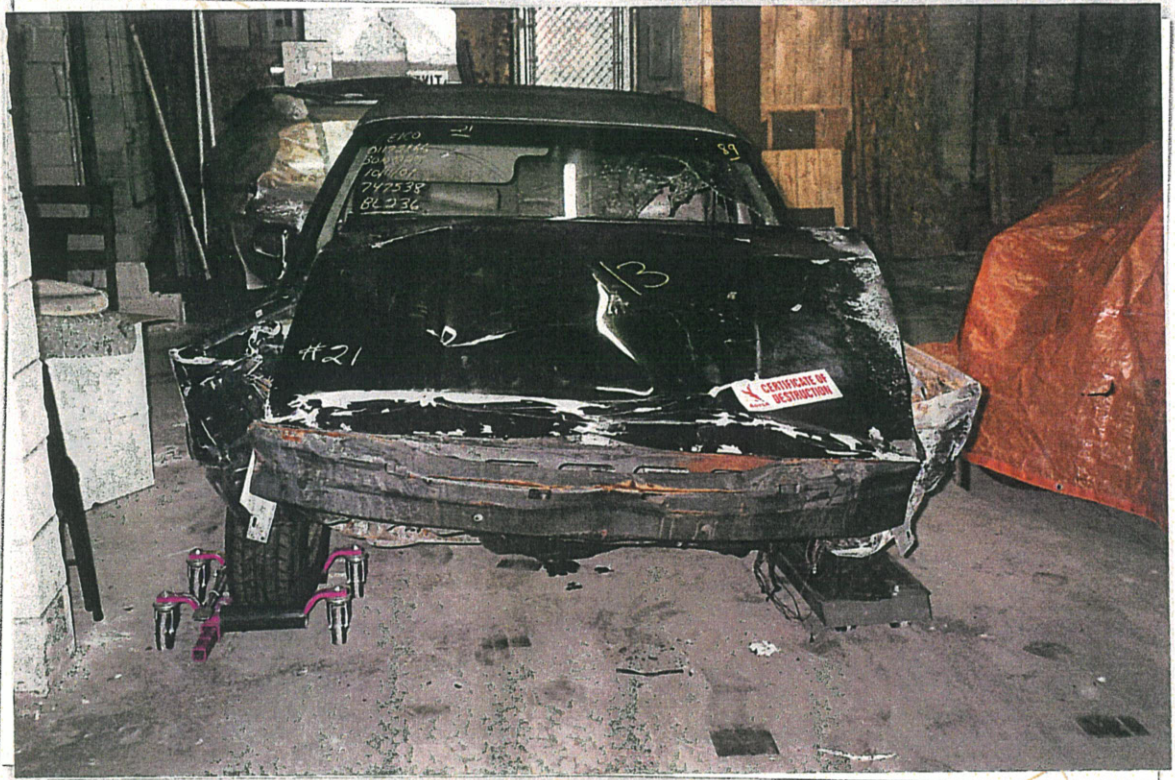







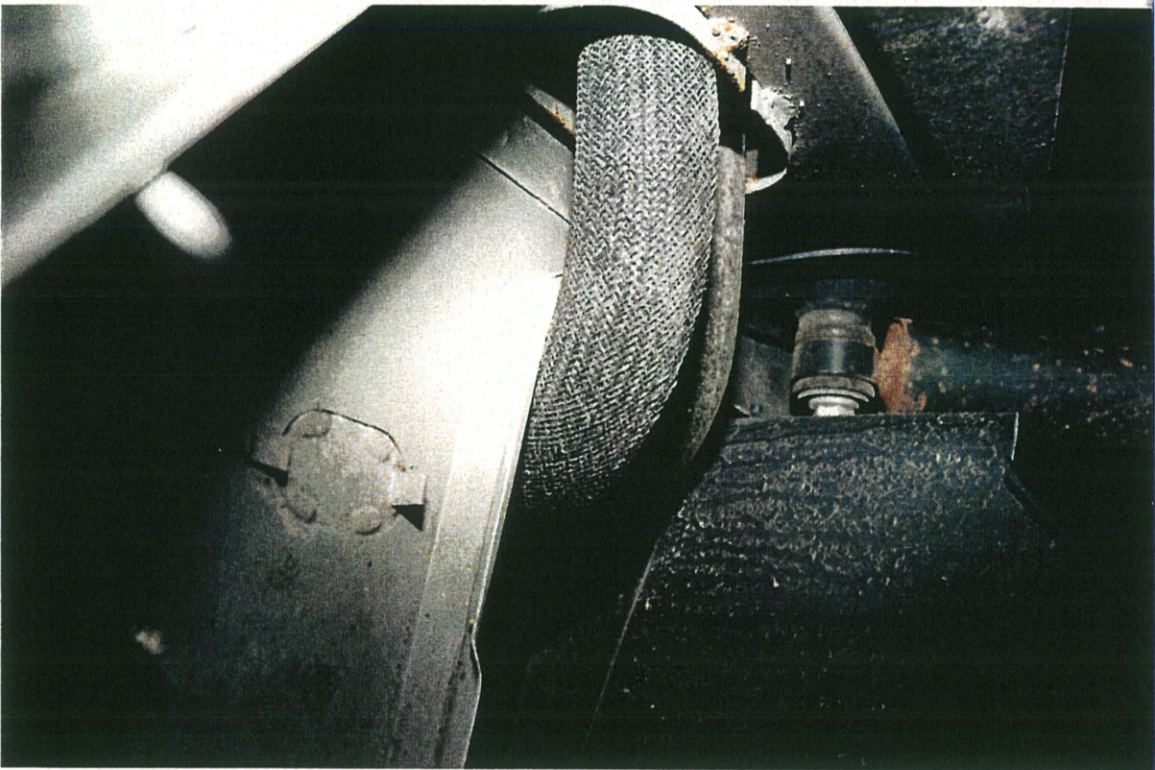
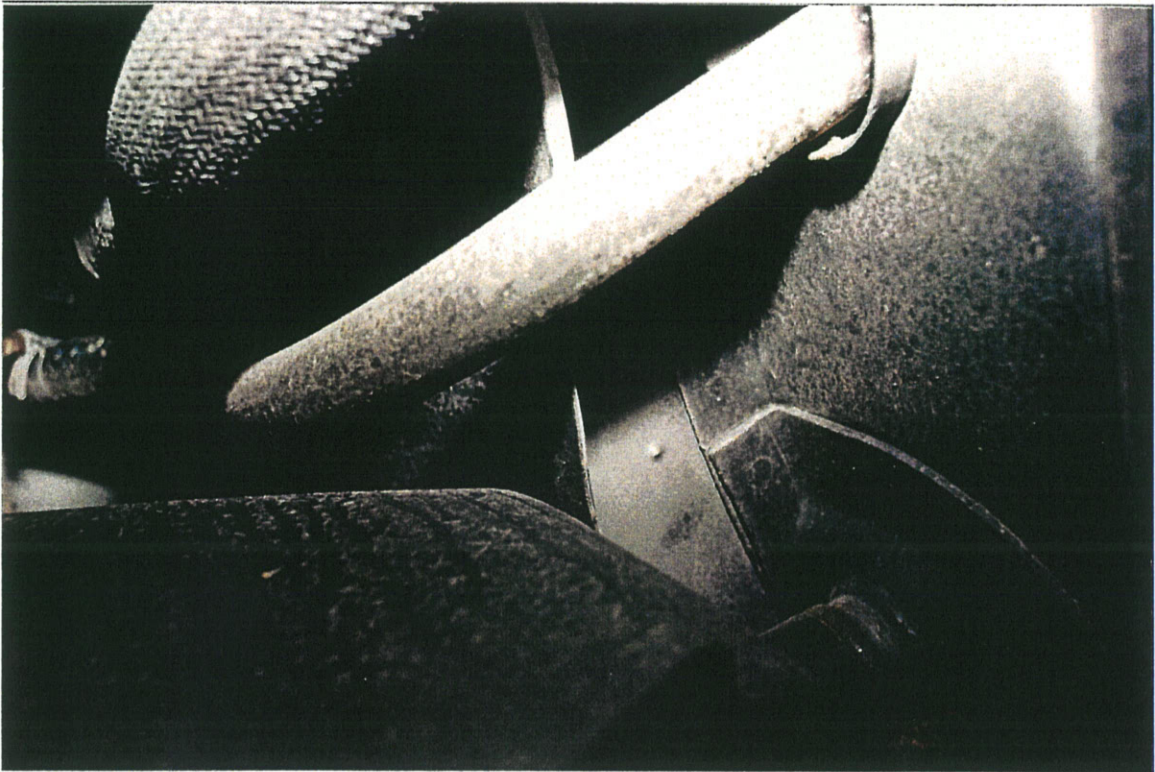









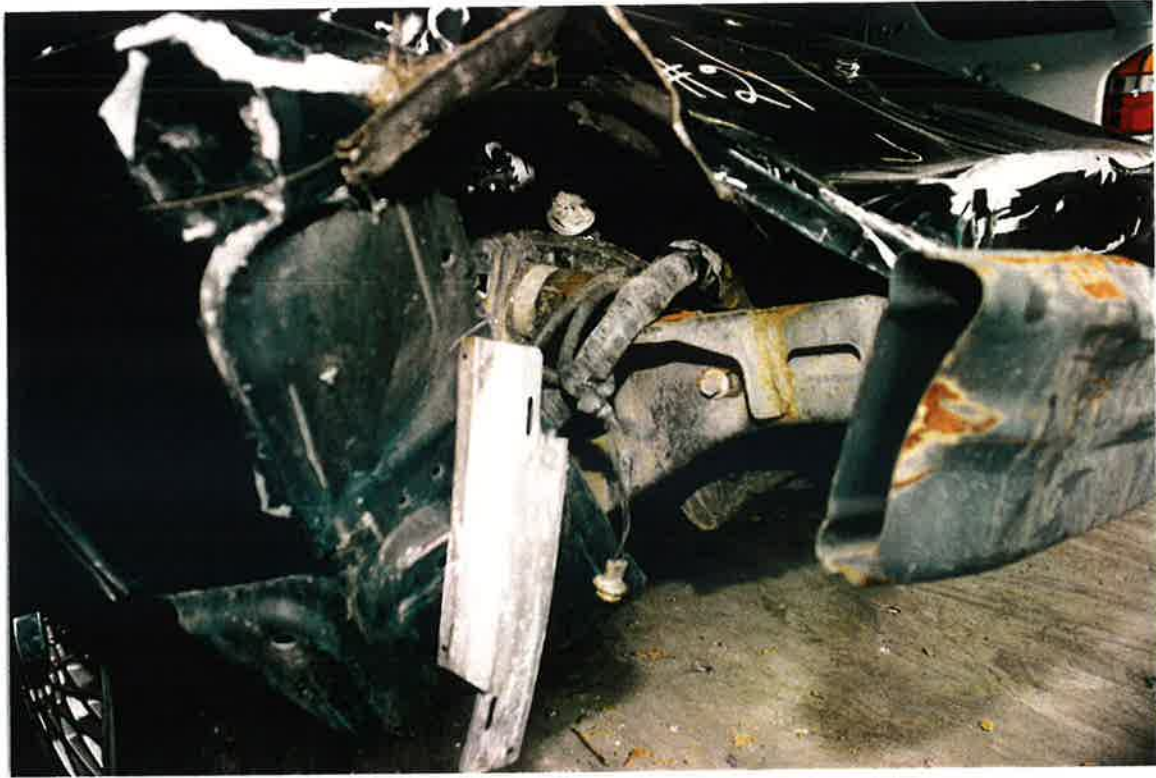











MFD. BY FORD MOTOR CO. IN U.S.A.
 DATE: 05/91 GVWR: 5478LB/2484KG
 FRONT GAWR: 2657LB 1205KG
 REAR GAWR: 2875LB 1304KG
 THIS VEHICLE CONFORMS TO ALL APPLICABLE FEDERAL MOTOR
 VEHICLE SAFETY, BUMPER, AND THEFT PREVENTION STANDARDS
 IN EFFECT ON THE DATE OF MANUFACTURE SHOWN ABOVE.
 VIN: 1LNCM81WOMY [REDACTED] F0131
 TYPE: PASSENGER [REDACTED] R0140



37 DSO

BODY	VR	MLDG.	INT TRIM	TAPE	R	S	AX	TR
BA4		A	BT		6		5	T

V F 0 E B - 5 0 2 0 4 A 1 0 - A B

MFD. BY FORD MOTOR CO. IN U.S.A.
 DATE: 05/91 GVWR: 5478LB/2484KG
 FRONT GAWR: 2657LB 1205KG
 REAR GAWR: 2875LB 1304KG
 THIS VEHICLE CONFORMS TO ALL APPLICABLE FEDERAL MOTOR
 VEHICLE SAFETY, BUMPER, AND THEFT PREVENTION STANDARDS
 IN EFFECT ON THE DATE OF MANUFACTURE SHOWN ABOVE.
 VIN: 1LNCM81WOMY [REDACTED] F0131
 TYPE: PASSENGER [REDACTED] R0140



37 DSO

BODY	VR	MLDG.	INT TRIM	TAPE	R	S	AX	TR
BA4		A	BT		6		5	T

V F 0 E B - 5 0 2 0 4 A 1 0 - A B











EA12-005- Chrysler -017712



7713

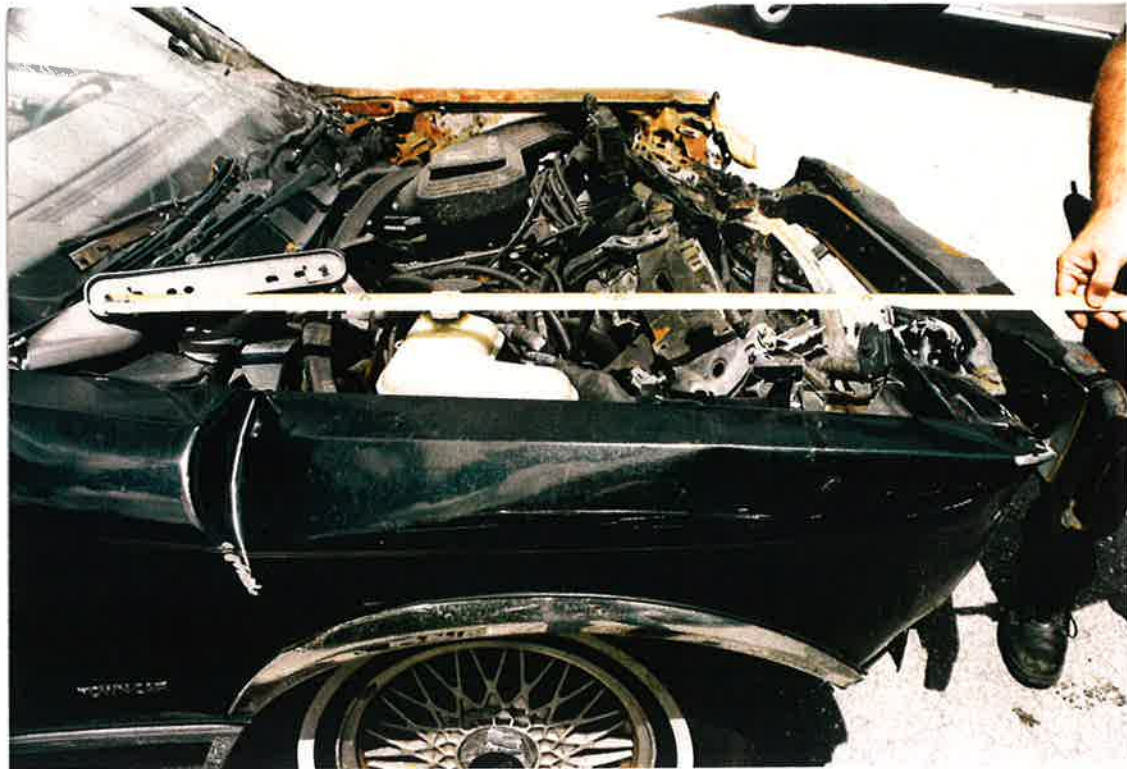

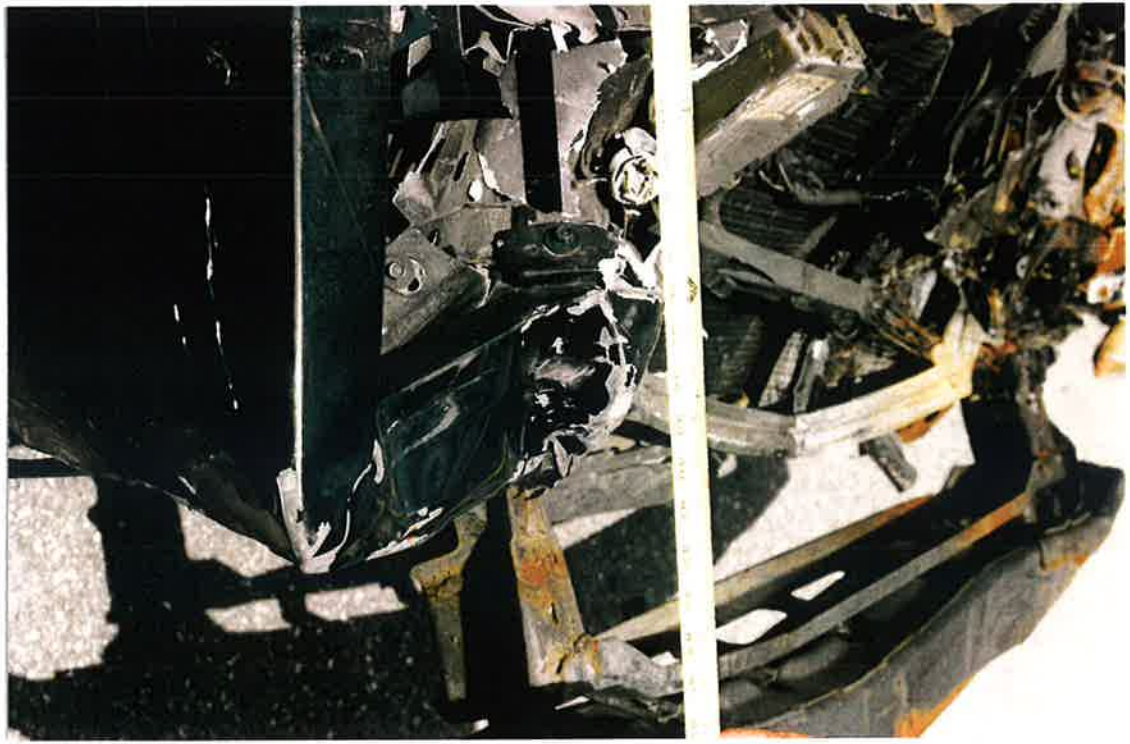

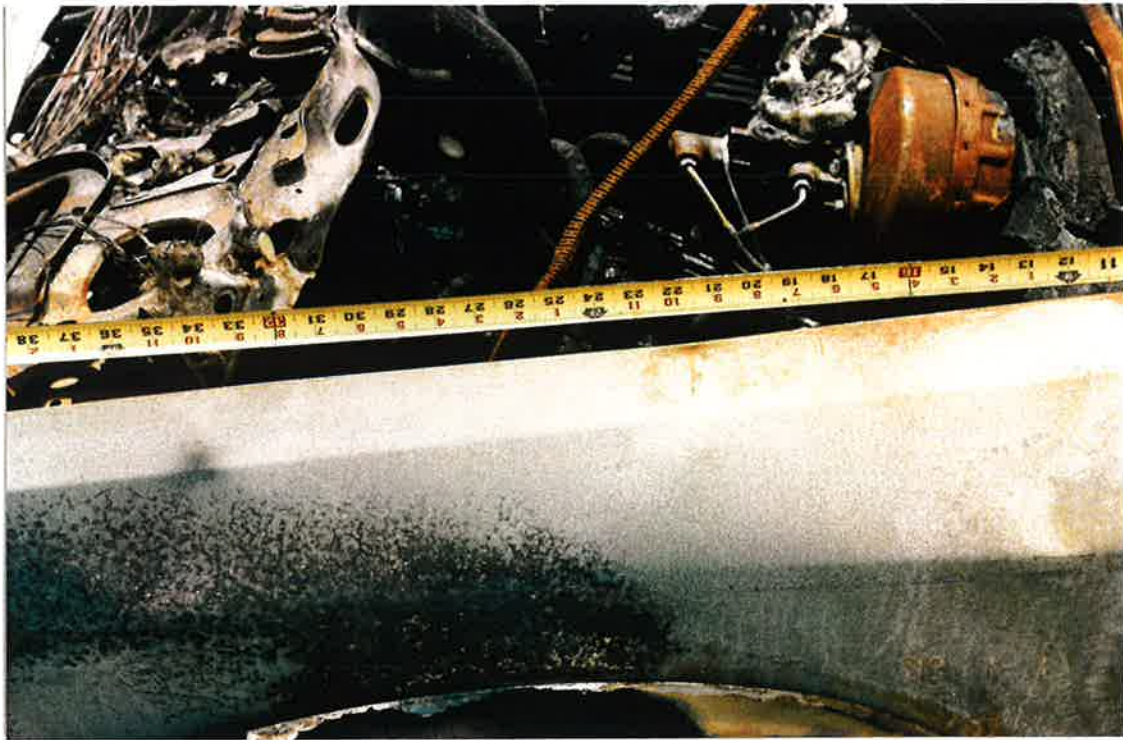

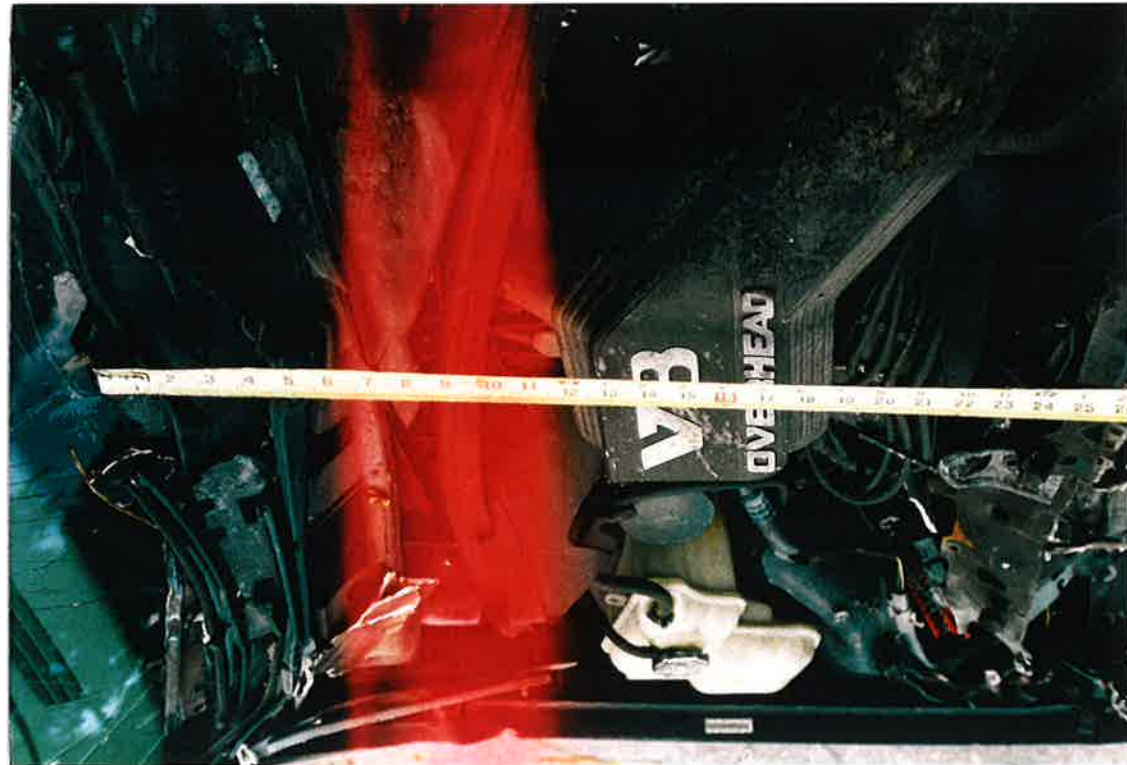
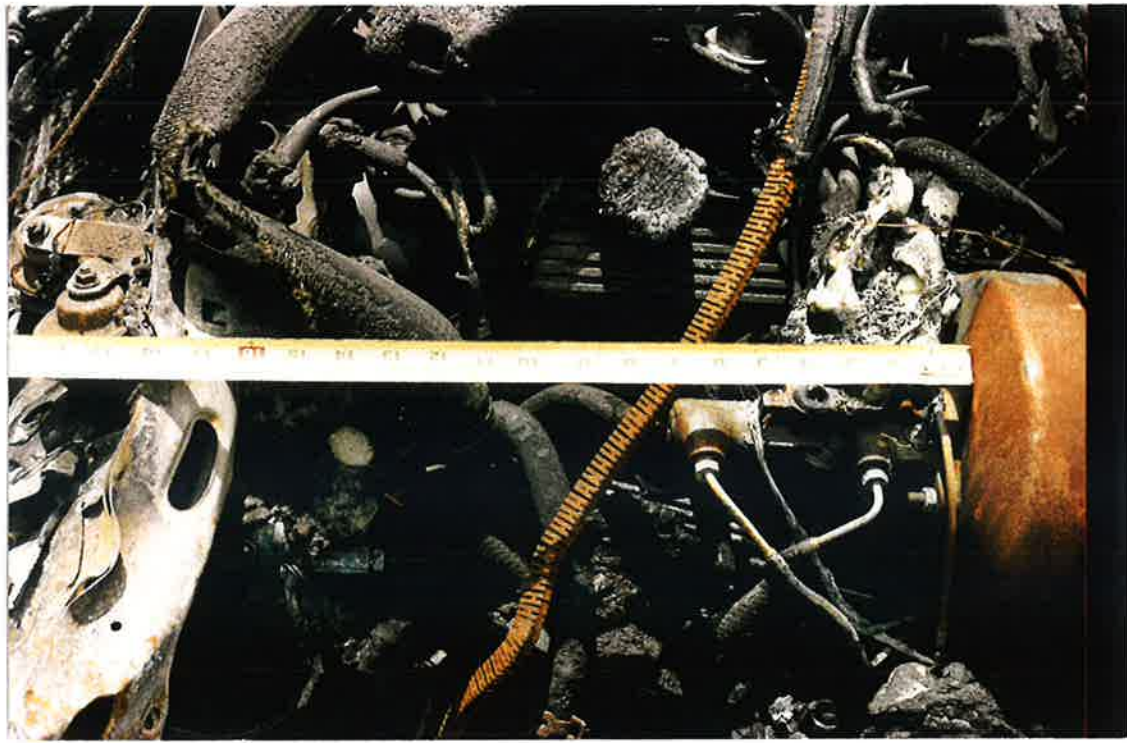

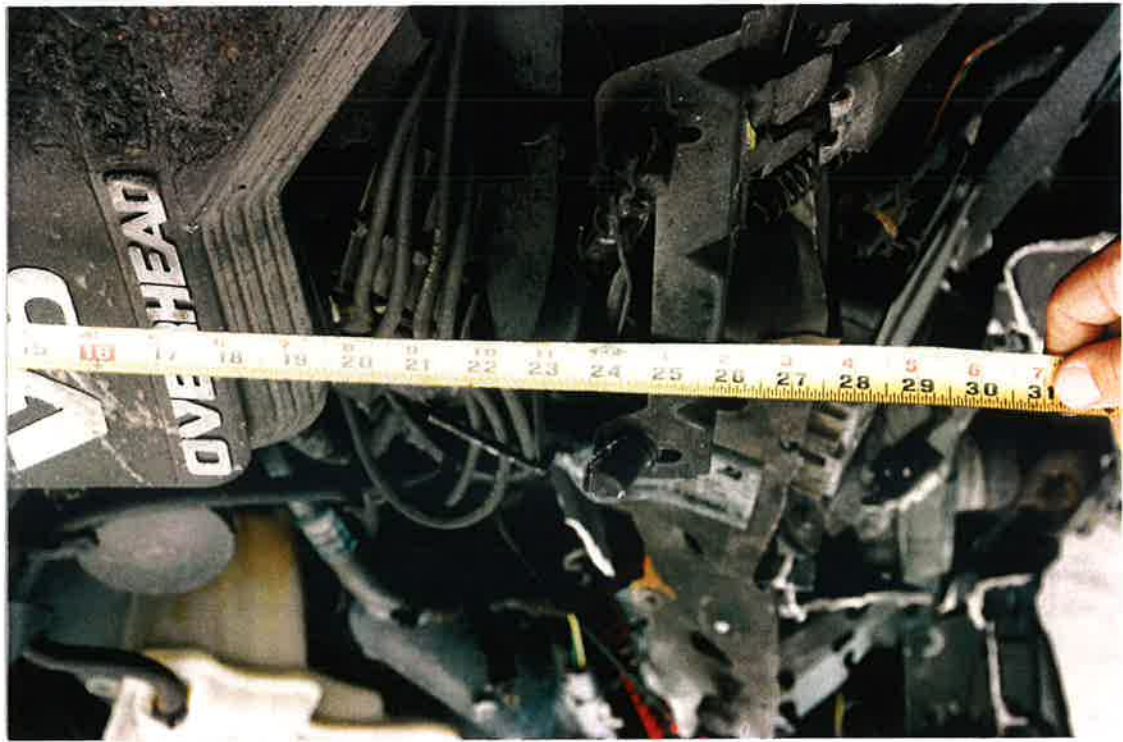

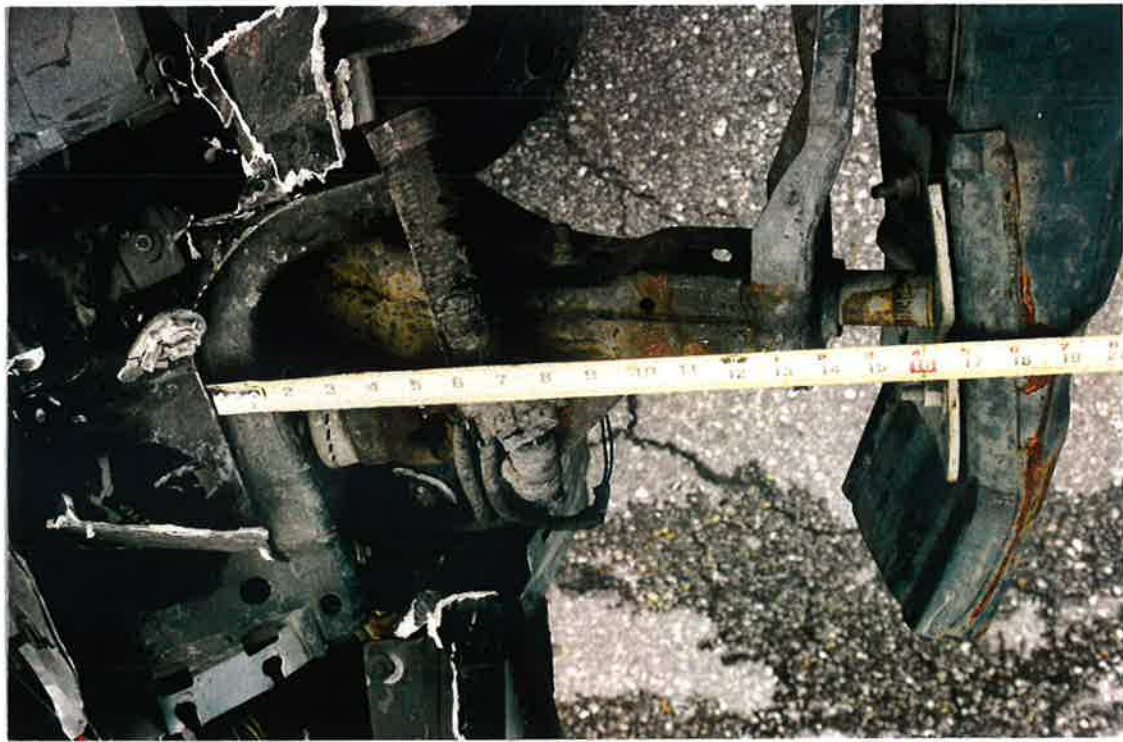















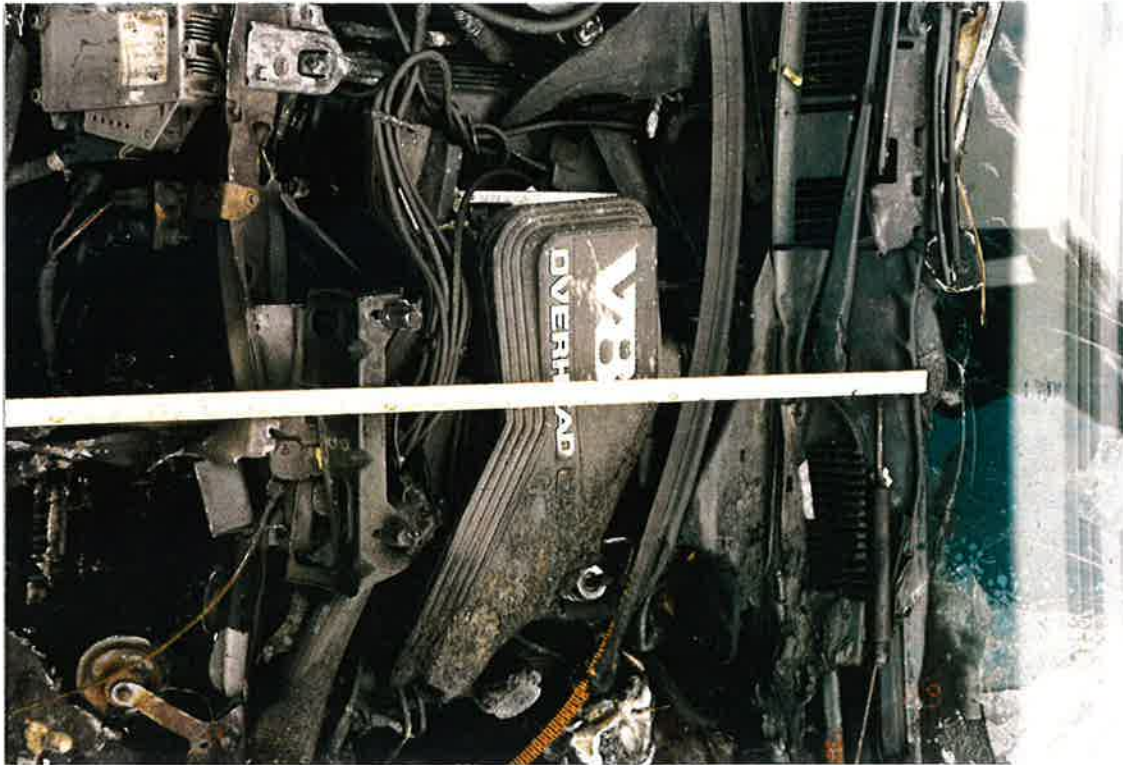
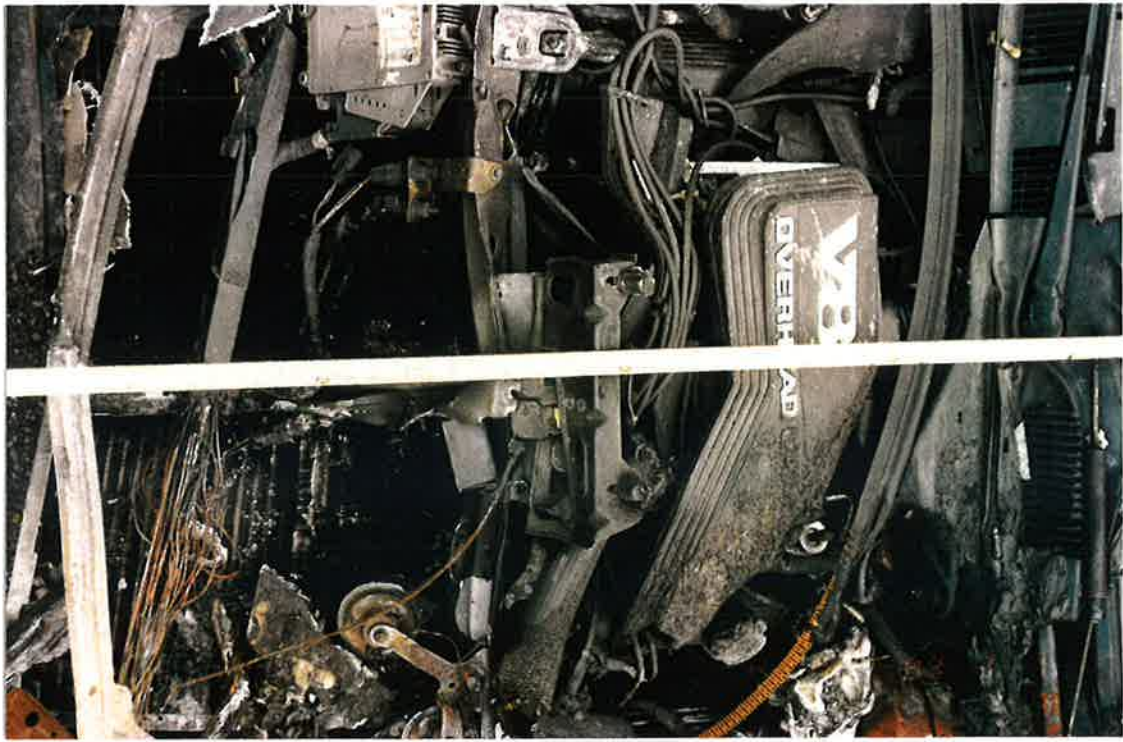



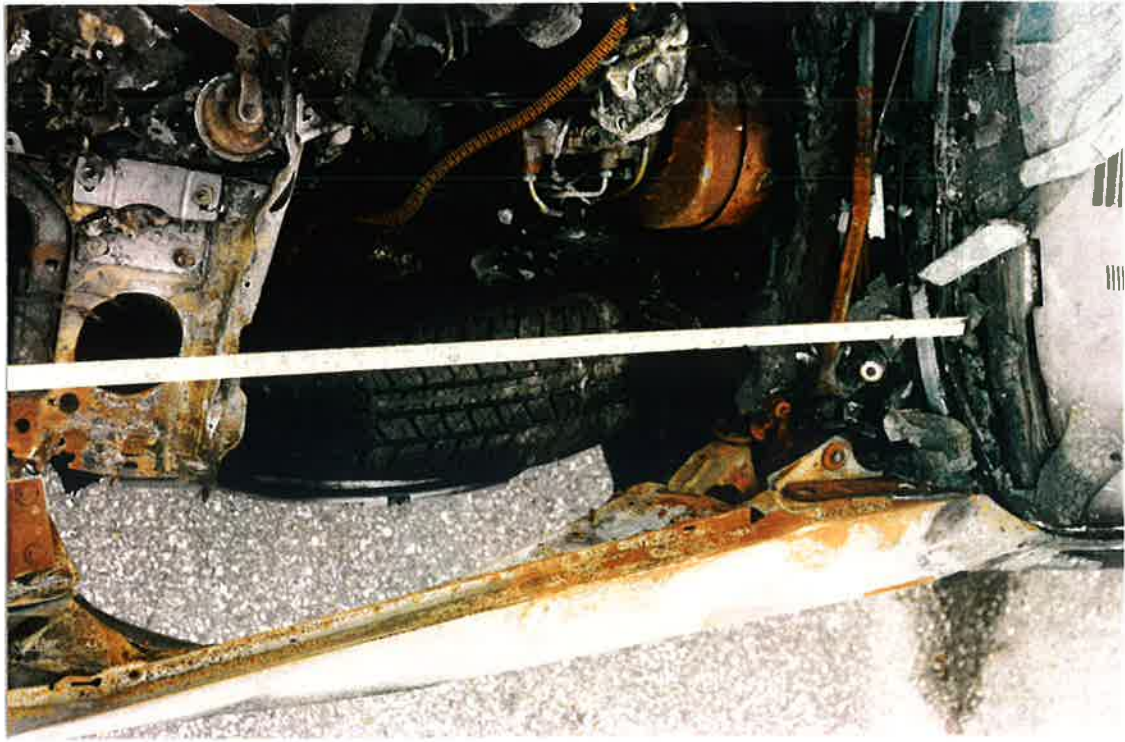



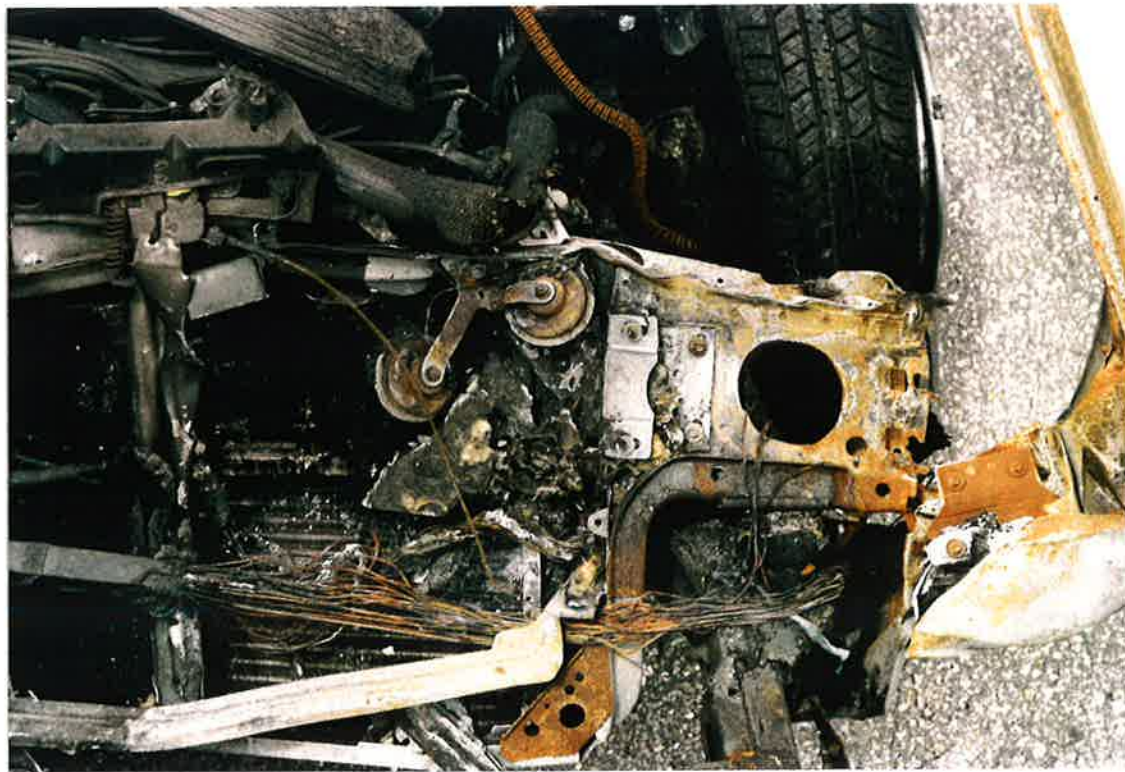
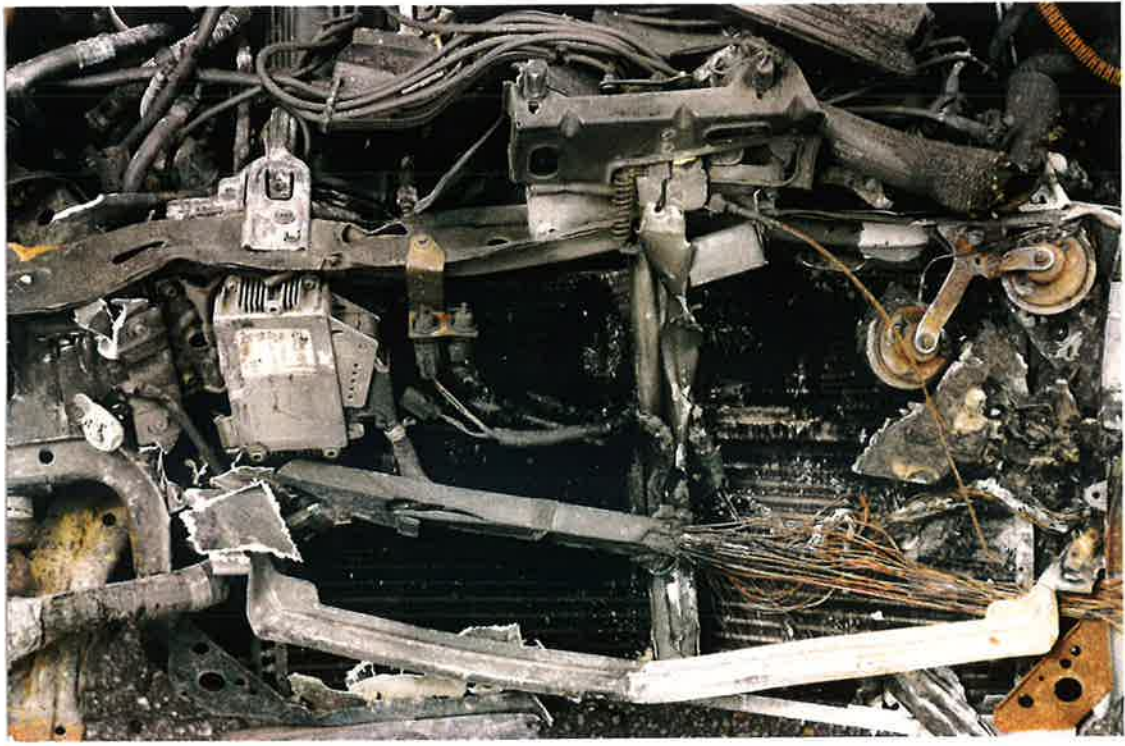

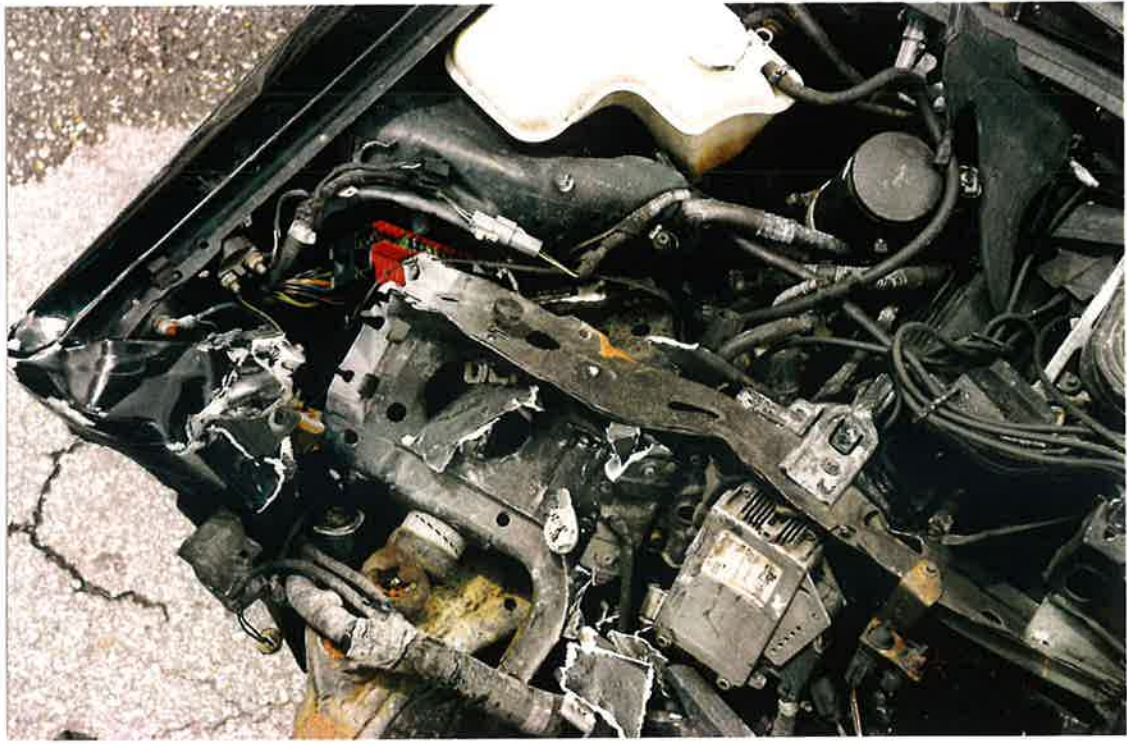































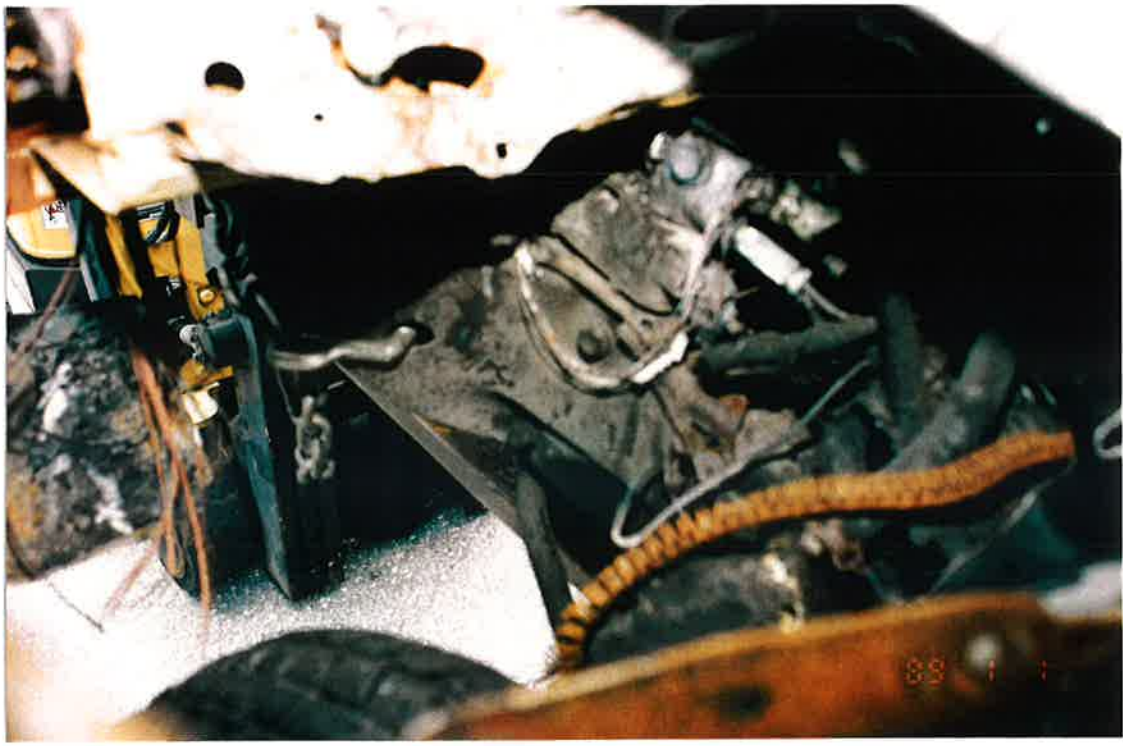

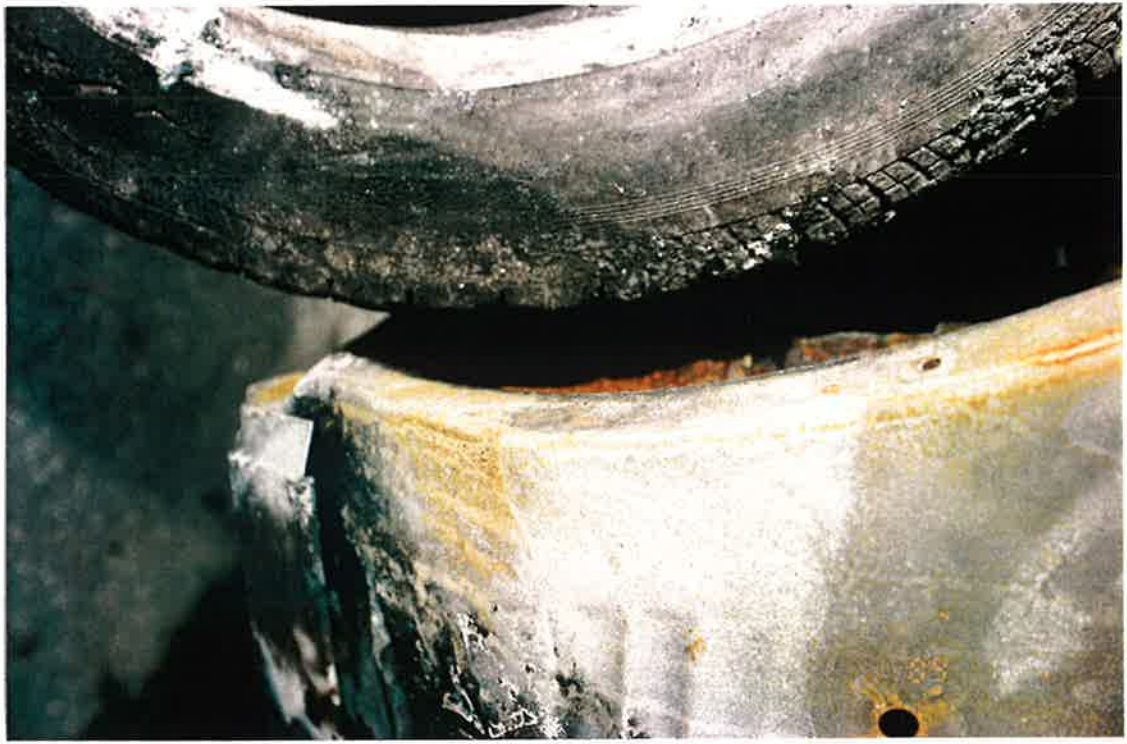



















EA12-005- Chrysler -017759