

EA12-005

CHRYSLER

12/13/2012

Enclosure 6H

Guenther Survey

Column 1: Vehicle No.

Column 2: Year

Column 3: Make

Column 4: Model

Column 5: VIN

Column 6: Side of gas filler (left side or right side)

Column 7: Gas tank location in relation to rear axle (in front, around, behind)

Column 8: Rear axle to rear face of vehicle (in inch)

Column 9: Gas filler to rear face of vehicle (in inch)

Column 10: Bumper thickness (in inch)

Column 11: Rear face of gas tank to rear face of vehicle (in inch)

Column 12: Side of gas tank to side of vehicle (in inch)

Column 13: 2WD or 4WD

Gas Tank Survey  
(Sorted by Vehicle No.)

Column 1	Column 2	Column 3	Column 4	Column 5	Column 6	Column 7	Column 8	Column 9	Column 10	Column 11	Column 12	Column 13
1	1997 Kia		Sportage 4x4	KNDJJA7236V5	Right side	In front	22.0	22.0	3.5	31.0	16.0	4WD
2	1995 Mitsubishi		Montero	JA4MR41H6SJ	Left side	Behind	38.0	21.0		6.0	15.0	4WD
3	1995 Honda		Passport	4S6CY58V1S4	Right side	Behind	34.5	16.5	4.5	6.0	17.5	4WD
4	1993 Jeep		Wrangler	1J4FA39S02P	Left side	Behind	24.0	7.0	5.0	2.8	12.0	4WD
5	2000 Honda		Odyssey	2HKRL1854YH	Left side	Around	40.0	50.0	4.0	38.0	23.5	4WD
6	1995 Ford		Windstar GL	2FMDA5142SB	Left side	In front	33.0	50.5	4.5	41.5	17.5	
7	2000 Chevrolet		Astro van	1GBDM19W0YB	Left side	In front	36.0	70.5	7.0	42.5	18.0	
8	1998 Plymouth		Voyager	2P4FP25B3WR	Left side	In front	29.0	41.0		38.0	16.0	
9	2000 Jeep		Cherokee Sport	1J4FF48S4YL	Left side	Behind	32.5	12.0	3.0	5.0	16.0	4WD
10	2000 Chevrolet		Tahoe	1GNEK13T2YJ	Left side	In front	39.0	14.0	6.0	44.0	15.0	4WD
11	1998 Toyota		Sienna LE	4T3ZF13C3W3U	Left side	In front	34.0	18.0	5.0	55.0	16.5	
12	2002 BMW		X5	5UXFA53522J	Right side	In front	34.0	23.0	4.3	45.0	10.0	4WD
13	1999 Chevrolet		Suburban	3GKFK16R8XG	Left side	Behind	45.5	10.5	7.0	3.5	20.5	4WD
14	2001 GMC		Yukon	1GKEK13T41J	Left side	In front	38.5	14.0	6.5	45.0	14.0	4WD
15	1993 Isuzu		Rodeo	4S2CY58V7P4	Right side	Behind	34.5	16.5	4.5	6.0	17.0	4WD
16	1992 Geo		Tracker	2CNBE18U6N6	Right side	Behind	20.0	8.0	5.0	3.0	17.5	
17	1999 GMC		Jimmy	1GKDT13W3X2	Left side	In front	34.0	13.0	6.0	38.0	15.0	4WD
18	2002 Toyota		RAV4 4WD	JTEHH20V226	Left side	In front	30.0	21.0	3.0	41.0	13.0	4WD
19	1999 Toyota		4Runner	JT3HN86R0X0	Left side	In front	39.5	22.0	2.5	46.0	15.0	4WD
20	2002 Acura		MDX	2HNYD186X2H	Left side	In front	36.0	24.0	5.5	43.5	15.0	4WD
21	1997 Acura		SLX	JAEDJ58V1V7	Right side	Behind	33.5	14.5	4.8	5.0	18.0	4WD
22	2001 Isuzu		Rodeo 4WD	4S2DM58W814	Left side	In front	35.5	19.5	5.3	40.0	14.0	4WD
23	1999 Lexus		RX300	JT6HF10U3X0	Left side	In front	33.0	20.0	4.0	39.0	13.0	4WD
24	1996 Nissan		Quest	4N2DN11W9TD	Left side	In front	31.0	46.0	4.0	36.0	16.0	
25	1995 Ford		Explorer	1FMDU34X68U	Left side	In front	36.0	16.5	5.5	40.0	17.0	4WD
26	1997 Oldsmobile		Bravada	1GHDT13WXXV2	Left side	In front	34.5	13.0	6.0	38.0	14.0	4WD
27	1996 Chevrolet		Blazer	1GNDDT13W9T2	Left side	In front	34.5	13.0	6.0	38.0	14.0	4WD

Gas Tank Survey  
(Sorted by Vehicle No.)

28	1998 Jeep	Grand Cherokee Lari	1J4GZ58S7WC	█	Left side	Behind	34.5	16.0	4.0	6.0	15.5	4WD
29	1993 Chevrolet	Blazer	1GNCS18W7P0	█	Left side	Behind	35.5	13.5	4.5	7.0	13.5	
30	1988 Chevrolet	Chevy Van 20	1GCEG25H217	█	Left side	Behind	44.0	16.0	4.0	6.5	24.5	
31	1990 Jeep	Cherokee Laredo	1J4FJ58L8LL	█	Left side	Behind	34.0	12.0	3.0	6.0	16.0	4WD
32	1993 Jeep	Grand Cherokee Lari	1J4GZ58Y7PC	█	Left side	Behind	34.5	15.5	4.0	5.5	15.5	4WD
33	2000 Ford	Explorer	1FMDU62X7Y2	█	Left side	In front	36.5	17.0		41.0	16.0	
34	1992 Nissan	Pathfinder	JN8HD17S5NW	█	Right side	Behind	35.0	16.0	3.5	7.0	14.0	
35	2001 Jeep	Cherokee	1J4FT58S01L	█	Left side	Behind	34.5	13.0		5.5	15.5	
36	1993 Ford	Explorer	1FMDU32X3PU	█	Left side	In front	35.0	16.0	5.0	40.0	14.0	
37	1997 Ford	Econoline	1FTEE1420VH	█	Left side	In front	41.0	86.0	2.5	52.0	18.0	
38	2002 Chevrolet	Blazer	1GNCS18W42K	█	Left side	Behind	34.5	13.0	6.5	8.0	15.0	
39	1995 Toyota	Previa	JT3AC13R9S1	█	Left side	In front	33.0	42.0	4.5	61.0	9.0	
40	1998 Infiniti	QX4	JNRA0SY0XW	█	Left side	In front	37.0	27.0	6.3	45.0	20.0	4WD
41	1988 Ford	Aerostar	1EMCA11U3J2	█	Left side	In front	25.5	50.0	3.0	46.0	19.0	
42	2002 Mazda	MPV	JM3LW28AX20	█	Left side	In front	35.0	35.0	3.5	58.0	9.0	
43	2002 Suzuki	XL-7	JS3TX92V424	█	Right side	Behind	34.0	15.0	5.5	4.5	16.0	4WD
44	2002 Jeep	Grand Cherokee Lari	1J4GW48S72C	█	Left side	Behind	38.5	16.5	5.5	5.5	16.0	4WD



Vehicle No. 1  
1997 Kia Sportage  
Gas Tank Location Survey  
[REDACTED] vs. Chrysler  
SEA Project No. 133524







Vehicle No. 2  
**1995 Mitsubishi Montero**  
Gas Tank Location Survey  
[REDACTED] vs. Chrysler  
SEA Project No. 133524









Vehicle No. 3  
**1995 Honda Passport**  
Gas Tank Location Survey  
[Redacted] vs. Chrysler  
SEA Project No. 133524







Vehicle No. 4  
1993 Jeep Wrangler  
Gas Tank Location Survey  
[REDACTED] vs. Chrysler  
SEA Project No. 133524







Vehicle No. 5  
2000 Honda Odyssey  
Gas Tank Location Survey  
[REDACTED] vs. Chrysler  
SEA Project No. 133524



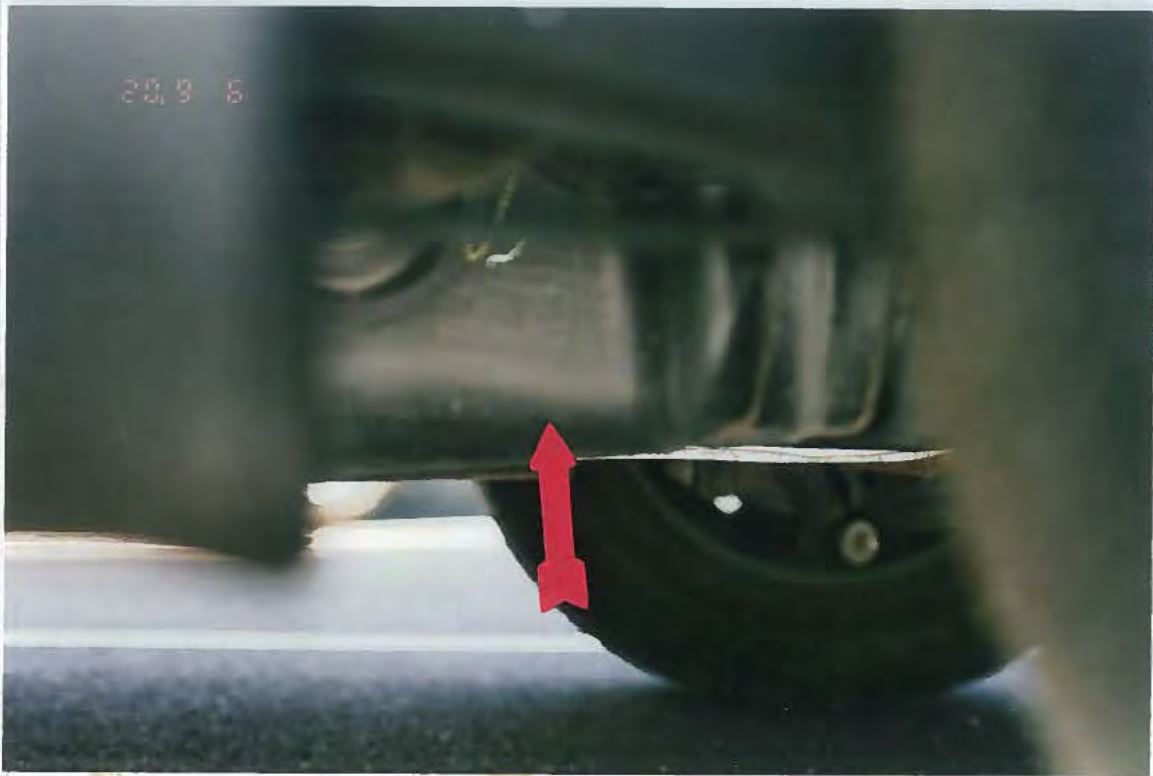

Vehicle  
2008  
Class  
[Redacted]  
A12



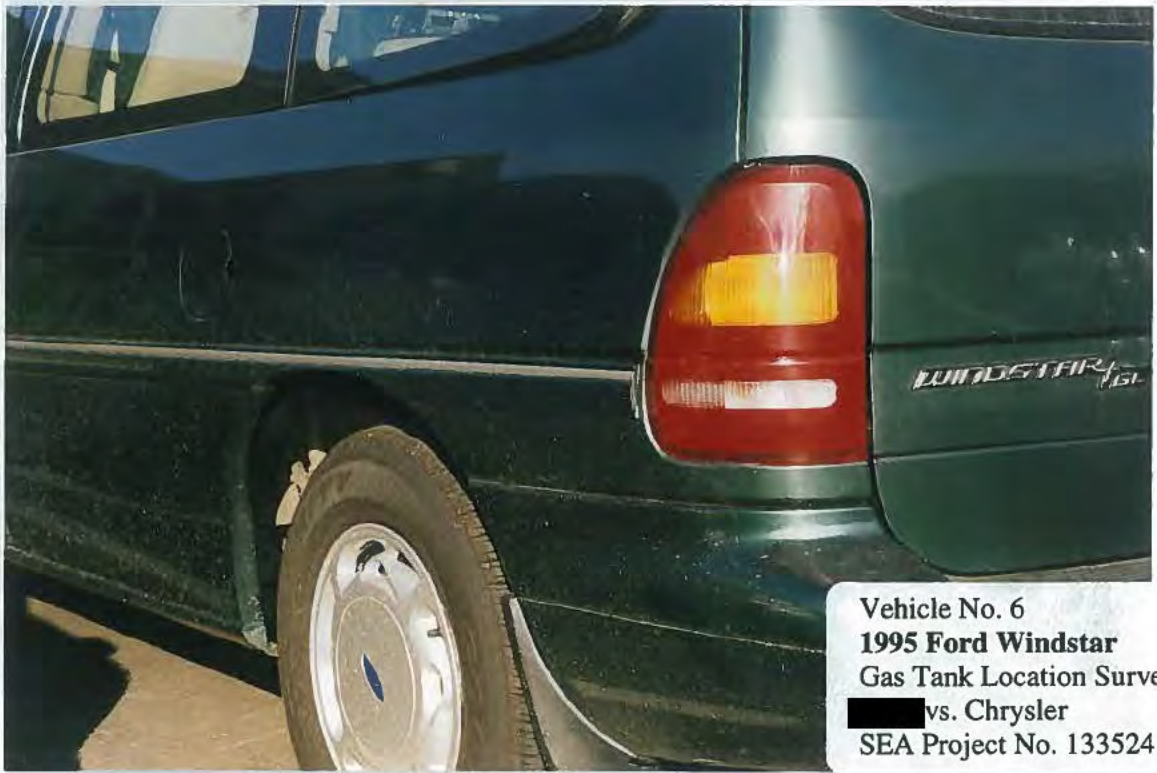

Vehicle No. 6  
**1995 Ford Windstar**  
Gas Tank Location Survey  
[REDACTED] vs. Chrysler  
SEA Project No. 133524









Vehicle No. 7  
2000 Chevrolet Astro Van  
Gas Tank Location Survey  
[REDACTED] vs. Chrysler  
SEA Project No. 133524





2FA  
[REDACTED]  
10/11/02  
5004  
Vehic





Vehicle No. 8  
**1998 Plymouth Voyager**  
Gas Tank Location Survey  
[REDACTED] vs. Chrysler  
SEA Project No. 133524





Vehicle No. [redacted]  
1998 Plymouth  
Gas Tank Location  
Chrysler Corp.  
SEA Project

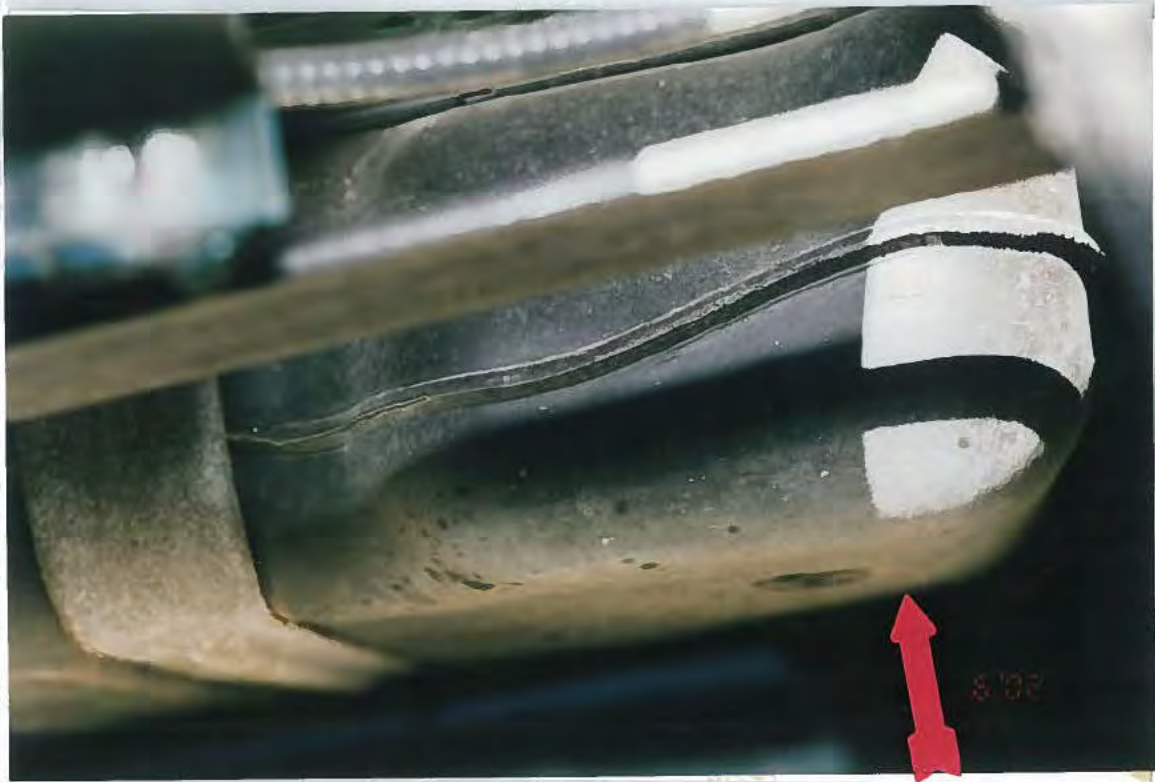



Vehicle No. 9  
**2000 Jeep Cherokee Sport**  
Gas Tank Location Survey  
[REDACTED] vs. Chrysler  
SEA Project No. 133524





SPY Project  
Chr  
for Law  
2009 Jeep C  
78106 No.

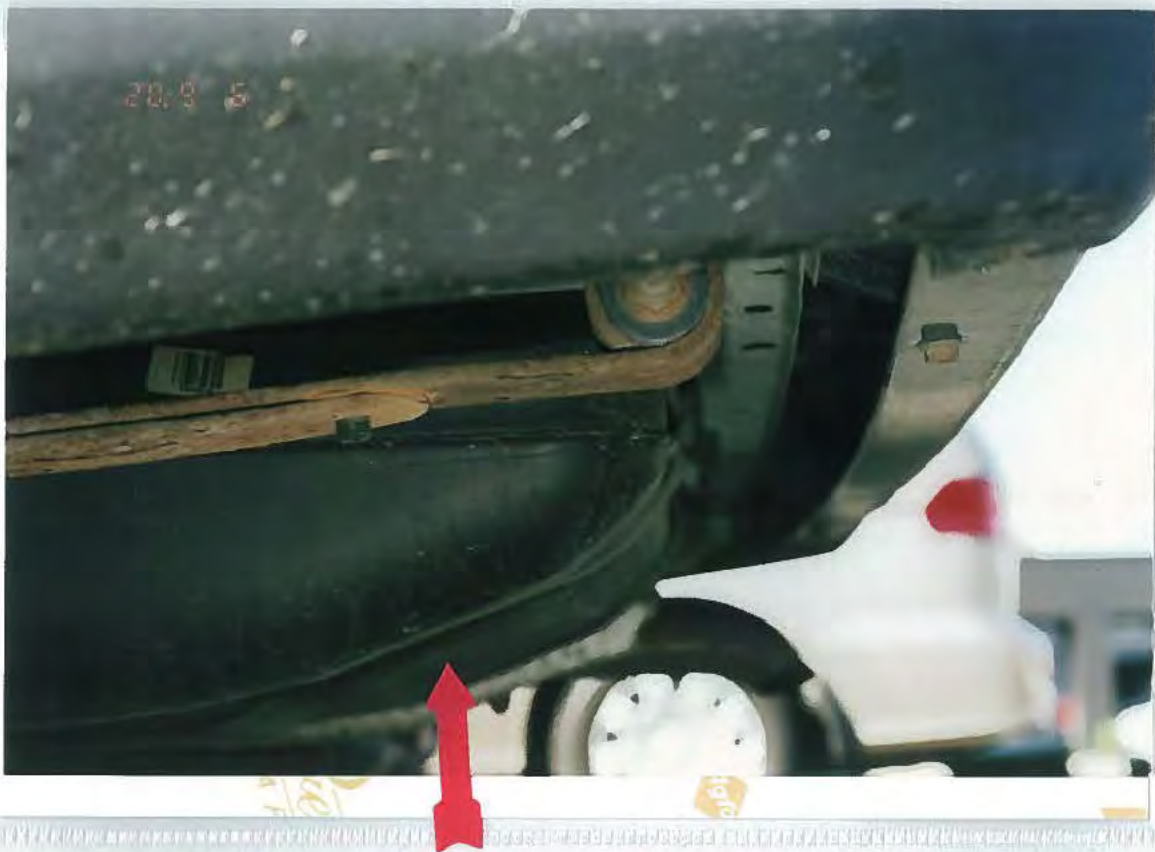



Vehicle  
2008  
Chrysler  
[Redacted]  
20.8.15





Vehicle No. 10  
**2000 Chevrolet Tahoe**  
Gas Tank Location Survey  
[REDACTED] vs. Chrysler  
SEA Project No. 133524







SEA Pro  
Car Tag  
1997 To  
Vehicle





Vehicle No. 11  
**1998 Toyota Sienna**  
Gas Tank Location Survey  
[redacted] vs. Chrysler  
SEA Project No. 133524

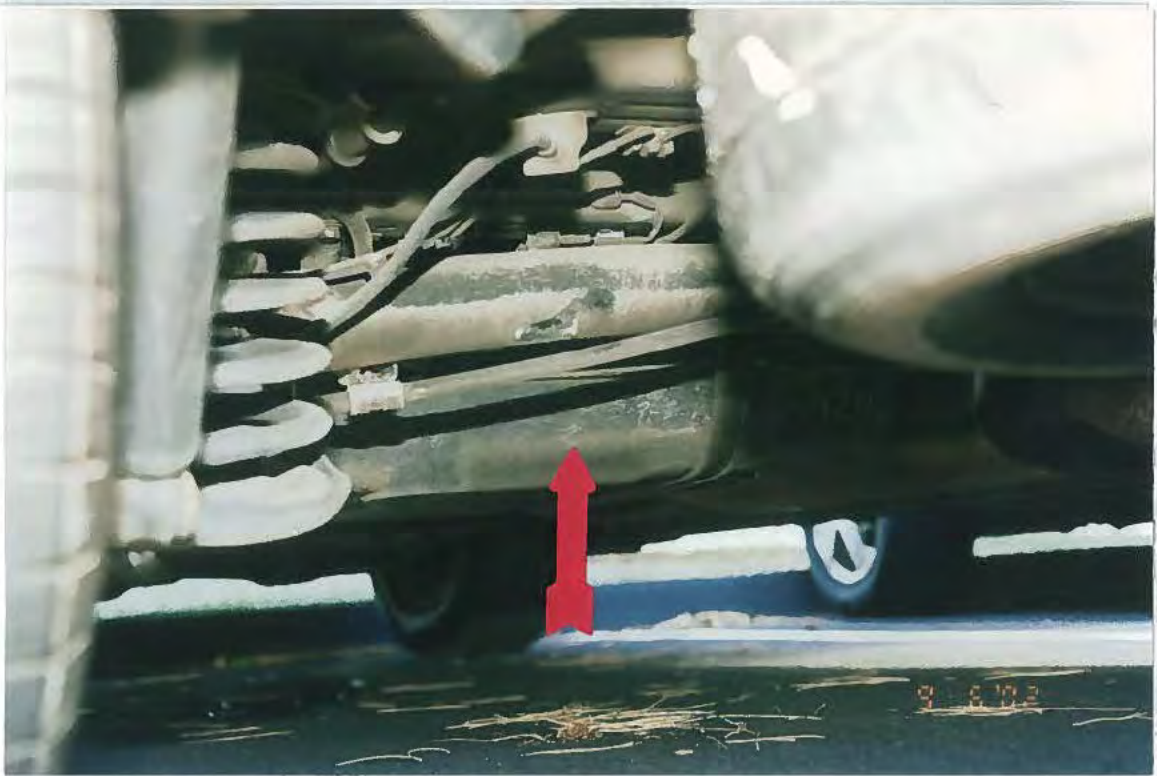





Vehicle No. 12  
2002 BMW X5  
Gas Tank Location Survey  
[REDACTED] vs. Chrysler  
SEA Project No. 133524

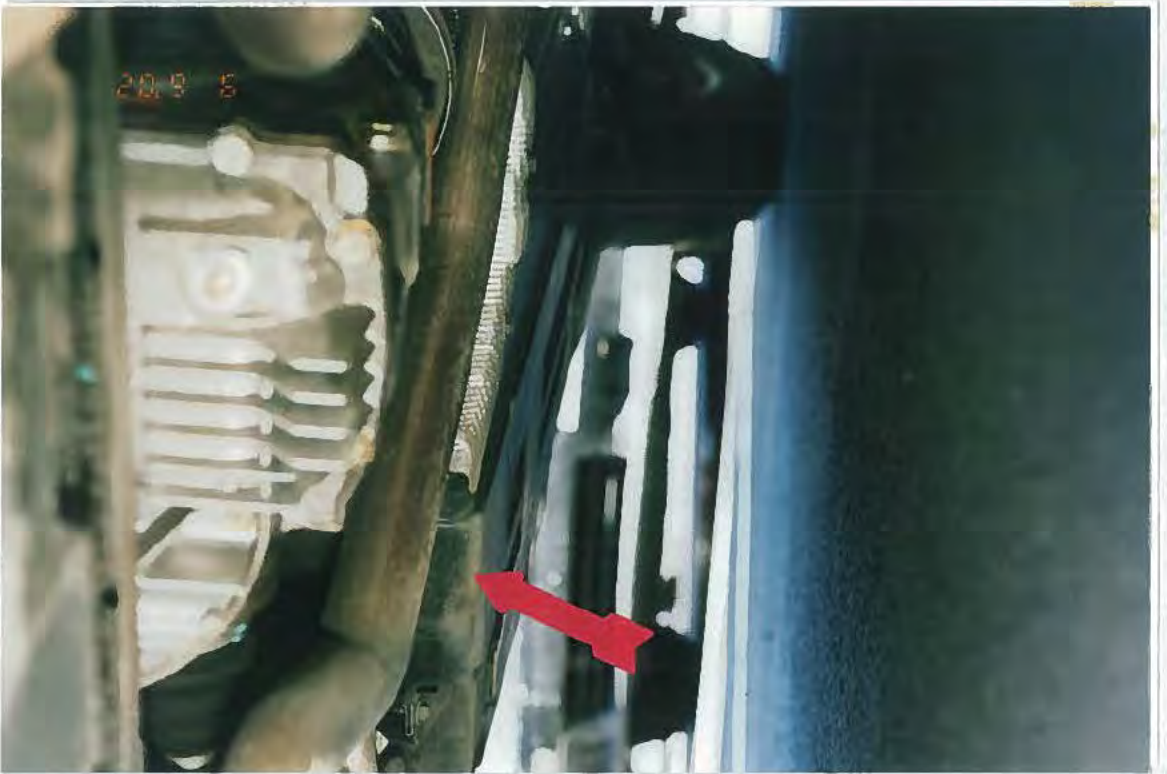
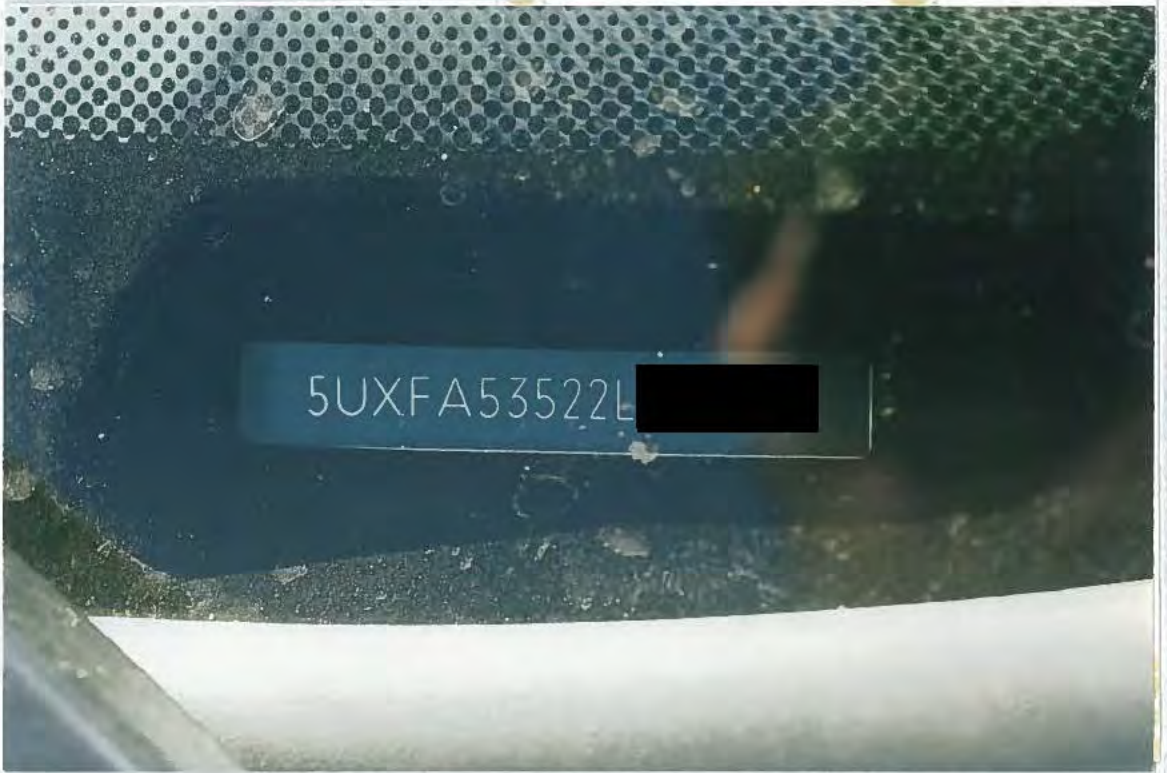

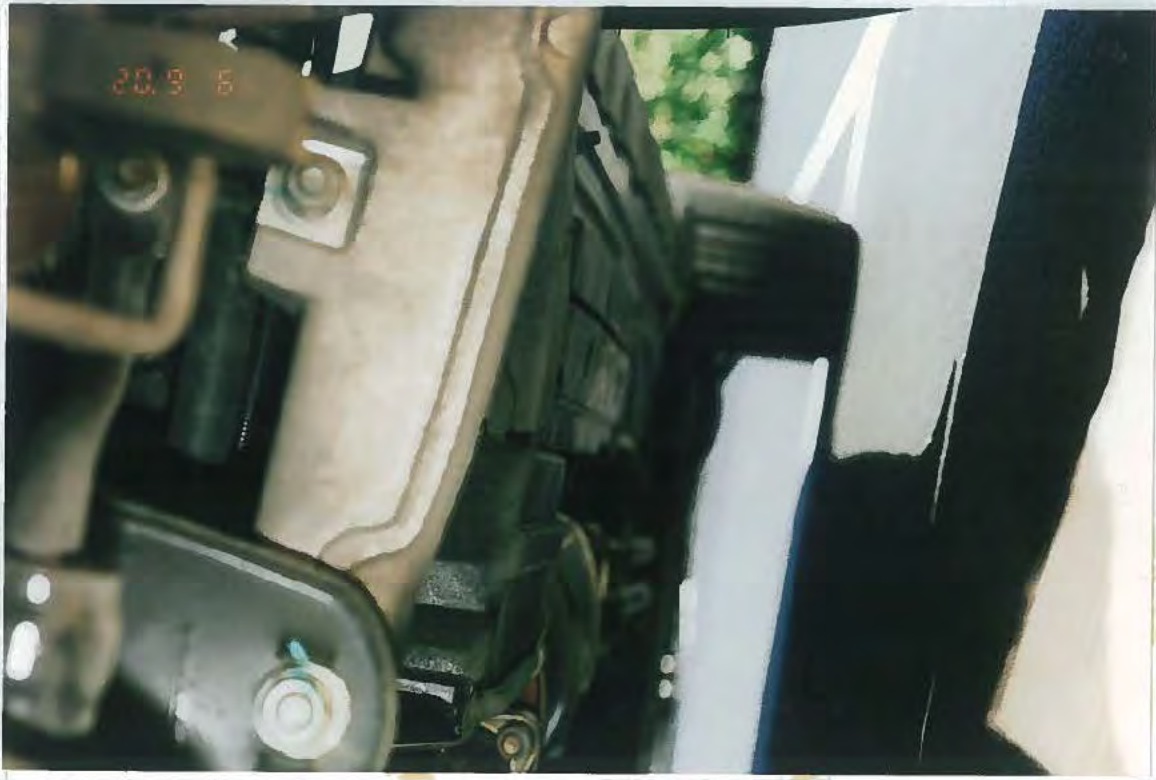





Vehicle No. 13  
**1999 Chevrolet Suburban**  
Gas Tank Location Survey  
[REDACTED] vs. Chrysler  
SEA Project No. 133524







Vehicle No. 14  
2001 GMC Yukon  
Gas Tank Location Survey  
[REDACTED] vs. Chrysler  
SEA Project No. 133524



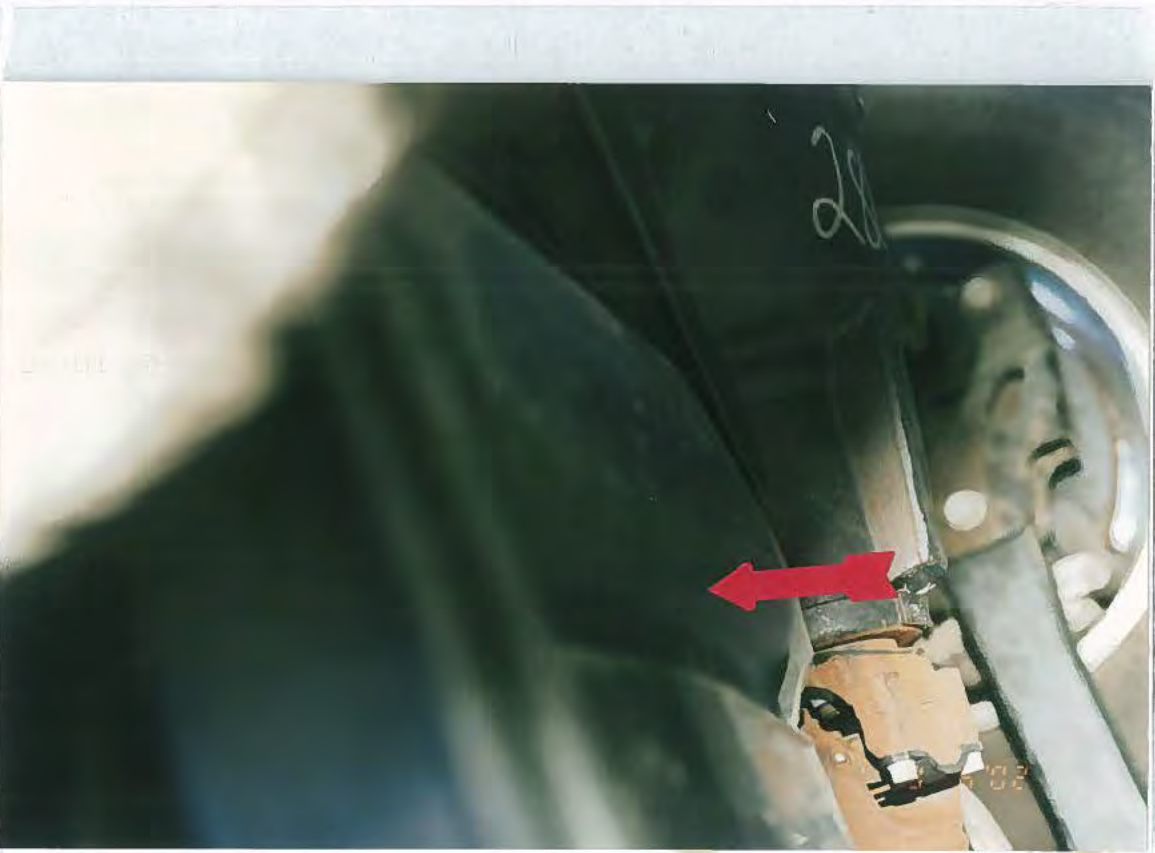
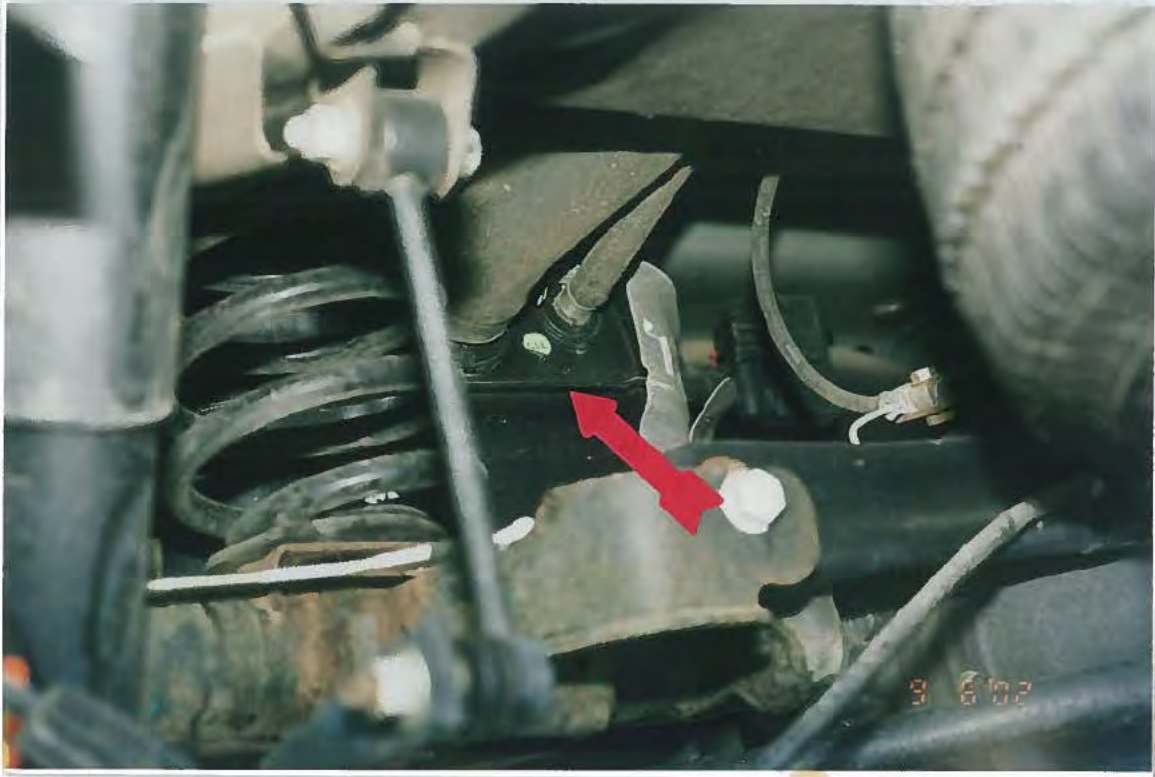





Vehicle No. 15  
**1993 Isuzu Rodeo**  
Gas Tank Location Survey  
[REDACTED] vs. Chrysler  
SEA Project No. 133524









Vehicle No. 16  
1992 Geo Tracker  
Gas Tank Location Survey  
[REDACTED] vs. Chrysler  
SEA Project No. 133524









Vehicle No. 17  
**1999 GMC Jimmy**  
Gas Tank Location Survey  
[REDACTED] vs. Chrysler  
SEA Project No. 133524

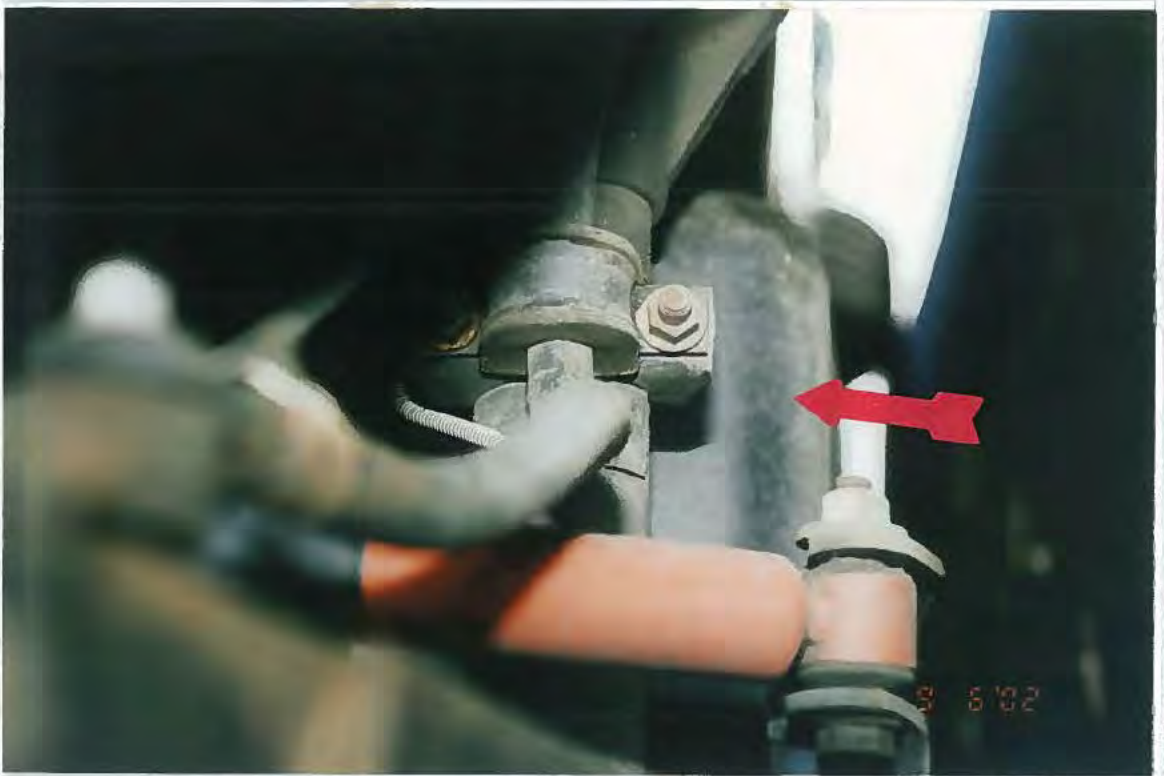

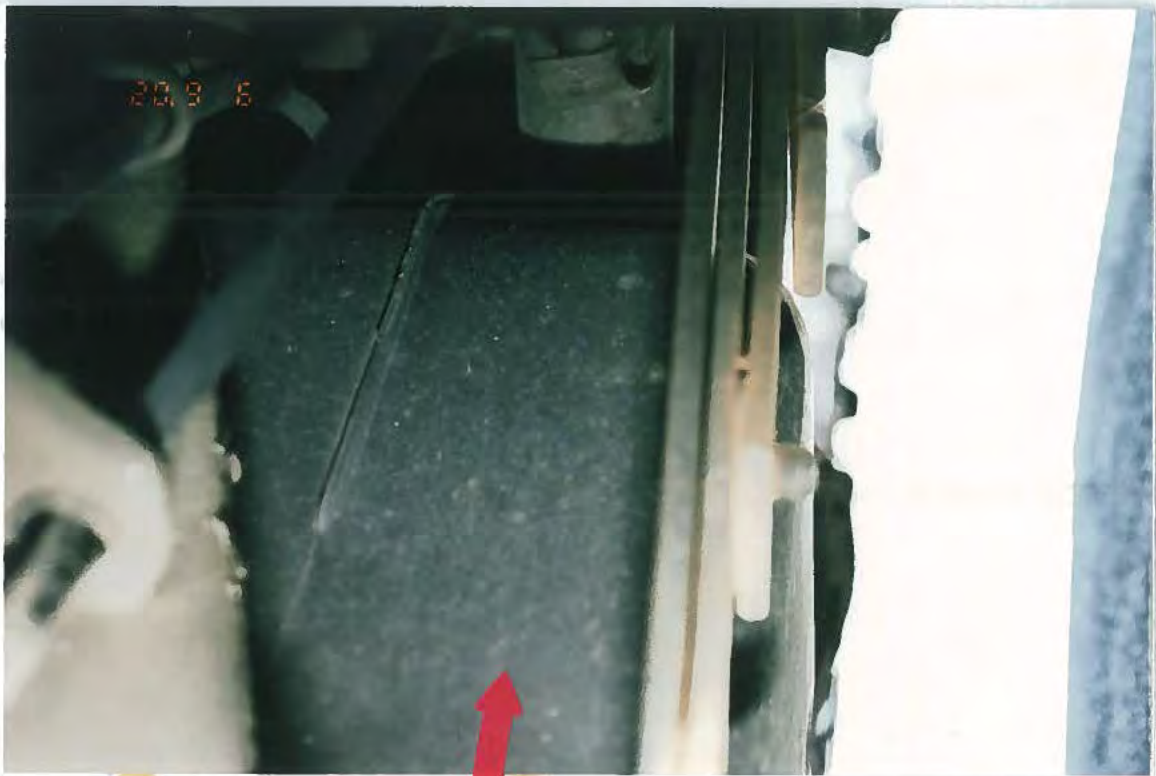



Vehicle No. 18  
2002 Toyota RAV4  
Gas Tank Location Survey  
[redacted] vs. Chrysler  
SEA Project No. 133524

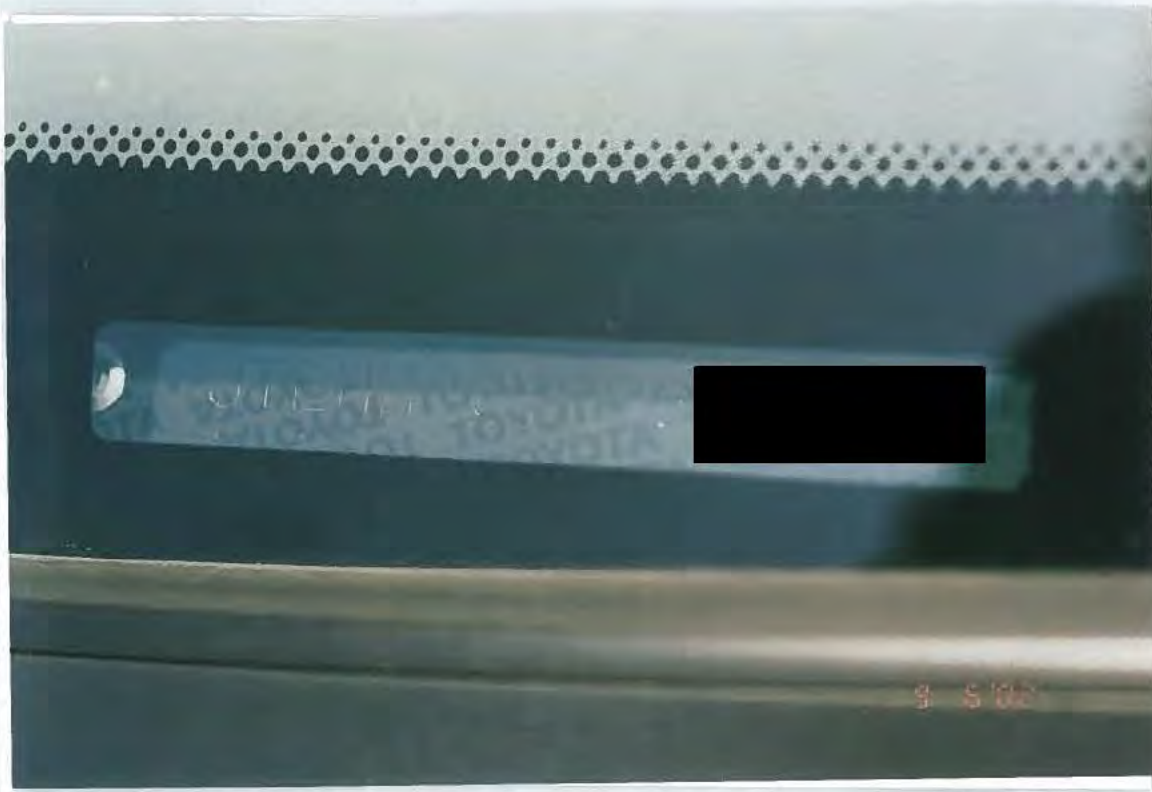



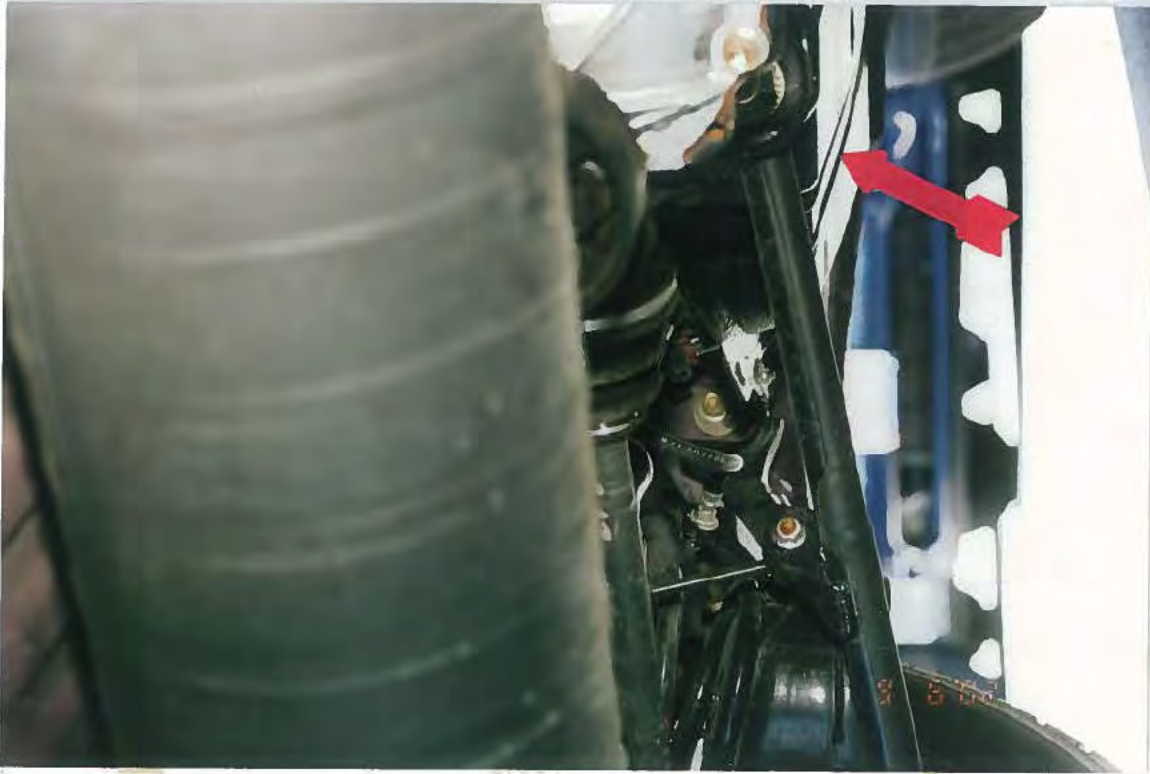

257  
0001  
0002  
0003  
0004  
0005  
0006  
0007  
0008  
0009  
0010  
0011  
0012  
0013  
0014  
0015  
0016  
0017  
0018  
0019  
0020  
0021  
0022  
0023  
0024  
0025  
0026  
0027  
0028  
0029  
0030  
0031  
0032  
0033  
0034  
0035  
0036  
0037  
0038  
0039  
0040  
0041  
0042  
0043  
0044  
0045  
0046  
0047  
0048  
0049  
0050  
0051  
0052  
0053  
0054  
0055  
0056  
0057  
0058  
0059  
0060  
0061  
0062  
0063  
0064  
0065  
0066  
0067  
0068  
0069  
0070  
0071  
0072  
0073  
0074  
0075  
0076  
0077  
0078  
0079  
0080  
0081  
0082  
0083  
0084  
0085  
0086  
0087  
0088  
0089  
0090  
0091  
0092  
0093  
0094  
0095  
0096  
0097  
0098  
0099  
0100

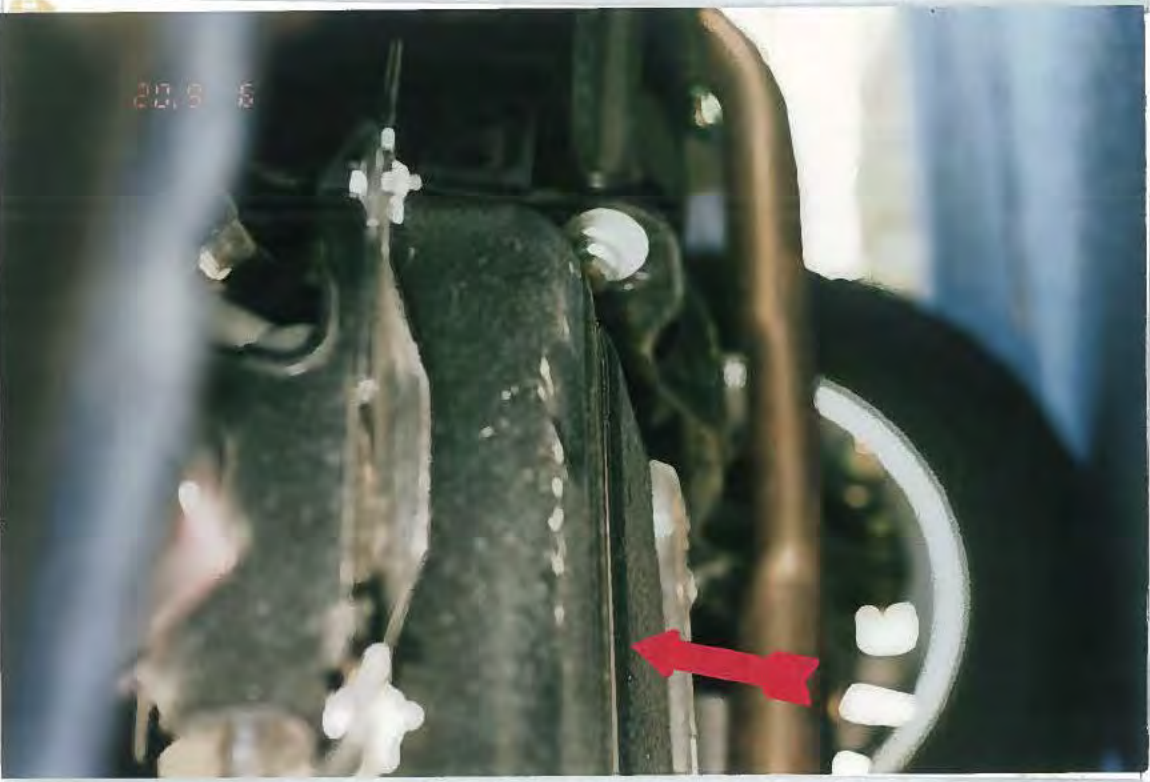



Vehicle No. 19  
**1999 Toyota 4Runner**  
Gas Tank Location Survey  
[Redacted] vs. Chrysler  
SEA Project No. 133524



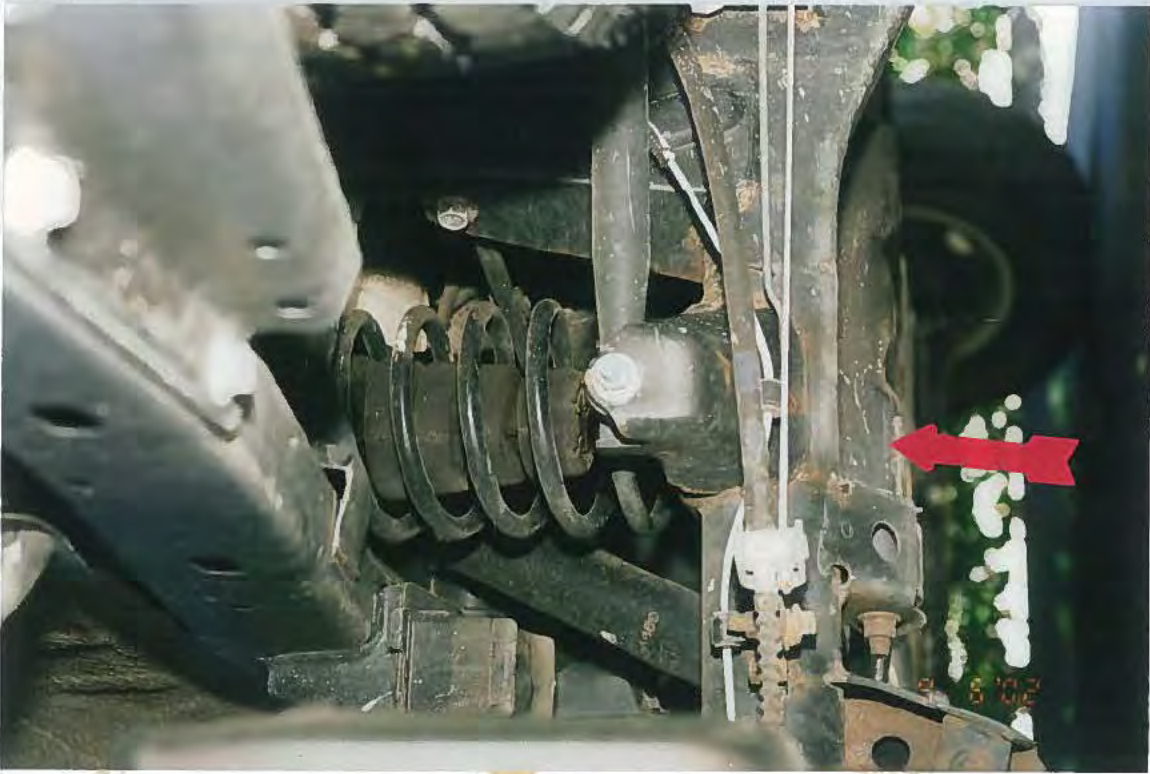

Vehicle No. 10  
1996 Toyota 4  
1996 Ford 199  
1996 Chrysler  
1996





Vehicle No. 20  
2002 Acura MDX  
Gas Tank Location Survey  
[REDACTED] vs. Chrysler  
SEA Project No. 133524



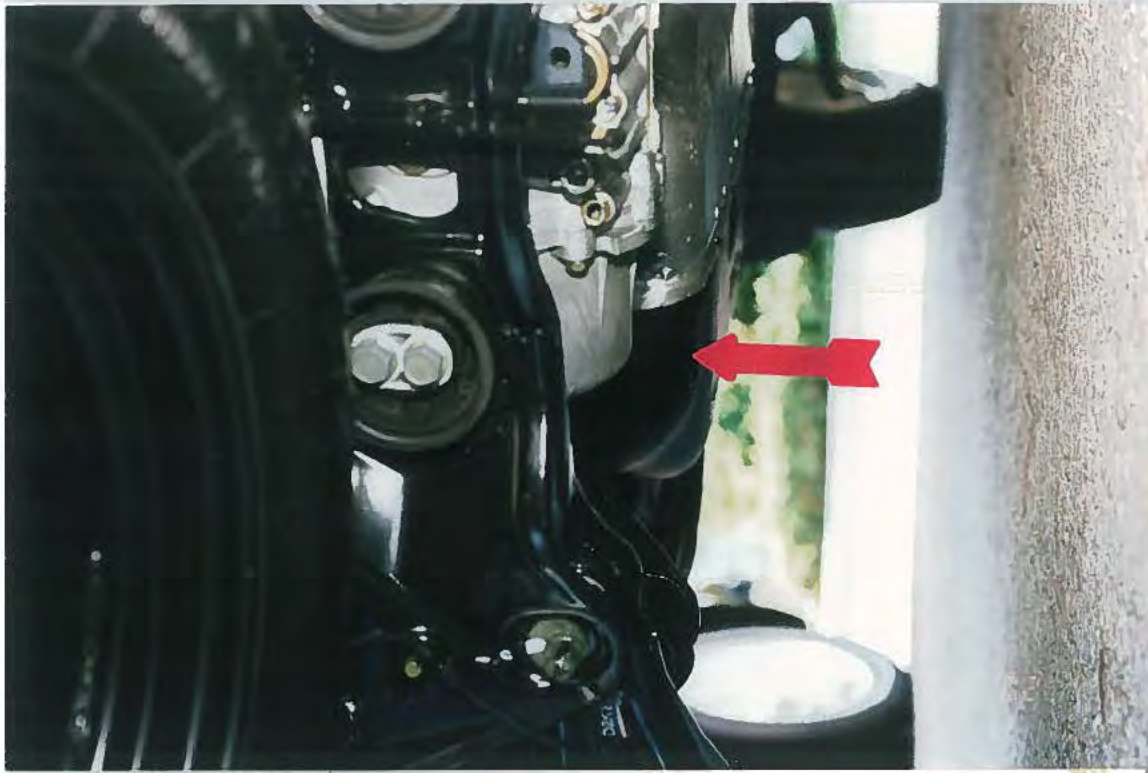



Vehicle No. 21  
1997 Acura SLX  
Gas Tank Location Survey  
[Redacted] vs. Chrysler  
SEA Project No. 133524











Vehicle No. 22  
**2001 Isuzu Rodeo**  
Gas Tank Location Survey  
[REDACTED] vs. Chrysler  
SEA Project No. 133524







Vehicle No. 23  
**1999 Lexus RX300**  
Gas Tank Location Survey  
[REDACTED] vs. Chrysler  
SEA Project No. 133524

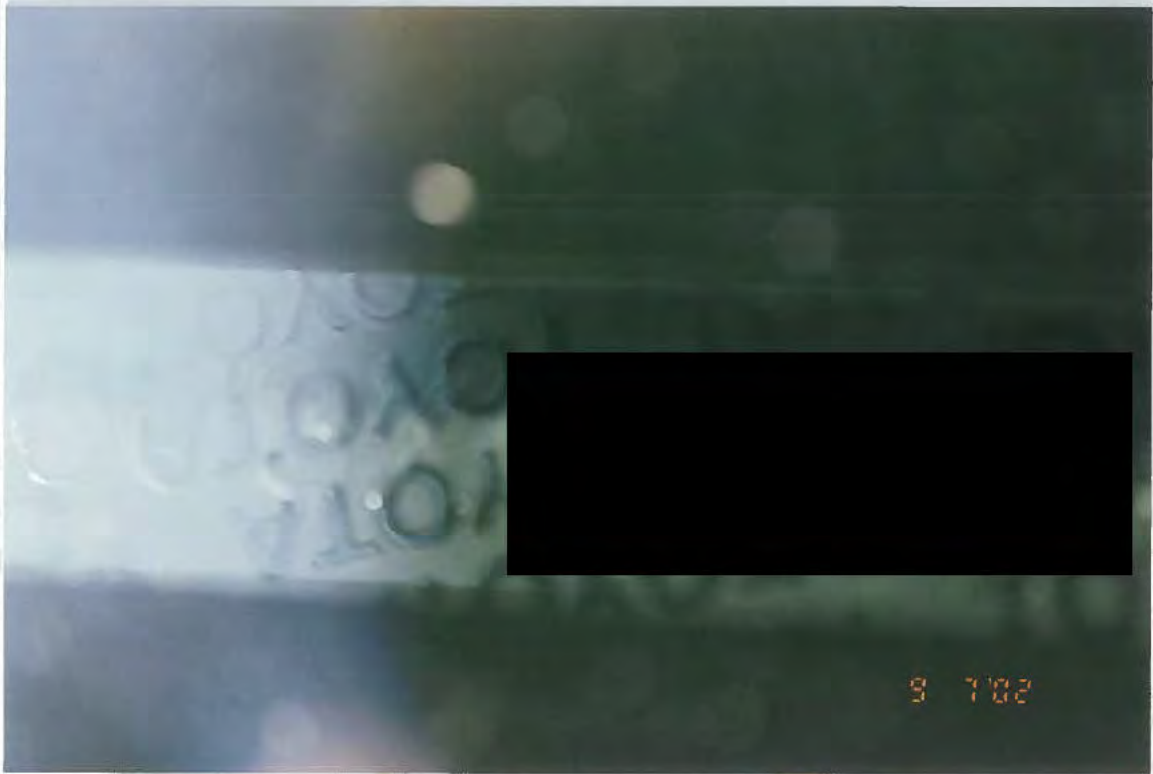

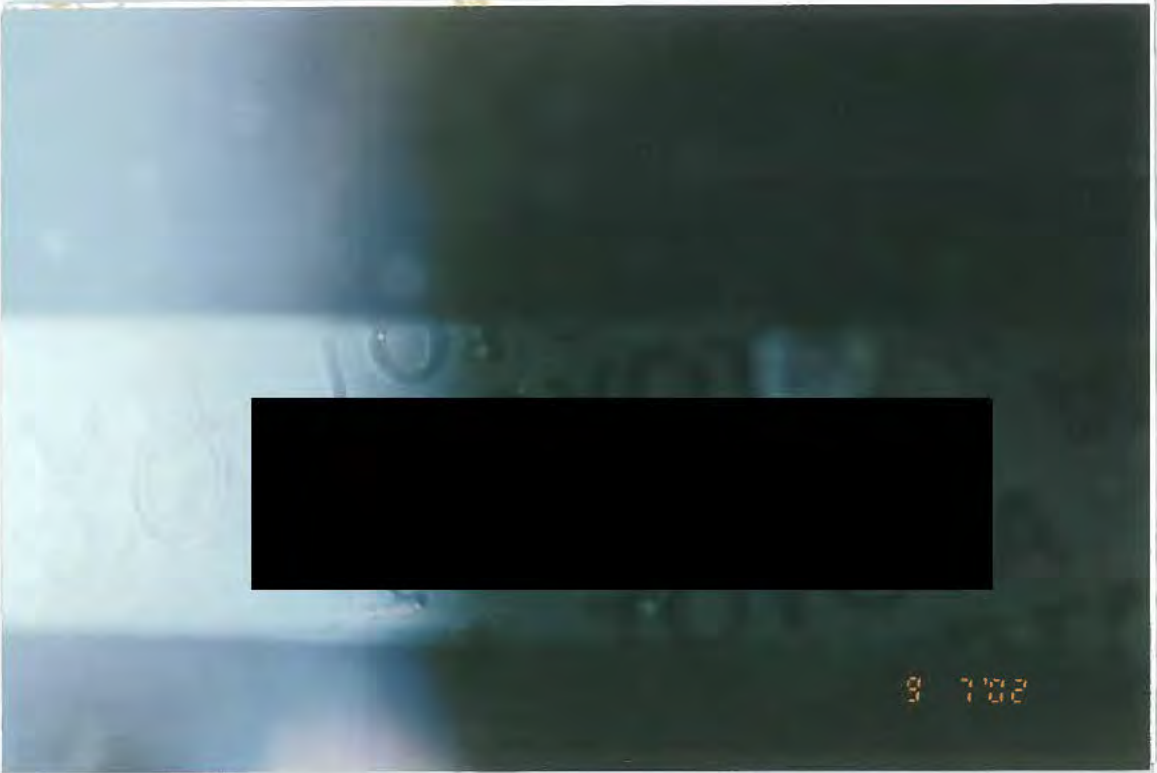

**E**

**all promises in writing. Keep this form**

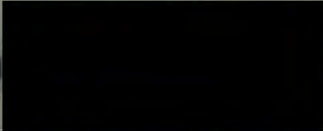
**JT6HF10U3X0** 

**02240** **VIN NUMBER**

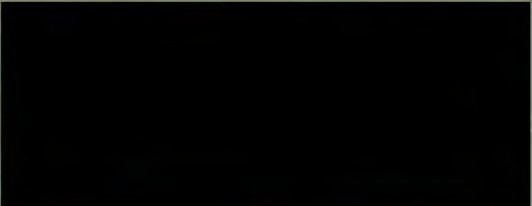

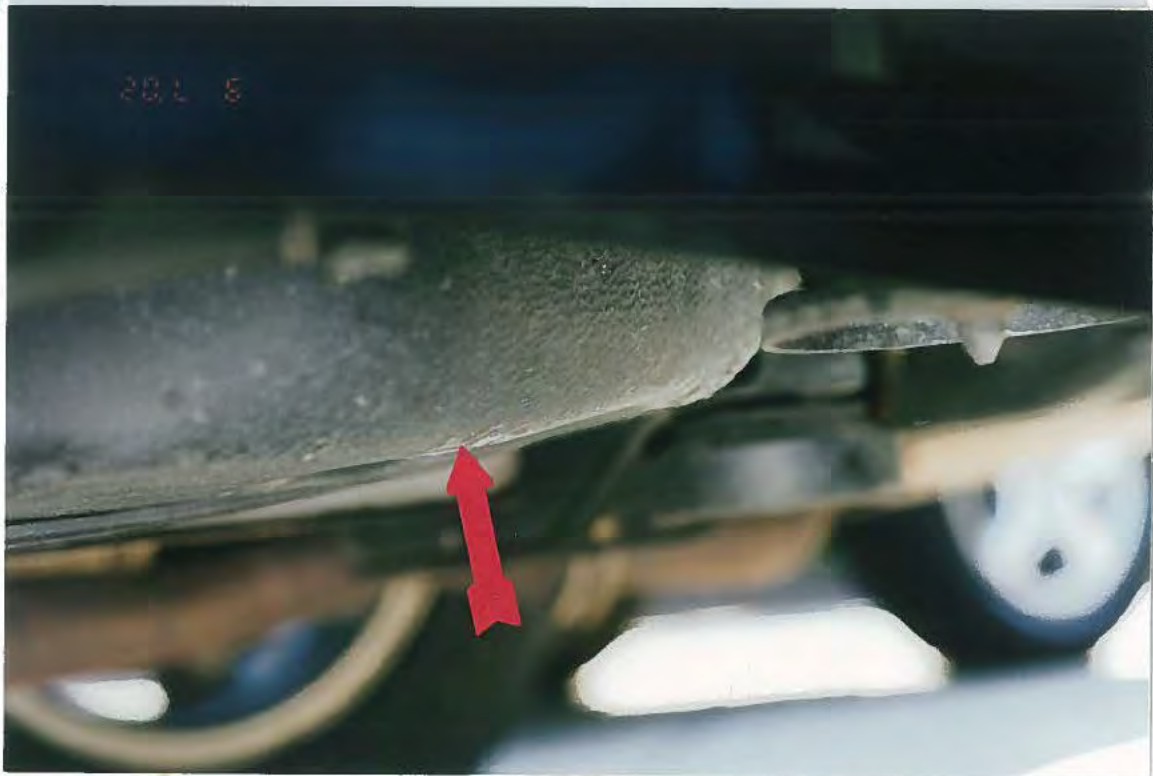

Vehicle No. 24  
1996 Nissan Quest  
Gas Tank Location Survey  
[REDACTED] vs. Chrysler  
SEA Project No. 133524





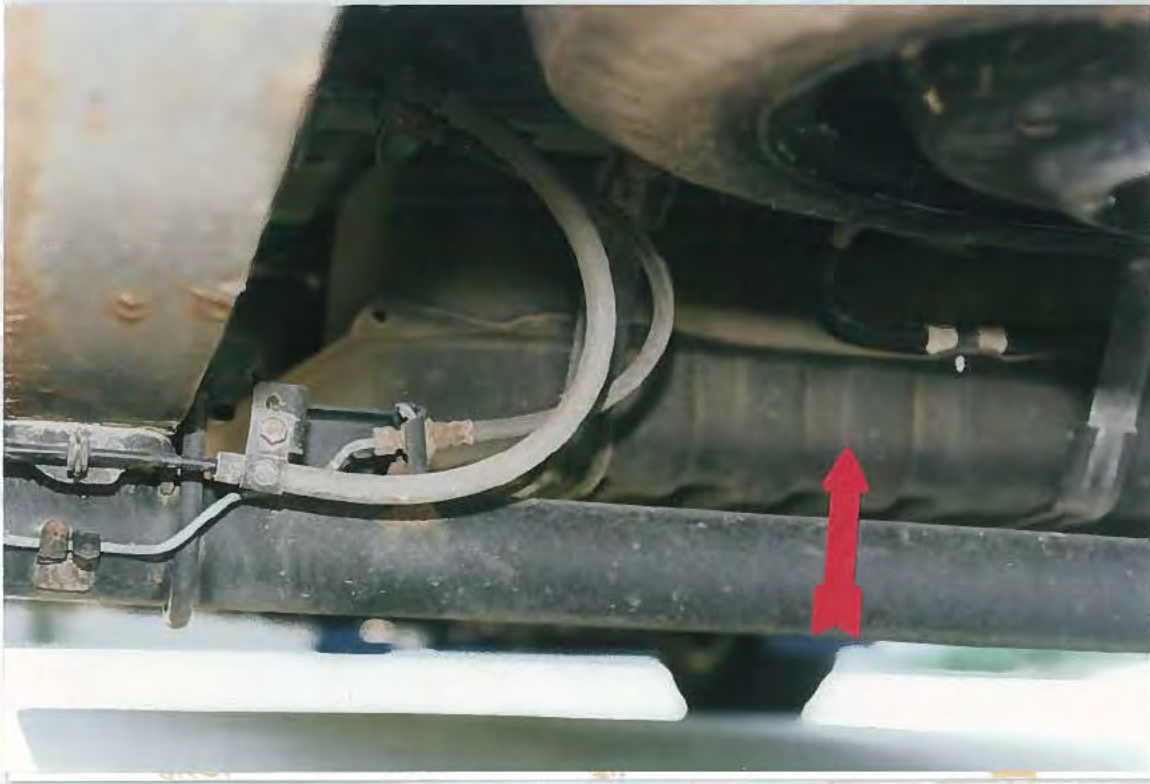

Vehicle ID: [REDACTED]  
1990 Niss  
Gas Tank  
vs. [REDACTED]  
P.A. Fro



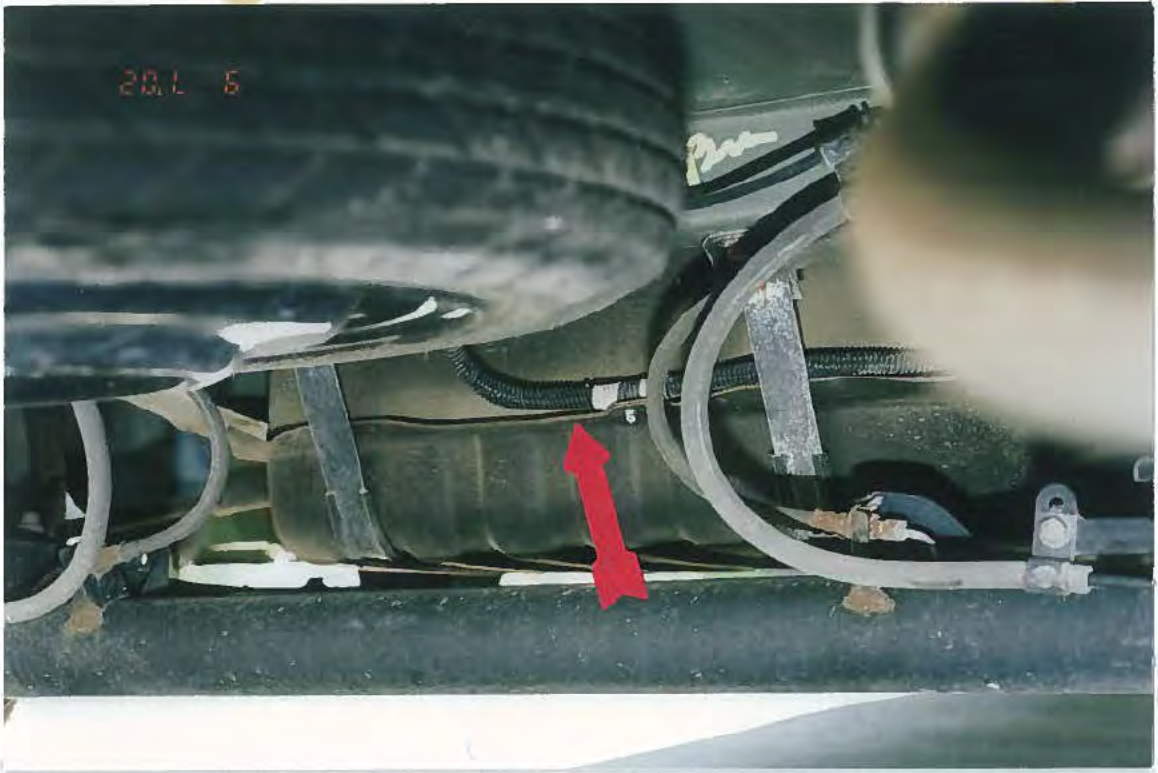



Vehicle No. 25  
**1995 Ford Explorer**  
Gas Tank Location Survey  
[REDACTED] vs. Chrysler  
SEA Project No. 133524

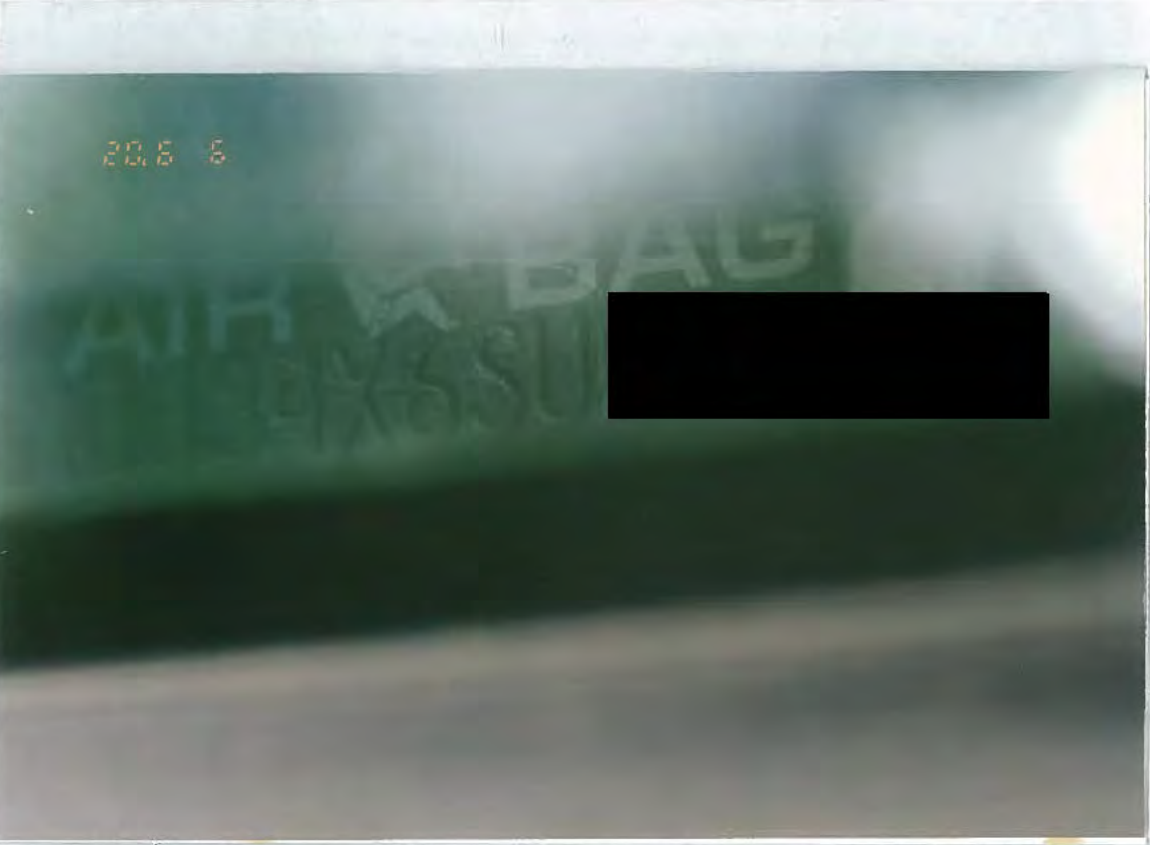





Vehicle No. 26  
1997 Oldsmobile Bravada  
Gas Tank Location Survey  
[REDACTED] vs. Chrysler  
SEA Project No. 133524



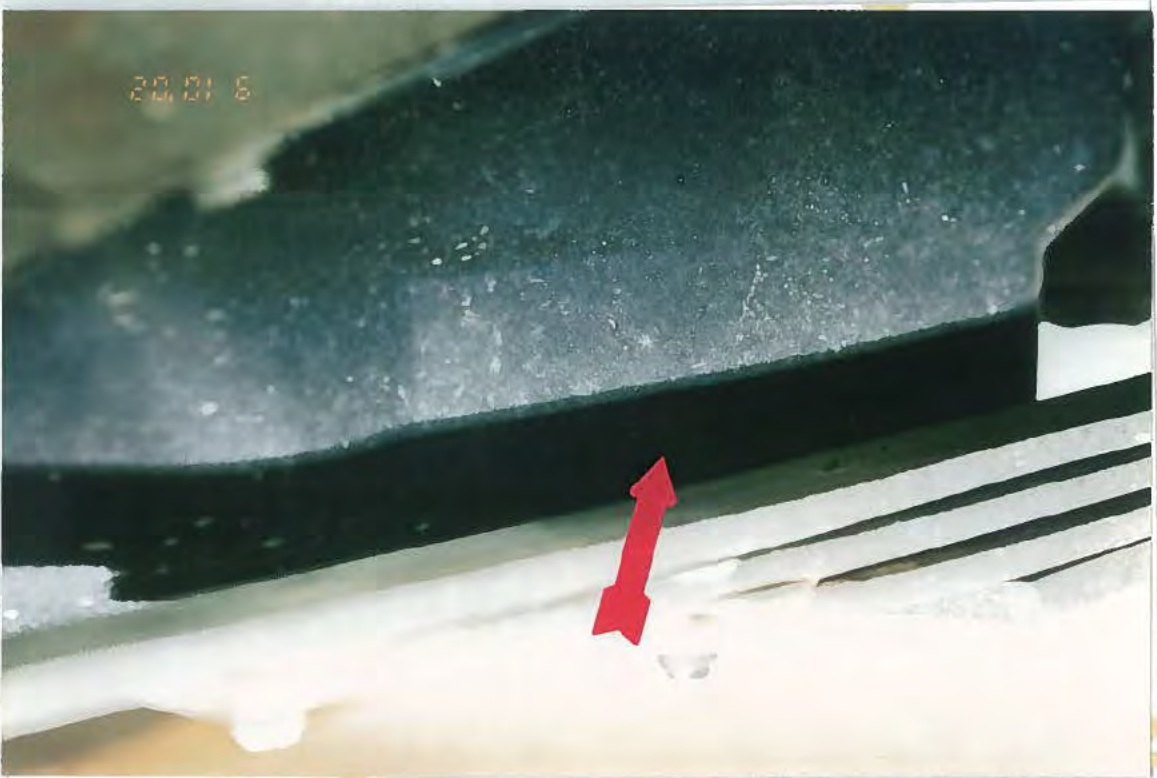
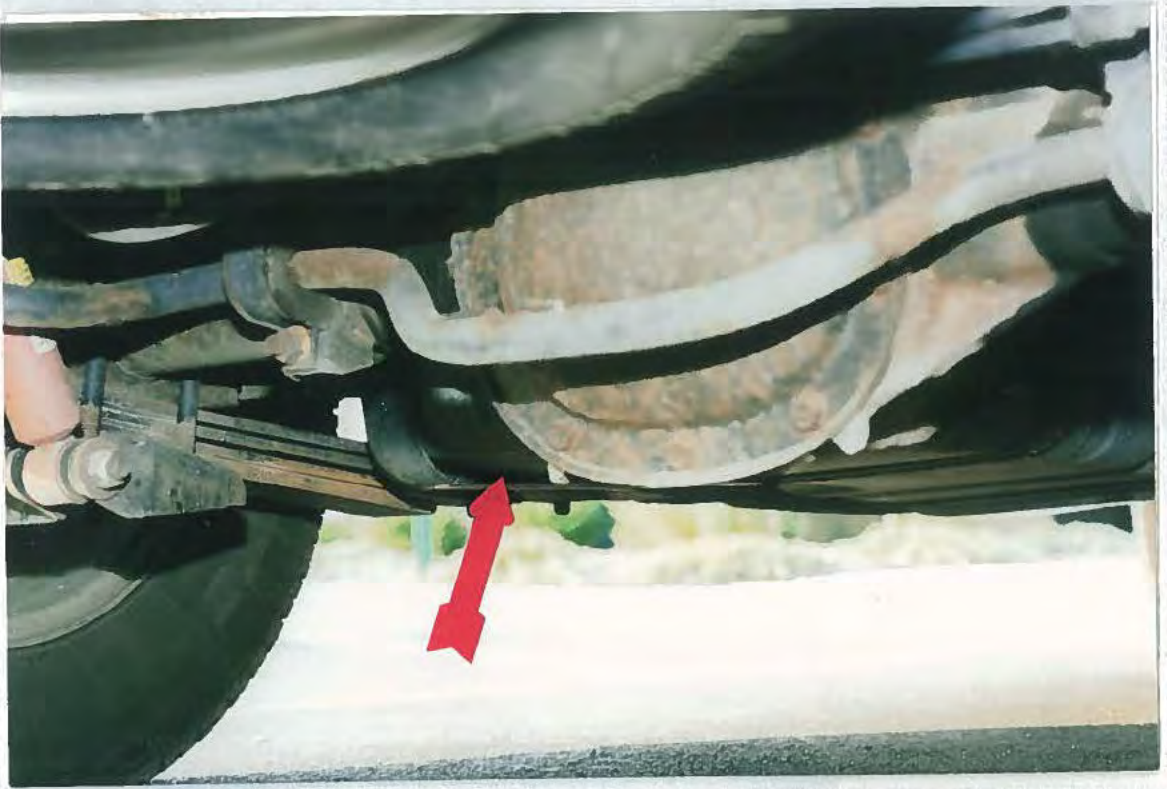



Vehicle No. 27  
1996 Chevrolet Blazer  
Gas Tank Location Survey  
[REDACTED] vs. Chrysler  
SEA Project No. 133524







SEA Pro  
vs.  
Car Tune  
1999 Jeep  
Vehicler



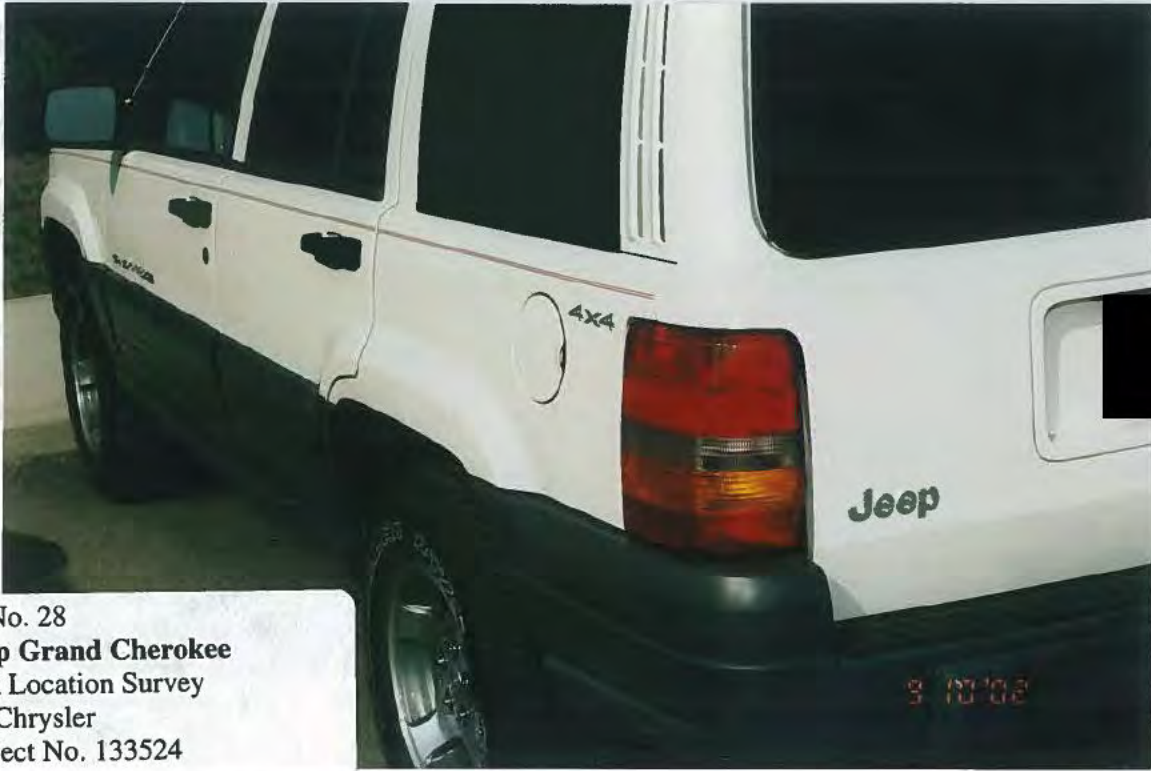

Vehicle No. 28  
**1998 Jeep Grand Cherokee**  
Gas Tank Location Survey  
[REDACTED] vs. Chrysler  
SEA Project No. 133524









Vehicle No. 29  
**1993 Chevrolet Blazer**  
Gas Tank Location Survey  
[REDACTED] vs. Chrysler  
SEA Project No. 133524











Vehicle No. 30  
**1988 Chevrolet Chevy Van 20**  
Gas Tank Location Survey  
[REDACTED] vs. Chrysler  
SEA Project No. 133524



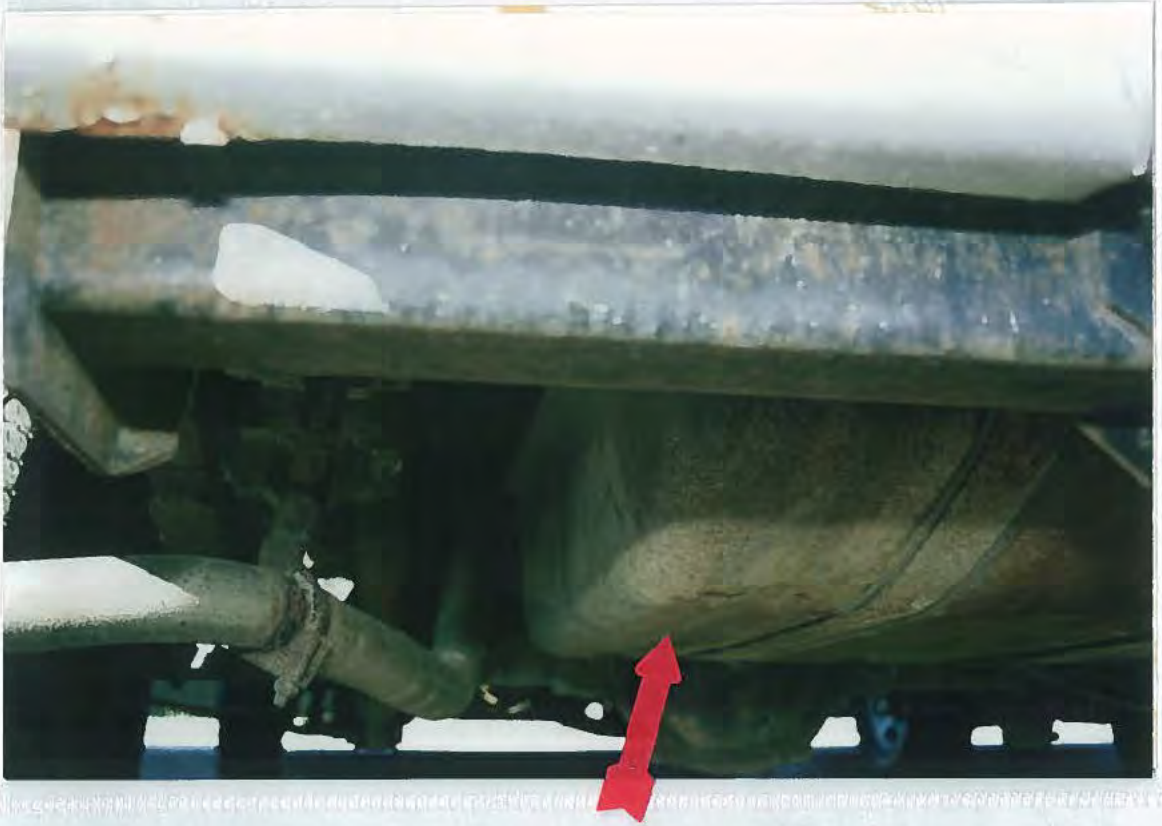





Vehicle No. 31  
1990 Jeep Cherokee Laredo  
Gas Tank Location Survey  
[Redacted] vs. Chrysler  
SEA Project No. 133524







7-10-12  
1007 (a)  
1007 (b)  
-28  
2012





Vehicle No. 32  
1993 Jeep Grand Cherokee  
Gas Tank Location Survey  
[redacted] vs. Chrysler  
SEA Project No. 133524







Volvo  
2000  
C  
SEA





Vehicle No. 33  
**2000 Ford Explorer**  
Gas Tank Location Survey  
█ vs. Chrysler  
SEA Project No. 133524





Month: V  
 Year: 2000  
 Make: [REDACTED]  
 Model: [REDACTED]

**MFD. BY FORD MOTOR CO. IN U.S.A.**

DATE: 01/00      GVWR: 5100LB / 2313KG  
 FRONT GAWR: 2510LB      REAR GAWR: 2900LB  
 1138KG      WITH      1315KG  
 P235/75R15SL      TIRES      P235/75R15SL      WITH  
 15X7.0J      RIMS      15X7.0J      TIRES  
 AT 179 kPa/26      PSI COLD      AT 179 kPa/26      PSI COLD

THIS VEHICLE CONFORMS TO ALL APPLICABLE FEDERAL MOTOR  
 VEHICLE SAFETY AND THEFT PREVENTION STANDARDS IN  
 EFFECT ON THE DATE OF MANUFACTURE SHOWN ABOVE.

VIN: 1FMDU62X7YZ [REDACTED]      10000  
 TYPE: MPV      10187

**AIRBAG**  
 FZA-14B266-AA

EXT PNT:	YZ	RC-21	1050
WB	BRK	INT TR	TP/PS
112	4	G2	2 45
			UTC

R    AILE    TR    VV    W7AB  
 2    45    D    FF    A  
 W191313704748



Vehicle No. 34  
1992 Nissan Pathfinder  
Gas Tank Location Survey  
[redacted] vs. Chrysler  
SEA Project No. 133524

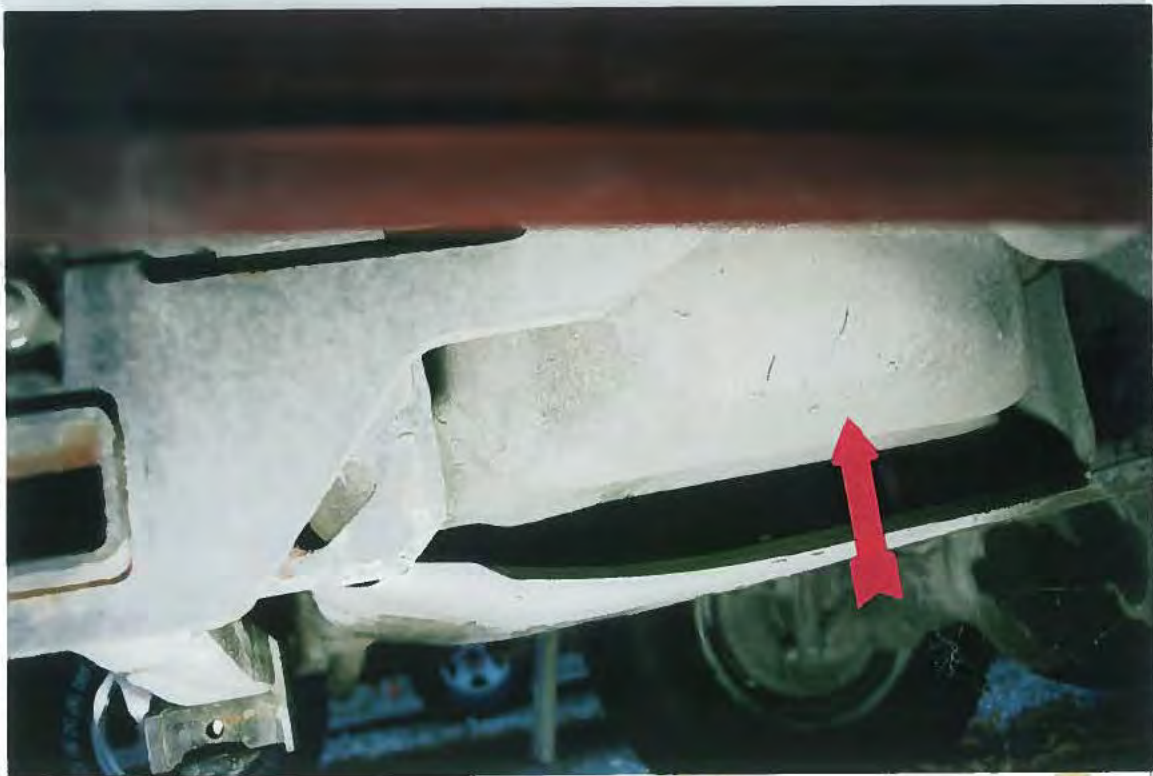



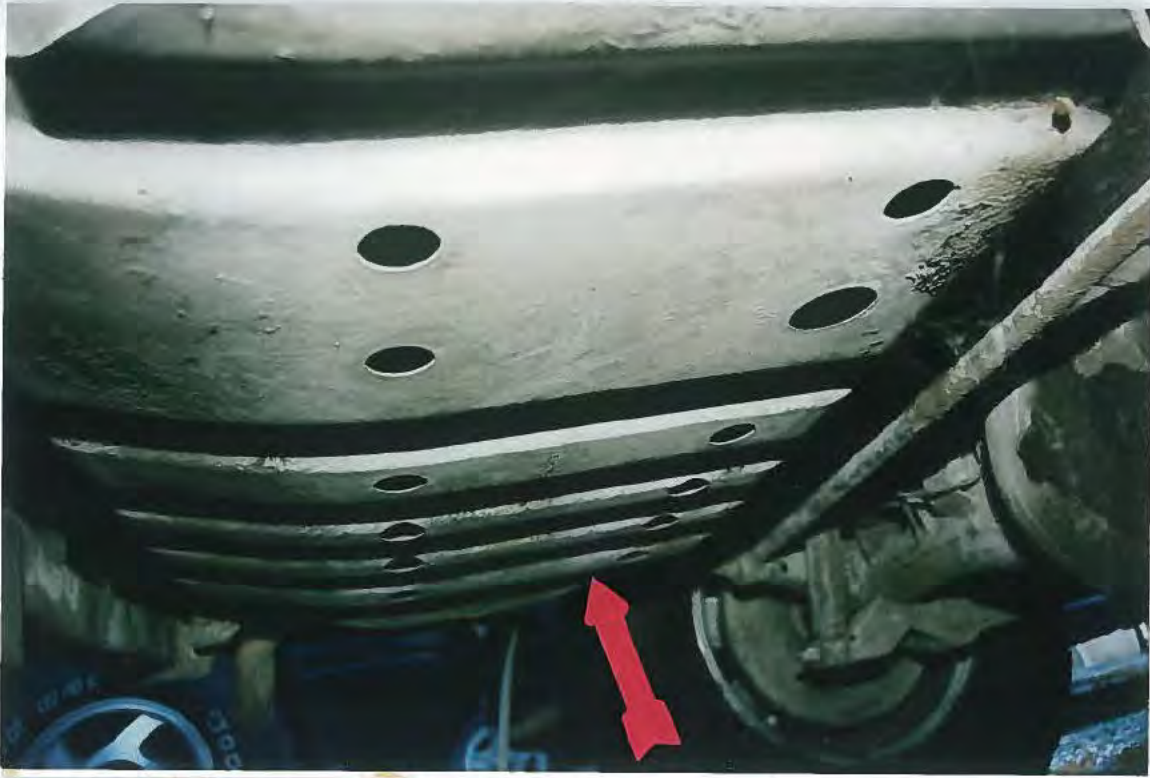





Vehicle No. 35  
**2001 Jeep Cherokee**  
Gas Tank Location Survey  
[REDACTED] vs. Chrysler  
SEA Project No. 133524  
EA12-005- Chrysler -000095





Gas Tank Location Survey  
Chrysler  
CP 8 Division NY-10567

EA12-005- Chrysler -000096





Vehicle No. 36  
**1993 Ford Explorer**  
Gas Tank Location Survey  
2005 Chrysler -000098  
SEA Project No. 133524



7/87



254 Project No. 03204  
ve Chrysler  
Old Line Position 00004





Vehicle No. 37  
**1997 Ford Econoline**  
Gas Tank Location Survey  
[Redacted] vs. Chrysler  
SEA Project No. 133524  
EA12-005- Chrysler -000101



SEA Project No. 13324

EA12-005- Chrysler -000102

MFD. BY FORD MOTOR CO. DATE: 12/96  
FRONT GAWR: 3050LB 1383KG  
WITH P225/75R15SL TIRES  
AT 15X6.0J RIMS  
AT 241 kPa/ 35 PSI COLD  
THIS VEHICLE CONFORMS TO ALL APPLICABLE FEDERAL MOTOR VEHICLE  
SAFETY STANDARDS IN EFFECT ON THE DATE OF MANUFACTURE SHOWN ABOVE.  
VIN: 1FTEE1420VH [REDACTED] TYPE: TRUCK



EXT PNT: YO  
RC: 47 DSO:  
138 B A2 3 17 U EC  
MADE IN U.S.A.  
ULC ▽ F6UB-3520472-AA  
F0061  
T040





Vehicle No. 38  
**2002 Chevrolet Blazer**  
Gas Tank Location Survey  
[REDACTED] vs. Chrysler  
SEA Project No. 190324



SEA Project No. 13324  
s. Chrysler

EA12-005- Chrysler -000105

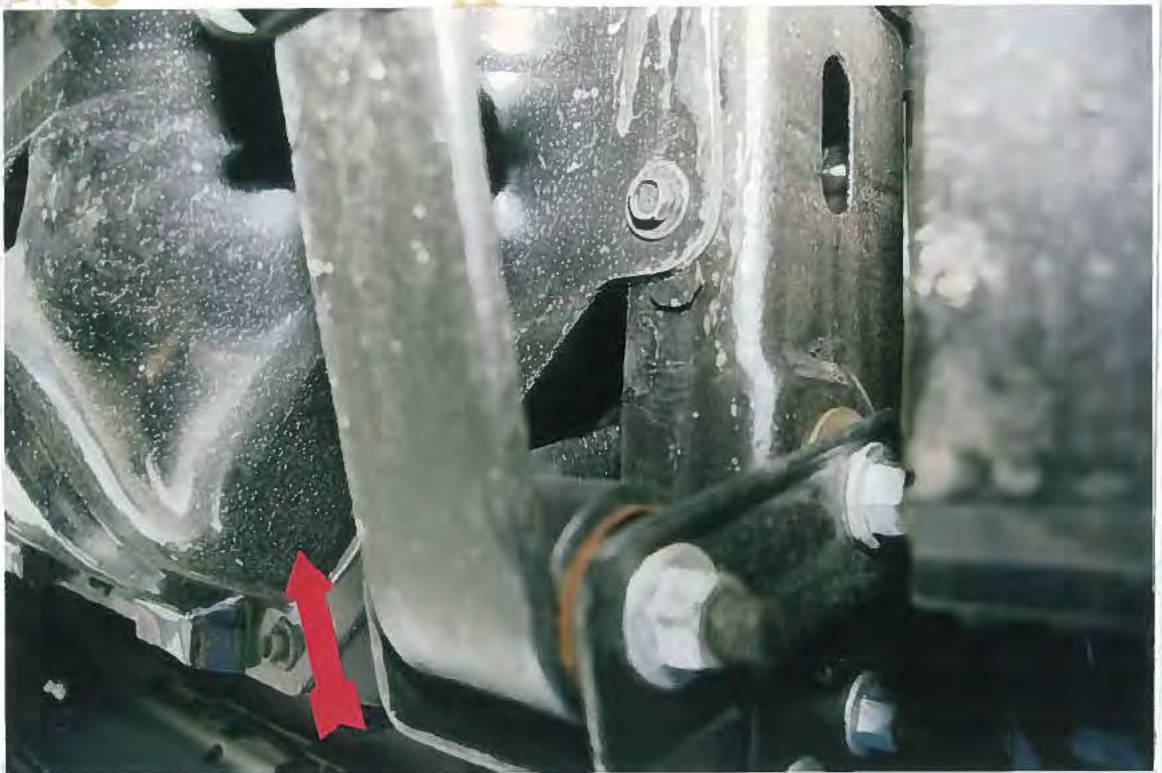
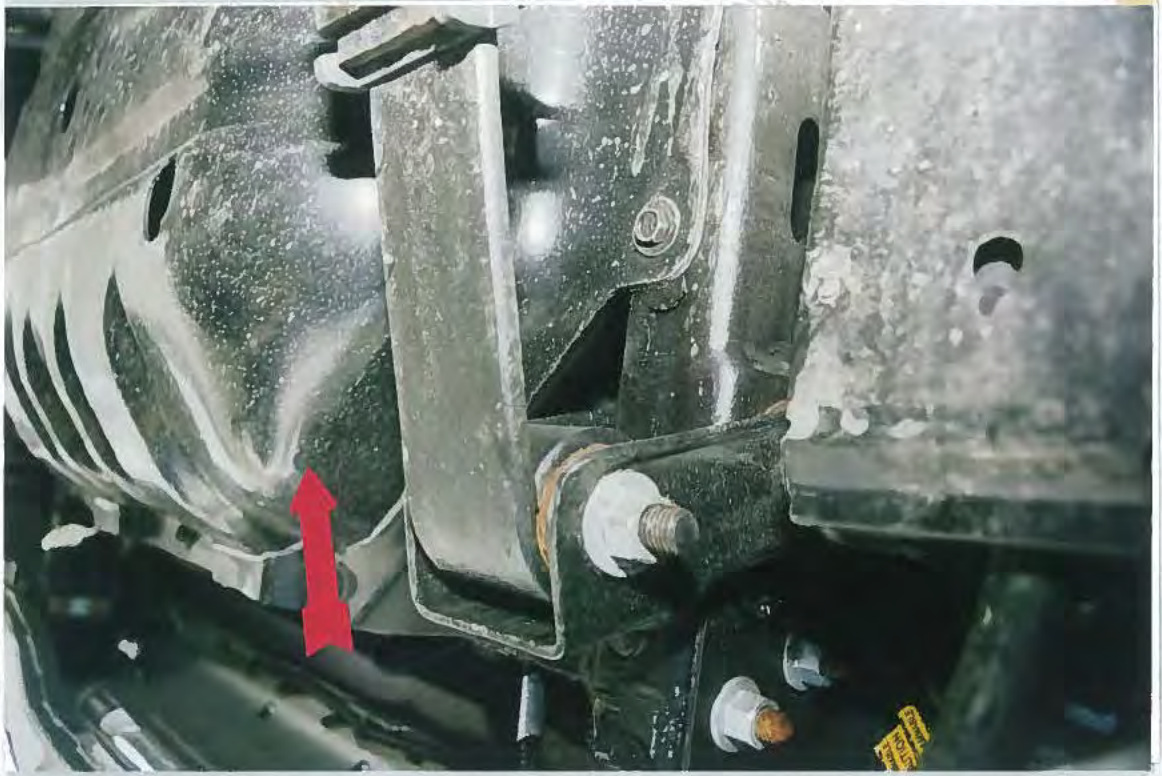





Vehicle No. 39  
**1995 Toyota Previa**  
Gas Tank Location Survey  
[REDACTED] vs. Chrysler  
SEA Project No. 133524





SEA Project No. 13334

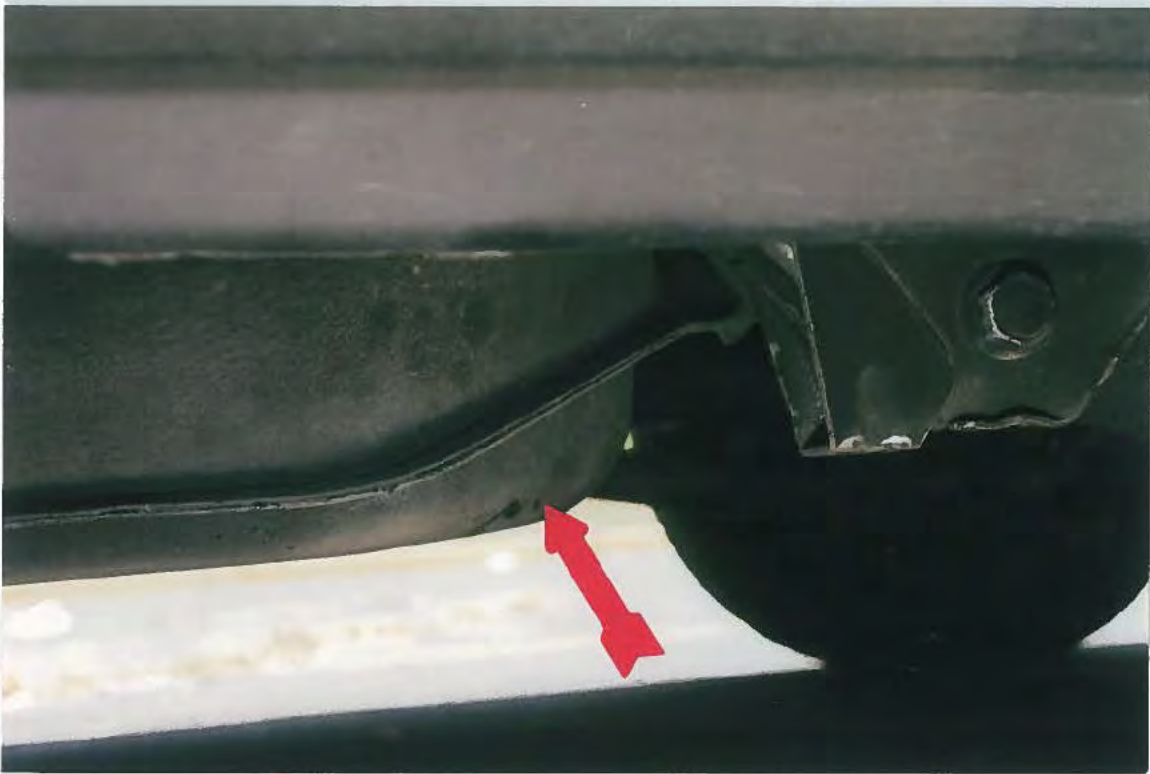



Vehicle No. 40  
**1998 Infiniti QX4**  
Gas Tank Location Survey  
[Redacted] vs. Chrysler  
SEA Project No. 133524









Vehicle No. 41  
1988 Ford Aerostar  
Gas Tank Location Survey  
[REDACTED] vs. Chrysler  
SEA Project No. 133524







Vehicle No. 42  
2002 Mazda MPV  
Gas Tank Location Survey  
[REDACTED] vs. Chrysler  
SEA Project No. 133524





1014

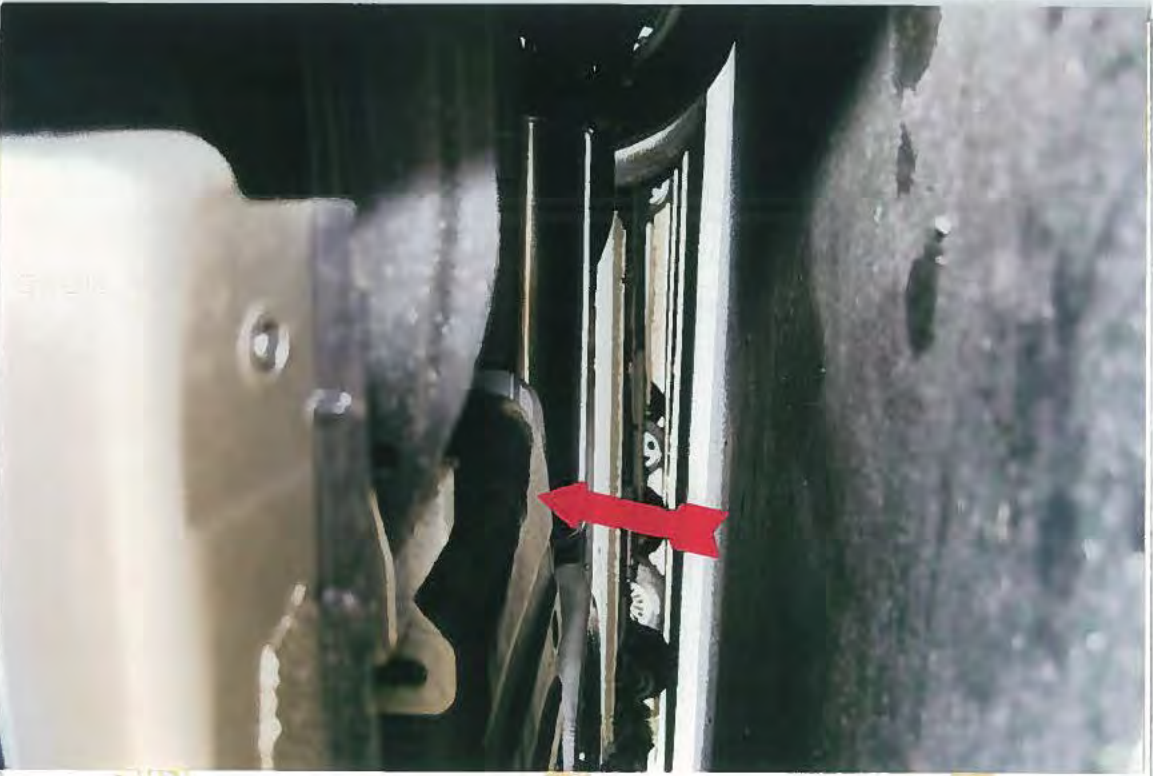

1015



Vehicle No. 43  
2002 Suzuki XL-7  
Gas Tank Location Survey  
[Redacted] vs. Chrysler  
SEA Project No. 133524



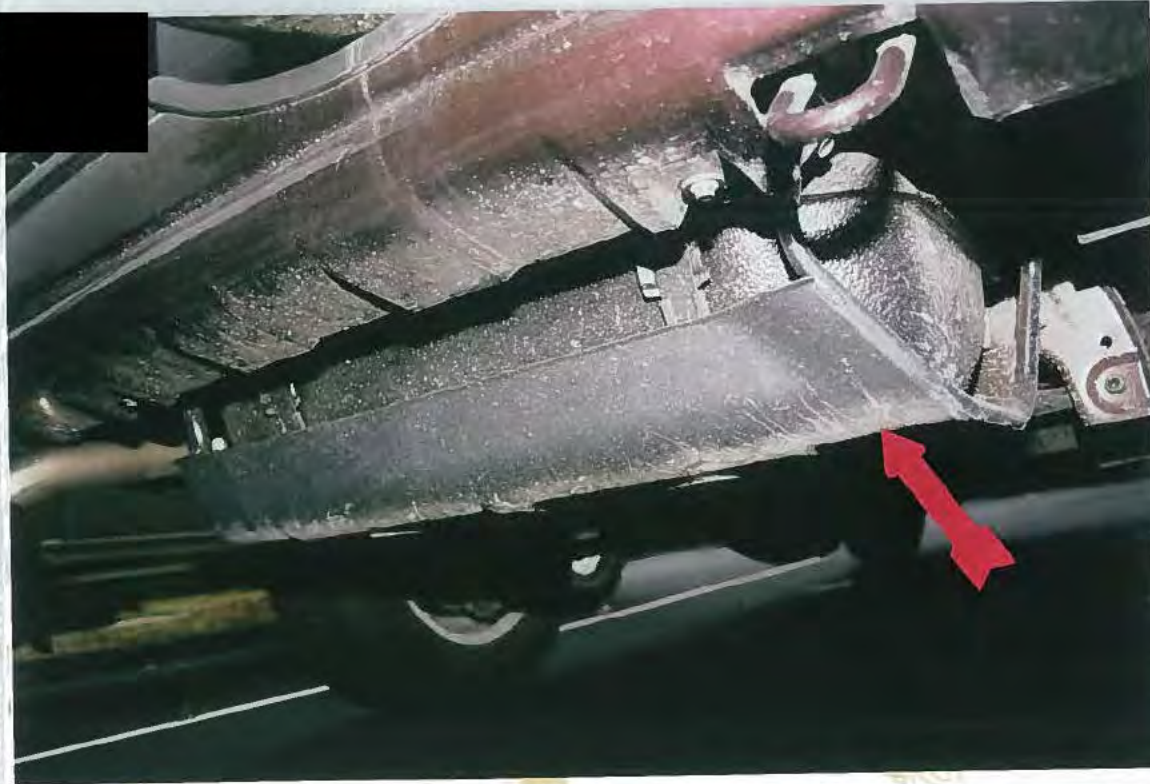



Vehicle # [redacted]  
2002 Jeep Grand Cherokee Laredo  
Gas Tank Location Survey  
by Chrysler

EA12-005- Chrysler-000118

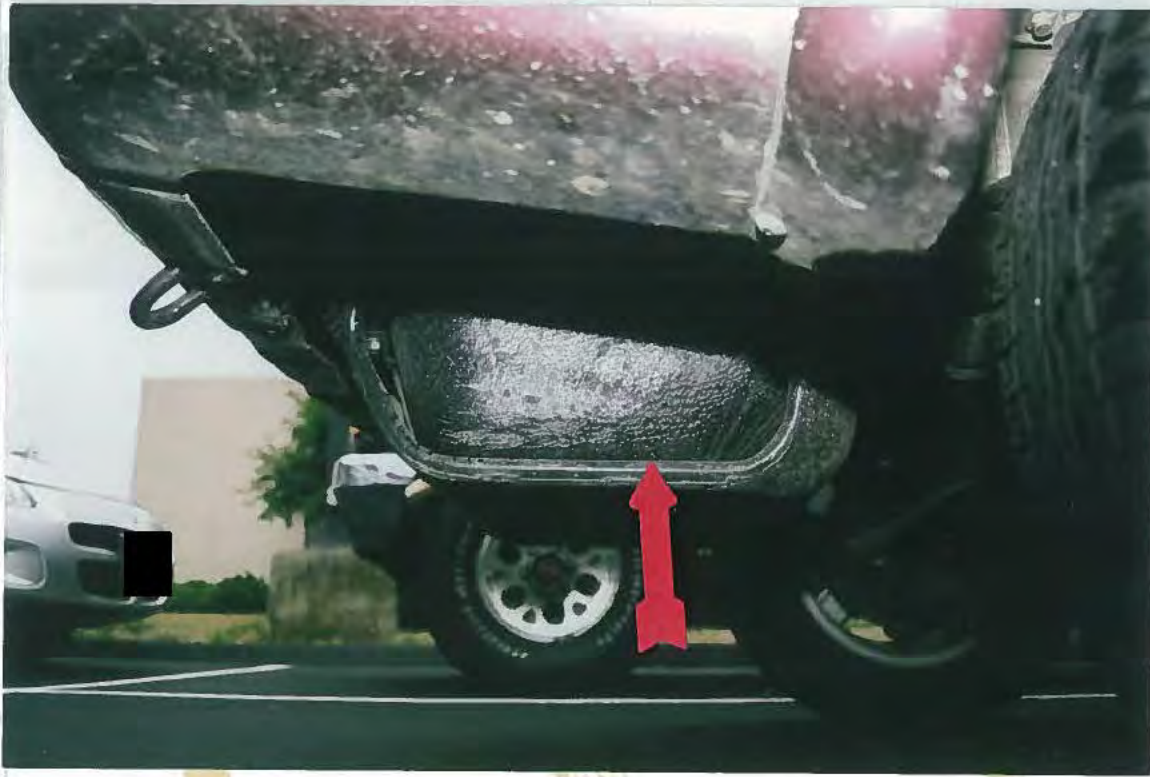





Vehicle No. 44  
**2002 Jeep Grand Cherokee Laredo**  
Gas Tank Location Survey  
[REDACTED] vs. Chrysler  
SEA Project No. 133524

EA12-005- Chrysler -000120





AV  
200

200