









19897  
L6861

























19447C





























1A777e

المساحة المخصصة

1947/78



1947E





477















9276

19897

19891





97





19897

19897



19897

**MFD. BY FORD MOTOR CO.**

DATE: 09/03  
FRONT GAWR: 1353KG/2985LB  
GVWR: 2639KG/5820LB  
REAR GAWR: 1292KG/2850LB

THIS VEHICLE CONFORMS TO ALL APPLICABLE FEDERAL MOTOR VEHICLE SAFETY, BUMPER, AND THEFT PREVENTION STANDARDS IN EFFECT ON THE DATE OF MANUFACTURE SHOWN ABOVE.

VIN: 2MRDA20204BJ00659 TYPE: MPV  
MAXIMUM LOAD = OCCUPANTS + LUGGAGE = 544KG/1200LB

OCCUPANTS = 7 TOTAL;  
2 FRONT, 2 2ND, 3 REAR

TIRE: P235/60R16  
PRESSURE(FR): 240 kPa/35 PSI COLD  
PRESSURE(RR): 240 kPa/35 PSI COLD

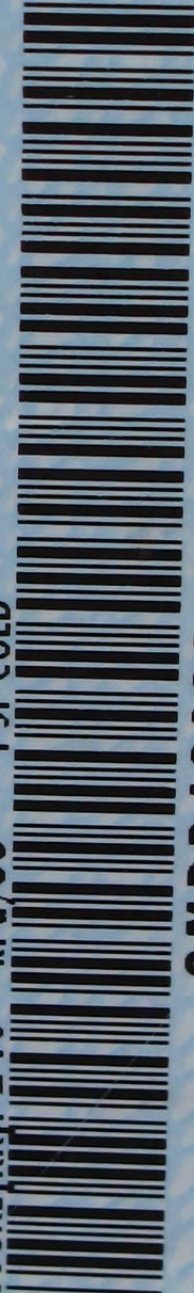

**2MRDA20204BJ00659**

TRAILER TOWING - SEE OWNER GUIDE

EXT PNT: 2N MI  
BRK | INT TR | TP/PS | R | AXLE | TR | SPR | DSO: D  
D | P7 | V | 24 | N | BH | F0046  
T0111

MADE IN CANADA

CBC ▽ 2U5A-5420472-AA

QUE BLOQUEEN LA BOLSA DE AIRE LATERAL.  
• NO APOYE SU CABEZA EN LA PUERTA, LA BOLSA DE AIRE LATERAL PUEDE CAUSARLE LESIONES.  
1U5A-14B266-BA















17 years 3223-3223-12007-40  
© 2007 GM





**A WARNING IS**  
To prevent the risk of personal injury  
and to death. Always use seat belts  
correctly. Do not drink and drive.  
**A ADVERTISSEMENT IS**  
Pour réduire les risques de blessures  
personnelles ou mortelles, utilisez  
toujours votre ceinture de sécurité  
correctement. Ne buvez pas et ne conduisez  
pas.

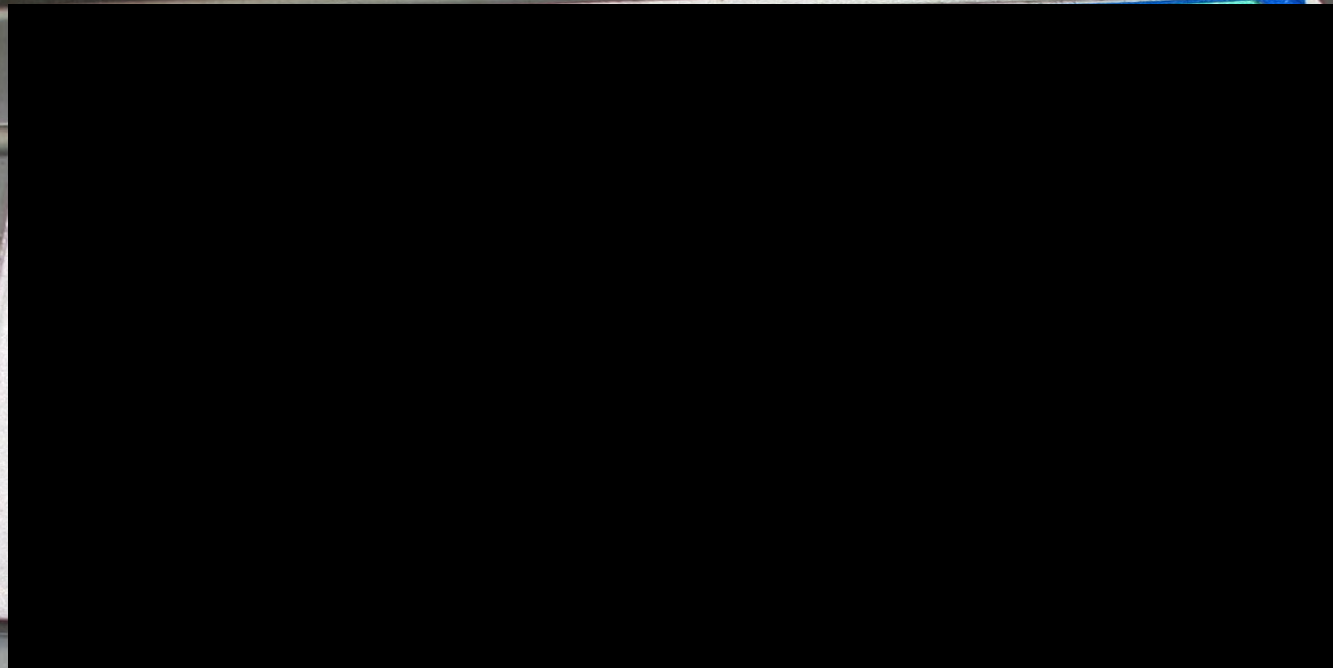

**MFD. BY FORD MOTOR CO.**

DATE: 06/04  
FRONT GAWR: 1358KG/2995LB  
REAR GAWR: 2648KG/5840LB  
TOTAL GAWR: 1297KG/2860LB

THIS VEHICLE CONFORMS TO ALL APPLICABLE FEDERAL MOTOR VEHICLE SAFETY AND THEFT PREVENTION STANDARDS IN EFFECT ON THE DATE OF MANUFACTURE SHOWN ABOVE.

VIN: 2FMDA58285E [REDACTED] TYPE: MPV  
MAXIMUM LOAD = OCCUPANTS + LUGGAGE = 544KG/1200LB  
OCCUPANTS = 07 TOTAL; 2 FRONT, 05 REAR

TIRE (FR): P235/55R17  
(RR): P235/55R17

RIMS (FR): 17X7.0J  
(RR): 17X7.0J

PRESSURE (FR): 240 kPa/35 PSI COLD

PRESSURE (RR): 240 kPa/35 PSI COLD

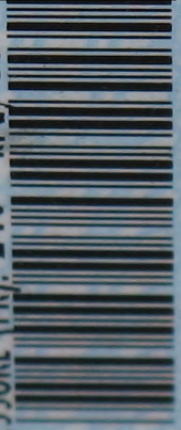

**2FMDA58285E**

TRAILER TOWING - SEE OWNER GUIDE

EXT. PNT: FS B2

IRC: 48

F0055

INT TR

DSO:

T0094

U

TR

SPR

R AXLE

X

24

N

BB

CBU

2U5A5420472-AA



SEATING CAPACITY

4U5A-1532-AA (TLU)

ORIGINAL

FRONT P235/55R17

REAR P235/55R17

SPARE TIRE

T145













LIVONIA STEVENSON  
BASEBALL



TEST  
VEHICLES  
ONLY

Handwritten notes on a piece of paper.

2438VZ 07/5N 272/06 A 2  
623-T405AT-AA

**MFD. BY FORD MOTOR CO.**

DATE: 08/04

FRONT GAWR: 1326KG/2924LB

GAWR: 2576KG /5680LB

REAR GAWR: 1258KG /2775LB

THIS VEHICLE CONFORMS TO ALL APPLICABLE FEDERAL MOTOR VEHICLE SAFETY AND THEFT PREVENTION STANDARDS IN EFFECT ON THE DATE OF MANUFACTURE SHOWN ABOVE.

VIN: 2FMZA52245B [REDACTED]

TYPE: NPV

MAXIMUM LOAD = OCCUPANTS + LUGGAGE = 544KG/1200LB

OCCUPANTS = 07 TOTAL; 2 FRONT, 05 REAR

TIRE (FR): P235/55R17

(RR): P235/55R17

PRESSURE (FR): 240 kPa/35

(RR): 240 kPa/35

PSI COLD

RIMS (FR): 17X7.0J

(RR): 17X7.0J

kPa/35

PSI COLD

**2FMZA52245B**

TRAILER TOWING - SEE OWNER GUIDE  
EXT PNT: P













LEFT BRAKE  
1000000  
077777

P RND 3 1



P RND 3 1

LEFT LANE  
AHEAD  
STAY IN LANE









COMMONWEALTH OF MASSACHUSETTS

08/05/09

NON COMMERCIAL

ES  
J9482  
FORD

8

EXPIRES

2FMZA50674BA78121

NOVO

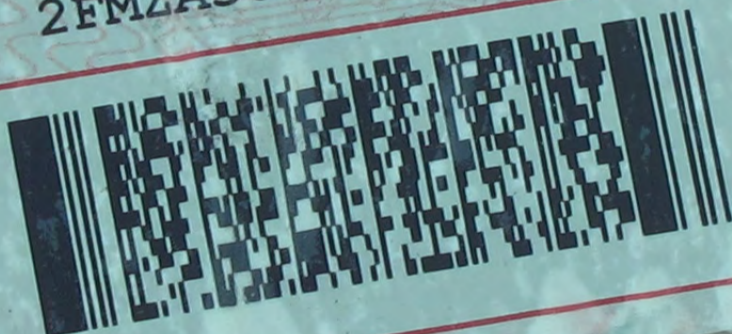

PILKINGTON  
SOLAR  
LAMINATED AS-1  
M62  
A  
BOT 177  
U  
DW1257



DATE: 03/04

GVMR: 2

FRONT GAWR: 1322KG/2915LB

REAR GAWR

THIS VEHICLE CONFORMS TO ALL APPLICABLE FEDERAL VEHICLE SAFETY AND THEFT PREVENTION STANDARDS IN EFFECT ON THE DATE OF MANUFACTURE SHOWN ABOVE

VIN: 2FMZA50674B

TYPE: MPV

MAXIMUM LOAD = OCCUPANTS + LUGGAGE = 544KG/1199LBS

OCCUPANTS = 7 TOTAL;  
2 FRONT, 2 2ND, 3 REAR

TIRE: P225/60R16

PRESSURE(FR): 240 kPa/35

PSI COLD

PRESSURE(RR): 240 kPa/35

PSI COLD



2FMZA50674B

OWNER TOWING - SEE OWNER GUIDE

PNT: JP













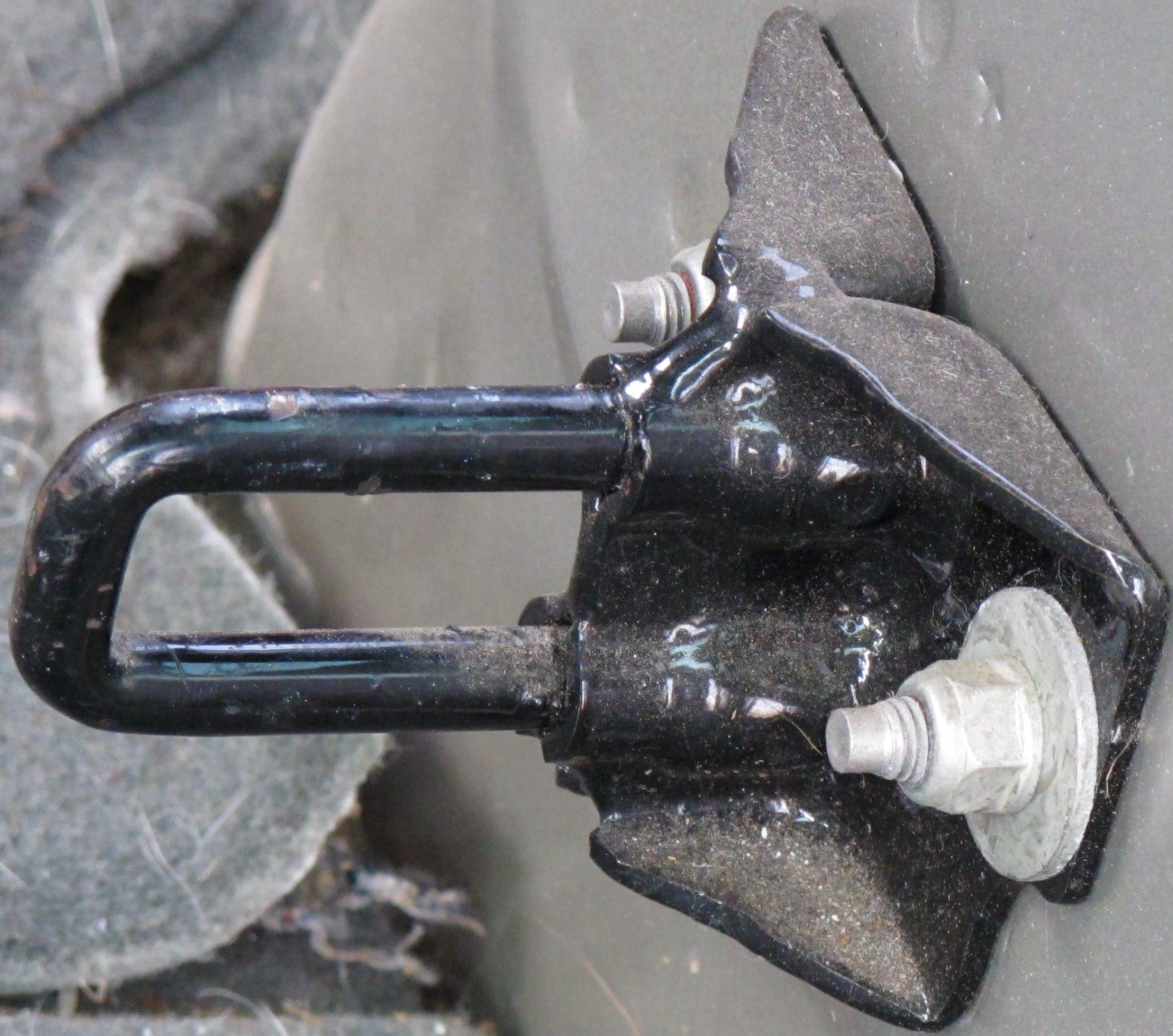









OPTIMA  
A2L

THIS VEHICLE CONFORMS TO ALL FEDERAL SAFETY STANDARDS  
FOR VEHICLE SAFETY AND THEFT PREVENTION SHOWN ABOVE  
IN EFFECT ON THE DATE OF MANUFACTURE

VIN: 2FMZA522X6B [REDACTED] TYPE: MPV  
MAXIMUM LOAD = OCCUPANTS + LUGGAGE = 544KG/1200LB  
OCCUPANTS = 7 TOTAL; 2 FRONT, 5 REAR

TIRE (FR): P235/55R17  
(RR): P235/55R17  
PRESSURE (FR): 240 kPa/ 35 PSI COLD

RIMS (FR): 17x7.0J  
(RR): 17x7.0J  
[REDACTED] kPa/ 35 PSI COLD



2FMZA522X6B

TRAILER TOWING - SEE OWNER GUIDE

EXT PNT: FS	INT TR	TP/PS	R	AXLE	TR	SPR	RC: 48	DSO:	F0085
	M7		S	24	N	AAHH			R0129
						6A41V			
						AOA			
						CBU			
									5U5A-5420472-AA



The co an

5U5A-1532-AA (TLU)

TIR FR RP S



RT REAR  
DOOR AJAR  
150278 mi

**R RND 3 1**

30

20

10

0











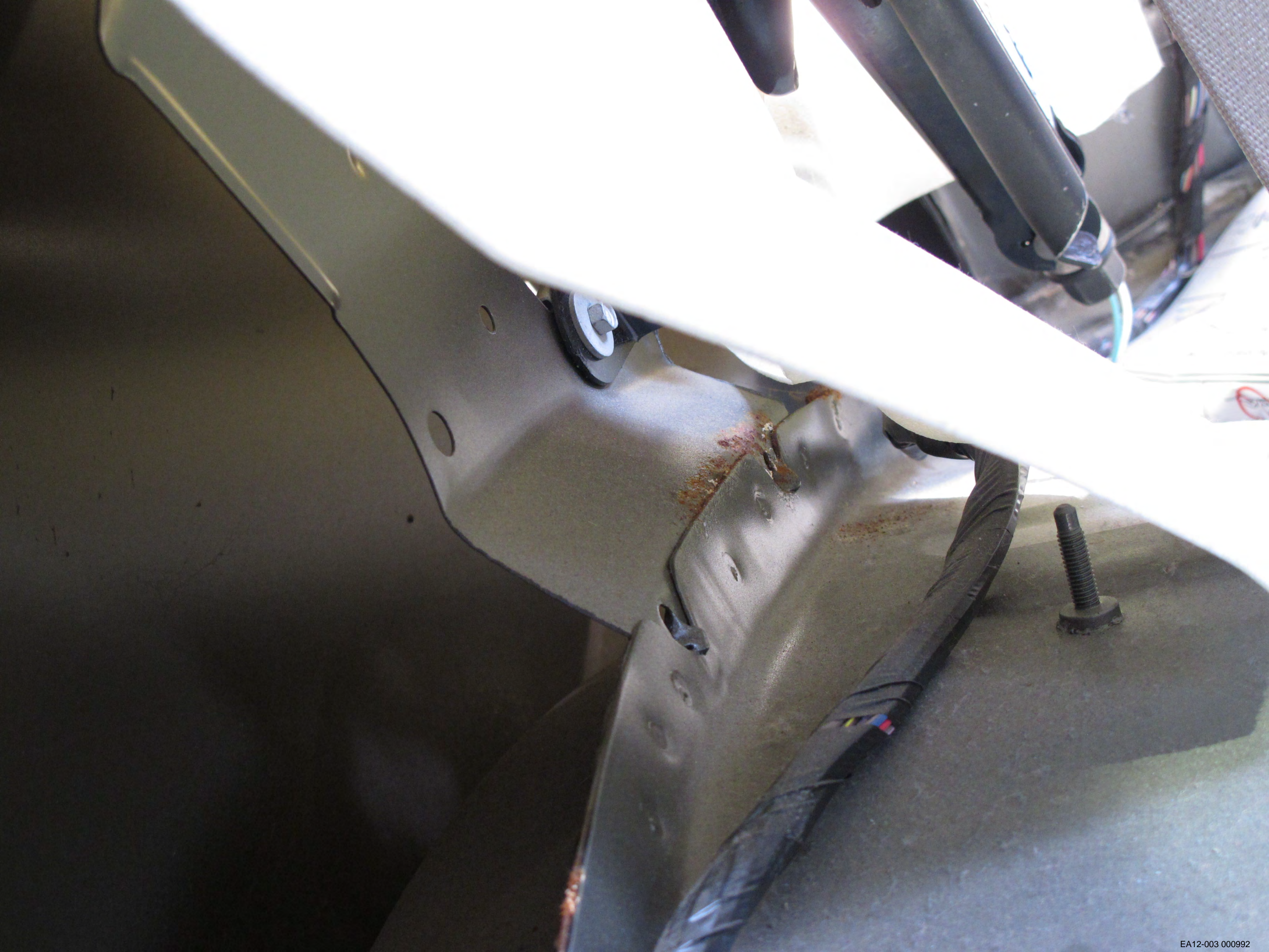



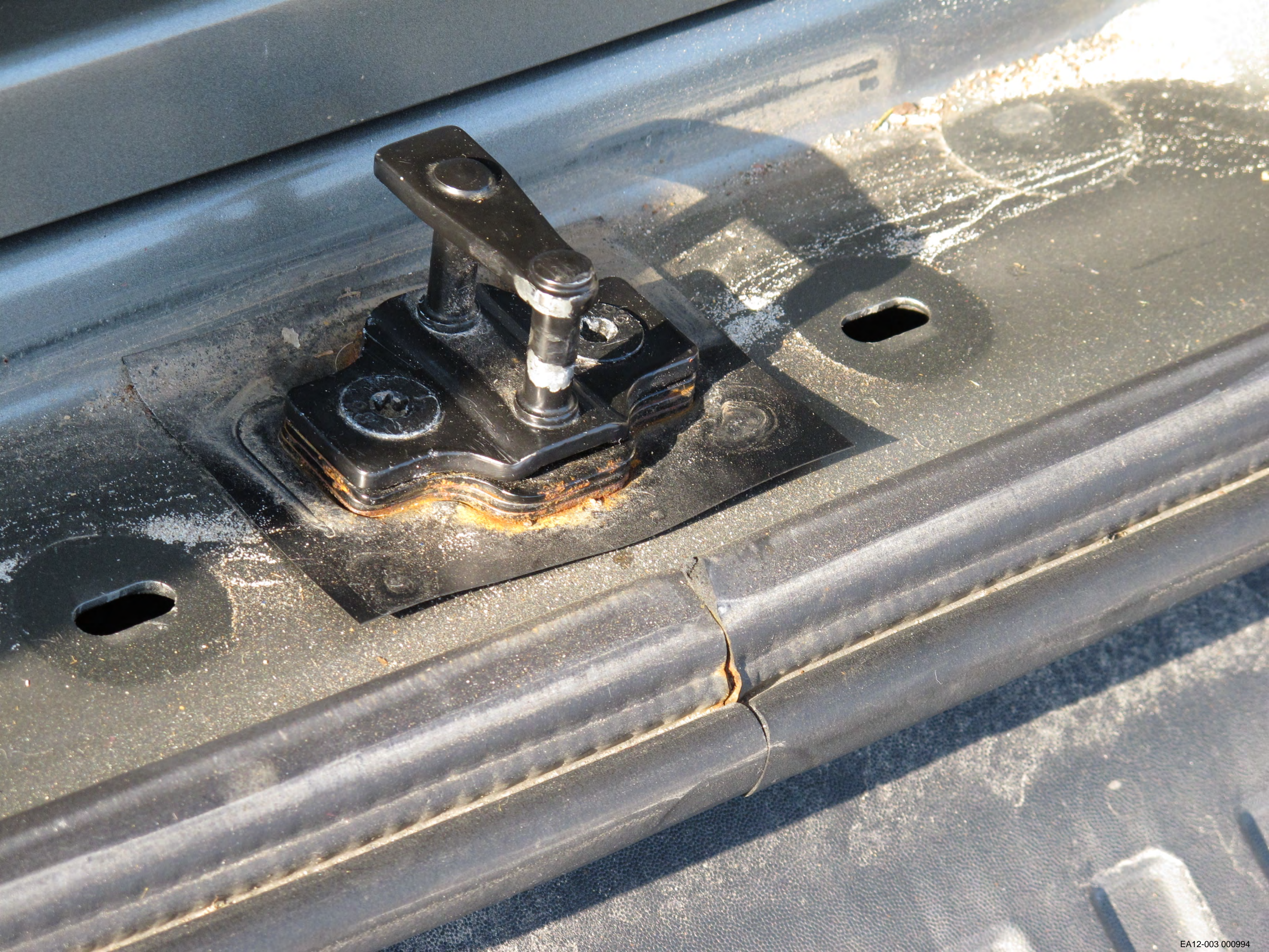







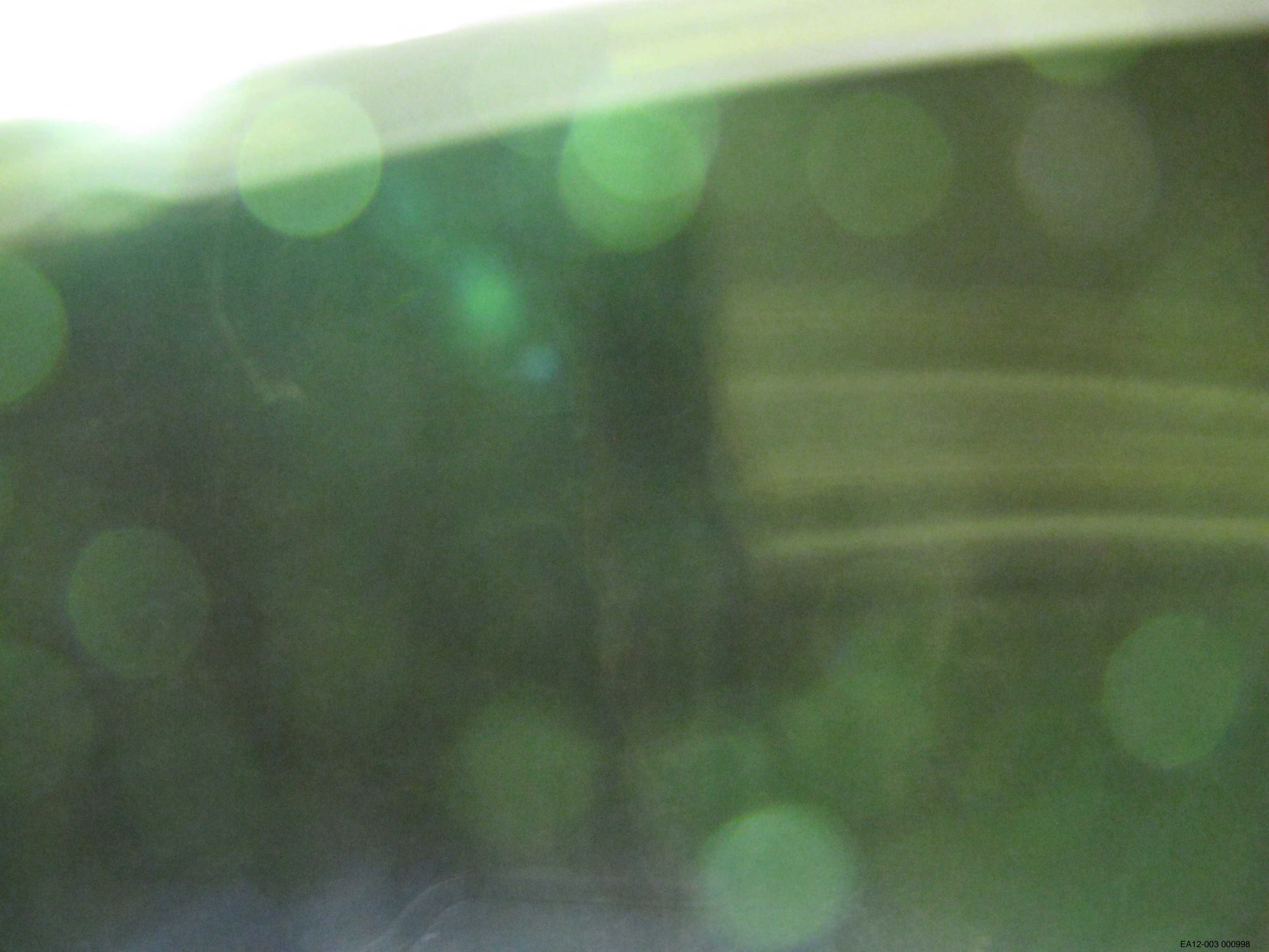









**WED BYFORD MOTOR CO.**

DATE: 11/25/2011  
FRONT LOAD: 1322KG (2915 LB) G.W. LOAD: 1322KG (2915 LB)  
THIS VEHICLE COMPLIES WITH ALL APPLICABLE FEDERAL MOTOR  
VEHICLE SAFETY AND OTHER PERFORMANCE STANDARDS  
IN EFFECT ON THE DATE OF MANUFACTURE AND APPROVAL.  
VIN: 2FWD2A822204 [REDACTED] TYPE: MPV  
MAXIMUM LOAD = 1000 KG (2205 LB) - GROSS - FRONT / 2000 LB  
O.C.P. WTS = 7 TOTAL  
2 FRONT, 2 REAR, 3 REAR  
TIRE: P225/60R16

PRESSURE (FR) 240 kPa (35 PSI)  
PRESSURE (RR) 240 kPa (35 PSI)



21W2A572244  
TRAILER TOWING - SEE OWNER GUIDE  
G.C.P.R. V.E.

DRIVE	INCH	W	H	FRONT	REAR	LOAD
1	18	7.5	1	100	100	100
MADE IN CANADA						

CU 130545071071





