



EA12-003 000399

MFD. BY FORD MOTOR CO.

DATE: 12/05
FRONT GAWR: 1358KG/2977LB
GVWR: 2658KG/5860LB
REAR GAWR: 1315KG/2900LB

THIS VEHICLE CONFORMS TO ALL APPLICABLE FEDERAL MOTOR VEHICLE SAFETY AND THEFT PREVENTION STANDARDS IN EFFECT ON THE DATE OF MANUFACTURE SHOWN ABOVE.

VIN: 2FMZA5226 [REDACTED] TYPE: MPV
MAXIMUM LOAD = OCCUPANTS + LUGGAGE = 544KG/1200LB
OCCUPANTS = 7 TOTAL; 2 FRONT, 5 REAR

TIRE (FR): P235/60R16 RIMS (FR): 16x6.5J
(RR): P235/60R16 (RR): 16x6.5J
PRESSURE (FR): 240 kPa/ 35 PSI COLD (RR): 240 kPa/ 35 PSI COLD

2FMZA52226B

TRAILER TOWING - SEE OWNER GUIDE
EXT PNT: JL

INT TR	TP/PS	R	AXLE	TR	SPR	RC:	48	DSO:	
		Z	24	N	AAGG				F0133
					AOA				R0152
					CBU				▽5U5A-5420472-AA



EA12-003 000401





















3DM11207

MFD. BY FORD MOTOR CO.

GVWR: 2648KG / 5840LB

REAR GAWR: 1297KG / 2860LB

DATE: 09/04

FRONT GAWR: 1358KG / 2995LB

THIS VEHICLE CONFORMS TO ALL APPLICABLE FEDERAL MOTOR VEHICLE SAFETY AND THEFT PREVENTION STANDARDS IN EFFECT ON THE DATE OF MANUFACTURE SHOWN ABOVE.

VIN: 2FMDA58215 [REDACTED] TYPE: MPV

MAXIMUM LOAD = OCCUPANTS + LUGGAGE = 544KG / 1200LB
OCCUPANTS = 07 TOTAL; 2 FRONT, 05 REAR

TIRE (FR): P235/60R16
(RR): P235/60R16

RIMS (FR): 16X6.5J
(RR): 16X6.5J

PRESSURE (FR): 240 kPa / 35 PSI COLD (RR): 240 kPa / 35 PSI COLD

PSI COLD

2FMDA58215B

TRAILER TOWING - SEE OWNER GUIDE

EXT. FINE: DT B2

INT TR: 17
TP / FS: R AXLE TR SPR 5A4IR
X 24 N BBHH AOA
CBU 2U5A-5420472-AA

F0060
T0133

TIRE
SEE OWNER



The combined weight

SEATING CAPACITY

ORIGINAL TIRE

FRONT P235/60
REAR P235/60

SPARE TIRE

T145/90R16

4U5A-1532-AA (TLU)



EA12-003 000413







EA12-003 000417



Y15120301-1-1
Y15120301-1-1



EA12-003 000419











AIRE LATERAL.

- NO APOYE SU CABEZA EN LA PUERTA, LA BOLSA DE AIRE LATERAL PUEDE CAUSARLE LESIONES.

1U5A-14B266-BA

MFD. BY FORD MOTOR CO.

GVWR: 2639KG/5820LB
REAR GAWR: 1292KG/2850LB

DATE: 01/04
FRONT GAWR: 1353KG/2985LB

THIS VEHICLE CONFORMS TO ALL APPLICABLE FEDERAL MOTOR VEHICLE SAFETY AND THEFT PREVENTION STANDARDS IN EFFECT ON THE DATE OF MANUFACTURE SHOWN ABOVE.

VIN: 2MRDA2021 [REDACTED] TYPE: MPV
MAXIMUM LOAD = OCCUPANTS + LUGGAGE = 544KG/1200LB
OCCUPANTS = 7 TOTAL

2 FRONT, 2 2ND, 3 REAR
TIRE: P235/60R16
PRESSURE(FR): 240 kPa/35 PSI COLD
PRESSURE(RR): 240 kPa/35 PSI COLD

2MRDA202X4B

TRAILER TOWING - SEE OWNER GUIDE
EXT. PNT. IIIA

BRK	INT TR	P/F5	R	ABLE	TR	SPR	LD50
D			Y	24	N	BH	

F0048
T0095

MADE IN CANADA

CBU 2U5A-5420472-AA



EA12-003 000426



EA12-003 000427





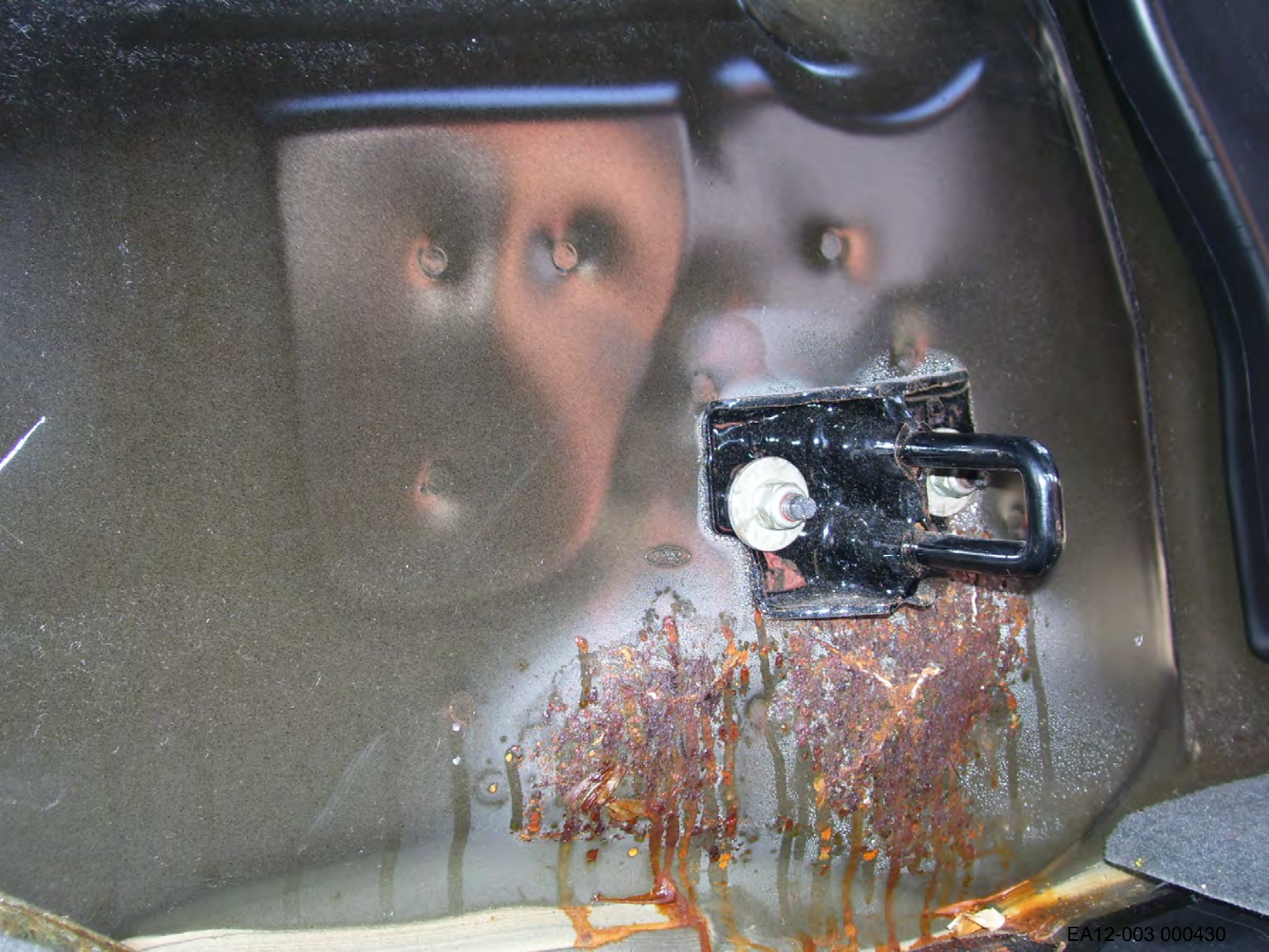

EA12-003 000430



















EA12-003 000439

MFD, BY FORD MOTOR CO.

GAWR: 2603KG/5740LB
REAR GAWR: 1292KG/2850LB

DATE: 02/04
FRONT GAWR: 1322KG/2915LB
REAR GAWR: 1292KG/2850LB
THIS VEHICLE CONFORMS TO ALL APPLICABLE FEDERAL MOTOR
VEHICLE SAFETY AND THEFT PREVENTION STANDARDS
IN EFFECT ON THE DATE OF MANUFACTURE SHOWN ABOVE.

VIN: 2FMZA52294
TYPE: MPV
MAXIMUM LOAD = OCCUPANTS + LUGGAGE = 544KG/1200LB

OCCUPANTS = 7 TOTAL;
2 FRONT, 2 2ND, 3 REAR
TIRE: P235/60R16
PRESSURE(FR): 240 kPa/35 PSI COLD
PRESSURE(RR): 240 kPa/35 PSI COLD



2FMZA52294B

TRAILER TOWING - SEE OWNER GUIDE
EXT.PNT: DT

BRK	INT TR	TP/PS	R	AXLE	TR	SPR	DSO:
D	M6	K	24	N	N	AH	F0020 T0137

MADE IN CANADA

CBU 2U5A5420472-AA



EA12-003 000441



EA12-003 000442



EA12-003 000443



EA12-003 000444









EA12-003 000448







EA12-003 000451



EA12-003 000452

MFD. BY FORD MOTOR CO.

GVWR: 2639KG / 5820LB
REAR GAWR: 1292KG / 2850LB

DATE: 04/04
FRONT GAWR: 1353KG / 2985LB

THIS VEHICLE CONFORMS TO ALL APPLICABLE FEDERAL MOTOR VEHICLE SAFETY AND THEFT PREVENTION STANDARDS IN EFFECT ON THE DATE OF MANUFACTURE SHOWN ABOVE.

TYPE: MPV

VIN: 2MRDA20Z74B

MAXIMUM LOAD = OCCUPANTS + LUGGAGE = 544KG / 1200LB
OCCUPANTS = 7 TOTAL;
2 FRONT, 2 2ND, 3 REAR

TIRE (FR): P235/60R16
(RR): P235/60R16

PRESSURE (FR): 240 kPa / 35 PSI COLD

RIMS (FR): 16X7.0J

(RR): 16X7.0J

(RR): 240 kPa / 35 PSI COLD

2MRDA20Z74B

TRAILER TOWING - SEE OWNER GUIDE
EXT. ENT. AD

INT TR	TP/RS	R	AXLE	TR	SPR	DSO:
L7	V	N	24	BH		
						F0048 T0116

CBU ∇ 2U5A5420472-AA

LESIONES. LATERAL PUEDE CAUSARLE

1U5A-14B266-BA



EA12-003 000454

ELECTRIC
VEHICLE
ONLY

TEST
VEHICLES
ONLY



EA12-003 000455

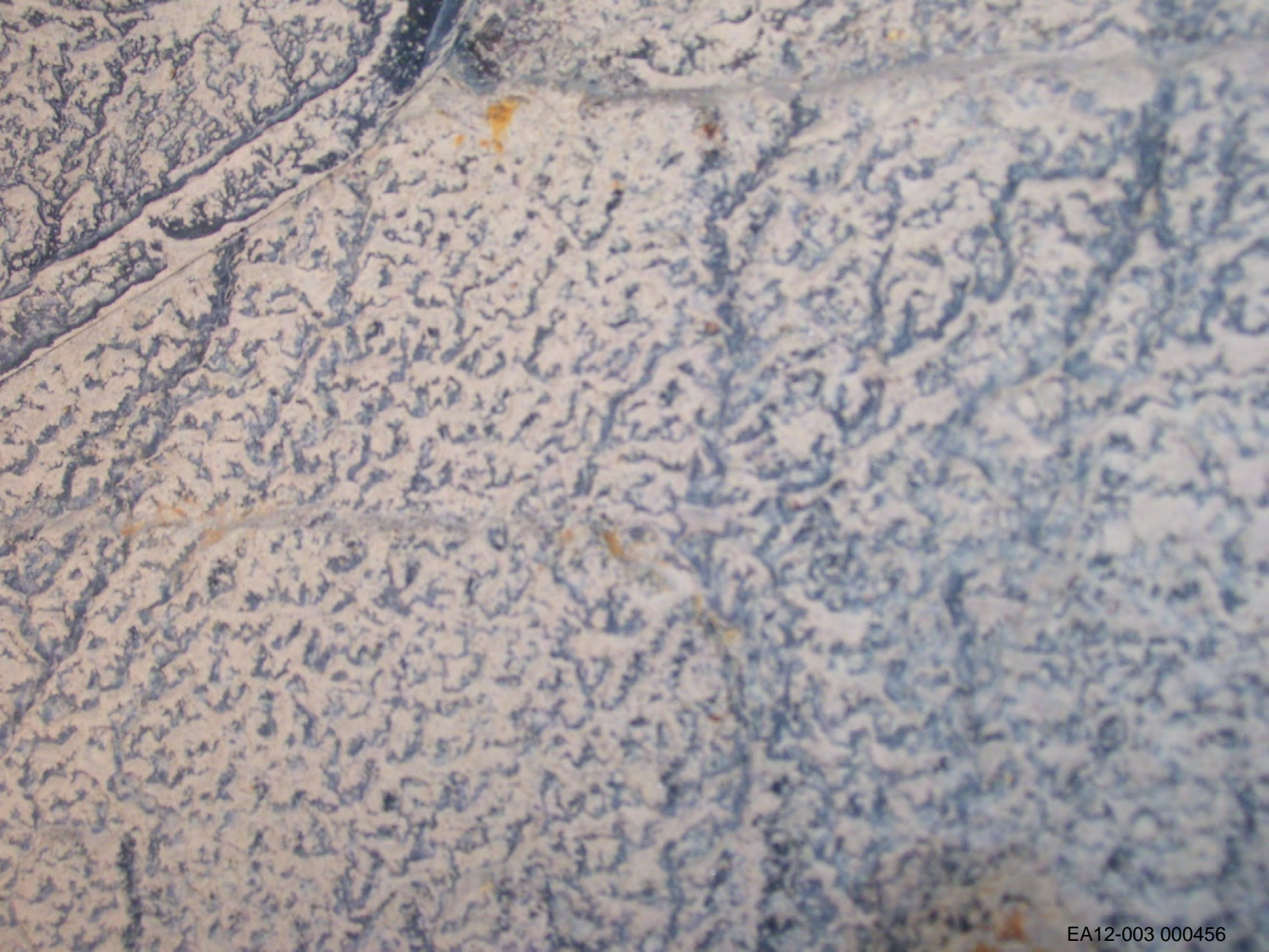

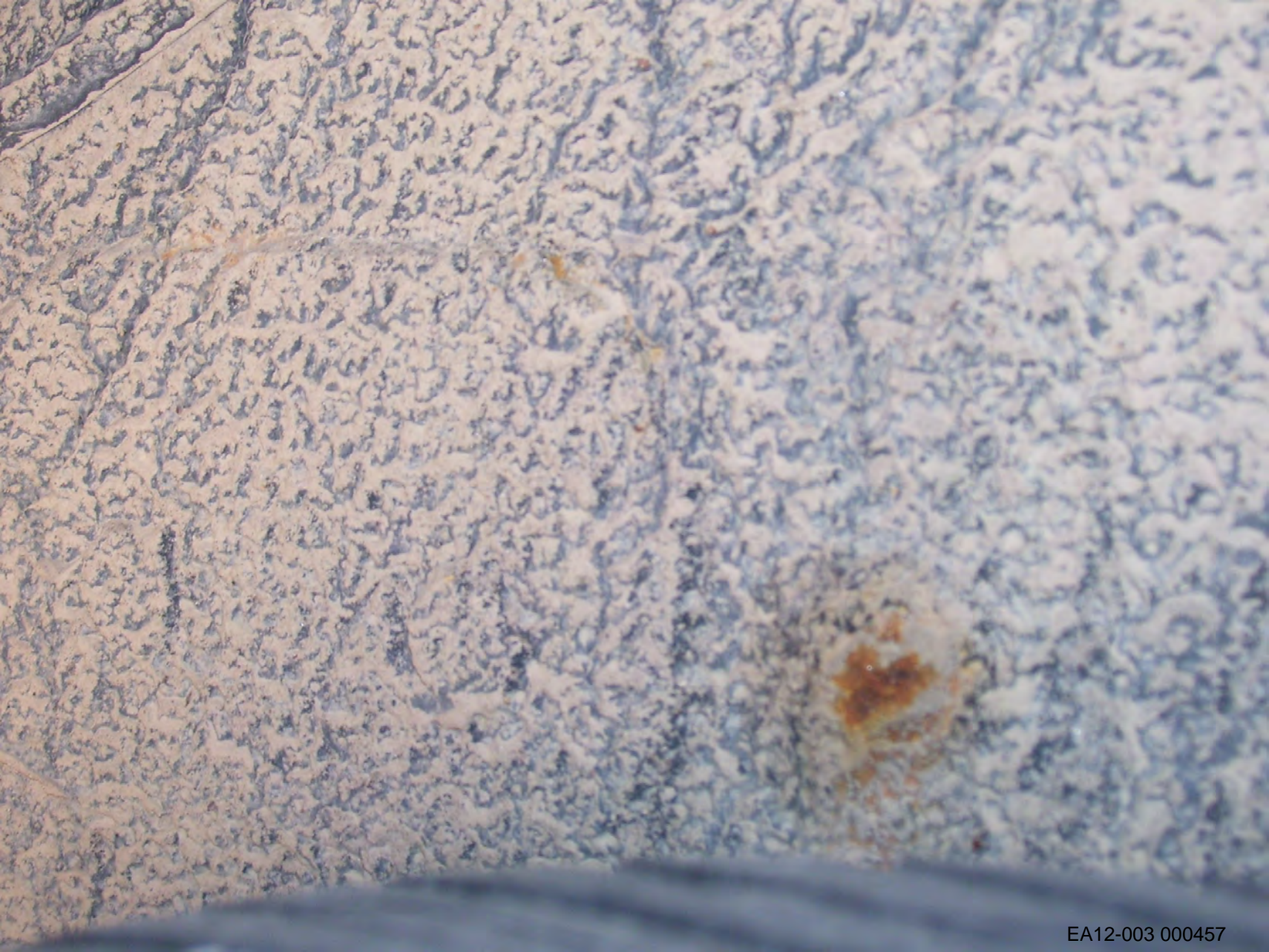











EA12-003 000462



EA12-003 000463



MFD. BY FORD MOTOR CO.

DATE: 06/05
FRONT GAWR: 1350KG/2977LB
REAR GAWR: 1315KG/2900LB

GAWR: 2658KG/5860LB

THIS VEHICLE CONFORMS TO ALL APPLICABLE FEDERAL MOTOR VEHICLE SAFETY AND THEFT PREVENTION STANDARDS IN EFFECT ON THE DATE OF MANUFACTURE SHOWN ABOVE.

VIN: 2MRDA22246B [REDACTED] TYPE: NPV
MAXIMUM LOAD = OCCUPANTS + LUGGAGE = 544KG/1200LB
OCCUPANTS = 07 TOTAL; 2 FRONT, 05 REAR

TIRE (FR): P235/60R16
(RR): P235/60R16

RIMS (FR): 16X7.0J
(RR): 16X7.0J

PRESSURE (FR): 240 kPa/35 PSI COLD
[REDACTED] PSI COLD

[REDACTED] PSI COLD

TRAILER TOWING - SEE OWNER GUIDE
EXT.PNT: HG

ZMKDAZ2246B

INT TR	TP/PS	R	AXLE	TR	SPR	DSO	F0022 T0086
		V	24	N	AAHH	6A41V	
					AOA		
					CBU		

5U5A-5420472-AA







EA12-003 000468





⚠ WARNING 
To reduce the risk of personal injury
and / or death: Ensure the seat is
locked in the upright position by
pushing / pulling on the seatback.

⚠ AVERTISSEMENT 
Pour réduire les risques de blessures
corporelles ou mortelles, s'assurer
que le siège est bien enclenché en
position verticale en poussant/tirant
sur le dossier.

ATA-210A22-00









EA12-003 000475









MFD. BY FORD MOTOR CO.

DATE: 01/06
FRONT GAWR: 1350KG/2977LB
GVWR: 2658KG/5860LB
REAR GAWR: 1315KG/2900LB

THIS VEHICLE CONFORMS TO ALL APPLICABLE FEDERAL MOTOR VEHICLE SAFETY AND THEFT PREVENTION STANDARDS IN EFFECT ON THE DATE OF MANUFACTURE SHOWN ABOVE.

VIN: 2FMZA52Z56B [REDACTED] TYPE: MPV
MAXIMUM LOAD = OCCUPANTS + LUGGAGE = 544KG/1200LB
OCCUPANTS = 7 TOTAL; 2 FRONT, 5 REAR

TIRE (FR): P235/60R16
(RR): P235/60R16
PRESSURE (FR): 240 kPa/ 35 PSI COLD
PRESSURE (RR): 240 kPa/ 35 PSI COLD
RIMS (FR): 16x6.5J
(RR): 16x6.5J

2FMZA52Z56B

TRAILER TOWING - SEE OWNER GUIDE
EXT PNT: JL

INT TR	TP/PS	R	AXLE	TR	RC:	58	DSO:	
		S	24	N			SPR	6A41W
							AAGG	A0B
							CBU	

F0135
R0151

5U5A-5420472-AA











EA12-003 000486



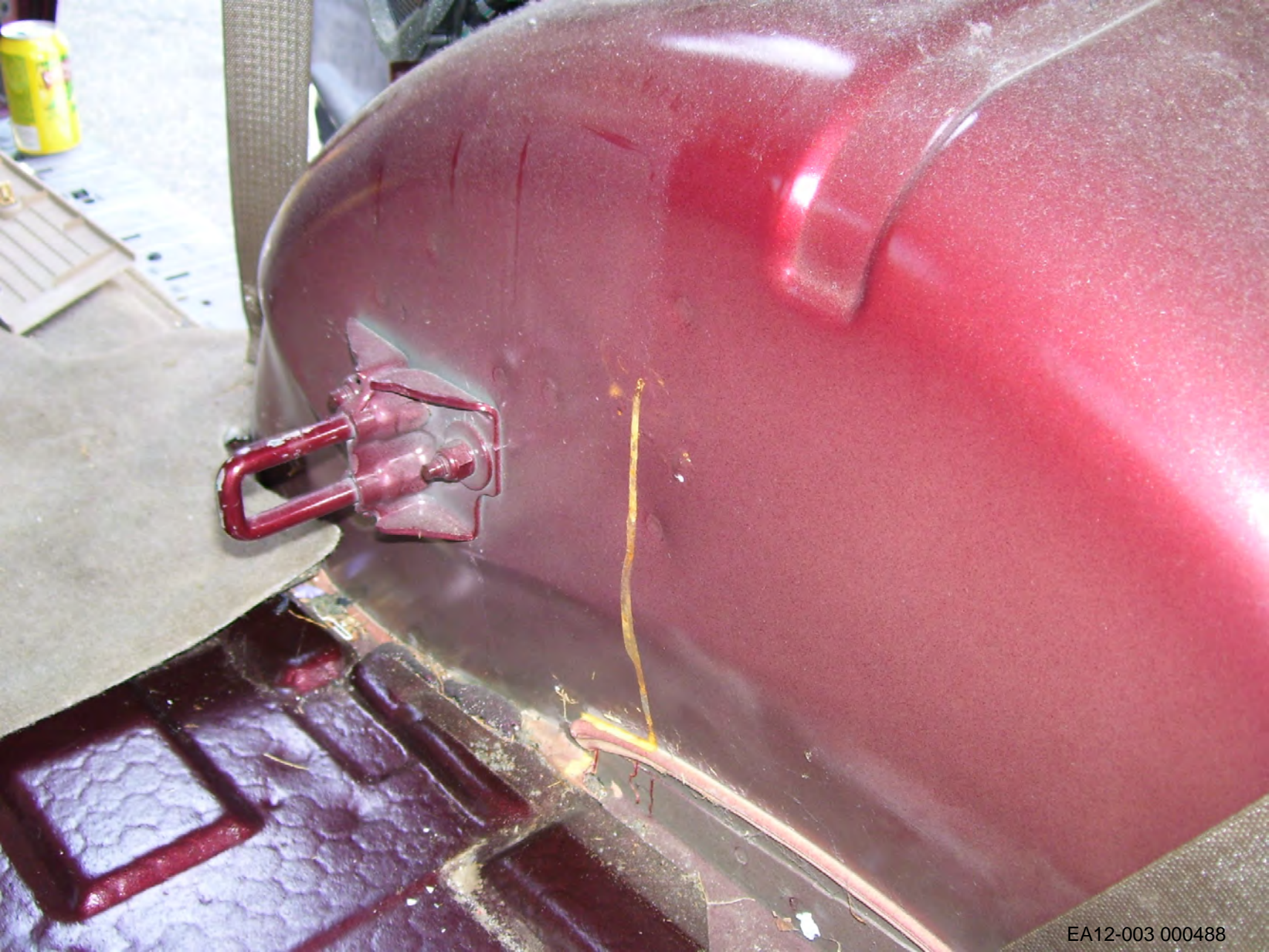

EA12-003 000488





EA12-003 000490



EA12-003-000491





UNITED STATES CUSTOMS AND BORDER PROTECTION

Form 101 (Rev. 10-1-95)
I, the undersigned, hereby certify that the above-named person is a bona fide resident of the United States and is entitled to the benefits of citizenship under the laws of the United States.

[Redacted]

[Large redacted area]

101



EA12-003 000495







