

---

**From:** Pancioli, Tim (T.N.)  
**Sent:** Friday, February 10, 2012 11:27 AM  
**To:** Shastry, Sushil (S.)  
**Subject:** 0127021328

---

**From:** [2482551080@vzwpix.com](mailto:2482551080@vzwpix.com) [<mailto:2482551080@vzwpix.com>]  
**Sent:** Friday, February 10, 2012 11:07 AM  
**To:** Pancioli, Tim (T.N.)  
**Subject:**



0127021328.jpg



## 2004 Freestar Photos



## 2004 Freestar Photos



2004 Freestar

Buck Build w/ SLA Patch Panel

07/27/2012

## 2004 Freestar Buck: SLA Patch Panels

- **Driver side:**

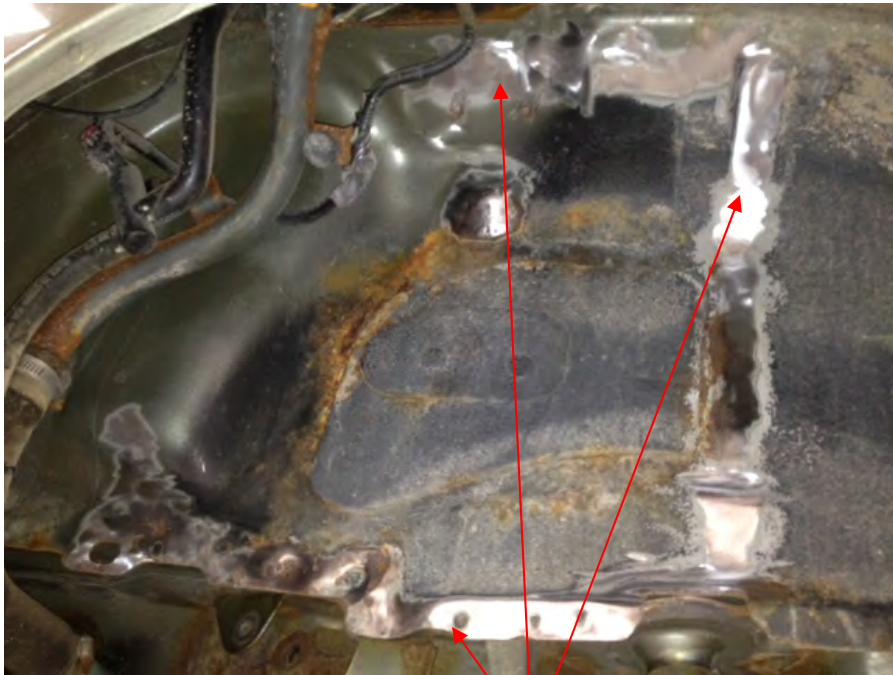

Cleaned surface area for sealer/adhesive



22 Drill Screws (Size #8, 1/2 inch)

## 2004 Freestar Buck: SLA Patch Panels

- **Passenger Side:**



Cleaned surface area for sealer/adhesive

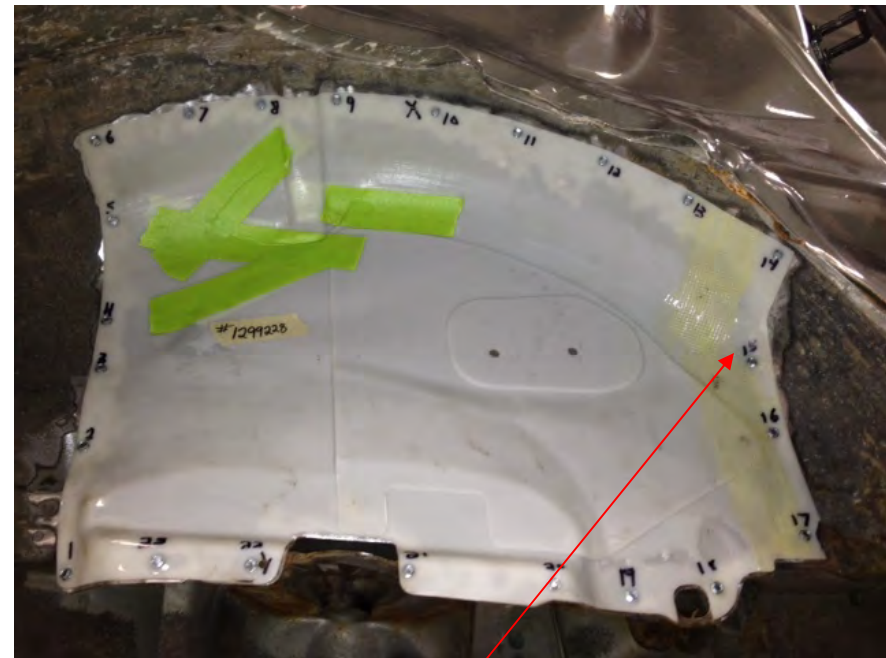

23 Drill Screws (Size #8, 1/2 inch)









EA12-003 000307





EA12-003 000309



EA12-003 000310





FROM: 351 P  
BY: 08/27/2012

10/10/12  
10/10/12

EA12-003 000312



25180043









EA12-003 000315

MFD. BY FORD MOTOR CO.

DATE 09/84  
ENGINE CODE 1E104-6/2000000  
THIS VEHICLE CONFORMS TO ALL APPLICABLE FEDERAL MOTOR VEHICLE SAFETY AND TEST PERFORMANCE STANDARDS IN EFFECT ON THE DATE OF MANUFACTURE SHOWN ABOVE.  
VIN 2M0R2-8222314  
MAXIMUM LOAD = OCCUPANTS + PASSENGER + 100 LBS. (45 KG)  
OCCUPANTS = 1F DRIVER, 2 FRONT, 3 REAR

TIRE (F) P225/60R16  
TIRE (R) P225/60R16  
PRESSURE (F) 260 PSI / 21 PSI  
PRESSURE (R) 260 PSI / 21 PSI



2M0R2A222314

VEHICLE TOWING: SEE OWNER GUIDE  
GUT WEIGHT: 4400 LBS

W	P	S	F	W	S	F	W	S	F	W	S	F	W	S	F

GM 205-A-3-2106-77-00



















EA12-003 000324

**MFD. BY FORD MOTOR CO**

DATE 09/99  
 FRONT LOAD 1315KG/2900LB  
 REAR LOAD 7570KG/16700LB  
 THIS VEHICLE CONFORMS TO ALL APPLICABLE FEDERAL MOTOR  
 VEHICLE SAFETY AND TEST PERFORMANCE STANDARDS.  
 IN EFFECT ON THE DATE OF MANUFACTURE SPECIMEN ABOVE.

VIN 2FMDZ514  
 TYPE MPV  
 MAXIMUM LOAD - OCCUPANTS + BELONGINGS = 540KG/1200LB  
 OCCUPANTS = 7 TOTAL, 2 FRONT, 5 REAR

TIRE (FR) P225/60R14  
 (RR) P225/60R14  
 PRESSURE (FR) 740 kPa/ 25 PSI (1)

ROWS (FR) 1000kg/2200lb  
 (RR) 1000kg/2200lb



TRAILER TOWING - SEE OWNER GUIDE  
 LIFT PNT. 13

WEIGHT	FRONT	REAR	TOTAL	WEIGHT	FRONT	REAR	TOTAL
13	7	2	9	150	6000	10000	16000

10/24/99 1677 4A

The cost and

TIRE	WHEEL	REAR	FRONT
------	-------	------	-------

1-800-4-A-FORD (4673)



EA12-003 000326





EA12-003 000328



EA12-003 000329







EA12-003 000331





EA12-003 000333





6F2T-18N806-BB  
(RH)  
05M090BF

PP-1000

UNITED STATES MAIL

POSTAGE WILL BE PAID BY ADDRESSEE

NO POSTAGE  
NECESSARY  
IF MAILED  
IN THE  
UNITED STATES



NAME AND ADDRESS OF ADDRESSEE

NO POSTAGE  
NECESSARY  
IF MAILED  
IN THE  
UNITED STATES



POSTNET

POST OFFICE BOX NO. 10000  
CITY, STATE, ZIP

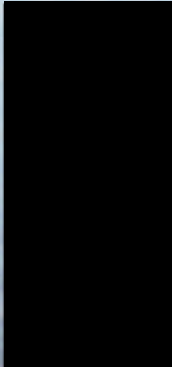

POSTAGE WILL BE PAID BY ADDRESSEE





EA12-003 000338



EA12-003 000339







EA12-003 000342















MFD. BY FORD MOTOR CO.

DATE: 06/04  
 FRONT GAWB: 1338KG/2995LB  
 REAR GAWB: 1797KG/3960LB  
 THIS VEHICLE CONFORMS TO ALL APPLICABLE FEDERAL MOTOR VEHICLE SAFETY AND THEFT PREVENTION STANDARDS IN EFFECT ON THE DATE OF MANUFACTURE SHOWN ABOVE.

VIN: 2FMDAS82 [REDACTED] TYPE: MPV  
 MAXIMUM LOAD = OCCUPANTS + LUGGAGE = 544KG/1200LB  
 OCCUPANTS = 07 TOTAL; 2 FRONT; 05 REAR

TIRE (FR): P235/55R17 RIMS (FR): 17X7.0J  
 (RR): P235/55R17 (RR): 17X7.0J  
 PRESSURE (FR): 240 PSI COLD (RR): 240 PSI COLD

2FMDAS8285

TRAILER TOWING: SEE OWNER GUIDE  
 EXCEPT FOR PS, R2

INT. 17  
 TP, PS R, JAE, TR, SPR, LSC, 1552  
 X 24 N 88  
 (CU) v2055420472-4A

F0055  
 T0094

**TIRE AND LOAD INFO**  
 SEE OWNERS MANUAL FOR ADDITIONAL INFORMATION

The combined weight of occupants and cargo should never exceed the seating capacity listed below.

SEATING CAPACITY TOTAL: 07 FRONT: 2

ORIGINAL TIRE SIZE	COLD TIRE INFLATION
FRONT P235/55R17	FRONT 415 KPA (60 PSI)
REAR P235/55R17	REAR 415 KPA (60 PSI)
SPARE TIRE SIZE	COLD TIRE INFLATION
T145/90R16	415 KPA (60 PSI)

4U5A-1532-AA (TLU)



EA12-003 000350



EA12-003 000351











EA12-003 000355



EA12-003 000356



# MFD. BY FORD MOTOR CO.

GVWR: 2648KG / 5840LB  
REAR GAWR: 1297KG / 2860LB

DATE: 06/04  
FRONT GAWR: 1358KG / 2995LB  
THIS VEHICLE CONFORMS TO ALL APPLICABLE FEDERAL MOTOR  
VEHICLE SAFETY AND THEFT PREVENTION STANDARDS  
IN EFFECT ON THE DATE OF MANUFACTURE SHOWN ABOVE.

TYPE: NPV  
VIN: 2FMDA58285B [REDACTED]  
MAXIMUM LOAD = OCCUPANTS + LUGGAGE = 544KG / 1200LB  
OCCUPANTS = 07 TOTAL; 2 FRONT, 05 REAR

TIRE (FR): P235/55R17  
(RR): P235/55R17

RIMS (FR): 17X7.0J  
(RR): 17X7.0J

PRESSURE (FR): 240 kPa / 35 PSI COLD (RR): 240 kPa / 35 PSI COLD



2FMDA58285B

TRAILER TOWING - SEE OWNER GUIDE  
EXT PNT: FS B2

INT TR	TP/PS	R	AXLE	TR	SPR	DSO:
		X	24	N	BB	F0055
						T0094
						CBU
						2U5A-5420472-AA



SEE

4U5A-1532-AA (TLU)

# MFD. BY FORD MOTOR CO.

DATE: 06/04  
GVWR: 2648KG /5840LB  
FRONT GAWR: 1358KG/2995LB REAR GAWR: 1297KG /2860LB  
THIS VEHICLE CONFORMS TO ALL APPLICABLE FEDERAL MOTOR  
VEHICLE SAFETY AND THEFT PREVENTION STANDARDS  
IN EFFECT ON THE DATE OF MANUFACTURE SHOWN ABOVE.

VIN: 2FMDA58275B [REDACTED] TYPE: MPV  
MAXIMUM LOAD = OCCUPANTS + LUGGAGE = 544KG /1200LB  
OCCUPANTS = 07 TOTAL; 2 FRONT, 05-REAR

TIRE (FR): P235/55R17  
(RR): P235/55R17

PRESSURE (FR): 240 kPa/35 PSI COLD (RR): 240 kPa/35 PSI COLD



2FMDA58275B

RIMS (FR): 17X7.0J  
(RR): 17X7.0J

PSI COLD (RR): 240 kPa/35 PSI COLD

TRAILER TOWING - SEE OWNER GUIDE  
EXT PNT: CX TF

INT TR	TP/PS	R	AXLE	TR	SPR	DSO
16	B	24	N	BB		F0064 T0111

CBU ▼ 2U5A-5420472-AA



SE

4U5A-1532-AA (TLU)



















EA12-003 000367









# MFD. BY FORD MOTOR CO.

DATE: 03/04

FRONT GAWR: 1322KG/2915LB

GAWR: 2567KG/5660LB

REAR GAWR: 1251KG/2760LB

THIS VEHICLE CONFORMS TO ALL APPLICABLE FEDERAL MOTOR VEHICLE SAFETY AND THEFT PREVENTION STANDARDS IN EFFECT ON THE DATE OF MANUFACTURE SHOWN ABOVE.

VIN: 2FMZA50674B

TYPE: MPV

MAXIMUM LOAD = OCCUPANTS + PASSENGERS + LUGGAGE = 544KG/1200LB

OCCUPANTS = 7 TOTAL;

2 FRONT, 2 2ND, 3 REAR

TIRE: P225/60R16

PRESSURE(FR): 240

kPa/35

PSI COLD

PRESSURE(RR): 240

kPa/35

PSI COLD

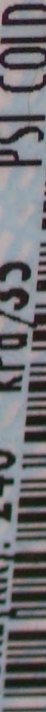



EA12-003 000372



EA12-003 000373













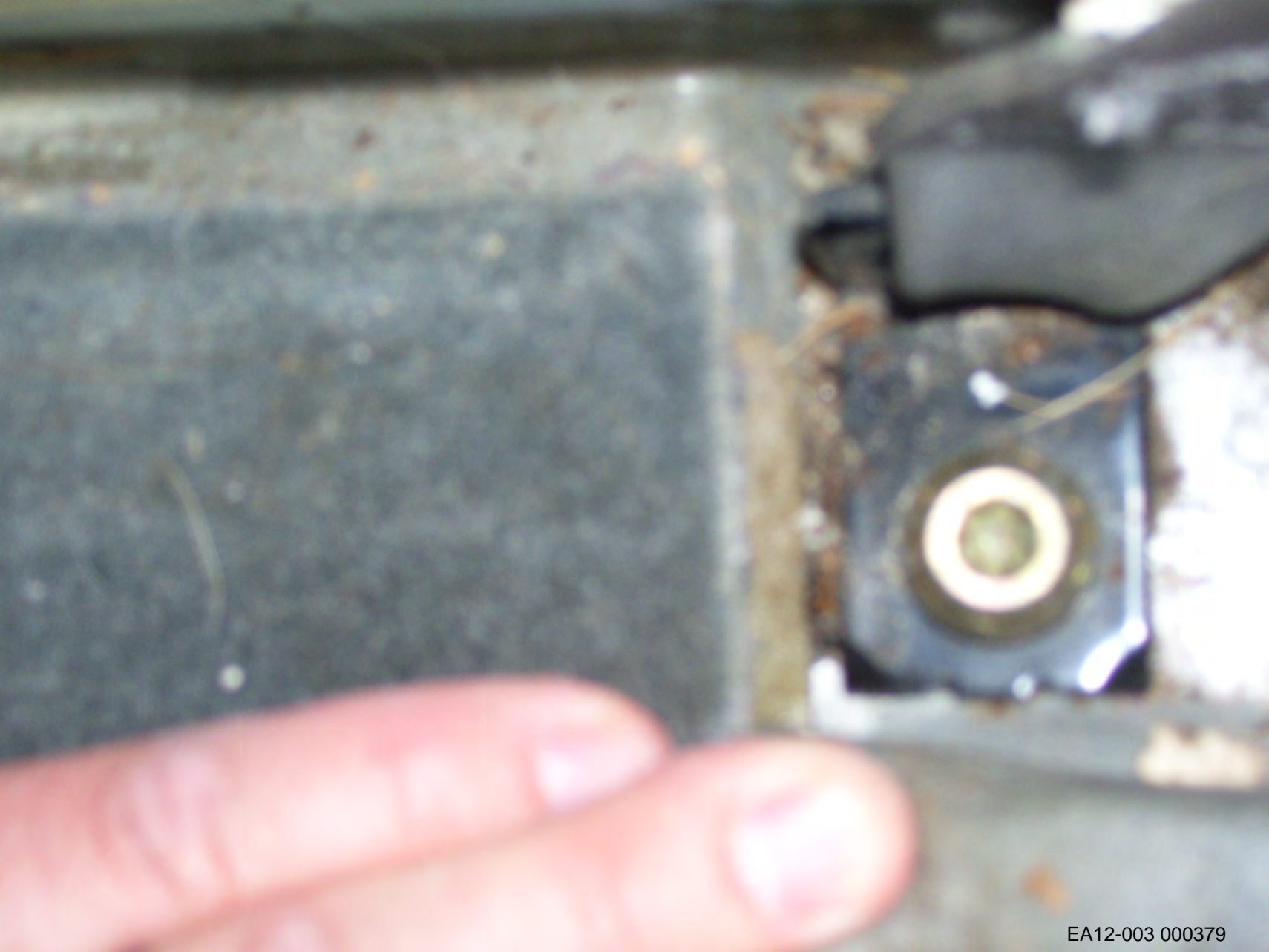



EA12-003 000380







MFD. BY FORD MOTOR CO.  
GVWR: 2567KG/5660LB  
1251KG/2760LB

DATE: 10/03  
FRONT GAWR: 1322KG/2915LB  
REAR GAWR: 1251KG/2760LB  
THIS VEHICLE CONFORMS TO ALL APPLICABLE FEDERAL STANDARDS  
FOR SAFETY AND THEFT PREVENTION SHOWN ABOVE.  
IN EFFECT ON THE DATE OF MANUFACTURE SHOWN ABOVE.

TYPE: NPV  
VIN: 2FMZA52284B [REDACTED] 544KG/1200LB  
MAXIMUM LOAD = OCCUPANTS + LUGGAGE = 544KG/1200LB

OCCUPANTS = 7 TOTAL  
2 FRONT, 2 2ND, 3 REAR

TIRE: P235/60R16  
PRESSURE(FR): 240 kPa/35 PSI COLD  
PRESSURE(RR): 240 kPa/35 PSI COLD



2FMZA52284B

TRAILER TOWING - SEE OWNER GUIDE  
EXT. PAT. WT

BRK	INT	TR	TP/PS	R	AXLE	TR	SPR	DSO:
D				S	24	N	AG	
								F0026
								T0085



EA12-003 000385













EA12-003 000390



ALLEN  
RALEY













EA12-003 000396



EA12-003 000397

