

INFORMATION Redacted PURSUANT TO THE FREEDOM OF
INFORMATION ACT (FOIA), 5 U.S.C . 552(B)(6)

EA12-001

CHRYSLER

ENCLOSURE 4

LEGAL

KJ

Prior to 10.4.11

Customer Assistance Inquiry Record (CAIR)#

18588381

Vin	1J4GK58K4 3W [REDACTED]	Open Date	05/15/2009	Built Date	07/24/2002
Model Year	2003	Body	KJTP74	JEEP LIBERTY LTD EDITION 4X2 SPORT UTILITY 4-DR	
In Service Dt	03/08/2003	Mileage	102,000	Dealer Zone	66 ORLANDO
Plant	W	TOLEDO NORTH ASSEMBLY PLANT	Market	U	US
Color	PW1	STONE WHITE CLEAR COAT			
Engine	EKG	ENGINE - 3.7L POWER TECH V6			
Transmission	DG4	TRANSMISSION-MULTI-SPEED AUTO, 45RFE			
Dealer	26630	NALLEY ROSWELL CHRYSLER JEEP			
Dealer Address	11505 ALPHARETTA HWY				
Dealer City	ROSWELL	Dealer State	GA	Dealer Zip	30076
Owner	[REDACTED]	Contact Type	TELEPHONE		
Address	[REDACTED]	Home Phone	[REDACTED]		
	ALPHARETTA GA	Country	UNITED STATES		

Product - Unknown - Unknown - Accident - Default	Air Bag Deployment, no accident
Referral - Tier Three - Default - Default - Default	Goodwill assistance
Recall - F23: - Advise Owner/Incomplete Recall	Recall information
Corporate - Property Damage - Default - Default - Default	
Product - Body / Trim / Paint Finish - Air Bag - Activation - Front Drivers	

Customer states the air bag deployed and hit her face when she parked the vehicle. Customer states she contacted her insurance company and they are not covering the repairs as the vehicle was not involved in a accident and the air bag was faulty. Customer states the vehicle is at the dealer 26630 and they informed her that she will have to pay \$1900 for the repairs. Customer is seeking assistance from Chrysler for the repairs. Transfer approved by RP762. Agent transferred the call to tier 3 ?72412?. Agent also informed about the pending recall ?F23? and advised the customer to check with the dealer if they have done the recall or not. ****Begin structured narrative T2 - TIER THREE REFERRAL Transferred customer to T2.5 or Reassigned CAIR to Transferred T2.5 in-basket ?insert in-basket #? per ? NIC ?. ****End structured narrative T2 - TIER THREE REFERRAL ****Begin structured narrative T2 - T2 1/2 referral Transferred customer to T2.5 or Reassigned CAIR to T2.5 inbasket ?insert inbasket #? per ?NIC?. ****End structured narrative T2 - T2 1/2 referral

****Begin structured narrative SI POLICY FIRE OR ACCIDENT

Owner Alleges:

The air bag deployed while setting stopped in her employees parking lot.

Description of the incident (what, when, where, injuries, etc)

On 05/12/09 at 8:30 am in the customer s employers parking lot at 1145 Sanctuary Parkway Alpharette, GA 30009 the air bag depoyed and snapped the customer s neck back and there were minor burns to the customers face, chest and arms.

Has the owners insurance company been contacted ?

YES

If yes provide name/policy number and phone number

Geico Insurance

policy number [REDACTED]

phone: 800-841-3000

claim number:028655532010103

Where is the vehicle exactly located (No P.O.Boxes, include phone #)

(26630)NALLEY ROSWELL CHRYSLER JEEP

11505 ALPHARETTA HWY

ROSWELL, GA 30076

Phone 770-998-6150

Is there property damage or other vehicles involved in the accident?

Damage to the steering wheel on the customers steering wheel and components.

Has a Police or Fire report been filed (what municipality & report #)

NO

****End structured narrative SI POLICY FIRE OR ACCIDENT

Customer is seeking help with the repair bill. Her insurance company has said they will not help. The doctor has stated that she has severe whip lash and they took exrays. She has not heard any result back on the exrays.

Customer has been told there is a recall that has not been completed. Writer called the dealership for the customer to make sure there is not going to be an issue to leave the vehicle waiting for the investigators. Writer called and spoke to the SA John Cockrell, he stated that as long as this is settled before 06/01/2009 when the dealership is closing it should be ok. Writer left message for the SM Mike Stewart to call if there is any problem with what the SA John had stated.

VEHICLE IS LOCATED AT:

NALLEY ROSWELL CHRYSLER JEEP CJ

11505 ALPHARETTA HWY ROSWELL GA 30076 770-998-6150

Per OGC Matrix, reassigned to 82T. JSS15.

5.18.09 One Open Recall:

F23 LOWER BALL JOINTS SAFETY 09/06/2006 INCOMPLETE

5.18.09 Assigned to KSS28. MJK

CAIR NUMBER 18588381 REQUEST EAA INSPECTION 05-18-2009 15:26

CAIR NUMBER 18588381 E-MAIL SENT TO EAA 05-18-2009 15:27

Customer called in regarding the same. Customer says that the she wants to know if any represenative is been assigned to have a look at the

vehicle. Customer wants to talk with DT354. Agent transferred the call to Ext #66098. Approve by AM1106.
Agent informed the customer about the recall.
CCRG Open Date: 05/18/2009 09:20:32
Letter Sent: Acknowledgement 05/19/2009 11:17:17
Customer calls requesting to speak with DM354
Customer name match to CAIR confirmed.
The CAIR is 30 days old or less.
Customer informed to leave message if agent isn t available.
Caller transferred to extension # 66098
PHOTOGRAPHIC IMAGES POSTED TO THIS CAIR ON 05/21/09 AT 03:18:55 18588381

-
Customer called in seeking a rental vehicle. Customer states that she is without a vehicle until the adjuster comes to inspect vehicle for false air bag deployment.
Customer seeking rental assistance because Air bag deployed while she was parked and can t drive vehicle until adjuster comes to inspect vehicle.
Contacted Service Advisor, John at 26630 to discuss the customer s request for rental assistance. Confirmed customer s concern and with Service Advisor concurrence, authorized 7 days of rental per guidelines in Warranty Bulletin D-04-26.

-
REASSIGNED TO BC/DLR 66 26630 05/21/09 14:34 R 18588381

Writer called the customer and gave her the phone number to her the CCRG 'OGC/Legal' CAIR type
phone number and told her that the rental that was given was done in error but that is past. Writer gave her the number and stated that she should work with them to get this to a resolution.
closing based on repair date
Customer is seeking a reprint of letter denying claim. Writer made no promises letter would be resent. Writer informed customer that this would be a request only.

1J4GK58K43W

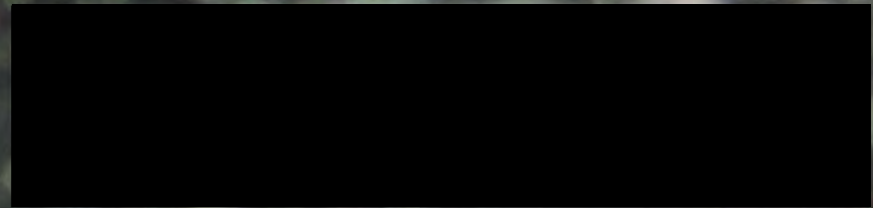

MFD BY DAIMLERCHRYSLER CORPORATION

DATE OF MFR 7-02

GVWR 2427 KG(05350 LB)

GAWR FRONT WITH TIRES
1248 KG(2750 LB) P235/70R16

RIMS AT
16X7

COLD
227 KPA(33 PSI)

GAWR REAR WITH TIRES
1429 KG(3150 LB) P235/70R16

RIMS AT
16X7

COLD
227 KPA(33 PSI)

THIS VEHICLE CONFORMS TO ALL APPLICABLE FEDERAL MOTOR VEHICLE SAFETY AND THEFT PREVENTION STANDARDS IN EFFECT ON THE DATE OF MANUFACTURE SHOWN ABOVE.

VIN: 1J4GK58K43W [REDACTED] TYPE: MPV SINGLE X DUAL



MDH: 072410 776AB PNT:PW1 VEHICLE MADE IN U.S.A. TRM:DLL2 4648503



0685
SERVICE

Jeep



0685
SERVICE NEEDED

Jeep

LIBERTY



LIBERTY LIMITED





NALEY
Jeep

Jeep
LIBERTY



NALEY
Jeep

Jeep[®]
LIBERTY

3.7L







LIBERTY LIMITED



LIBERTY

0685
SERVICE

Jeep











10106













ECC 80TRMA
ECC 186
ECC 180-L-2

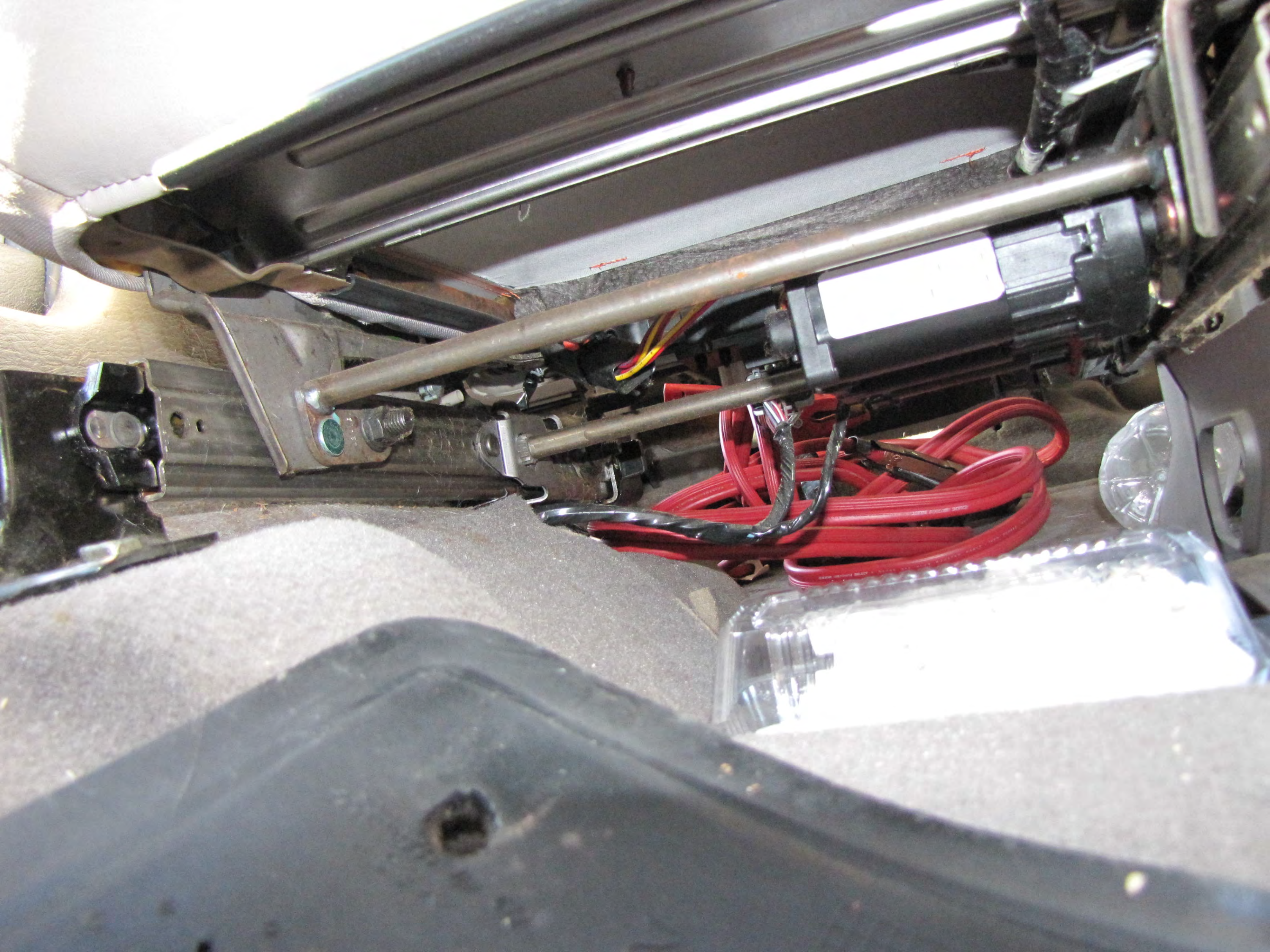







2640
NETS









Jeep



Jeep

RAM AIRBAG

RES-ACCEL
CRUISE
COAST

3 4 5 6
1 2
RPM x1000

40 50 60

E F
E F

SEEK
PUSH ON/VOL
BASE TRES
AM FM
TAP
MODE
DISC
AUTO METAL
RDS
EXIT TUNE
TIME
SCAN
SET

2 3 4
O

OFF | AUTO





068

! WARNING

DEATH OR SERIOUS INJURY CAN OCCUR

- CHILDREN 12 AND UNDER CAN BE KILLED BY THE AIR BAG.
- THE BACK SEAT IS THE SAFEST PLACE FOR CHILDREN.
- NEVER PUT A REAR-FACING CHILD SEAT IN THE FRONT.
- SIT AS FAR BACK AS POSSIBLE FROM THE AIR BAG.
- ALWAYS USE SEAT BELTS AND CHILD RESTRAINTS.



! WARNING



! WARNING

OVER RISE



VEHICLE ID 34506504
NEXT SERVICE DATE 06/18/2009
NEXT SERVICE MILEAGE 102502
LAST OIL USED 530



11 TO HAYNES SERVICE OIL
WE APPRECIATE YOUR BUSINESS

2VA



ROLLOVER RISK



WARNING
DEATH OR SERIOUS INJURY CAN OCCUR IF CHILDREN ARE NOT PROPERLY SEATED.
• CHILDREN 12 AND UNDER CAN BE SEATED IN THE FRONT SEAT ONLY IF THEY ARE PROPERLY SEATED.
• THE BACK SEAT IS THE SAFEST PLACE FOR CHILDREN.
• NEVER PUT A REAR-FACING CHILD SEAT IN THE FRONT SEAT.
• SIT AS FAR BACK AS POSSIBLE FROM THE FRONT SEAT.
• ALWAYS USE SEAT BELTS AND SEATBELT EXTENDERS.



WARNING
DEATH OR SERIOUS INJURY CAN OCCUR

- CHILDREN 12 AND UNDER CAN BE KILLED BY THE AIR BAG.
- THE BACK SEAT IS THE SAFEST PLACE FOR CHILDREN.
- NEVER PUT A REAR-FACING CHILD SEAT IN THE FRONT.
- SIT AS FAR BACK AS POSSIBLE FROM THE AIR BAG.
- ALWAYS USE SEAT BELTS AND CHILD RESTRAINTS.

C/T RESET STEP MENU

AUTO
V

OFF | AUTO





PRESS





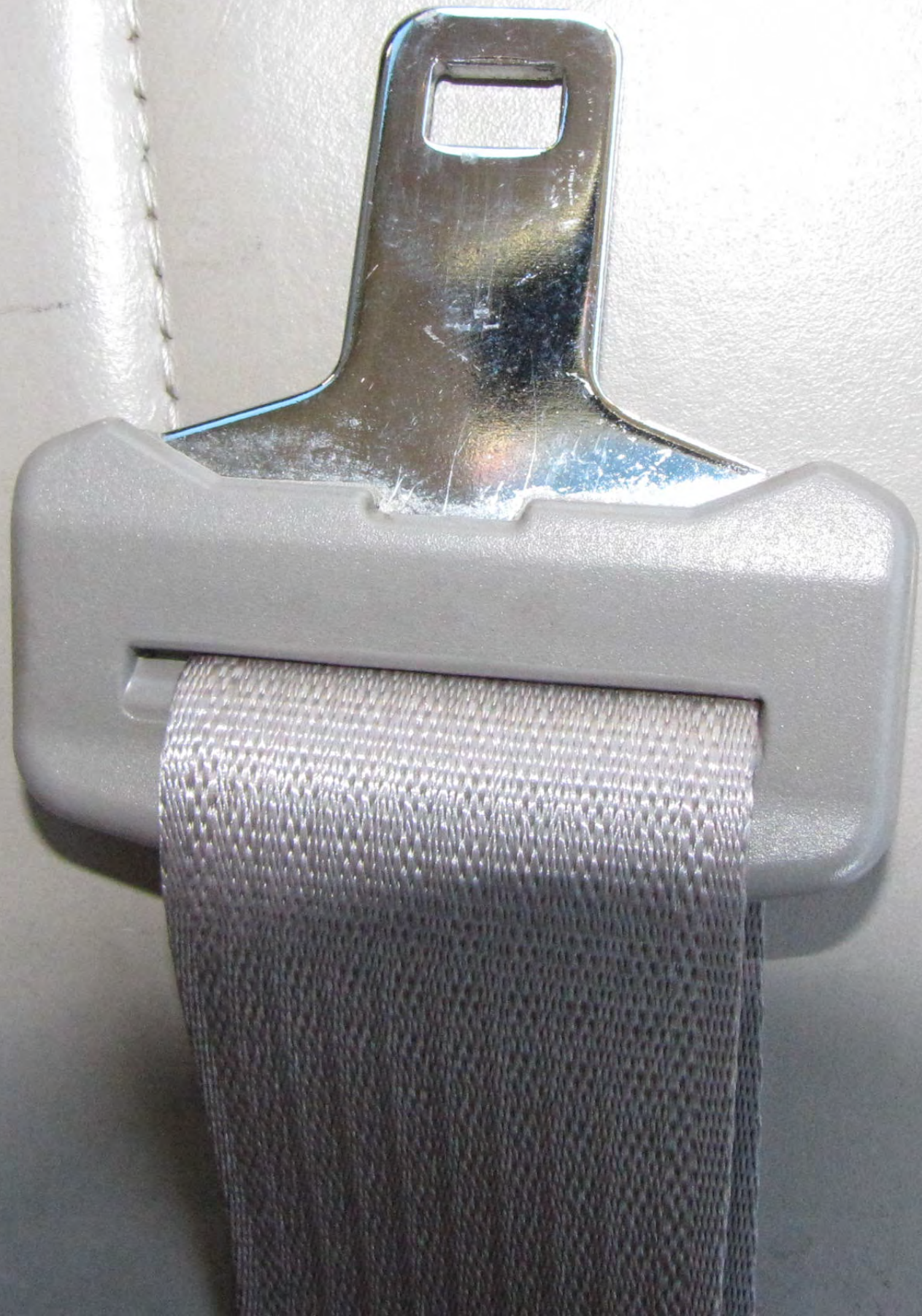





10096











H01-06
3R





561052
19:40
160
1782

378764 645892

SHI
TECH













282022



PRESS



PRESET + ACCO
CHANGING
COAST

30 40 50 60 70 80 90 100 110 120

PUSH ON/VOL SEEK

DISC M M FF TUNE RW

BASS TREB

AM FM TAPE

MODE DISC

DOOLBY B NR AUTO METAL RDS

EJECT TAPE PTY SCAN

DISC TIME SET

1 2 3 4

OFF

ON

APPLY RELEASE

AIR BAG

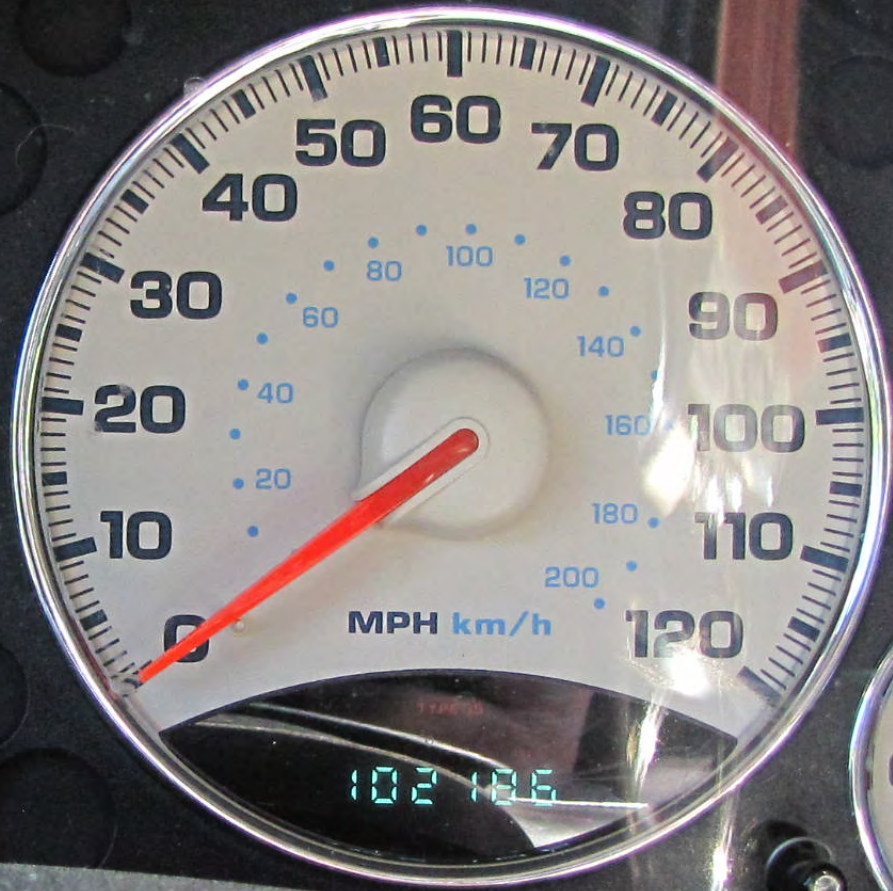

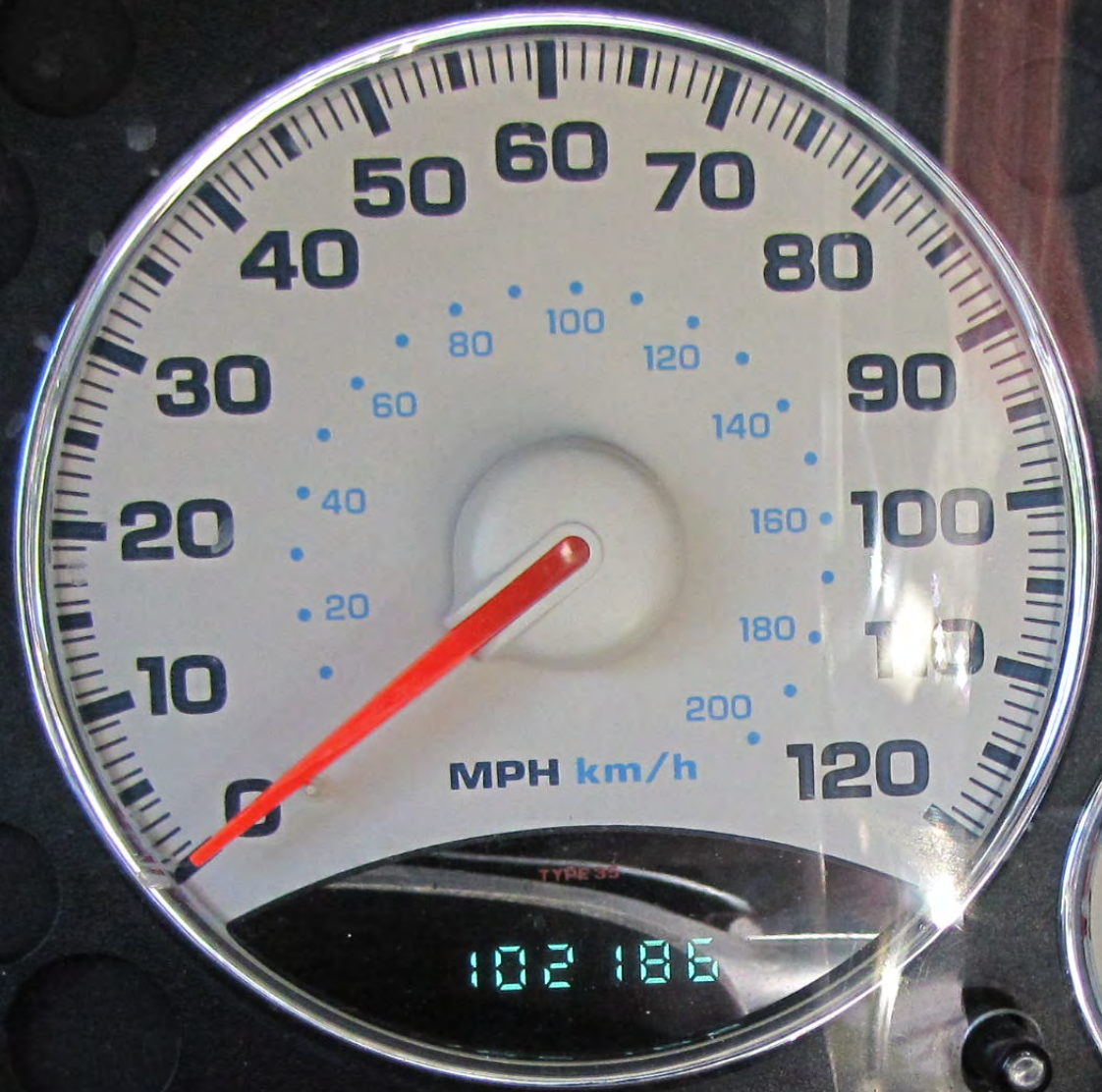



52

1234

10











Jeep

SRS
AIR BAG

2083

PUSH ON / VOL
SEEK-
94.9
BASE TUNE
BAL. FADER
MODE
AM FM
TAPES
EJECT
TUNE
PRESET
SET

1 2 3 4
MODE
OFF

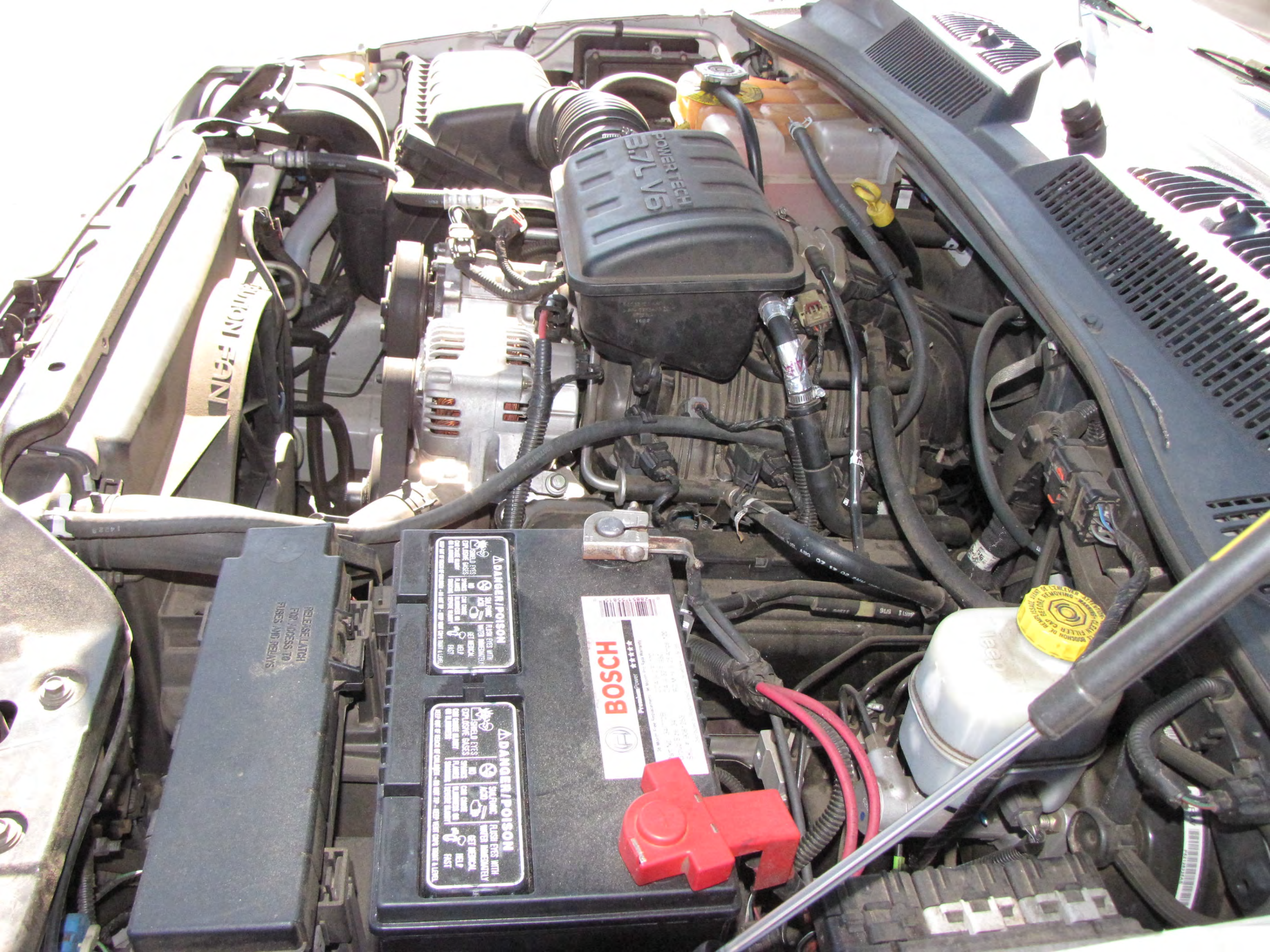

3.7L V6
POWERTECH

NISSAN FAN

DANGER/POISON
FLUSH EYES WITH WATER IMMEDIATELY
GET MEDICAL
HELP
FAST

DANGER/POISON
FLUSH EYES WITH WATER IMMEDIATELY
GET MEDICAL
HELP
FAST

BOSCH
PowerTech

RELEASE LATCH
FOR ACCESS TO
FUSES AND RELAYS

WASH YOUR HANDS
THOROUGHLY
BEFORE
REMOVING
CAP
OR
REMOVING
FLUID

0685

POWER TECH
3.7L V6

CAUTION

BOSCH
DANGER / POISON
SAFETY INFORMATION
RECHARGE INSTRUCTIONS

WARNING

877648

Model	3.7L V6
Year	2000
Make	GM
Part No.	12575488
Qty	1
Notes	CAATALYST

RECYCLED MATERIALS



USE
STEERING

40	40	50	15
50	50	50	50
40	50	50	50
50	40	40	50

72472M	4671168E
4671168E	38911794
72472M	72472M
4671168E	4671168E
4671168E	38911794
72472M	4671168E

VF4-15F21-Z05	04848879AA	72472M
VF4-15F21-Z05	04848879AA	72472M

72472M	4671168E
4671168E	38911794
72472M	4671168E
4671168E	72472M

BLOWER MOTOR	RADIATOR FAN	JB POWER
1 40A	2 40A	3 50A
ABS PUMP	EATX	ASD
		JB POWER

ASD FEED	15A	17	18
16			

FUEL PUMP
29

BLOWER MOTOR

A/C CLUTCH

Part No.: 34-770B
Group Size: 34
SKU #: 9081253
RC Mins @ 25 Amps: 120
CA @ 32°F: 950
CCA @ 0°F: 770
36 Month Free Replacement / 96 Month Pro Rata Warranty
PremiumPower
Distributed by Robert Bosch, LLC, Broadview, IL 60155



BOSCH



⚠ DANGER/POISON

 SHIELD EYES EXPLOSIVE GASES CAN CAUSE INJURY OR BLINDNESS	 NO SPARKS FLAMES SMOKING	 SULFURIC ACID CAN CAUSE BLINDNESS OR SEVERE INJURY	FLUSH EYES WITH WATER IMMEDIATELY GET MEDICAL HELP FAST
--	------------------------------------	--	---

KEEP OUT OF REACH OF CHILDREN - DO NOT TIP - KEEP VENT CAPS TIGHT & LEVEL

⚠ DANGER/POISON

 SHIELD EYES EXPLOSIVE GASES CAN CAUSE INJURY OR BLINDNESS	 NO SPARKS FLAMES SMOKING	 SULFURIC ACID CAN CAUSE BLINDNESS OR SEVERE INJURY	FLUSH EYES WITH WATER IMMEDIATELY GET MEDICAL HELP FAST
--	------------------------------------	--	---

KEEP OUT OF REACH OF CHILDREN - DO NOT TIP - KEEP VENT CAPS TIGHT & LEVEL



REPAIR OR REPLACE BEFORE REUSE
AVANT DE REUTILISER
NETTOYER LE BORD DU
CLEAN FILTER CUP
WARNING

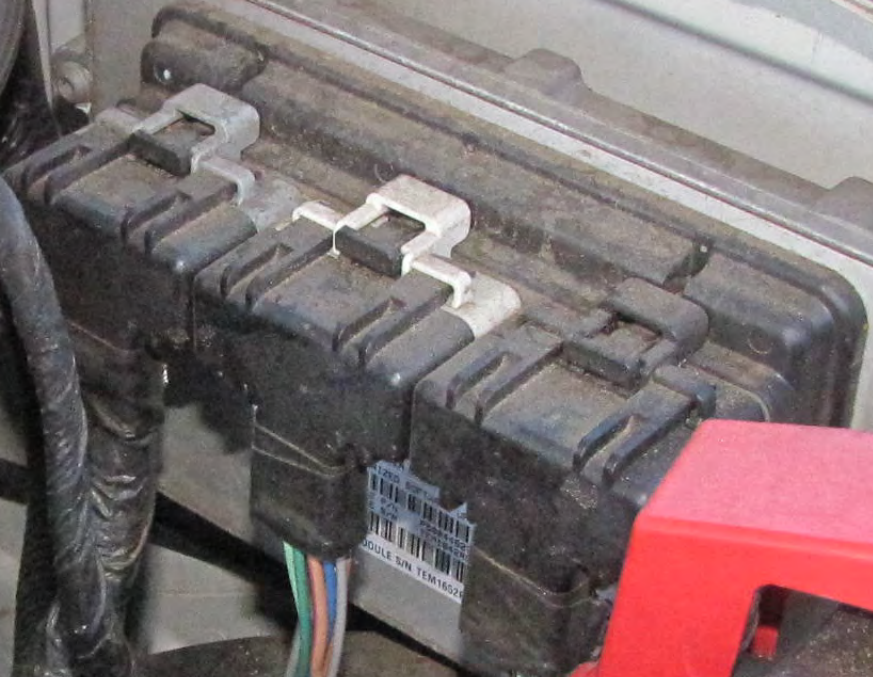

36 Month Free Replacement / 96 Month Pro Rate Warranty
BOSCH
Premium Power
CCA @ 0°F: 770
CCA @ 32°F: 950
RC Mins @ 25 Amps: 120
Distributed by Robert Bosch, LLC, Broadview, IL 60155
Part No.: 34-770B
Group Size: 34
SKU #: 9081253

⚠ DANGER / DANGER ⚠
SHIELD EYES
EXPLOSIVE GASES
EXPLOSIVE MIXTURE
CAN CAUSE BLINDNESS
NO SPARKS
NO FLAMES
NO SMOKE
NO OPEN FLAMES
NO SMOKE
NO OPEN FLAMES
NO SMOKE
NO OPEN FLAMES











S21101120M11
10832-D
3-1-1987

IP S2111552AD

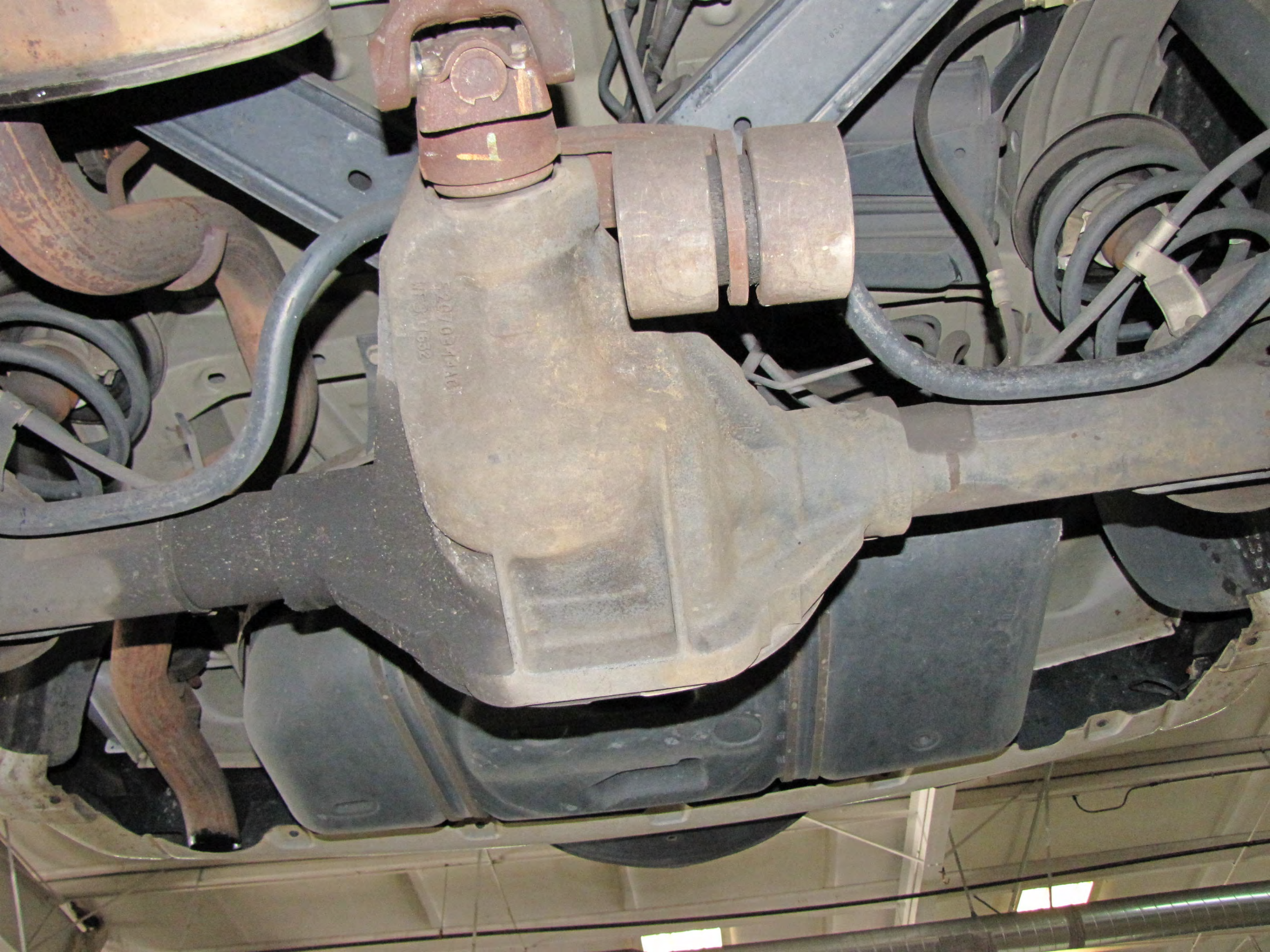

2207/034146
MT 011632



4671168E
72A72M
02/02

02	02	10
10	15	10
15	02	
10	20	15
10	02	10
02		02
	10	10
	10	10

10	15
----	----

15	10
----	----

10	10	10
----	----	----



CHRYSLER
CORPORATION

DRB III™

DRB III CDRB Application

Chrysler Corp.

Copyright © 1993-2006

All Rights Reserved

RELEASE 64.1 01

Released: 15:51:24 10/11/2007

Bios Version: 4.02

Database: 8:18:38 7/19/2007

Cable in use: J1962 (CH7000A)



64.1



DRB III™

SELECT RESTRAINT SYSTEM

- 1. Airbag
- 2. Side Airbags
- 3. Airbag On/Off Switch System
- 4. Occupant Classification Sys

Page 1 of 1

F1
HELP

F2
SYS

F3
MAIN

64.1



DRB III™

AIRBAG DIAGNOSTICS

Determining Controller
Type

Please Wait...

HELP

F2

64.1

F3
MAIN



DRB III™

BCM Module Information

PART NUM: 56010420AA
2003 KJ Premium BCM

Country: United States
VIN 3W [REDACTED]



DRB III™

Electro/Mech Cluster

Software Version 1.4
KJ Body

Part #: 56010511AB
Airbag Present
SKIM Present
W/Tach
Gas



DRB III™

IMC Module Information

Part No: 560103490B

Software Version: 1.3

Body Style: KJ



DRB III™

PCI SKIM II Inform

Version: 13.1
Part #: 56010209AC



DRB III™

Modules Present on the BUS

- PCM
- ECM
- TCM
- MLC
- IVIC
- Radio
- SKIN

Page 1 of 1

HELP

SYS

MAIN

44.1

 **SIEMENS**

DRB III

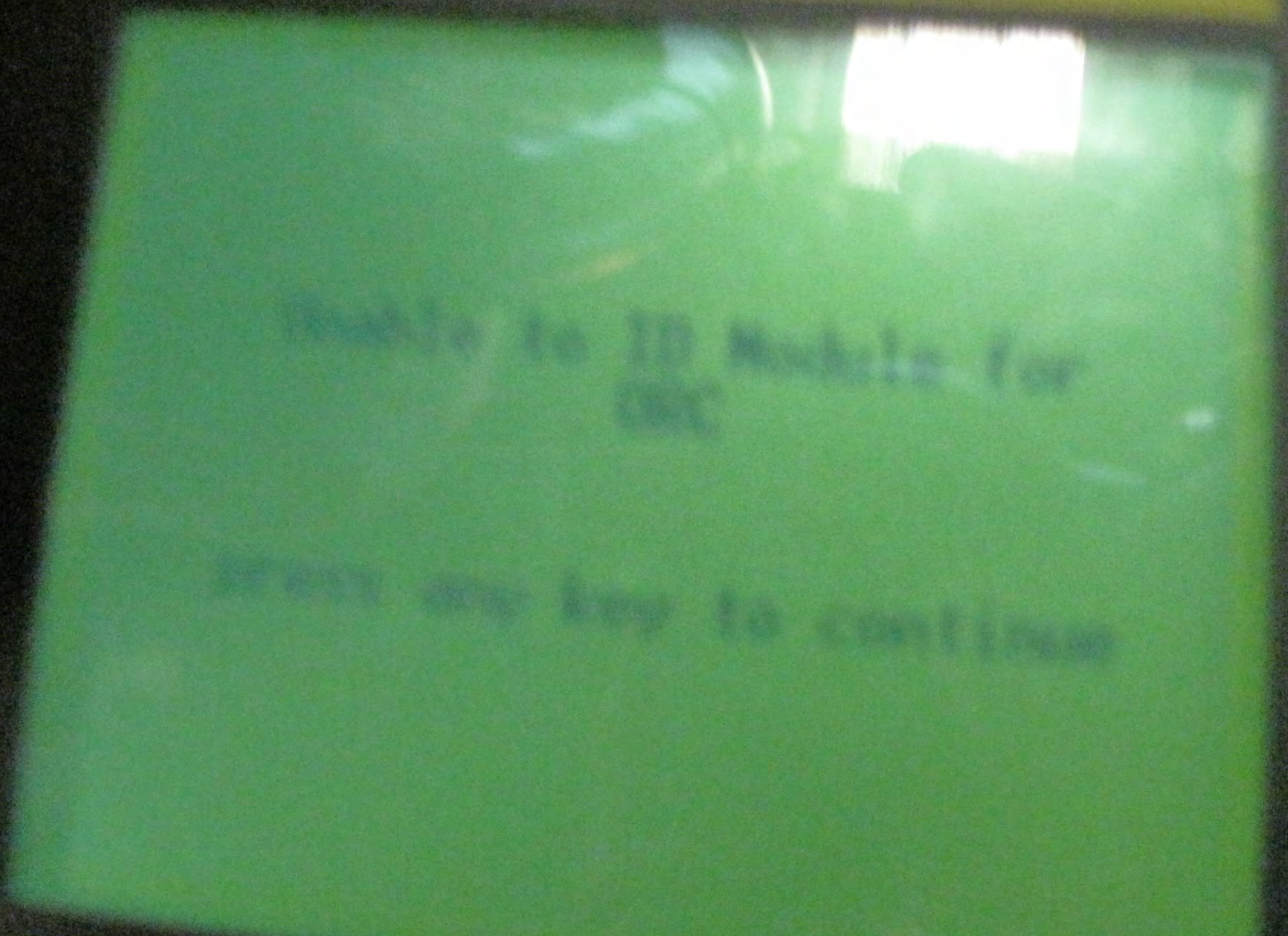



**CHRYSLER
CORPORATION**

DRB III™

Unable to ID Module for
ORC

press any key to continue







VG1386

PC-ABS



KJ TR PAIR

AV# 2



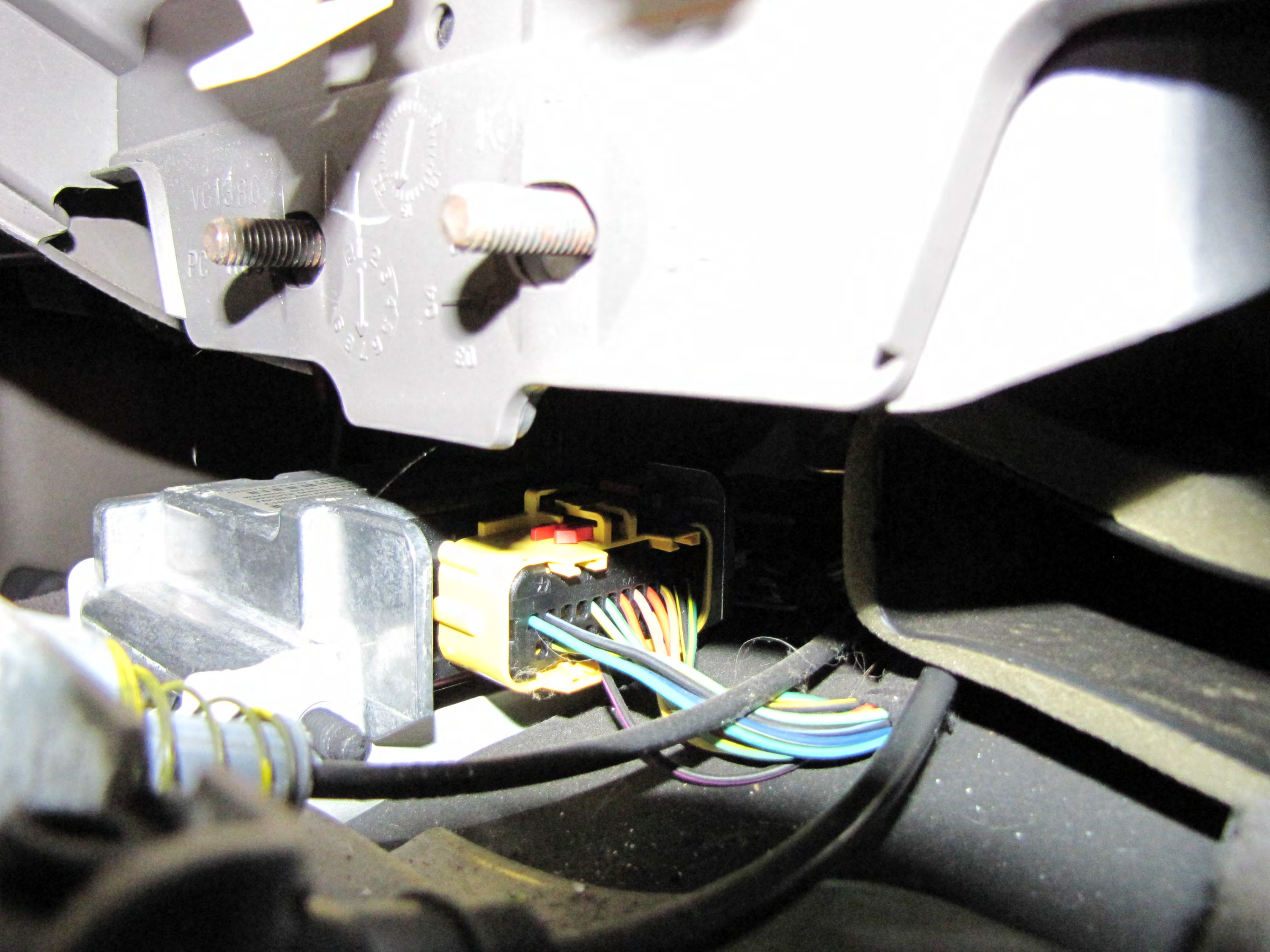

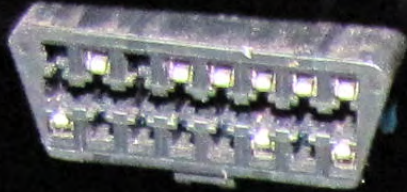

1G1386
PC-ABS

CHRYSLER P/N P56010501AK
WARNING: REFER TO SERVICE MANUAL BEFORE SETTING
IMPROPER SERVICING CAN RESULT IN AIR BAG SYSTEM
FAILURE AND POSSIBLE DRIVER AND/OR PASSENGER INJURY.
CHRYSLER S/N TSPHE1892C032

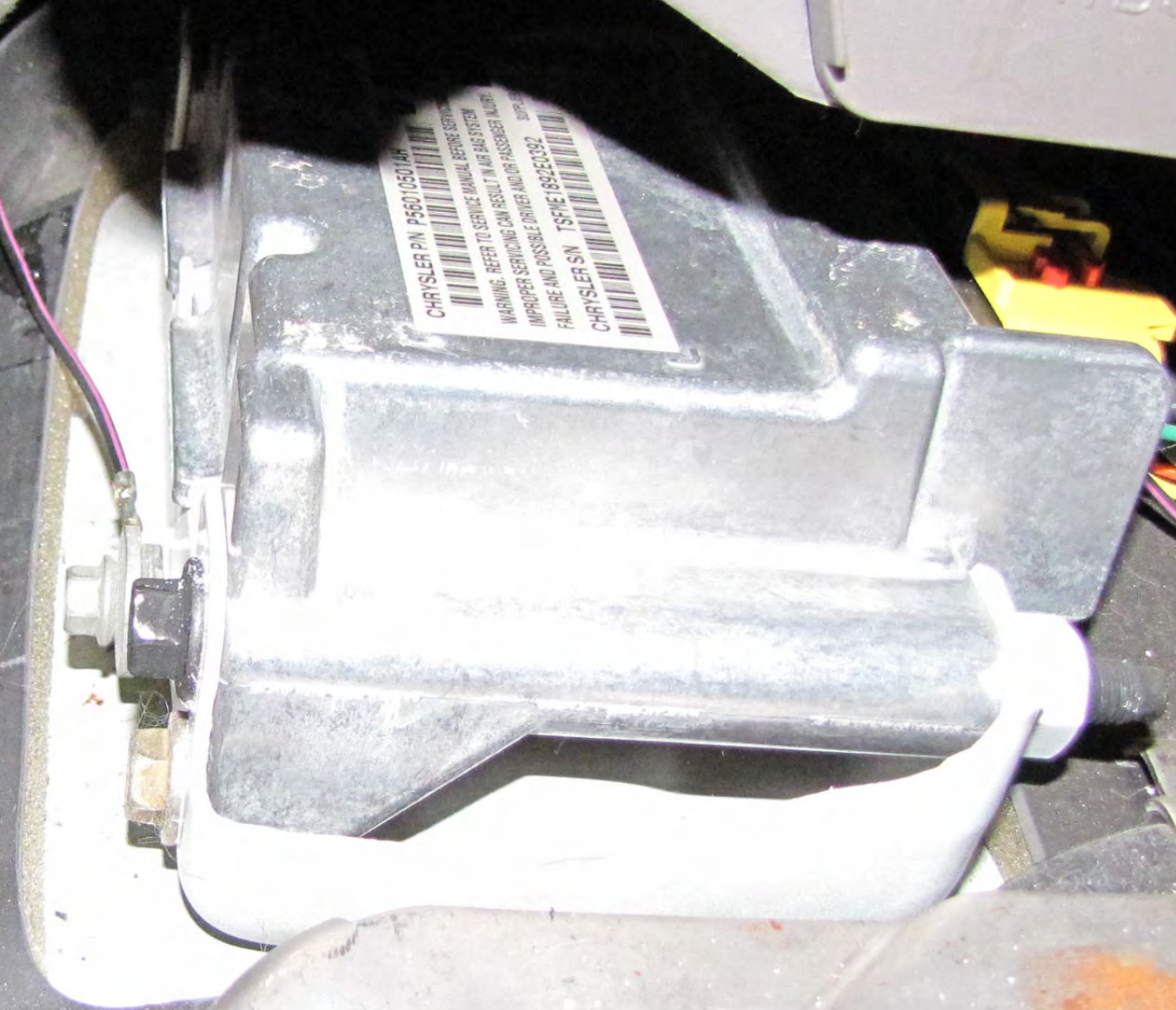

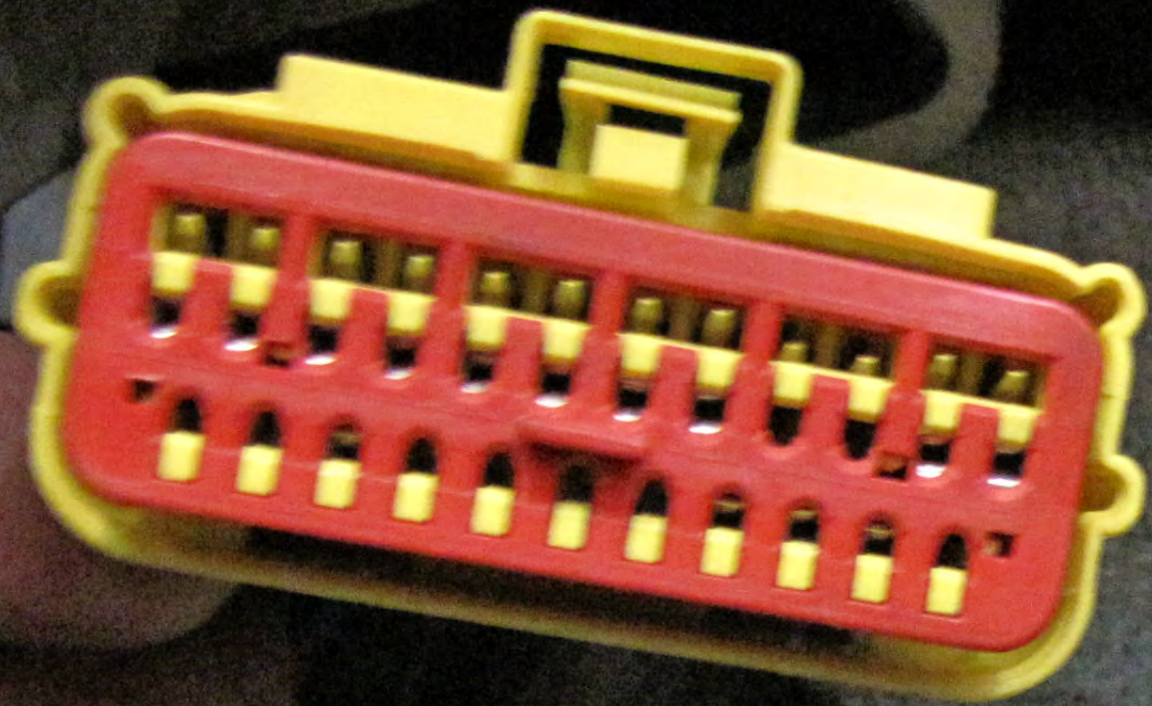

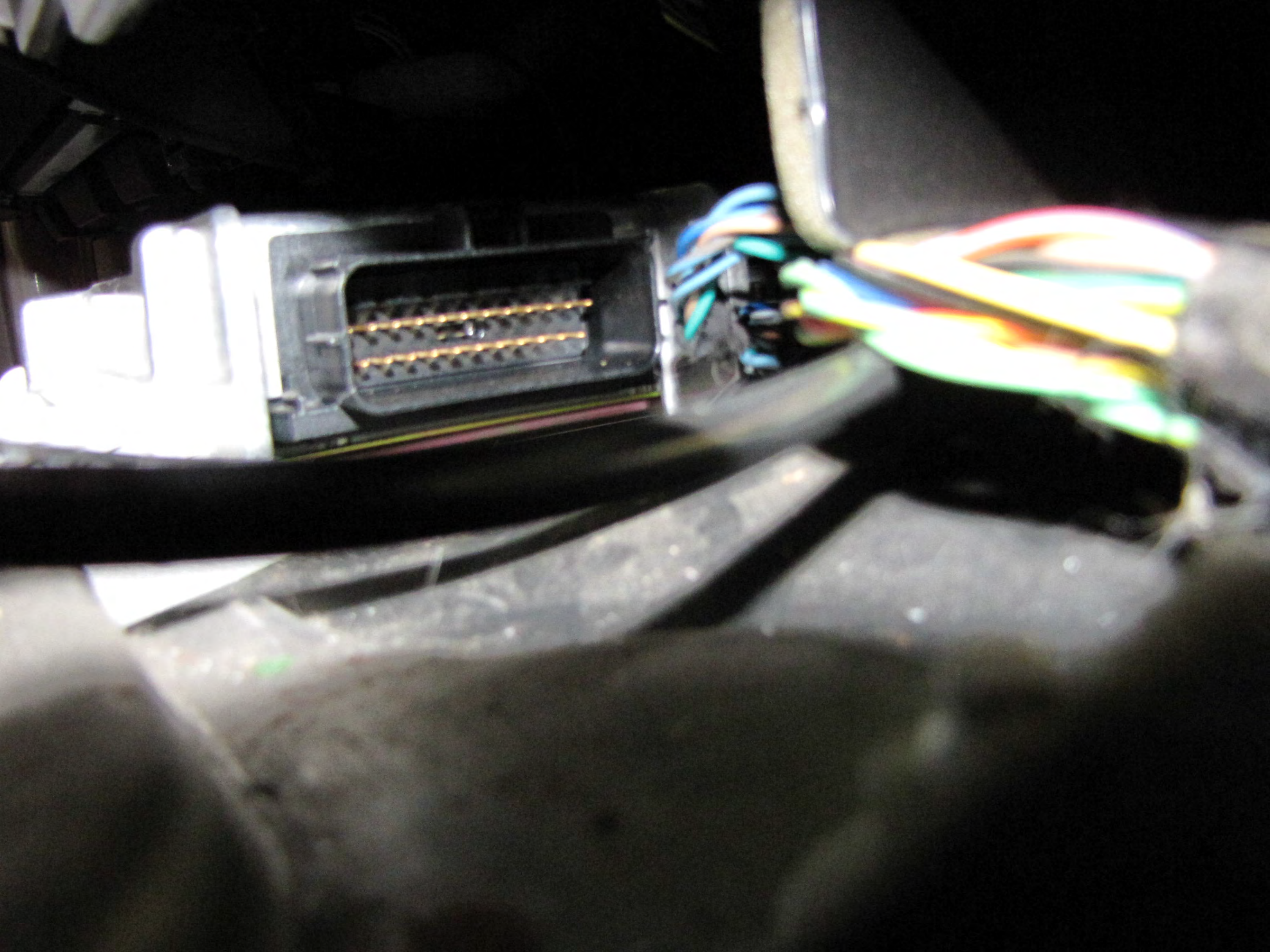





Call us at 800-858-8888
www.honda.com



EA12-001
CHRYSLER
ENCLOSURE 4
LEGAL
KJ
Prior to 10.4.11

Customer Assistance Inquiry Record (CAIR)#**19596396**

Vin	1J8GL48K0 3V [REDACTED]	Open Date	06/02/2010	Built Date	07/24/2002
Model Year	2003	Body	KJH74	JEEP LIBERTY SPORT 4X4 SPORT UTILITY 4-DR	
In Service Dt	08/09/2002	Mileage	120,000	Dealer Zone	32 NEW YORK
Plant	W	TOLEDO NORTH ASSEMBLY PLANT	Market	U	US
Color	PB7	PATRIOT BLUE PEARL COAT			
Engine	EKG	ENGINE - 3.7L POWER TECH V6			
Transmission	DG4	TRANSMISSION-MULTI-SPEED AUTO, 45RFE			
Dealer	41985	DUROCHER AUTO SALES INC			
Dealer Address	4651 ROUTE 9				
Dealer City	PLATTSBURGH	Dealer State	NY	Dealer Zip	12901
Owner	[REDACTED]	Contact Type	TELEPHONE		
Address	[REDACTED]	Home Phone			
	ELLENBURG CTR NY [REDACTED]	Country	UNITED STATES		

Product - Body / Trim / Paint Finish - Air Bag - Activation - Front Drivers

Recall - J17: - Advise Owner/Incomplete Recall

Customer called in stating that his wife was driving down the road yesterday at 6:15 ET, customer alleges that she was going 40MPH when the airbag on the driver s side deployed without any reason, customer wants to know why this happened, customer wanted me to file this complaint. Customer said that they talked to the insurance company and the dealer is going to take a look at it. Customer was informed of the recall

Customer Assistance Inquiry Record (CAIR)#

19598253

Vin	1J8GL48K0 3W [REDACTED]	Open Date	06/02/2010	Built Date	07/24/2002
Model Year	2003	Body	KJH74	JEEP LIBERTY SPORT 4X4 SPORT UTILITY 4-DR	
In Service Dt	08/09/2002	Mileage	115,000	Dealer Zone	32 NEW YORK
Plant	W	TOLEDO NORTH ASSEMBLY PLANT	Market	U	US
Color	PB7	PATRIOT BLUE PEARL COAT			
Engine	EKG	ENGINE - 3.7L POWER TECH V6			
Transmission	DG4	TRANSMISSION-MULTI-SPEED AUTO, 45RFE			
Dealer	41985	DUROCHER AUTO SALES INC			
Dealer Address	4651 ROUTE 9				
Dealer City	PLATTSBURGH	Dealer State	NY	Dealer Zip	12901
Owner	[REDACTED]	Contact Type	TELEPHONE		
Address	[REDACTED]	Home Phone			
	ELLENBURG CTR NY [REDACTED]	Country	UNITED STATES		

Product - Unknown - Unknown - Accident - Default	no accident / injury
Corporate - Property Damage - Default - Default - Default	
Dealer - By-Pass - Default - Default - Default	
Product - Body / Trim / Paint Finish - Air Bag - Activation - Front Drivers	
Recall - J17: - Advise Owner/Incomplete Recall	

****Begin structured narrative T2 - Beginning Narrative
 Why is the customer contacting Chrysler?
 Customer says the air bag went off as she was driving
 What are the customer s expectations?
 Customer expects to have this looked into and repaired
 ****End structured narrative T2 - Beginning Narrative
 Customer says the air bag light came on and the bag deployed while driving at 40 mph. Customer says there was not an accident. Customer has the vehicle. Customer says only the drivers air bag deployed. Customer says she is bruised and cut on her arms and neck. Writer informed the customer of the recall J17. Customer says she knows about the recall. Writer informed the customer the call would be referred to a special investigation team.
 1. Who is calling and what is their contact information? [REDACTED]
 Preferred [REDACTED]
 Alternate: [REDACTED] work before 3:30 pm
 2. What happened? air bag deployed on its own
 3. What is the current location of the vehicle? owner has it

06.03.10

>> case is being forwarded to Chrysler Legal (CCRG) (2-5 days contact)

VEHICLE LOCATED AT: RESIDENCE

ELLENBURG CTR NY

Per OGC Matrix, reassigned to 82T. MG17

INCOMPLETE RECALL: J17 KJ UPPER BALL JOINTS

6/3/10 ASSIGN TO KSS28.

CAIR NUMBER 19598253 REQUEST EAA INSPECTION 06-03-2010 12:10

CAIR NUMBER 19598253 E-MAIL SENT TO EAA 06-03-2010 12:10

customer calling to get update on case. writer advised customer that case will be addressed by legal department and customer will be contacted when agent has information in regards to customer case.

CCRG Open Date: 06/03/2010 11:48:00

Letter Sent: Acknowledgement 06/07/2010 09:01:53

PHOTOGRAPHIC IMAGES POSTED TO THIS CAIR ON 06/08/10 AT 15:44:11 19598253

Letter Sent: Offer 06/14/2010





RAND HILL
PAINTERS









NY

PEARL CITY

Jeep
LIBERTY
4x4

Jeep
LIBERTY



NY

4x4

Jeep
4x4

Jeep
LIBERTY

3.7L





MFD BY DAIMLERCHRYSLER
CORPORATION

DATE OF MFR
7-02

GAWR
2541 KG(05600 LB)

GAWR FRONT WITH TIRES
1248 KG(2750 LB) P215/75R16

RIMS AT
16X7

COLD
227 KPA(33 PSI)

GAWR REAR WITH TIRES
1429 KG(3150 LB) R215/75R16

RIMS AT
16X7

COLD
227 KPA(33 PSI)

THIS VEHICLE CONFORMS TO ALL APPLICABLE FEDERAL MOTOR VEHICLE SAFETY AND THEFT
PREVENTION STANDARDS IN EFFECT ON THE DATE OF MANUFACTURE SHOWN ABOVE.

VIN: 1J8GL48K03[REDACTED] TYPE: MPV SINGLE X DUAL



TRM: 072421 776AB PNT:PB7 VEHICLE MADE IN U.S.A. TRM:MSDU 4648503



TRANS TEMP



20

10

0

40

20

MPH km/h

200

160

180

100

110

120

TYRE 35

119579

C

AIR
BAG















- INTERIOR
- PRESSURE
- SHUTTERS
- DECKS

HILL
ERS

F350



AND HILL
PAINTERS



OR PAINTING

RAND HILL
PAINTERS







RAND HILL
PAINTERS

RHP

4x4



NG
TALLED
RAND HILL
PAINTERS

















- INTERIOR-EXTERIOR PAINT
 - PRESSURE WASHING
 - SHUTTERS & GUTTERS INSTA
 - DECKS
- ROOFING

H01-07

253023R

FEETS FINVSS 209

11/15/07





10101







TRW H01-06

282023R

MEETS FMVSS

TABLE 1

3/18/01

⚠ WARNING



DEATH OR SERIOUS INJURY CAN OCCUR

- CHILDREN 12 AND UNDER CAN BE KILLED BY THE AIR BAG.
- THE BACK SEAT IS THE SAFEST PLACE FOR CHILDREN.
- NEVER PUT A REAR-FACING CHILD SEAT IN THE FRONT.
- SIT AS FAR BACK AS POSSIBLE FROM THE AIR BAG.
- ALWAYS USE SEAT BELTS AND CHILD RESTRAINTS.

⚠ WARNING:



AVOID ABRUPT MANEUVERS
AND EXCESSIVE SPEED.

ALWAYS BUCKLE UP.

SEE OWNER'S MANUAL
FOR FURTHER INFORMATION.

MONROE
Performance



19056

































































SELECT SYSTEM

1. Engine
2. Transmission & T-Case
3. Body Interior
4. Chassis & Body Exterior
5. Anti-lock Brakes
6. Passive Restraints
7. Theft Alarm
8. System Monitors

Page 1 of 1

HELP

SYS

MAIN

64-1

SELECT RESTRAINT SYSTEM

1. Airbag
2. Side Airbags
3. Airbag On/Off Switch System
4. Occupant Classification Sys

Page 1 of 1

F1
HELP

F2
SYS

F0
MAIN

64.1

Unable to ID Module for
ORC

press any key to continue

SELECT RESTRAINT SYSTEM

- 1. Airbag
- 2. Side Airbags
- 3. Airbag On/Off Switch System
- 4. Occupant Classification Sys

F1
HELP

F2
SYS

F0
MAIN

Select Side (Richard)

- 1. Right Side
- 2. Left Side

Page 1 of 1

ESC

HELP

SYS

MAIN

64.1

STARBUCKS

DRB III

SELECT FUNCTION

1. System Tests
2. Read DTCs
3. Module Display
4. Sensor Display
5. Input/Output Display
6. Monitor Display
7. Custom Display
8. Actuator Tests
9. Miscellaneous

Page 1 of 1

RSI

F1
HELP

F2
SYS

F0
MAIN

64.1

VERITAS

DISK UTIL

DIC: TYPE

1. Active
2. Stored

Page 1 of 1

ESC

F1
HELP

F2
SYS

F3
MAIN

64.1

-- RSR DTCs --

NO DTCs DETECTED

Page back to exit

DTC TYPE

1. Active
2. Stored

Page 1 of 1

FSH

F1
HELP

F2
SYS
64.1

F0
MAIN

GENERAL ELECTRIC
CORPORATION

DIAGNOSTIC

-- RSR DTCs --

NO DTCs DETECTED

Page back to exit

Right Side Airbag Module
Part#: 56009898AC
S/W Ver: 5.41
2001 KJ
TRW SIAM GEN I
Right Side Airbag

Side Airbag Enabled
Curtain Squib Only

12/15/2011

Select Side Airbag

- 1 Right Side
- 2 Left Side

Page 1 of 1

ESC

F1
HELP

F2
SYS

64.1

F3
MATH

DTC TYPE

- 1 Active
- 2 Stored



F1
HELP

F2
SYS

F0
MATH

SAFARI
DISB III

DISB III

-- LSA DTCs --

NO DTCs DETECTED

Page back to exit

DTC TYPE

- 1 Active
- 2 Stored



F1
HELP

F2
SYS

F3
MAIN

LSR DTCs

NO DTCs DETECTED

Page back to exit



INDICES III

Left Side Airbag Module
Part#: 56009899AC
S/W Ver: 5.41
2001 KJ
TRW SIAM GEN I
Left Side Airbag

Side Airbag Enabled
Curtain Squib Only

EA12-001
CHRYSLER
ENCLOSURE 4
LEGAL
KJ
Prior to 10.4.11

Customer Assistance Inquiry Record (CAIR)#**17964429**

VIN	1J4GK48K5	2W [REDACTED]	Open Date	10/03/2008	Built Date	06/10/2002
Model Year	2002	Body	KJTH74	JEEP LIBERTY SPORT 4X2 SPORT UTILITY 4-DR		
In Service Dt	06/26/2002	Mileage	143,000	Dealer Zone	63	DALLAS
Plant	W	TOLEDO NORTH ASSEMBLY PLANT	Market	U	US	
Color	PW1	STONE WHITE CLEAR COAT				
Engine	EKG	ENGINE - 3.7L POWER TECH V6				
Transmission	DG4	TRANSMISSION-MULTI-SPEED AUTO, 45RFE				

Dealer	26406	HENDERSON CHRYSLER JEEP					
Dealer Address	11955 AIRLINE HIGHWAY						
Dealer City	BATON ROUGE			Dealer State	LA	Dealer Zip	70817

Owner	[REDACTED]	Contact Type	TELEPHONE
Address	[REDACTED]	Home Phone	
	SAINT AMANT LA [REDACTED]	Country	UNITED STATES

Product - Unknown - Unknown - Accident - Default	.
Recall - F23: LOWER BALL JOINTS - Advise Owner/Incomplete Recall	Advised about the incomplete recall.
Product - Body/ Trim / Paint Finish - Air Bag - Other - Unknown	Alleges that the air bag deployed automatically.
Referral - Tier Three - Default - Default - Default	Seeking assistance.
Corporate - Property Damage - Default - Default - Default	

Customer alleges that the air bag came out automatically. Agent transferred the call to Tier 3. Approved by YS72. Advised the customer of incomplete recall ?recall #F23? for this vehicle. Customer was advised to contact a Chrysler, Dodge, or Jeep dealer to schedule an appointment to complete recall repair.

COIN Updated & CAIR reassigned to 82S
Contact: ? Donna K Martin ?
Telephone #1 [REDACTED] Home ?
Telephone #2 ? [REDACTED] Cell ?
LOCATION OF VEHICLE - INCLUDING THE ADDRESS:
LOCATION OF VEHICLE PHONE NUMBER [REDACTED] ?
What happened?: Customer states while driving with her mother the airbag light came on the dash and 5 seconds later both air bags deployed without cause. Almost ran into ditch or median but avoided it. Was scratched and bruised and EMS gave her ice packs and she was followed home.

Vehicle is in driveway and says that she has large hole in the dash and has destroyed her airconditioning vents and dashboard. Wants repaired and airbag deployment problem fixed.

Escalated to 82S Special Investigations.
Customer called for the same concern she was supposed to get a call back

Customer called for the same concern, she was supposed to get a car back from us she never received, she is upset, agent transferred to TIER 3, approved by GC 314. Agent updated the customer about the recall also Call got disconnected by error, as customer calls again, transfer to tier 3.

Customer called in the same. Agent transferred the call to T-3.

Authorized by Am1107

Insurance Co: Safeway policy # [REDACTED]

Claims office phone # 1-800-252-3251

The accident happened about three weeks ago and she is requesting an update. Writer advised Chrysler will contact her for review.

10.08.2008

Forwarded to 82t mrp

10-8-08 Phoned [REDACTED] and she stated the incident occurred on 9-19-08 around 9:00 pm. [REDACTED] was driving the vehicle, and her mother was a passenger. [REDACTED]

[REDACTED] was injured when she was driving down the road and the air bag activated causing bruising and burns to her hand, arms and stomach. The vehicle is located at [REDACTED], St. Amant, LA [REDACTED]

10-8-08 Assigned to TK27/SSS8

CAIR NUMBER 17964429 REQUEST EAA INSPECTION 10-08-2008 13:07

CAIR NUMBER 17964429 E-MAIL SENT TO EAA 10-08-2008 13:07

CCRG Open Date: 10/08/2008 11:46:38

Letter Sent: Acknowledgement 10/09/2008 10:39:59

PHOTOGRAPHIC IMAGES POSTED TO THIS CAIR ON 10/13/08 AT 03:21:15 17964429

Letter Sent: Offer 10/15/2008

Customer Assistance Inquiry Record (CAIR)#

18331148

VIN	1J4GK48K5	2W [REDACTED]	Open Date	11/24/2009	Built Date	06/10/2002
Model Year	2002	Body	KJTH74	JEEP LIBERTY SPORT 4X2 SPORT UTILITY 4-DR		
In Service Dt	06/26/2002	Mileage	91,000	Dealer Zone		
Plant	W	TOLEDO NORTH ASSEMBLY PLANT	Market	U	US	
Color	PW1	STONE WHITE CLEAR COAT				
Engine	EKG	ENGINE - 3.7L POWER TECH V6				
Transmission	DG4	TRANSMISSION-MULTI-SPEED AUTO, 45RFE				

Owner	[REDACTED]	Contact Type	E-MAIL
Address	[REDACTED]	Home Phone	
	COVINGTON GA [REDACTED]	Country	UNITED STATES

Referral - Tier Two - Internal Escalation - Authorization - Default

Batch process to open/close the email CAIR

***** EMAIL BRIEF DESCRIPTION CONTENT *****

Regulators for rear windows

***** END EMAIL BRIEF DESCRIPTION CONTENT *****

Batch process to open/close the email CAIR



Jeep





LIBERTY





[Redacted license plate area]





CORPORATION

GAWR FRONT	WITH TIRES	RIMS AT	COLD
1248 KG(2750 LB)	P215/75SR16	16X7	227
GAWR REAR	WITH TIRES	RIMS AT	COLD
1339 KG(2950 LB)	P215/75SR16	16X7	227

THIS VEHICLE CONFORMS TO ALL APPLICABLE FEDERAL MOTOR VEHICLE SAFETY PREVENTION STANDARDS IN EFFECT ON THE DATE OF MANUFACTURE SHOWN ABOVE

VIN: 1J4GK48K52W [REDACTED] TYPE: MPV SINGLE



MDH: 061022 779AA PNT:PW1 VEHICLE MADE IN U.S.A. TRM:M5DU

1J4GK48K52W



20

10

0

MPH km/h

140

160

180

200

90

100

110

120

TYPE 35

142767

C





























CAUTION
DO NOT
REVERSE

















LF





LR



LR

RADIAL



R-R





RF

RF

RADIAL

EverStart

12-VOLT
Battery

1 year **FREE** replacement

everstart-batteries.com

80 Month Limited Warranty, customer pays pro-rated charge.
Keep your receipt, required for warranty activation.

Part Number **26-5S** Cranking Amps **540** Cold Cranking **450**

00 88131 735018



⚠ DANGER / POISON

 SHIELD EYES	 NO SPARKS FLAMES SMOKING	 SULFURIC ACID CAN CAUSE BLINDNESS OR SEVERE BURNING
 EXPLOSIVE GASES CAN CAUSE BLINDNESS OR INJURY		

KEEP OUT OF THE REACH OF CHILDREN.
DO NOT TIP. KEEP VENT CAPS TIGHT AND LEVEL.

 **FLUSH EYES IMMEDIATELY
WITH WATER. GET
MEDICAL HELP FAST**







40

40

05

15

40

40

50

DE

DE

05

30

30

50

40

05

DE

BLOWER MOTOR 1 40A	RADIATOR FAN 2 40A	JB POWER 3 50A	
ABS PUMP 4 40A	EATX 5 30A	ABS 6 30A	JB POWER 7 50A
IGNITION/ START 8 40A	JB POWER 9 50A	TRAILER TOW 10 30A	11
LIGHT BAR 12 30A	IGNITION/ WINDOWS 13 40A	IGNITION/ SWITCH 14 40A	JB POWER 15 50A

ABS FEED 16	15A	17	18
-------------------	-----	----	----

HBL 19	30A	20
-----------	-----	----

A/C CLUTCH 21	30A	22
---------------------	-----	----

23

ABS VALVES 25	30A	26
---------------------	-----	----

27

A2 UTA 801472889



WARNING



DEATH OR SERIOUS INJURY CAN OCCUR

- CHILDREN 12 AND UNDER CAN BE KILLED BY THE AIR BAG.
- THE BACK SEAT IS THE SAFEST PLACE FOR CHILDREN.
- NEVER PUT A REAR-FACING CHILD SEAT IN THE FRONT.
- SIT AS FAR BACK AS POSSIBLE FROM THE AIR BAG.
- ALWAYS USE SEAT BELTS AND CHILD RESTRAINTS.

WARNING

DEATH OR SERIOUS INJURY CAN OCCUR



- CHILDREN 12 AND UNDER CAN BE KILLED BY THE AIR BAG.
- THE BACK SEAT IS THE SAFEST PLACE FOR CHILDREN.
- NEVER PUT A REAR-FACING CHILD SEAT IN THE FRONT.
- SET AS FAR BACK AS POSSIBLE FROM THE AIR BAG.
- ALWAYS USE SEAT BELTS AND CHILD RESTRAINTS.



103.5 FM
FM 103.5

TUNE PRESET SRC MODE

103.5 FM
FM 103.5

SET MODE

MODE

1 2 3 4

18 20 22 24 26 28 30

POWER OUTLET







Main Menu

1. DRB III Standalone
2. Connect to TechTOOLS
3. Generic Scan Tool
4. PEP Module Tools
5. Run Memory Card Program
6. DRB Utilities
7. Vehicle Flash
8. Legacy MDS1 Support





CHRYSLER
CORPORATION

DR

STAND-ALONE MAIN MENU

1. 1998 - 2007 Diagnostics
2. 1983 - 1997 Diagnostics
3. Vehicle Module Scan
4. Customer Preference
5. Junction Port Tool
6. TechTOOLS DataRecorder

1998 - 2007 DIAGNOSTICS

1. ALL (Except Below)
2. 01 - 05 Stratus/Sebring Coupe
3. 98 - 00 Avenger/Sebring Coupe
4. 1998 Talon
5. 2004 - 2007 (RoW) Crossfire
6. 2002 - 2006 Sprinter

SELECT SYSTEM

1. Engine
2. Transmission & I-Case
3. Body Interior
4. Chassis & Body Exterior
5. Anti-lock Brakes
6. Passive Restraints
7. Theft Alarm
8. System Monitors





CHRYSLER
CORPORATION

DRB II

-- VEHICLE LEARNED CONFIG --

A/C Status	:	Non Equipped
S/C Status	:	Non Equipped
Power Steering Sw	:	Equipped
PWM 02 Heater	:	Equipped

Press ENTER to Continue



CHRYSLER
CORPORATION

DRE

SELECT FUNCTION

1. System Tests
2. DTCs & Related Functions
3. Module Display
4. Sensor Display
5. Input/Output Display
6. Monitor Display
7. Custom Display
8. Actuator Tests
9. OBD II Monitors

Page 1 of 2

HELP

SYS

MAIN

64.0

PCM

DTCs & Related Functions

1. Read DTCs
2. Secondary Indicators
3. Freeze Frame Data #1
4. Freeze Frame Data #2
5. 1 Trip Failures
6. Clear DTC's & OBDII Info
7. Clear PCM (Batt Disconnect)
8. Distance Since MI Set

--- PCM DTCs ---

NO DTCs DETECTED

Starts Since Clear : 0

Page back to exit

ONE TRIP FAILURES

None Detected

Page Back to Exit

NO RESPONSE from DRB

Please make certain of the following items:

- 1) Ignition is turned on.
- 2) DRB III is properly connected to the Data connector.

F1
HELP

F2
SYS

F3
MAIN

64.0

NO RESPONSE from ORC

Please make certain of the following items:

- 1) Ignition is turned on.
- 2) DRB III is properly connected to the Data connector.

DRB III CDRB Application
DaimlerChrysler

Copyright © 1993-2006

All Rights Reserved

RELEASE 64.0 01

Released: 14:28:21 3/20/2007

Bios Version: 4.02

Database: 14:02:18 3/19/2007

Cable in use: J1962 (CH7000A)



64.0

Unable to ID Module for
ORC

press any key to continue

2 RESPONSE from OCM

Please make certain of the following items:

- 1) Ignition is turned on.
- 2) DRB III is properly connected to the Data connector.

NO RESPONSE from OCM

Please make certain of the following items:

- 1) Ignition is turned on.
- 2) DRB III is properly connected to the Data connector.

NO RESPONSE from OCM

Please make certain of the following items:

- 1) Ignition is turned on.
- 2) DRB III is properly connected to the Data connector.

15

15

10

UL

UL

10

10

10

10

10

-20-

-02-

-10-

-10-

-15-

-10-

-5T-

-02-

-10-

-02-

-15-

-10-

-20-

-10-

-20-

-20-

-20-

-10-







EA12-001
CHRYSLER
ENCLOSURE 4
LEGAL
KJ
Prior to 10.4.11

Customer Assistance Inquiry Record (CAIR)#

21416165

Vin	1J4GK48KX	3W [REDACTED]	Open Date	10/03/2011	Built Date	08/27/2002
Model Year	2003	Body	KJTH74	JEEP LIBERTY SPORT 4X2 SPORT UTILITY 4-DR		
In Service Dt	11/15/2002	Mileage	151,012	Dealer Zone	63	DALLAS
Plant	W	TOLEDO NORTH ASSEMBLY PLANT	Market	U	US	
Color	PGR	SHALE GREEN METALLIC CLEAR COAT				
Engine	EKG	ENGINE - 3.7L POWER TECH V6				
Transmission	DG4	TRANSMISSION-MULTI-SPEED AUTO, 45RFE				
Dealer	67703	HUFFINES CHRYSLER JEEP DODGE				
Dealer Address	4500 W PLANO PKWY					
Dealer City	PLANO	Dealer State	TX	Dealer Zip	75093	
Owner	[REDACTED]	Contact Type	TELEPHONE			
Address	[REDACTED]	Home Phone	[REDACTED]			
	KATY TX	Country	UNITED STATES			

Dealer - By-Pass - Default - Default - Default	Customers air bags deployed.
Product - Body / Trim / Paint Finish - Air Bag - Activation - Unknown	Customers air bags deployed.
Product - Unknown - Unknown - Accident - Default	Injury, no accident
Corporate - Property Damage - Default - Default - Default	

Briefly summarize why the customer is contacting Chrysler: Customer called stating that they were driving their vehicle through an intersection when the air bag light came on then all air bags in the vehicle deployed. This customer claims unspecified injuries. The customer also stated that the steering wheel and air vents are damaged. The customer stated there has been no problem with the vehicle prior to this incidence.

Briefly summarize what the customer is expecting: Customer is expecting coverage for damages incurred to the vehicle from the air bags being deployed. Customer is also seeking a rental vehicle until their vehicle is repaired.

Customer advised a call back is required and will take place within one business day by COB their time. Preferred Morning/Midday call back number is [REDACTED] cell /office number is [REDACTED] ext 58. Preferred Afternoon/Evening call back number is [REDACTED] cell /office number is [REDACTED].

Customer email address for case updates: [REDACTED].

Who has possession of the vehicle? Owner

Has the vehicle been diagnosed by a CDJ dealer? No

If a CDJ dealer has diagnosed, what is the dealer name or code?

Reassigned to 88S

1. Who is calling and what is their contact information? [REDACTED]

Preferred:cell [REDACTED]

Alternate:office number is [REDACTED]

2. What happened? :Customer called stating that they were driving their vehicle through an intersection when the air bag light came on then all air bags in the vehicle deployed. This customer claims unspecified injuries.

3. What is the current location of the vehicle? The vehicle is at the customer s residence.

Customer stated that they have the vehicle.

[REDACTED]
KATY , TX- [REDACTED]

Per OGC Matrix, reassigned to 82T.

10/4/11 ASSIGNED TO LSE6.PAG45

CAIR NUMBER 21416165 REQUEST EAA INSPECTION 10-04-2011 11:53

CAIR NUMBER 21416165 E-MAIL SENT TO EAA 10-04-2011 11:53

CCRG Open Date: 10/04/2011 09:39:15

Letter Sent: Acknowledgement 10/05/2011 08:11:48

PHOTOGRAPHIC IMAGES POSTED TO THIS CAIR ON 10/06/11 AT 14:05:46 21416165

1J4GK48KX3W

BY DAIMLERCHRYSLER
CORPORATION

DATE OF MFR
8-02

GVWR
2427 KG(5350 LB)

WGT FRONT	WITH TIRES	PLHS AT	COLD
1248 KG(2750 LB)	P215/75R15	18X7	227 KPA(33 PSI)
WGT REAR	WITH TIRES	RIMS AT	COLD
1429 KG(3150 LB)	P215/75R15	18X7	227 KPA(33 PSI)

THIS VEHICLE CONFORMS TO ALL APPLICABLE FEDERAL MOTOR VEHICLE SAFETY AND THEFT PREVENTION STANDARDS IN EFFECT ON THE DATE OF MANUFACTURE SHOWN ABOVE.

VIN: 1J4GK45KX3V [REDACTED] TYPE: MPV STABLE X BURE

02/28/775AG PAT-OUR

VEHICLE MADE IN U.S.A.

TORCHES

40-100000





Jeep

10-11
4-2-0









Jeep

3.7L



Jeep









1993
BUICK LESABRE
VIN: 1G1JG5274L1000000
1993 BUICK LESABRE
1G1JG5274L1000000













ON • OFF
CRUISE
SET

Jeep



PULL
MIST



! WARNING



DEATH OR SERIOUS INJURY CAN OCCUR

- CHILDREN 12 AND UNDER CAN BE KILLED BY THE AIR BAG.
- THE **BACK SEAT** IS THE **SAFEST PLACE** FOR CHILDREN.
- **NEVER** PUT A REAR-FACING CHILD SEAT IN THE FRONT.
- SIT AS FAR BACK AS POSSIBLE FROM THE AIR BAG.
- **ALWAYS** USE SEAT BELTS AND CHILD RESTRAINTS.

! WARNING: HIGHER ROLLOVER RISK



**AVOID ABRUPT MANEUVERS
AND EXCESSIVE SPEED.**

ALWAYS BUCKLE UP.

**SEE OWNER'S MANUAL
FOR FURTHER INFORMATION.**











LIBERTY







WARNING
DO NOT USE SEATBELT
ANCHORS FOR CHILD
SEAT OR CHILD SEAT.
ANCHORS ARE FOR SEATBELT
USE ONLY. CHILD SEAT OR
CHILD SEAT BELT MUST BE
PROPERLY INSTALLED AND
USED ACCORDING TO THE
INSTRUCTIONS. SEE OWNER'S
MANUAL FOR MORE INFORMATION.
© 2008 GM. ALL RIGHTS RESERVED.



10112





TRW 33014254-D (19)







PRESS



10112





TRW

33014254-D (20)



INST
WITH A
A INST
HEULEMET
SAC GOI

DAIMI PER CHRISTY ER
P5HG341L8A



H01-06

302023R

MEETS FMVSS 209

ASSEMBLED IN MEXICO

RV

H01-07

1021R

MEETS FMVSS 209
ASSEMBLED IN MEXICO

Unable to ID Module for
ORC

press any key to continue

Unable to ID Module for
RPC

press any key to continue

EA12-001
CHRYSLER
ENCLOSURE 4
LEGAL
KJ
Prior to 10.4.11

Customer Assistance Inquiry Record (CAIR)#

15848640

Vin	1J4GK58K9 3W [REDACTED]	Open Date	01/09/2007	Built Date	10/03/2002
Model Year	2003	Body	KJTP74	JEEP LIBERTY LTD EDITION 4X2 SPORT UTILITY 4-DR	
In Service Dt	12/13/2002	Mileage	63,000	Dealer Zone	63 DALLAS
Plant	W	TOLEDO NORTH ASSEMBLY PLANT	Market	U	US
Color	PB7	PATRIOT BLUE PEARL COAT			
Engine	EKG	ENGINE - 3.7L POWER TECH V6			
Transmission	DG4	TRANSMISSION-MULTI-SPEED AUTO, 45RFE			
Dealer	23889	DON DAVIS DODGE CHRYSLER JEEP			
Dealer Address	1901 NORTH COLLINS				
Dealer City	ARLINGTON	Dealer State	TX	Dealer Zip	76011
Owner	[REDACTED]	Contact Type	TELEPHONE		
Address	[REDACTED]	Home Phone	[REDACTED]		
	FORT WORTH TX [REDACTED]	Country	UNITED STATES		

Referral - Tier Three - Default - Default - Default	Tier Three Referral
Corporate - Property Damage - Default - Default - Default	
Product - Body / Trim / Paint Finish - Air Bag - Activation - Front Drivers	
Product - Unknown - Unknown - Accident - Default	

Customer s father, [REDACTED] calling stating that daughter was in vehicle with engine started when airbags deployed while vehicle was still in park. Mr. [REDACTED] states vehicle is currently at home. Agent updated all contact information. Customer states that his daughter is in pain. Customer states that he is glad this did not happen when his daughter was driving. Agent provided reference number and informed customer that he will be contacted within 48 hours. Referred customer to DCCAC for discussion of Special Investigations issue. per CDC43
 Caller is seeking recall information. Caller seeking information on air bags. Caller states his daughter s air bags deployed last night, right as she started the car. Caller states he was just seeking to know if this was anything DCX had heard of. Agent informed caller that this is not a known issue to DCX and that there are no recalls for this issue. Caller states he just wanted to check and have it documented.
 _1.11.2007
 Forwarded to 82t mrp
 _1/12/07 assigned to tk27/jlg117
 CAIR NUMBER 15848640 REQUEST EAA INSPECTION 01-12-2007 08:30

CAIR NUMBER 15848640 E-MAIL SENT TO EAA 01-12-2007 08:30
CCRG Open Date: 01/11/2007 16:14:22
Letter Sent: Acknowledgement 01/16/2007 11:00:44
PHOTOGRAPHIC IMAGES POSTED TO THIS CAIR ON 01/18/07 AT 17:10:26 15848640
CCRG Close Date: 01/29/2007

CAIR #

15848640

SAFARI

10010110

SELECT RESIDENT SYSTEM

- 1 Side Airbags
- 2 Airbag Cutoff Switch System
- 3 Occupant Classification Sys

Page 1 of 1

HELP

SYS

MAIN

BIOS DIAGNOSTICS

Determining Controller
Type

Please Wait...

HELP

ESC

MSDN

This Diagnostic Control
Module is not supported by
this software. Please use the
DMB III with the SuperCard
software to diagnose this
vehicle.



White Scan Test

1. [REDACTED]
2. ICM_450E_11050
3. BCM_KJ
4. * MIC_KJ
5. VIC_KJ
6. RSP Radio
7. DWIN PCI

of 1



Searching 24 of 24



UJAGK58K63W

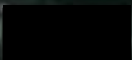

PLC



Jeep





LIBERTY

LIBERTY

ON DAVIS

Jeep®

TO GROUP



3.7L

DON DAVIS

Jeep®

AUTO GROUP

DON
DAVIS
Jeep



3.7L

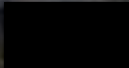



DON
DAVIS
Jeep



LIBERTY L4000









170 BY	DAWLETSCHYLER	DATE OF MFG	244
	CONCRETE	10-92	2427 (3) (1250 LB)
244 PART	47N T803	SIZE #	133
1248 (3) (2750 LB)	P225/78R13	1987	227 (2) (1250 LB)
244 PART	47N T803	SIZE #	133
1429 (3) (2750 LB)	P225/78R13	1987	227 (2) (1250 LB)

THIS LABEL CONFORMS TO ALL APPLICABLE FEDERAL MOTOR VEHICLE SAFETY AND TRAFFIC REGULATION STANDARDS IN EFFECT ON THE DATE OF MANUFACTURE SHOWN ABOVE.

VIN: LAGC8R82 [REDACTED] TRC: 7P4 COUNTRY: USA



VIN: 1N6DA 724E W1P0 400L2 H0 3 A L A 30 2 L 2 440000







⚠ WARNING



DEATH OR SERIOUS INJURY CAN OCCUR

- CHILDREN 12 AND UNDER CAN BE HELD BY THE AIR BAG.
- THE BACK SEAT IS THE SAFEST PLACE FOR CHILDREN.
- INFANTS, KIDS & SEAT-BELTING CHILDREN MUST BE IN THE FRONT.
- GET ALL YOUR BACKS AS POSSIBLY FROM THE AIR BAG.
- ALWAYS USE SEAT BELTS AND CHILD RESTRAINTS.

⚠ WARNING



ADJUST HEADREST AND
NECK SUPPORT

LEANS BACK UP

SEE OWNER'S MANUAL
FOR CARETHER ADJUSTMENTS













WARNING

DEATH OR SERIOUS
INJURY CAN OCCUR



- * ALWAYS USE BOTH HANDS TO HOLD ON TO THE LADDER
- * THE LADDER MUST BE THE SAME HEIGHT AS THE WALL
- * NEVER PUT A PERSON ON THE LADDER
- * DO NOT USE THE LADDER AS A STEPLADDER
- * ALWAYS USE BOTH HANDS TO HOLD THE LADDER

























Jeep









AIR
BAG

