

EA12-001

CHRYSLER

10-4-2012

ENCLOSURE 4

FIELD DATA SUBJECT

CAIRs Backup

MFD BY DAIMLERCHRYSLER
CORPORATION

DATE OF MFR
8-02

GVWR
2541 KG(05600 LB)

GAWR FRONT WITH TIRES
1248 KG(2750 LB) P235/70R16

RIMS AT
16X7

COLD
227 KPA(33 PSI)

GAWR REAR WITH TIRES
1429 KG(3150 LB) P235/70R16

RIMS AT
16X7

COLD
227 KPA(33 PSI)

THIS VEHICLE CONFORMS TO ALL APPLICABLE FEDERAL MOTOR VEHICLE SAFETY AND THEFT
PREVENTION STANDARDS IN EFFECT ON THE DATE OF MANUFACTURE SHOWN ABOVE.

VIN: 1J4GL58K33

TYPE:

MPV

SINGLE X DUAL



MDN:

082918 776AB PNT:PR4

VEHICLE MADE IN U.S.A. TRM:0LL2 4640503





AIR
BAG

E

F

RPM x1000



Jeep







LIBERTY 4800



LIBERTY 4x4



TOWN

Jeep
4x4

Jeep
LIBERTY

3.7L

AAA



Jeep
LIBERTY

3.7L

544













Jeep

A close-up photograph of the front bumper of a red Jeep. The bumper is a vibrant red color and features a prominent white 'Jeep' logo in the center. Below the logo is a black grille with a grid pattern, which is partially visible through the bumper's design. The bumper has a curved, protective shape. The background shows a concrete surface and a patch of green grass at the bottom.





Jeep

ITION

WARNING

SAFETY INFORMATION
READ THE SAFETY INFORMATION
IN THE OWNER'S MANUAL
BEFORE OPERATING THE
VEHICLE.









AIR FILTER
Replace the air filter regularly to maintain engine performance.
Use only the recommended filter.

0 98111 001

DeLorean Corporation
IMPORTANT VEHICLE INFORMATION
This vehicle is equipped with a catalytic converter that contains precious metals. Do not tamper with or remove the catalytic converter. Tampering with or removing the catalytic converter is illegal under federal law and may result in a fine and/or imprisonment. For more information, see the owner's manual.
Emissions Control System (ECS) components include the catalytic converter, air filter, and oxygen sensors. Do not tamper with or remove any ECS components. Tampering with or removing ECS components is illegal under federal law and may result in a fine and/or imprisonment. For more information, see the owner's manual.
Emissions Control System (ECS) components include the catalytic converter, air filter, and oxygen sensors. Do not tamper with or remove any ECS components. Tampering with or removing ECS components is illegal under federal law and may result in a fine and/or imprisonment. For more information, see the owner's manual.
Emissions Control System (ECS) components include the catalytic converter, air filter, and oxygen sensors. Do not tamper with or remove any ECS components. Tampering with or removing ECS components is illegal under federal law and may result in a fine and/or imprisonment. For more information, see the owner's manual.

0 98111 001



WELD 960





A close-up photograph of a person's hand holding a metal tool. The tool has a black handle with a circular button and a silver metal head with a rectangular cutout. The number 'TD 123' is printed on the metal head. In the background, a red seatbelt strap is visible.

TD 123





A close-up photograph of a red rectangular button on a light-colored leather car seat. The button is mounted on a white plastic base and has the word "PRESS" printed in red capital letters on its top surface. The seat has visible stitching and is illuminated by bright sunlight, creating strong highlights and shadows. The background is dark, possibly the interior of the car.

PRESS



WARNING

DEATH OR SERIOUS INJURY CAN OCCUR



- CHILDREN IS AND LINE SHOULD BE HELD BY THE ADULT
- THE BACK SEAT IS THE SAFEST PLACE FOR CHILDREN
- NEVER PUT A REAR-FACING CHILD SEAT IN THE FRONT
- SIT AS FAR BACK AS POSSIBLE FROM THE AIR BAG
- ALWAYS USE SEAT BELT AND CHILD RESTRAINT

WARNING



NEVER ADJUST HEADREST AND CONTROLS

WHEN OCCUPANT IS

SEE OWNER'S MANUAL















10 112













LF



LF



LF



RF



RF



RF



SPORT W/T

Jeep

LR

WILD COUNTRY



LR



LR



Jeep

RR



RR

SPORT H/T



RR



























This Diagnostic Control
Module is not supported by
this software. Please use the
DSR III with the supported
software to diagnose this
subject.

NO RESPONSE from DRB
Please make certain of the
following items:

- 1) Ignition is turned on
- 2) DRB III is properly
connected to the Data
connector

Thanks to 1000s of

you

press any key to continue

EA12-001

CHRYSLER

10-4-2012

ENCLOSURE 4

FIELD DATA SUBJECT

CAIRs Backup















108807





▲ WARNING



DEATH OR SERIOUS
INJURY CAN OCCUR

DO NOT REPAIR OR
REMOVE THIS LABEL
OR THE LABEL ON THE
OTHER SIDE OF THE
DASHBOARD. IF THE
LABEL IS DAMAGED,
REPLACE IT WITH A
NEW ONE.







































3.7L



Jeep

Jeep
LIBERTY





MSD BY DAIKIN-DAIICHI
CORPORATION

MSD PART	MSD NO.	MSD V.	MSD
1248 KG/2750 LB	R215/75R16	1507	227 679-33 PSD
MSD PART	MSD NO.	MSD V.	MSD
1428 KG/3150 LB	R215/75R16	1507	227 679-33 PSD

THIS MODEL CONFORMS TO ALL APPLICABLE FEDERAL MOTOR VEHICLE SAFETY AND TEST
REGULATION REQUIREMENTS LISTED IN THE LIST OF REQUIREMENTS FROM ABOVE.

VIN: LAG0400 [REDACTED] MS: TP1 DATE: 8/24



MS: 87307 7548 MS: 8800 MS: 8800 MS: 8800 MS: 8800 MS: 8800

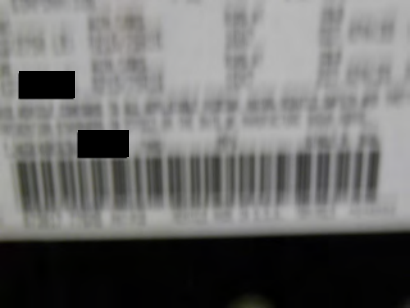

NO. 10
1000000000

NO. 10
1000000000

NO. 10
1000000000

NO. 10
1000000000

NO. 10
1000000000

NO. 10
1000000000

NO. 10
1000000000

NO. 10
1000000000

NO. 10
1000000000

NO. 10
1000000000

NO. 10
1000000000

NO. 10
1000000000

NO. 10
1000000000

NO. 10
1000000000



NO. 10

NO. 10

NO. 10



NO. 10

NO. 10

NO. 10





















100 AMP
100 AMP
100 AMP
100 AMP

100 AMP
100 AMP
100 AMP
100 AMP

100 AMP
100 AMP
100 AMP
100 AMP



OPERATION DESCRIPTION	WTR	QTY	OPERATION	OPERATION DESCRIPTION	WTR	QTY
CELL CHANGE FUEL INJECT SERVICE	42	1	00021	REPLACE FUEL FILTER	42	1

SERVICE HISTORY

DATE	WTR	QTY	OPERATION	OPERATION DESCRIPTION	WTR	QTY

SALESPERSON NO:

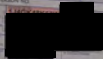

SERVICE

NEW/ LIBERTY/2ND SPRT

STATE REG:

VIN: 44001
 MAKE: JACOB
 MODEL: 2005
 YEAR: 4 0002 Y Y
 PRICE: 299,907 0000
 SALES TAX: JAMES JACOB

0.744 041911 07.2004

REGISTRATION (TAX) 0000 LEAS TOTAL

RESTRAINTS
 STATE THE AIRBAG DEPLOYED WHILE DRIVING

WARRANTY NOTES

1. This warranty is void if the vehicle is used for racing or other illegal activities.
2. This warranty is void if the vehicle is used for commercial purposes.
3. This warranty is void if the vehicle is used for off-road driving.
4. This warranty is void if the vehicle is used for towing.
5. This warranty is void if the vehicle is used for any other purpose not intended by the manufacturer.

SERVICE DEPARTMENT ADDRESS
 1234 MAIN STREET

LIBERTY/2nd SPORT
 84401
 N 0022 Y Y 109,907 66473 JAMES DA
 10:52am 08/19/11 07:30pm
 37527

ORIGINAL CUSTOMER ESTIMATE PARTS LABOR TOTAL

C NOICE
 RESTRAINTS
 CUSTOMER STATES THE AIRBAGS DEPLOYED WHILE DRIVING

***CUSTOMERS Warranty**

1. This warranty is void if the vehicle is used for racing or other illegal activities.

2. This warranty is void if the vehicle is used for off-road or other non-highway purposes.

3. This warranty is void if the vehicle is used for commercial purposes.

4. This warranty is void if the vehicle is used for any other purpose not intended by the manufacturer.

SERVICE DEPARTMENT HOURS

MONDAY THRU FRIDAY
 7:00 AM TO 7:30 PM

SATURDAY
 7:00 AM TO 4:00 PM

VEHICLE READY















BEAR













A dark-colored Jeep vehicle is shown in a dimly lit environment. A prominent feature is a glowing red light on the left side, which appears to be a circular light with horizontal segments. The word "Jeep" is visible in white lettering on the upper part of the vehicle's body. The rest of the vehicle and the background are mostly obscured by shadows.

Jeep













EA12-001

CHRYSLER

10-4-2012

ENCLOSURE 4

FIELD DATA SUBJECT

CAIRs Backup

MPH km/h

120

TYPE 35

140527







4x4

Jeep





Jeep

5.7L





Not just oil, Pennzoil.

































DRB III CDRB Application
Chrysler Corp.

Copyright © 1993-2011

All Rights Reserved

RELEASE 64.2 01

Released: 12:03:24 May 27 2011

Bios Version: N/A

Database: 10:52:06 4/23/2011

Cable in use: J1962 (CH7000A)



NO RESPONSE from ORC
Please make certain of the
following items:

- 1) Ignition is turned on.
- 2) DRB III is properly
connected to the Data
connector.

F1
HELPF2
SYSF3
MAIN

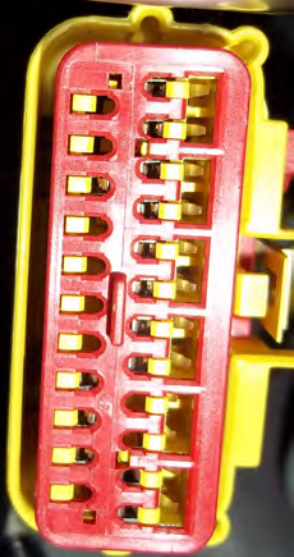

EA12-001

CHRYSLER

10-4-2012

ENCLOSURE 4

FIELD DATA SUBJECT

CAIRs Backup

1J4GL48K63W

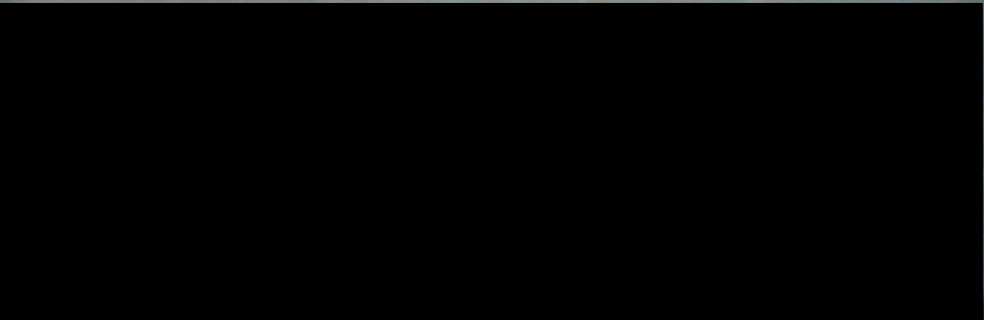

MPH km/h

120

TYPED

1289 14

1289 14

AIR
BAG





WMA/MP3/AAC

Pioneer

SAT
RADIO
READY

AUX

DEM-P3000IB

CLOCK

SW/←BASS

FM 93.7MHz

1200
1000





Jeep

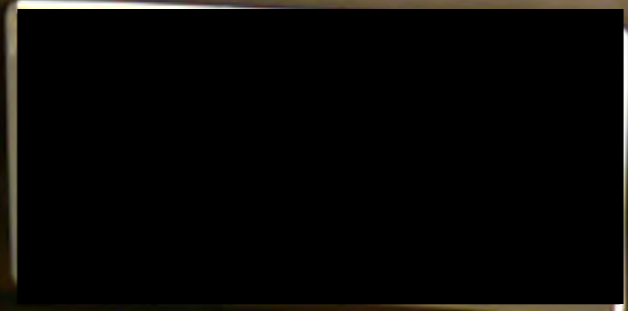

DONLEY

DONLEY CONCRETE CUTTING & DRILLING CO.

ON TO LUNCH

B

10 10



Jeep

LIBERTY

10-10

614)



LIBERTY sport

DAKOTA H/T

DEFINITY

DEFINITY

DAKOTA H/T



LIBERTY sport

Jeep
4x4

DEFINITY

DAKOTA H/T

Jeep
LIBERTY



Jeep
4x4

S
Spirax Motion Co.
Before Use

Jeep[®]
LIBERTY

3.7L





Jeep
LIBERTY

3.7L



LIBERTY sport

DAKOTA H/T
DEFINITY

DEFINITY
DAKOTA H/T

Breath By Breath
424-2942

FIRE
EXTINGUISHER



834-030

DONLEY CONCRETE
CUTTING & DRILLING CO.



Health by Breath

Camden-Clark
Memorial Hospital

424-2942

Jeep

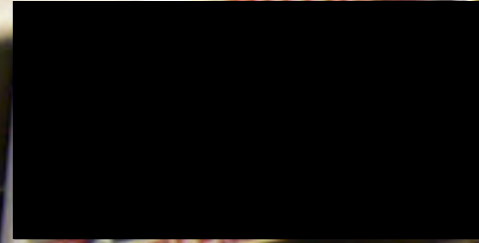

MOTOR CO.

REBEL



INSPECTED/INSPECTION WEST VIRGINIA STATE POLICE

10		10
EXPIRES IN MONTH AND YEAR INDICATED		
0569034		

1J4GL4BK6D649764



Jeep

ROAD
AFTER
HEALTH

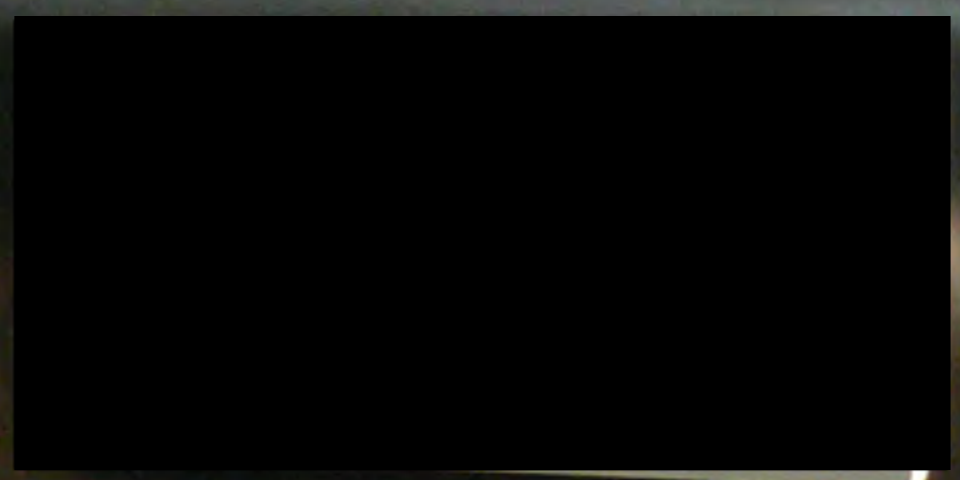



Jeep

ON-OFF
CRUISE
SET

PULL
MIST
WASH-WIPER
WIPER
WIPER

P
R
N
D
2
1



R

Jeep

SRS
AIRBAG

BIG AIRBAG

Jeep



! WARNING



DEATH OR SERIOUS INJURY CAN OCCUR

- CHILDREN 12 AND UNDER CAN BE KILLED BY THE AIR BAG.
- THE **BACK SEAT** IS THE **SAFEST** PLACE FOR CHILDREN.
- **NEVER** PUT A REAR-FACING CHILD SEAT IN THE FRONT.
- SIT AS FAR BACK AS POSSIBLE FROM THE AIR BAG.
- **ALWAYS** USE **SEAT BELTS** AND **CHILD RESTRAINTS**.

WARNING



DEATH OR SERIOUS INJURY CAN OCCUR

- CHILDREN 12 AND UNDER CAN BE KILLED BY THE AIR BAG.
- THE BACK SEAT IS THE SAFEST PLACE FOR CHILDREN.
- NEVER PUT A REAR-FACING CHILD SEAT IN THE FRONT.
- SIT AS FAR BACK AS POSSIBLE FROM THE AIR BAG.
- ALWAYS USE SEAT BELTS AND CHILD RESTRAINTS.

-- BCM DTCs 1 of 1 --

Door Lock Switch
Open or Short to Voltage

This Diagnostic Control
Module is not supported by
this software. Please use the
DRB III with the Supercard
software to diagnose this
vehicle.

F1
HELP

F2
SYS

F3
MAIN

64.1



▲WARNING
DEATH OR SERIOUS
INJURY CAN OCCUR
IF YOU OR ANY PASSENGER
ARE NOT SEATED AND
THE SEAT BELT IS NOT
PROPERLY FASTENED.
IF YOU ARE NOT SEATED
AND THE SEAT BELT IS
NOT PROPERLY FASTENED,
YOUR SAFETY IS COMPROMISED.

▲WARNING - AIRBAG RELEASE
DO NOT REMOVE
OR COVER AIRBAG
COVER. AIRBAG
MAY DEPLOY
AT ANY TIME.
IF AIRBAG DEPLOYS,
IT CAN CAUSE
SERIOUS INJURY
OR DEATH.

▲WARNING
DEATH OR SERIOUS
INJURY CAN OCCUR
IF YOU OR ANY PASSENGER
ARE NOT SEATED AND
THE SEAT BELT IS NOT
PROPERLY FASTENED.
IF YOU ARE NOT SEATED
AND THE SEAT BELT IS
NOT PROPERLY FASTENED,
YOUR SAFETY IS COMPROMISED.





WARNING
DEATH OR SERIOUS
INJURY CAN OCCUR
* PASSENGER AND OCCUPANT SEATBELTS MUST BE USED AT ALL TIMES.
* NEVER DRINK AND DRIVE.
* NEVER DRINK AND DRIVE.
* NEVER DRINK AND DRIVE.
* NEVER DRINK AND DRIVE.





Load ID: 67978 Rack ID: 71 Pos: 6

SPD SEQ: 5177430 3.7L 4X4 LHD

PART NO. (P.)  CA

52088810AF

VIN (3W)



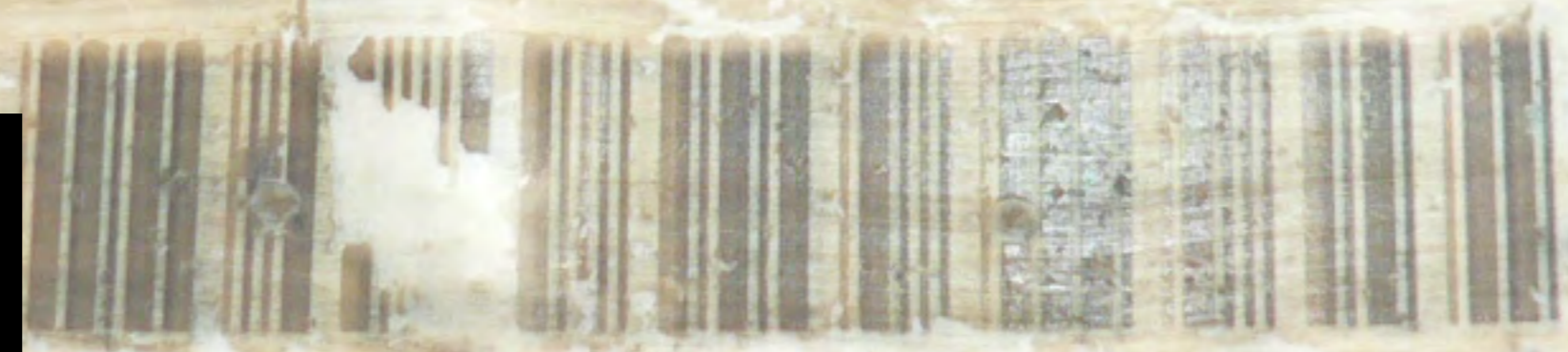

03-06-2003

2:24:05 AM





Part No. 67978
Qty. 1
Part No. 1774303
Qty. 1
Part No. 64978
Qty. 1
10-71





78C0483K02
P52111













ON THE ROAD
TO BETTER
LUNG HEALTH

Breath By Bre

416-34-2300



834-0300

T19















MFD BY DAIMLERCHRYSLER
CORPORATION

DATE OF MFR
3-03

GVWR
2541 KG (05600 LB)

GAWR FRONT WITH TIRES
1248 KG (2750 LB) P215/75R16

RIMS AT COLD
16X7 227 KPA (33 PSI)

GAWR REAR WITH TIRES
1429 KG (3150 LB) R215/75R16

RIMS AT COLD
16X7 227 KPA (33 PSI)

THIS VEHICLE CONFORMS TO ALL APPLICABLE FEDERAL MOTOR VEHICLE SAFETY AND THEFT
PREVENTION STANDARDS IN EFFECT ON THE DATE OF MANUFACTURE SHOWN ABOVE.

VIN: 1J4GL48K63

TYPE:

MPV

SINGLE X DUAL



MDH: 030602 978AA PNT:PW1

VEHICLE MADE IN U.S.A. TRM:M5DU 4648503







2 POINTS

CAMEL





(P) 56010503AG B
(T) CBGU0573N0015

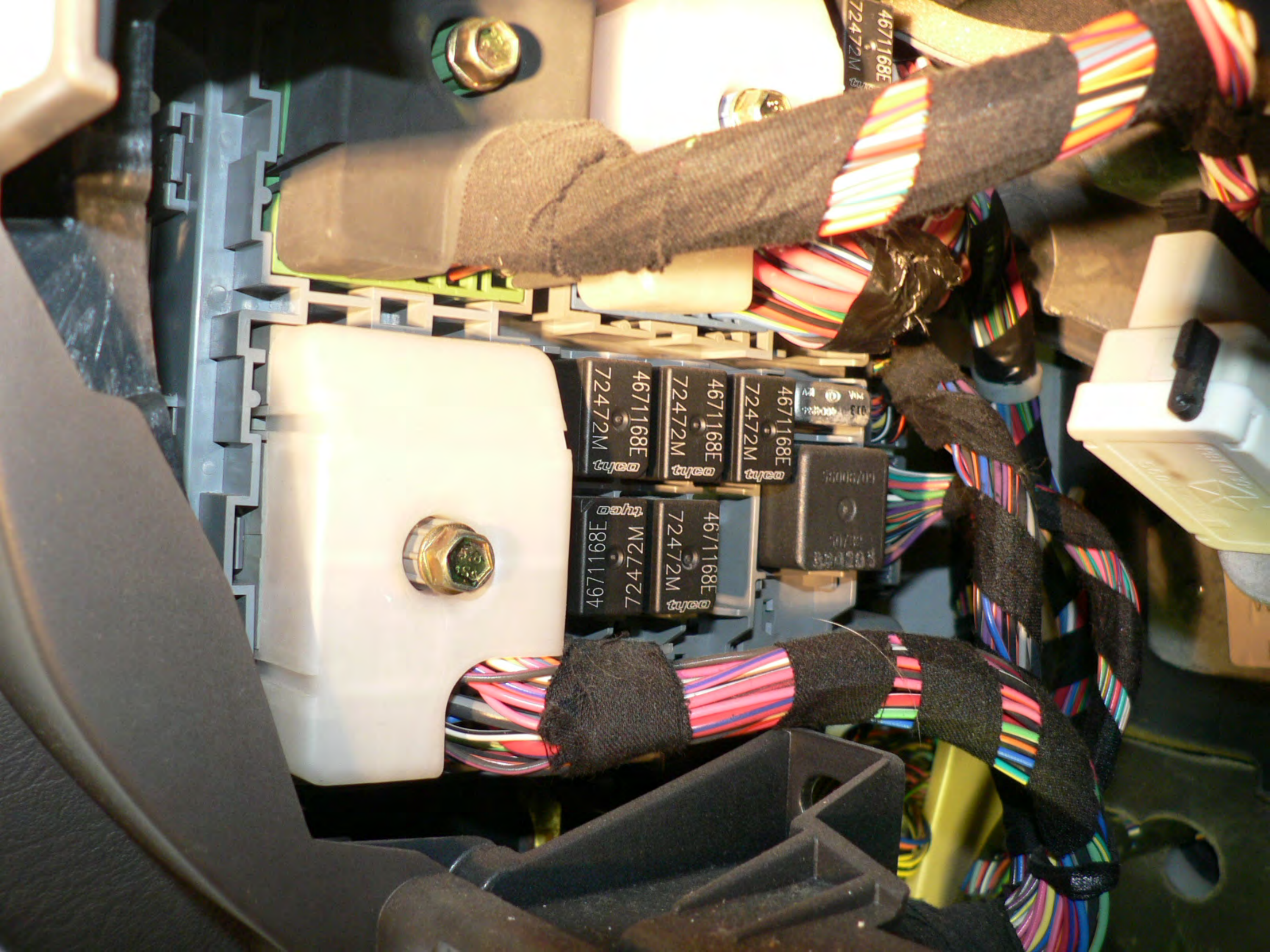

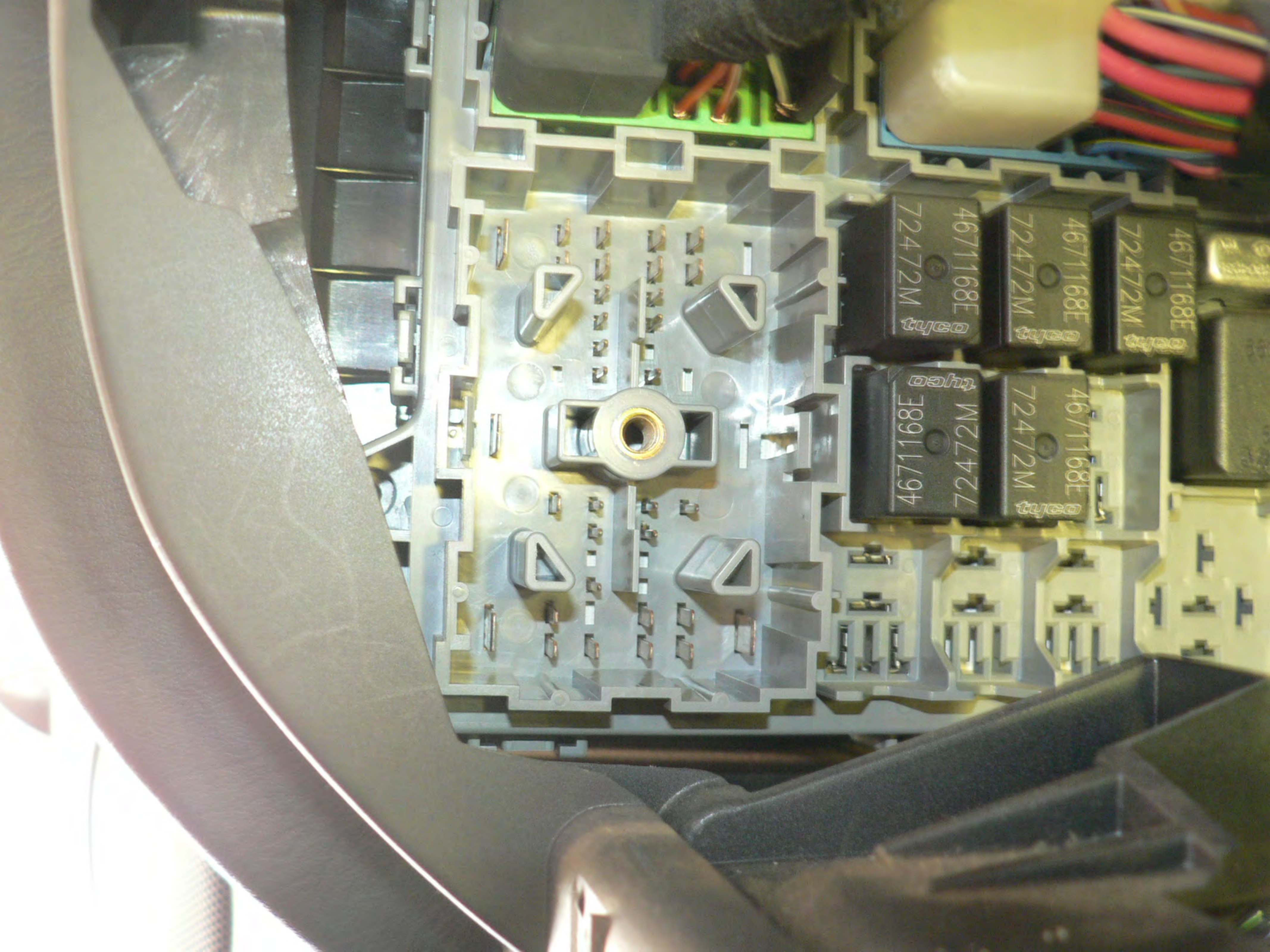

4671168E
72472M
tyco

4671168E
72472M
tyco

4671168E
72472M
tyco

tyco
W2L42L
38911L9t

4671168E
72472M
tyco

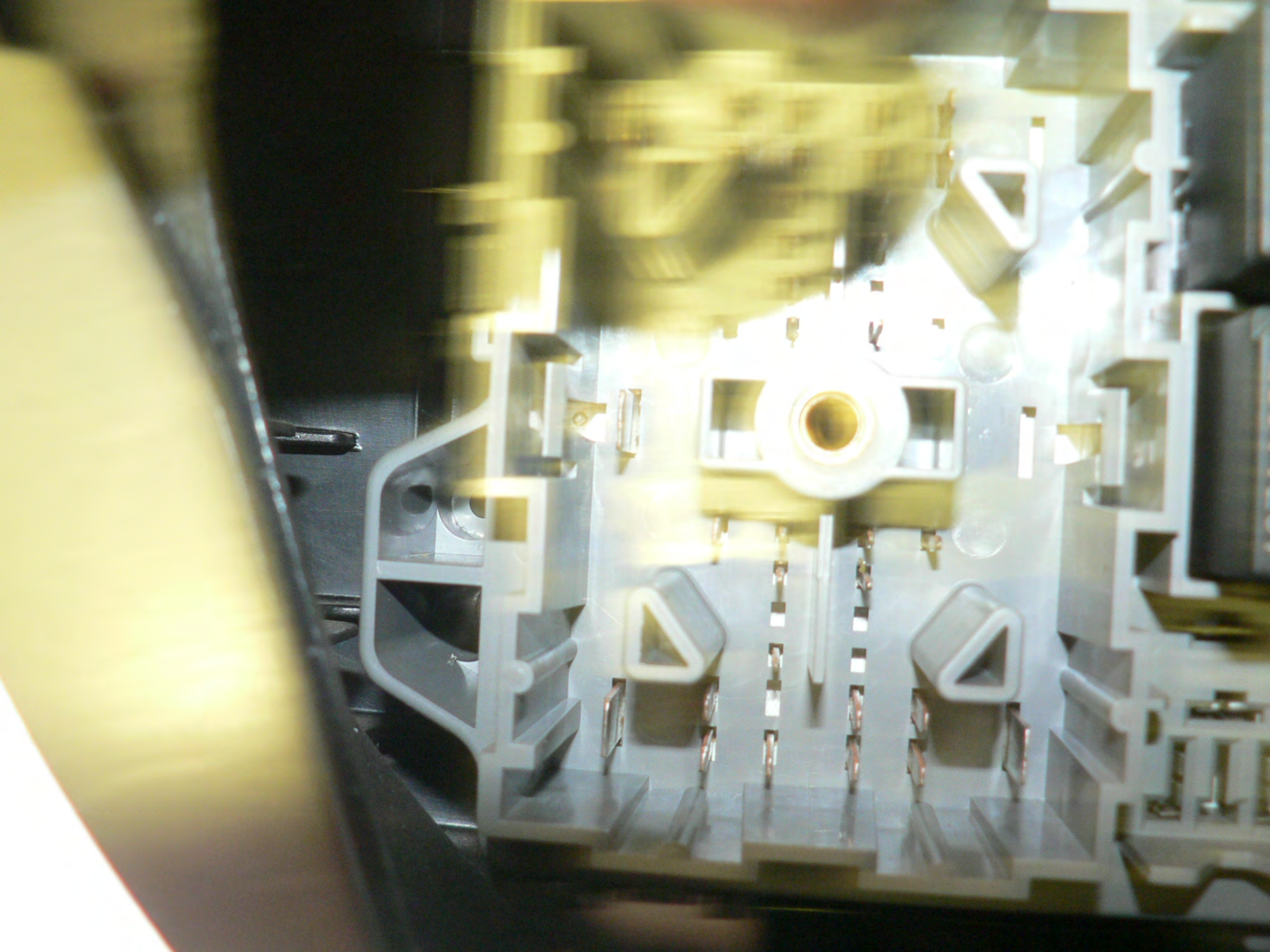

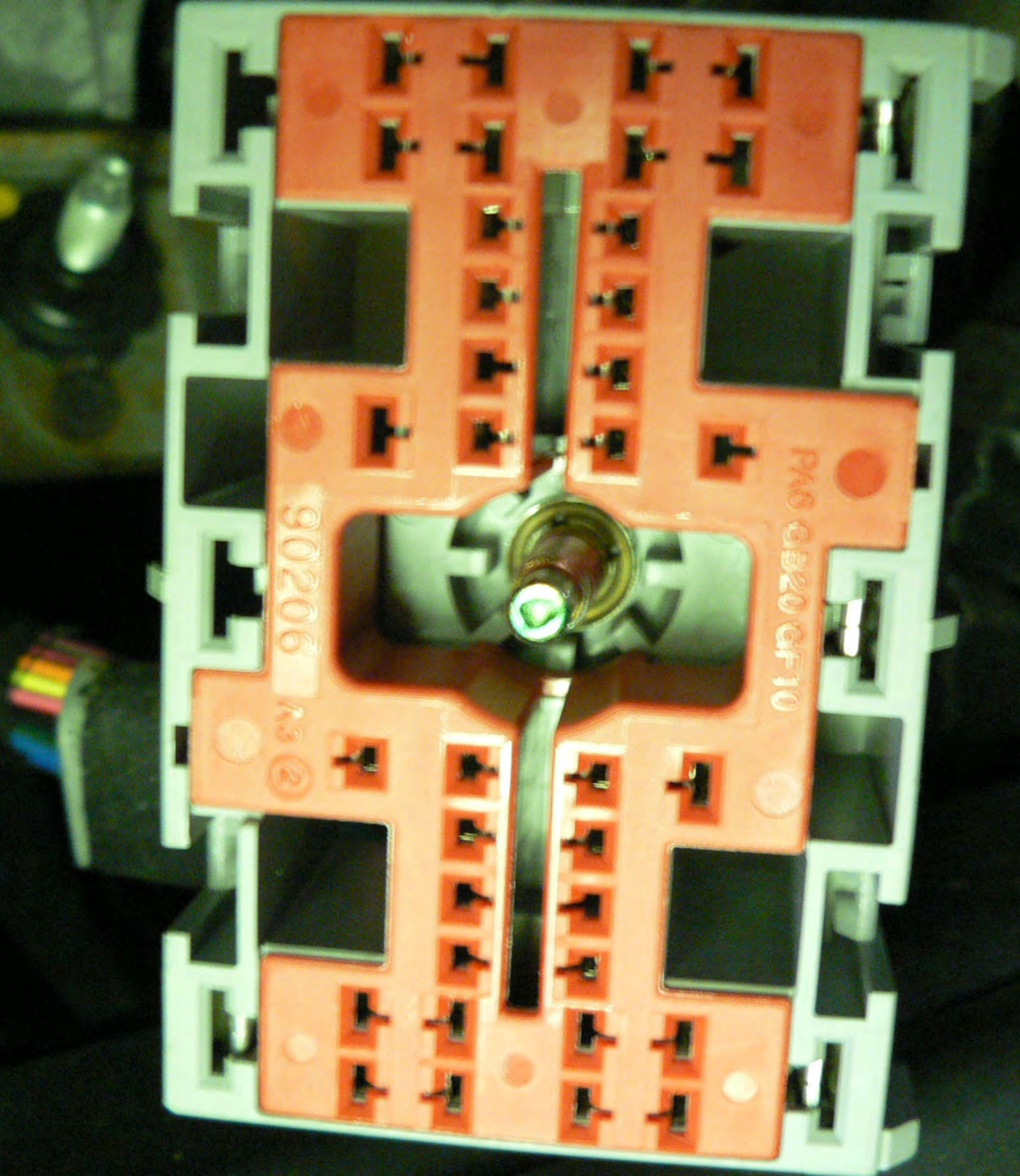





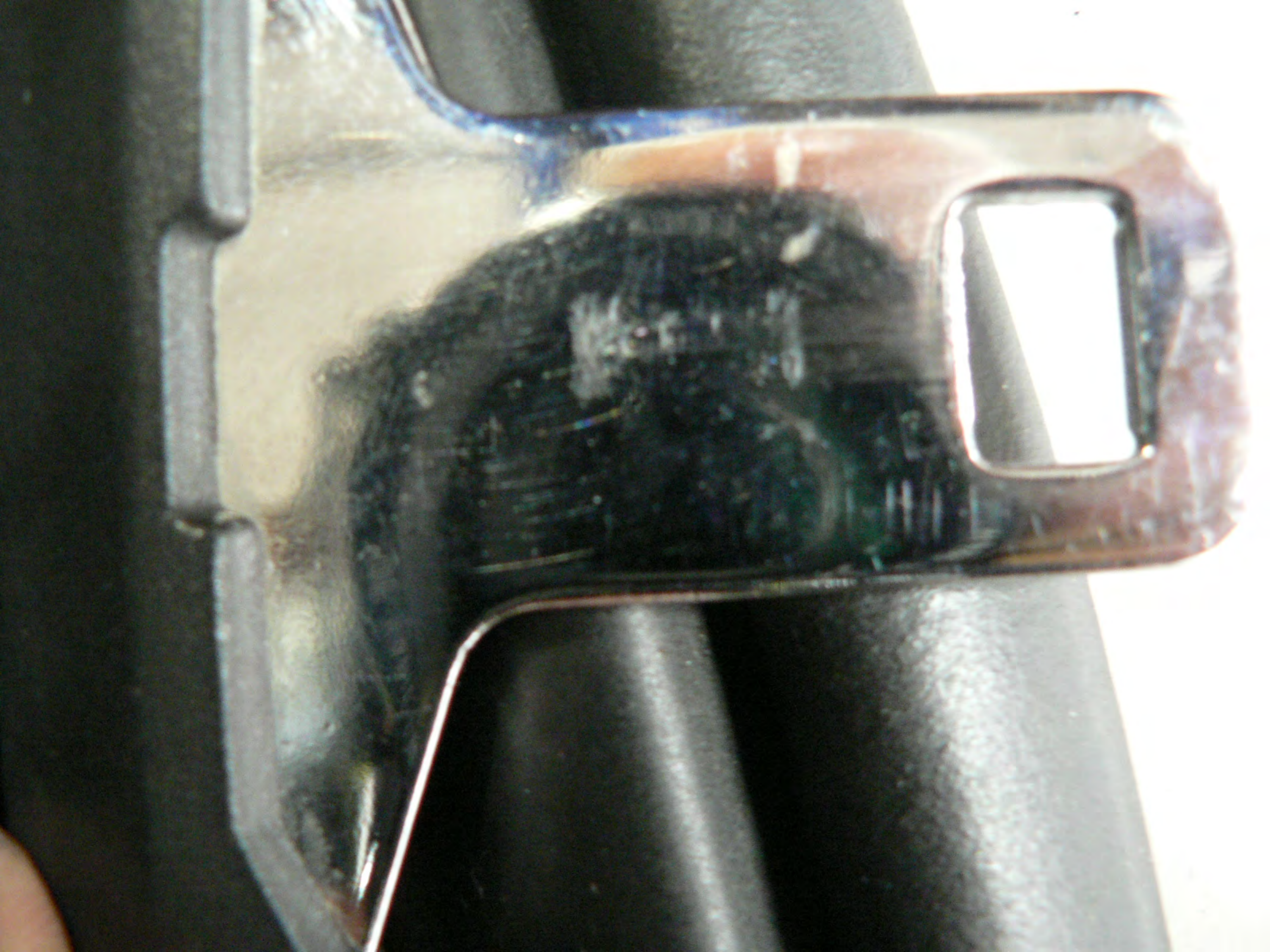

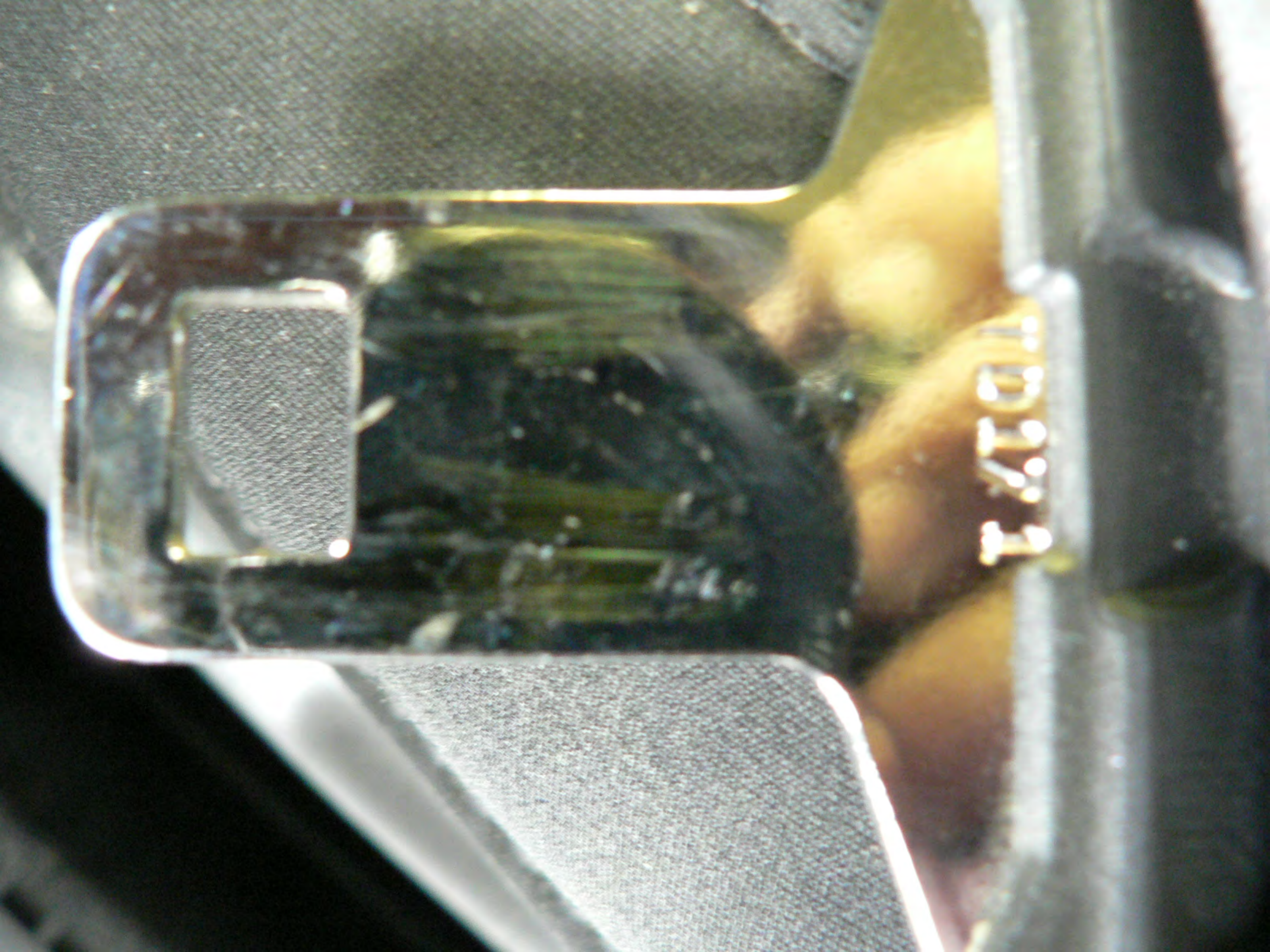

TRITON HAWKZILLA DOT





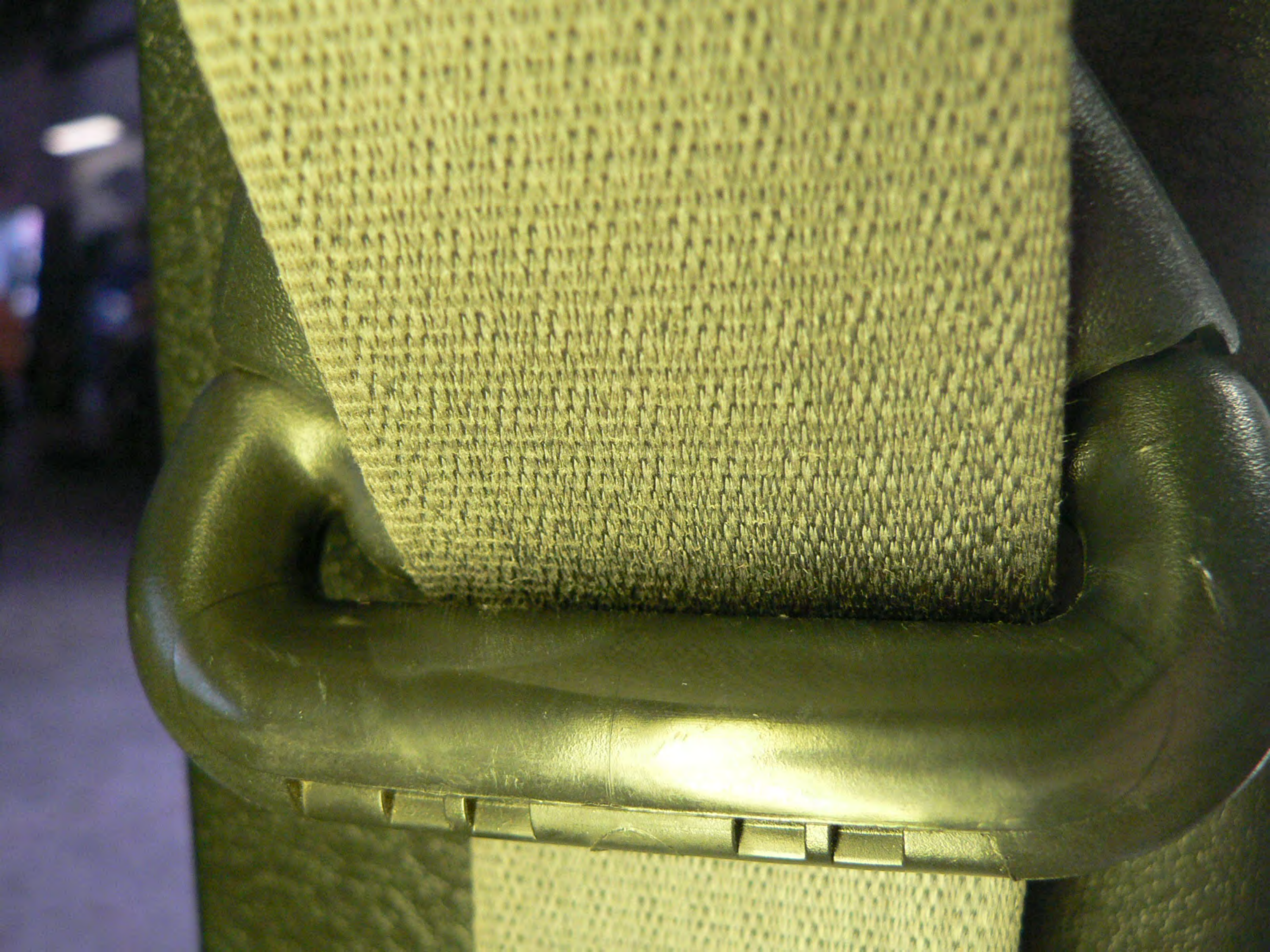









TD165



TRW 33014254-D (24)







FRW

H01-07

093031R

MEETS FMVSS 289

ASSEMBLED IN MEXICO

DAIMLER CHRYSLER

P5HG331DVAH

TR1057343710

IRW

H01-06

075033R

MEETS FMVSS 2009
ASSEMBLED IN MEXICO

AMLER CHRYSLER

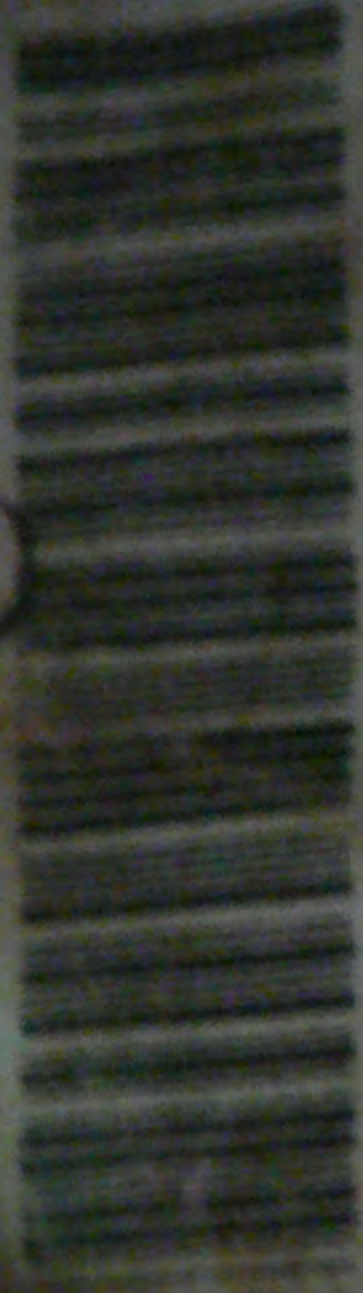

P5HGG341DVAF

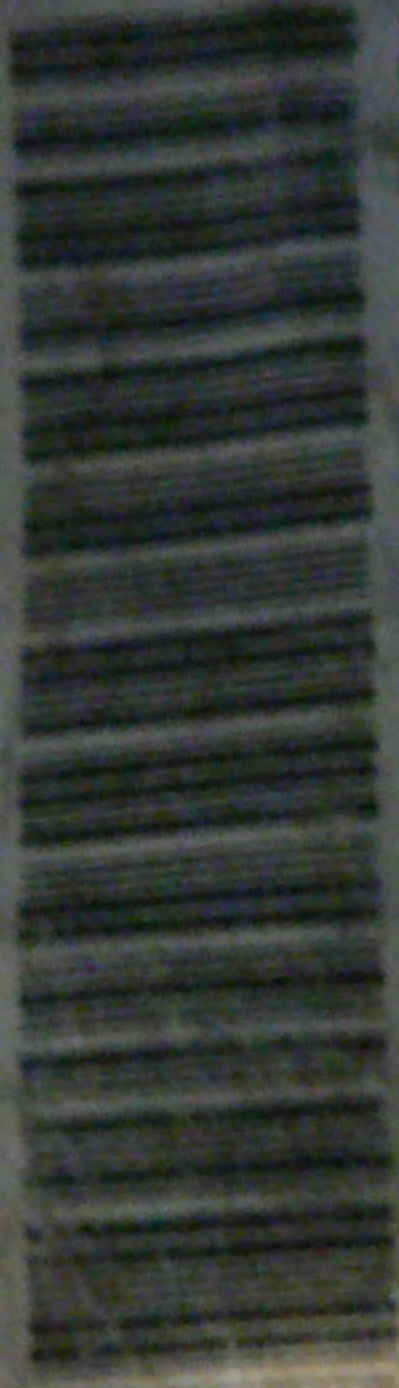

TN2045300909

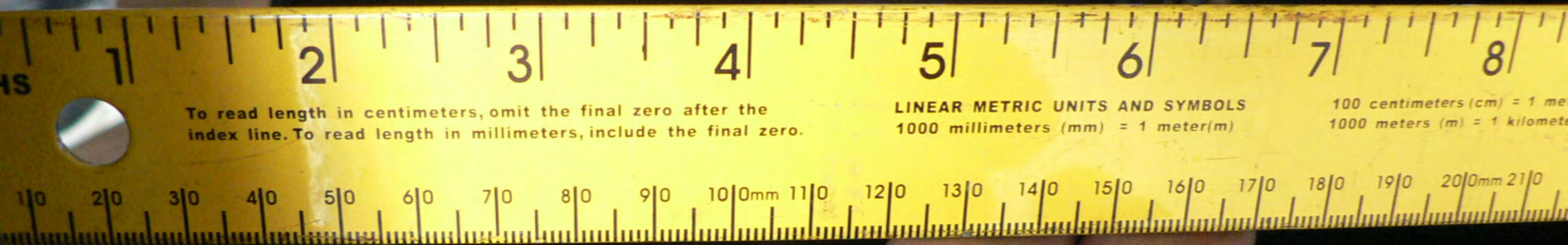

To read length in centimeters, omit the final zero after the index line. To read length in millimeters, include the final zero.

LINEAR METRIC UNITS AND SYMBOLS
1000 millimeters (mm) = 1 meter(m)

100 centimeters (cm) = 1 meter(m)
1000 meters (m) = 1 kilometer(km)

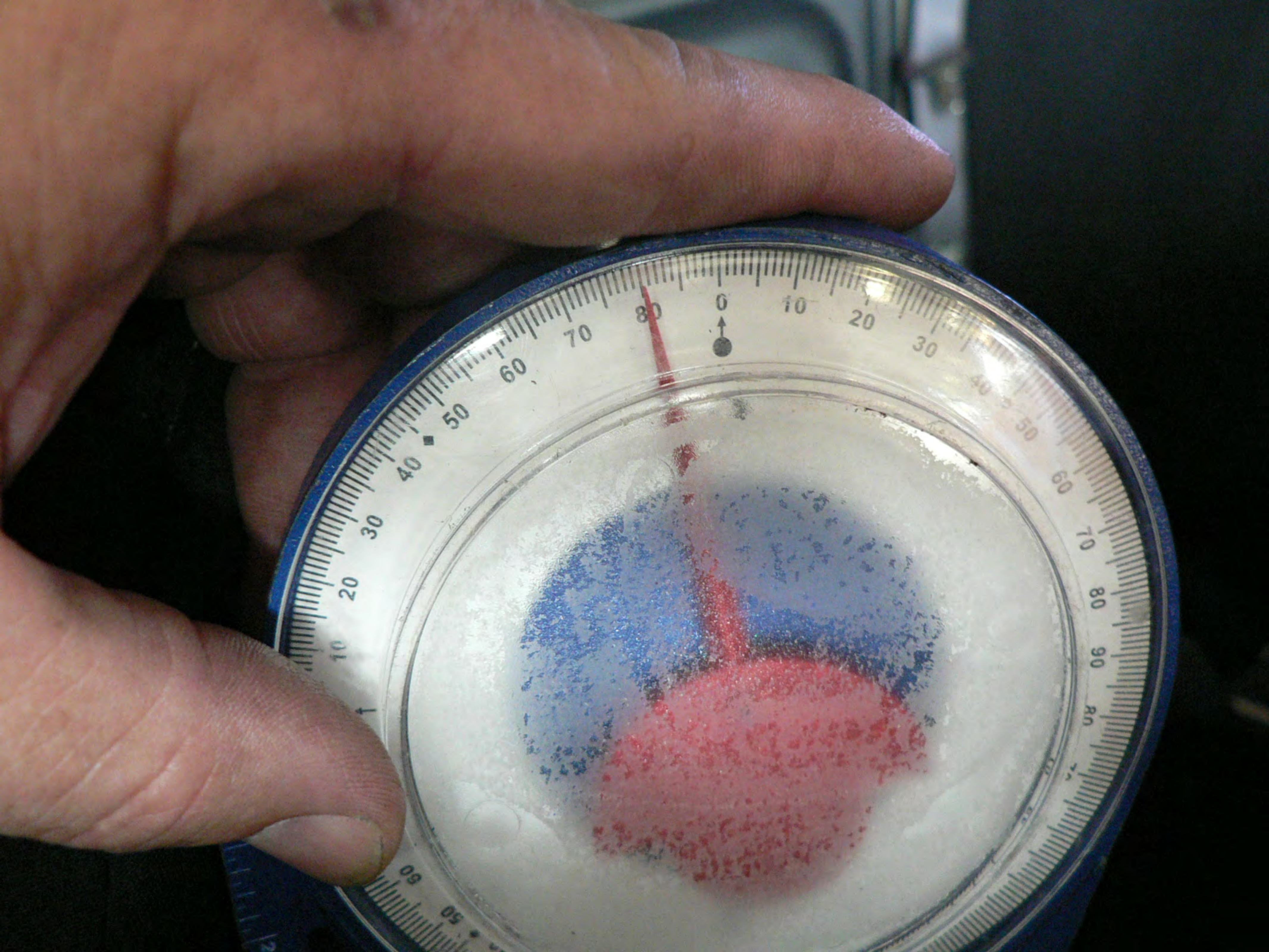





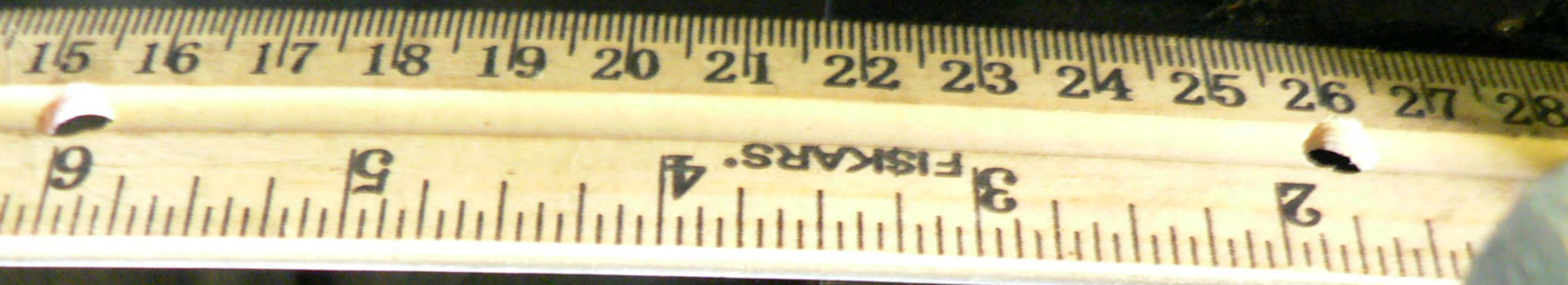



3 FISKARS 4

5

6

15 16 17 18 19 20 21 22 23 24



Jeep



EA12-001

CHRYSLER

10-4-2012

ENCLOSURE 4

FIELD DATA SUBJECT

CAIRs Backup

- 21397294 -

THIS VEHICLE CONFORMS TO ALL
PREVENTION STANDARDS IN EFFE

VIN: 1J4GL58K13W



MDH:

072010

776AB

PNT:PB7



MPH km/h

200

120

TYPE 35

130016

C

AIR
BAG













TD 104

THE JIFFY LUBE PLEDGE OF SERVICE
UNITED MERCHANTS CERTIFICATE



jiffylube

Jeep Insurance
Card -
Leave it in
Jeep.

ATION CARDS

PRE ONL

10-24

10-24

101107



Gallaudet

600

Jeep

DOODGE



Retrax

600

LIBERTY

DESTINATION TONS





SPORT
CHRYSLER JEEP HONOLULU, HI
Jeep
4x4

Jeep
LIBERTY



SPORT 4x4
Jeep 4x4

DESTINATION LE
FIRESTONE

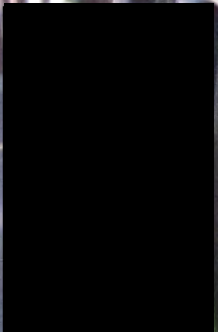

LIBERTY





Jeep

600

SELECT SYSTEM

- 1. Engine
- 2. Transmission & T-Case
- 3. Body Interior
- 4. Chassis & Body Exterior
- 5. Anti-lock Brakes
- 6. Passive Restraints**
- 7. Theft Alarm
- 8. System Monitors

Page 1 of 1

F1
HELP

F2
SYS

F3
MAIN

64.1



CHRYSLER
CORPORATION

DRB III™

SELECT RESTRAINT SYSTEM

1. Airbag
2. Side Airbags
3. Airbag On/Off Switch System
4. Occupant Classification Sys

Page 1 of 1

HELP

SYS

MAIN



CHRYSLER
CORPORATION

DRB IIITM

Unable to ID Module for
ORC
press any key to continue



CHRYSLER
CORPORATION

DRB III™

-- PCM DTCs 1 of 1 --

4WD MUX SWITCH
PERFORMANCE

SAE Trouble Code : P 0000

Starts Since Set : 126

OR BLIND...
KEEP OUT OF REACH OF CHILDREN

0h 40	0h 40	05 50	15
0h 40	0E 30	0E 30	05 50
0h 40	05 50	0E 30	0E 30
0E 30	0h 40	0h 40	05 50

72472M
4671168E
72472M
72472M
4671168E
72472M

VF4-15F21-Z05	04843879AA
72472M	72472M
VF4-10F21-Z15	04843879AA
72472M	72472M

72472M
4671168E
72472M
72472M
4671168E
72472M

BLOWER MOTOR	RADIATOR FAN	JB POWER
1 40A	2 40A	3 50A
ABS PUMP	EATX	ASD
4 40A	5 30A	6 30A
IGNITION/START	JB POWER	TRAILER TOW
8 40A	9 50A	10 30A
LIGHT BAR	IGNITION/	
		11

ASD FEED		
16	15A	17
		18
HBL		
19	30A	20
A/C CLUTCH		
21	20A	22
	FUEL PUMP	
23	24	20A

FUEL PUMP
29
STARTER
30
WIPER ON/OFF

BLOWER MOTOR
33
ASD

A/C CLUTCH
35
REAR O2 SENSOR
36











COY
CONTRA
215-680









CHRYSLER
CORPORATION

DRB III™

_____ AIRBAG DIAGNOSTICS

Determining Controller
Type

Please Wait...

HELP

ESC

MAP



CHRYSLER
CORPORATION

DRB III™

This Diagnostic Control Module is not supported by this software. Please use the DRB III with the Supercard software to diagnose this vehicle.

HELP

F22

MAIN

64.1



2HI
—
4HI
—
2
—
4LO

CHRYSLER PIN P001050
WARRANTY REFER TO LOCAL MANUFACTURER
FOR WARRANTY INFORMATION
FLUIDS AND POSSIBLE OILS
CHRYSLER SN: TP001050

APPLY
SHAKE
2
0
Z
P

CHRYSLER PIN P55010501AH
WARNING. REFER TO SERVICE MANUAL BEFORE SERVICE.
IMPROPER SERVICING CAN RESULT IN AIR BAG DEPLOYMENT
FAILURE AND POSSIBLE DRIVER AND/OR PASSENGER INJURY.
CHRYSLER SN TSFME1622E1069
DPP 01/03/05



CHRYSLER P/N P56010501AH
WARNING. REFER TO SERVICE MANUAL BEFORE SERVICING.
IMPROPER SERVICING CAN RESULT IN AIR BAG SYSTEM
FAILURE AND POSSIBLE DRIVER AND/OR PASSENGER INJURY.
CHRYSLER S/N TSFME1822E1069 SUPPLIER CODE 39754C



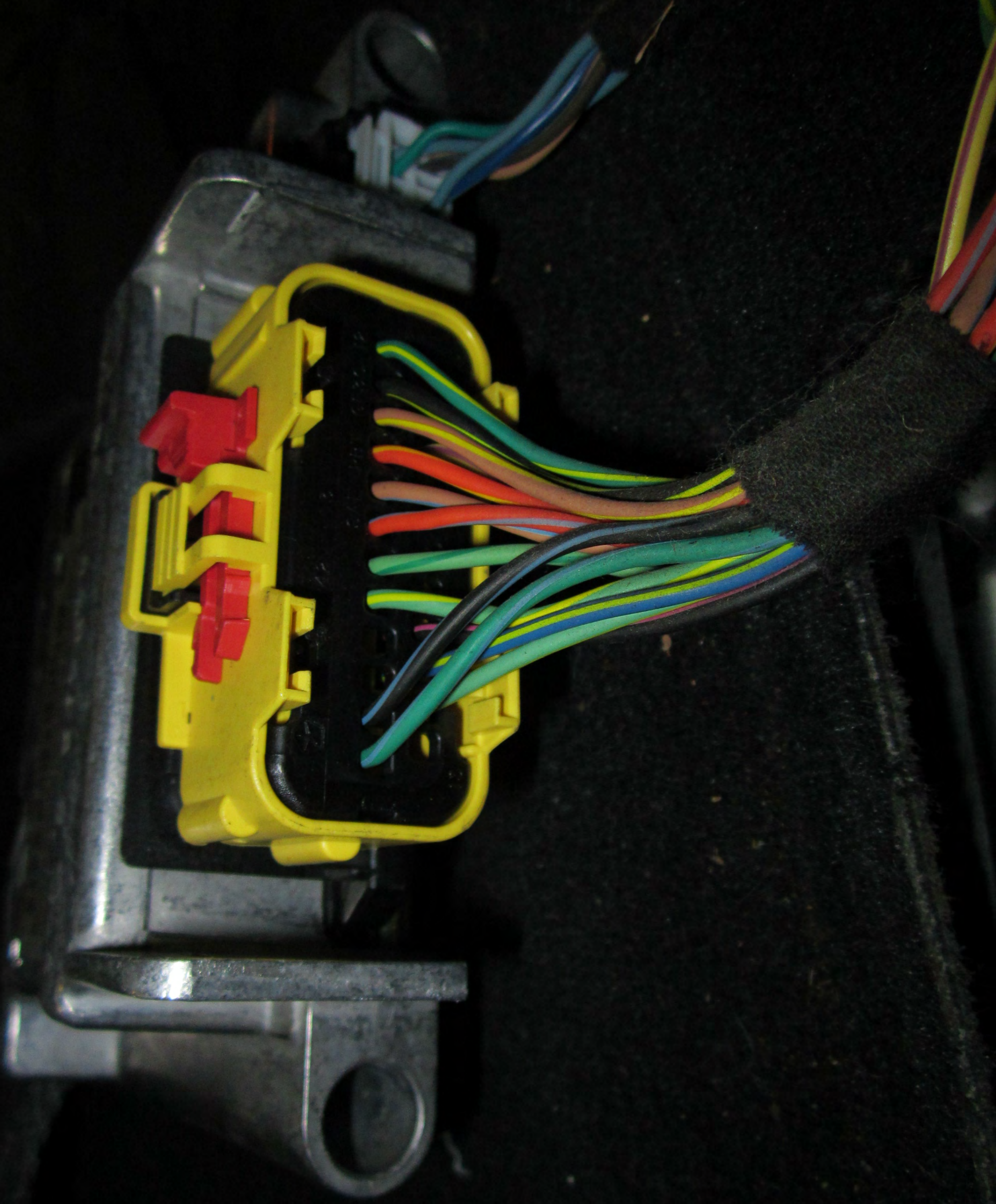

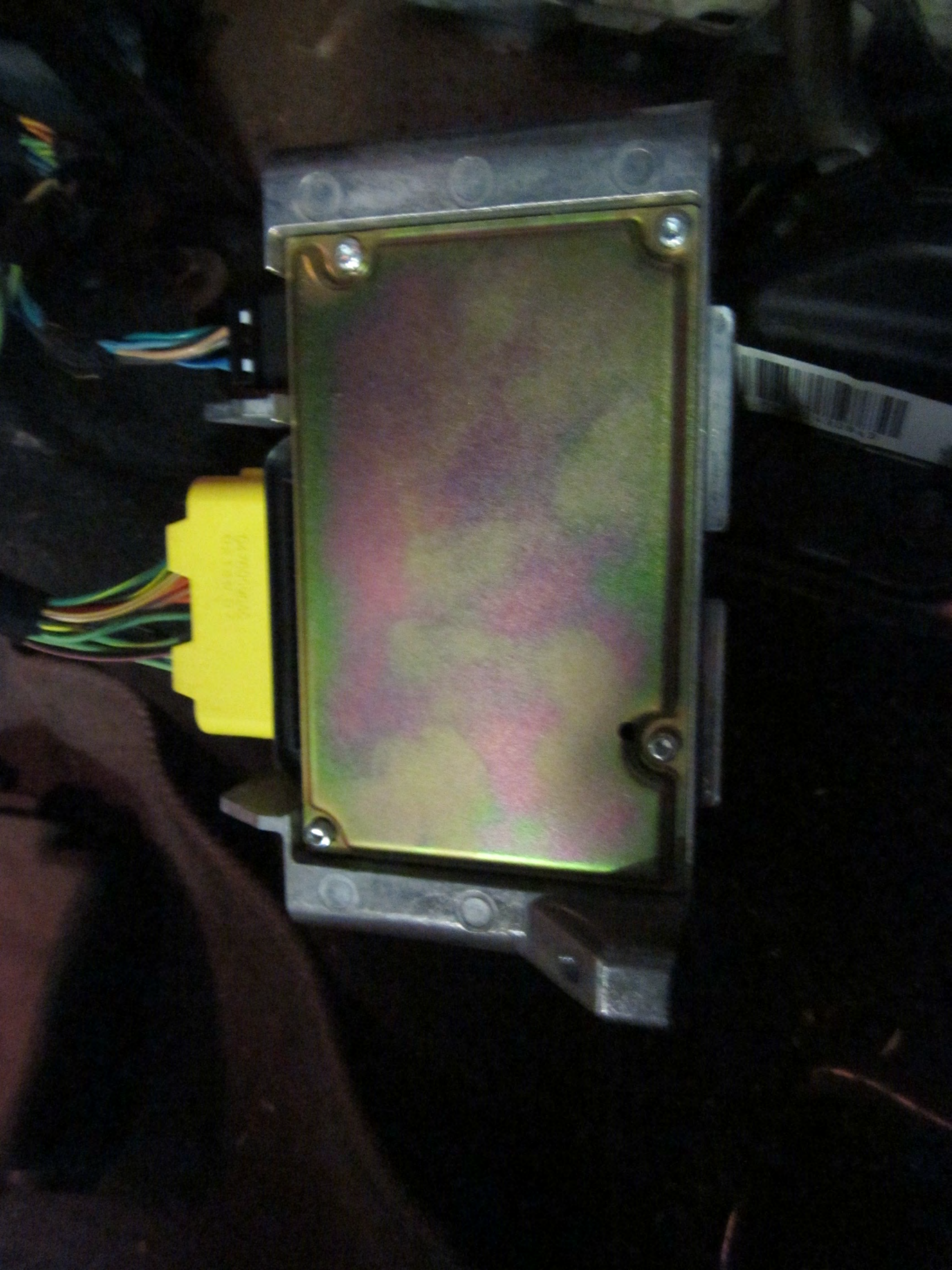



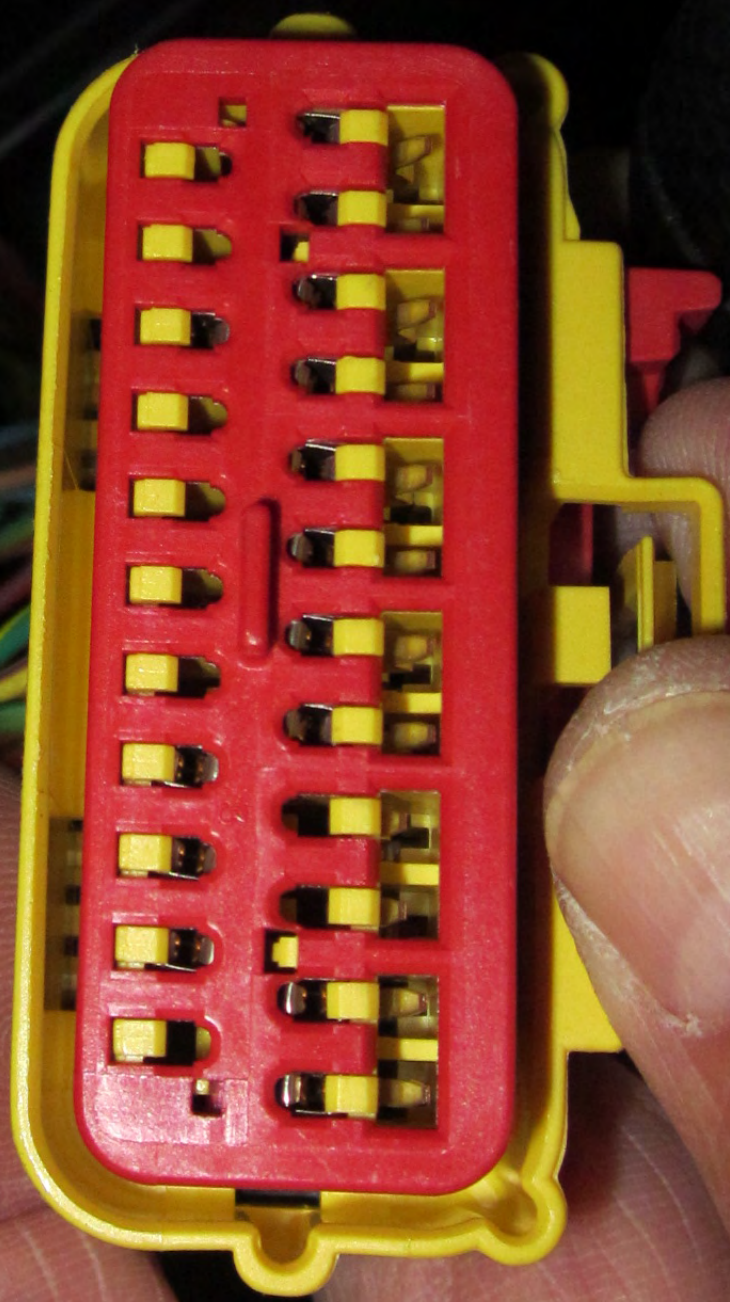



CHRYSLER P/N P56010501AH



**WARNING. REFER TO SERVICE MANUAL BEFORE SERVICING.
IMPROPER SERVICING CAN RESULT IN AIR BAG SYSTEM
FAILURE AND POSSIBLE DRIVER AND/OR PASSENGER INJURY.**

CHRYSLER S/N TSFME1822E1069

SUPPLIER CODE

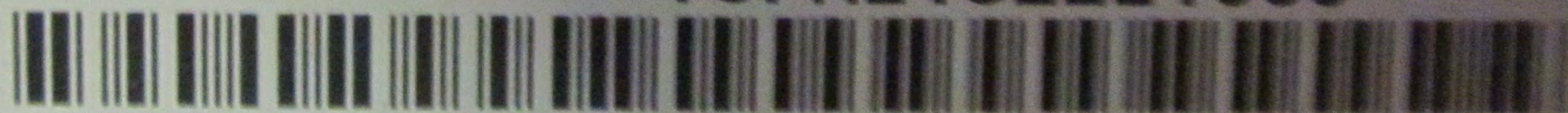

39754

