

INFORMATION Redacted PURSUANT TO THE FREEDOM OF  
INFORMATION ACT (FOIA), 5 U.S.C . 552(B)(6)

EA12-001

CHRYSLER

10-4-2012

ENCLOSURE 4

FIELD DATA SUBJECT

CAIRs Backup



MFD BY DAIMLERCHRYSLER  
CORPORATION

DATE OF MFR  
8-02

GVWR  
2541 KG(05600 LB)

GAWR FRONT	WITH TIRES	RIMS AT	COLD
1248 KG(2750 LB)	P235/70R16	16X7	227 KPA(33 PSI)
GAWR REAR	WITH TIRES	RIMS AT	COLD
1429 KG(3150 LB)	P235/70R16	16X7	227 KPA(33 PSI)

THIS VEHICLE CONFORMS TO ALL APPLICABLE FEDERAL MOTOR VEHICLE SAFETY AND THEFT PREVENTION STANDARDS IN EFFECT ON THE DATE OF MANUFACTURE SHOWN ABOVE.

VIN: 1J4GL58K53W [REDACTED] TYPE: MPV SINGLE X DUAL



MDH: 082210 776AB PNT:PRU VEHICLE MADE IN U.S.A. TRM:DLL2 4648503





30

60

120

90

20

40

160

100

10

20

180

110

MPH km/h

120

TYPE 35

170853



5212 8 / 6AU



**DaimlerChrysler Corporation**

**VEHICLE EMISSION CONTROL INFORMATION**

THIS VEHICLE CONFORMS TO BIN 9 OF THE U.S. EPA INTERIM NON-TIER 2 REGULATIONS APPLICABLE TO 2003 MODEL YEAR NEW LIGHT-DUTY TRUCKS AND QUALIFIES AS LEV UNDER NLEV REGULATIONS AND ULEV 1 UNDER CALIFORNIA CLEANEST VEHICLE REGULATIONS. VEHICLE CONFORMS TO U.S. EPA REGULATIONS APPLICABLE TO 2003 MODEL YEAR NEW LEV LIGHT-DUTY TRUCKS, CLEAN FUEL FLEET VEHICLE REGULATIONS. CERTIFICATION GASOLINE FUEL PER 86.113-94(a). SFTP COMPLIANT.

\* BASIC IGNITION TIMING AND IDLE FUEL/AIR MIXTURE HAVE BEEN PRESET AT THE FACTORY. SEE THE SERVICE MANUAL FOR PROPER PROCEDURES AND OTHER ADDITIONAL INFORMATION.

• ADJUSTMENTS MADE BY OTHER THAN APPROVED SERVICE MANUAL PROCEDURES MAY VIOLATE FEDERAL AND STATE LAWS.

CAUTION: APPLY PARKING BRAKE WHEN SERVICING VEHICLE.

2H02S(2), OBDII  
CERTIFIED, SFI, TWC, 2WUOC

SPARK PLUGS ZFR6F-11G  
0.040 in. GAP

3.7 LITER

NO ADJUSTMENTS  
NEEDED

3CRXT03.72Z0  
3CRXR0155GCH

**CATALYST**



AIR BAG







AIR BAG



TRANS TEMP









7560

Jeep







7560

Jeep

LIBERTY





3.7L  
Don Dawson  
PENSACOLA

LEASTY





BOSTON

FENWAY

Jeep  
4x4

3.7L  
Don Dawson  
PENSACOLA







FENWAY

Jeep  
4x4

BOSTON









POWERTECH  
E7/V6

CAUTION

Jeep

ENGINE OIL SERVICE POINT

2005-08-04





SHOW FAN

RELEASE LATCH  
FOR ACCESS TO  
RINGS AND BELT

▲ DANGER / POISON

**Diehard**  
Maintenance Free  
SAB3337 / K43B104

SEE OUT OF THE FRONT OF THE ENGINE  
DO NOT TO... 1.9 L / 1.9 L / 1.9 L

03-02 A



<b>BLOWER MOTOR</b>	<b>RADIATOR FAN</b>	<b>JB POWER</b>	
1 40A	2 40A	3 50A	
<b>ABS PUMP</b>	<b>EATX</b>	<b>ASD</b>	<b>JB POWER</b>
4 40A	5 30A	6 30A	7 50A
<b>IGNITION/ START</b>	<b>JB POWER</b>	<b>TRAILER TOW</b>	
8 40A	9 50A	10 30A	11
<b>LIGHT BAR</b>	<b>IGNITION/ WINDOWS</b>	<b>IGNITION/ SWITCH</b>	<b>JB POWER</b>
12 30A	13 40A	14 40A	15 50A

<b>ASD FEED</b>			
16	15A	17	18

<b>HBL</b>		
19	30A	20

<b>A/C CLUTCH</b>		
21	20A	22

	<b>FUEL PUMP</b>	
23	24 20A	

<b>ABS VALVES</b>	<b>INJECTORS</b>
25 20A	26 15A

	<b>STARTER RELAY</b>	
27	28 15A	

<b>FUEL PUMP</b>
29

<b>STARTER</b>
30

<b>WIPER ON/OFF</b>
31

<b>WIPER HI/LO</b>
32

<b>BLOWER MOTOR</b>
33

<b>ASD</b>
34

<b>A/C CLUTCH</b>
35

<b>REAR O2 SENSOR</b>
36

<b>EATX/CLUTCH INTERLOCK</b>
37

38

39

40

90957 REV A

AZ UT4 30 47 35V 5



001A

<b>C-1A</b>	POWER LEVEL 525 CCA	GROUP SIZE 34 30334
-------------	------------------------	---------------------------

# DieHard

The fuse block contains the following components:

- Left Section (Fuses):**
  - Column 1: 40A (green), 40A (green), 40A (green), 30A (red)
  - Column 2: 40A (green), 30A (red), 50A (red), 40A (green)
  - Column 3: 30A (red), 30A (red), 30A (red), 40A (green)
  - Column 4: 15A (blue), 30A (green), 20A (yellow), 20A (yellow), 15A (blue), 15A (blue)
- Middle Section (Large Fuses):**
  - 72472M, 4671168E
  - 4671168E, 891179E
  - 72472M, 4671168E
  - 4671168E, 891179E
- Right Section (Large Fuses):**
  - 72472M, 4671168E
  - 4671168E, 891179E
  - 72472M, 4671168E





P/N P56044573AA

56044573AA

S/N TR1TH2292110EH

09:16:05























7160

Vehicle Information  
VIN: 1G1YB...  
Year: 2007  
Make: Chevrolet  
Model: Equinox  
Color: Red  
Mileage: 100,000  
Price: \$7,160



































WESTERN

831021





**TRW**

**H01 - 06**

**301023R**

**MEETS FMVSS 209**

**ASSEMBLED IN MEXICO**



CHRYSLER CHRYSLER



P5HG341L8AF



TR220422694















DAIMLER



P5HG33

LEAH



TR1212250511





H01-07

313021R

MEETS FMVSS 209

ASSEMBLED IN MEXICO











671168E  
72472M  
tyco

02	20	10
10	15	10
	20	
10	20	15
10	20	10
20		20
	10	10
	10	10

10	15	15	10	10
	15	10	10	10
			10	10
			10	10



SEE OWNER'S MANUAL FOR DETAILS

HIGH  
BEAM

DAYTIME  
RUNNING  
LIGHTS

1	16	26
2	17	27
3	18	28
4	19	29
5	20	30
6	21	31
7	22	32
8	23	33

9
10
11
12
13

34
35

36
37

14	24	38
15	25	39





Bracketron<sup>TM</sup>  
INC





# **! WARNING**



## **DEATH OR SERIOUS INJURY CAN OCCUR**

- CHILDREN 12 AND UNDER CAN BE KILLED BY THE AIR BAG.
- THE BACK SEAT IS THE SAFEST PLACE FOR CHILDREN.
- NEVER PUT A REAR-FACING CHILD SEAT IN THE FRONT.
- SIT AS FAR BACK AS POSSIBLE FROM THE AIR BAG.
- ALWAYS USE SEATBELTS AND CHILD RESTRAINTS.



**! WARNING: HIGHER ROLLOVER RISK**



**AVOID ABRUPT MANEUVERS  
AND EXCESSIVE SPEED.**

**ALWAYS BUCKLE UP.**

**SEE OWNER'S MANUAL  
FOR FURTHER INFORMATION.**







07/14/2014  
FIRST CLASS PER  
U.S. POSTAGE  
AND  
AIR MAIL















**WARNING**  
DO NOT drink and drive.  
It's the only way to stay safe.

**WARNING**  
Do not use alcohol, drugs, or other substances while driving. It's the only way to stay safe.

**WARNING**  
Do not drink and drive.  
It's the only way to stay safe.



**7560**  
7560



**Jeep**



Handwritten notes on a piece of paper, including a date and some illegible text.





Jeep

SRS  
AIRBAG





















\*TCOPT 27271412\*

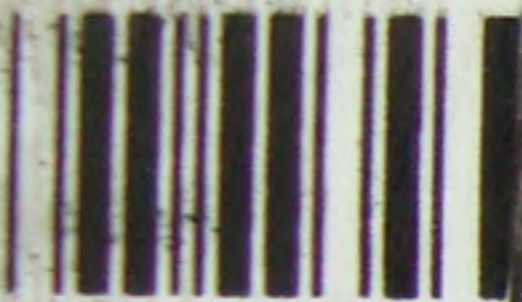

\*P553 020AJ\*

\*HERS LUNGSJAHR: 02\*



Airbag  
Druckg  
P-P6  
Herstel  
Washing  
Herstell  
Einführ  
Deutsch  
erpen  
Telefon  
AM-PT



















2207276  
COMPACT disc  
DIGITAL AUDIO

2/18/2009 2:18  
**Accident information**  
If you are involved in an accident, you should first check for injuries to yourself and others. If anyone is injured, call 911 for help. If you are in a safe area away from the flow of traffic, move your non-driveable vehicle and move to a safer area if possible. Notify the police, fire department, and other emergency services if necessary. If you are in a safe area, call the police to report the accident. If you are in a safe area, call the police to report the accident. If you are in a safe area, call the police to report the accident.

SEE OWNER'S MANUAL FOR  
TIRE PRESSURE  
WARM  
D INFLATION  
TIRE SIZES  
3 pm/227 kPa  
3 pm/227 kPa  
3 pm/227 kPa  
MINIMUM TIRE SIZE  
P215/55R16 (W/3.7L OR 2.4L  
SAD)























Display

Vehicle Scan Tool			
1.	3.7	8	4.7 JTEC+ 99
2.			TCH_45RFE_J1850
3.			Teves KJ
4.			BCH_KJ ✓
5.	*		MIC KJ
6.			VIC KJ
7.			RB1 Audio
8.			SKIM PCI

Page 1 of 1

Scanning 36 of 36

Keypad

F1

Enter

DVOL

Read Ho

1



File Help

Display

# Vehicle Module Scan

Please Wait... Scanning

Scanning: ENGINE  
\* = DTCs Present

Press a key to Abort the Scan  
PageBack to Exit

Scanning 1 of 36

Keypa

F1

Ent

DVC

Read



DRB III CDRB Application

Chrysler Corp.

Copyright © 1993-2011

All Rights Reserved

RELEASE 64.2 01

Released: 12:03:24 May 27 2011

Bios Version: N/A

Database: 10:52:06 4/23/2011

Cable in use: J1962 (CH7000A)





# SELECT SYSTEM

1. Engine
2. Transmission & T-Case
3. Body Interior
4. Chassis & Body Exterior
5. Anti-lock Brakes
- 6. Passive Restraints**
7. Theft Alarm
8. System Monitors

Page 1 of 1





# SELECT RESTRAINT SYSTEM

- 1. Airbag
- 2. Side Airbags
- 3. Airbag On/Off Switch System
- 4. Occupant Classification Sys



Keypad

F1

Enter

DVOM

Read Ho



DRB III EMULATOR  
File Help

Display

NO RESPONSE from ORC  
Please make certain of the  
following items:

- 1) Ignition is turned on.
- 2) DRB III is properly  
connected to the Data  
connector.

HELP

SYS

MAIN



Unable to ID Module for  
ORC

press any key to continue



Display

-- PCM DTCs --

NO DTCs DETECTED

Starts Since Clear : 7

Page back to exit

Key

F

Er

DV

Read

1



# FREEZE FRAME

No Freeze Frame#1 Data Stored.

No Freeze Frame#2 Data Stored.

Press Page Back to Exit

HELP

SYS

MAIN

Keypa

F1

Enter

DVOM

Read Ho



Display

# ONE TRIP FAILURES

None Detected

Page Back to Exit

HELP

SSS

MAIN



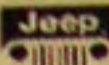
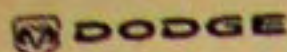

Lee Chrysler - Dodge Jeep  
 541 Mary Esther Cutoff  
 Ft. Walton beach, FL 32548  
 (850) 244-7611

Motor Vehicle Repair

Registration # MV 20231

>>>> CONTINUED FROM PREVIOUS PAGE <<<<

RO: 126656  
 Page: 2

Customer: 25429

TAG: [REDACTED]  
 VIN: 1J4GL58K53W [REDACTED]  
 2003 JEEP LIBERTY LI  
 Mileage In: 170000  
 Delivered: 08/15/2011

Home: N/A  
 Advisor: 002505-CHAD ZIMMERMAN  
 CANTONMENT FL [REDACTED]

Work: [REDACTED] Hat: 7560

Date In: 03/14/2012 11:19

Promised: 03/14/2012 17:00 - Call when ready.  
 Do not save replaced parts.

OP Customer Complaint

PHONE ESTIMATES FOR AUTHORIZED ADDITIONS  
 TALKED TO \_\_\_\_\_ TIME PARTS & LABOR \$ REPAIRS TO DO \_\_\_\_\_

VISUAL INSP \_\_\_\_\_ REPAIR QUALITY VERIFICATION  
 TEST DRIVE \_\_\_\_\_ REPAIR EXPL \_\_\_\_\_

PLEASE READ CAREFULLY, CHECK ONE OF THE STATEMENTS BELOW, AND SIGN:

I UNDERSTAND THAT, UNDER STATE LAW, I AM ENTITLED TO A WRITTEN ESTIMATE IF MY FINAL BILL WILL EXCEED \$100.

I REQUEST A WRITTEN ESTIMATE.  
 I DO NOT REQUEST A WRITTEN ESTIMATE AS LONG AS THE REPAIR COSTS DO NOT EXCEED \$\_\_\_\_\_. THE SHOP MAY NOT EXCEED THIS AMOUNT WITHOUT MY WRITTEN OR ORAL APPROVAL.

I DO NOT REQUEST A WRITTEN ESTIMATE.

SIGNED: \_\_\_\_\_ DATE: \_\_\_\_\_

Intended Payment Method:  Cash  Check  Visa/MC/AMEX

I hereby authorize the repair work herein set forth to be done along with the necessary material and agree that you are not responsible for loss or damage to vehicle or articles left in vehicle in case of fire, theft, or any other cause beyond your control or for any delays caused by unavailability of parts or delays in parts shipments by the supplier or transporter. I hereby grant you and/or your employees permission to operate the vehicle herein described on streets, highways, or elsewhere for the purpose of testing and/or inspection. An express mechanic's lien is hereby acknowledged on above vehicle to secure the amount of repairs thereto.

Other Authorized Person: \_\_\_\_\_ Phone: \_\_\_\_\_

**Disclaimer of warranties:** All warranties on this product are the manufacturer's. Lee Automotive Group, Inc. hereby expressly disclaims all warranties either express or implied including any implied warranty of merchantability or fitness for a particular purpose and Lee Automotive Group, Inc. neither assumes nor authorizes any other person to assume for it any liability in connection with the sale of the product. This disclaimer by Lee Automotive Group, Inc. in no way affects the terms of the manufacturer's warranty.

LABOR CHARGES BASED ON: <input type="checkbox"/> FLAT RATE <input type="checkbox"/> HOURLY RATE <input type="checkbox"/> BOTH APPLY	ESTIMATE/DIAGNOSTIC FEE: \$/_____/OR HOURLY AT \$/_____/PER HOUR	Save Old Parts: <input type="checkbox"/> Yes <input type="checkbox"/> No (Core may apply)
---	--	--

A storage fee of \$20.00 per day may be applied to vehicles which are not claimed within 3 working days of notification of completion.  
 \* This charge represents costs and profits to the motor vehicle repair facility for miscellaneous shop supplies or waste disposal. \*\* FS403.71S mandates a \$1.00 fee for each new tire sold in the State of Florida. \*\*\* FS403.71S mandates a \$1.50 fee for each new or remanufactured battery sold in the State of Florida.





Lee Chrysler - Dodge Jeep  
 541 Mary Esther Cutoff  
 Ft. Walton beach, FL 32548  
 (850) 244-7611  
 Motor Vehicle Repair  
 Registration # MV 20231

RO: 126656

Customer: [REDACTED]  
 [REDACTED]  
 Home: N/A  
 Advisor: 002505-CHAD ZIMMERMAN

TAG: [REDACTED]  
 VIN: 1J4GL58K53W [REDACTED]  
 2003 JEEP LIBERTY LI  
 Mileage In: ~~170000~~ Mileage incorrect  
 Delivered: 08/15/2011  
 Hat: 7560 Date In: 03/14/2012 11:19

Promised: 03/14/2012 17:00 - Call when ready.  
 Do not save replaced parts.

RO #	RO Date	Miles	Op Cd	Advisor	Tech #	Pay Type/Operation	Comments
121414	08/15/11	162160		SANTIAGO,	002012	C/CHK LEFT REAR WINDOW	INOP
121414	08/15/11	162160		SANTIAGO,	002012	C/RIGHT SIDE CYL HEAD	HAS LEAKIN

OP Customer Complaint

A CUSTOMER STATES FRONT AIRBAGS WENT OFF WHILE SITTING AT LIGH SCP  
 T

B CUSTOMER STATES PERFORM 27PT MAINTENANCE/SERVICE INSPECTION SCP 27PT

C CUSTOMER STATES BATTERY CABLE IS DISCONNECTED HORN WILL KEEP SCP  
 BLOWING--CAN NOT GET CORRECT ODOMETER

>>>> CONTINUED ON NEXT PAGE <<<<

- 03/28/12 @ 13:34 Don 727-534-9722 spoke w/ owner will be here  
 earlier part of next week

<p>PLEASE READ CAREFULLY, CHECK ONE OF THE STATEMENTS BELOW, AND SIGN:          I UNDERSTAND THAT, UNDER STATE LAW, I AM ENTITLED TO A WRITTEN ESTIMATE IF MY FINAL BILL WILL EXCEED \$100.  <input type="checkbox"/> I REQUEST A WRITTEN ESTIMATE.  <input type="checkbox"/> I DO NOT REQUEST A WRITTEN ESTIMATE AS LONG AS THE REPAIR COSTS DO NOT EXCEED \$_____. THE SHOP MAY NOT EXCEED THIS AMOUNT WITHOUT MY WRITTEN OR ORAL APPROVAL.  <input type="checkbox"/> I DO NOT REQUEST A WRITTEN ESTIMATE.</p> <p>SIGNED: _____ DATE: _____</p>	Intended Payment Method: <input type="checkbox"/> Cash <input type="checkbox"/> Check <input type="checkbox"/> Visa/MC/AMEX		
	<p>I hereby authorize the repair work herein set forth to be done along with the necessary material and agree that you are not responsible for loss or damage to vehicle or articles left in vehicle in case of fire, theft, or any other cause beyond your control or for any delays caused by unavailability of parts or delays in parts shipments by the supplier or transporter. I hereby grant you and/or your employees permission to operate the vehicle herein described on streets, highways, or elsewhere for the purpose of testing and/or inspection. An express mechanic's lien is hereby acknowledged on above vehicle to secure the amount of repairs thereto.</p> <p>X _____</p>		
	Other Authorized Person: _____ Phone: _____		
	<p><b>Disclaimer of warranties:</b> All warranties on this product are the manufacturers Lee Automotive Group, Inc. hereby expressly disclaims all warranties either express or implied including any implied warranty of merchantability or fitness for a particular purpose and Lee Automotive Group, Inc. neither assumes nor authorizes any other person to assume for it any liability in connection with the sale of the product. This disclaimer by Lee Automotive Group, Inc. in no way affects the terms of the manufacturer's warranty.</p>		
LABOR CHARGES BASED ON: <input type="checkbox"/> FLAT RATE <input type="checkbox"/> HOURLY RATE <input type="checkbox"/> BOTH APPLY	ESTIMATE/DIAGNOSTIC FEE: \$ _____ /OR HOURLY AT \$ _____ PER HOUR	Save Old Parts: <input type="checkbox"/> Yes <input type="checkbox"/> No (Core may apply)	
<p>A storage fee of \$20.00 per day may be applied to vehicles which are not claimed within 3 working days of notification of completion.</p> <p>* This charge represents costs and profits to the motor vehicle repair facility for miscellaneous shop supplies or waste disposal. **FS403.71S mandates a \$1.00 fee for each new tire sold in the State of Florida. ***FS403.71S mandates a \$1.50 fee for each new or remanufactured battery sold in the State of Florida.</p>			



EA12-001

CHRYSLER

10-4-2012

ENCLOSURE 4

FIELD DATA SUBJECT

CAIRs Backup



MFD BY DAIMLERCHRYSLER CORPORATION

DATE OF MFR 9-02

GWR 2427 KG(05350 LB)

GAWR FRONT WITH TIRES 1248 KG(2750 LB) P215/75R16

RIMS AT 16X7 COLD 227 KPA(33 PSI)

GAWR REAR WITH TIRES 1429 KG(3150 LB) R215/75R16

RIMS AT 16X7 COLD 227 KPA(33 PSI)

THIS VEHICLE CONFORMS TO ALL APPLICABLE FEDERAL MOTOR VEHICLE SAFETY AND THEFT PREVENTION STANDARDS IN EFFECT ON THE DATE OF MANUFACTURE SHOWN ABOVE.

VIN: 1J4GK48K93W [REDACTED]

TYPE: MPV

SINGLE X DUAL



MDH: 092508 776AB PNT:PRU

VEHICLE MADE IN U.S.A. TRM:M5L5 4648503





172865





NO RESPONSE from ORC

Please make certain of the following items:

- 1) Ignition is turned on.
- 2) DRB III is properly connected to the Data connector.





SEE OWNER'S MANUAL FOR DETAILS

HIGH  
BEAM

DAYTIME  
RUNNING  
LIGHTS

1	16	26
2	17	27
3	18	28
4	19	29
5	20	30
6	21	31
7	22	32
8	23	33

9	34
10	35
11	36
12	37
13	

14	24	38
15	25	39















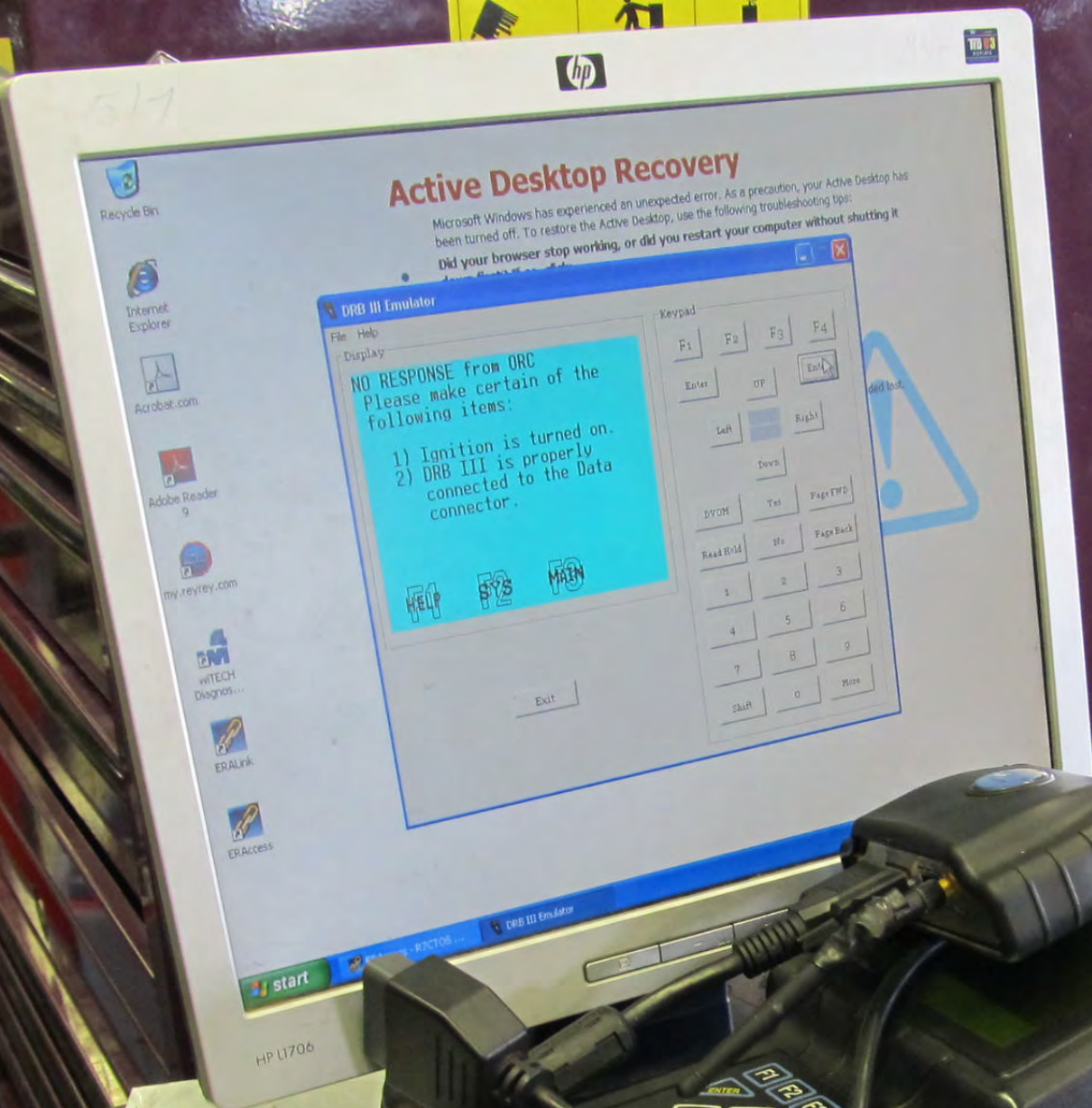

















Jeep

FF  
TUNE  
RW

E-F  
MODE

TIME























FD 125



TD 123





MAGNETIC BASE







Image

WORK WITH THE

EVERY







































**SWANSON**

Angle Finder

Magnetometer

MAGNETIC BASE

















Jeep

12-12  
1 3

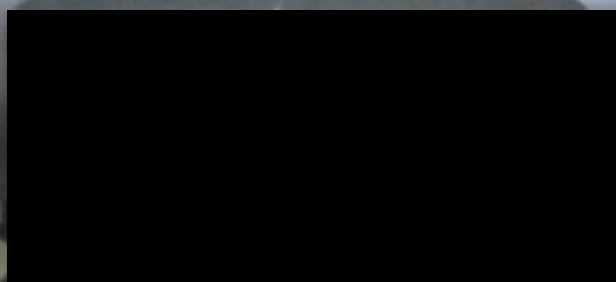













LIBERTY Sport

GOODYEAR DESTINATION LT





12-12  
1 3

LIBERTY sport

DESTINATION



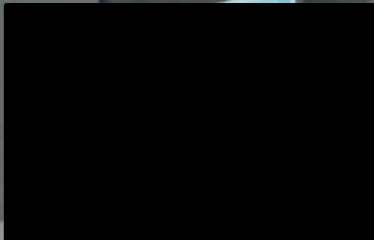





Jeep

3.7L

STONE ISLAND

DESTINATION LE

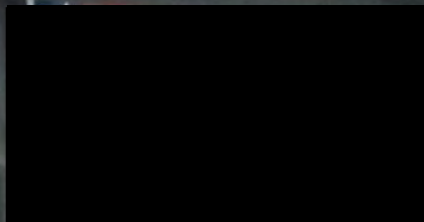





Challenger Lifts

TIRESSTONE

DESTINATION LE

3.7L

TIRESSTONE

1007-017

MAX TENSION





LIBERTY sport



LIBERTY sport

FORESTONE

DESTINATION LE







LIBERTY sport

FIRESTONE  
DESTINATION LE







Jeep

BFGOODRICH  
MUTON LT





12-12

1 3



Jeep













Jeep











POWER TECH  
2.7L V6

**ATTENTION**  
8-1000 A.C. REFRIGERANT  
FACTORY CHARGE.  
DO NOT RECHARGE.  
RECHARGING MUST BE DONE BY A QUALIFIED PERSON.  
RECHARGING MUST BE DONE BY A QUALIFIED PERSON.  
RECHARGING MUST BE DONE BY A QUALIFIED PERSON.

**WARNING**  
WASH FACE IMMEDIATELY WITH WATER.  
DO NOT GET IN EYES.  
DO NOT GET IN EYES.  
DO NOT GET IN EYES.

MSB 6776A8

Dealer/Chrysler Corporation  
**IMPORTANT VEHICLE INFORMATION**  
PLEASE READ THIS INFORMATION CAREFULLY. IT CONTAINS IMPORTANT INFORMATION THAT MAY AFFECT THE SAFETY, PERFORMANCE, AND RELIABILITY OF YOUR VEHICLE. THIS INFORMATION IS PROVIDED FOR YOUR INFORMATION ONLY. IT IS NOT INTENDED TO BE USED AS A SUBSTITUTE FOR THE OWNER'S MANUAL OR OTHER VEHICLE LITERATURE. ALWAYS REFER TO THE OWNER'S MANUAL FOR THE MOST CURRENT INFORMATION.  
SALES TAX  
REGISTRATION  
TITLE  
CATALYST











POWER-TECH  
2.7L V6

Jeep

SAFARI  
MANUAL

















LH

FOR

DESTINATION





LF

P225/45R17



DESTINATION

DESTINATION

RF







RH



Destination

DESTINATION LE



LR





L R



STANDARD

ROAD GRABBER

RR







RR













LINE ID: 27500 PART NO: 2  
VIN: 4146530 3.7L 4X2  
DATE: 11/11  
A barcode is visible below the date.









































Ford



EA12-001

CHRYSLER

10-4-2012

ENCLOSURE 4

FIELD DATA SUBJECT

CAIRs Backup



MFD BY DAIMLERCHRYSLER CORPORATION  
DATE OF MFR 9-02  
GVWR 2541 KG(05600 LB)

GVWR FRONT	WITH TIRES	RIMS AT	COLD
1248 KG(2750 LB)	P235/70R16	16X7	227 KPA(33 PSI)
GVWR REAR	WITH TIRES	RIMS AT	COLD
1429 KG(3150 LB)	P235/70R16	16X7	227 KPA(33 PSI)

THIS VEHICLE CONFORMS TO ALL APPLICABLE FEDERAL MOTOR VEHICLE SAFETY AND THEFT PREVENTION STANDARDS IN EFFECT ON THE DATE OF MANUFACTURE SHOWN ABOVE.

VIN: 1J4GL58K2[REDACTED] TYPE: MPV SINGLE X DUAL



MDH: 091122 776AB PNT:PRV VEHICLE MADE IN U.S.A. TRM:XJL5 4648503









































PRESS



































# **WARNING**



## **DEATH OR SERIOUS INJURY CAN OCCUR**

- CHILDREN 12 AND UNDER CAN BE KILLED BY THE AIR BAG.
- THE **BACK SEAT** IS THE **SAFEST** PLACE FOR CHILDREN.
- **NEVER** PUT A REAR-FACING CHILD SEAT IN THE FRONT.
- SIT AS FAR BACK AS POSSIBLE FROM THE AIR BAG.
- **ALWAYS** USE **SEAT BELTS** AND **CHILD RESTRAINTS**.

# **WARNING**



SEE  
FOR F



# **WARNING**



## **DEATH OR SERIOUS INJURY CAN OCCUR**

- CHILDREN 12 AND UNDER CAN BE KILLED BY THE AIR BAG.
- THE **BACK SEAT** IS THE **SAFEST** PLACE FOR CHILDREN.
- **NEVER** PUT A REAR-FACING CHILD SEAT IN THE FRONT.
- SIT AS FAR BACK AS POSSIBLE FROM THE AIR BAG.
- **ALWAYS** USE SEAT BELTS AND CHILD RESTRAINTS.

















CHIP BANKS

Jeep  
4x4

3.7L

Jeep  
LIBERTY



[Redacted license plate]



Service

CHIP BANKS  
DU QUOI

Jeep  
4x4

Jeep  
LIBERTY







EAGLES  
2569

FIRE

LIBERTY









Jeep

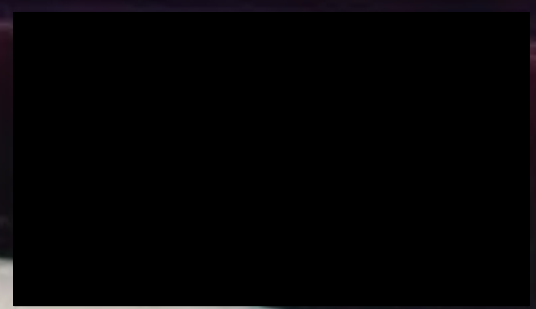



















# SELECT SYSTEM

1. Engine
2. Transmission & T-Case
3. Body Interior
4. Chassis & Body Exterior
5. Anti-lock Brakes
- 6. Passive Restraints**
7. Theft Alarm
8. System Monitors

F1  
HELP

F2  
SYS

F3  
MAIN

64.1



SELECT RESTRAINT SYSTEM

1. Airbag
2. Side Airbags
3. Airbag On/Off Switch System
4. Occupant Classification Sys

Page 1 of 1

F1  
HELP

F2  
SYS

F3  
MAIN

64.1



AIRBAG DIAGNOSTICS

Determining Controller  
Type

Please Wait...

F1  
HELP

F2  
SOS

F3  
MAIN

64.1



DRB III

This Diagnostic Control  
Module is not supported by  
this software. Please use the  
DRB III with the Supercard  
software to diagnose this  
vehicle.

F1  
HELP

F2  
SYS

F3  
MAIN

64.1



DRB III

NO RESPONSE from ORC

Please make certain of the following items:

- 1) Ignition is turned on.
- 2) DRB III is properly connected to the Data connector.

F1  
HELP

F2  
SYS

64.1

F3  
MAIN



Unable to ID Module for  
ORC

press any key to continue



# SELECT FUNCTION

- 1. System Tests
- 2. Read DTCs
- 3. Module Display
- 4. Sensor Display
- 5. Input/Output Display
- 6. Monitor Display
- 7. Custom Display
- 8. Actuator Tests
- 9. Miscellaneous

Page 1 of 1

DCM

F1  
HELP

F2  
SYS

F3  
MAIN

64.1



DTC TYPE

- 1. Active
- 2. Stored





NO RESPONSE from OCM

Please make certain of the following items:

- 1) Ignition is turned on.
- 2) DRB III is properly connected to the Data connector.



EA12-001

CHRYSLER

10-4-2012

ENCLOSURE 4

FIELD DATA SUBJECT

CAIRs Backup



MFD BY DAIMLERCHRYSLER  
CORPORATION

DATE OF MFG  
6-82

GWR  
2541 KG (5600 LB)

GAW FRONT WITH TIRES  
1248 KG (2750 LB) P215/75SR16

RIMS AT  
16X7  
CULJ  
227 KPA (33

GAW REAR WITH TIRES  
1429 KG (3150 LB) P215/75SR16

RIMS AT  
16X7  
CULJ  
227 KPA (33

THIS VEHICLE CONFORMS TO ALL APPLICABLE FEDERAL MOTOR VEHICLE SAFETY AND NOISE  
REGULATIONS IN EFFECT ON THE DATE OF MANUFACTURE SHOWN ABOVE.

VIN: 1J4G

MPV SINGLE X DRIV

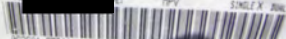

62561 775AA INT/FRS

VEHICLE MADE IN U.S.A. 1982



12

U4GL48K82W338386

















































Auto  
734-283

12441  
SOUTHVA  
L8007 87



























This Diagnostic Control  
Module is not supported by  
this software. Please use the  
DRB III with the Supercard  
software to diagnose this  
vehicle.



64.1





APPLY  
PLATE

D

N

©

2

1



CHEVROLET  
**DRB III™**

**SuperCard**  
FOR THE **2**

CHEVROLET

**SFC OTC**

↑ This will up ↑



























































































