

INFORMATION Redacted PURSUANT TO THE FREEDOM OF
INFORMATION ACT (FOIA), 5 U.S.C . 552(B)(6)

EA12-001

CHRYSLER

10-4-2012

ENCLOSURE 4

FIELD DATA SUBJECT

CAIRs Backup

1J4GK58K33W [REDACTED]

08/08/2012

1J4GK58K33W [REDACTED]

08/08/2012

MFD BY DAIMLERCHRYSLER CORPORATION DATE OF MFG 9-02 GVWR 2427 KG(05350 LB)

GVWR FRONT	WITH TIRES	RIMS AT	COLD
1248 KG(2750 LB)	P235/70R16	16X7	227 KPA(33 PSI)
GVWR REAR	WITH TIRES	RIMS AT	COLD
1429 KG(3150 LB)	P235/70R16	16X7	227 KPA(33 PSI)

THIS VEHICLE CONFORMS TO ALL APPLICABLE FEDERAL MOTOR VEHICLE SAFETY AND THEFT PREVENTION STANDARDS IN EFFECT ON THE DATE OF MANUFACTURE SHOWN ABOVE.

WMI: 1J4GK5BK3 [REDACTED] TYPE: MPV SINGLE X RUAL



WMI: 891718 276AB PNT:004 VEHICLE MADE IN U.S.A. 7001202 40000000

08/08/2012

WGT BY	DAIMLERCHRYSLER CORPORATION	DATE OF MFR	9-02	GROSS	2427 KG (85350 LB)
WGT FRONT	WITH TIRES	RIMS AT	COLD		
1246 KG (2750 LB)	P235/70R16	16X7	227 KPA (33 PSI)		
WGT REAR	WITH TIRES	RIMS AT	COLD		
1429 KG (3150 LB)	P235/70R16	16X7	227 KPA (33 PSI)		

THIS VEHICLE CONFORMS TO ALL APPLICABLE FEDERAL MOTOR VEHICLE SAFETY AND THEFT PREVENTION STANDARDS IN EFFECT ON THE DATE OF MANUFACTURE SHOWN ABOVE.

VIN: 1J4GK58K33 [REDACTED] TYPE: MPV SINGLE X DRIV



VIN: 091710 776AB PNT1P04 VEHICLE MADE IN U.S.A. 12M13L22 4440000

08/08/2012



08/08/2012



090570

08/08/2012



08/08/2012



08/08/2012



08/08/2012



08/08/2012



08/08/2012



08/08/2012



08/08/2012



08/08/2012



08/08/2012



08/08/2012



GOBIERNO DE PUERTO RICO

DEPARTAMENTO DE TRANSPORTES Y SERVICIOS PUBLICOS
DIRECCIONA DE SERVICIOS AL PASAJERO



ENE

FEB

MAR

ABR

MAY

JUN



12

JUL

AGO

SEP

OCT

NOV

DIC



hagamos de
PUERTO RICO
VERDE



"Derechos Pagados, expira en el mes perforado"

08/08/2012



Gobierno de Puerto Rico
DEPARTAMENTO DE TRANSPORTACIÓN Y OBRAS PÚBLICAS
DIRECTORÍA DE SERVICIOS AL CONDUCTOR



ENE

FEB

MAR

ABR

MAY

JUN



JUL

AGO

SEP

OCT

NOV

DIC



hagamos a
PUERTO RICO
VERDE



*Derechos Pagados, expira en el mes perforado

08/08/2012



08/08/2012



08/08/2012



08/08/2012



08/08/2012



Jeep

08/08/2012



08/08/2012



08/08/2012

Jeep



08/08/2012



F1 F2 F3 F4

← →

↑ ↓

↶ ↷

☀ ☾

ON/OFF	YES	CALL
END	NO	END
1	2	3
4	5	6
7	8	9
0	*	HOME

08/08/2012

Main Menu

1. DRB III Standalone
2. Connect to Tech100LS
3. Generic Scan Tool
4. PEP Module Tools
5. Fun Memory Card Program
6. DRB Utilities
7. Vehicle Flash
8. Legacy MDS1 Support

Page 1 of 1

HELP

08/08/2012

F1 F2 F3 F4

DRB III CDRB Application

Chrysler Corp.

Copyright © 1993-2006

All Rights Reserved

RELEASE 06.1.01

Released: 15:51:24 11/11/2007

Bios Version: 4.02

Database: 8:18:38 07/19/2007

Cable in use: J1962 (CH7000A)



64.1

08/08/2012

STAND-ALONE MAIN MENU

1. 1998 - 2007 Diagnostics
2. 1983 - 1997 Diagnostics
3. Vehicle Module Scan
4. Customer Preference
5. Junction Port Tool
6. TechTOOLS Data Recorder

Page 1 of 1

HELP

MAIN

08/08/2012

1998 - 2007 DIAGNOSTICS

ALL (Except Below)

1. 01 - 05 Stratus/Sebring Coupe
2. 98 - 00 Avenger/Sebring Coupe
3. 1998 Talon
4. 2004 - 2007 (Row) Crossfire
5. 2002 - 2006 Sprinter

Page 1 of 1

HELP

SYS

MAIN

64.1

08/08/2012

SELECT SYSTEM

1. Engine
2. Transmission & I-Case
3. Body Interior
4. Chassis & Body Exterior
5. Anti-lock Brakes
6. Passive Restraints
7. Theft Alarm
8. System Monitors

Page 1 of 1

HELP

SYS

64.1

MAIN

08/08/2012

----- ABS DIAGNOSTICS -----

Determining Controller
Type

Please Wait...



08/08/2012

NO RESPONSE from ABS

Please make certain of the following items:

- 1) Ignition is turned on.
- 2) DRB III is properly connected to the Data connector.

HELP

SYS

MAIN

08/08/2012

Unable to ID Module for
ABS

press any key to continue

08/08/2012

SELECT RESTRAINT SYSTEM

- 1 Airbag
- 2 Side Airbags
- 3 Airbag On/Off Switch System
- 4 Occupant Classification Sys

Page 1 of 1

HELP

SYS

MAIN

08/08/2012

AIRBAG DIAGNOSTICS

Determining Controller
Type

Please Wait...

HELP

SYZ

64.3

MAIN

08/08/2012

This Diagnostic Control
Module is not supported by
this software. Please use
DRB III with the Superchips
software to diagnose this
vehicle.

HELIX

SYN

MAIN

08/08/2012

NO RESPONSE from ORC

Please make certain of the following items:

- 1) Ignition is turned on.
- 2) DRB III is properly connected to the Data Connector.

HELP

F2

MAIN

08/08/2012

Unable to ID Module for
ORC

Press any key to continue

08/08/2012

DCM DIAGNOSTICS

Initializing

HELP

SYS

MAIN

54.2

08/08/2012

Occupant Classification Module
Body Style:
S/W Version: 0 8

HELL

SYS

MAIN

64.1

08/08/2012

08/08/2012



NO RESPONSE from DCM.
Please make certain of the
following items:

- 1) Ignition is turned ON
- 2) DMB III is properly
connected to the DCM

08/08/2012

NO RESPONSE from OCM

Please make certain of the following items:

- 1) Ignition is turned on.
- 2) DRB III is properly connected to the data connector.

08/08/2012

NO RESPONSE from GCM

Please make certain of the following items:

- 1) Ignition is turned on.
- 2) DRB III is properly connected to the Data connector.

08/08/2012



08/08/2012



08/08/2012



08/08/2012



08/08/2012



08/08/2012



08/08/2012



08/08/2012



WARNING
DO NOT DISTURB

15

SURA

08/08/2012



08/08/2012



3310

08/08/2012



PERFORM
SERVICE

08/08/2012

AUTO

V



C/T

RESET

.

..

...

STEP

MENU

66 MILES
TO EMPTY



08/08/2012



WARNING

DEATH OR SERIOUS INJURY CAN OCCUR

DO NOT OPERATE THIS VEHICLE WITH AN UNSEATED PASSENGER OR CHILD. ALWAYS WEAR YOUR SEAT BELT AND PLEASE DO NOT DRINK AND DRIVE. ALWAYS WEAR YOUR SEAT BELT AND PLEASE DO NOT DRINK AND DRIVE. ALWAYS WEAR YOUR SEAT BELT AND PLEASE DO NOT DRINK AND DRIVE.



WARNING: HIGHER Rollover Risk



AVOID ABUPT MANEUVERS AND EXCESSIVE SPEED.
ALWAYS buckle UP.
SEE OWNER'S MANUAL FOR FURTHER PERFORMANCE.



08/08/2012

⚠️ WARNING: HIGHER ROLLOVER RISK



AVOID ABRUPT MANEUVERS
AND EXCESSIVE SPEED.

ALWAYS BUCKLE UP.

SEE OWNER'S MANUAL
FOR FURTHER INFORMATION.



08/08/2012

WARNING

DEATH OR SERIOUS INJURY CAN OCCUR



- CHILDREN 12 AND UNDER CAN BE KILLED BY THE AIR BAG.
- THE BACK SEAT IS THE SAFEST PLACE FOR CHILDREN.
- NEVER PUT A REAR-FACING CHILD SEAT IN THE FRONT.
- SIT AS FAR BACK AS POSSIBLE FROM THE AIR BAG.
- ALWAYS USE SEAT BELTS AND CHILD RESTRAINTS.

08/08/2012



08/08/2012



08/08/2012

WARNING



DEATH OR SERIOUS INJURY CAN OCCUR

- CHILDREN 12 AND UNDER CAN BE KILLED BY THE AIR BAG.
- THE **BACK SEAT** IS THE **SAFEST** PLACE FOR CHILDREN.
- **NEVER** PUT A REAR-FACING CHILD SEAT IN THE FRONT.
- SIT AS FAR BACK AS POSSIBLE FROM THE AIR BAG.
- **ALWAYS** USE **SEAT BELTS** AND **CHILD RESTRAINTS**.

08/08/2012



08/08/2012



08/08/2012



08/08/2012



AIR BAG



OFF



08/08/2012



AIR BAG



08/08/2012



08/08/2012



08/08/2012





08/08/2012



Jeep

08/08/2012



08/08/2012



08/08/2012



08/08/2012



08/08/2012



08/08/2012

Kippen-Bauch
30
10/15/12
10/15/12
10/15/12

08/08/2012



08/08/2012

Need a Tow? Call

800-PEP-BOYS

Year: _____

Make: _____

Model: _____

Next Scheduled Service

Service Date: _____

Phone: _____

08/08/2012

Jeep

08/08/2012





08/08/2012



08/08/2012



08/08/2012



08/08/2012



08/08/2012



08/08/2012



08/08/2012



08/08/2012



08/08/2012



08/08/2012



08/08/2012



08/08/2012

ado
arte®

LE

08/08/2012



08/08/2012



08/08/2012



Jeep

08/08/2012



08/08/2012



08/08/2012



08/08/2012



08/08/2012

A photograph showing the rear view of a red Jeep SUV. The vehicle is parked in what appears to be a garage or workshop. The spare tire cover is prominent in the foreground, featuring the word "Jeep" in a stylized font. The rear window is visible, and a small white sticker is on the lower left corner. The license plate area is obscured by a black redaction box. The date "08/08/2012" is printed in yellow in the bottom right corner.

Jeep

08/08/2012



08/08/2012



08/08/2012



08/08/2012



08/08/2012



08/08/2012



08/08/2012



08/08/2012

WARNING

08/08/2012



08/08/2012



08/08/2012



08/08/2012



08/08/2012



08/08/2012



08/08/2012



08/08/2012



08/08/2012



08/08/2012



08/08/2012

SAMS

08



08/08/2012



08/08/2012



08/08/2012



08/08/2012



08/08/2012



08/08/2012



08/08/2012



08/08/2012



08/08/2012



08/08/2012



08/08/2012



08/08/2012

INSTALL ONLY
WITH AN AIRBAG
A INSTALLER
SEULEMENT AVEC
UN SAC COMPRESSIBLE

08/08/2012

TRW
H01-07
364023R
MEETS FMVSS 209
ASSEMBLED IN MEXICO

08/08/2012

PSHG331DVAH

TR1249251792

08/08/2012

Daimler



PSHG331DVAH

TR1249251792

08/08/2012

TRV 33014254-1022

08/08/2012

77177 39014254-0



08/08/2012



08/08/2012

A close-up photograph of a metal buckle on a seatbelt. The buckle is silver-colored and has a rectangular shape with a smaller rectangular hole at the bottom. It is attached to a black plastic housing. A person's finger is visible at the top right, holding the plastic housing. The seatbelt strap is dark brown and has a textured surface. The background is a light-colored, textured fabric, possibly a car seat. A yellow date stamp is visible in the bottom right corner.

07107

08/08/2012



08/08/2012



08/08/2012



08/08/2012



08/08/2012

INSTALL ONLY
WITH AN AIRBAG.

A INSTALLER
SEULEMENT AVEC
UN SAC GONFLABLE

08/08/2012



08/08/2012

TRW 33014254-0 (9)

08/08/2012



08/08/2012



TD 127

08/08/2012



08/08/2012



08/08/2012



08/08/2012

DAVIDSON



P5HG361DVAH



TR5245271326

08/08/2012

FRW H02-50
3E1021N
MEETS FMVSS 209
ASSEMBLY MEXICO

08/08/2012

H02-50



361021N

MECH CLASS 209

ASSEMBLY IN MEXICO

2108/80/80

ASSEMBLED IN MEXICO
MEETS FMVSS 209

361021N

H02-50



08/08/2012



08/08/2012



08/08/2012



08/08/2012



T91 16

08/08/2012



08/08/2012



08/08/2012



08/08/2012



08/08/2012

TC330

08/08/2012



08/08/2012



08/08/2012



08/08/2012

A close-up photograph of a car's interior, focusing on a tan leather seat and a black seatbelt. The seatbelt is buckled, and a blue cloth is visible on the seat in the upper right. A date stamp '08/08/2012' is located in the bottom right corner.

08/08/2012



08/08/2012



08/08/2012

364021N H02-49
MEETS FMVSS 209
ASSEMBLED IN MEXICO

08/08/2012

DAIMLER CHRYSLER



P5HG371DVAH



TR4248279623

08/08/2012



08/08/2012

TD1122

08/08/2012

TRW 33014254-D(2)

08/08/2012



08/08/2012



08/08/2012



Jeep

08/08/2012

Jeep

SRS
AIRBAG

XTAG 3370

08/08/2012



Jeep

SERVO
STEERING

KEYTAG 3370

08/08/2012



08/08/2012



08/08/2012



TAG 3370

08/08/2012



08/08/2012



08/08/2012



08/08/2012



08/08/2012



08/08/2012



Jeep

SRS
AIRBAG

RED - ACC

CANCEL

COAST

KEYTAG 3370

08/08/2012

Jeep

SRS
AIRBAG

KEYTAG 3370

08/08/2012

The image shows the rear view of a red Jeep SUV. The most prominent feature is the large, circular spare tire cover in the center of the rear door, which has the word "Jeep" embossed on it in a silver, sans-serif font. The car is parked in what appears to be a garage or workshop, with a blue tarp visible at the top. The rear window is dark, and there are two sets of dual exhaust pipes at the bottom. A black rectangular redaction box covers the license plate area. A yellow date stamp "08/08/2012" is located in the bottom right corner.

Jeep

08/08/2012



08/08/2012



08/08/2012



08/08/2012



08/08/2012



08/08/2012



08/08/2012



08/08/2012

AMERICA'S PROFESSIONAL
BRAKE SERVICE





08/08/2012



08/08/2012



08/08/2012

BRAKE SERVICE



08/08/2012



08/08/2012



08/08/2012

THE PROFESSIONAL
BRAKE SERVICE

PELORO



08/08/2012



08/08/2012



08/08/2012



08/08/2012



08/08/2012



08/08/2012



08/08/2012



08/08/2012

THE PROFESSIONAL
RIMCO DRIVE



08/08 THE PROFESSIONAL BRAKE SERVICE



08/08/2012



08/08/2012



08/08/2012



08/08/2012

PELIGRO
NO FUMAR



08/08/2012



08/08/2012



08/08/2012



08/08/2012



08/08/2012



08/08/2012



08/08/2012



08/08/2012



08/08/2012



Jeep

08/08/2012



08/08/2012



08/08/2012



08/08/2012

ATTENTION

13.46 A/C REFRIGERANT
FACTORY CHARGE:
0.737 kg (1.63 lbs) PART No. 82300101

COMPRESSOR OIL:
2.4/3.7L 5P-15 280cc PART No. 04886129AA
2.8/4.0L 5P-15 350cc PART No. 44000002

⚠ WARNING

**HIGH-PRESSURE REFRIGERANT SYSTEM
TO BE SERVICED BY QUALIFIED PERSONNEL ONLY.**

CONSULT SERVICE MANUAL.
IMPROPER SERVICE METHODS MAY CAUSE PERSONAL INJURY.
SYSTEM MEETS SAFETY REQUIREMENTS OF SAE STANDARD J639.

DaimlerChrysler
Corporation

55037 464AC

08/08/2012

DaimlerChrysler Corporation
IMPORTANT VEHICLE INFORMATION

THIS VEHICLE CONFORMS TO 99% OF THE U.S. EPA INTERIM NON-TIER 2 REGULATIONS APPLICABLE TO 2003 MODEL YEAR NEW LIGHT-DUTY TRUCKS AND QUALIFIES AS LEV ONE-OR NLEV REGULATIONS AND LEV 1 UNDER CALIFORNIA CLEANEST VEHICLE REGULATIONS. VEHICLE CONFORMS TO U.S. EPA REGULATIONS APPLICABLE TO 2003 MODEL YEAR NEW LIGHT-DUTY TRUCKS. CLEAN FUEL FLEXIBLE VEHICLE REGULATIONS. CERTIFICATE OF GASOLINE FUEL PERFORMANCE 9-113-94(a) SFTP . . . COMPLIANT.

- BASIC IGNITION TIMING AND IDLE FUEL AIR MIXTURE HAVE BEEN PRESET AT THE FACTORY. SEE SERVICE MANUAL FOR PROPER PROCEDURES AND OTHER ADDITIONAL INFORMATION.
- ADJUSTMENTS MADE BY OTHER THAN APPROVED SERVICE MAN . . . PROCEDURES MAY VIOLATE FEDERAL AND STATE LAWS.
- CAUTION: APPLY PARKING BRAKE WHEN SERVICING VEHICLE.

2ND25(2), OBDII
CONTINUED, SFL, TWC, 2WUOC

SPARK PLUGS ZFR6F-110
0.040 in. GAP

3.7 LITER

NO ADJUSTMENTS
NEEDED

3CRXT03.7220
3CRXR01590CH

CATALYST

5212 8776AB

08/08/2012

...
... APPLICABLE TO
... REGULATIONS AND
... U.S. EPA
... FUEL FLEET
... TEST
... SEE THE
...
... 110
CATALYST



08/08/2012



08/08/2012

BELT
REMOVAL



53030

960

08/08/2012

08/08/2012

299-34



6AB

DaimlerChrysler Corporation
IMPORTANT VEHICLE INFORMATION
THIS VEHICLE CONFORMS TO 404 § 9 OF THE U.S. EPA FEDERAL REGULATIONS FOR LIGHT-DUTY TRUCKS AND VEHICLES.
REGULATIONS APPLICABLE TO LIGHT-DUTY TRUCKS AND VEHICLES.
REGULATIONS APPLICABLE TO LIGHT-DUTY TRUCKS AND VEHICLES.

19
121

Made in

0804101E

Taiwan

08/08/2012

alcap

DETALHO LIBRE ABOLICIÓN DE PUERTO RICO



08/08/2012

NUMERO DE SERIE REASIGNADO

1246 2009



CG-44-302/15

GOBIERNO LIBRE ASOCIADO DE PUERTO RICO

Departamento de Transportación y Obras Públicas
Dirección de Servicios al Conductor

08/08/2012

NUMERO DE SERIE REGISTRO 57244

1J4G032-33A

(Hondaitalia) 1994

ESTADO LIBRE ASOCIADO DE PUERTO RICO

Departamento de Transportación y Obras Públicas

Directoría de Servicios al Conductor

08/08/2012

XXXXXXXXXXXXXXXXXXXX
XXXXXXXXXXXXXXXXXXXX573AA



EXTENDED LIMITED WARRANTY AND MAINTENANCE AGREEMENT



08/08/2012

NUMERO DE SERIE 855004002



Comisión de
Licitación



ESTADO LIBRE ASOCIADO DE PUERTO RICO

Departamento de Transportación y Obras Públicas
Oficina de Servicio al Cliente

08/08/2012

NUMERO DE SERIE REASIGNADO

246-30036



06-1-0000

ESTADO LIBRE ASOCIADO DE PUERTO RICO

Departamento de Transportación y Obras Públicas
Directoría de Servicios al Conductor



08/08/2012



08/08/2012

EA12-001

CHRYSLER

10-4-2012

ENCLOSURE 4

FIELD DATA SUBJECT

CAIRs Backup

1J8GK58K03W





Quick Lube

LIBERTY

Jeep

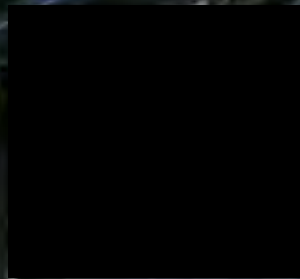





LEFT FRONT



POWER TECH
3.7L V6

INTERSTATE
MEGA-TRON II

ATTENTION
WARNING

IMPORTANT VEHICLE INFORMATION

1.7 LTR 16 VALVE ENGINE
2.0 LTR 16 VALVE ENGINE
3.7 LTR V6 ENGINE

CATALYST





INTERSTATE
MEGA-TRON II

75

AMERICAN MADE

MAINTENANCE FREE

100% AG

700A

12V

100% RECYCLED

EXCEPT FOR THE POSITIVE TERMINALS

SAFETY: AVOID CONTACT WITH ACID

CAUTION: AVOID CONTACT WITH ACID

WARRANTY: 3 YEAR / 50,000 MILES

MADE IN USA

10140281

POWER TECH
3.7L V6

CAUTION

SAFETY: AVOID CONTACT WITH ACID









WARNING
CENTRAL STATION MONITORING
AND VIDEO TAPING
24 HOURS A DAY
PLEASE DO NOT VIOLATE

MFD BY DAIMLERCHRYSLER CORPORATION

DATE OF MFR 9-02

GVWR 2427 KG(05350 LB)

GAWR FRONT WITH TIRES
1248 KG(2750 LB) P235/70R16

RIMS AT 16X7

COLD 227 KPA(33 PSI)

GAWR REAR WITH TIRES
1429 KG(3150 LB) P235/70R16

RIMS AT 16X7

COLD 227 KPA(33 PSI)

THIS VEHICLE CONFORMS TO ALL APPLICABLE FEDERAL MOTOR VEHICLE SAFETY AND THEFT PREVENTION STANDARDS IN EFFECT ON THE DATE OF MANUFACTURE SHOWN ABOVE.

VIN: 1J8GK58K03

TYPE:

MPV

SINGLE X DUAL

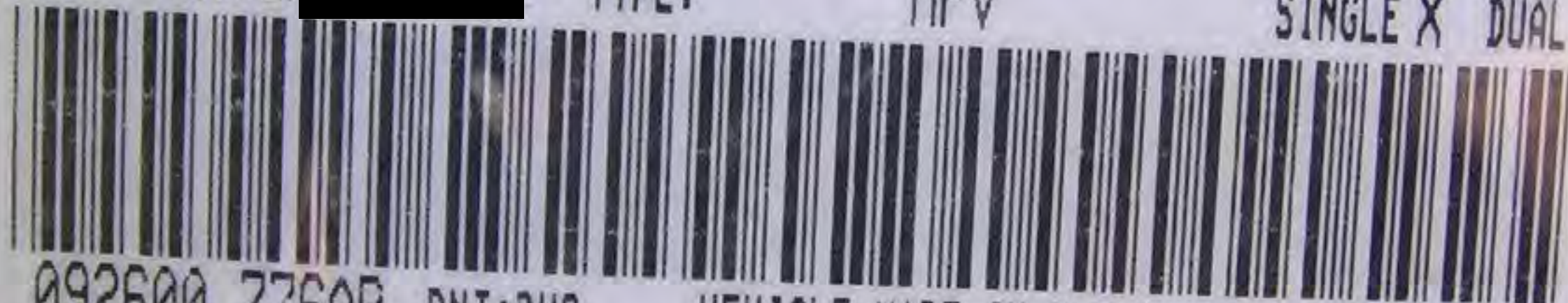

MDH: 092600 776AB PNT:PX8

VEHICLE MADE IN U.S.A. TRM:DLL2 4648503







WARNING
CENTRAL TEXAS INDUSTRIES
AND TRUCKS
24 HOURS A DAY

7

LET'S GO TO THE STORE



08-15



WARNING
DEATH OR SERIOUS
INJURY CAN OCCUR
IF THE SEATBELT IS NOT PROPERLY
FASTENED. ALWAYS WEAR YOUR SEATBELT.
FOR MORE INFORMATION, SEE THE
OWNER'S MANUAL.

WARNING
DO NOT USE THE SUN VISOR
AS A SEATBELT OR AS A
REPLACEMENT FOR A
SEATBELT. ALWAYS WEAR
YOUR SEATBELT.
FOR MORE INFORMATION,
SEE THE OWNER'S MANUAL.





ST-80

Jeep

ON-OFF
CRUISE
SET

RES-ACCEL
CANCEL
COAST

SEEK
PUSH DRIVE
BASE TUNE
TIME
MODE
PRESET 1-6
RPT
SCAN
LIT
TUNE
SCAN

1 2 3 4
5
6
7
8
9
10
11
12

P
R
N
D
R
L

Handwritten notes on a clipboard.

Jeep

SRS
AIRBAG

ON • OFF

CRUISE

SET

RES • ACCEL

CANCEL

COAST

PULL
MIST







AIR BAG



DRIVER'S



DRIVER'S





DRIVER'S

TRW

H01-07

354021R

MEETS FMVSS 209

DRIVER'S

TR1241230982



P5HG331L8AH



D... ..

DRIVER'S



PRESS

376021

DRIVER'S





BUILDERS SQUARE

The Warehouse With Everything for Your Home.

The Warehouse With Everything for Your Home.

UPC 7 32042 00001 3
SKU 558
218

Jeep







\$18.95
oil change

Quick Lube

Jeep

08-12
6 3



RIGHT FRONT



RIGHT FRONT



RIGHT FRONT

RIGHT FRONT





TRW

H01-06

362021R

MEETS FMVSS 209
MADE IN MEXICO

2246242103
P5HG341L8AF

RIGHT FRONT



DRIVER'S



RIGHT FRONT



Diagnostic scanner keypad layout:

F1	F2	F3	F4
ESC	ENTER		
↑	↓	←	→
☀	YES	PAGE	
DVOM	NO	BACK	
READ	DEF 2	CHI 3	
HOLD	MEM 5	POR 6	
ABC 1	MHO 5	YEL 8	
JKL 4	YWL 8	YEL 8	
STV 7	* 0	MORE	
SHFT			

ET Diagnostic
FOR MORE INFORMATION, VISIT
WWW.ETDIAGNOSTIC.COM
800.854.7273

HI
LO



Jeep

LIBERTY

08-12

6-3

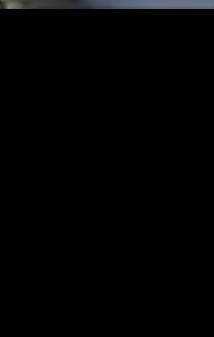

This Diagnostic Control
Module is not supported by
this software. Please use the
DRB III with the Supercard
software to diagnose this
vehicle.

F1
HELP

F2
SYS

64.1

F3
MAIN

Unable to ID Module for
ORC

press any key to continue









LEFT FRONT



RIGHT FRONT









LIBERTY LIMITED



CHRYSLER P/N P56010501AH
WARNING: REFER TO SERVICE MANUAL BEFORE SERVICING
FAILURE AND POSSIBLE DRIVER AND/OR PASSENGER INJURY
CHRYSLER S/N TSFME2592E1010
IMPROPER SERVICING CAN RESULT IN AIR BAG SYSTEM
SUPPLIER 0308 387944



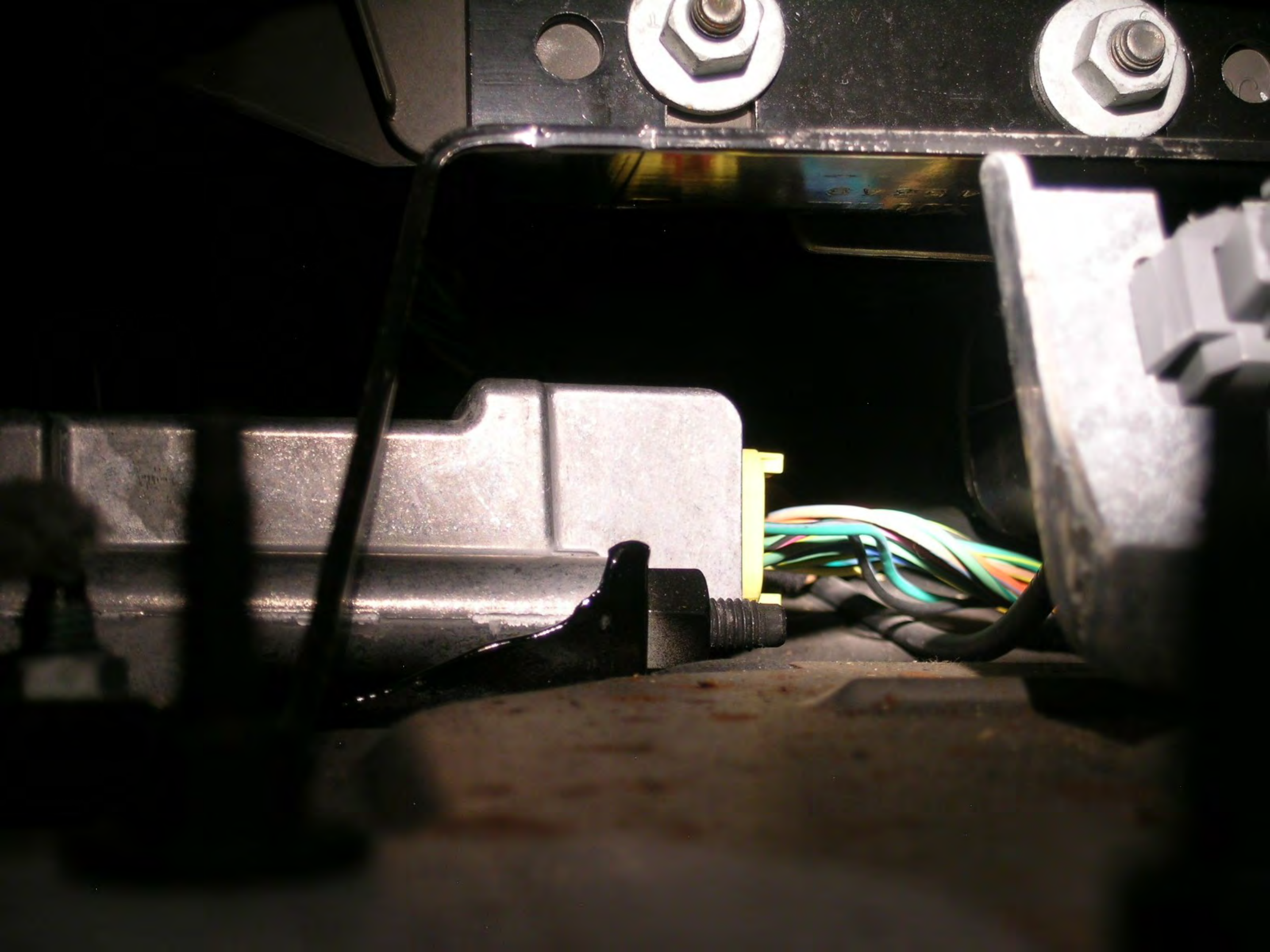



T3946 LL:
01 GCHER BLACK
CUST: BLACK,ROBERT

REMARKS:

LC DESCRIPTION.....

A CLIENT STATES VEH
AND STARTS AND D.
B Texas State Insp
C (27 point check)
indicates condit:
D WE HAVE CHECKED
AND THEY ARE AT
E FAST-FREE -DRIVE
of our customers

COMMAND:

← → ↑ ↓ \

DRB III Emulator

NO RESPONSE from ORC
Please make certain of the
following items:

- 1) Ignition is turned on.
- 2) DRB III is properly
connected to the Data
connector.

HELP SYS MAIN

Exit

Keypad

F1	F2	F3	F4
Enter	UP	Enter	
Left		Right	
	Down		
DVOM	Yes	Page FWD	
Read Hold	No	Page Back	
1	2	3	
4	5	6	
7	8	9	
Shift	0	More	

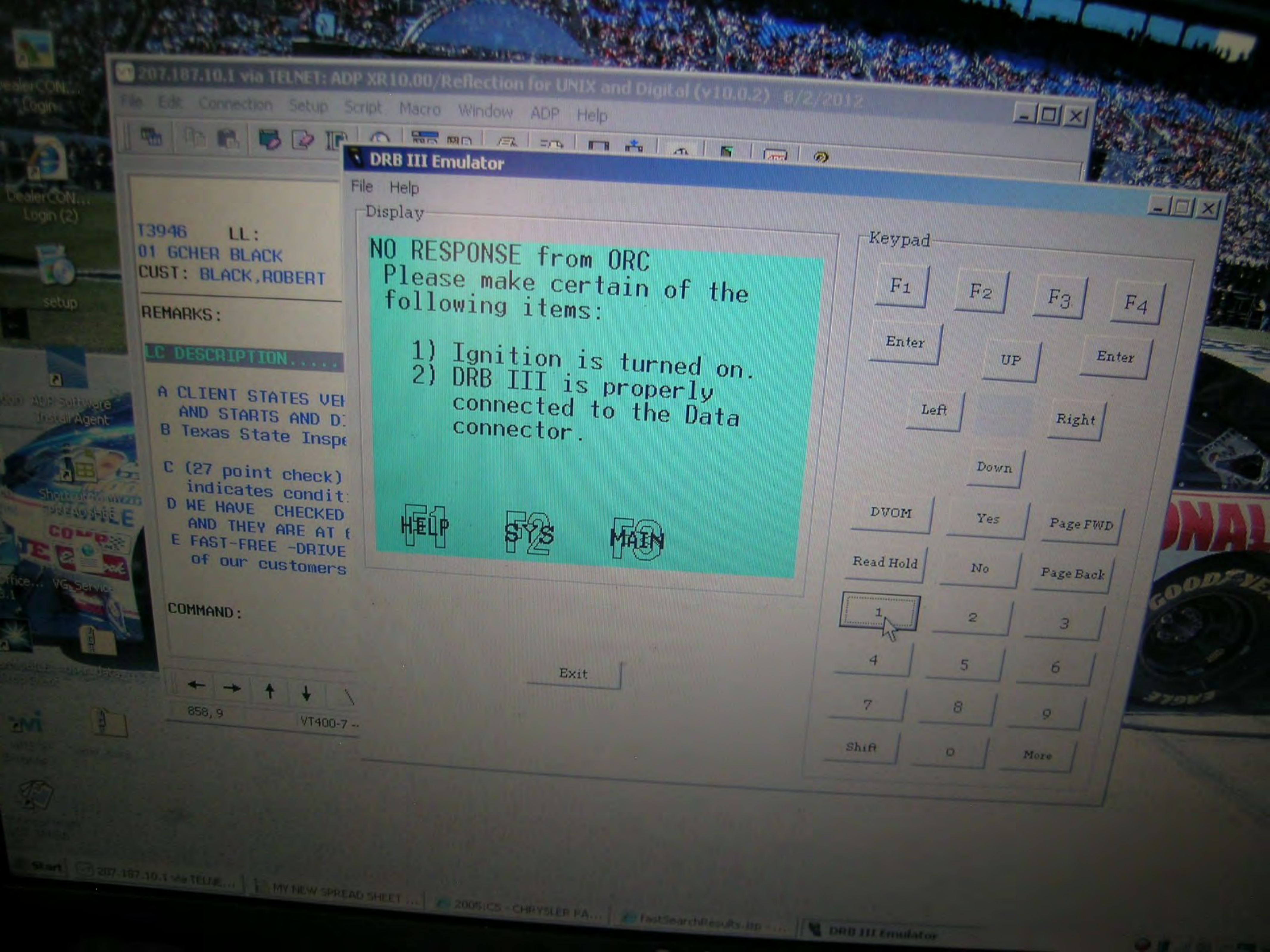



08 12

6 3

MASSEY



OPEN

Clearance 11ft. 2in.

OPEN
OPEN

OPEN

Drive-up ATM

1
2
3

FOODS MART

Drive-up ATM ↓



XXX







"Advertise, and they will come."
817-640-4558
CLEAR CHANNEL

Bank of America





DON
DAVIS
AUTO GROUP
Jeep

Jeep[®]
LIBERTY

3.7L

