

EA11-010

CHRYSLER

4/3/2012

ENCLOSURE 11

12 PAGE 106

AND

17 PAGE 108

EA11-010

CHRYSLER

4-3-2012

Enclosure 11

Assessment 1 - 7

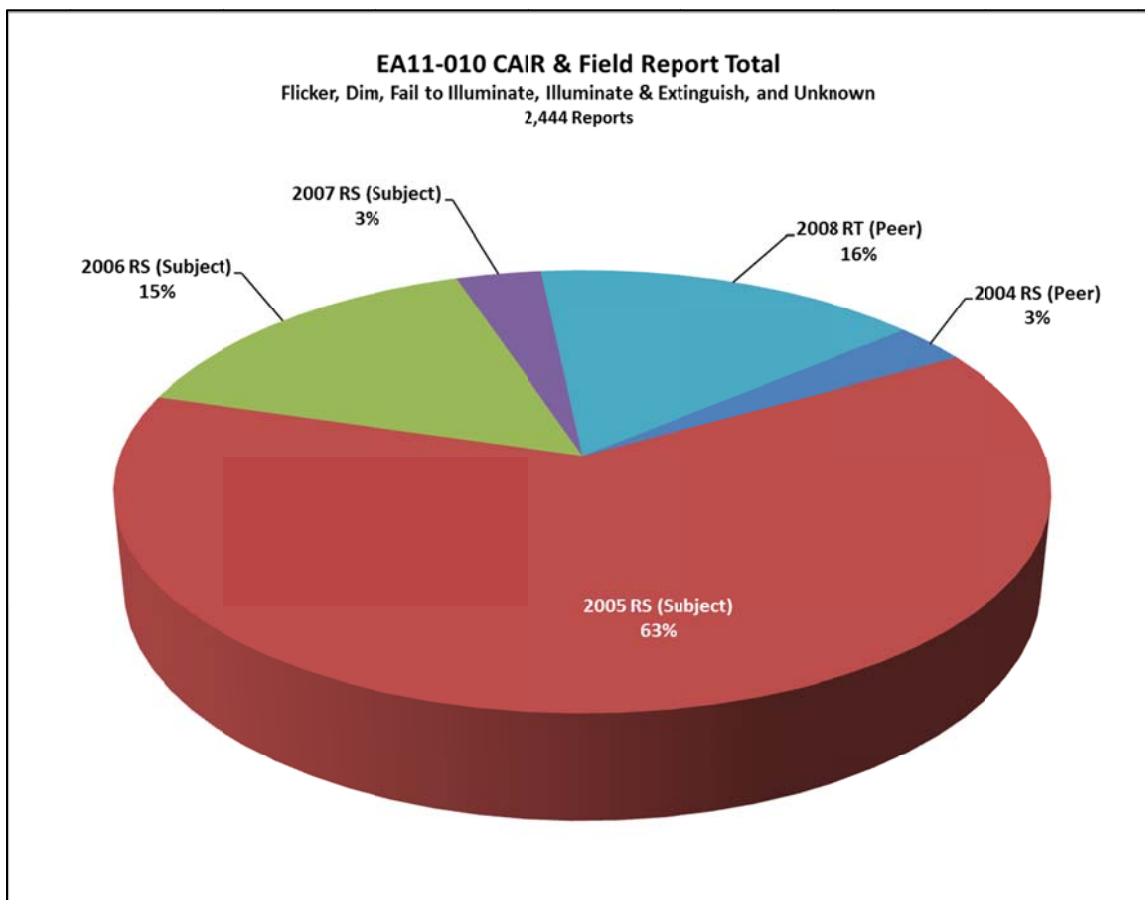

Figure A

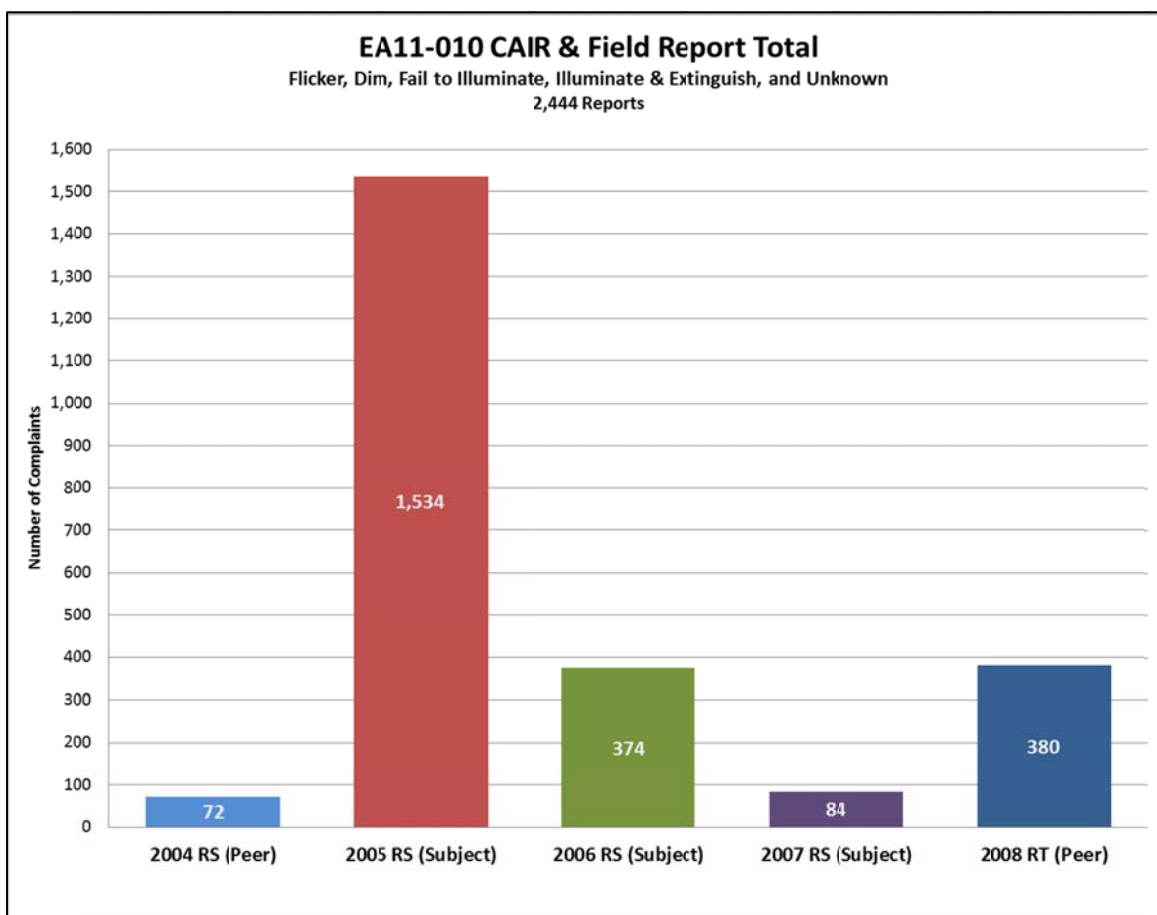

Figure B

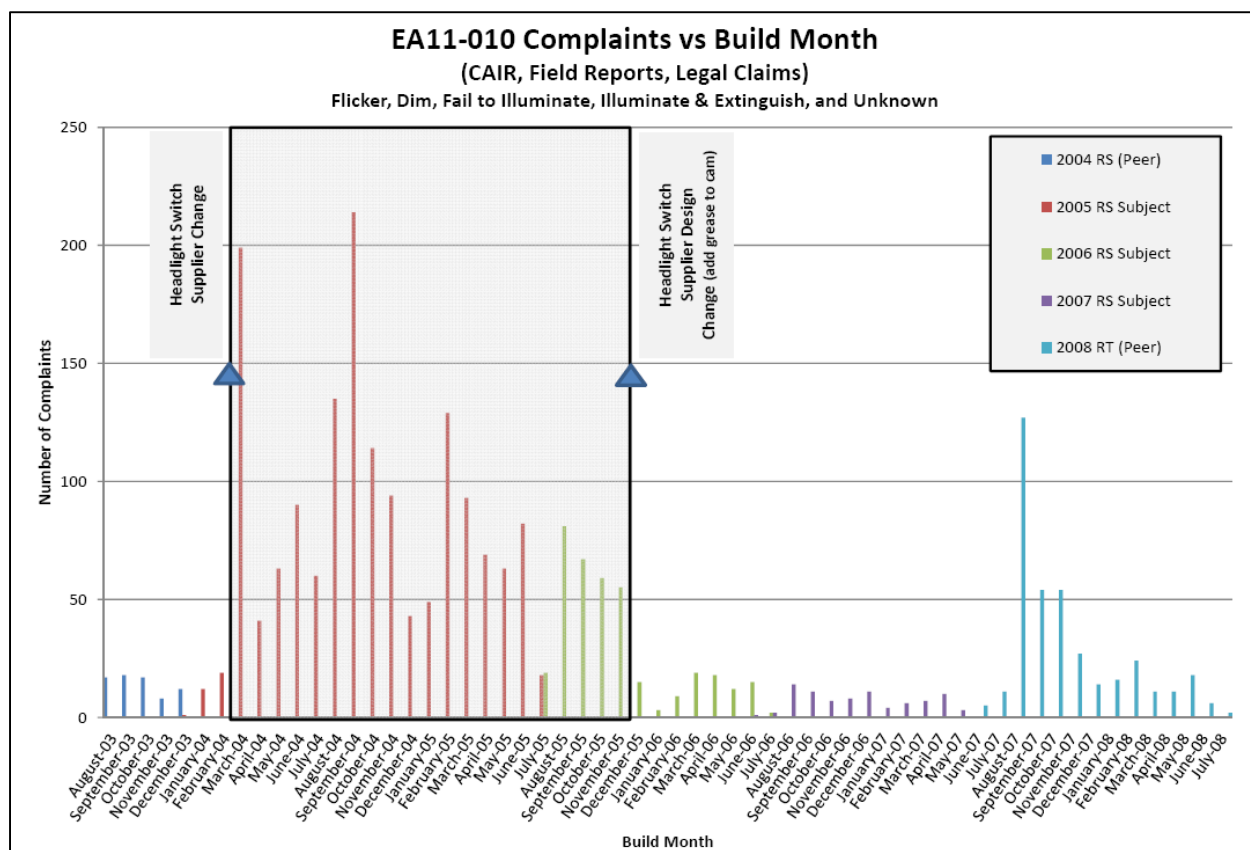

Figure C

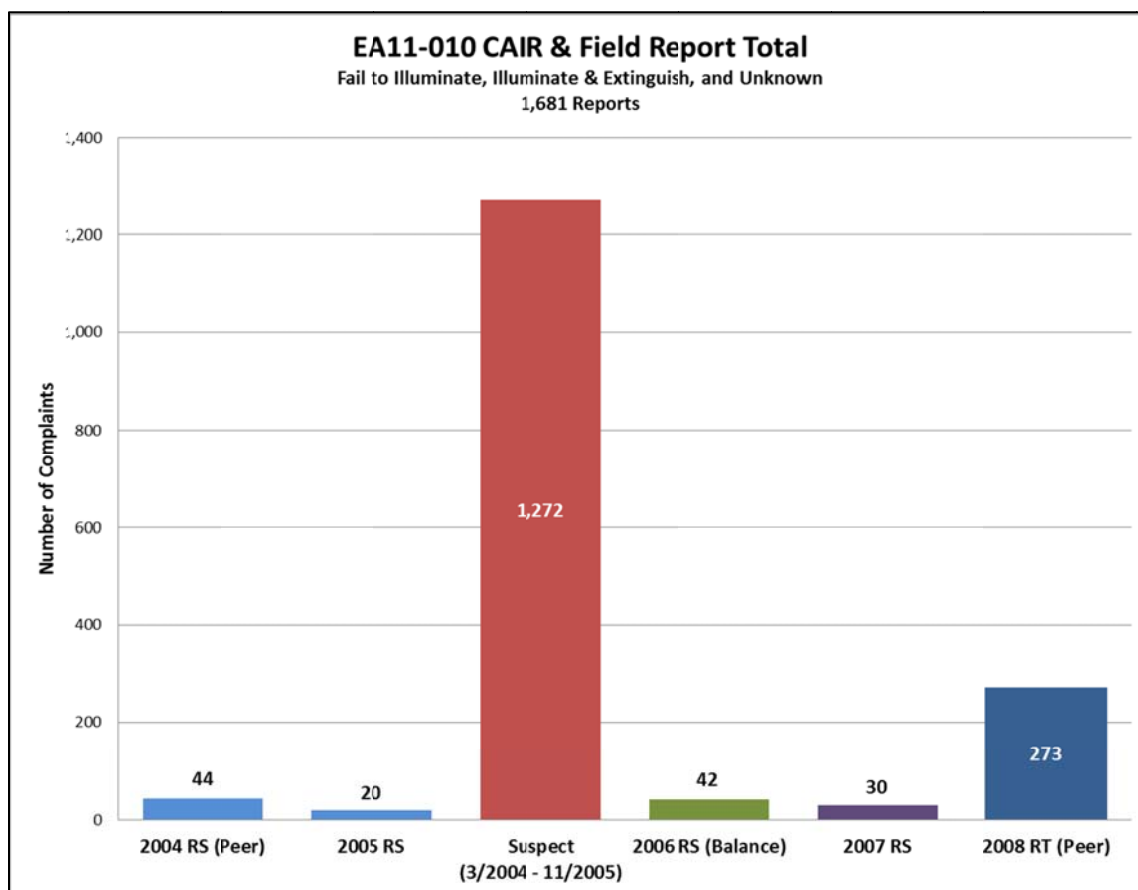

Figure D

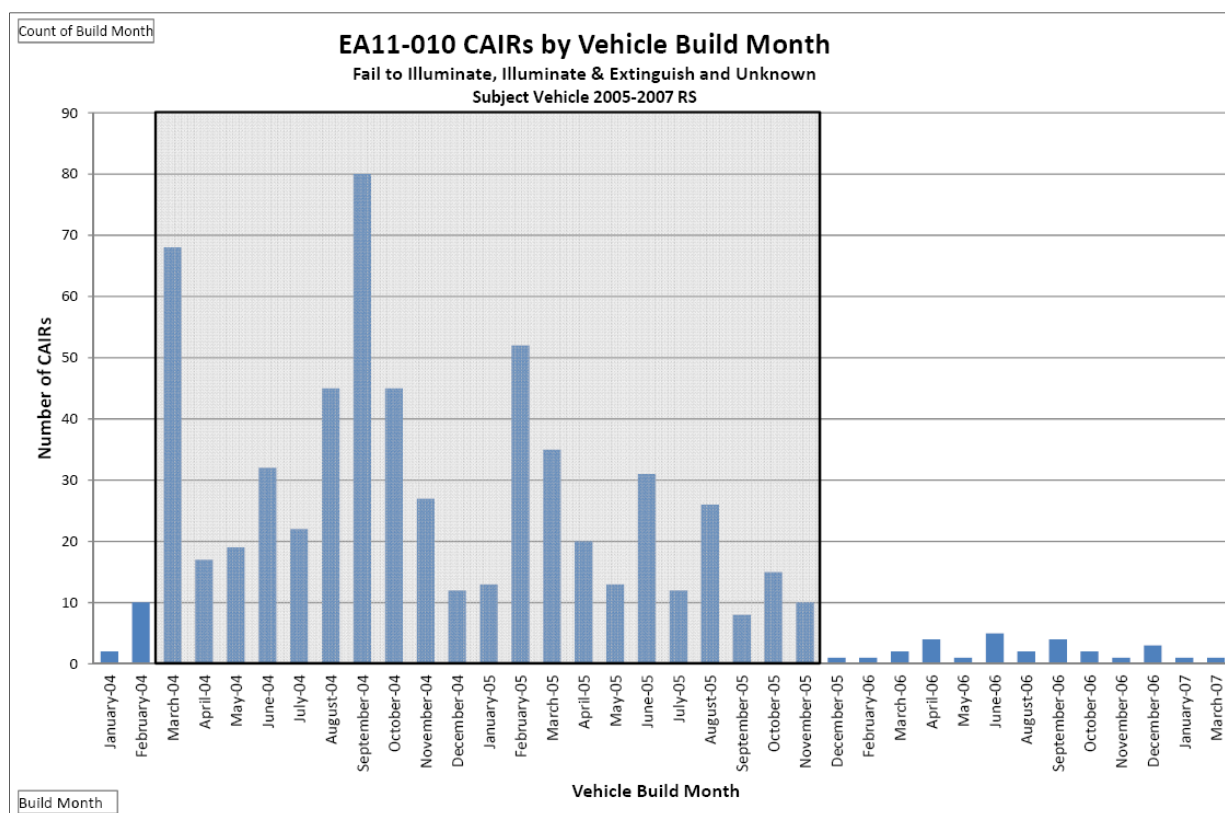

Figure E

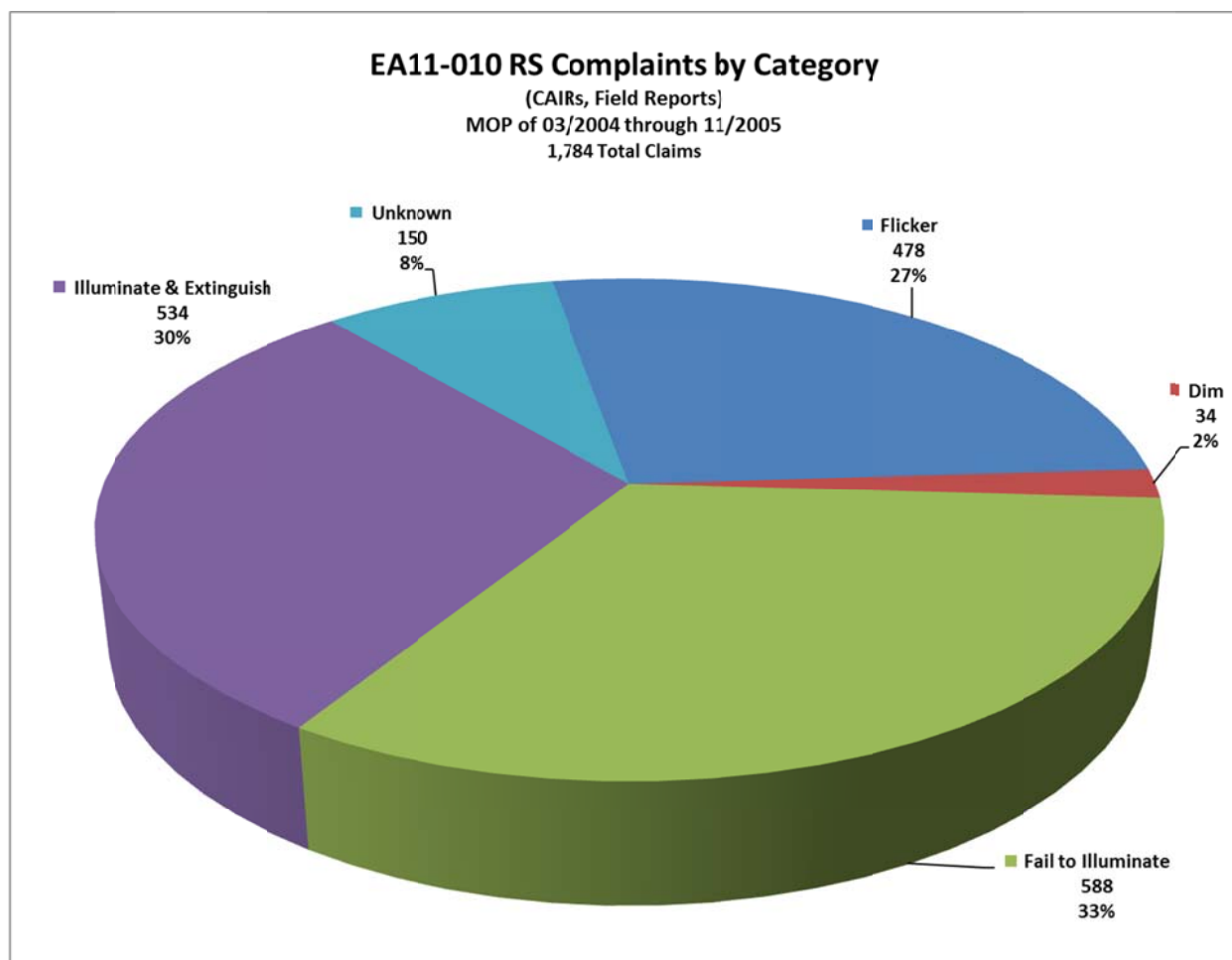

Figure F

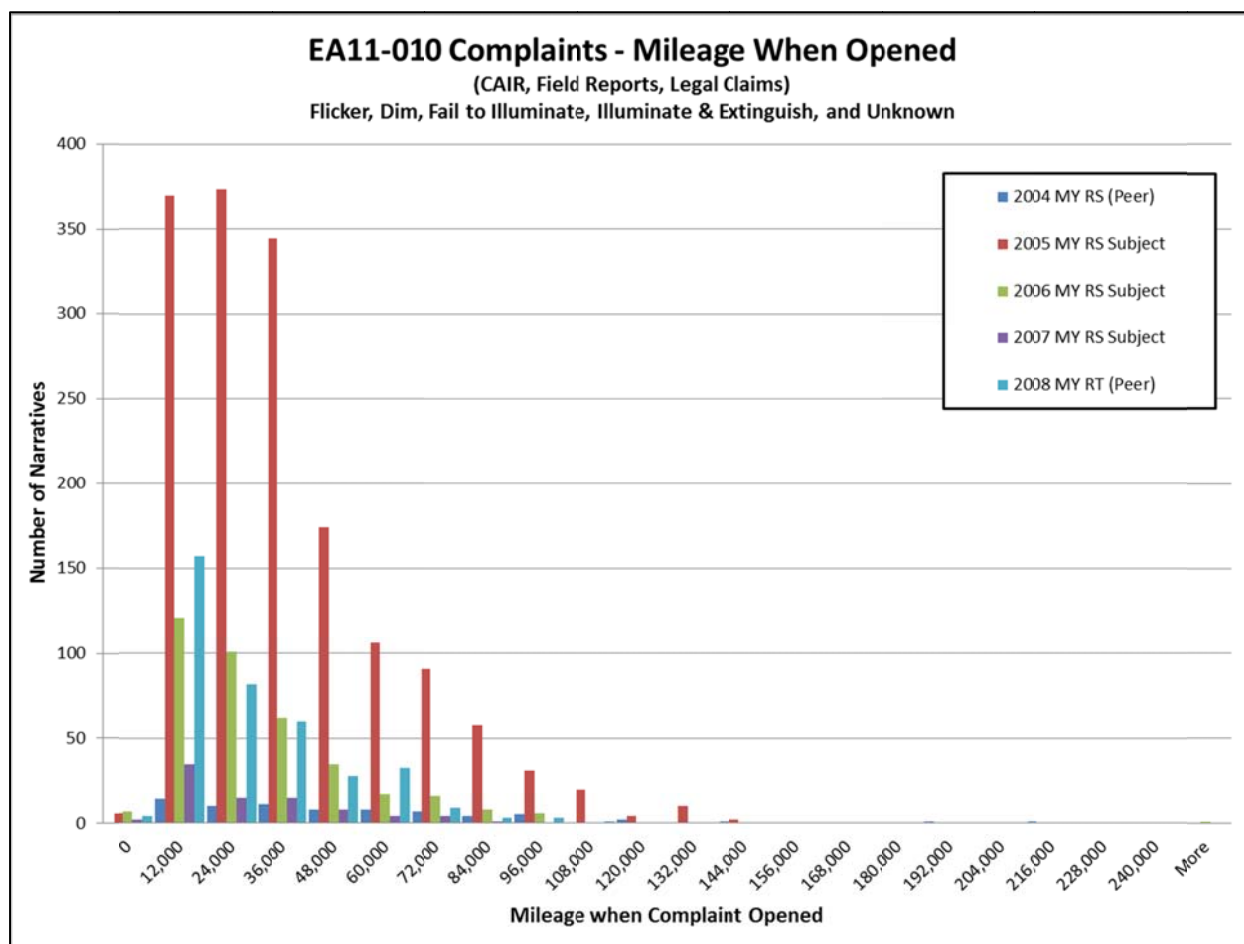

Figure G

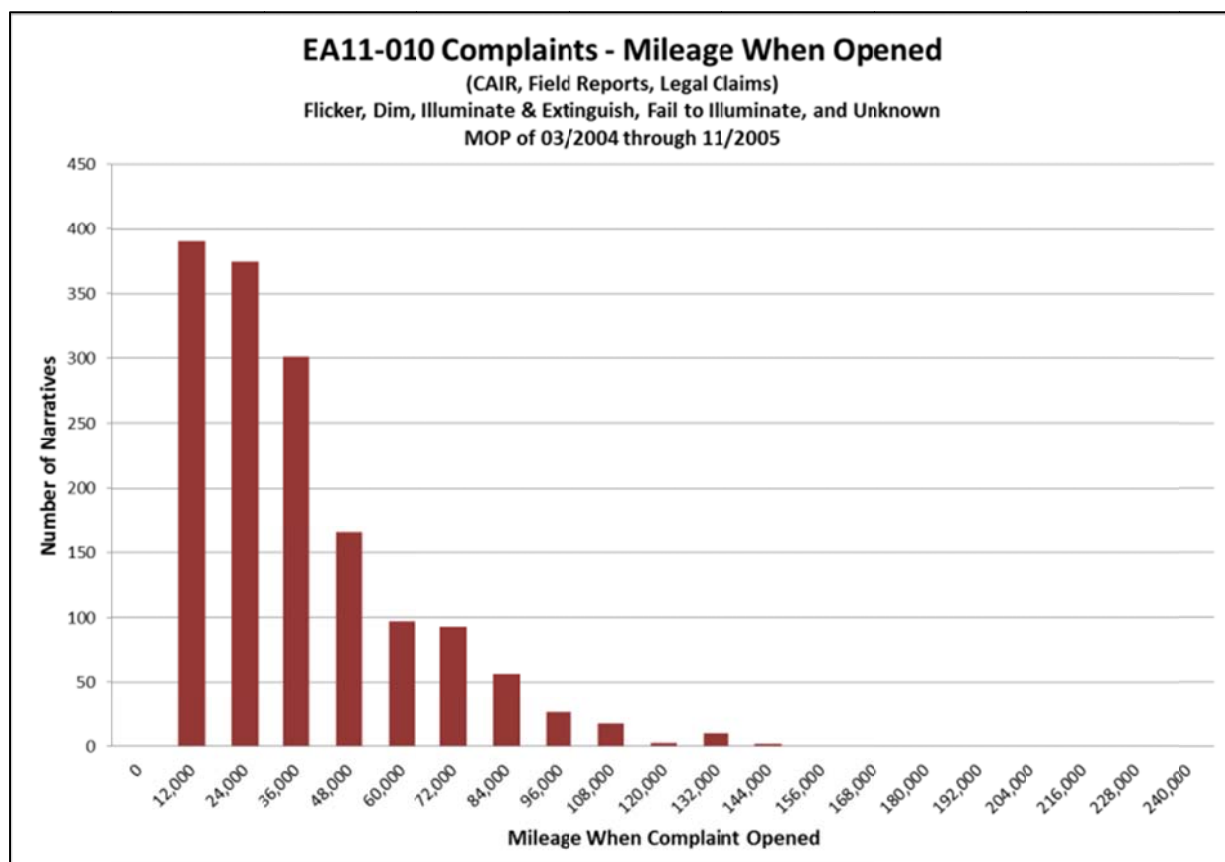

Figure H

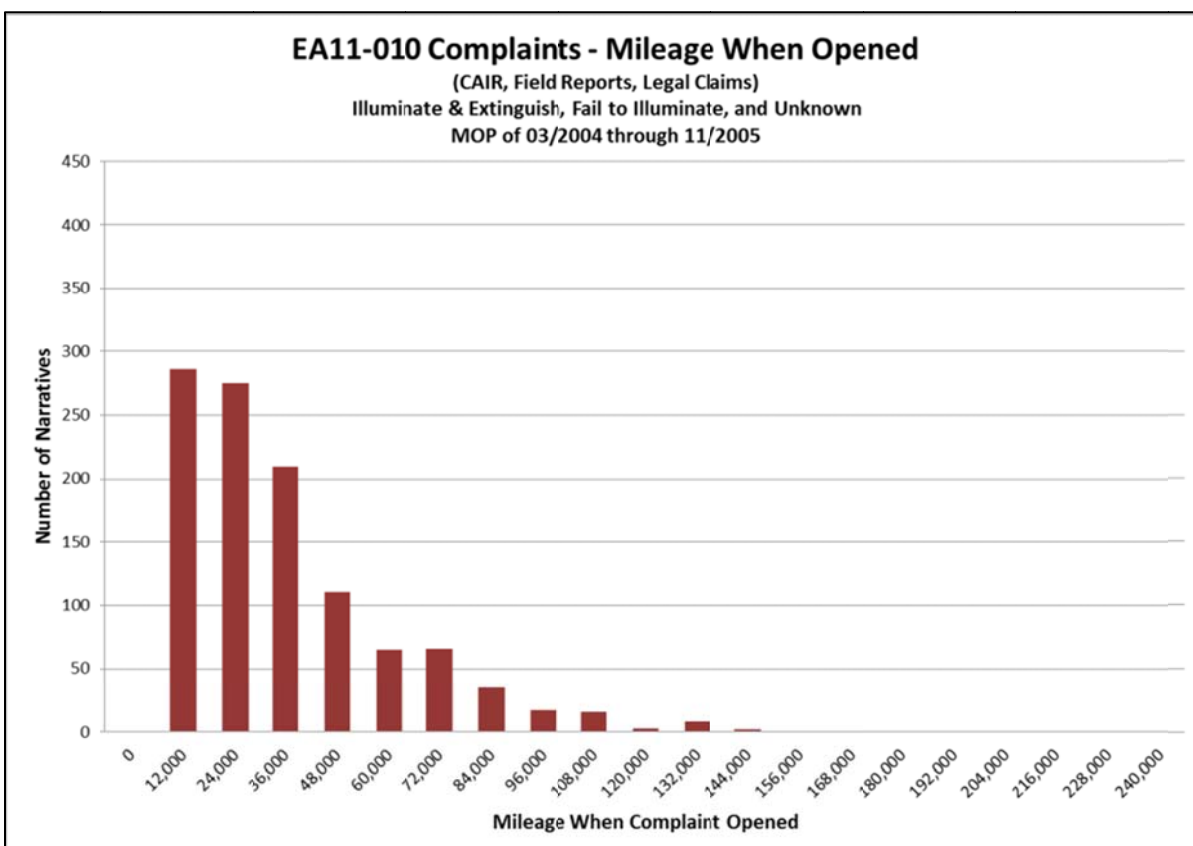

Figure I

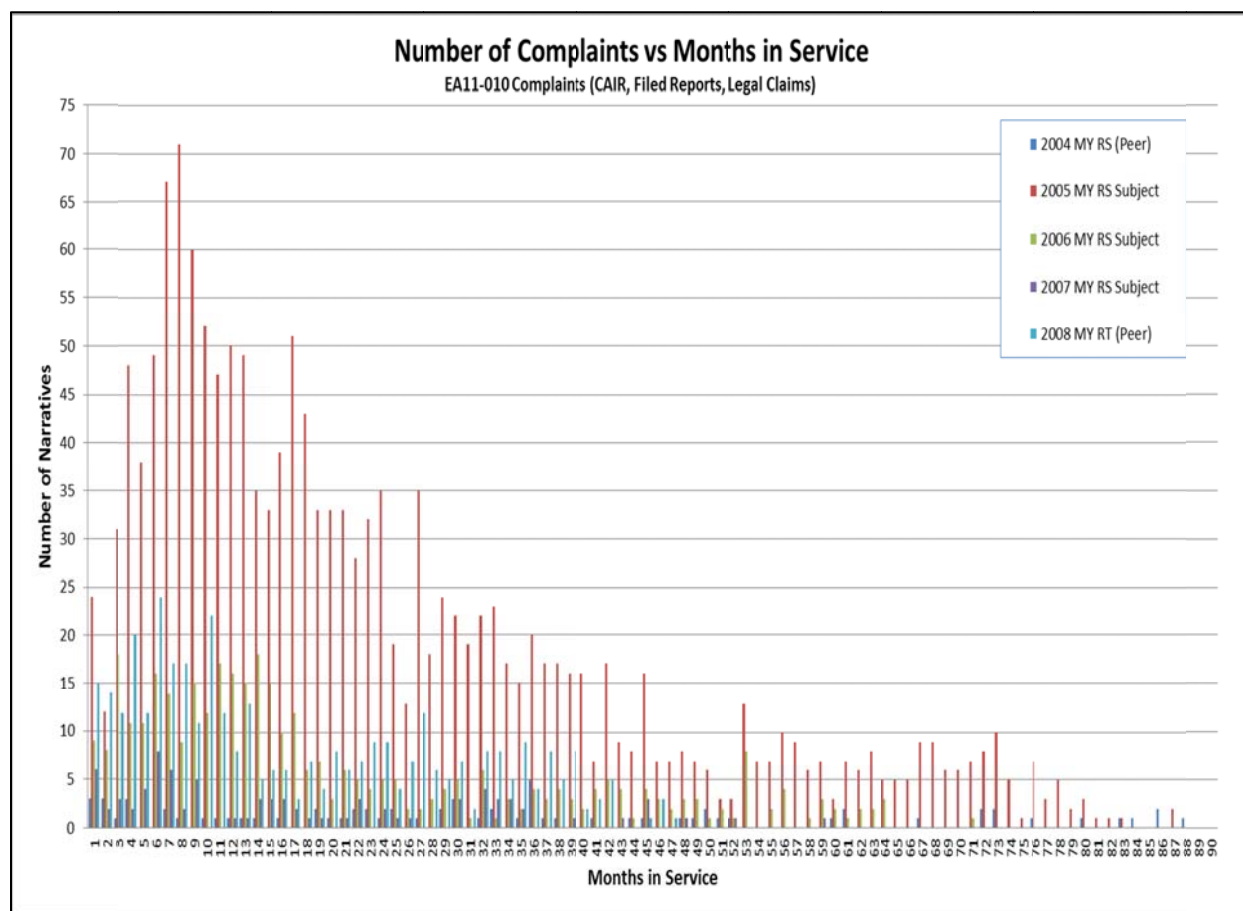

Figure J

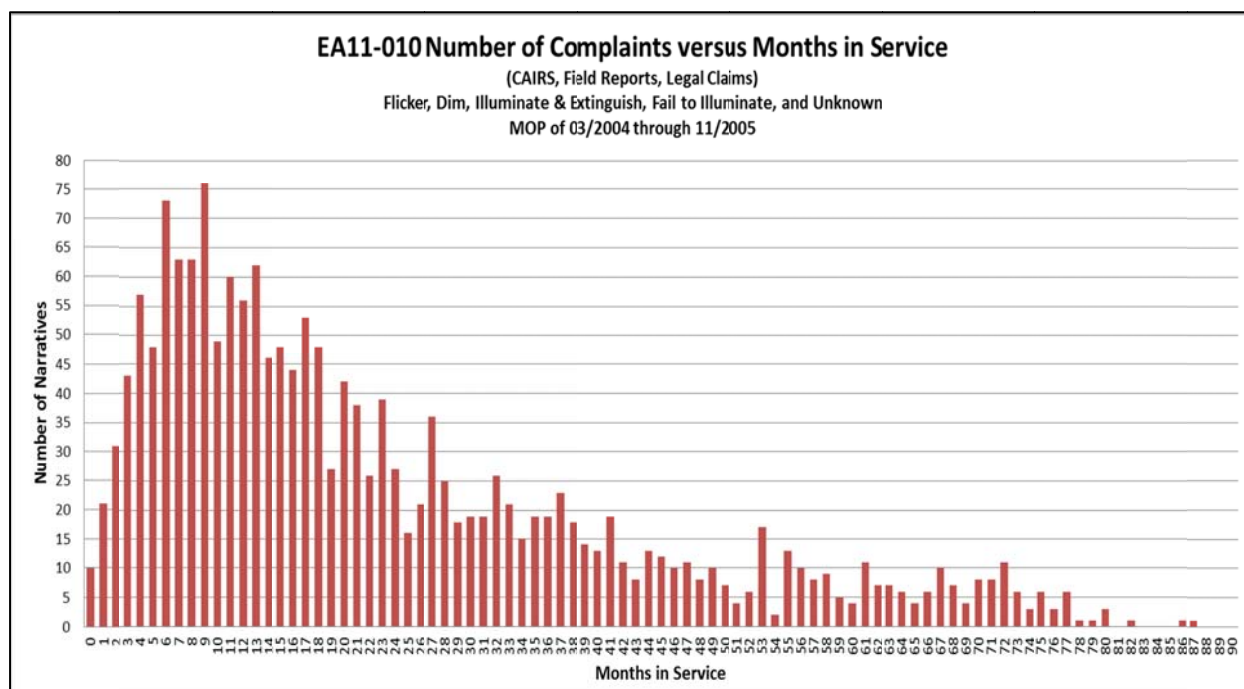

Figure K

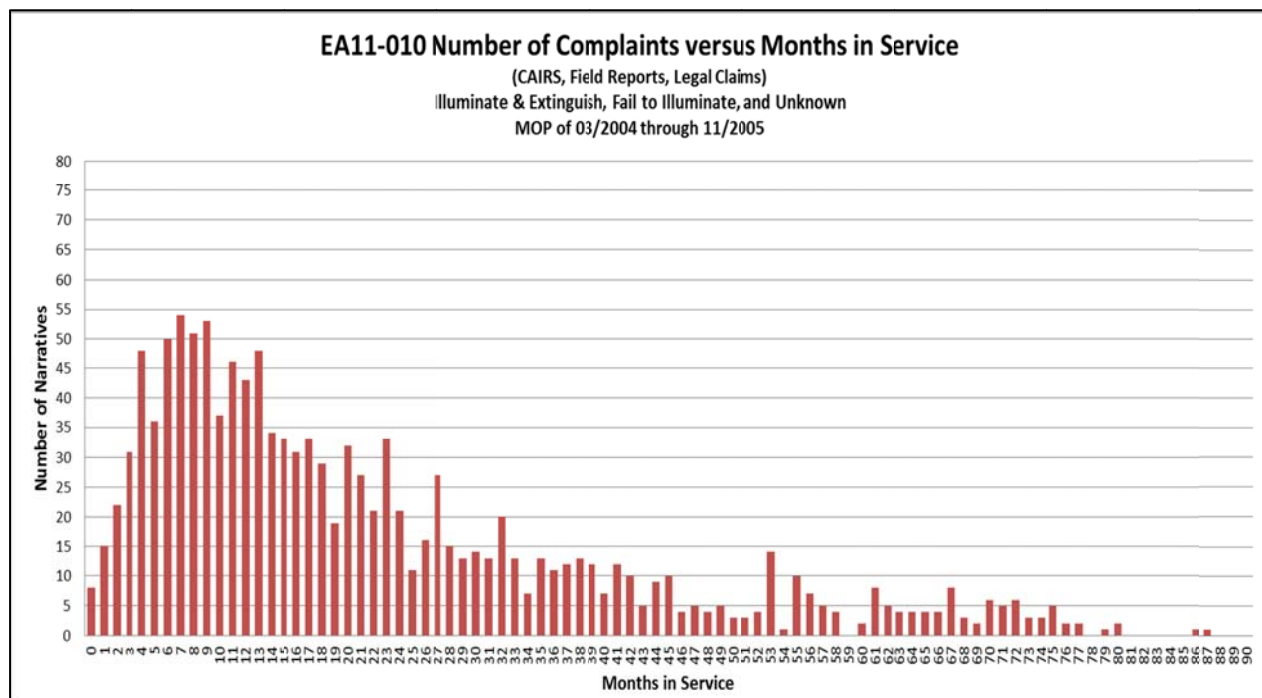

Figure L

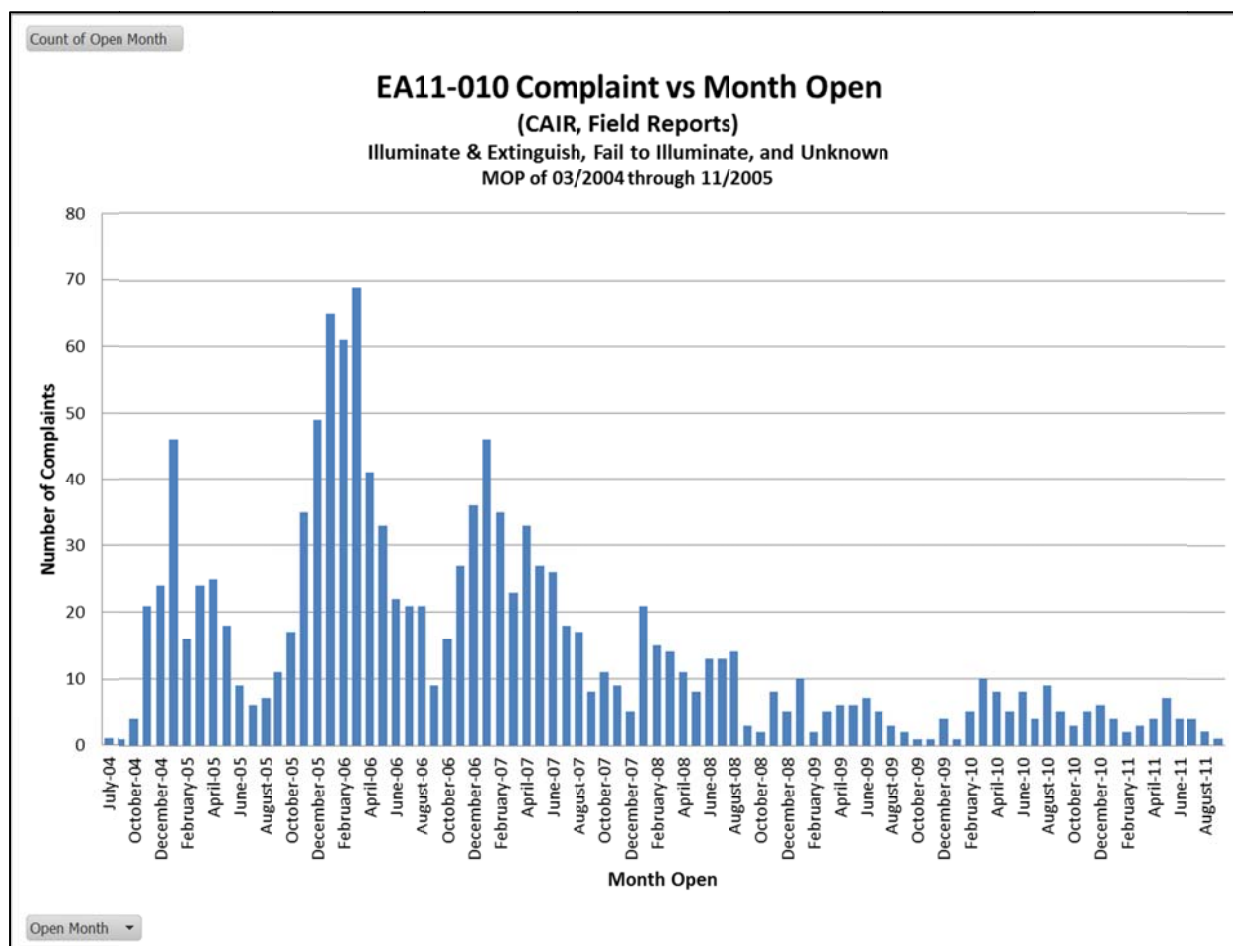
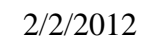
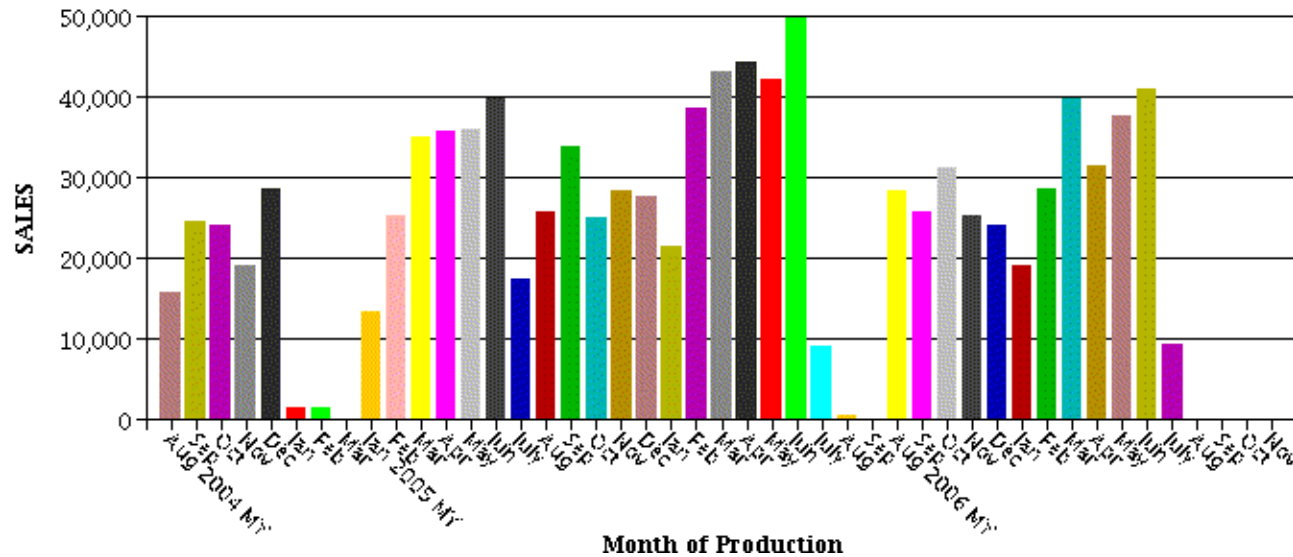

Figure M

Data Through December 2011
February 2, 2012
2:49:18 PM EST



**Standard Report Parameters**

Metric: Months in Service
 Model Year: 2006-2004
 Vehicle: Days to Sale Selection - 120 Days
 Sales Divisor: Standard
 Currency: USD
 Coverage: 3/36 (K)
 Fleet/Retail: All Fleet & Retail (@)
 Sold Market: All Markets (@)
 Brand: All Brands (@)

PL: RT
 FG: 08
 CTC:
 CD:

IMKT:

FM:
 CG: 19
 CT:
 QM:

RGN:

LN:
 CC: 02
 SMLC:
 QS:

BC:

PC:
 OC:
 PN:

BS:
 FC:
 LCC:

AP:
 FGCGCC:

Footnotes:**MIS REPORTING**

Each Product Line is at its stated MIS. The Totals are at the current reporting MIS.

CAR

2012 LX, LD, LC SRTs all launched in October, 2011 2012 JC launched in July, 2011.
 2012 Fiat 500 Abarth launched in March 2012.
 2012 Fiat 500 Convertible launched in May 2011.
 2012 Fiat 500 launched in January 2011.
 2011 Dodge Charger PL code is now "LD". All historical Chargers are "LD" for comparability.
 2009 JC launched in January, 2008.
 2008 LZ launched in May, 2008.
 2008 JX launched in March, 2007.
 2008 JD launched in January, 2007.
 2007 PM launched in February, 2006.
 2006 LX launched in April, 2005.
 2005 LX launched in March, 2004.
 2005 Crossfire Convertible (ZX Product Line) launched in April, 2004.
 2005 2005 CS launched in April, 2004.
 2005 PT Convertible (PX Product Line) launched in January, 2004.
 2005 RS launched in January, 2004.

2004 JR ("JR" and "JX" Product Lines) launched in February, 2003.
2004 CS launched in March, 2003.

TRUCK

2012 WK SRT launched in October, 2011 2012 JK launched in July 2011.
2012 DD, DS, DJ, DP all launched in July 2011.
2011 WD is the new Durango PL code
2011 WK launched in June, 2010
2006 WS (Grand Cherokee SRT-8) launched in January, 2006.
2006 NM launched in October, 2005.
2005 WK launched in September, 2004,
2004 WJ launched in January, 2003.
2002 KJ launched in May, 2001.
2001 DR'S Built Jan-Jul 2000 are coded as 2000 MY.
2001 and prior XJ warranty coded as KJ for comparison.

Overlay Graph
2004-2006

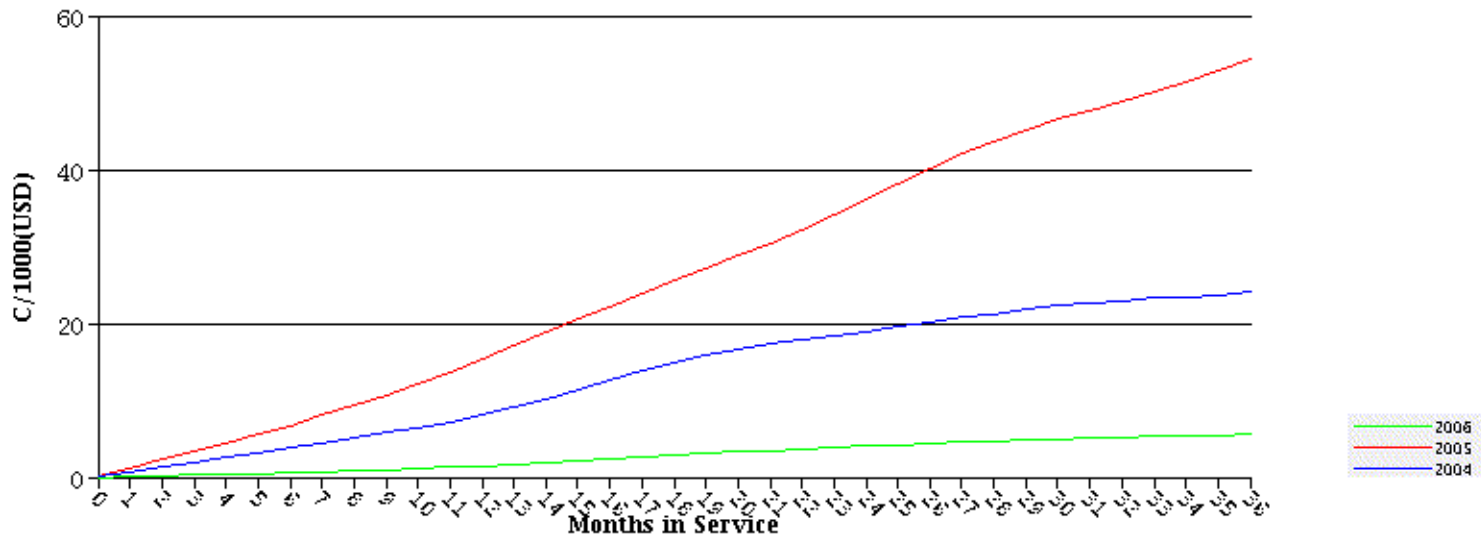

Standard Report Parameters

Metric: Months in Service
Model Year: 2006-2004
Vehicle: Days to Sale Selection - 120 Days
Sales Divisor: Standard
Currency: USD
Coverage: 3/36 (K)
Fleet/Retail: All Fleet & Retail (@)

PL: RT
FG: 08
CTC:
CD:

FM:
CG: 19
CT:
QM:
IMKT: RGN:

LN:
CC: 02
SMLC:
QS:
BC:

PC:
OC:
PN:

BS:
FC:
LCC:

AP:
FGCGCC:

Sold Market: All Markets (@)
Brand: All Brands (@)

Footnotes:

MIS REPORTING

Each Product Line is at its stated MIS. The Totals are at the current reporting MIS.

CAR

2012 LX, LD, LC SRTs all launched in October, 2011 2012 JC launched in July, 2011.
2012 Fiat 500 Abarth launched in March 2012.
2012 Fiat 500 Convertible launched in May 2011.
2012 Fiat 500 launched in January 2011.
2011 Dodge Charger PL code is now "LD". All historical Chargers are "LD" for comparability.
2009 JC launched in January, 2008.
2008 LZ launched in May, 2008.
2008 JX launched in March, 2007.
2008 JD launched in January, 2007.
2007 PM launched in February, 2006.
2006 LX launched in April, 2005.
2005 LX launched in March, 2004.
2005 Crossfire Convertible (ZX Product Line) launched in April, 2004.
2005 2005 CS launched in April, 2004.
2005 PT Convertible (PX Product Line) launched in January, 2004.
2005 RS launched in January, 2004.
2004 JR ("JR" and "JX" Product Lines) launched in February, 2003.
2004 CS launched in March, 2003.

TRUCK

2012 WK SRT launched in October, 2011 2012 JK launched in July 2011.
2012 DD, DS, DJ, DP all launched in July 2011.
2011 WD is the new Durango PL code
2011 WK launched in June, 2010
2006 WS (Grand Cherokee SRT-8) launched in January, 2006.
2006 NM launched in October, 2005.
2005 WK launched in September, 2004,
2004 WJ launched in January, 2003.
2002 KJ launched in May, 2001.
2001 DR'S Built Jan-Jul 2000 are coded as 2000 MY.
2001 and prior XJ warranty coded as KJ for comparison.

The text, graphics and all other contents on this site are copyright 2002 Chrysler Group LLC. All rights reserved.

WIS - Chrysler Group
Months in Service - C/1000
Report MIS : 3

MOP/MIS
Module: body control (081902)

Data Through December 2011
February 2, 2012
2:51:05 PM EST

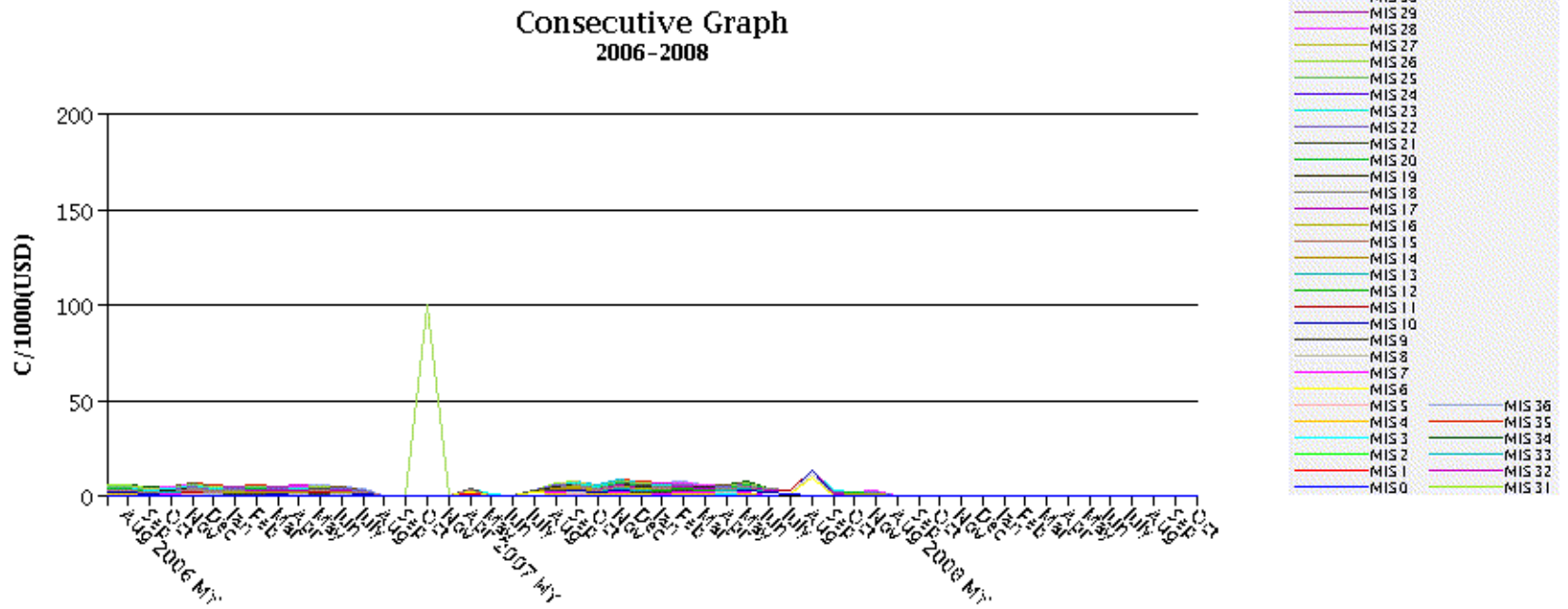

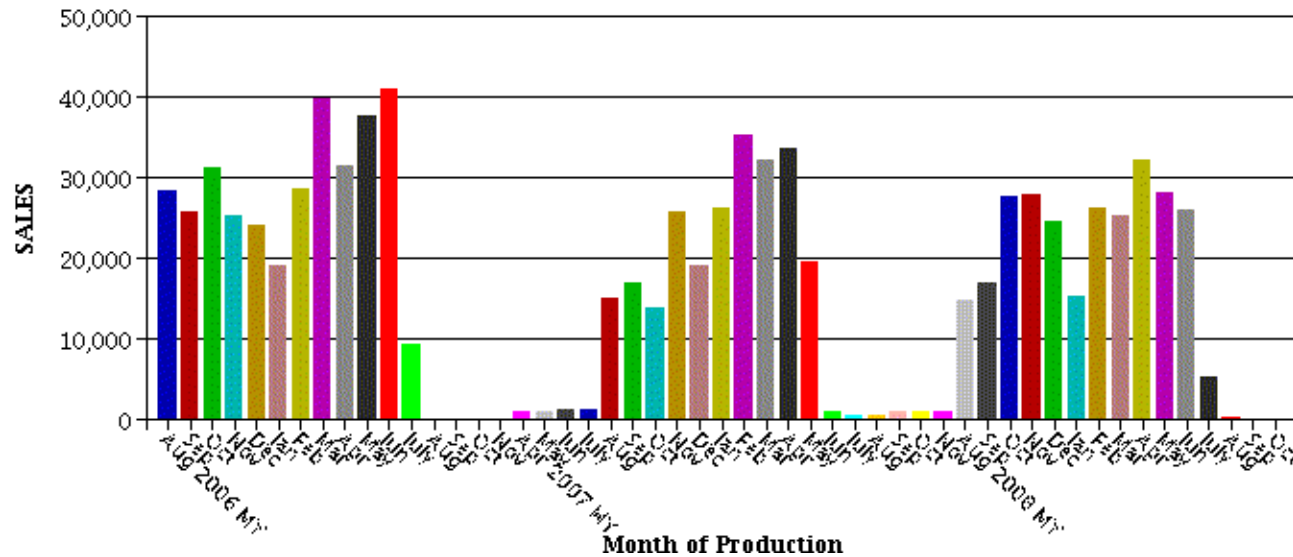
**Standard Report Parameters**

Metric: Months in Service
 Model Year: 2008-2006
 Vehicle: Days to Sale Selection - 120 Days
 Sales Divisor: Standard
 Currency: USD
 Coverage: 3/36 (K)
 Fleet/Retail: All Fleet & Retail (@)
 Sold Market: All Markets (@)
 Brand: All Brands (@)

PL: RT
 FG: 08
 CTC:
 CD:

IMKT:

FM:
 CG: 19
 CT:
 QM:

RGN:

LN:
 CC: 02
 SMLC:
 QS:

BC:

PC:
 OC:
 PN:

BS:
 FC:
 LCC:

AP:
 FGCGCC:

Footnotes:**MIS REPORTING**

Each Product Line is at its stated MIS. The Totals are at the current reporting MIS.

CAR

2012 LX, LD, LC SRTs all launched in October, 2011 2012 JC launched in July, 2011.
 2012 Fiat 500 Abarth launched in March 2012.
 2012 Fiat 500 Convertible launched in May 2011.
 2012 Fiat 500 launched in January 2011.
 2011 Dodge Charger PL code is now "LD". All historical Chargers are "LD" for comparability.
 2009 JC launched in January, 2008.
 2008 LZ launched in May, 2008.
 2008 JX launched in March, 2007.
 2008 JD launched in January, 2007.
 2007 PM launched in February, 2006.
 2006 LX launched in April, 2005.
 2005 LX launched in March, 2004.
 2005 Crossfire Convertible (ZX Product Line) launched in April, 2004.
 2005 2005 CS launched in April, 2004.
 2005 PT Convertible (PX Product Line) launched in January, 2004.
 2005 RS launched in January, 2004.

2004 JR ("JR" and "JX" Product Lines) launched in February, 2003.
 2004 CS launched in March, 2003.

TRUCK

2012 WK SRT launched in October, 2011 2012 JK launched in July 2011.
 2012 DD, DS, DJ, DP all launched in July 2011.
 2011 WD is the new Durango PL code
 2011 WK launched in June, 2010
 2006 WS (Grand Cherokee SRT-8) launched in January, 2006.
 2006 NM launched in October, 2005.
 2005 WK launched in September, 2004,
 2004 WJ launched in January, 2003.
 2002 KJ launched in May, 2001.
 2001 DR'S Built Jan-Jul 2000 are coded as 2000 MY.
 2001 and prior XJ warranty coded as KJ for comparison.

Overlay Graph
 2006-2008

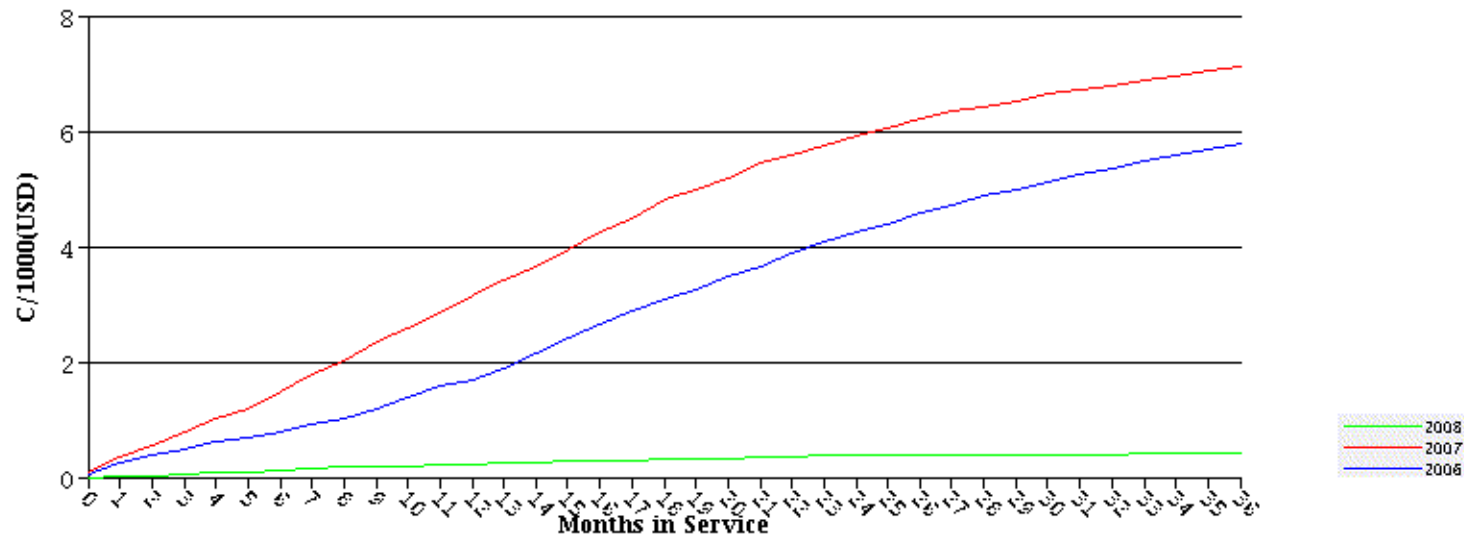

Standard Report Parameters

Metric: Months in Service
 Model Year: 2008-2006
 Vehicle: Days to Sale Selection - 120 Days
 Sales Divisor: Standard
 Currency: USD
 Coverage: 3/36 (K)
 Fleet/Retail: All Fleet & Retail (@)

PL: RT
 FG: 08
 CTC:
 CD:

IMKT:

FM:
 CG: 19
 CT:
 QM:

RGN:

LN:
 CC: 02
 SMLC:
 QS:

BC:

PC:
 OC:
 PN:

BS:
 FC:
 LCC:

AP:
 FGCGCC:

Sold Market: All Markets (@)
Brand: All Brands (@)

Footnotes:

MIS REPORTING

Each Product Line is at its stated MIS. The Totals are at the current reporting MIS.

CAR

2012 LX, LD, LC SRTs all launched in October, 2011 2012 JC launched in July, 2011.
2012 Fiat 500 Abarth launched in March 2012.
2012 Fiat 500 Convertible launched in May 2011.
2012 Fiat 500 launched in January 2011.
2011 Dodge Charger PL code is now "LD". All historical Chargers are "LD" for comparability.
2009 JC launched in January, 2008.
2008 LZ launched in May, 2008.
2008 JX launched in March, 2007.
2008 JD launched in January, 2007.
2007 PM launched in February, 2006.
2006 LX launched in April, 2005.
2005 LX launched in March, 2004.
2005 Crossfire Convertible (ZX Product Line) launched in April, 2004.
2005 2005 CS launched in April, 2004.
2005 PT Convertible (PX Product Line) launched in January, 2004.
2005 RS launched in January, 2004.
2004 JR ("JR" and "JX" Product Lines) launched in February, 2003.
2004 CS launched in March, 2003.

TRUCK

2012 WK SRT launched in October, 2011 2012 JK launched in July 2011.
2012 DD, DS, DJ, DP all launched in July 2011.
2011 WD is the new Durango PL code
2011 WK launched in June, 2010
2006 WS (Grand Cherokee SRT-8) launched in January, 2006.
2006 NM launched in October, 2005.
2005 WK launched in September, 2004,
2004 WJ launched in January, 2003.
2002 KJ launched in May, 2001.
2001 DR'S Built Jan-Jul 2000 are coded as 2000 MY.
2001 and prior XJ warranty coded as KJ for comparison.

The text, graphics and all other contents on this site are copyright 2002 Chrysler Group LLC. All rights reserved.

WIS - Chrysler Group
Months in Service - C/1000
Report MIS : 3

MOP/MIS
Wiring harness; body (089075)

Data Through December 2011
February 2, 2012
3:08:07 PM EST

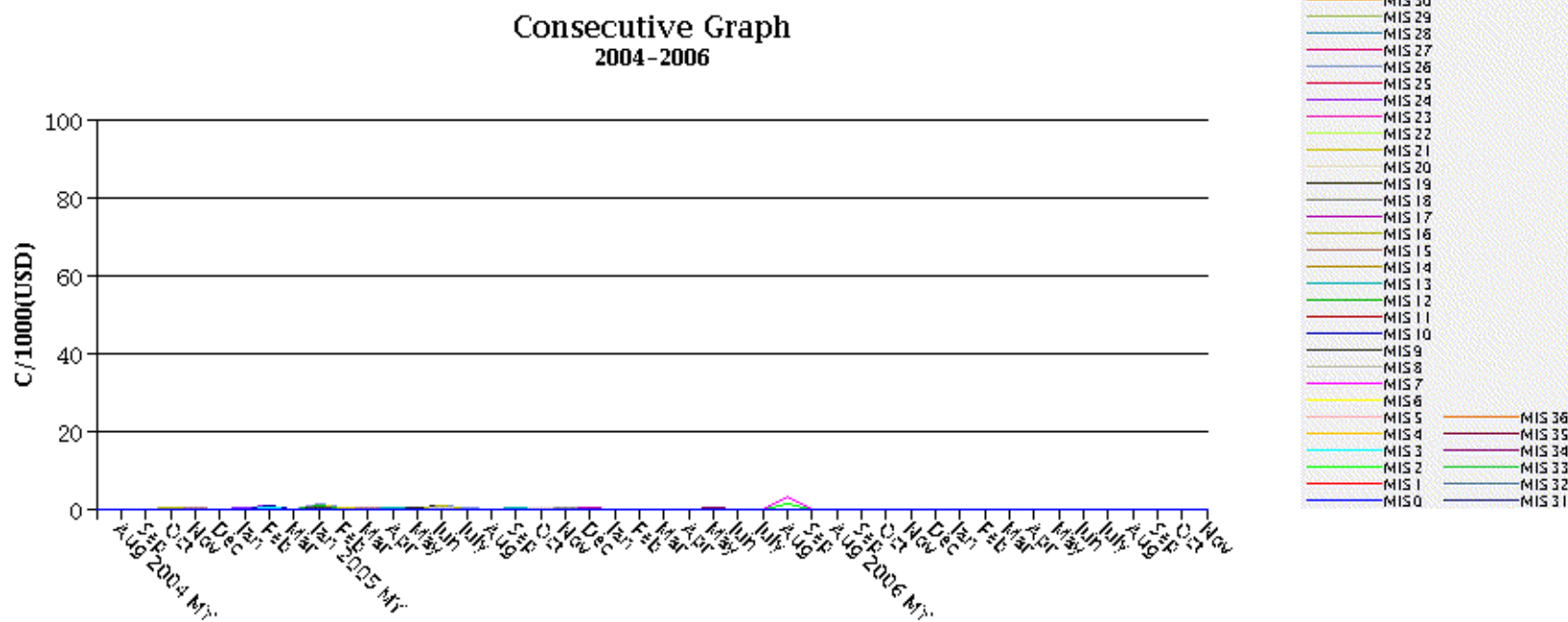

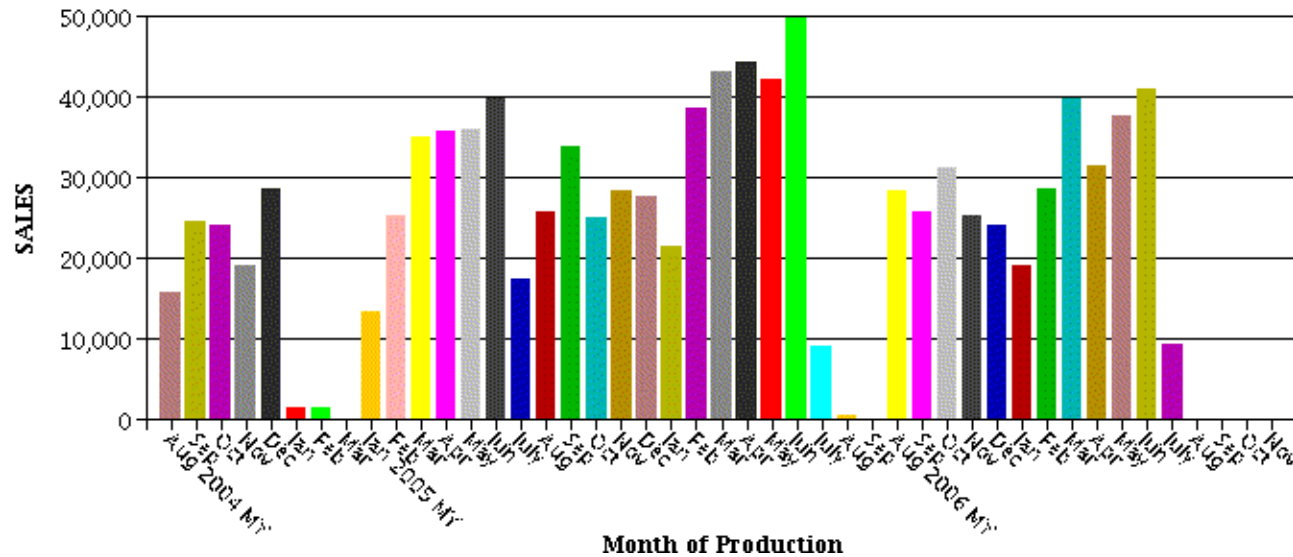
**Standard Report Parameters**

Metric: Months in Service
 Model Year: 2006-2004
 Vehicle: Days to Sale Selection - 120 Days
 Sales Divisor: Standard
 Currency: USD
 Coverage: 3/36 (K)
 Fleet/Retail: All Fleet & Retail (@)
 Sold Market: All Markets (@)
 Brand: All Brands (@)

PL: RT
 FG: 08
 CTC:
 CD:

IMKT:

FM:
 CG: 90
 CT:
 QM:

RGN:

LN:
 CC: 75
 SMLC:
 QS:

BC:

PC:
 OC:
 PN:

BS:
 FC:
 LCC:

AP:
 FGCGCC:

Footnotes:**MIS REPORTING**

Each Product Line is at its stated MIS. The Totals are at the current reporting MIS.

CAR

2012 LX, LD, LC SRTs all launched in October, 2011 2012 JC launched in July, 2011.
 2012 Fiat 500 Abarth launched in March 2012.
 2012 Fiat 500 Convertible launched in May 2011.
 2012 Fiat 500 launched in January 2011.
 2011 Dodge Charger PL code is now "LD". All historical Chargers are "LD" for comparability.
 2009 JC launched in January, 2008.
 2008 LZ launched in May, 2008.
 2008 JX launched in March, 2007.
 2008 JD launched in January, 2007.
 2007 PM launched in February, 2006.
 2006 LX launched in April, 2005.
 2005 LX launched in March, 2004.
 2005 Crossfire Convertible (ZX Product Line) launched in April, 2004.
 2005 2005 CS launched in April, 2004.
 2005 PT Convertible (PX Product Line) launched in January, 2004.
 2005 RS launched in January, 2004.

2004 JR ("JR" and "JX" Product Lines) launched in February, 2003.
 2004 CS launched in March, 2003.

TRUCK

2012 WK SRT launched in October, 2011 2012 JK launched in July 2011.
 2012 DD, DS, DJ, DP all launched in July 2011.
 2011 WD is the new Durango PL code
 2011 WK launched in June, 2010
 2006 WS (Grand Cherokee SRT-8) launched in January, 2006.
 2006 NM launched in October, 2005.
 2005 WK launched in September, 2004,
 2004 WJ launched in January, 2003.
 2002 KJ launched in May, 2001.
 2001 DR'S Built Jan-Jul 2000 are coded as 2000 MY.
 2001 and prior XJ warranty coded as KJ for comparison.

Overlay Graph
 2004-2006

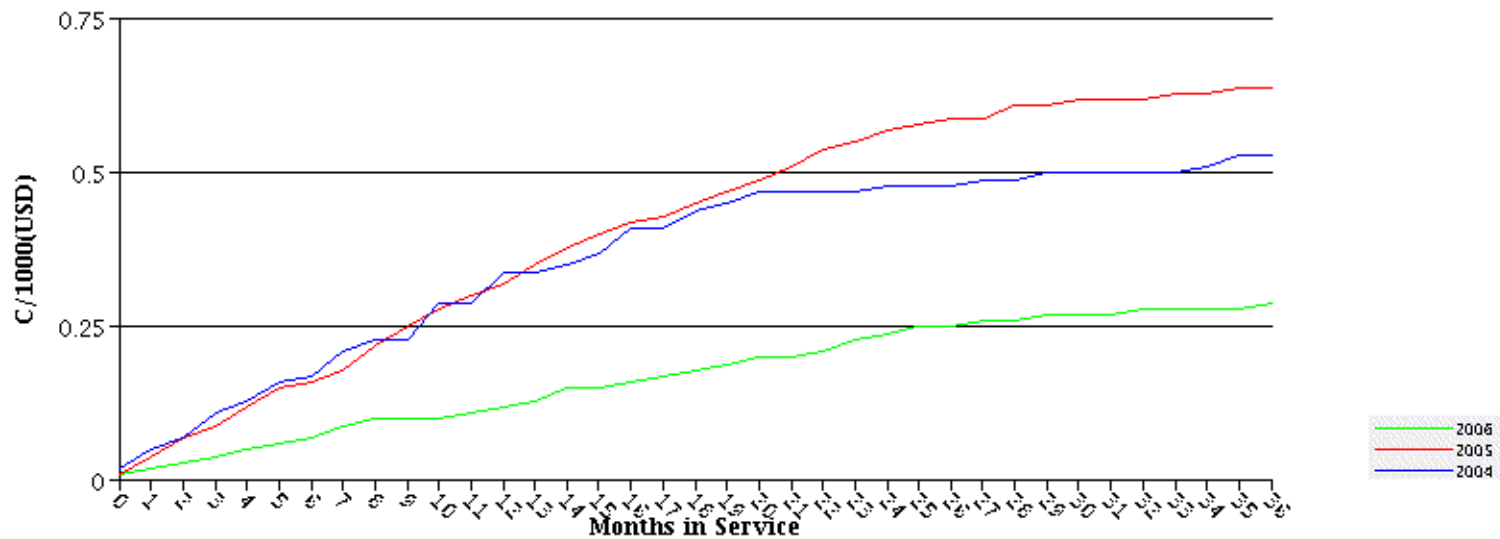

Standard Report Parameters

Metric: Months in Service
 Model Year: 2006-2004
 Vehicle: Days to Sale Selection - 120 Days
 Sales Divisor: Standard
 Currency: USD
 Coverage: 3/36 (K)
 Fleet/Retail: All Fleet & Retail (@)

PL: RT
 FG: 08
 CTC:
 CD:

IMKT:

FM:
 CG: 90
 CT:
 QM:

RGN:

LN:
 CC: 75
 SMLC:
 QS:

BC:

PC:
 OC:
 PN:

BS:
 FC:
 LCC:

AP:
 FGCGCC:

Sold Market: All Markets (@)
Brand: All Brands (@)

Footnotes:

MIS REPORTING

Each Product Line is at its stated MIS. The Totals are at the current reporting MIS.

CAR

2012 LX, LD, LC SRTs all launched in October, 2011 2012 JC launched in July, 2011.
2012 Fiat 500 Abarth launched in March 2012.
2012 Fiat 500 Convertible launched in May 2011.
2012 Fiat 500 launched in January 2011.
2011 Dodge Charger PL code is now "LD". All historical Chargers are "LD" for comparability.
2009 JC launched in January, 2008.
2008 LZ launched in May, 2008.
2008 JX launched in March, 2007.
2008 JD launched in January, 2007.
2007 PM launched in February, 2006.
2006 LX launched in April, 2005.
2005 LX launched in March, 2004.
2005 Crossfire Convertible (ZX Product Line) launched in April, 2004.
2005 2005 CS launched in April, 2004.
2005 PT Convertible (PX Product Line) launched in January, 2004.
2005 RS launched in January, 2004.
2004 JR ("JR" and "JX" Product Lines) launched in February, 2003.
2004 CS launched in March, 2003.

TRUCK

2012 WK SRT launched in October, 2011 2012 JK launched in July 2011.
2012 DD, DS, DJ, DP all launched in July 2011.
2011 WD is the new Durango PL code
2011 WK launched in June, 2010
2006 WS (Grand Cherokee SRT-8) launched in January, 2006.
2006 NM launched in October, 2005.
2005 WK launched in September, 2004,
2004 WJ launched in January, 2003.
2002 KJ launched in May, 2001.
2001 DR'S Built Jan-Jul 2000 are coded as 2000 MY.
2001 and prior XJ warranty coded as KJ for comparison.

The text, graphics and all other contents on this site are copyright 2002 Chrysler Group LLC. All rights reserved.

WIS - Chrysler Group
Months in Service - C/1000
Report MIS : 3

MOP/MIS
Wiring harness; body (089075)

Data Through December 2011
February 2, 2012
3:08:58 PM EST

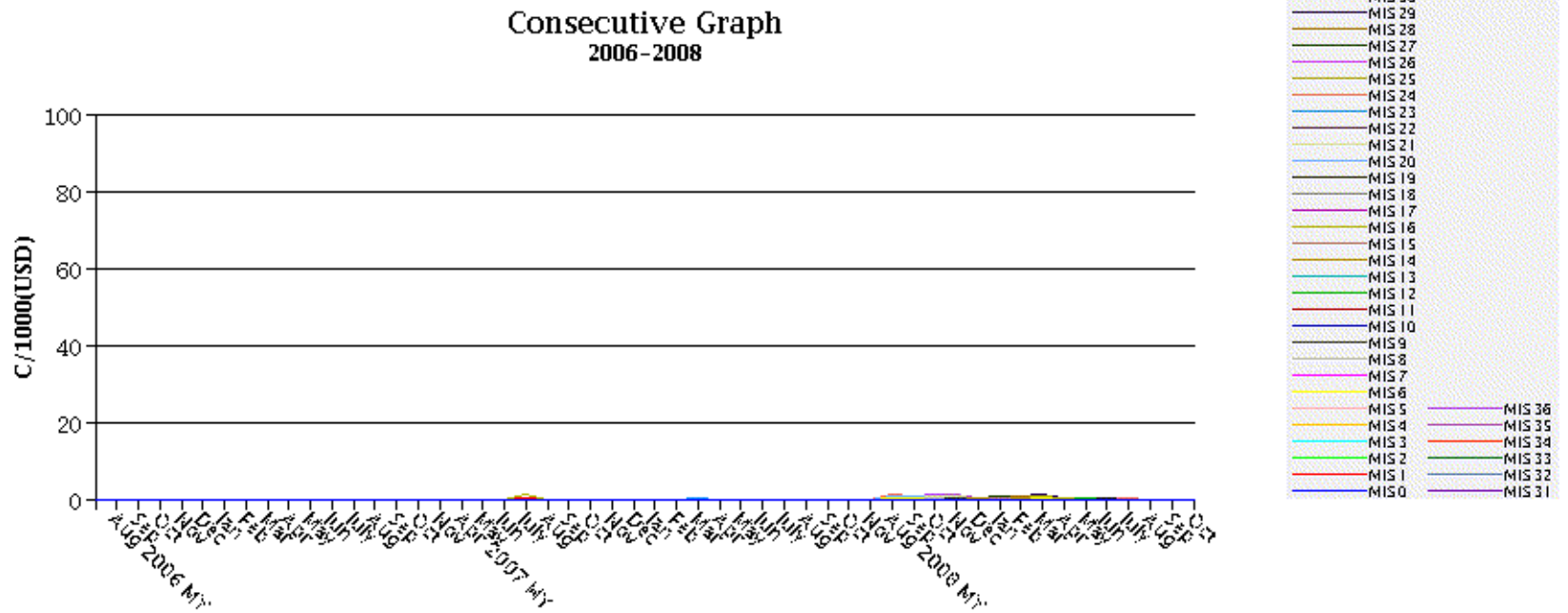



PL: RT	FM:	LN:	PC:	BS:	AP:
FG: 08	CG: 90	CC: 75	OC:	FC:	FGCGCC:
CTC:	CT:	SMLC:	PN:	LCC:	
CD:	QM:	QS:			
IMKT:	RGN:	BC:			

Footnotes:

MIS REPORTING

Each Product Line is at its stated MIS. The Totals are at the current reporting MIS.

CAR

2012 LX, LD, LC SRTs all launched in October, 2011 2012 JC launched in July, 2011.
2012 Fiat 500 Abarth launched in March 2012.
2012 Fiat 500 Convertible launched in May 2011.
2012 Fiat 500 launched in January 2011.
2011 Dodge Charger PL code is now "LD". All historical Chargers are "LD" for comparability.
2009 JC launched in January, 2008.
2008 LZ launched in May, 2008.
2008 JX launched in March, 2007.
2008 JD launched in January, 2007.
2007 PM launched in February, 2006.
2006 LX launched in April, 2005.
2005 LX launched in March, 2004.
2005 Crossfire Convertible (ZX Product Line) launched in April, 2004.
2005 2005 CS launched in April, 2004.
2005 PT Convertible (PX Product Line) launched in January, 2004.
2005 RS launched in January, 2004.

2004 JR ("JR" and "JX" Product Lines) launched in February, 2003.
 2004 CS launched in March, 2003.

TRUCK

2012 WK SRT launched in October, 2011 2012 JK launched in July 2011.
 2012 DD, DS, DJ, DP all launched in July 2011.
 2011 WD is the new Durango PL code
 2011 WK launched in June, 2010
 2006 WS (Grand Cherokee SRT-8) launched in January, 2006.
 2006 NM launched in October, 2005.
 2005 WK launched in September, 2004,
 2004 WJ launched in January, 2003.
 2002 KJ launched in May, 2001.
 2001 DR'S Built Jan-Jul 2000 are coded as 2000 MY.
 2001 and prior XJ warranty coded as KJ for comparison.

Overlay Graph
 2006-2008

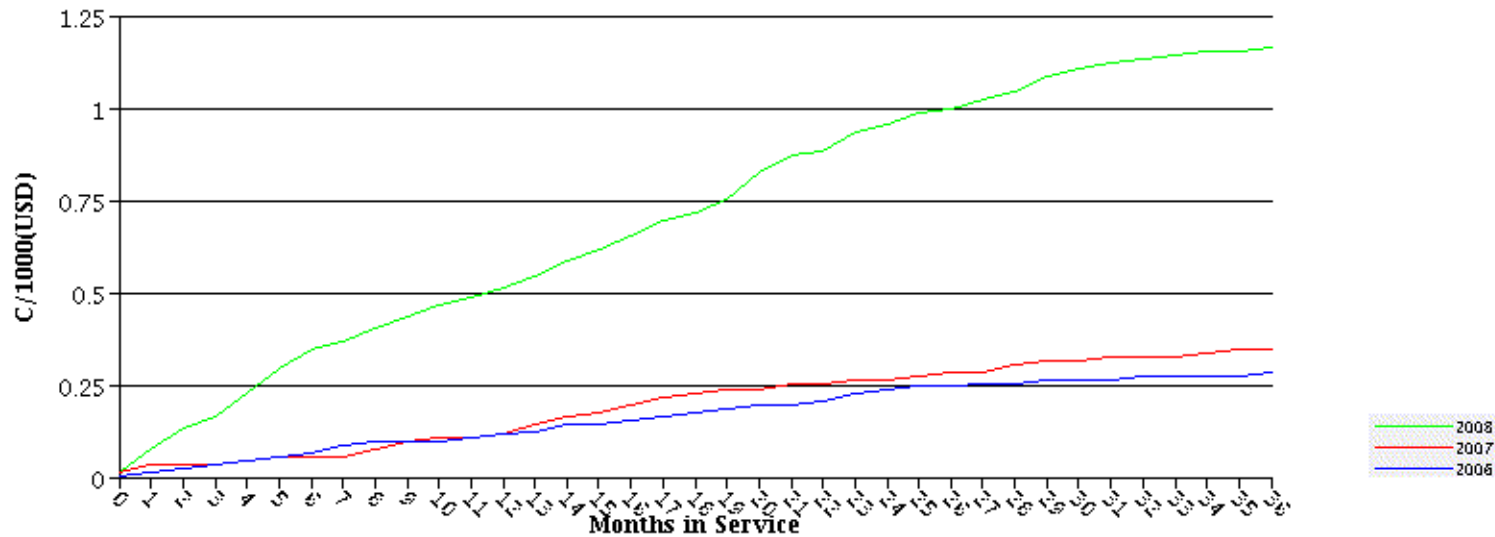

Standard Report Parameters

Metric: Months in Service
 Model Year: 2008-2006
 Vehicle: Days to Sale Selection - 120 Days
 Sales Divisor: Standard
 Currency: USD
 Coverage: 3/36 (K)
 Fleet/Retail: All Fleet & Retail (@)

PL: RT
 FG: 08
 CTC:
 CD:

FM:
 CG: 90
 CT:
 QM:
 IMKT: RGN:

LN:
 CC: 75
 SMLC:
 QS:
 BC:

PC:
 OC:
 PN:

BS:
 FC:
 LCC:

AP:
 FGCGCC:

Sold Market: All Markets (@)
Brand: All Brands (@)

Footnotes:

MIS REPORTING

Each Product Line is at its stated MIS. The Totals are at the current reporting MIS.

CAR

2012 LX, LD, LC SRTs all launched in October, 2011 2012 JC launched in July, 2011.
2012 Fiat 500 Abarth launched in March 2012.
2012 Fiat 500 Convertible launched in May 2011.
2012 Fiat 500 launched in January 2011.
2011 Dodge Charger PL code is now "LD". All historical Chargers are "LD" for comparability.
2009 JC launched in January, 2008.
2008 LZ launched in May, 2008.
2008 JX launched in March, 2007.
2008 JD launched in January, 2007.
2007 PM launched in February, 2006.
2006 LX launched in April, 2005.
2005 LX launched in March, 2004.
2005 Crossfire Convertible (ZX Product Line) launched in April, 2004.
2005 2005 CS launched in April, 2004.
2005 PT Convertible (PX Product Line) launched in January, 2004.
2005 RS launched in January, 2004.
2004 JR ("JR" and "JX" Product Lines) launched in February, 2003.
2004 CS launched in March, 2003.

TRUCK

2012 WK SRT launched in October, 2011 2012 JK launched in July 2011.
2012 DD, DS, DJ, DP all launched in July 2011.
2011 WD is the new Durango PL code
2011 WK launched in June, 2010
2006 WS (Grand Cherokee SRT-8) launched in January, 2006.
2006 NM launched in October, 2005.
2005 WK launched in September, 2004,
2004 WJ launched in January, 2003.
2002 KJ launched in May, 2001.
2001 DR'S Built Jan-Jul 2000 are coded as 2000 MY.
2001 and prior XJ warranty coded as KJ for comparison.

The text, graphics and all other contents on this site are copyright 2002 Chrysler Group LLC. All rights reserved.

WIS - Chrysler Group
Months in Service - C/1000
Report MIS : 3

MOP/MIS
Ground (0894BJ)

Data Through December 2011
February 2, 2012
3:14:05 PM EST

Consecutive Graph
2004 - 2006

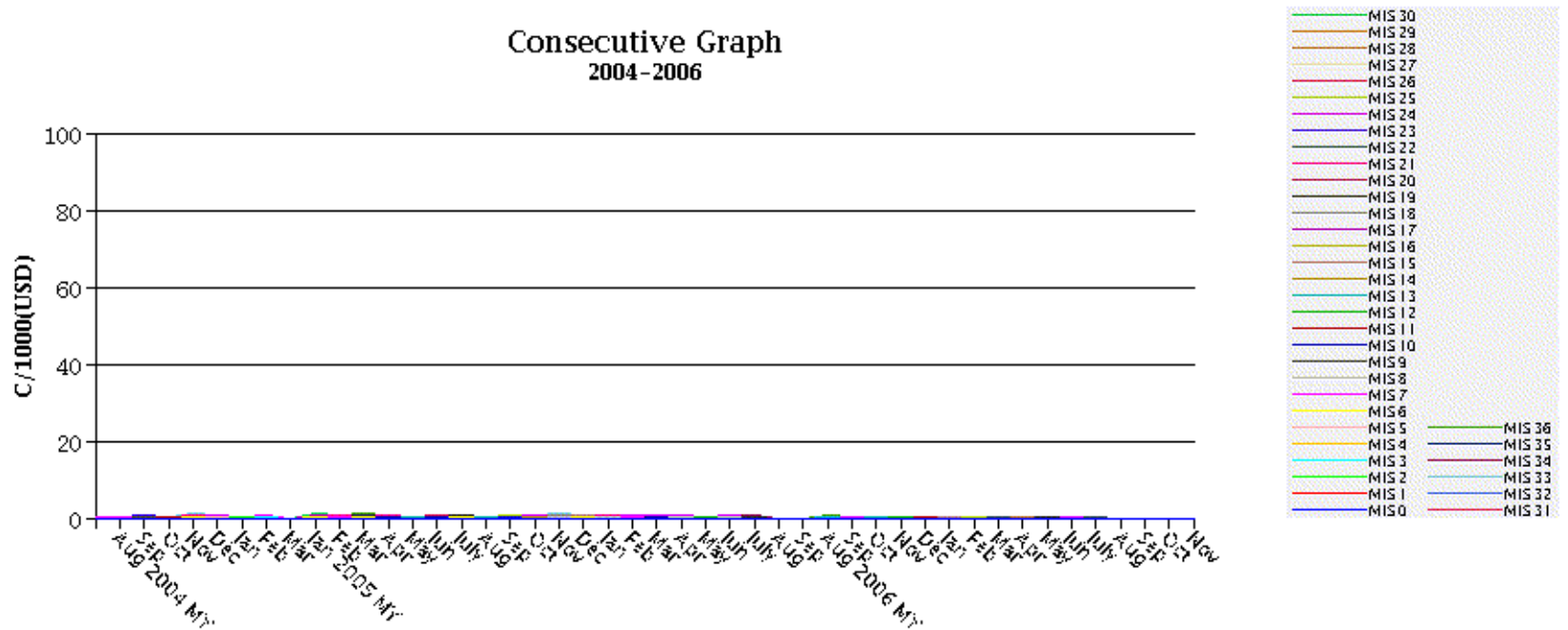

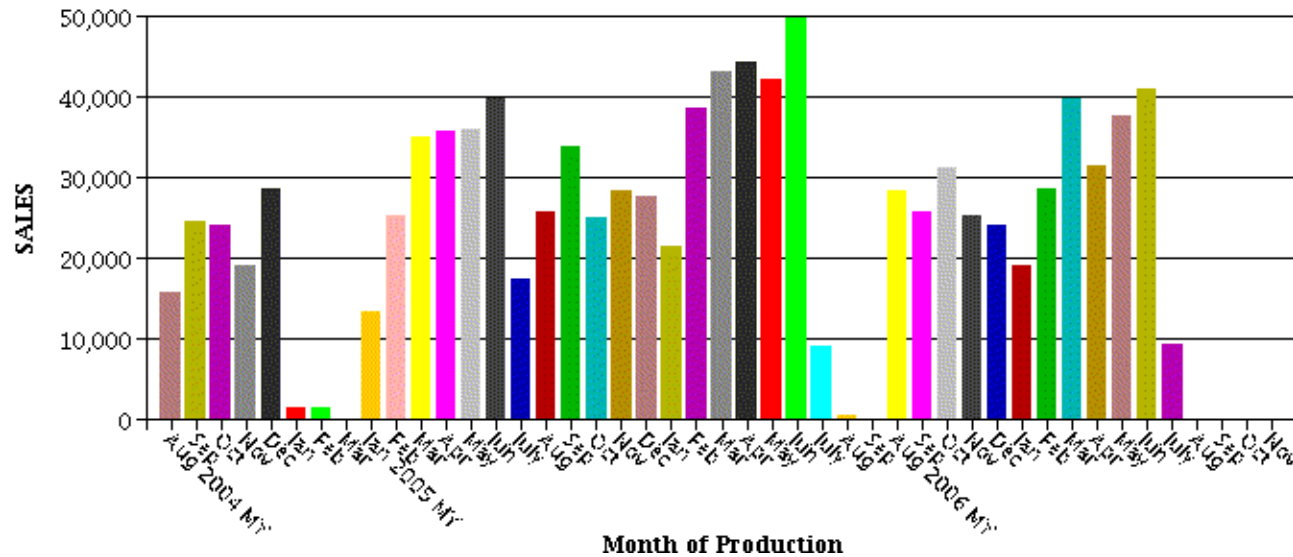
**Standard Report Parameters**

Metric: Months in Service
 Model Year: 2006-2004
 Vehicle: Days to Sale Selection - 120 Days
 Sales Divisor: Standard
 Currency: USD
 Coverage: 3/36 (K)
 Fleet/Retail: All Fleet & Retail (@)
 Sold Market: All Markets (@)
 Brand: All Brands (@)

PL: RT
 FG: 08
 CTC:
 CD:

IMKT:

FM:
 CG: 94
 CT:
 QM:

RGN:

LN:
 CC: BJ
 SMLC:
 QS:

BC:

PC:
 OC:
 PN:

BS:
 FC:
 LCC:

AP:
 FGCGCC:

Footnotes:**MIS REPORTING**

Each Product Line is at its stated MIS. The Totals are at the current reporting MIS.

CAR

2012 LX, LD, LC SRTs all launched in October, 2011 2012 JC launched in July, 2011.
 2012 Fiat 500 Abarth launched in March 2012.
 2012 Fiat 500 Convertible launched in May 2011.
 2012 Fiat 500 launched in January 2011.
 2011 Dodge Charger PL code is now "LD". All historical Chargers are "LD" for comparability.
 2009 JC launched in January, 2008.
 2008 LZ launched in May, 2008.
 2008 JX launched in March, 2007.
 2008 JD launched in January, 2007.
 2007 PM launched in February, 2006.
 2006 LX launched in April, 2005.
 2005 LX launched in March, 2004.
 2005 Crossfire Convertible (ZX Product Line) launched in April, 2004.
 2005 2005 CS launched in April, 2004.
 2005 PT Convertible (PX Product Line) launched in January, 2004.
 2005 RS launched in January, 2004.

2004 JR ("JR" and "JX" Product Lines) launched in February, 2003.
 2004 CS launched in March, 2003.

TRUCK

2012 WK SRT launched in October, 2011 2012 JK launched in July 2011.
 2012 DD, DS, DJ, DP all launched in July 2011.
 2011 WD is the new Durango PL code
 2011 WK launched in June, 2010
 2006 WS (Grand Cherokee SRT-8) launched in January, 2006.
 2006 NM launched in October, 2005.
 2005 WK launched in September, 2004,
 2004 WJ launched in January, 2003.
 2002 KJ launched in May, 2001.
 2001 DR'S Built Jan-Jul 2000 are coded as 2000 MY.
 2001 and prior XJ warranty coded as KJ for comparison.

Overlay Graph
 2004-2006

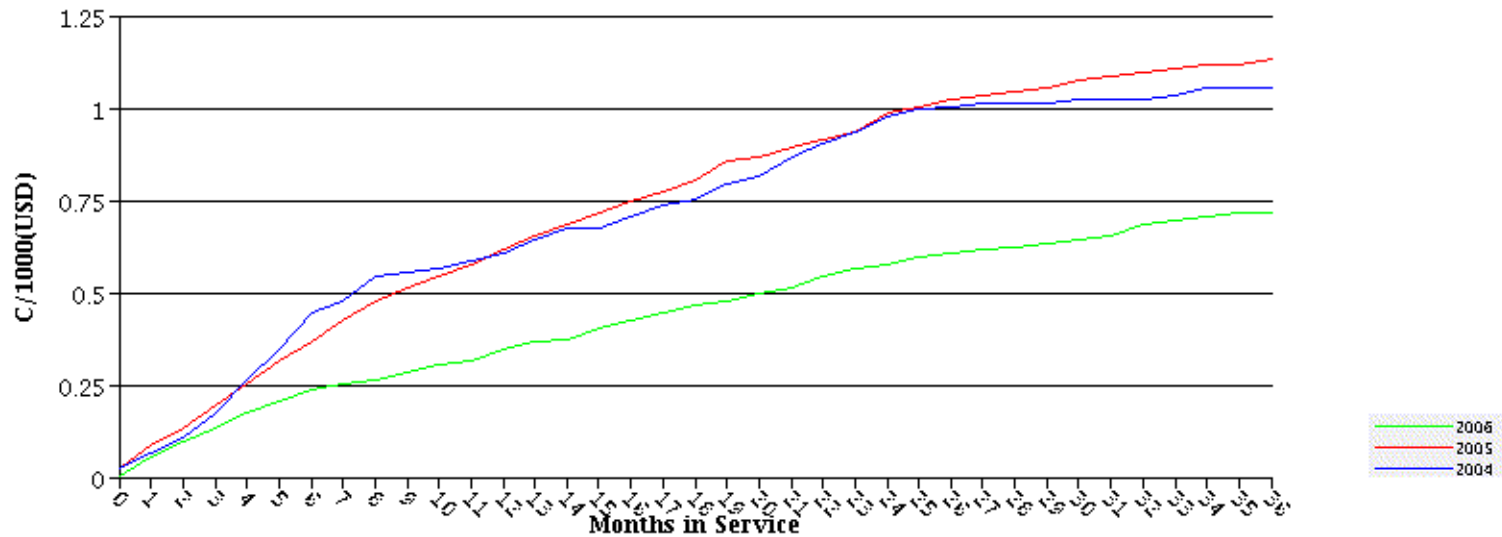

Standard Report Parameters

Metric: Months in Service
 Model Year: 2006-2004
 Vehicle: Days to Sale Selection - 120 Days
 Sales Divisor: Standard
 Currency: USD
 Coverage: 3/36 (K)
 Fleet/Retail: All Fleet & Retail (@)

PL: RT
 FG: 08
 CTC:
 CD:

IMKT:

FM:
 CG: 94
 CT:
 QM:

RGN:

LN:
 CC: BJ
 SMLC:
 QS:

BC:

PC:
 OC:
 PN:

BS:
 FC:
 LCC:

AP:
 FGCGCC:

Sold Market: All Markets (@)
Brand: All Brands (@)

Footnotes:

MIS REPORTING

Each Product Line is at its stated MIS. The Totals are at the current reporting MIS.

CAR

2012 LX, LD, LC SRTs all launched in October, 2011 2012 JC launched in July, 2011.
2012 Fiat 500 Abarth launched in March 2012.
2012 Fiat 500 Convertible launched in May 2011.
2012 Fiat 500 launched in January 2011.
2011 Dodge Charger PL code is now "LD". All historical Chargers are "LD" for comparability.
2009 JC launched in January, 2008.
2008 LZ launched in May, 2008.
2008 JX launched in March, 2007.
2008 JD launched in January, 2007.
2007 PM launched in February, 2006.
2006 LX launched in April, 2005.
2005 LX launched in March, 2004.
2005 Crossfire Convertible (ZX Product Line) launched in April, 2004.
2005 2005 CS launched in April, 2004.
2005 PT Convertible (PX Product Line) launched in January, 2004.
2005 RS launched in January, 2004.
2004 JR ("JR" and "JX" Product Lines) launched in February, 2003.
2004 CS launched in March, 2003.

TRUCK

2012 WK SRT launched in October, 2011 2012 JK launched in July 2011.
2012 DD, DS, DJ, DP all launched in July 2011.
2011 WD is the new Durango PL code
2011 WK launched in June, 2010
2006 WS (Grand Cherokee SRT-8) launched in January, 2006.
2006 NM launched in October, 2005.
2005 WK launched in September, 2004,
2004 WJ launched in January, 2003.
2002 KJ launched in May, 2001.
2001 DR'S Built Jan-Jul 2000 are coded as 2000 MY.
2001 and prior XJ warranty coded as KJ for comparison.

The text, graphics and all other contents on this site are copyright 2002 Chrysler Group LLC. All rights reserved.

WIS - Chrysler Group
Months in Service - C/1000
Report MIS : 3

MOP/MIS
Ground (0894BJ)

Data Through December 2011
February 2, 2012
3:14:56 PM EST

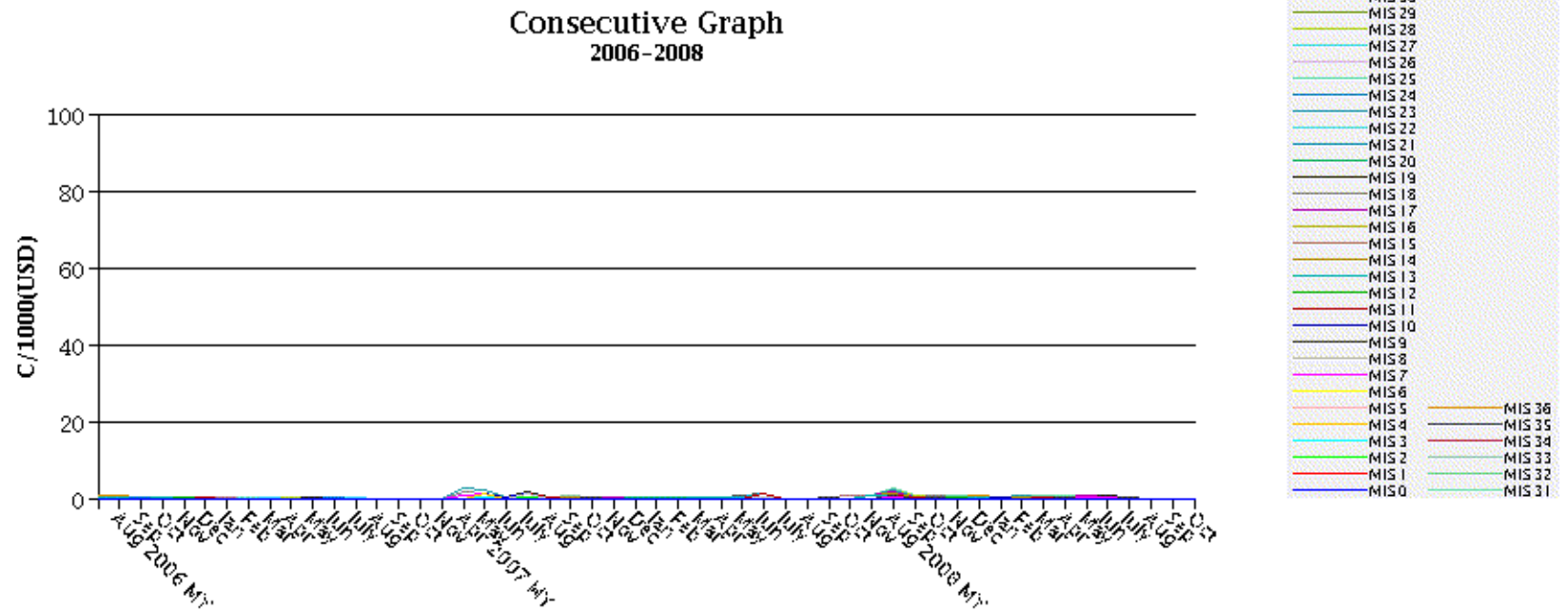

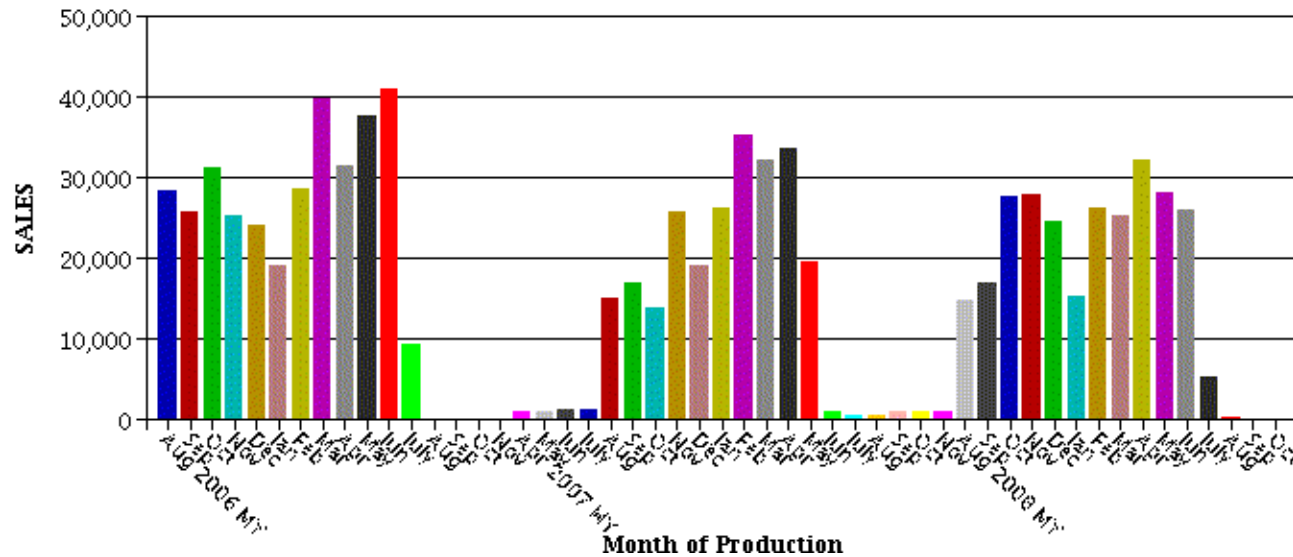
**Standard Report Parameters**

Metric: Months in Service
 Model Year: 2008-2006
 Vehicle: Days to Sale Selection - 120 Days
 Sales Divisor: Standard
 Currency: USD
 Coverage: 3/36 (K)
 Fleet/Retail: All Fleet & Retail (@)
 Sold Market: All Markets (@)
 Brand: All Brands (@)

PL: RT
 FG: 08
 CTC:
 CD:

IMKT:

FM:
 CG: 94
 CT:
 QM:

RGN:

LN:
 CC: BJ
 SMLC:
 QS:

BC:

PC:
 OC:
 PN:

BS:
 FC:
 LCC:

AP:
 FGCGCC:

Footnotes:**MIS REPORTING**

Each Product Line is at its stated MIS. The Totals are at the current reporting MIS.

CAR

2012 LX, LD, LC SRTs all launched in October, 2011 2012 JC launched in July, 2011.
 2012 Fiat 500 Abarth launched in March 2012.
 2012 Fiat 500 Convertible launched in May 2011.
 2012 Fiat 500 launched in January 2011.
 2011 Dodge Charger PL code is now "LD". All historical Chargers are "LD" for comparability.
 2009 JC launched in January, 2008.
 2008 LZ launched in May, 2008.
 2008 JX launched in March, 2007.
 2008 JD launched in January, 2007.
 2007 PM launched in February, 2006.
 2006 LX launched in April, 2005.
 2005 LX launched in March, 2004.
 2005 Crossfire Convertible (ZX Product Line) launched in April, 2004.
 2005 2005 CS launched in April, 2004.
 2005 PT Convertible (PX Product Line) launched in January, 2004.
 2005 RS launched in January, 2004.

2004 JR ("JR" and "JX" Product Lines) launched in February, 2003.
 2004 CS launched in March, 2003.

TRUCK

2012 WK SRT launched in October, 2011 2012 JK launched in July 2011.
 2012 DD, DS, DJ, DP all launched in July 2011.
 2011 WD is the new Durango PL code
 2011 WK launched in June, 2010
 2006 WS (Grand Cherokee SRT-8) launched in January, 2006.
 2006 NM launched in October, 2005.
 2005 WK launched in September, 2004,
 2004 WJ launched in January, 2003.
 2002 KJ launched in May, 2001.
 2001 DR'S Built Jan-Jul 2000 are coded as 2000 MY.
 2001 and prior XJ warranty coded as KJ for comparison.

Overlay Graph
 2006-2008

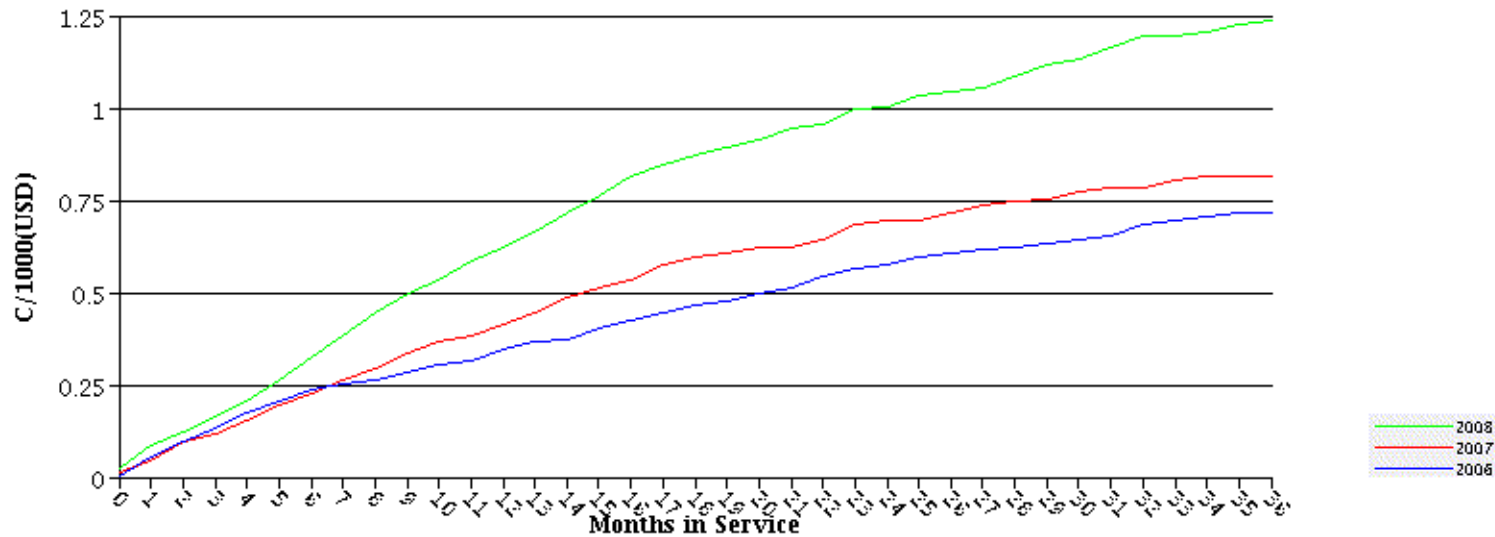

Standard Report Parameters

Metric: Months in Service
 Model Year: 2008-2006
 Vehicle: Days to Sale Selection - 120 Days
 Sales Divisor: Standard
 Currency: USD
 Coverage: 3/36 (K)
 Fleet/Retail: All Fleet & Retail (@)

PL: RT
 FG: 08
 CTC:
 CD:

IMKT:

FM:
 CG: 94
 CT:
 QM:

RGN:

LN:
 CC: BJ
 SMLC:
 QS:

BC:

PC:
 OC:
 PN:

BS:
 FC:
 LCC:

AP:
 FGCGCC:

Sold Market: All Markets (@)
Brand: All Brands (@)

Footnotes:

MIS REPORTING

Each Product Line is at its stated MIS. The Totals are at the current reporting MIS.

CAR

2012 LX, LD, LC SRTs all launched in October, 2011 2012 JC launched in July, 2011.
2012 Fiat 500 Abarth launched in March 2012.
2012 Fiat 500 Convertible launched in May 2011.
2012 Fiat 500 launched in January 2011.
2011 Dodge Charger PL code is now "LD". All historical Chargers are "LD" for comparability.
2009 JC launched in January, 2008.
2008 LZ launched in May, 2008.
2008 JX launched in March, 2007.
2008 JD launched in January, 2007.
2007 PM launched in February, 2006.
2006 LX launched in April, 2005.
2005 LX launched in March, 2004.
2005 Crossfire Convertible (ZX Product Line) launched in April, 2004.
2005 2005 CS launched in April, 2004.
2005 PT Convertible (PX Product Line) launched in January, 2004.
2005 RS launched in January, 2004.
2004 JR ("JR" and "JX" Product Lines) launched in February, 2003.
2004 CS launched in March, 2003.

TRUCK

2012 WK SRT launched in October, 2011 2012 JK launched in July 2011.
2012 DD, DS, DJ, DP all launched in July 2011.
2011 WD is the new Durango PL code
2011 WK launched in June, 2010
2006 WS (Grand Cherokee SRT-8) launched in January, 2006.
2006 NM launched in October, 2005.
2005 WK launched in September, 2004,
2004 WJ launched in January, 2003.
2002 KJ launched in May, 2001.
2001 DR'S Built Jan-Jul 2000 are coded as 2000 MY.
2001 and prior XJ warranty coded as KJ for comparison.

The text, graphics and all other contents on this site are copyright 2002 Chrysler Group LLC. All rights reserved.

WIS - Chrysler Group
Months in Service - C/1000
Report MIS : 3

MOP/MIS
Headlamps (0894LC)

Data Through December 2011
February 2, 2012
3:15:55 PM EST

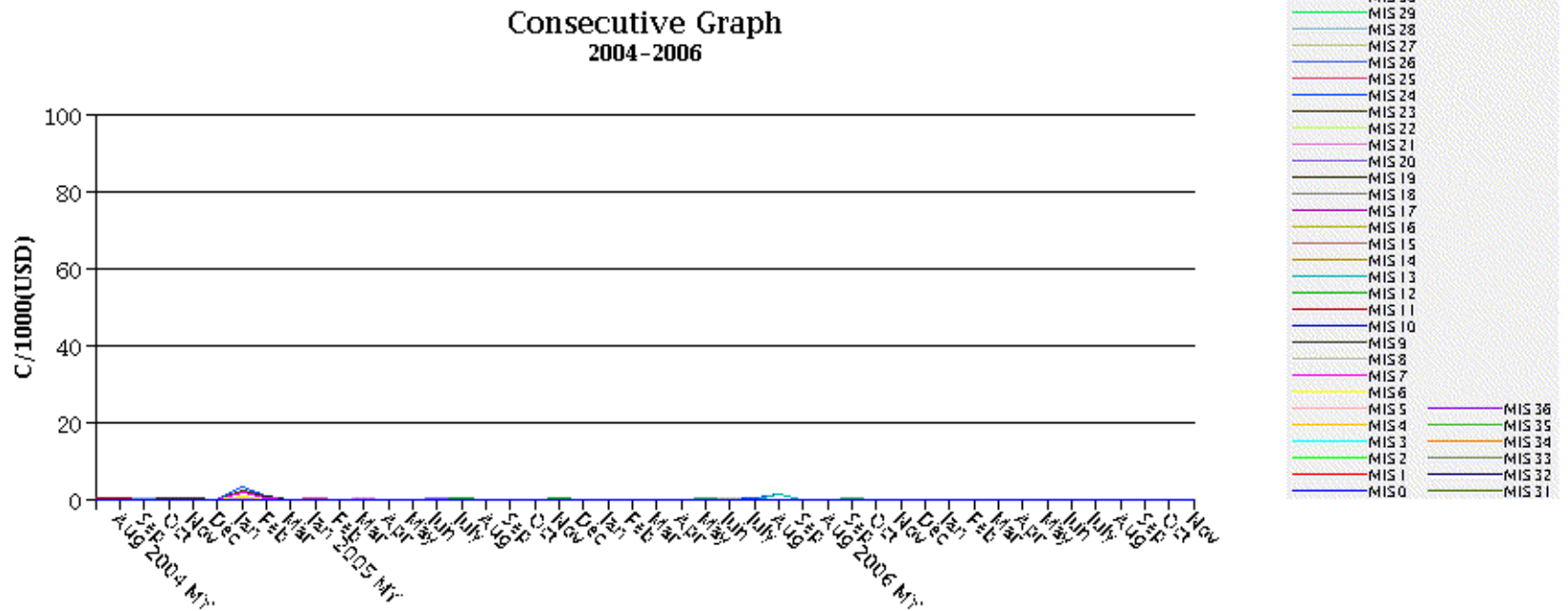

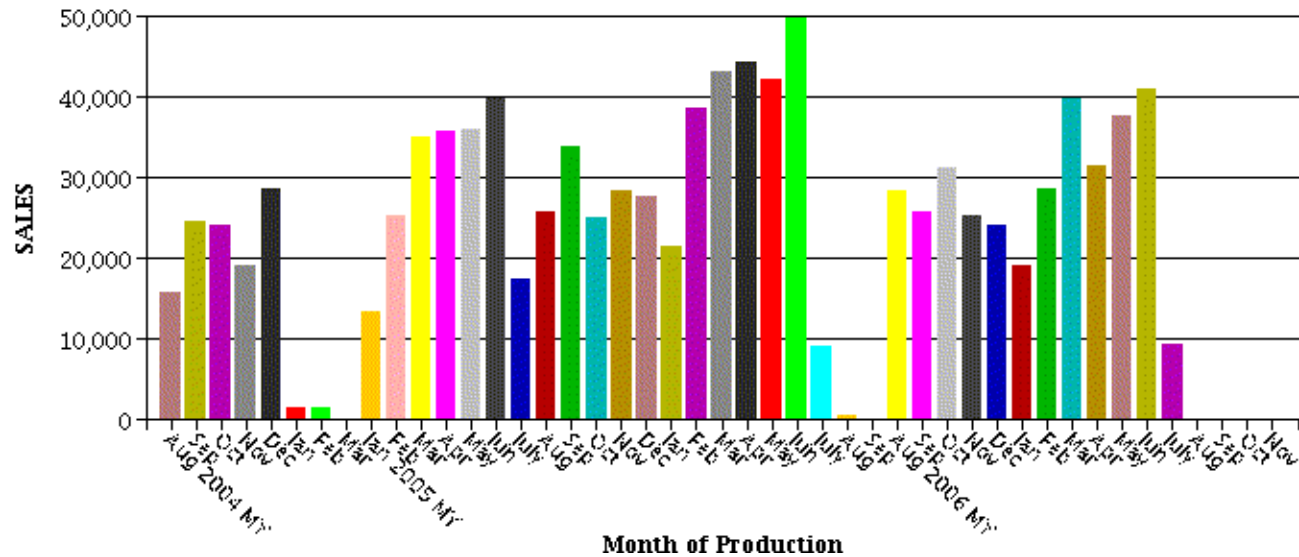
**Standard Report Parameters**

Metric: Months in Service
 Model Year: 2006-2004
 Vehicle: Days to Sale Selection - 120 Days
 Sales Divisor: Standard
 Currency: USD
 Coverage: 3/36 (K)
 Fleet/Retail: All Fleet & Retail (@)
 Sold Market: All Markets (@)
 Brand: All Brands (@)

PL: RT FM: LN: PC: BS: AP:
 FG: 08 CG: 94 CC: LC OC: FC: FGCGCC:
 CTC: CT: SMLC: PN: LCC:
 CD: QM: QS:
 IMKT: RGN: BC:

Footnotes:**MIS REPORTING**

Each Product Line is at its stated MIS. The Totals are at the current reporting MIS.

CAR

2012 LX, LD, LC SRTs all launched in October, 2011 2012 JC launched in July, 2011.
 2012 Fiat 500 Abarth launched in March 2012.
 2012 Fiat 500 Convertible launched in May 2011.
 2012 Fiat 500 launched in January 2011.
 2011 Dodge Charger PL code is now "LD". All historical Chargers are "LD" for comparability.
 2009 JC launched in January, 2008.
 2008 LZ launched in May, 2008.
 2008 JX launched in March, 2007.
 2008 JD launched in January, 2007.
 2007 PM launched in February, 2006.
 2006 LX launched in April, 2005.
 2005 LX launched in March, 2004.
 2005 Crossfire Convertible (ZX Product Line) launched in April, 2004.
 2005 2005 CS launched in April, 2004.
 2005 PT Convertible (PX Product Line) launched in January, 2004.
 2005 RS launched in January, 2004.

2004 JR ("JR" and "JX" Product Lines) launched in February, 2003.
 2004 CS launched in March, 2003.

TRUCK

2012 WK SRT launched in October, 2011 2012 JK launched in July 2011.
 2012 DD, DS, DJ, DP all launched in July 2011.
 2011 WD is the new Durango PL code
 2011 WK launched in June, 2010
 2006 WS (Grand Cherokee SRT-8) launched in January, 2006.
 2006 NM launched in October, 2005.
 2005 WK launched in September, 2004,
 2004 WJ launched in January, 2003.
 2002 KJ launched in May, 2001.
 2001 DR'S Built Jan-Jul 2000 are coded as 2000 MY.
 2001 and prior XJ warranty coded as KJ for comparison.

Overlay Graph
 2004-2006

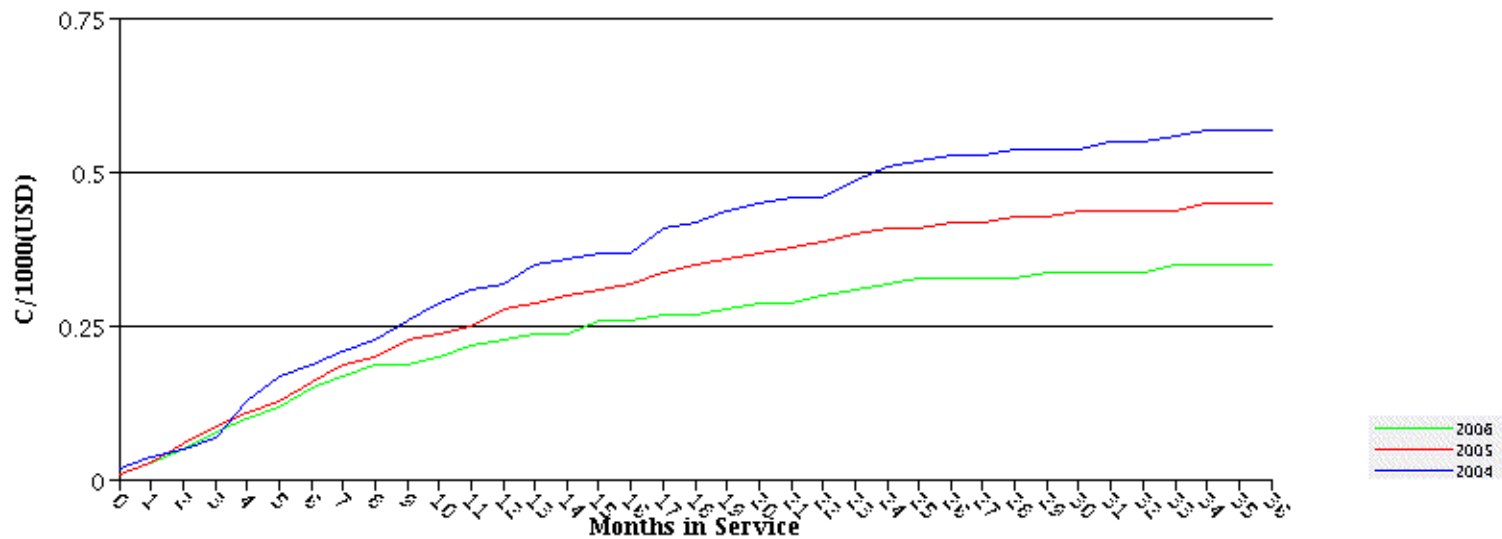

Standard Report Parameters

Metric: Months in Service
 Model Year: 2006-2004
 Vehicle: Days to Sale Selection - 120 Days
 Sales Divisor: Standard
 Currency: USD
 Coverage: 3/36 (K)
 Fleet/Retail: All Fleet & Retail (@)

PL: RT	FM:	LN:	PC:	BS:	AP:
FG: 08	CG: 94	CC: LC	OC:	FC:	FGCGCC:
CTC:	CT:	SMLC:	PN:	LCC:	
CD:	QM:	QS:			
IMKT:	RGN:	BC:			

Sold Market: All Markets (@)
Brand: All Brands (@)

Footnotes:

MIS REPORTING

Each Product Line is at its stated MIS. The Totals are at the current reporting MIS.

CAR

2012 LX, LD, LC SRTs all launched in October, 2011 2012 JC launched in July, 2011.
2012 Fiat 500 Abarth launched in March 2012.
2012 Fiat 500 Convertible launched in May 2011.
2012 Fiat 500 launched in January 2011.
2011 Dodge Charger PL code is now "LD". All historical Chargers are "LD" for comparability.
2009 JC launched in January, 2008.
2008 LZ launched in May, 2008.
2008 JX launched in March, 2007.
2008 JD launched in January, 2007.
2007 PM launched in February, 2006.
2006 LX launched in April, 2005.
2005 LX launched in March, 2004.
2005 Crossfire Convertible (ZX Product Line) launched in April, 2004.
2005 2005 CS launched in April, 2004.
2005 PT Convertible (PX Product Line) launched in January, 2004.
2005 RS launched in January, 2004.
2004 JR ("JR" and "JX" Product Lines) launched in February, 2003.
2004 CS launched in March, 2003.

TRUCK

2012 WK SRT launched in October, 2011 2012 JK launched in July 2011.
2012 DD, DS, DJ, DP all launched in July 2011.
2011 WD is the new Durango PL code
2011 WK launched in June, 2010
2006 WS (Grand Cherokee SRT-8) launched in January, 2006.
2006 NM launched in October, 2005.
2005 WK launched in September, 2004,
2004 WJ launched in January, 2003.
2002 KJ launched in May, 2001.
2001 DR'S Built Jan-Jul 2000 are coded as 2000 MY.
2001 and prior XJ warranty coded as KJ for comparison.

The text, graphics and all other contents on this site are copyright 2002 Chrysler Group LLC. All rights reserved.

WIS - Chrysler Group
Months in Service - C/1000
Report MIS : 3

MOP/MIS
Headlamps (0894LC)

Data Through December 2011
February 2, 2012
3:16:49 PM EST

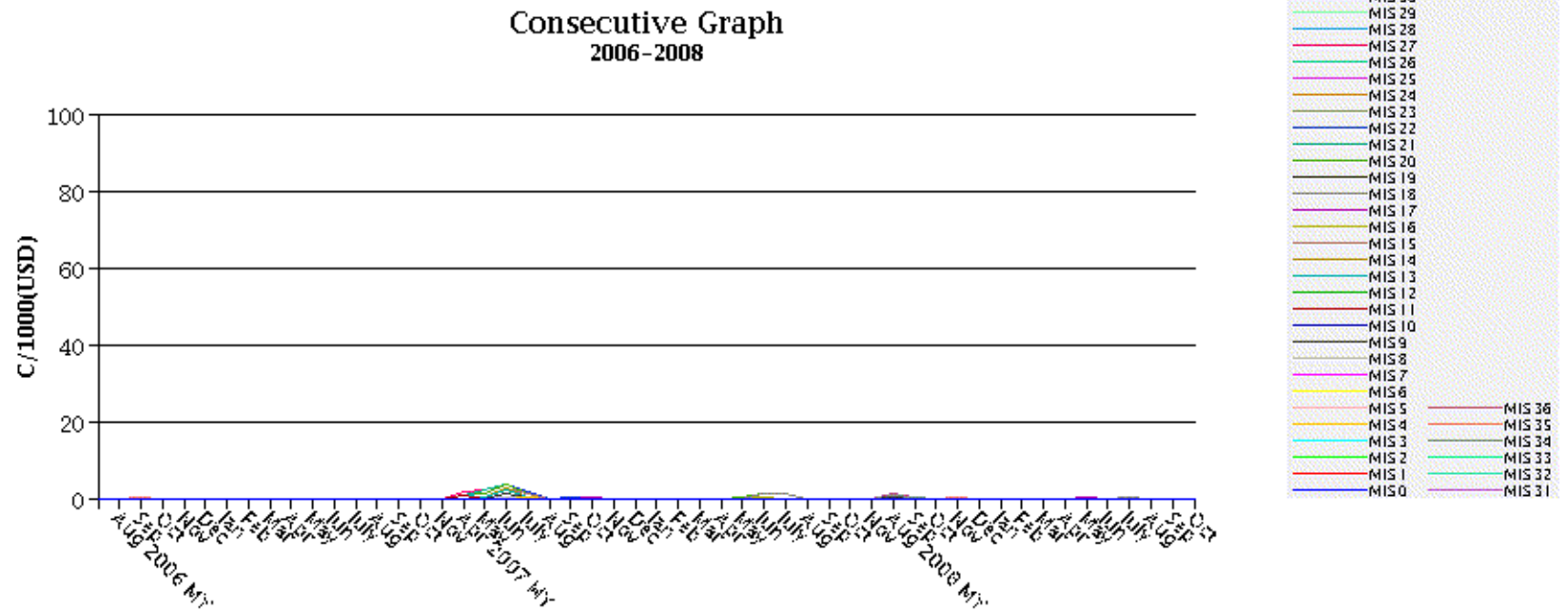

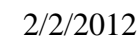

2004 JR ("JR" and "JX" Product Lines) launched in February, 2003.
 2004 CS launched in March, 2003.

TRUCK

2012 WK SRT launched in October, 2011 2012 JK launched in July 2011.
 2012 DD, DS, DJ, DP all launched in July 2011.
 2011 WD is the new Durango PL code
 2011 WK launched in June, 2010
 2006 WS (Grand Cherokee SRT-8) launched in January, 2006.
 2006 NM launched in October, 2005.
 2005 WK launched in September, 2004,
 2004 WJ launched in January, 2003.
 2002 KJ launched in May, 2001.
 2001 DR'S Built Jan-Jul 2000 are coded as 2000 MY.
 2001 and prior XJ warranty coded as KJ for comparison.

Overlay Graph
 2006-2008

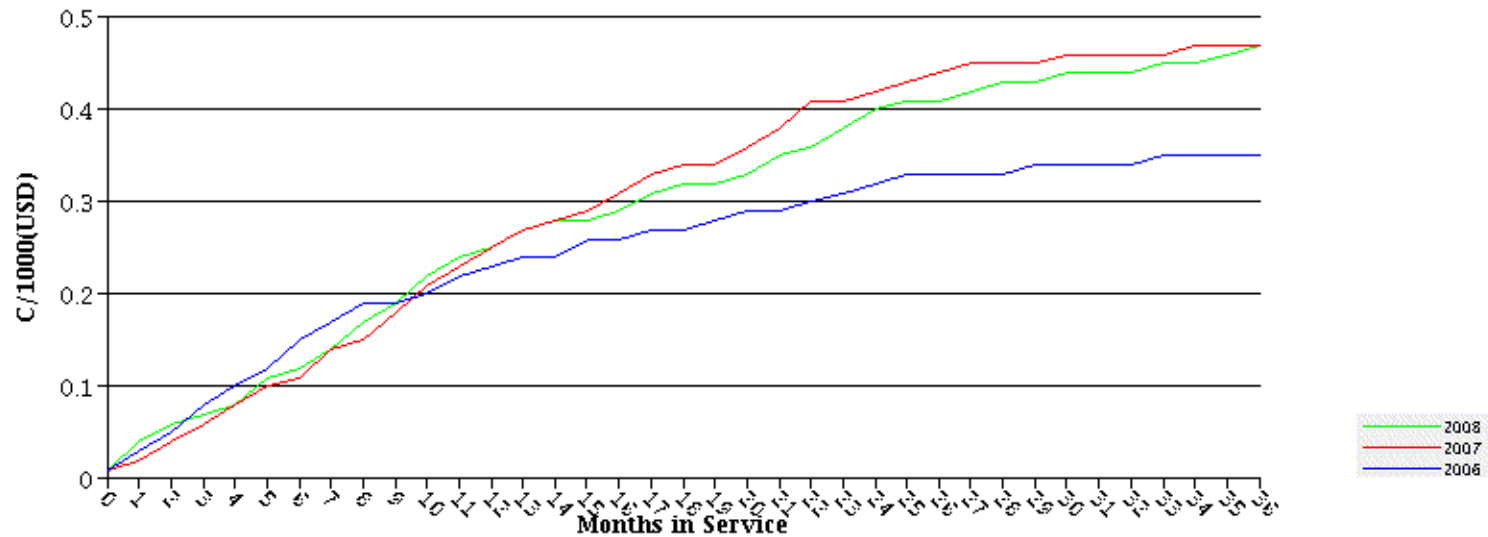

Standard Report Parameters

Metric: Months in Service
 Model Year: 2008-2006
 Vehicle: Days to Sale Selection - 120 Days
 Sales Divisor: Standard
 Currency: USD
 Coverage: 3/36 (K)
 Fleet/Retail: All Fleet & Retail (@)

PL: RT	FM:	LN:	PC:	BS:	AP:
FG: 08	CG: 94	CC: LC	OC:	FC:	FGCGCC:
CTC:	CT:	SMLC:	PN:	LCC:	
CD:	QM:	QS:			
IMKT:	RGN:	BC:			

Sold Market: All Markets (@)
Brand: All Brands (@)

Footnotes:

MIS REPORTING

Each Product Line is at its stated MIS. The Totals are at the current reporting MIS.

CAR

2012 LX, LD, LC SRTs all launched in October, 2011 2012 JC launched in July, 2011.
2012 Fiat 500 Abarth launched in March 2012.
2012 Fiat 500 Convertible launched in May 2011.
2012 Fiat 500 launched in January 2011.
2011 Dodge Charger PL code is now "LD". All historical Chargers are "LD" for comparability.
2009 JC launched in January, 2008.
2008 LZ launched in May, 2008.
2008 JX launched in March, 2007.
2008 JD launched in January, 2007.
2007 PM launched in February, 2006.
2006 LX launched in April, 2005.
2005 LX launched in March, 2004.
2005 Crossfire Convertible (ZX Product Line) launched in April, 2004.
2005 2005 CS launched in April, 2004.
2005 PT Convertible (PX Product Line) launched in January, 2004.
2005 RS launched in January, 2004.
2004 JR ("JR" and "JX" Product Lines) launched in February, 2003.
2004 CS launched in March, 2003.

TRUCK

2012 WK SRT launched in October, 2011 2012 JK launched in July 2011.
2012 DD, DS, DJ, DP all launched in July 2011.
2011 WD is the new Durango PL code
2011 WK launched in June, 2010
2006 WS (Grand Cherokee SRT-8) launched in January, 2006.
2006 NM launched in October, 2005.
2005 WK launched in September, 2004,
2004 WJ launched in January, 2003.
2002 KJ launched in May, 2001.
2001 DR'S Built Jan-Jul 2000 are coded as 2000 MY.
2001 and prior XJ warranty coded as KJ for comparison.

The text, graphics and all other contents on this site are copyright 2002 Chrysler Group LLC. All rights reserved.

WIS - Chrysler Group
Months in Service - C/1000
Report MIS : 3

MOP/MIS
Module; front control (081908)

Data Through December 2011
February 2, 2012
2:55:32 PM EST

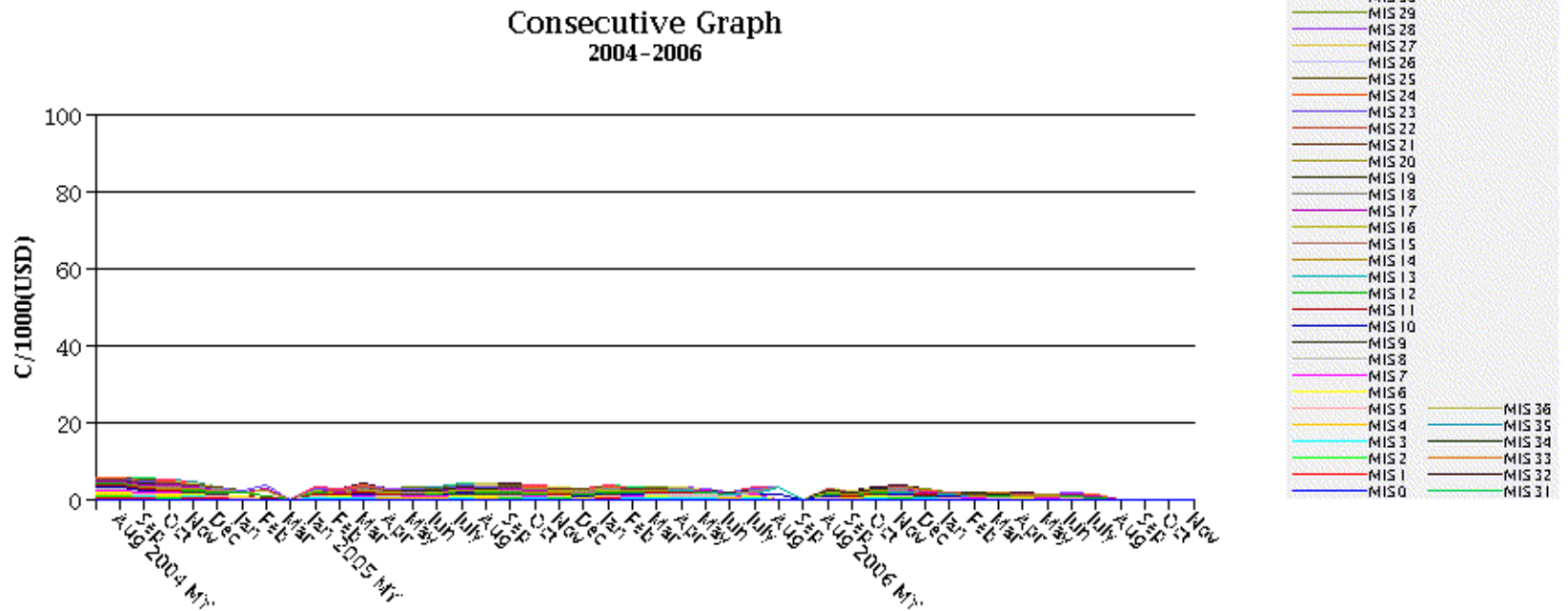

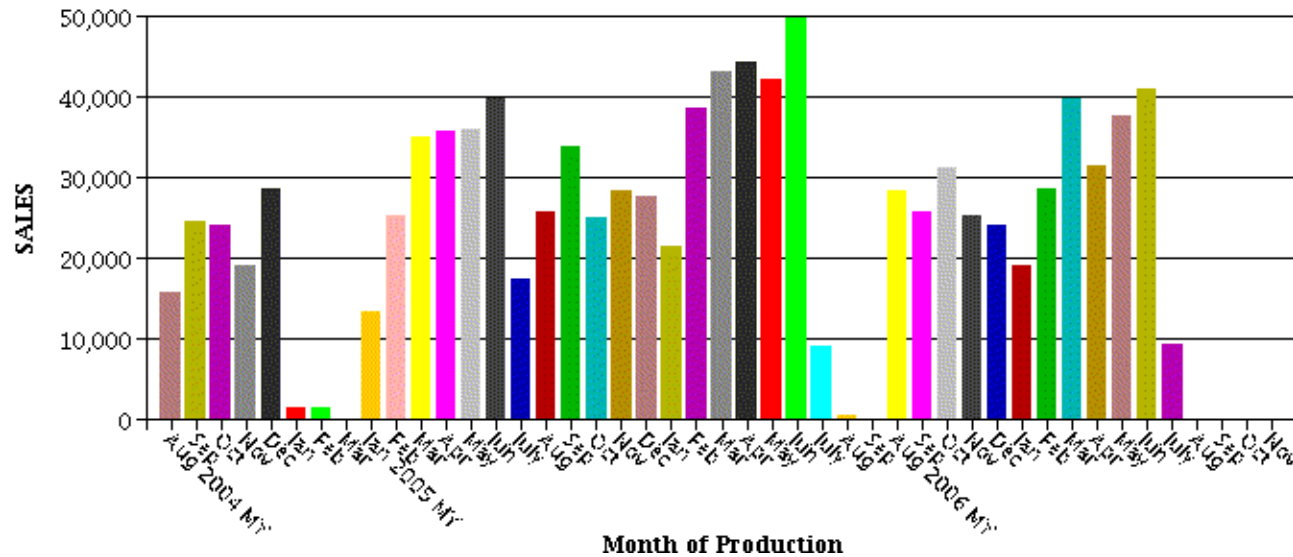
**Standard Report Parameters**

Metric: Months in Service
 Model Year: 2006-2004
 Vehicle: Days to Sale Selection - 120 Days
 Sales Divisor: Standard
 Currency: USD
 Coverage: 3/36 (K)
 Fleet/Retail: All Fleet & Retail (@)
 Sold Market: All Markets (@)
 Brand: All Brands (@)

PL: RT
 FG: 08
 CTC:
 CD:

IMKT:

FM:
 CG: 19
 CT:
 QM:

RGN:

LN:
 CC: 08
 SMLC:
 QS:

BC:

PC:
 OC:
 PN:

BS:
 FC:
 LCC:

AP:
 FGCGCC:

Footnotes:**MIS REPORTING**

Each Product Line is at its stated MIS. The Totals are at the current reporting MIS.

CAR

2012 LX, LD, LC SRTs all launched in October, 2011 2012 JC launched in July, 2011.
 2012 Fiat 500 Abarth launched in March 2012.
 2012 Fiat 500 Convertible launched in May 2011.
 2012 Fiat 500 launched in January 2011.
 2011 Dodge Charger PL code is now "LD". All historical Chargers are "LD" for comparability.
 2009 JC launched in January, 2008.
 2008 LZ launched in May, 2008.
 2008 JX launched in March, 2007.
 2008 JD launched in January, 2007.
 2007 PM launched in February, 2006.
 2006 LX launched in April, 2005.
 2005 LX launched in March, 2004.
 2005 Crossfire Convertible (ZX Product Line) launched in April, 2004.
 2005 2005 CS launched in April, 2004.
 2005 PT Convertible (PX Product Line) launched in January, 2004.
 2005 RS launched in January, 2004.

2004 JR ("JR" and "JX" Product Lines) launched in February, 2003.
 2004 CS launched in March, 2003.

TRUCK

2012 WK SRT launched in October, 2011 2012 JK launched in July 2011.
 2012 DD, DS, DJ, DP all launched in July 2011.
 2011 WD is the new Durango PL code
 2011 WK launched in June, 2010
 2006 WS (Grand Cherokee SRT-8) launched in January, 2006.
 2006 NM launched in October, 2005.
 2005 WK launched in September, 2004,
 2004 WJ launched in January, 2003.
 2002 KJ launched in May, 2001.
 2001 DR'S Built Jan-Jul 2000 are coded as 2000 MY.
 2001 and prior XJ warranty coded as KJ for comparison.

Overlay Graph
 2004-2006

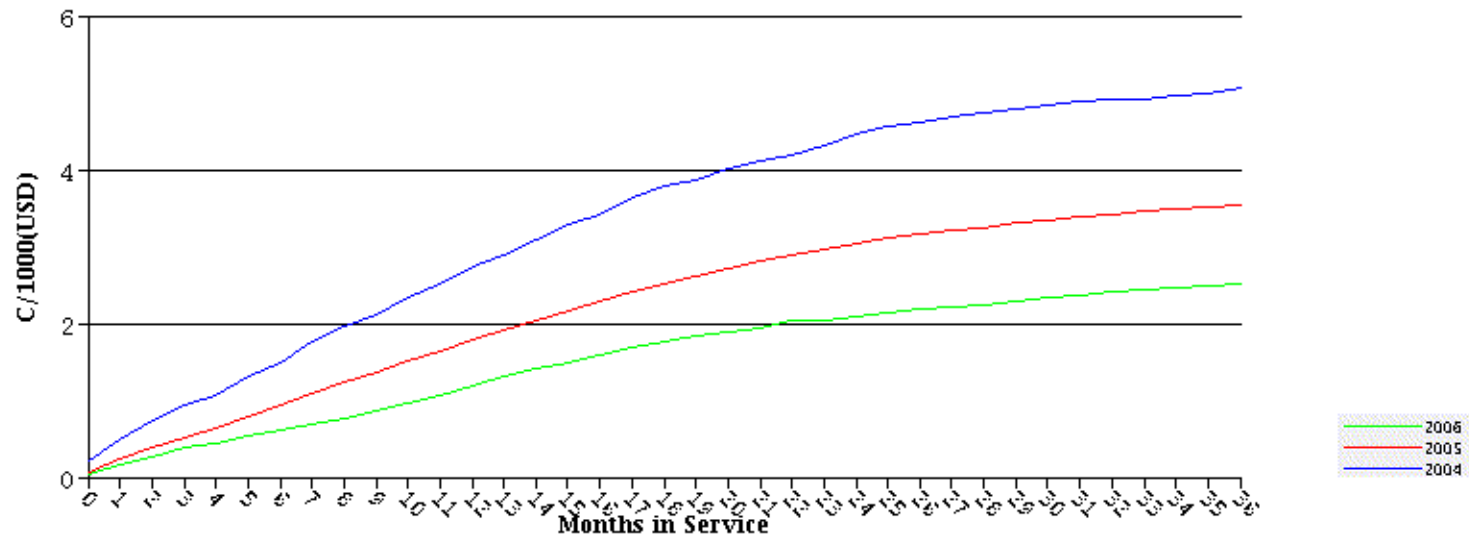

Standard Report Parameters

Metric: Months in Service
 Model Year: 2006-2004
 Vehicle: Days to Sale Selection - 120 Days
 Sales Divisor: Standard
 Currency: USD
 Coverage: 3/36 (K)
 Fleet/Retail: All Fleet & Retail (@)

PL: RT
 FG: 08
 CTC:
 CD:

IMKT:

FM:
 CG: 19
 CT:
 QM:

RGN:

LN:
 CC: 08
 SMLC:
 QS:

BC:

PC:
 OC:
 PN:

BS:
 FC:
 LCC:

AP:
 FGCGCC:

Sold Market: All Markets (@)
Brand: All Brands (@)

Footnotes:

MIS REPORTING

Each Product Line is at its stated MIS. The Totals are at the current reporting MIS.

CAR

2012 LX, LD, LC SRTs all launched in October, 2011 2012 JC launched in July, 2011.
2012 Fiat 500 Abarth launched in March 2012.
2012 Fiat 500 Convertible launched in May 2011.
2012 Fiat 500 launched in January 2011.
2011 Dodge Charger PL code is now "LD". All historical Chargers are "LD" for comparability.
2009 JC launched in January, 2008.
2008 LZ launched in May, 2008.
2008 JX launched in March, 2007.
2008 JD launched in January, 2007.
2007 PM launched in February, 2006.
2006 LX launched in April, 2005.
2005 LX launched in March, 2004.
2005 Crossfire Convertible (ZX Product Line) launched in April, 2004.
2005 2005 CS launched in April, 2004.
2005 PT Convertible (PX Product Line) launched in January, 2004.
2005 RS launched in January, 2004.
2004 JR ("JR" and "JX" Product Lines) launched in February, 2003.
2004 CS launched in March, 2003.

TRUCK

2012 WK SRT launched in October, 2011 2012 JK launched in July 2011.
2012 DD, DS, DJ, DP all launched in July 2011.
2011 WD is the new Durango PL code
2011 WK launched in June, 2010
2006 WS (Grand Cherokee SRT-8) launched in January, 2006.
2006 NM launched in October, 2005.
2005 WK launched in September, 2004,
2004 WJ launched in January, 2003.
2002 KJ launched in May, 2001.
2001 DR'S Built Jan-Jul 2000 are coded as 2000 MY.
2001 and prior XJ warranty coded as KJ for comparison.

The text, graphics and all other contents on this site are copyright 2002 Chrysler Group LLC. All rights reserved.

WIS - Chrysler Group
Months in Service - C/1000
Report MIS : 3

MOP/MIS
Module; front control (081908)

Data Through December 2011
February 2, 2012
2:56:26 PM EST

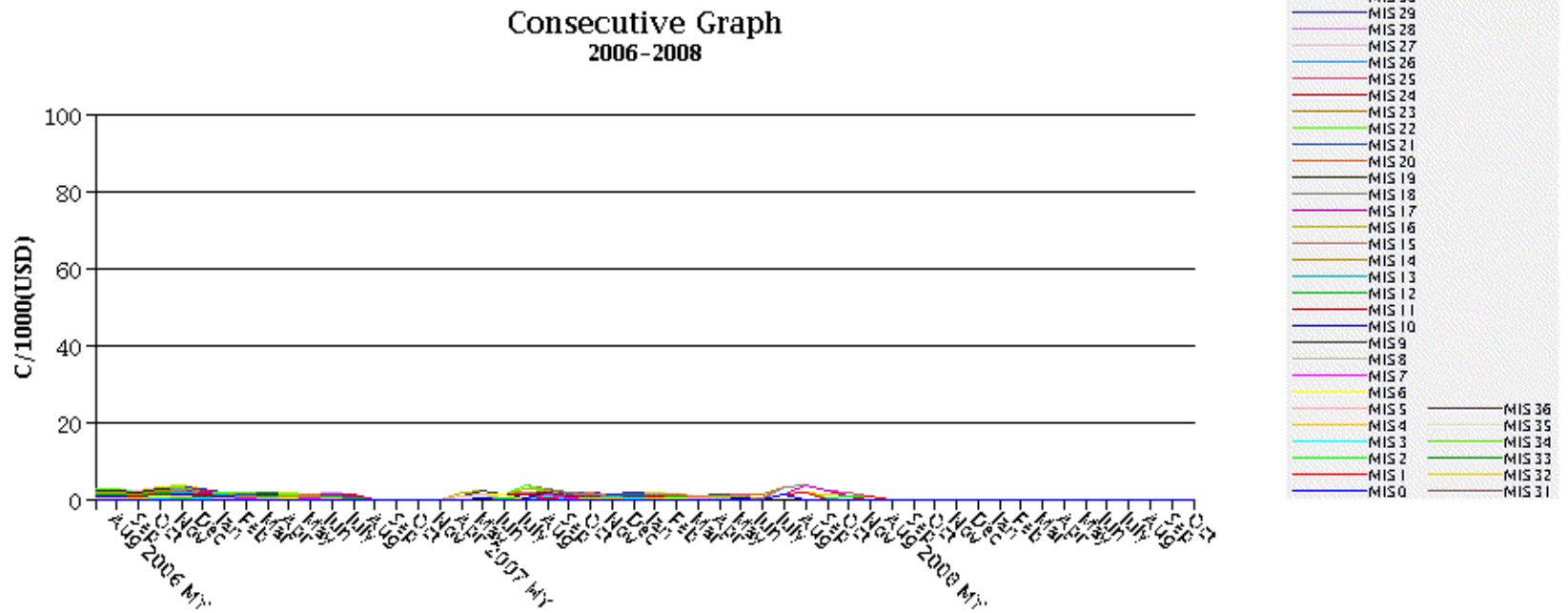

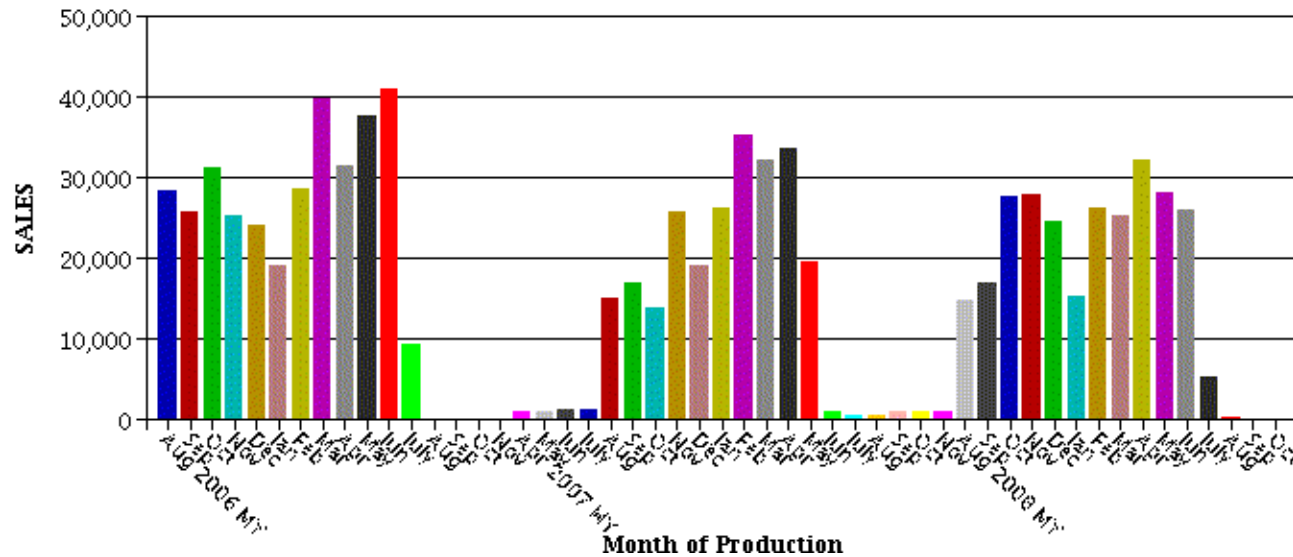
**Standard Report Parameters**

Metric: Months in Service
 Model Year: 2008-2006
 Vehicle: Days to Sale Selection - 120 Days
 Sales Divisor: Standard
 Currency: USD
 Coverage: 3/36 (K)
 Fleet/Retail: All Fleet & Retail (@)
 Sold Market: All Markets (@)
 Brand: All Brands (@)

PL: RT
 FG: 08
 CTC:
 CD:

IMKT:

FM:
 CG: 19
 CT:
 QM:

RGN:

LN:
 CC: 08
 SMLC:
 QS:

BC:

PC:
 OC:
 PN:

BS:
 FC:
 LCC:

AP:
 FGCGCC:

Footnotes:**MIS REPORTING**

Each Product Line is at its stated MIS. The Totals are at the current reporting MIS.

CAR

2012 LX, LD, LC SRTs all launched in October, 2011 2012 JC launched in July, 2011.
 2012 Fiat 500 Abarth launched in March 2012.
 2012 Fiat 500 Convertible launched in May 2011.
 2012 Fiat 500 launched in January 2011.
 2011 Dodge Charger PL code is now "LD". All historical Chargers are "LD" for comparability.
 2009 JC launched in January, 2008.
 2008 LZ launched in May, 2008.
 2008 JX launched in March, 2007.
 2008 JD launched in January, 2007.
 2007 PM launched in February, 2006.
 2006 LX launched in April, 2005.
 2005 LX launched in March, 2004.
 2005 Crossfire Convertible (ZX Product Line) launched in April, 2004.
 2005 2005 CS launched in April, 2004.
 2005 PT Convertible (PX Product Line) launched in January, 2004.
 2005 RS launched in January, 2004.

2004 JR ("JR" and "JX" Product Lines) launched in February, 2003.
 2004 CS launched in March, 2003.

TRUCK

2012 WK SRT launched in October, 2011 2012 JK launched in July 2011.
 2012 DD, DS, DJ, DP all launched in July 2011.
 2011 WD is the new Durango PL code
 2011 WK launched in June, 2010
 2006 WS (Grand Cherokee SRT-8) launched in January, 2006.
 2006 NM launched in October, 2005.
 2005 WK launched in September, 2004,
 2004 WJ launched in January, 2003.
 2002 KJ launched in May, 2001.
 2001 DR'S Built Jan-Jul 2000 are coded as 2000 MY.
 2001 and prior XJ warranty coded as KJ for comparison.

Overlay Graph
 2006-2008

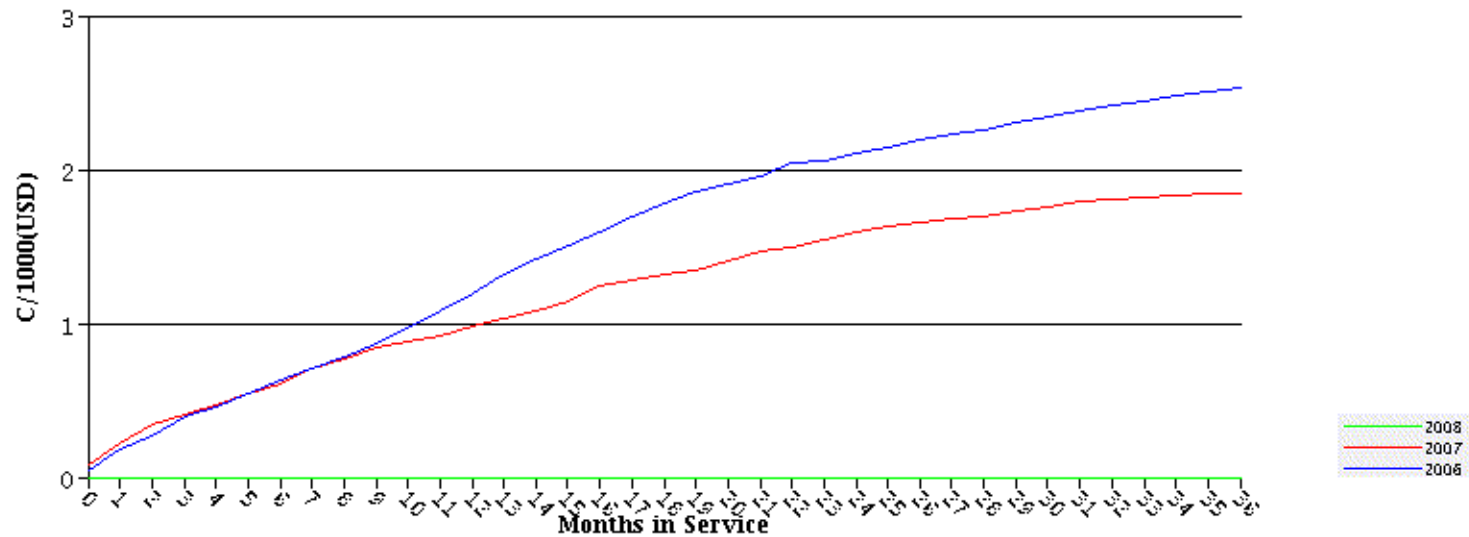

Standard Report Parameters

Metric: Months in Service
 Model Year: 2008-2006
 Vehicle: Days to Sale Selection - 120 Days
 Sales Divisor: Standard
 Currency: USD
 Coverage: 3/36 (K)
 Fleet/Retail: All Fleet & Retail (@)

PL: RT
 FG: 08
 CTC:
 CD:

IMKT:

FM:
 CG: 19
 CT:
 QM:

RGN:

LN:
 CC: 08
 SMLC:
 QS:

BC:

PC:
 OC:
 PN:

BS:
 FC:
 LCC:

AP:
 FGCGCC:

Sold Market: All Markets (@)
Brand: All Brands (@)

Footnotes:

MIS REPORTING

Each Product Line is at its stated MIS. The Totals are at the current reporting MIS.

CAR

2012 LX, LD, LC SRTs all launched in October, 2011 2012 JC launched in July, 2011.
2012 Fiat 500 Abarth launched in March 2012.
2012 Fiat 500 Convertible launched in May 2011.
2012 Fiat 500 launched in January 2011.
2011 Dodge Charger PL code is now "LD". All historical Chargers are "LD" for comparability.
2009 JC launched in January, 2008.
2008 LZ launched in May, 2008.
2008 JX launched in March, 2007.
2008 JD launched in January, 2007.
2007 PM launched in February, 2006.
2006 LX launched in April, 2005.
2005 LX launched in March, 2004.
2005 Crossfire Convertible (ZX Product Line) launched in April, 2004.
2005 2005 CS launched in April, 2004.
2005 PT Convertible (PX Product Line) launched in January, 2004.
2005 RS launched in January, 2004.
2004 JR ("JR" and "JX" Product Lines) launched in February, 2003.
2004 CS launched in March, 2003.

TRUCK

2012 WK SRT launched in October, 2011 2012 JK launched in July 2011.
2012 DD, DS, DJ, DP all launched in July 2011.
2011 WD is the new Durango PL code
2011 WK launched in June, 2010
2006 WS (Grand Cherokee SRT-8) launched in January, 2006.
2006 NM launched in October, 2005.
2005 WK launched in September, 2004,
2004 WJ launched in January, 2003.
2002 KJ launched in May, 2001.
2001 DR'S Built Jan-Jul 2000 are coded as 2000 MY.
2001 and prior XJ warranty coded as KJ for comparison.

The text, graphics and all other contents on this site are copyright 2002 Chrysler Group LLC. All rights reserved.

WIS - Chrysler Group
Months in Service - C/1000
Report MIS : 3

MOP/MIS
Bulb; headlamp (085032)

Data Through December 2011
February 2, 2012
3:04:50 PM EST

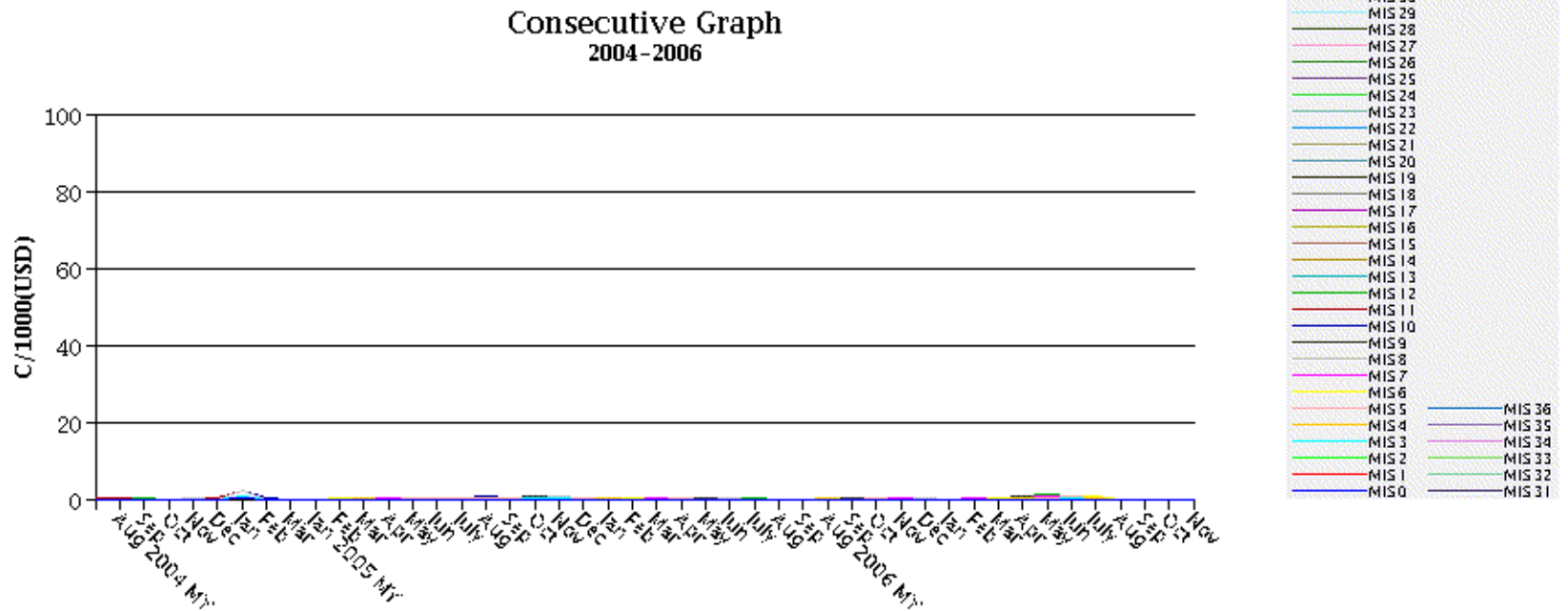

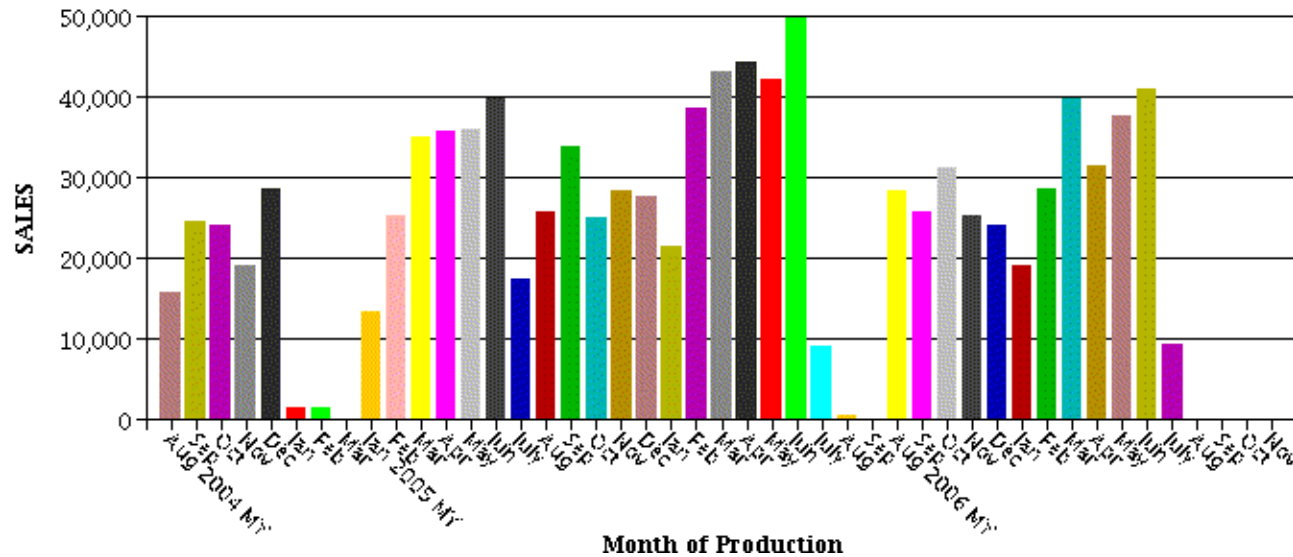
**Standard Report Parameters**

Metric: Months in Service
 Model Year: 2006-2004
 Vehicle: Days to Sale Selection - 120 Days
 Sales Divisor: Standard
 Currency: USD
 Coverage: 3/36 (K)
 Fleet/Retail: All Fleet & Retail (@)
 Sold Market: All Markets (@)
 Brand: All Brands (@)

PL: RT
 FG: 08
 CTC:
 CD:

IMKT:

FM:
 CG: 50
 CT:
 QM:

RGN:

LN:
 CC: 32
 SMLC:
 QS:

BC:

PC:
 OC:
 PN:

BS:
 FC:
 LCC:

AP:
 FGCGCC:

Footnotes:**MIS REPORTING**

Each Product Line is at its stated MIS. The Totals are at the current reporting MIS.

CAR

2012 LX, LD, LC SRTs all launched in October, 2011 2012 JC launched in July, 2011.
 2012 Fiat 500 Abarth launched in March 2012.
 2012 Fiat 500 Convertible launched in May 2011.
 2012 Fiat 500 launched in January 2011.
 2011 Dodge Charger PL code is now "LD". All historical Chargers are "LD" for comparability.
 2009 JC launched in January, 2008.
 2008 LZ launched in May, 2008.
 2008 JX launched in March, 2007.
 2008 JD launched in January, 2007.
 2007 PM launched in February, 2006.
 2006 LX launched in April, 2005.
 2005 LX launched in March, 2004.
 2005 Crossfire Convertible (ZX Product Line) launched in April, 2004.
 2005 2005 CS launched in April, 2004.
 2005 PT Convertible (PX Product Line) launched in January, 2004.
 2005 RS launched in January, 2004.

2004 JR ("JR" and "JX" Product Lines) launched in February, 2003.
 2004 CS launched in March, 2003.

TRUCK

2012 WK SRT launched in October, 2011 2012 JK launched in July 2011.
 2012 DD, DS, DJ, DP all launched in July 2011.
 2011 WD is the new Durango PL code
 2011 WK launched in June, 2010
 2006 WS (Grand Cherokee SRT-8) launched in January, 2006.
 2006 NM launched in October, 2005.
 2005 WK launched in September, 2004,
 2004 WJ launched in January, 2003.
 2002 KJ launched in May, 2001.
 2001 DR'S Built Jan-Jul 2000 are coded as 2000 MY.
 2001 and prior XJ warranty coded as KJ for comparison.

Overlay Graph
 2004-2006

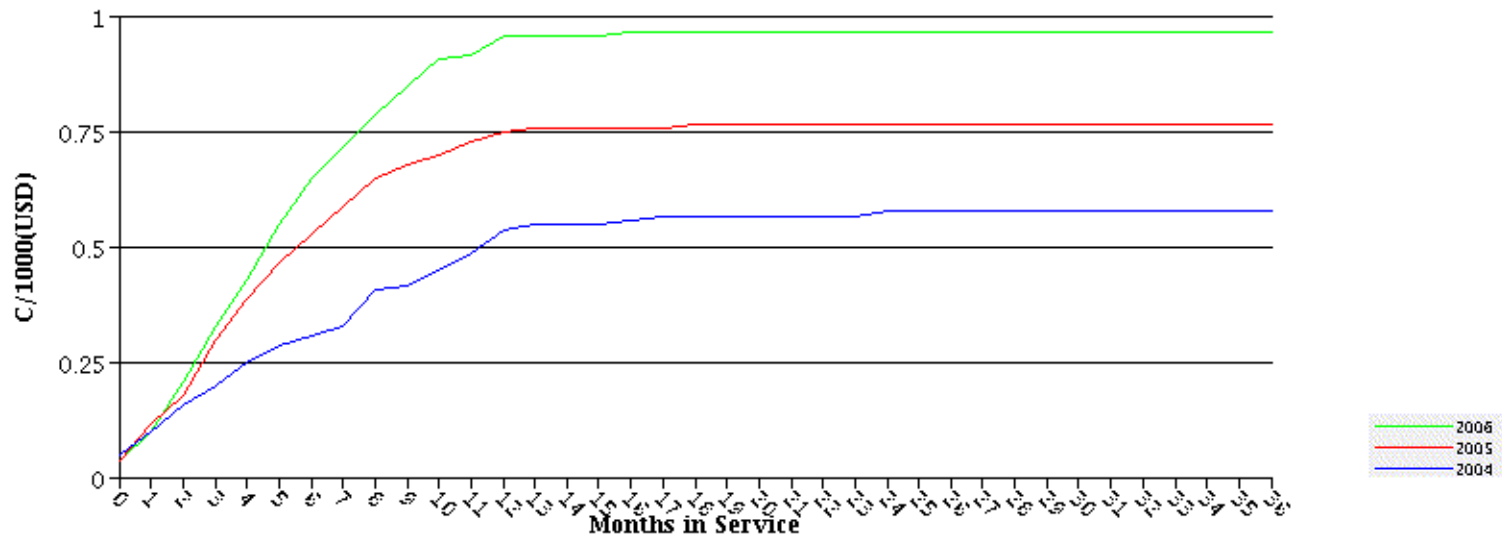

Standard Report Parameters

Metric: Months in Service
 Model Year: 2006-2004
 Vehicle: Days to Sale Selection - 120 Days
 Sales Divisor: Standard
 Currency: USD
 Coverage: 3/36 (K)
 Fleet/Retail: All Fleet & Retail (@)

PL: RT
 FG: 08
 CTC:
 CD:

IMKT:

FM:
 CG: 50
 CT:
 QM:

RGN:

LN:
 CC: 32
 SMLC:
 QS:

BC:

PC:
 OC:
 PN:

BS:
 FC:
 LCC:

AP:
 FGCGCC:

Sold Market: All Markets (@)
Brand: All Brands (@)

Footnotes:

MIS REPORTING

Each Product Line is at its stated MIS. The Totals are at the current reporting MIS.

CAR

2012 LX, LD, LC SRTs all launched in October, 2011 2012 JC launched in July, 2011.
2012 Fiat 500 Abarth launched in March 2012.
2012 Fiat 500 Convertible launched in May 2011.
2012 Fiat 500 launched in January 2011.
2011 Dodge Charger PL code is now "LD". All historical Chargers are "LD" for comparability.
2009 JC launched in January, 2008.
2008 LZ launched in May, 2008.
2008 JX launched in March, 2007.
2008 JD launched in January, 2007.
2007 PM launched in February, 2006.
2006 LX launched in April, 2005.
2005 LX launched in March, 2004.
2005 Crossfire Convertible (ZX Product Line) launched in April, 2004.
2005 2005 CS launched in April, 2004.
2005 PT Convertible (PX Product Line) launched in January, 2004.
2005 RS launched in January, 2004.
2004 JR ("JR" and "JX" Product Lines) launched in February, 2003.
2004 CS launched in March, 2003.

TRUCK

2012 WK SRT launched in October, 2011 2012 JK launched in July 2011.
2012 DD, DS, DJ, DP all launched in July 2011.
2011 WD is the new Durango PL code
2011 WK launched in June, 2010
2006 WS (Grand Cherokee SRT-8) launched in January, 2006.
2006 NM launched in October, 2005.
2005 WK launched in September, 2004,
2004 WJ launched in January, 2003.
2002 KJ launched in May, 2001.
2001 DR'S Built Jan-Jul 2000 are coded as 2000 MY.
2001 and prior XJ warranty coded as KJ for comparison.

The text, graphics and all other contents on this site are copyright 2002 Chrysler Group LLC. All rights reserved.

WIS - Chrysler Group
Months in Service - C/1000
Report MIS : 3

MOP/MIS
Bulb; headlamp (085032)

Data Through December 2011
February 2, 2012
3:05:43 PM EST

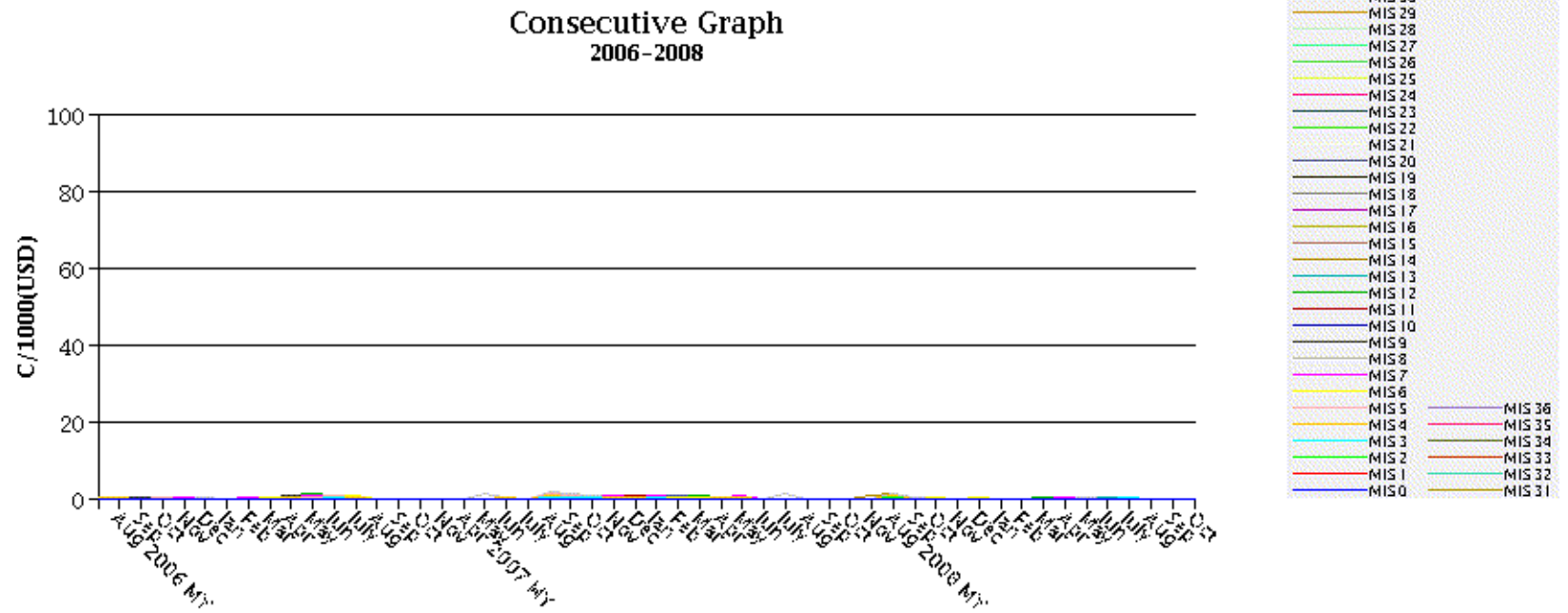

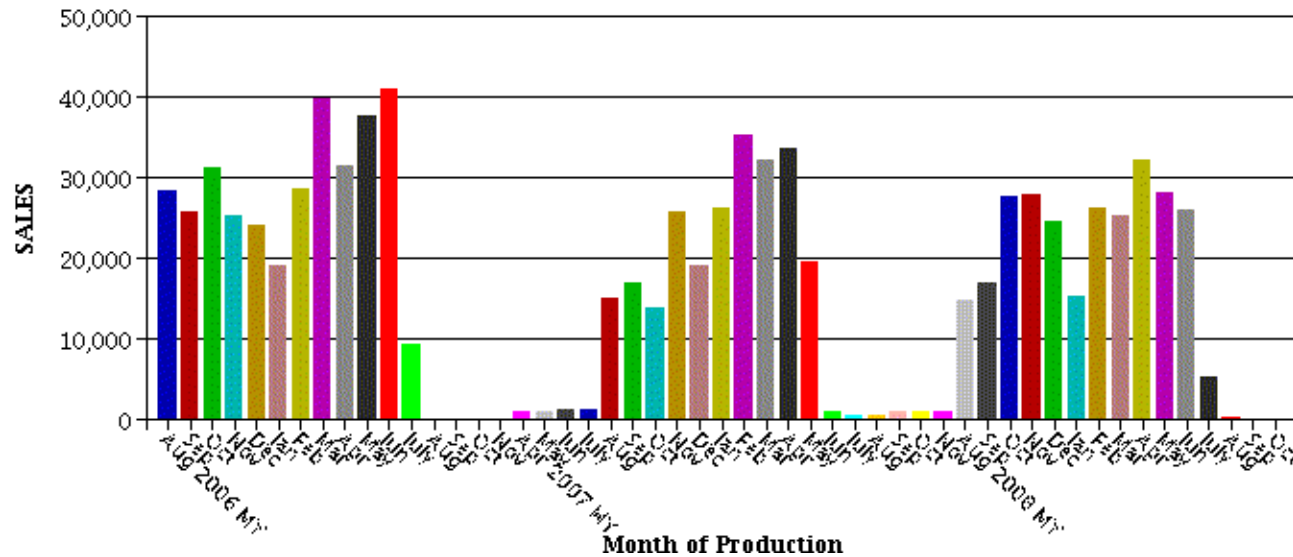
**Standard Report Parameters**

Metric: Months in Service
 Model Year: 2008-2006
 Vehicle: Days to Sale Selection - 120 Days
 Sales Divisor: Standard
 Currency: USD
 Coverage: 3/36 (K)
 Fleet/Retail: All Fleet & Retail (@)
 Sold Market: All Markets (@)
 Brand: All Brands (@)

PL: RT
 FG: 08
 CTC:
 CD:

IMKT:

FM:
 CG: 50
 CT:
 QM:

RGN:

LN:
 CC: 32
 SMLC:
 QS:

BC:

PC:
 OC:
 PN:

BS:
 FC:
 LCC:

AP:
 FGCGCC:

Footnotes:**MIS REPORTING**

Each Product Line is at its stated MIS. The Totals are at the current reporting MIS.

CAR

2012 LX, LD, LC SRTs all launched in October, 2011 2012 JC launched in July, 2011.
 2012 Fiat 500 Abarth launched in March 2012.
 2012 Fiat 500 Convertible launched in May 2011.
 2012 Fiat 500 launched in January 2011.
 2011 Dodge Charger PL code is now "LD". All historical Chargers are "LD" for comparability.
 2009 JC launched in January, 2008.
 2008 LZ launched in May, 2008.
 2008 JX launched in March, 2007.
 2008 JD launched in January, 2007.
 2007 PM launched in February, 2006.
 2006 LX launched in April, 2005.
 2005 LX launched in March, 2004.
 2005 Crossfire Convertible (ZX Product Line) launched in April, 2004.
 2005 2005 CS launched in April, 2004.
 2005 PT Convertible (PX Product Line) launched in January, 2004.
 2005 RS launched in January, 2004.

2004 JR ("JR" and "JX" Product Lines) launched in February, 2003.
 2004 CS launched in March, 2003.

TRUCK

2012 WK SRT launched in October, 2011 2012 JK launched in July 2011.
 2012 DD, DS, DJ, DP all launched in July 2011.
 2011 WD is the new Durango PL code
 2011 WK launched in June, 2010
 2006 WS (Grand Cherokee SRT-8) launched in January, 2006.
 2006 NM launched in October, 2005.
 2005 WK launched in September, 2004,
 2004 WJ launched in January, 2003.
 2002 KJ launched in May, 2001.
 2001 DR'S Built Jan-Jul 2000 are coded as 2000 MY.
 2001 and prior XJ warranty coded as KJ for comparison.

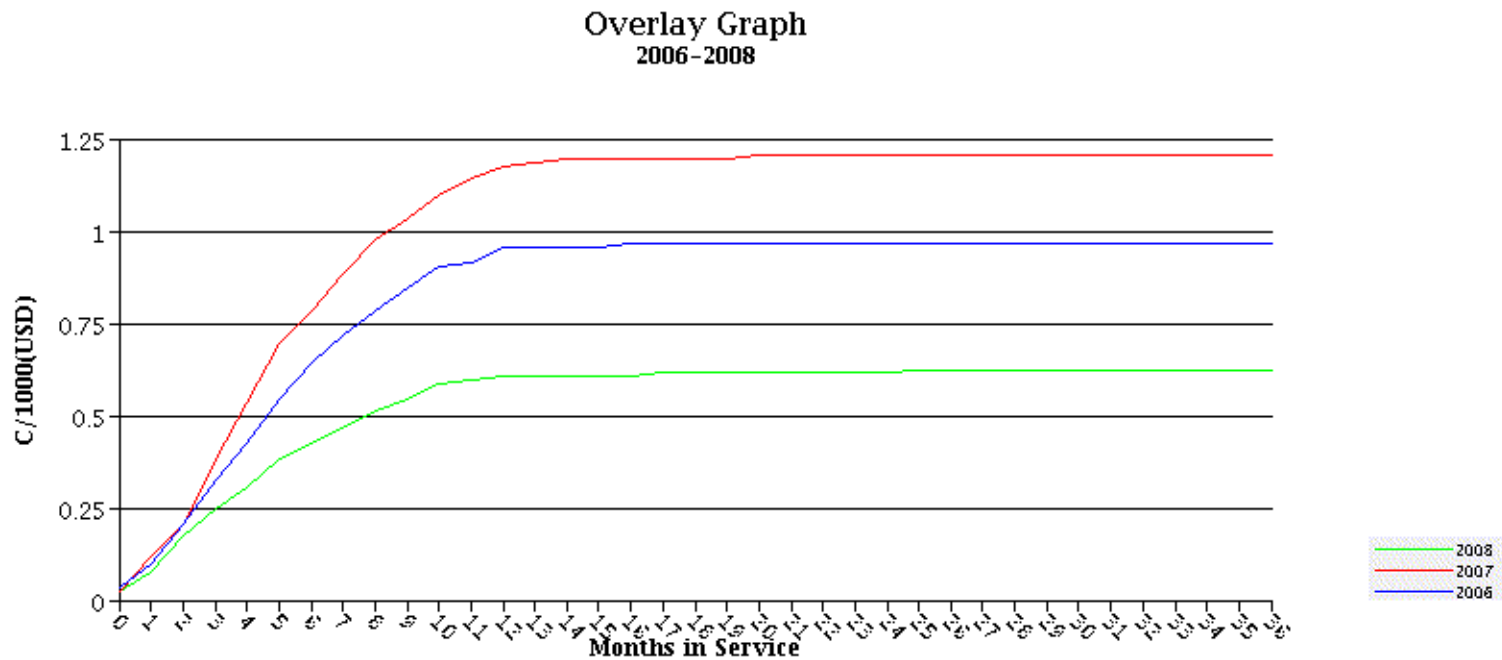

Standard Report Parameters

Metric: Months in Service
 Model Year: 2008-2006
 Vehicle: Days to Sale Selection - 120 Days
 Sales Divisor: Standard
 Currency: USD
 Coverage: 3/36 (K)
 Fleet/Retail: All Fleet & Retail (@)

PL: RT
 FG: 08
 CTC:
 CD:

IMKT:

FM:
 CG: 50
 CT:
 QM:

RGN:

LN:
 CC: 32
 SMLC:
 QS:

BC:

PC:
 OC:
 PN:

BS:
 FC:
 LCC:

AP:
 FGCGCC:

Sold Market: All Markets (@)
Brand: All Brands (@)

Footnotes:

MIS REPORTING

Each Product Line is at its stated MIS. The Totals are at the current reporting MIS.

CAR

2012 LX, LD, LC SRTs all launched in October, 2011 2012 JC launched in July, 2011.
2012 Fiat 500 Abarth launched in March 2012.
2012 Fiat 500 Convertible launched in May 2011.
2012 Fiat 500 launched in January 2011.
2011 Dodge Charger PL code is now "LD". All historical Chargers are "LD" for comparability.
2009 JC launched in January, 2008.
2008 LZ launched in May, 2008.
2008 JX launched in March, 2007.
2008 JD launched in January, 2007.
2007 PM launched in February, 2006.
2006 LX launched in April, 2005.
2005 LX launched in March, 2004.
2005 Crossfire Convertible (ZX Product Line) launched in April, 2004.
2005 2005 CS launched in April, 2004.
2005 PT Convertible (PX Product Line) launched in January, 2004.
2005 RS launched in January, 2004.
2004 JR ("JR" and "JX" Product Lines) launched in February, 2003.
2004 CS launched in March, 2003.

TRUCK

2012 WK SRT launched in October, 2011 2012 JK launched in July 2011.
2012 DD, DS, DJ, DP all launched in July 2011.
2011 WD is the new Durango PL code
2011 WK launched in June, 2010
2006 WS (Grand Cherokee SRT-8) launched in January, 2006.
2006 NM launched in October, 2005.
2005 WK launched in September, 2004,
2004 WJ launched in January, 2003.
2002 KJ launched in May, 2001.
2001 DR'S Built Jan-Jul 2000 are coded as 2000 MY.
2001 and prior XJ warranty coded as KJ for comparison.

The text, graphics and all other contents on this site are copyright 2002 Chrysler Group LLC. All rights reserved.

Data Through December 2011
February 2, 2012
3:01:11 PM EST

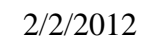

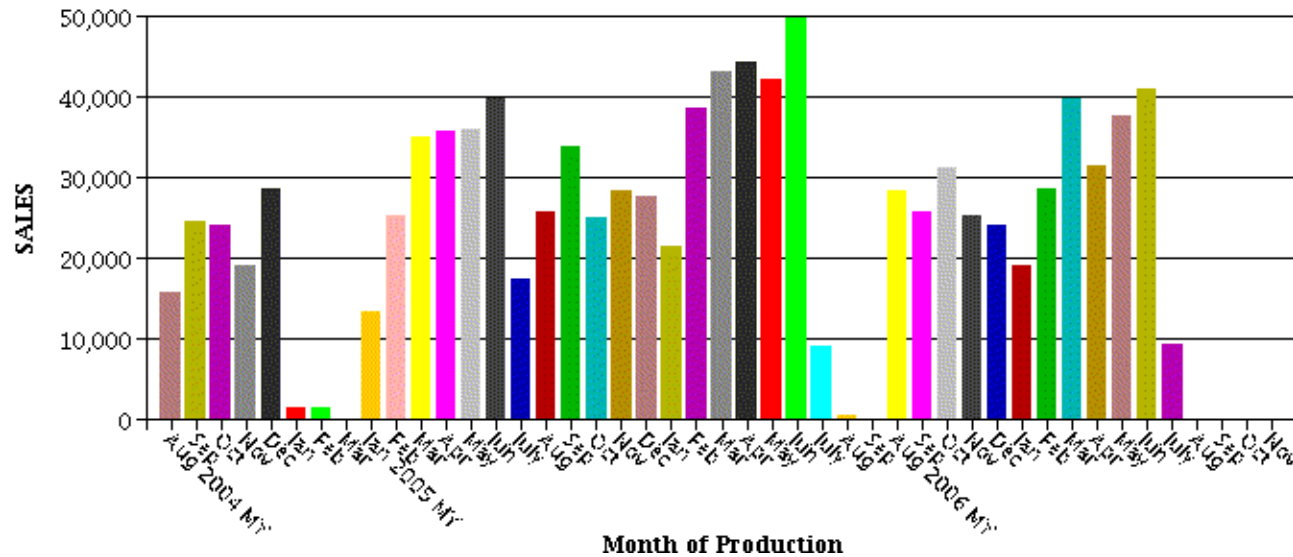
**Standard Report Parameters**

Metric: Months in Service
 Model Year: 2006-2004
 Vehicle: Days to Sale Selection - 120 Days
 Sales Divisor: Standard
 Currency: USD
 Coverage: 3/36 (K)
 Fleet/Retail: All Fleet & Retail (@)
 Sold Market: All Markets (@)
 Brand: All Brands (@)

PL: RT
 FG: 08
 CTC:
 CD:

IMKT:

FM:
 CG: 50
 CT:
 QM:

RGN:

LN:
 CC: 31
 SMLC:
 QS:

BC:

PC:
 OC:
 PN:

BS:
 FC:
 LCC:

AP:
 FGCGCC:

Footnotes:**MIS REPORTING**

Each Product Line is at its stated MIS. The Totals are at the current reporting MIS.

CAR

2012 LX, LD, LC SRTs all launched in October, 2011 2012 JC launched in July, 2011.
 2012 Fiat 500 Abarth launched in March 2012.
 2012 Fiat 500 Convertible launched in May 2011.
 2012 Fiat 500 launched in January 2011.
 2011 Dodge Charger PL code is now "LD". All historical Chargers are "LD" for comparability.
 2009 JC launched in January, 2008.
 2008 LZ launched in May, 2008.
 2008 JX launched in March, 2007.
 2008 JD launched in January, 2007.
 2007 PM launched in February, 2006.
 2006 LX launched in April, 2005.
 2005 LX launched in March, 2004.
 2005 Crossfire Convertible (ZX Product Line) launched in April, 2004.
 2005 2005 CS launched in April, 2004.
 2005 PT Convertible (PX Product Line) launched in January, 2004.
 2005 RS launched in January, 2004.

2004 JR ("JR" and "JX" Product Lines) launched in February, 2003.
 2004 CS launched in March, 2003.

TRUCK

2012 WK SRT launched in October, 2011 2012 JK launched in July 2011.
 2012 DD, DS, DJ, DP all launched in July 2011.
 2011 WD is the new Durango PL code
 2011 WK launched in June, 2010
 2006 WS (Grand Cherokee SRT-8) launched in January, 2006.
 2006 NM launched in October, 2005.
 2005 WK launched in September, 2004,
 2004 WJ launched in January, 2003.
 2002 KJ launched in May, 2001.
 2001 DR'S Built Jan-Jul 2000 are coded as 2000 MY.
 2001 and prior XJ warranty coded as KJ for comparison.

Overlay Graph
 2004-2006

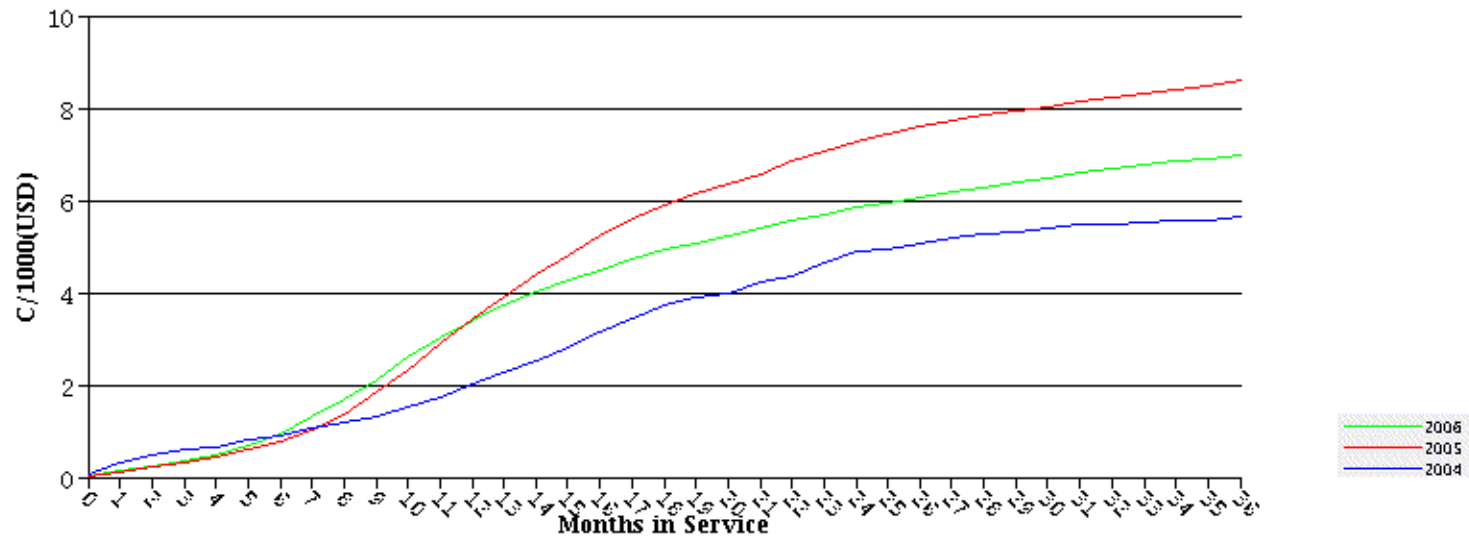

Standard Report Parameters

Metric: Months in Service
 Model Year: 2006-2004
 Vehicle: Days to Sale Selection - 120 Days
 Sales Divisor: Standard
 Currency: USD
 Coverage: 3/36 (K)
 Fleet/Retail: All Fleet & Retail (@)

PL: RT
 FG: 08
 CTC:
 CD:

IMKT:

FM:
 CG: 50
 CT:
 QM:

RGN:

LN:
 CC: 31
 SMLC:
 QS:

BC:

PC:
 OC:
 PN:

BS:
 FC:
 LCC:

AP:
 FGCGCC:

Sold Market: All Markets (@)
Brand: All Brands (@)

Footnotes:

MIS REPORTING

Each Product Line is at its stated MIS. The Totals are at the current reporting MIS.

CAR

2012 LX, LD, LC SRTs all launched in October, 2011 2012 JC launched in July, 2011.
2012 Fiat 500 Abarth launched in March 2012.
2012 Fiat 500 Convertible launched in May 2011.
2012 Fiat 500 launched in January 2011.
2011 Dodge Charger PL code is now "LD". All historical Chargers are "LD" for comparability.
2009 JC launched in January, 2008.
2008 LZ launched in May, 2008.
2008 JX launched in March, 2007.
2008 JD launched in January, 2007.
2007 PM launched in February, 2006.
2006 LX launched in April, 2005.
2005 LX launched in March, 2004.
2005 Crossfire Convertible (ZX Product Line) launched in April, 2004.
2005 2005 CS launched in April, 2004.
2005 PT Convertible (PX Product Line) launched in January, 2004.
2005 RS launched in January, 2004.
2004 JR ("JR" and "JX" Product Lines) launched in February, 2003.
2004 CS launched in March, 2003.

TRUCK

2012 WK SRT launched in October, 2011 2012 JK launched in July 2011.
2012 DD, DS, DJ, DP all launched in July 2011.
2011 WD is the new Durango PL code
2011 WK launched in June, 2010
2006 WS (Grand Cherokee SRT-8) launched in January, 2006.
2006 NM launched in October, 2005.
2005 WK launched in September, 2004,
2004 WJ launched in January, 2003.
2002 KJ launched in May, 2001.
2001 DR'S Built Jan-Jul 2000 are coded as 2000 MY.
2001 and prior XJ warranty coded as KJ for comparison.

The text, graphics and all other contents on this site are copyright 2002 Chrysler Group LLC. All rights reserved.

Data Through December 2011
February 2, 2012
3:03:41 PM EST

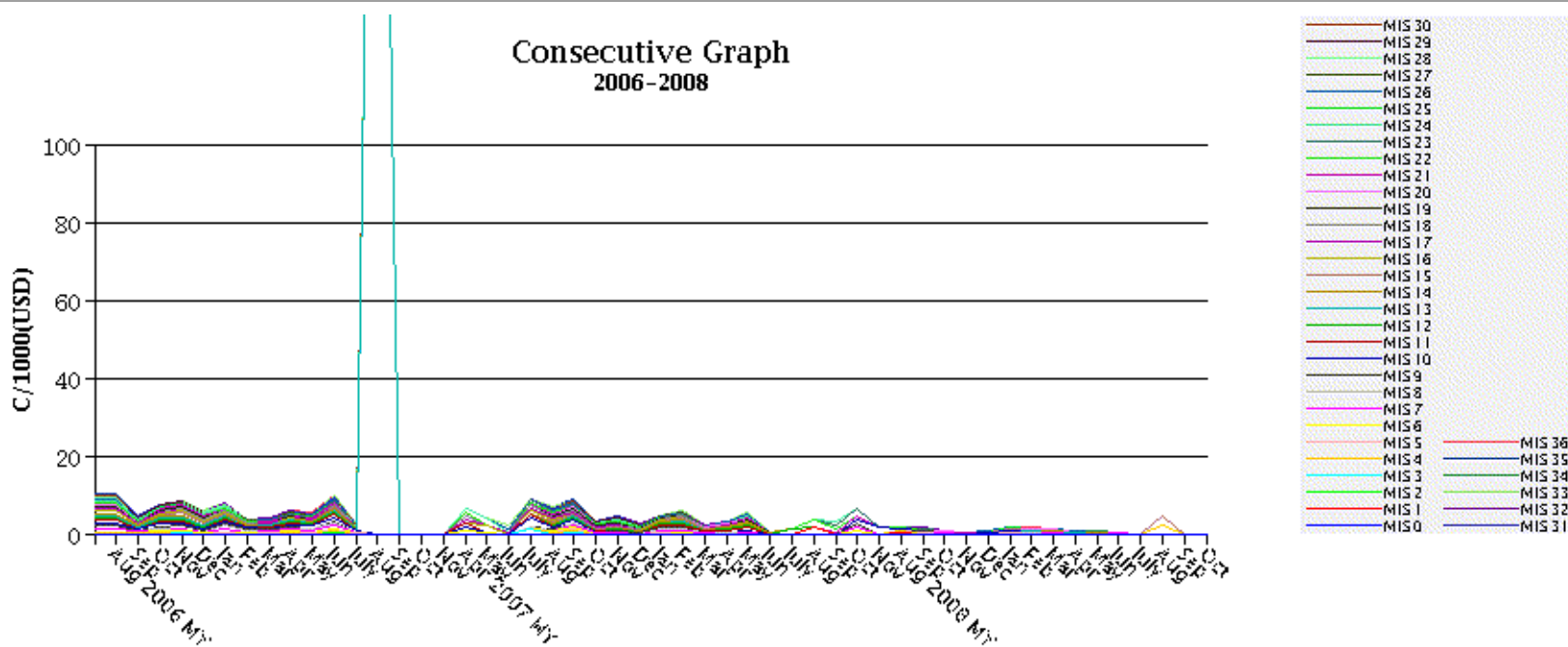

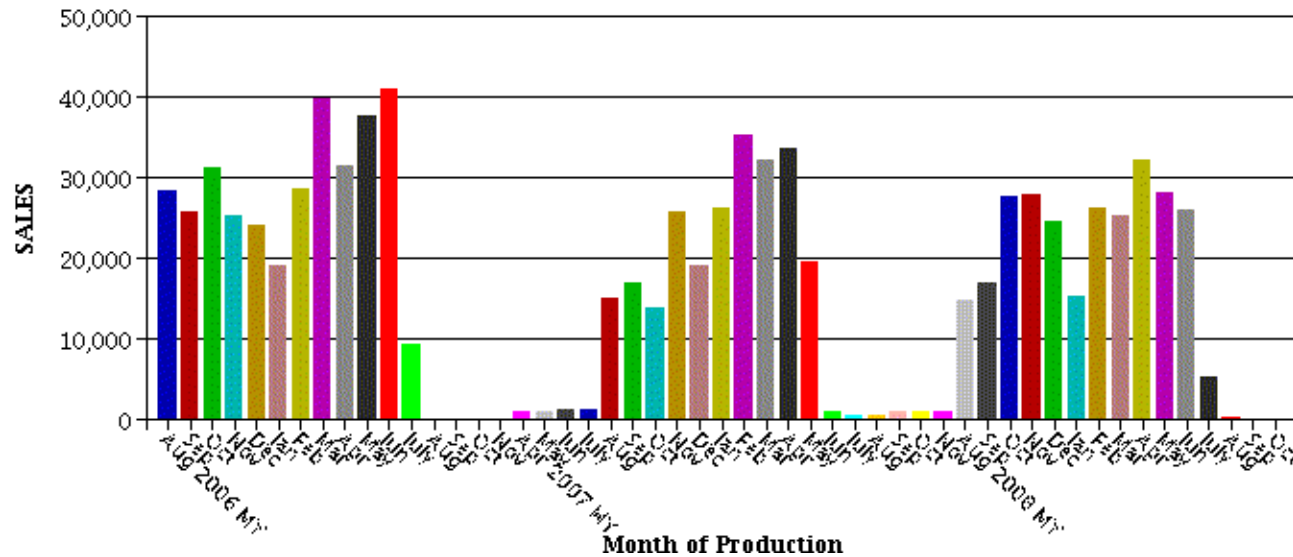

Standard Report Parameters

Metric: Months in Service
 Model Year: 2008-2006
 Vehicle: Days to Sale Selection - 120 Days
 Sales Divisor: Standard
 Currency: USD
 Coverage: 3/36 (K)
 Fleet/Retail: All Fleet & Retail (@)
 Sold Market: All Markets (@)
 Brand: All Brands (@)

PL: RT
 FG: 08
 CTC:
 CD:

IMKT:

FM:
 CG: 50
 CT:
 QM:

RGN:

LN:
 CC: 31
 SMLC:
 QS:

BC:

PC:
 OC:
 PN:

BS:
 FC:
 LCC:

AP:
 FGCGCC:

Footnotes:

MIS REPORTING

Each Product Line is at its stated MIS. The Totals are at the current reporting MIS.

CAR

2012 LX, LD, LC SRTs all launched in October, 2011 2012 JC launched in July, 2011.
 2012 Fiat 500 Abarth launched in March 2012.
 2012 Fiat 500 Convertible launched in May 2011.
 2012 Fiat 500 launched in January 2011.
 2011 Dodge Charger PL code is now "LD". All historical Chargers are "LD" for comparability.
 2009 JC launched in January, 2008.
 2008 LZ launched in May, 2008.
 2008 JX launched in March, 2007.
 2008 JD launched in January, 2007.
 2007 PM launched in February, 2006.
 2006 LX launched in April, 2005.
 2005 LX launched in March, 2004.
 2005 Crossfire Convertible (ZX Product Line) launched in April, 2004.
 2005 2005 CS launched in April, 2004.
 2005 PT Convertible (PX Product Line) launched in January, 2004.
 2005 RS launched in January, 2004.

2004 JR ("JR" and "JX" Product Lines) launched in February, 2003.
 2004 CS launched in March, 2003.

TRUCK

2012 WK SRT launched in October, 2011 2012 JK launched in July 2011.
 2012 DD, DS, DJ, DP all launched in July 2011.
 2011 WD is the new Durango PL code
 2011 WK launched in June, 2010
 2006 WS (Grand Cherokee SRT-8) launched in January, 2006.
 2006 NM launched in October, 2005.
 2005 WK launched in September, 2004,
 2004 WJ launched in January, 2003.
 2002 KJ launched in May, 2001.
 2001 DR'S Built Jan-Jul 2000 are coded as 2000 MY.
 2001 and prior XJ warranty coded as KJ for comparison.

Overlay Graph
 2006-2008

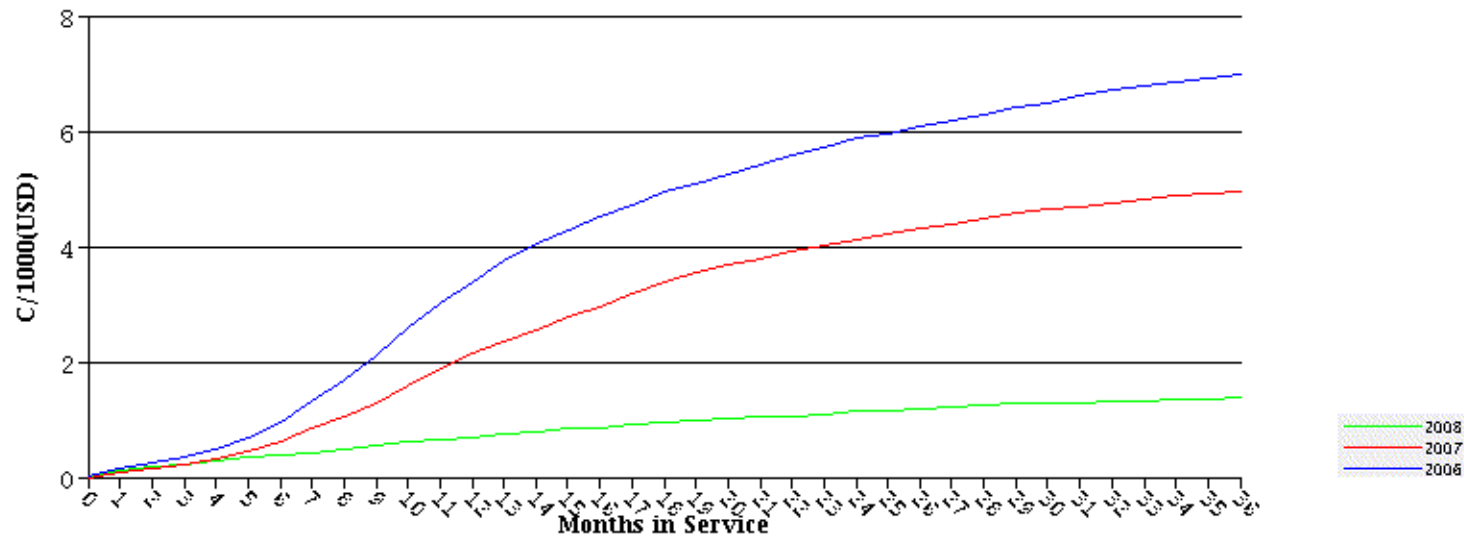

Standard Report Parameters

Metric: Months in Service
 Model Year: 2008-2006
 Vehicle: Days to Sale Selection - 120 Days
 Sales Divisor: Standard
 Currency: USD
 Coverage: 3/36 (K)
 Fleet/Retail: All Fleet & Retail (@)

PL: RT
 FG: 08
 CTC:
 CD:

IMKT:

FM:
 CG: 50
 CT:
 QM:

RGN:

LN:
 CC: 31
 SMLC:
 QS:

BC:

PC:
 OC:
 PN:

BS:
 FC:
 LCC:

AP:
 FGCGCC:

Sold Market: All Markets (@)
Brand: All Brands (@)

Footnotes:

MIS REPORTING

Each Product Line is at its stated MIS. The Totals are at the current reporting MIS.

CAR

2012 LX, LD, LC SRTs all launched in October, 2011 2012 JC launched in July, 2011.
2012 Fiat 500 Abarth launched in March 2012.
2012 Fiat 500 Convertible launched in May 2011.
2012 Fiat 500 launched in January 2011.
2011 Dodge Charger PL code is now "LD". All historical Chargers are "LD" for comparability.
2009 JC launched in January, 2008.
2008 LZ launched in May, 2008.
2008 JX launched in March, 2007.
2008 JD launched in January, 2007.
2007 PM launched in February, 2006.
2006 LX launched in April, 2005.
2005 LX launched in March, 2004.
2005 Crossfire Convertible (ZX Product Line) launched in April, 2004.
2005 2005 CS launched in April, 2004.
2005 PT Convertible (PX Product Line) launched in January, 2004.
2005 RS launched in January, 2004.
2004 JR ("JR" and "JX" Product Lines) launched in February, 2003.
2004 CS launched in March, 2003.

TRUCK

2012 WK SRT launched in October, 2011 2012 JK launched in July 2011.
2012 DD, DS, DJ, DP all launched in July 2011.
2011 WD is the new Durango PL code
2011 WK launched in June, 2010
2006 WS (Grand Cherokee SRT-8) launched in January, 2006.
2006 NM launched in October, 2005.
2005 WK launched in September, 2004,
2004 WJ launched in January, 2003.
2002 KJ launched in May, 2001.
2001 DR'S Built Jan-Jul 2000 are coded as 2000 MY.
2001 and prior XJ warranty coded as KJ for comparison.

The text, graphics and all other contents on this site are copyright 2002 Chrysler Group LLC. All rights reserved.

Data Through December 2011
February 2, 2012
2:42:36 PM EST

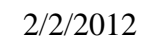

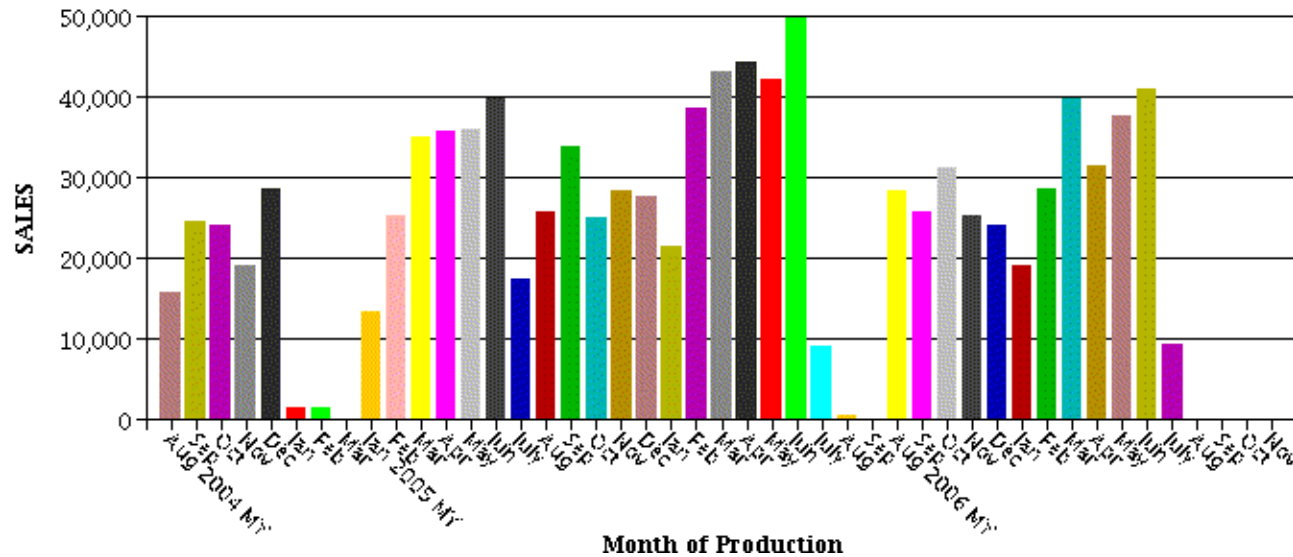
**Standard Report Parameters**

Metric: Months in Service
 Model Year: 2006-2004
 Vehicle: Days to Sale Selection - 120 Days
 Sales Divisor: Standard
 Currency: USD
 Coverage: 3/36 (K)
 Fleet/Retail: All Fleet & Retail (@)
 Sold Market: All Markets (@)
 Brand: All Brands (@)

PL: RT
 FG: 08
 CTC:
 CD:

IMKT:

FM:
 CG: 80
 CT:
 QM:

RGN:

LN:
 CC: 36
 SMLC:
 QS:

BC:

PC:
 OC:
 PN:

BS:
 FC:
 LCC:

AP:
 FGCGCC:

Footnotes:**MIS REPORTING**

Each Product Line is at its stated MIS. The Totals are at the current reporting MIS.

CAR

2012 LX, LD, LC SRTs all launched in October, 2011 2012 JC launched in July, 2011.
 2012 Fiat 500 Abarth launched in March 2012.
 2012 Fiat 500 Convertible launched in May 2011.
 2012 Fiat 500 launched in January 2011.
 2011 Dodge Charger PL code is now "LD". All historical Chargers are "LD" for comparability.
 2009 JC launched in January, 2008.
 2008 LZ launched in May, 2008.
 2008 JX launched in March, 2007.
 2008 JD launched in January, 2007.
 2007 PM launched in February, 2006.
 2006 LX launched in April, 2005.
 2005 LX launched in March, 2004.
 2005 Crossfire Convertible (ZX Product Line) launched in April, 2004.
 2005 2005 CS launched in April, 2004.
 2005 PT Convertible (PX Product Line) launched in January, 2004.
 2005 RS launched in January, 2004.

2004 JR ("JR" and "JX" Product Lines) launched in February, 2003.
 2004 CS launched in March, 2003.

TRUCK

2012 WK SRT launched in October, 2011 2012 JK launched in July 2011.
 2012 DD, DS, DJ, DP all launched in July 2011.
 2011 WD is the new Durango PL code
 2011 WK launched in June, 2010
 2006 WS (Grand Cherokee SRT-8) launched in January, 2006.
 2006 NM launched in October, 2005.
 2005 WK launched in September, 2004,
 2004 WJ launched in January, 2003.
 2002 KJ launched in May, 2001.
 2001 DR'S Built Jan-Jul 2000 are coded as 2000 MY.
 2001 and prior XJ warranty coded as KJ for comparison.

Overlay Graph
 2004-2006

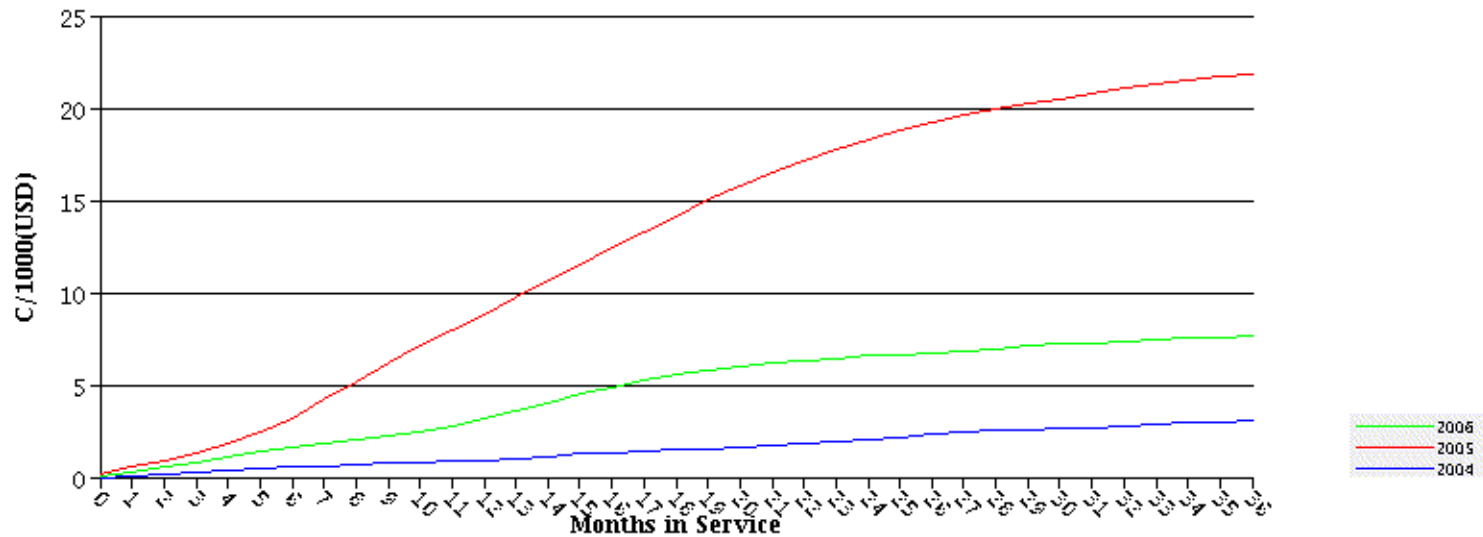

Standard Report Parameters

Metric: Months in Service
 Model Year: 2006-2004
 Vehicle: Days to Sale Selection - 120 Days
 Sales Divisor: Standard
 Currency: USD
 Coverage: 3/36 (K)
 Fleet/Retail: All Fleet & Retail (@)

PL: RT
 FG: 08
 CTC:
 CD:

IMKT:

FM:
 CG: 80
 CT:
 QM:

RGN:

LN:
 CC: 36
 SMLC:
 QS:

BC:

PC:
 OC:
 PN:

BS:
 FC:
 LCC:

AP:
 FGCGCC:

Sold Market: All Markets (@)
Brand: All Brands (@)

Footnotes:

MIS REPORTING

Each Product Line is at its stated MIS. The Totals are at the current reporting MIS.

CAR

2012 LX, LD, LC SRTs all launched in October, 2011 2012 JC launched in July, 2011.
2012 Fiat 500 Abarth launched in March 2012.
2012 Fiat 500 Convertible launched in May 2011.
2012 Fiat 500 launched in January 2011.
2011 Dodge Charger PL code is now "LD". All historical Chargers are "LD" for comparability.
2009 JC launched in January, 2008.
2008 LZ launched in May, 2008.
2008 JX launched in March, 2007.
2008 JD launched in January, 2007.
2007 PM launched in February, 2006.
2006 LX launched in April, 2005.
2005 LX launched in March, 2004.
2005 Crossfire Convertible (ZX Product Line) launched in April, 2004.
2005 2005 CS launched in April, 2004.
2005 PT Convertible (PX Product Line) launched in January, 2004.
2005 RS launched in January, 2004.
2004 JR ("JR" and "JX" Product Lines) launched in February, 2003.
2004 CS launched in March, 2003.

TRUCK

2012 WK SRT launched in October, 2011 2012 JK launched in July 2011.
2012 DD, DS, DJ, DP all launched in July 2011.
2011 WD is the new Durango PL code
2011 WK launched in June, 2010
2006 WS (Grand Cherokee SRT-8) launched in January, 2006.
2006 NM launched in October, 2005.
2005 WK launched in September, 2004,
2004 WJ launched in January, 2003.
2002 KJ launched in May, 2001.
2001 DR'S Built Jan-Jul 2000 are coded as 2000 MY.
2001 and prior XJ warranty coded as KJ for comparison.

The text, graphics and all other contents on this site are copyright 2002 Chrysler Group LLC. All rights reserved.

WIS - Chrysler Group
Months in Service - C/1000
Report MIS : 3

MOP/MIS
Switch; headlamp and lighting control (088036)

Data Through December 2011
February 2, 2012
2:45:55 PM EST

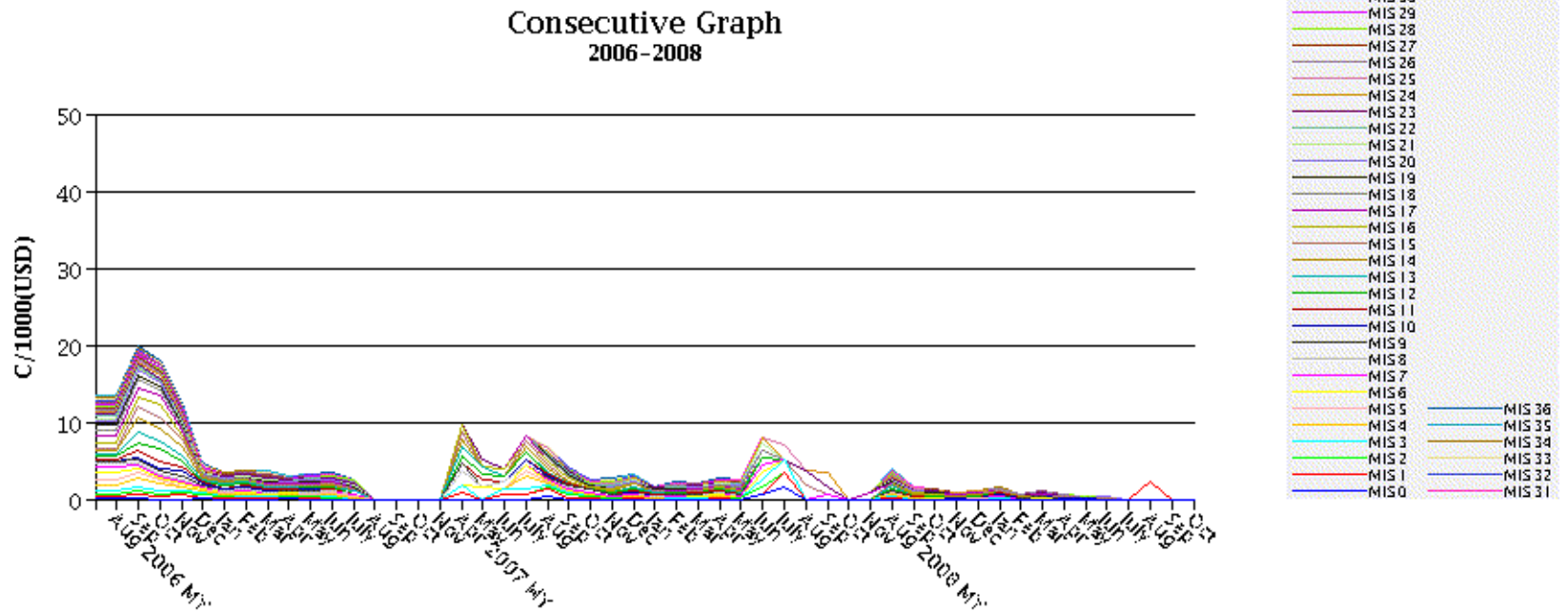

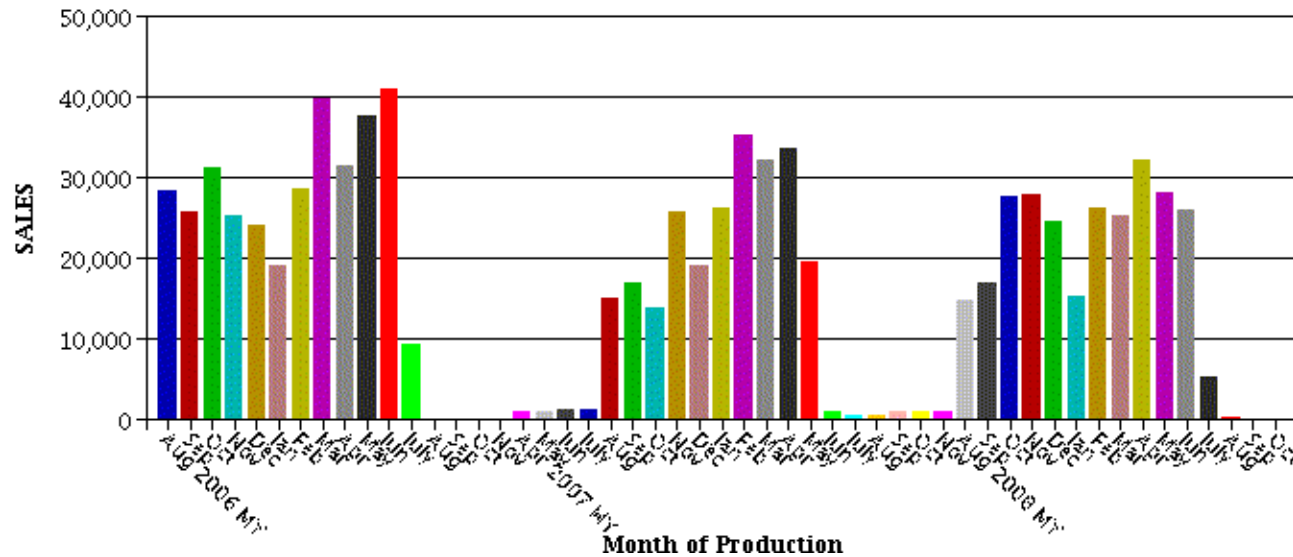
**Standard Report Parameters**

Metric: Months in Service
 Model Year: 2008-2006
 Vehicle: Days to Sale Selection - 120 Days
 Sales Divisor: Standard
 Currency: USD
 Coverage: 3/36 (K)
 Fleet/Retail: All Fleet & Retail (@)
 Sold Market: All Markets (@)
 Brand: All Brands (@)

PL: RT
 FG: 08
 CTC:
 CD:

IMKT:

FM:
 CG: 80
 CT:
 QM:

RGN:

LN:
 CC: 36
 SMLC:
 QS:

BC:

PC:
 OC:
 PN:

BS:
 FC:
 LCC:

AP:
 FGCGCC:

Footnotes:**MIS REPORTING**

Each Product Line is at its stated MIS. The Totals are at the current reporting MIS.

CAR

2012 LX, LD, LC SRTs all launched in October, 2011 2012 JC launched in July, 2011.
 2012 Fiat 500 Abarth launched in March 2012.
 2012 Fiat 500 Convertible launched in May 2011.
 2012 Fiat 500 launched in January 2011.
 2011 Dodge Charger PL code is now "LD". All historical Chargers are "LD" for comparability.
 2009 JC launched in January, 2008.
 2008 LZ launched in May, 2008.
 2008 JX launched in March, 2007.
 2008 JD launched in January, 2007.
 2007 PM launched in February, 2006.
 2006 LX launched in April, 2005.
 2005 LX launched in March, 2004.
 2005 Crossfire Convertible (ZX Product Line) launched in April, 2004.
 2005 2005 CS launched in April, 2004.
 2005 PT Convertible (PX Product Line) launched in January, 2004.
 2005 RS launched in January, 2004.

2004 JR ("JR" and "JX" Product Lines) launched in February, 2003.
 2004 CS launched in March, 2003.

TRUCK

2012 WK SRT launched in October, 2011 2012 JK launched in July 2011.
 2012 DD, DS, DJ, DP all launched in July 2011.
 2011 WD is the new Durango PL code
 2011 WK launched in June, 2010
 2006 WS (Grand Cherokee SRT-8) launched in January, 2006.
 2006 NM launched in October, 2005.
 2005 WK launched in September, 2004,
 2004 WJ launched in January, 2003.
 2002 KJ launched in May, 2001.
 2001 DR'S Built Jan-Jul 2000 are coded as 2000 MY.
 2001 and prior XJ warranty coded as KJ for comparison.

Overlay Graph
 2006-2008

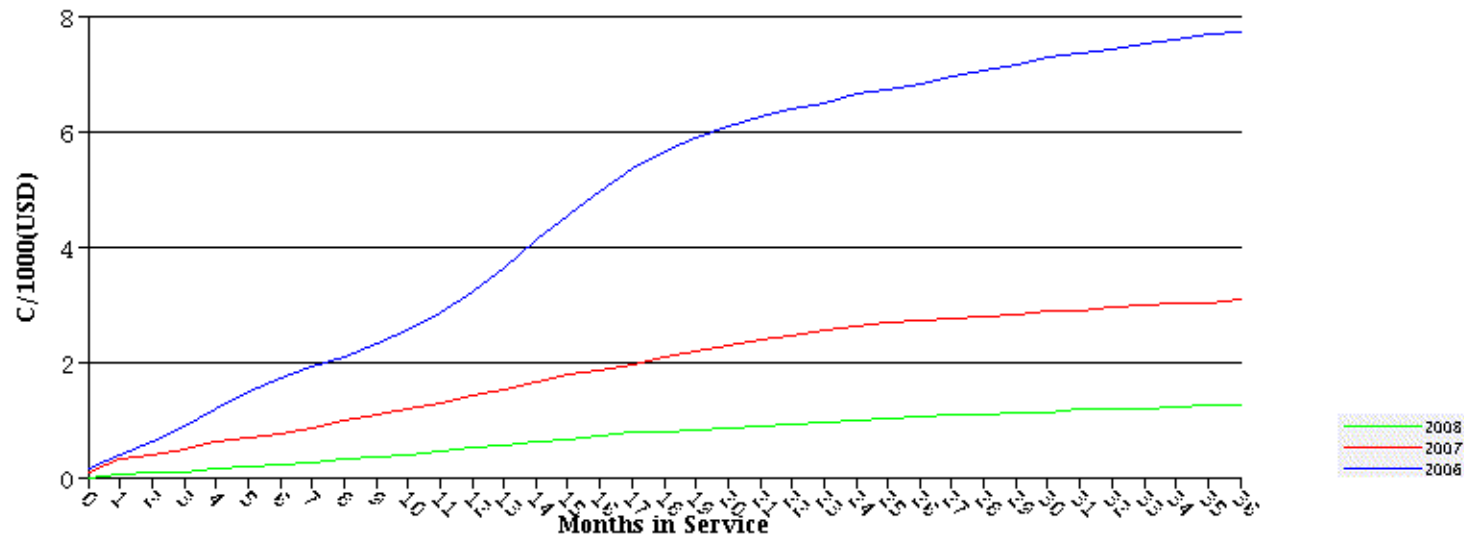

Standard Report Parameters

Metric: Months in Service
 Model Year: 2008-2006
 Vehicle: Days to Sale Selection - 120 Days
 Sales Divisor: Standard
 Currency: USD
 Coverage: 3/36 (K)
 Fleet/Retail: All Fleet & Retail (@)

PL: RT
 FG: 08
 CTC:
 CD:

IMKT:

FM:
 CG: 80
 CT:
 QM:

RGN:

LN:
 CC: 36
 SMLC:
 QS:

BC:

PC:
 OC:
 PN:

BS:
 FC:
 LCC:

AP:
 FGCGCC:

Sold Market: All Markets (@)
Brand: All Brands (@)

Footnotes:

MIS REPORTING

Each Product Line is at its stated MIS. The Totals are at the current reporting MIS.

CAR

2012 LX, LD, LC SRTs all launched in October, 2011 2012 JC launched in July, 2011.
2012 Fiat 500 Abarth launched in March 2012.
2012 Fiat 500 Convertible launched in May 2011.
2012 Fiat 500 launched in January 2011.
2011 Dodge Charger PL code is now "LD". All historical Chargers are "LD" for comparability.
2009 JC launched in January, 2008.
2008 LZ launched in May, 2008.
2008 JX launched in March, 2007.
2008 JD launched in January, 2007.
2007 PM launched in February, 2006.
2006 LX launched in April, 2005.
2005 LX launched in March, 2004.
2005 Crossfire Convertible (ZX Product Line) launched in April, 2004.
2005 2005 CS launched in April, 2004.
2005 PT Convertible (PX Product Line) launched in January, 2004.
2005 RS launched in January, 2004.
2004 JR ("JR" and "JX" Product Lines) launched in February, 2003.
2004 CS launched in March, 2003.

TRUCK

2012 WK SRT launched in October, 2011 2012 JK launched in July 2011.
2012 DD, DS, DJ, DP all launched in July 2011.
2011 WD is the new Durango PL code
2011 WK launched in June, 2010
2006 WS (Grand Cherokee SRT-8) launched in January, 2006.
2006 NM launched in October, 2005.
2005 WK launched in September, 2004,
2004 WJ launched in January, 2003.
2002 KJ launched in May, 2001.
2001 DR'S Built Jan-Jul 2000 are coded as 2000 MY.
2001 and prior XJ warranty coded as KJ for comparison.

The text, graphics and all other contents on this site are copyright 2002 Chrysler Group LLC. All rights reserved.

WIS - Chrysler Group
Months in Service - C/1000
Report MIS : 3

MOP/MIS
Lamp; high intensity discharge system (085035)

Data Through December 2011
February 2, 2012
3:06:42 PM EST

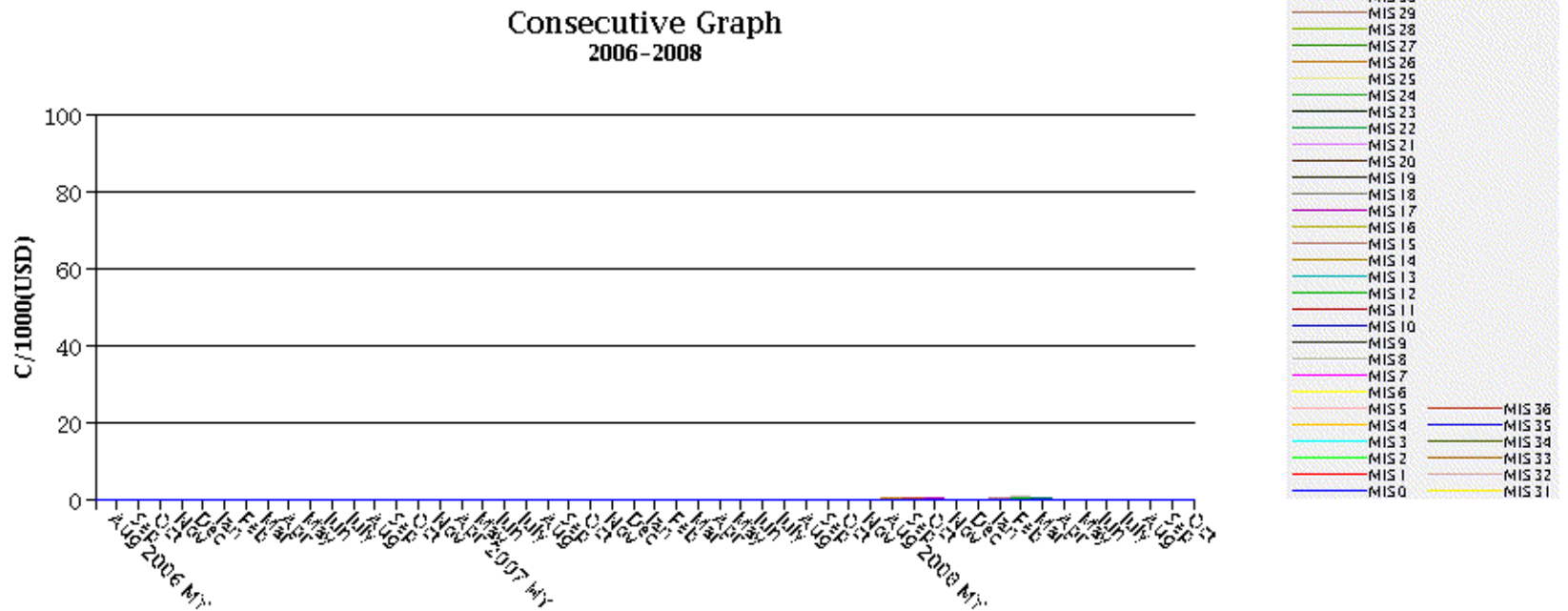

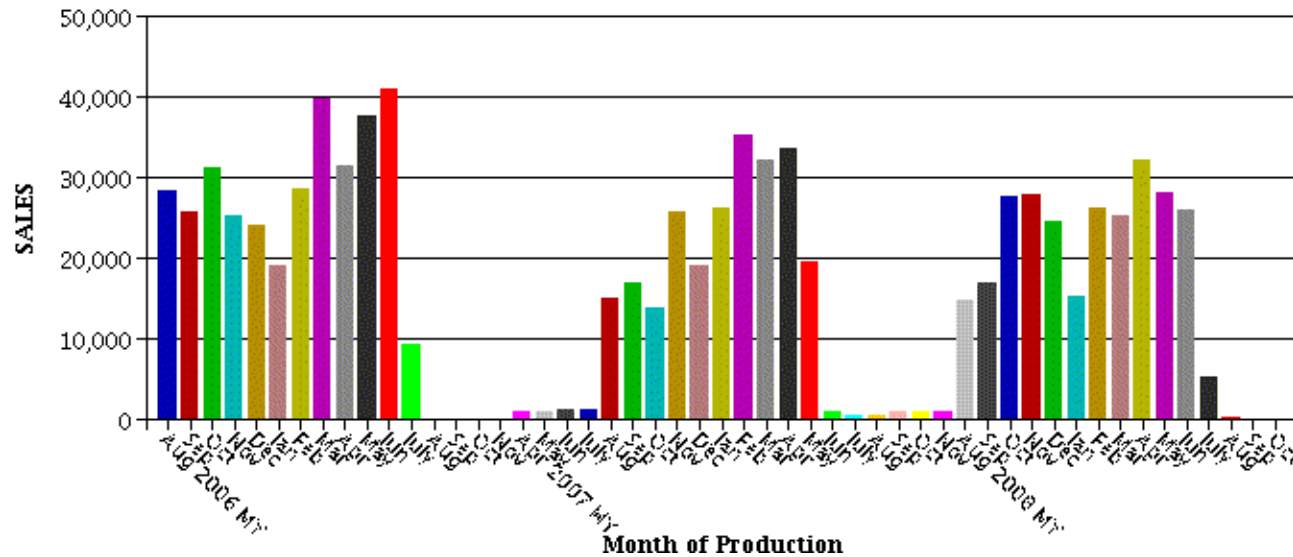
**Standard Report Parameters**

Metric: Months in Service
 Model Year: 2008-2006
 Vehicle: Days to Sale Selection - 120 Days
 Sales Divisor: Standard
 Currency: USD
 Coverage: 3/36 (K)
 Fleet/Retail: All Fleet & Retail (@)
 Sold Market: All Markets (@)
 Brand: All Brands (@)

PL: RT
 FG: 08
 CTC:
 CD:

IMKT:

FM:
 CG: 50
 CT:
 QM:

RGN:

LN:
 CC: 35
 SMLC:
 QS:

BC:

PC:
 OC:
 PN:

BS:
 FC:
 LCC:

AP:
 FGCGCC:

Footnotes:**MIS REPORTING**

Each Product Line is at its stated MIS. The Totals are at the current reporting MIS.

CAR

2012 LX, LD, LC SRTs all launched in October, 2011 2012 JC launched in July, 2011.
 2012 Fiat 500 Abarth launched in March 2012.
 2012 Fiat 500 Convertible launched in May 2011.
 2012 Fiat 500 launched in January 2011.
 2011 Dodge Charger PL code is now "LD". All historical Chargers are "LD" for comparability.
 2009 JC launched in January, 2008.
 2008 LZ launched in May, 2008.
 2008 JX launched in March, 2007.
 2008 JD launched in January, 2007.
 2007 PM launched in February, 2006.
 2006 LX launched in April, 2005.
 2005 LX launched in March, 2004.
 2005 Crossfire Convertible (ZX Product Line) launched in April, 2004.
 2005 2005 CS launched in April, 2004.
 2005 PT Convertible (PX Product Line) launched in January, 2004.
 2005 RS launched in January, 2004.

2004 JR ("JR" and "JX" Product Lines) launched in February, 2003.
 2004 CS launched in March, 2003.

TRUCK

2012 WK SRT launched in October, 2011 2012 JK launched in July 2011.
 2012 DD, DS, DJ, DP all launched in July 2011.
 2011 WD is the new Durango PL code
 2011 WK launched in June, 2010
 2006 WS (Grand Cherokee SRT-8) launched in January, 2006.
 2006 NM launched in October, 2005.
 2005 WK launched in September, 2004,
 2004 WJ launched in January, 2003.
 2002 KJ launched in May, 2001.
 2001 DR'S Built Jan-Jul 2000 are coded as 2000 MY.
 2001 and prior XJ warranty coded as KJ for comparison.

Overlay Graph
 2006-2008

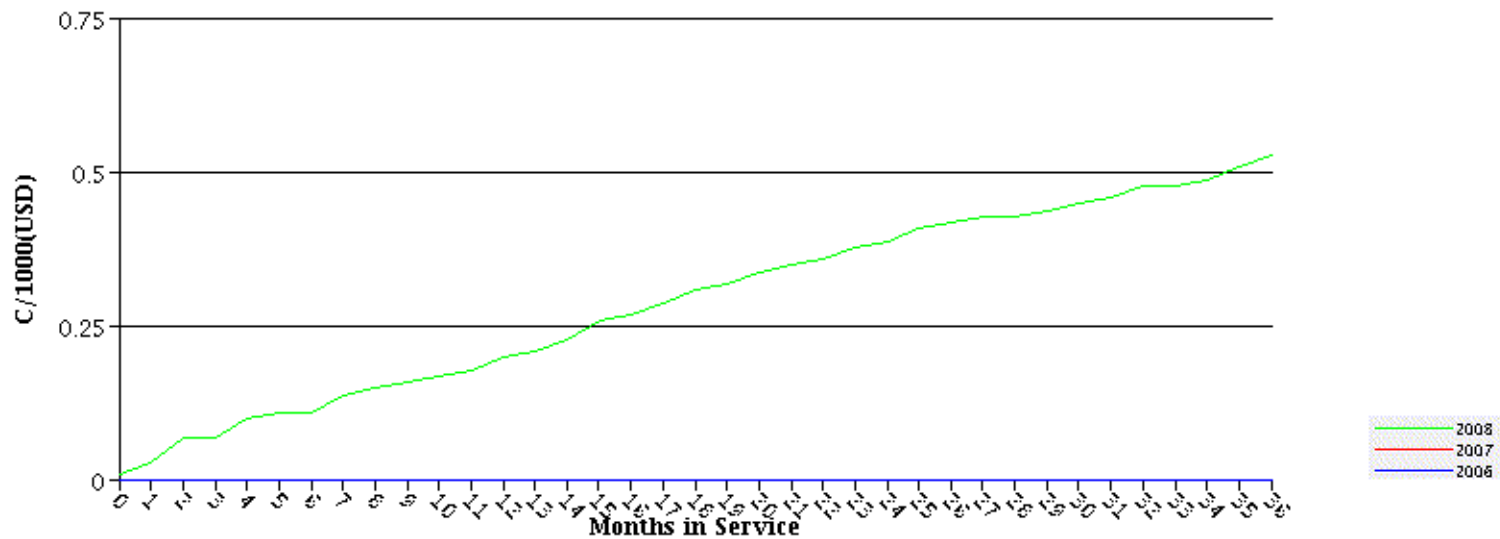

Standard Report Parameters

Metric: Months in Service
 Model Year: 2008-2006
 Vehicle: Days to Sale Selection - 120 Days
 Sales Divisor: Standard
 Currency: USD
 Coverage: 3/36 (K)
 Fleet/Retail: All Fleet & Retail (@)

PL: RT
 FG: 08
 CTC:
 CD:

IMKT:

FM:
 CG: 50
 CT:
 QM:

RGN:

LN:
 CC: 35
 SMLC:
 QS:

BC:

PC:
 OC:
 PN:

BS:
 FC:
 LCC:

AP:
 FGCGCC:

Sold Market: All Markets (@)
Brand: All Brands (@)

Footnotes:

MIS REPORTING

Each Product Line is at its stated MIS. The Totals are at the current reporting MIS.

CAR

2012 LX, LD, LC SRTs all launched in October, 2011 2012 JC launched in July, 2011.
2012 Fiat 500 Abarth launched in March 2012.
2012 Fiat 500 Convertible launched in May 2011.
2012 Fiat 500 launched in January 2011.
2011 Dodge Charger PL code is now "LD". All historical Chargers are "LD" for comparability.
2009 JC launched in January, 2008.
2008 LZ launched in May, 2008.
2008 JX launched in March, 2007.
2008 JD launched in January, 2007.
2007 PM launched in February, 2006.
2006 LX launched in April, 2005.
2005 LX launched in March, 2004.
2005 Crossfire Convertible (ZX Product Line) launched in April, 2004.
2005 2005 CS launched in April, 2004.
2005 PT Convertible (PX Product Line) launched in January, 2004.
2005 RS launched in January, 2004.
2004 JR ("JR" and "JX" Product Lines) launched in February, 2003.
2004 CS launched in March, 2003.

TRUCK

2012 WK SRT launched in October, 2011 2012 JK launched in July 2011.
2012 DD, DS, DJ, DP all launched in July 2011.
2011 WD is the new Durango PL code
2011 WK launched in June, 2010
2006 WS (Grand Cherokee SRT-8) launched in January, 2006.
2006 NM launched in October, 2005.
2005 WK launched in September, 2004,
2004 WJ launched in January, 2003.
2002 KJ launched in May, 2001.
2001 DR'S Built Jan-Jul 2000 are coded as 2000 MY.
2001 and prior XJ warranty coded as KJ for comparison.

The text, graphics and all other contents on this site are copyright 2002 Chrysler Group LLC. All rights reserved.

WIS - Chrysler Group
Months in Service - C/1000
Report MIS : 3

MOP/MIS
Ground (0892BJ)

Data Through December 2011
February 2, 2012
3:09:55 PM EST

Consecutive Graph
2004 - 2006

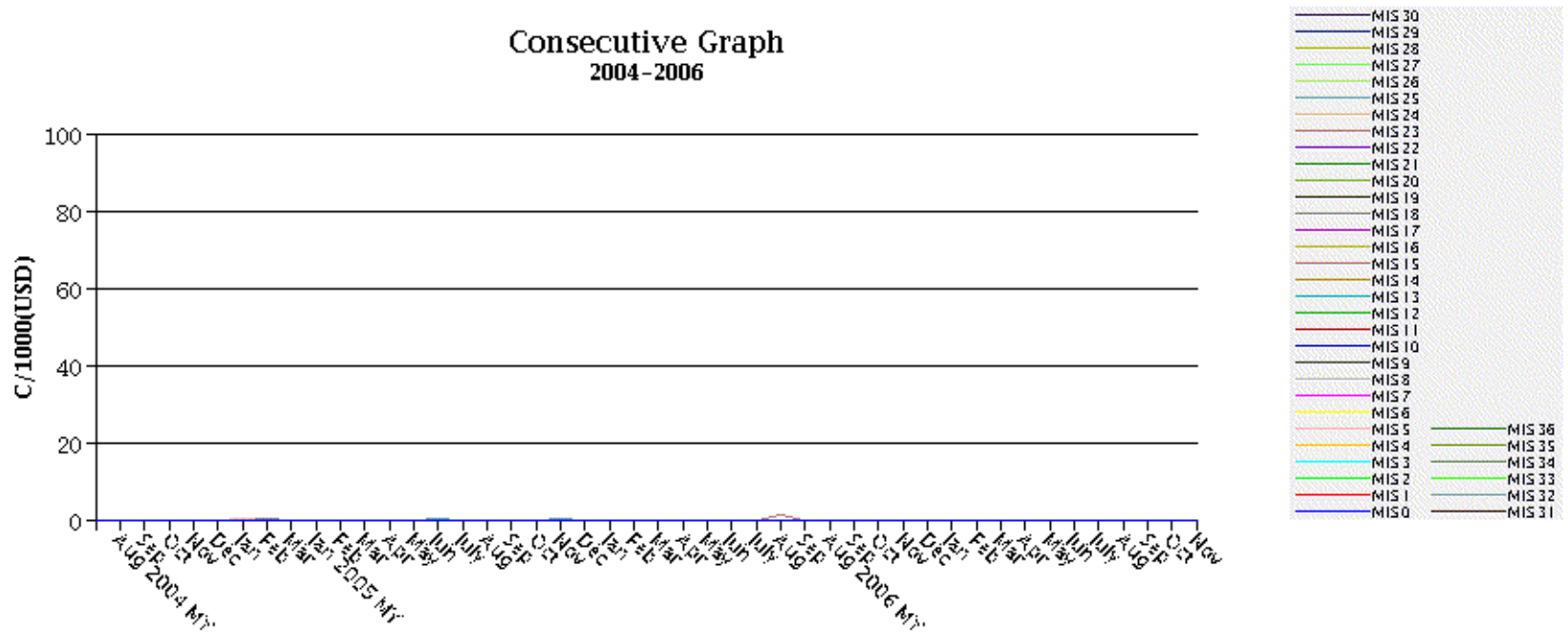

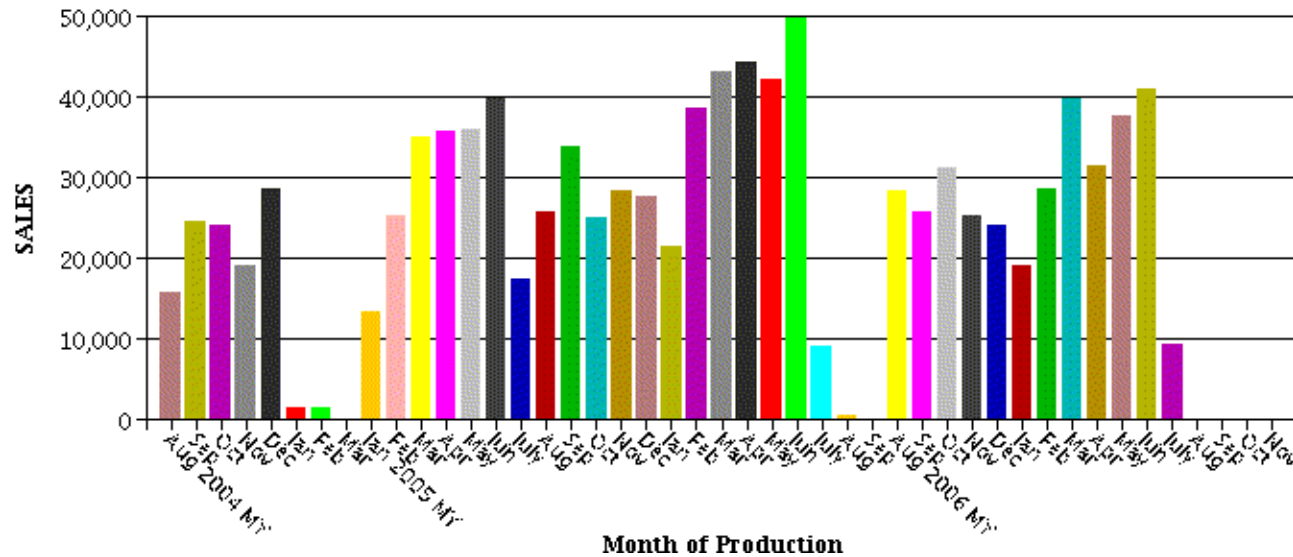
**Standard Report Parameters**

Metric: Months in Service
 Model Year: 2006-2004
 Vehicle: Days to Sale Selection - 120 Days
 Sales Divisor: Standard
 Currency: USD
 Coverage: 3/36 (K)
 Fleet/Retail: All Fleet & Retail (@)
 Sold Market: All Markets (@)
 Brand: All Brands (@)

PL: RT
 FG: 08
 CTC: 08
 CD:

IMKT:

FM:
 CG: 92
 CT:
 QM:

RGN:

LN:
 CC: BJ
 SMLC:
 QS:

BC:

PC:
 OC:
 PN:

BS:
 FC:
 LCC:

AP:
 FGCGCC:

Footnotes:**MIS REPORTING**

Each Product Line is at its stated MIS. The Totals are at the current reporting MIS.

CAR

2012 LX, LD, LC SRTs all launched in October, 2011 2012 JC launched in July, 2011.
 2012 Fiat 500 Abarth launched in March 2012.
 2012 Fiat 500 Convertible launched in May 2011.
 2012 Fiat 500 launched in January 2011.
 2011 Dodge Charger PL code is now "LD". All historical Chargers are "LD" for comparability.
 2009 JC launched in January, 2008.
 2008 LZ launched in May, 2008.
 2008 JX launched in March, 2007.
 2008 JD launched in January, 2007.
 2007 PM launched in February, 2006.
 2006 LX launched in April, 2005.
 2005 LX launched in March, 2004.
 2005 Crossfire Convertible (ZX Product Line) launched in April, 2004.
 2005 2005 CS launched in April, 2004.
 2005 PT Convertible (PX Product Line) launched in January, 2004.
 2005 RS launched in January, 2004.

2004 JR ("JR" and "JX" Product Lines) launched in February, 2003.
2004 CS launched in March, 2003.

TRUCK

2012 WK SRT launched in October, 2011 2012 JK launched in July 2011.
2012 DD, DS, DJ, DP all launched in July 2011.
2011 WD is the new Durango PL code
2011 WK launched in June, 2010
2006 WS (Grand Cherokee SRT-8) launched in January, 2006.
2006 NM launched in October, 2005.
2005 WK launched in September, 2004,
2004 WJ launched in January, 2003.
2002 KJ launched in May, 2001.
2001 DR'S Built Jan-Jul 2000 are coded as 2000 MY.
2001 and prior XJ warranty coded as KJ for comparison.

Overlay Graph
2004-2006

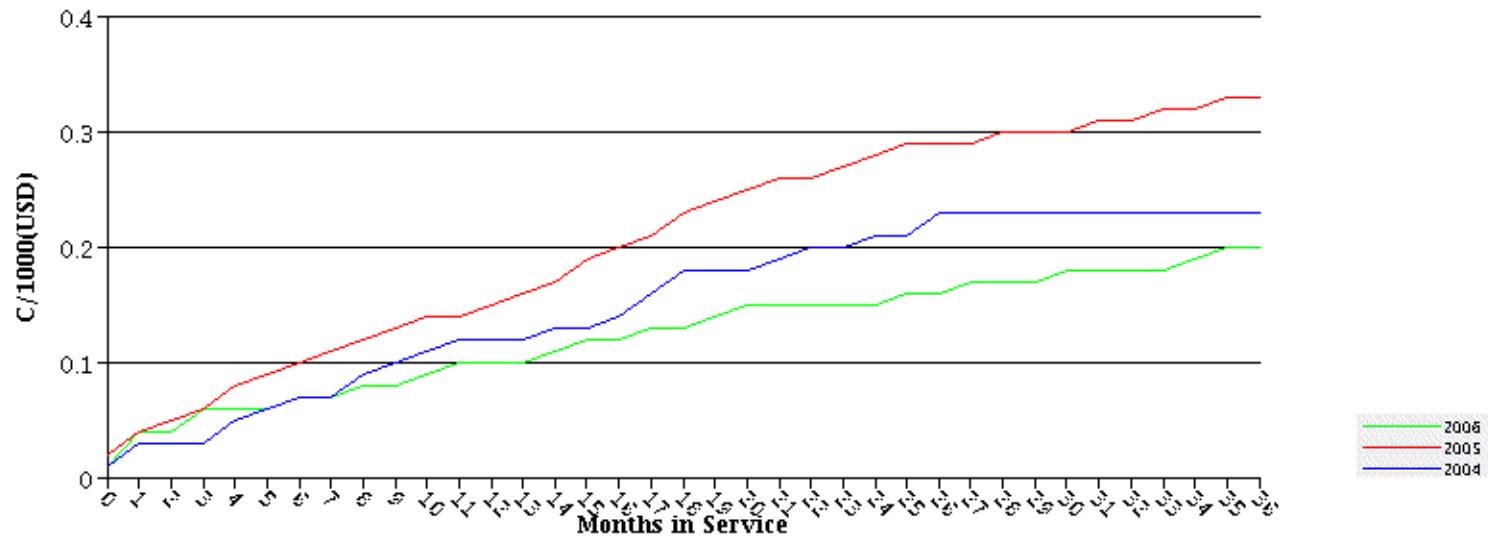

Standard Report Parameters

Metric: Months in Service
Model Year: 2006-2004
Vehicle: Days to Sale Selection - 120 Days
Sales Divisor: Standard
Currency: USD
Coverage: 3/36 (K)
Fleet/Retail: All Fleet & Retail (@)

PL: RT
FG: 08
CTC:
CD:

IMKT:

FM:
CG: 92
CT:
QM:

RGN:

LN:
CC: BJ
SMLC:
QS:

BC:

PC:
OC:
PN:

BS:
FC:
LCC:

AP:
FGCGCC:

Sold Market: All Markets (@)
Brand: All Brands (@)

Footnotes:

MIS REPORTING

Each Product Line is at its stated MIS. The Totals are at the current reporting MIS.

CAR

2012 LX, LD, LC SRTs all launched in October, 2011 2012 JC launched in July, 2011.
2012 Fiat 500 Abarth launched in March 2012.
2012 Fiat 500 Convertible launched in May 2011.
2012 Fiat 500 launched in January 2011.
2011 Dodge Charger PL code is now "LD". All historical Chargers are "LD" for comparability.
2009 JC launched in January, 2008.
2008 LZ launched in May, 2008.
2008 JX launched in March, 2007.
2008 JD launched in January, 2007.
2007 PM launched in February, 2006.
2006 LX launched in April, 2005.
2005 LX launched in March, 2004.
2005 Crossfire Convertible (ZX Product Line) launched in April, 2004.
2005 2005 CS launched in April, 2004.
2005 PT Convertible (PX Product Line) launched in January, 2004.
2005 RS launched in January, 2004.
2004 JR ("JR" and "JX" Product Lines) launched in February, 2003.
2004 CS launched in March, 2003.

TRUCK

2012 WK SRT launched in October, 2011 2012 JK launched in July 2011.
2012 DD, DS, DJ, DP all launched in July 2011.
2011 WD is the new Durango PL code
2011 WK launched in June, 2010
2006 WS (Grand Cherokee SRT-8) launched in January, 2006.
2006 NM launched in October, 2005.
2005 WK launched in September, 2004,
2004 WJ launched in January, 2003.
2002 KJ launched in May, 2001.
2001 DR'S Built Jan-Jul 2000 are coded as 2000 MY.
2001 and prior XJ warranty coded as KJ for comparison.

The text, graphics and all other contents on this site are copyright 2002 Chrysler Group LLC. All rights reserved.

WIS - Chrysler Group
Months in Service - C/1000
Report MIS : 3

MOP/MIS
Ground (0892BJ)

Data Through December 2011
February 2, 2012
3:10:50 PM EST

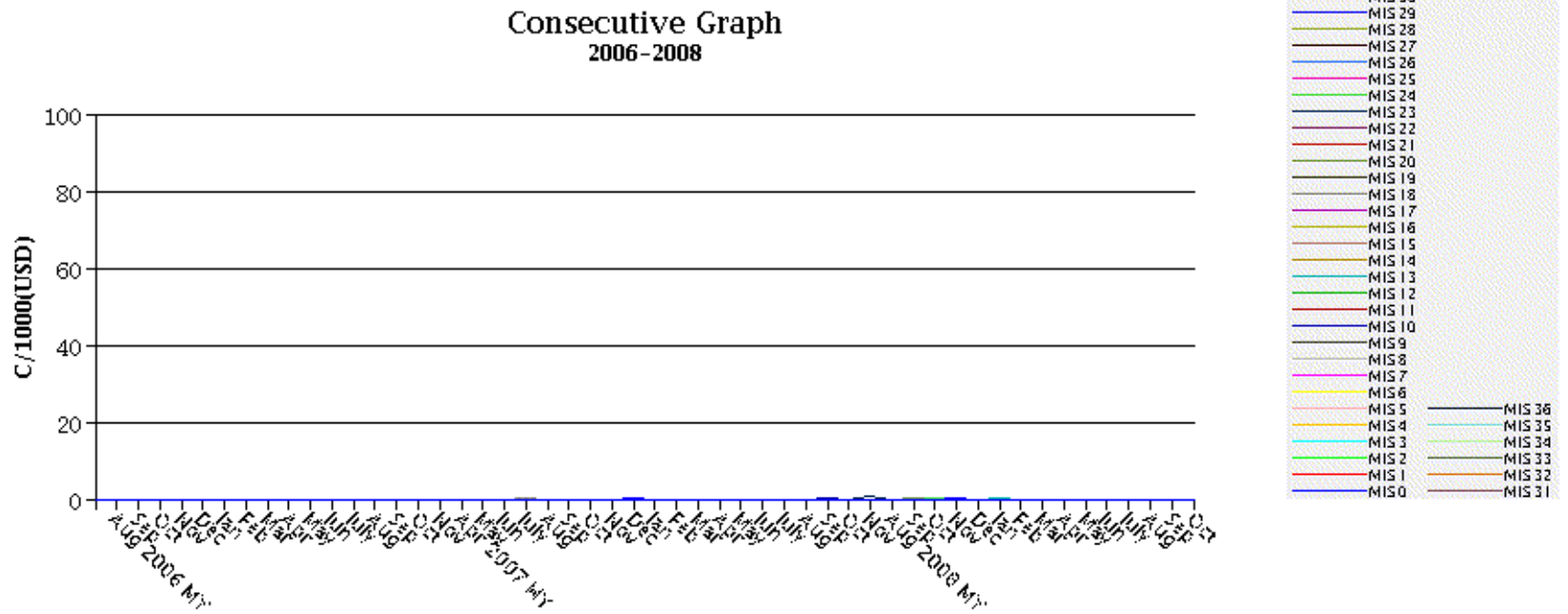



PL: RT	FM:	LN:	PC:	BS:	AP:
FG: 08	CG: 92	CC: BJ	OC:	FC:	FGCGCC:
CTC:	CT:	SMLC:	PN:	LCC:	
CD:	QM:	QS:			
IMKT:	RGN:	BC:			

MIS REPORTING

CAR

2012 LX, LD, LC SRTs all launched in October, 2011 2012 JC launched in July, 2011.
2012 Fiat 500 Abarth launched in March 2012.
2012 Fiat 500 Convertible launched in May 2011.
2012 Fiat 500 launched in January 2011.
2011 Dodge Charger PL code is now "LD". All historical Chargers are "LD" for comparability.
2009 JC launched in January, 2008.
2008 LZ launched in May, 2008.
2008 JX launched in March, 2007.
2008 JD launched in January, 2007.
2007 PM launched in February, 2006.
2006 LX launched in April, 2005.
2005 LX launched in March, 2004.
2005 Crossfire Convertible (ZX Product Line) launched in April, 2004.
2005 2005 CS launched in April, 2004.
2005 PT Convertible (PX Product Line) launched in January, 2004.
2005 RS launched in January, 2004.

2004 JR ("JR" and "JX" Product Lines) launched in February, 2003.
 2004 CS launched in March, 2003.

TRUCK

2012 WK SRT launched in October, 2011 2012 JK launched in July 2011.
 2012 DD, DS, DJ, DP all launched in July 2011.
 2011 WD is the new Durango PL code
 2011 WK launched in June, 2010
 2006 WS (Grand Cherokee SRT-8) launched in January, 2006.
 2006 NM launched in October, 2005.
 2005 WK launched in September, 2004,
 2004 WJ launched in January, 2003.
 2002 KJ launched in May, 2001.
 2001 DR'S Built Jan-Jul 2000 are coded as 2000 MY.
 2001 and prior XJ warranty coded as KJ for comparison.

Overlay Graph
 2006-2008

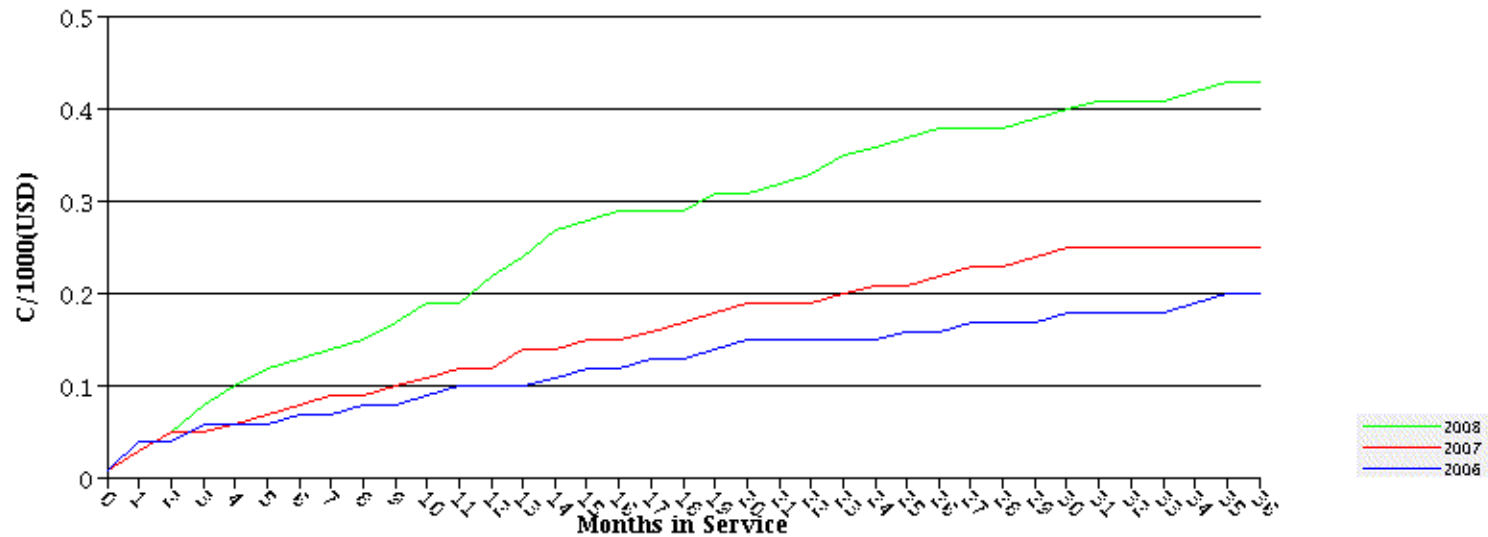

Standard Report Parameters

Metric: Months in Service
 Model Year: 2008-2006
 Vehicle: Days to Sale Selection - 120 Days
 Sales Divisor: Standard
 Currency: USD
 Coverage: 3/36 (K)
 Fleet/Retail: All Fleet & Retail (@)

PL: RT
 FG: 08
 CTC:
 CD:

IMKT:

FM:
 CG: 92
 CT:
 QM:

RGN:

LN:
 CC: BJ
 SMLC:
 QS:

BC:

PC:
 OC:
 PN:

BS:
 FC:
 LCC:

AP:
 FGCGCC:

Sold Market: All Markets (@)
Brand: All Brands (@)

Footnotes:

MIS REPORTING

Each Product Line is at its stated MIS. The Totals are at the current reporting MIS.

CAR

2012 LX, LD, LC SRTs all launched in October, 2011 2012 JC launched in July, 2011.
2012 Fiat 500 Abarth launched in March 2012.
2012 Fiat 500 Convertible launched in May 2011.
2012 Fiat 500 launched in January 2011.
2011 Dodge Charger PL code is now "LD". All historical Chargers are "LD" for comparability.
2009 JC launched in January, 2008.
2008 LZ launched in May, 2008.
2008 JX launched in March, 2007.
2008 JD launched in January, 2007.
2007 PM launched in February, 2006.
2006 LX launched in April, 2005.
2005 LX launched in March, 2004.
2005 Crossfire Convertible (ZX Product Line) launched in April, 2004.
2005 2005 CS launched in April, 2004.
2005 PT Convertible (PX Product Line) launched in January, 2004.
2005 RS launched in January, 2004.
2004 JR ("JR" and "JX" Product Lines) launched in February, 2003.
2004 CS launched in March, 2003.

TRUCK

2012 WK SRT launched in October, 2011 2012 JK launched in July 2011.
2012 DD, DS, DJ, DP all launched in July 2011.
2011 WD is the new Durango PL code
2011 WK launched in June, 2010
2006 WS (Grand Cherokee SRT-8) launched in January, 2006.
2006 NM launched in October, 2005.
2005 WK launched in September, 2004,
2004 WJ launched in January, 2003.
2002 KJ launched in May, 2001.
2001 DR'S Built Jan-Jul 2000 are coded as 2000 MY.
2001 and prior XJ warranty coded as KJ for comparison.

The text, graphics and all other contents on this site are copyright 2002 Chrysler Group LLC. All rights reserved.

WIS - Chrysler Group
Months in Service - C/1000
Report MIS : 3

MOP/MIS
Headlamps (0892LC)

Data Through December 2011
February 2, 2012
3:12:15 PM EST

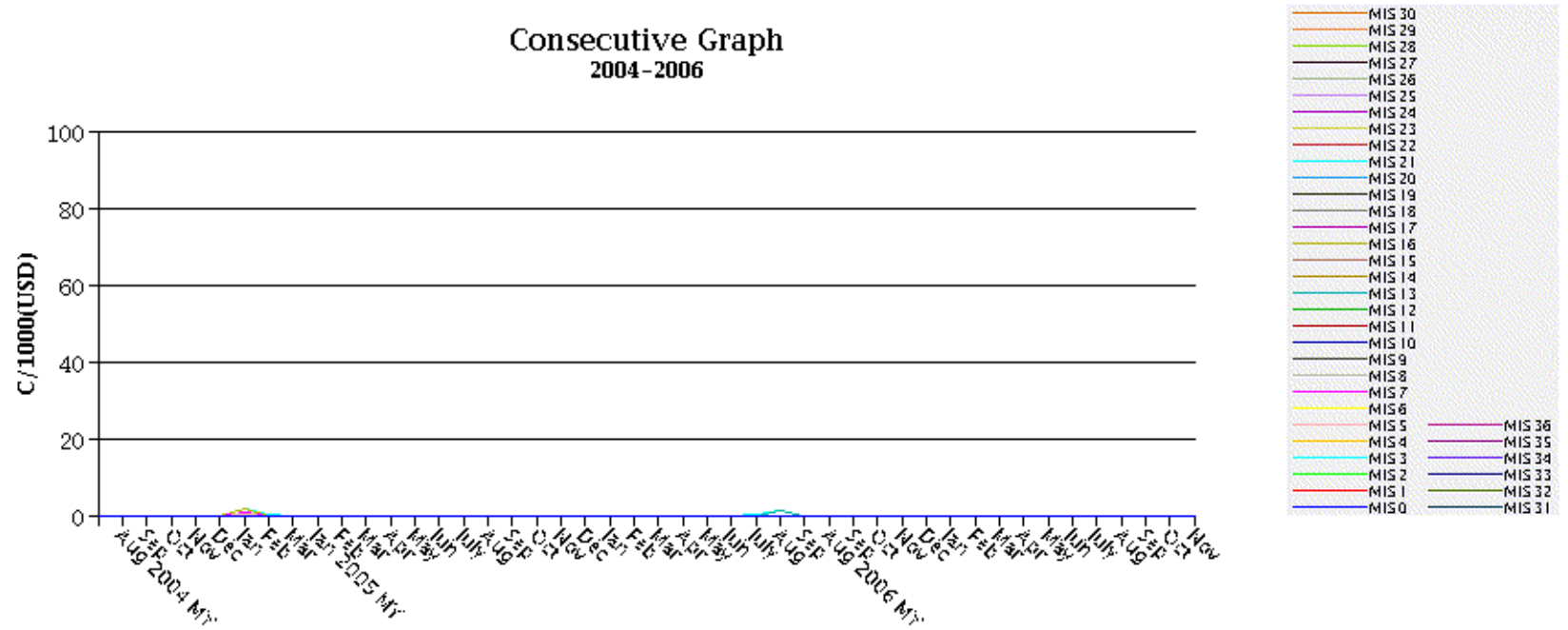

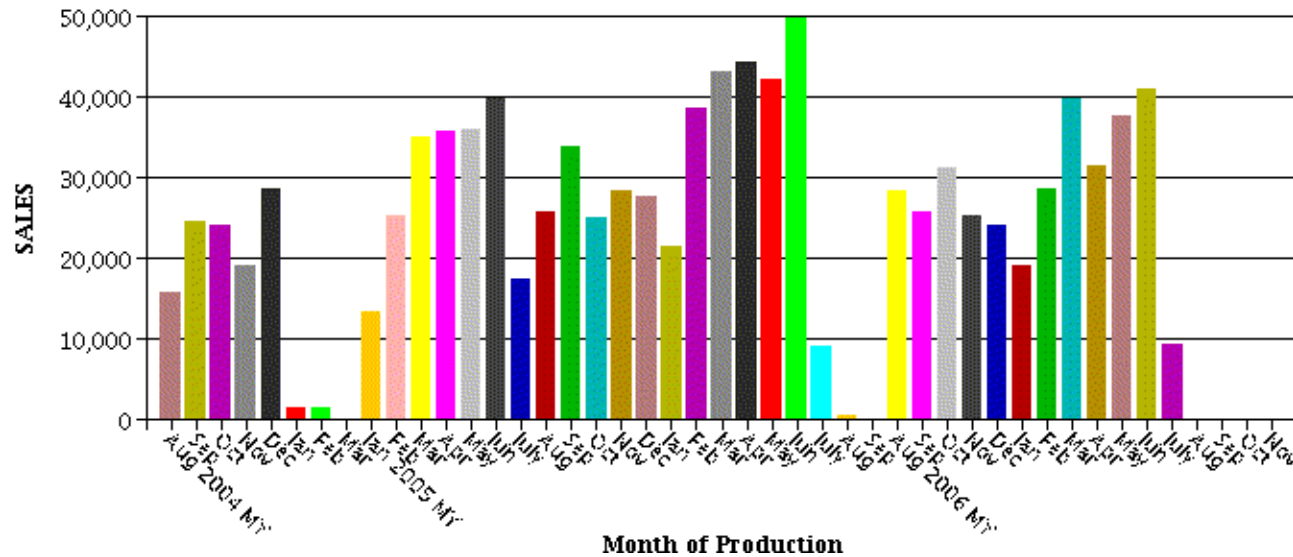
**Standard Report Parameters**

Metric: Months in Service
 Model Year: 2006-2004
 Vehicle: Days to Sale Selection - 120 Days
 Sales Divisor: Standard
 Currency: USD
 Coverage: 3/36 (K)
 Fleet/Retail: All Fleet & Retail (@)
 Sold Market: All Markets (@)
 Brand: All Brands (@)

PL: RT FM: LN: PC: BS: AP:
 FG: 08 CG: 92 CC: LC OC: FC: FGCGCC:
 CTC: CT: SMLC: PN: LCC:
 CD: QM: QS:
 IMKT: RGN: BC:

Footnotes:**MIS REPORTING**

Each Product Line is at its stated MIS. The Totals are at the current reporting MIS.

CAR

2012 LX, LD, LC SRTs all launched in October, 2011 2012 JC launched in July, 2011.
 2012 Fiat 500 Abarth launched in March 2012.
 2012 Fiat 500 Convertible launched in May 2011.
 2012 Fiat 500 launched in January 2011.
 2011 Dodge Charger PL code is now "LD". All historical Chargers are "LD" for comparability.
 2009 JC launched in January, 2008.
 2008 LZ launched in May, 2008.
 2008 JX launched in March, 2007.
 2008 JD launched in January, 2007.
 2007 PM launched in February, 2006.
 2006 LX launched in April, 2005.
 2005 LX launched in March, 2004.
 2005 Crossfire Convertible (ZX Product Line) launched in April, 2004.
 2005 2005 CS launched in April, 2004.
 2005 PT Convertible (PX Product Line) launched in January, 2004.
 2005 RS launched in January, 2004.

2004 JR ("JR" and "JX" Product Lines) launched in February, 2003.
 2004 CS launched in March, 2003.

TRUCK

2012 WK SRT launched in October, 2011 2012 JK launched in July 2011.
 2012 DD, DS, DJ, DP all launched in July 2011.
 2011 WD is the new Durango PL code
 2011 WK launched in June, 2010
 2006 WS (Grand Cherokee SRT-8) launched in January, 2006.
 2006 NM launched in October, 2005.
 2005 WK launched in September, 2004,
 2004 WJ launched in January, 2003.
 2002 KJ launched in May, 2001.
 2001 DR'S Built Jan-Jul 2000 are coded as 2000 MY.
 2001 and prior XJ warranty coded as KJ for comparison.

Overlay Graph
 2004-2006

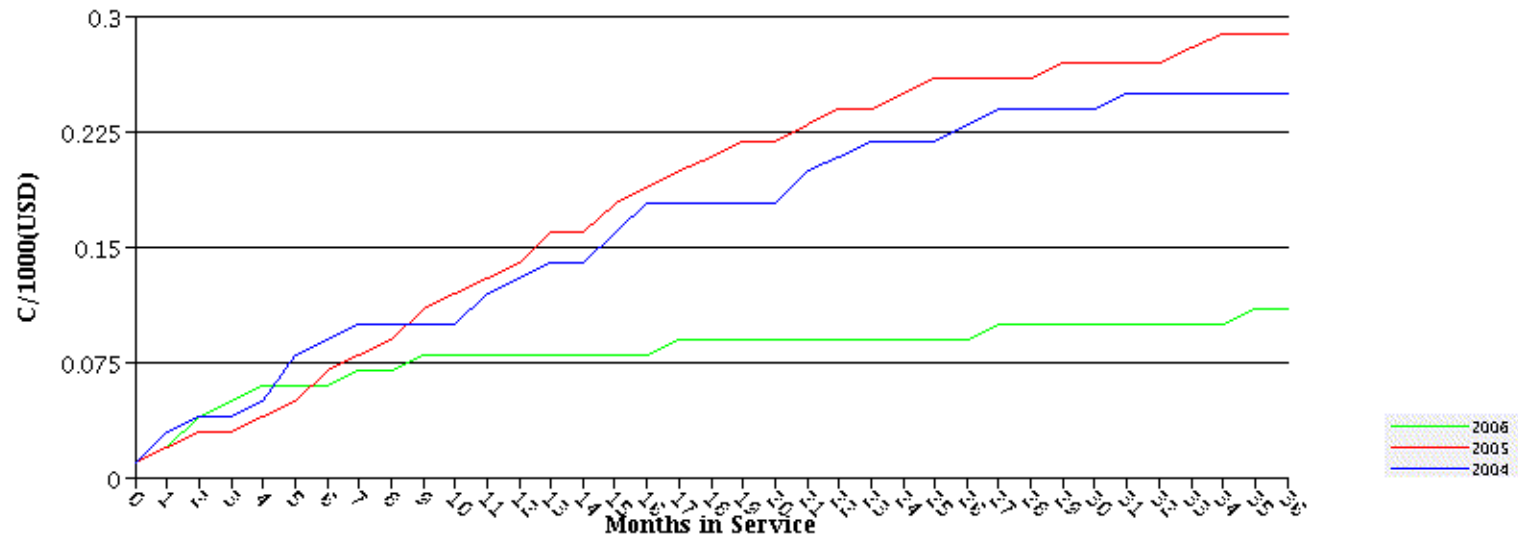

Standard Report Parameters

Metric: Months in Service
 Model Year: 2006-2004
 Vehicle: Days to Sale Selection - 120 Days
 Sales Divisor: Standard
 Currency: USD
 Coverage: 3/36 (K)
 Fleet/Retail: All Fleet & Retail (@)

PL: RT
 FG: 08
 CTC:
 CD:

IMKT:

FM:
 CG: 92
 CT:
 QM:

RGN:

LN:
 CC: LC
 SMLC:
 QS:

BC:

PC:
 OC:
 PN:

BS:
 FC:
 LCC:

AP:
 FGCGCC:

Sold Market: All Markets (@)
Brand: All Brands (@)

Footnotes:

MIS REPORTING

Each Product Line is at its stated MIS. The Totals are at the current reporting MIS.

CAR

2012 LX, LD, LC SRTs all launched in October, 2011 2012 JC launched in July, 2011.
2012 Fiat 500 Abarth launched in March 2012.
2012 Fiat 500 Convertible launched in May 2011.
2012 Fiat 500 launched in January 2011.
2011 Dodge Charger PL code is now "LD". All historical Chargers are "LD" for comparability.
2009 JC launched in January, 2008.
2008 LZ launched in May, 2008.
2008 JX launched in March, 2007.
2008 JD launched in January, 2007.
2007 PM launched in February, 2006.
2006 LX launched in April, 2005.
2005 LX launched in March, 2004.
2005 Crossfire Convertible (ZX Product Line) launched in April, 2004.
2005 2005 CS launched in April, 2004.
2005 PT Convertible (PX Product Line) launched in January, 2004.
2005 RS launched in January, 2004.
2004 JR ("JR" and "JX" Product Lines) launched in February, 2003.
2004 CS launched in March, 2003.

TRUCK

2012 WK SRT launched in October, 2011 2012 JK launched in July 2011.
2012 DD, DS, DJ, DP all launched in July 2011.
2011 WD is the new Durango PL code
2011 WK launched in June, 2010
2006 WS (Grand Cherokee SRT-8) launched in January, 2006.
2006 NM launched in October, 2005.
2005 WK launched in September, 2004,
2004 WJ launched in January, 2003.
2002 KJ launched in May, 2001.
2001 DR'S Built Jan-Jul 2000 are coded as 2000 MY.
2001 and prior XJ warranty coded as KJ for comparison.

The text, graphics and all other contents on this site are copyright 2002 Chrysler Group LLC. All rights reserved.

WIS - Chrysler Group
Months in Service - C/1000
Report MIS : 3

MOP/MIS
Headlamps (0892LC)

Data Through December 2011
February 2, 2012
3:13:11 PM EST

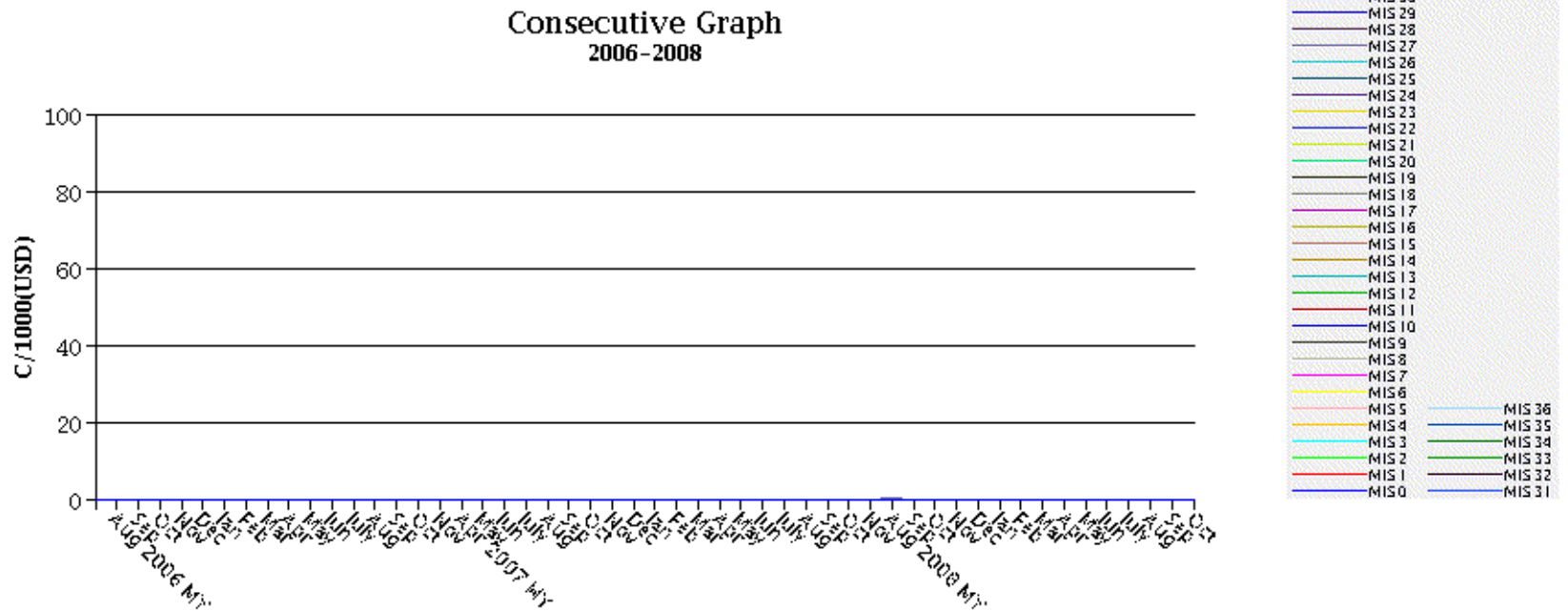

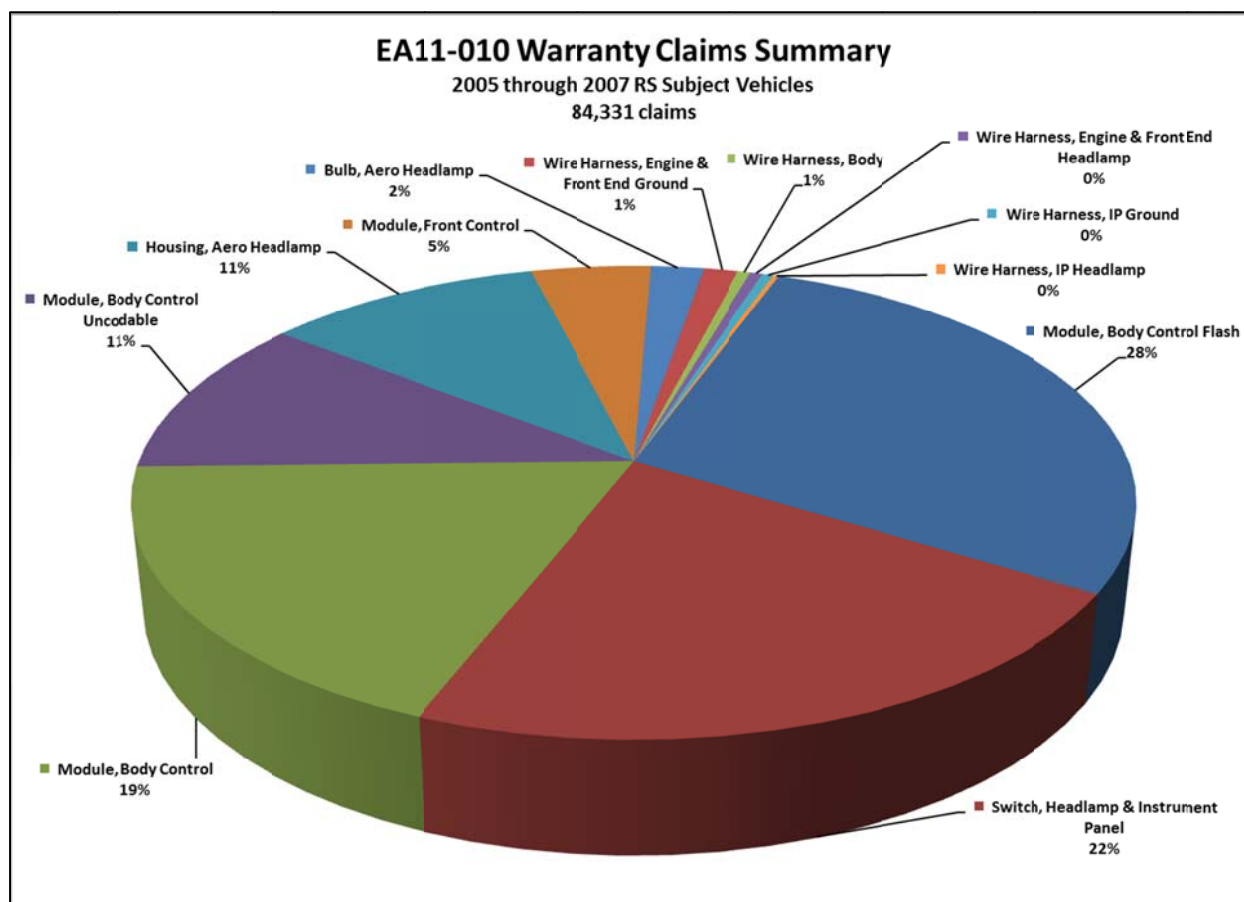

Figure A

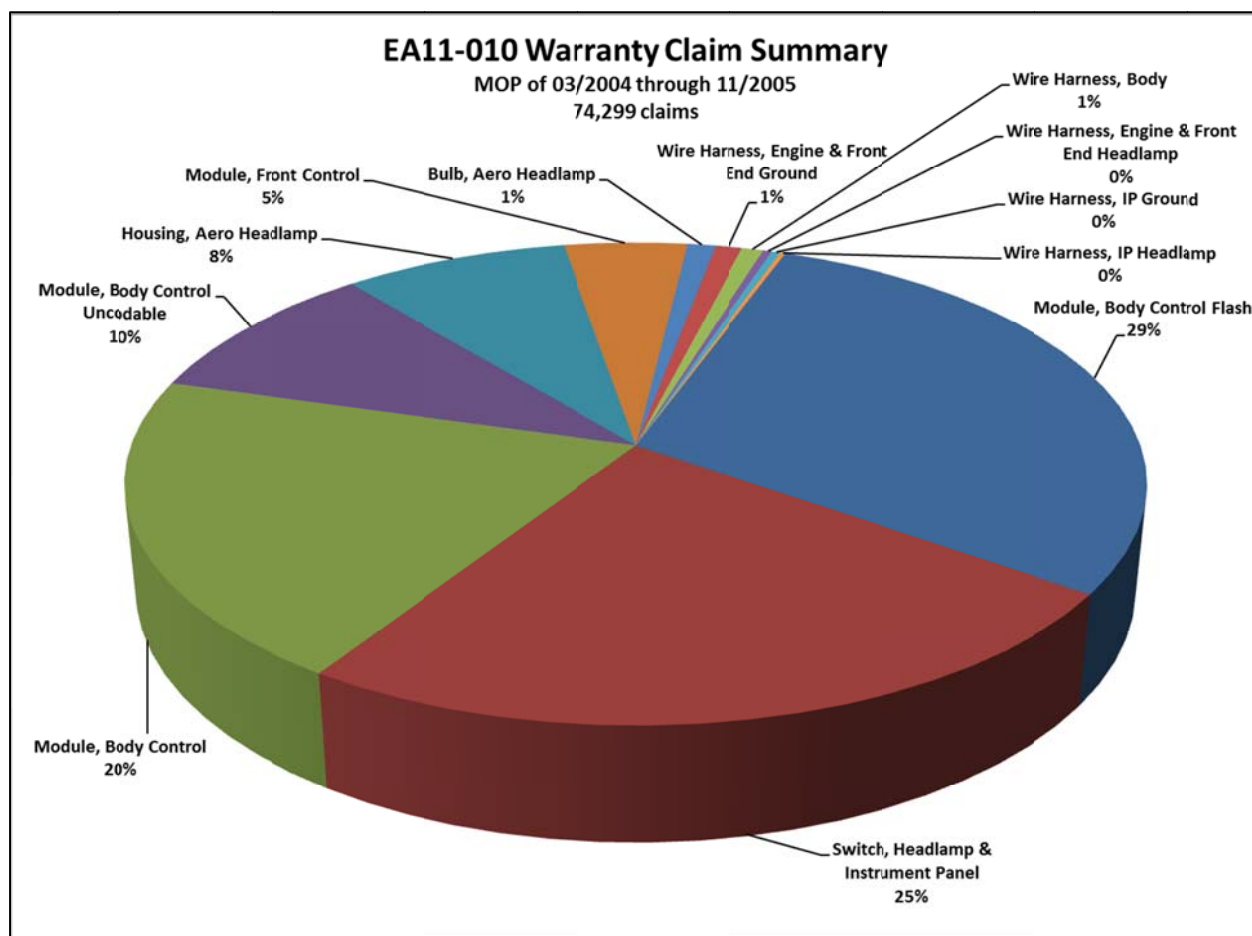

Figure B

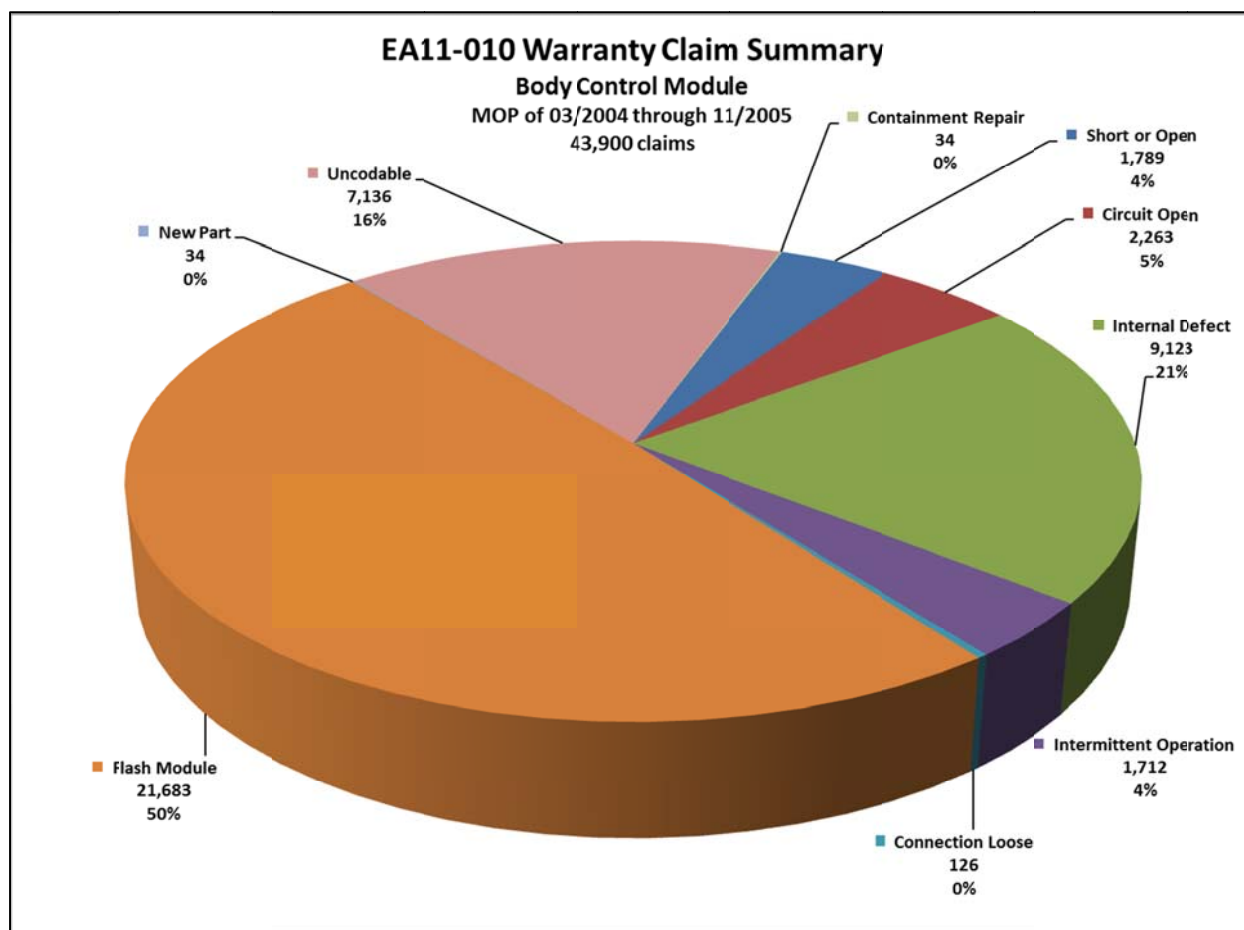

Figure C

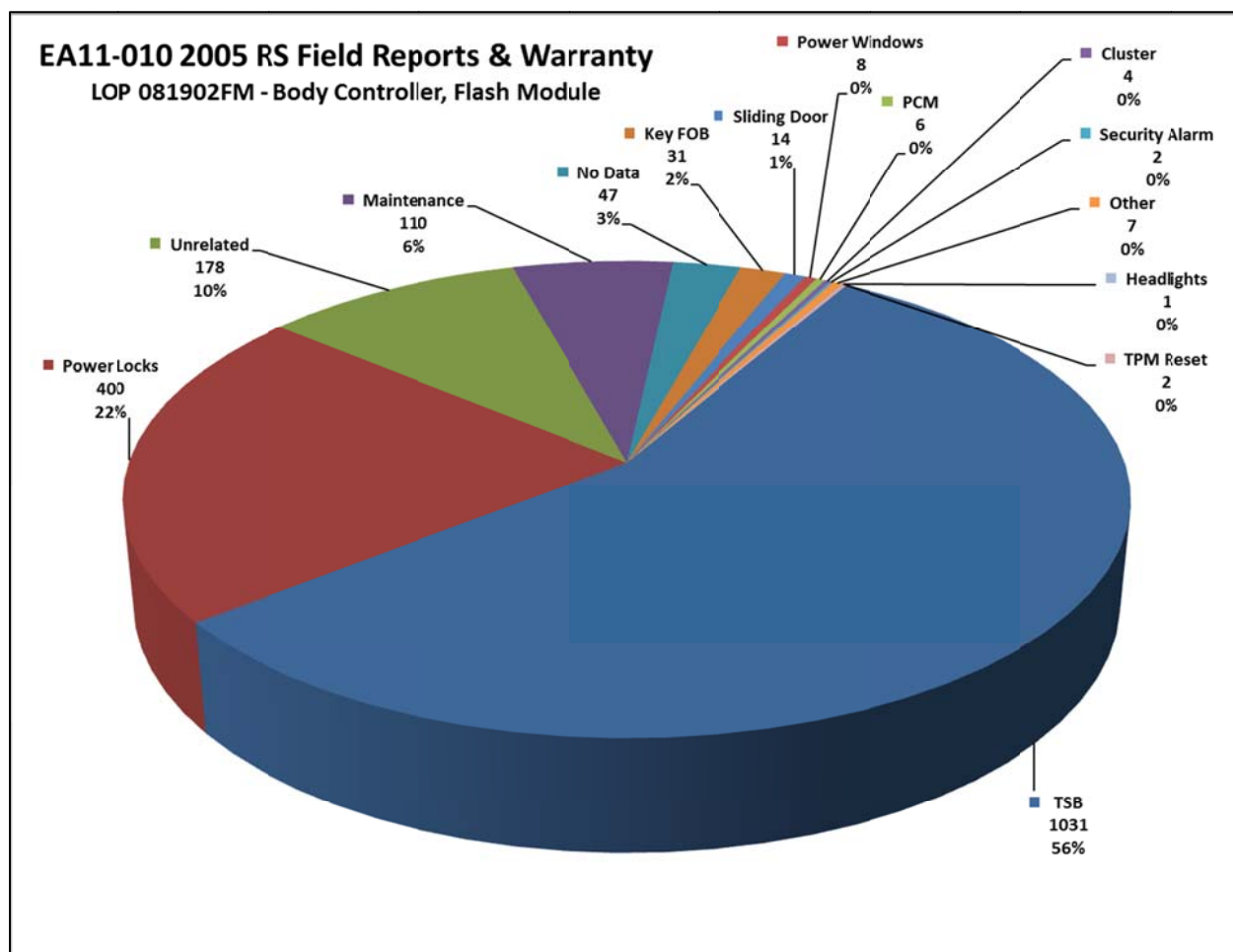

Figure D

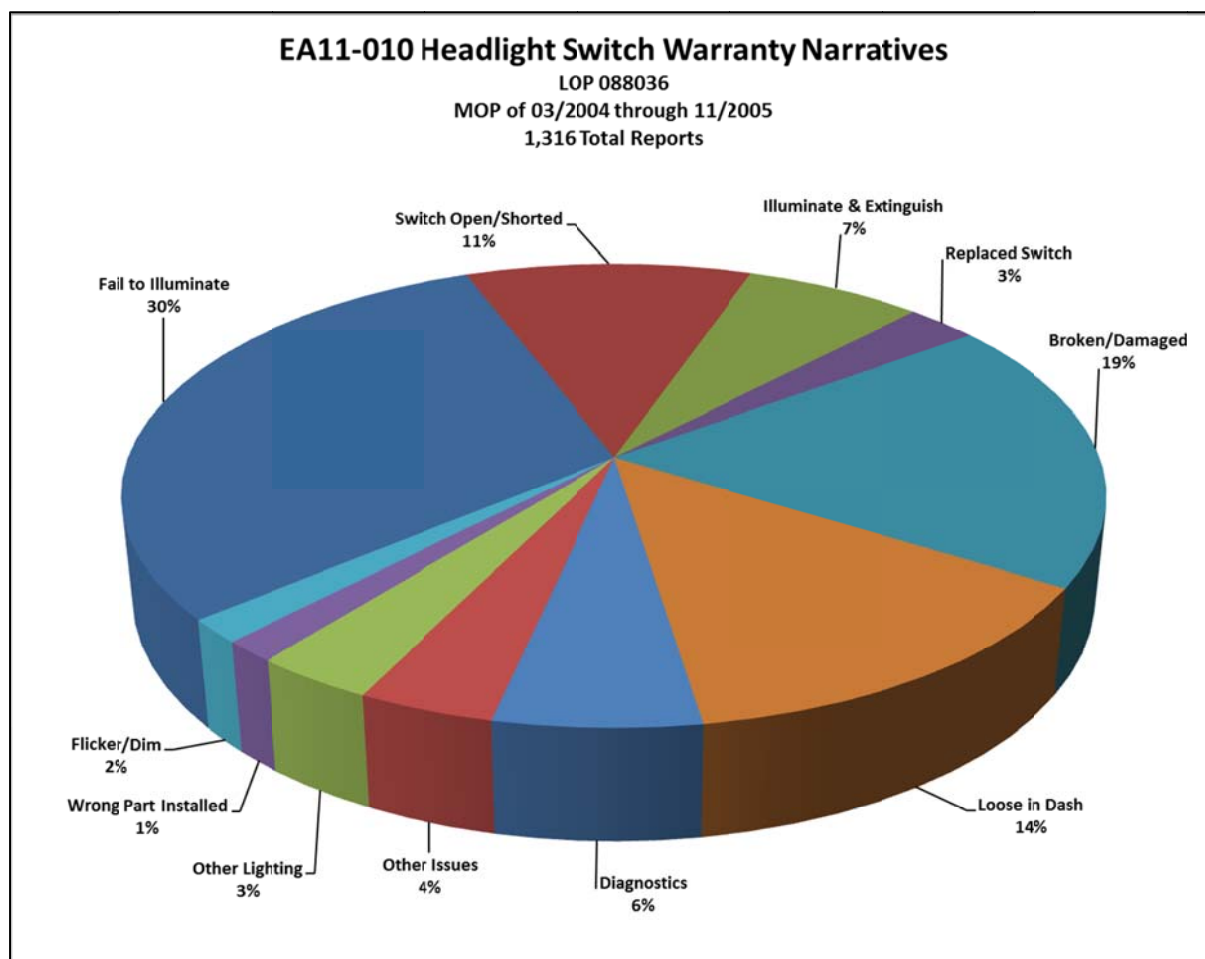

Figure E

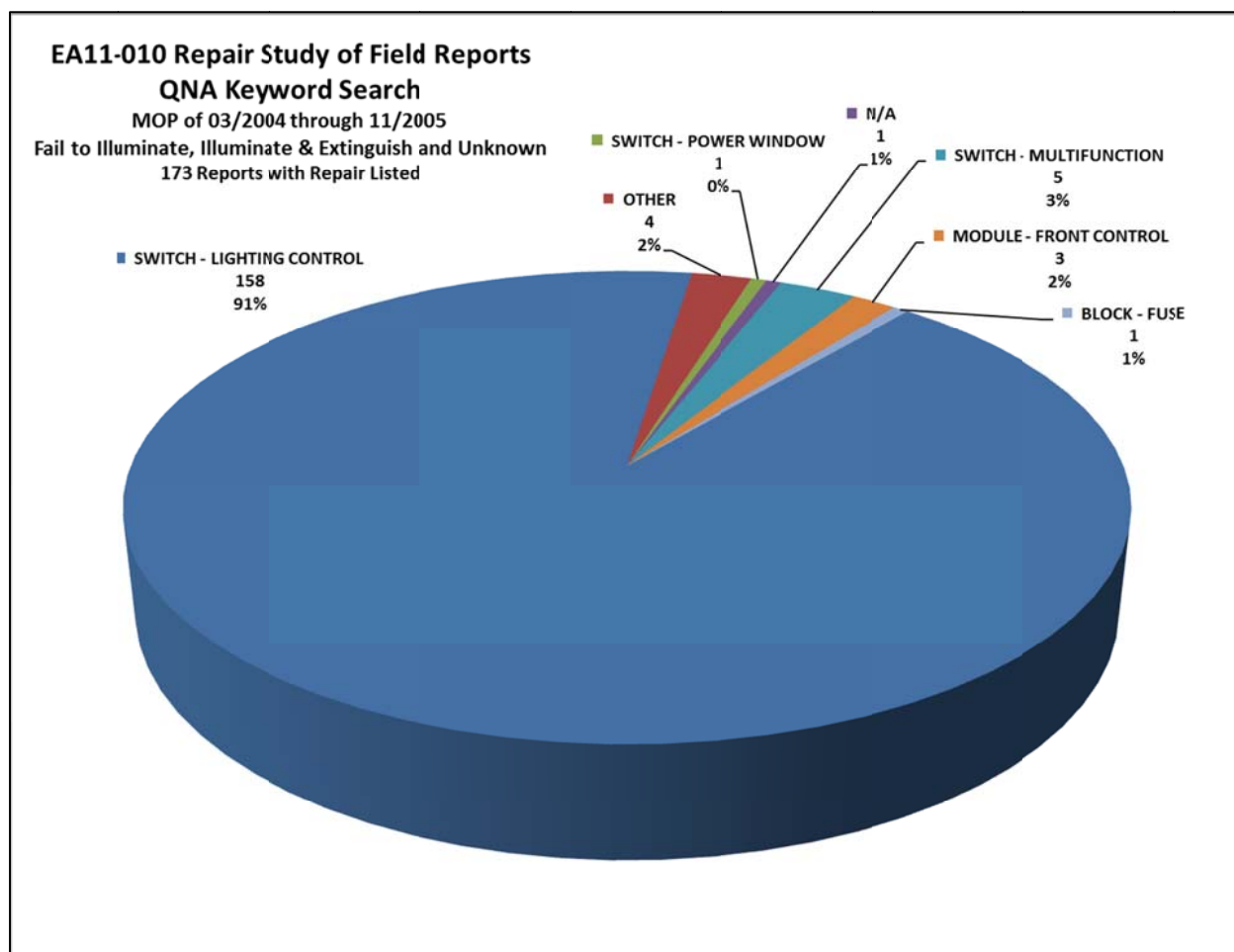

Figure A

Flicker Questionnaire

Background:

You are being contacted because you previously reported a 'flicker' condition involving the headlamps on your 2005 MY Minivan.

We would like to obtain some additional information.

Condition Description

Can you please provide a verbal description of the phenomenon?

Can you describe what was happening when you experienced this condition?

Driving Conditions:

When was the flickering most predominant?

Day to dusk / Darkness of night / Night to morning light.

OR

A combination of the above. Please explain.

OR

Unsure.

When was the flickering most predominant?

While vehicle was in motion.

OR

Typically when decelerating to a stop.

OR

Typically when accelerating from a stop.

OR

Under all driving conditions.

OR

Unsure.

Components

Was the flickering noticed only in the headlights? YES/NO/UNSURE

If NO,

Where else did you notice the flickering taking place?

Resolution

Was the vehicle inspected and/or repaired? YES/NO

IF YES,

Were component(s) replaced?

IF YES,

What component was/components were replaced.

Was the issue resolved?

If NO,

What action, if any, was performed. Please explain.

Was the issue resolved?

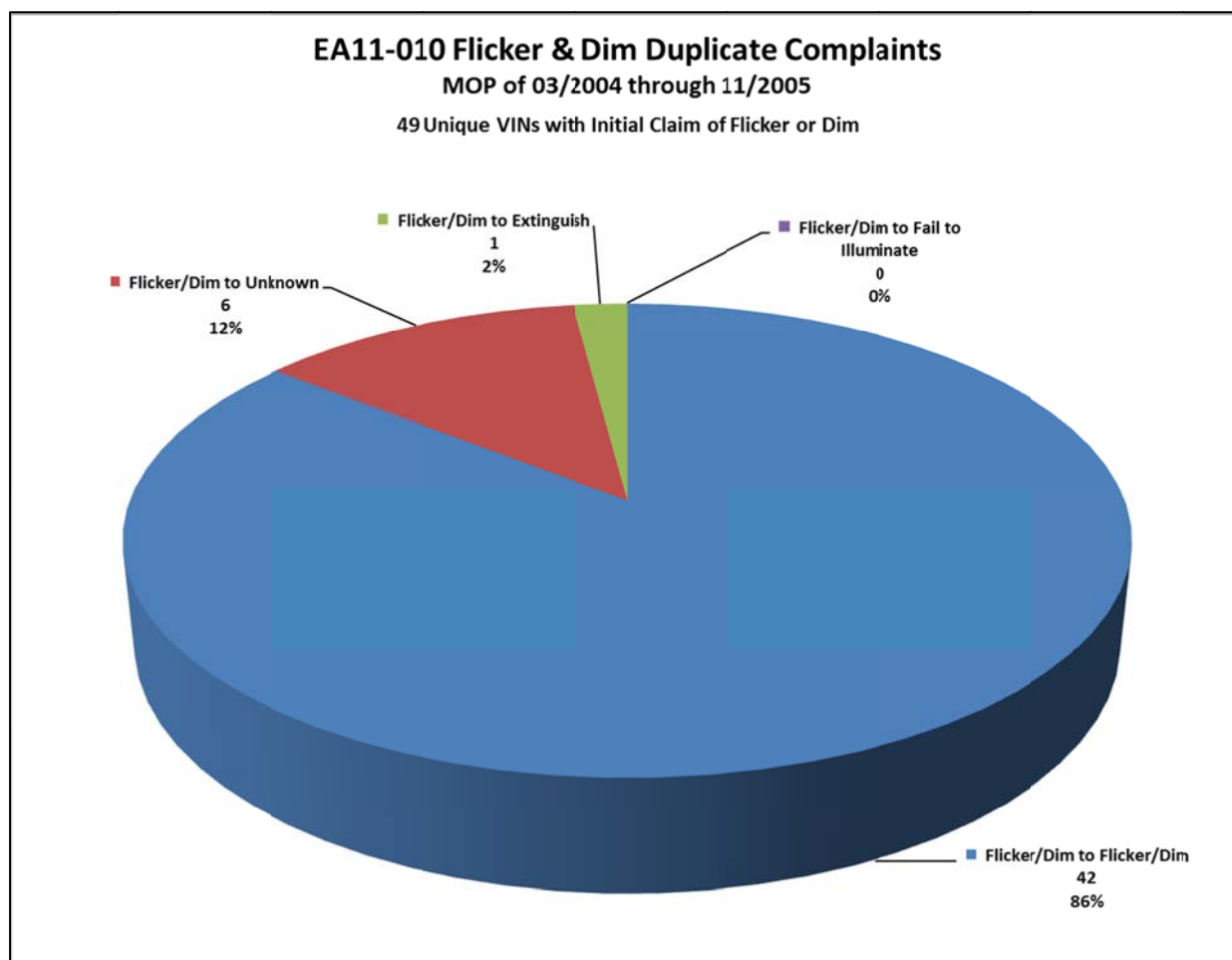

Figure A

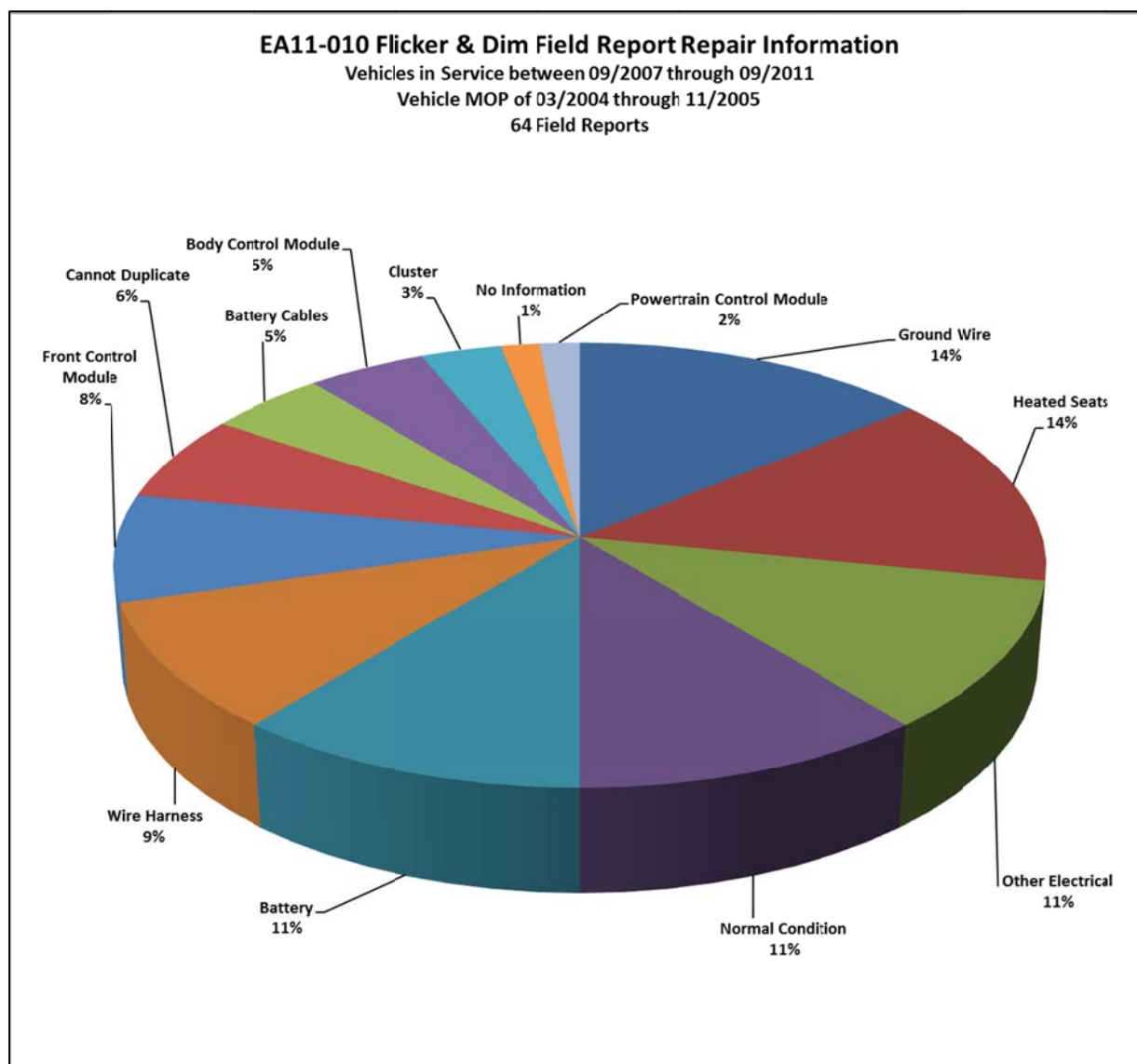

Figure B

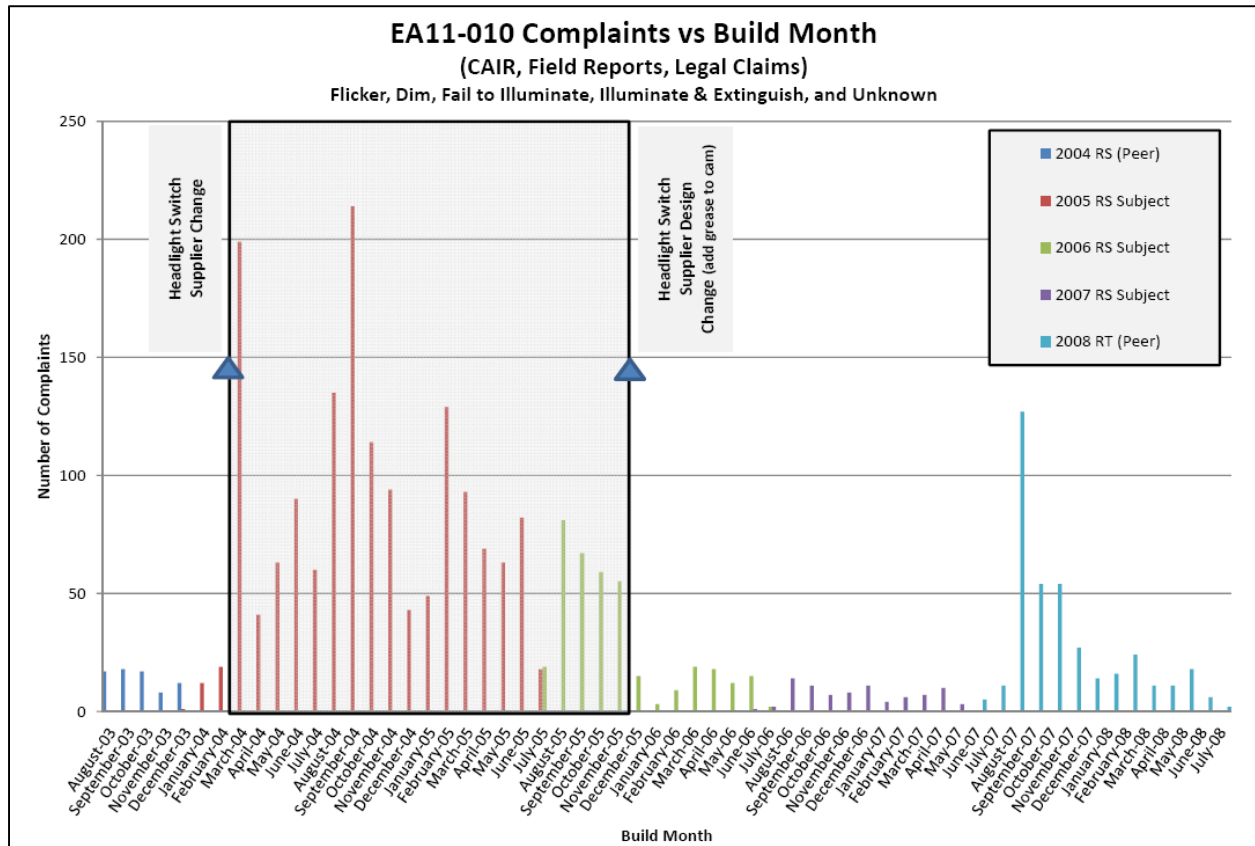

Figure A

EA11-010

CHRYSLER

4-3-2012

Enclosure 12

Field Data

Change History Overlay Public

EA11-010 CAIRs by Vehicle Build Month

Fail to Illuminate, Illuminate & Extinguish and Unknown

Subject Vehicle: 2005-2007 RS

Count of Build Month

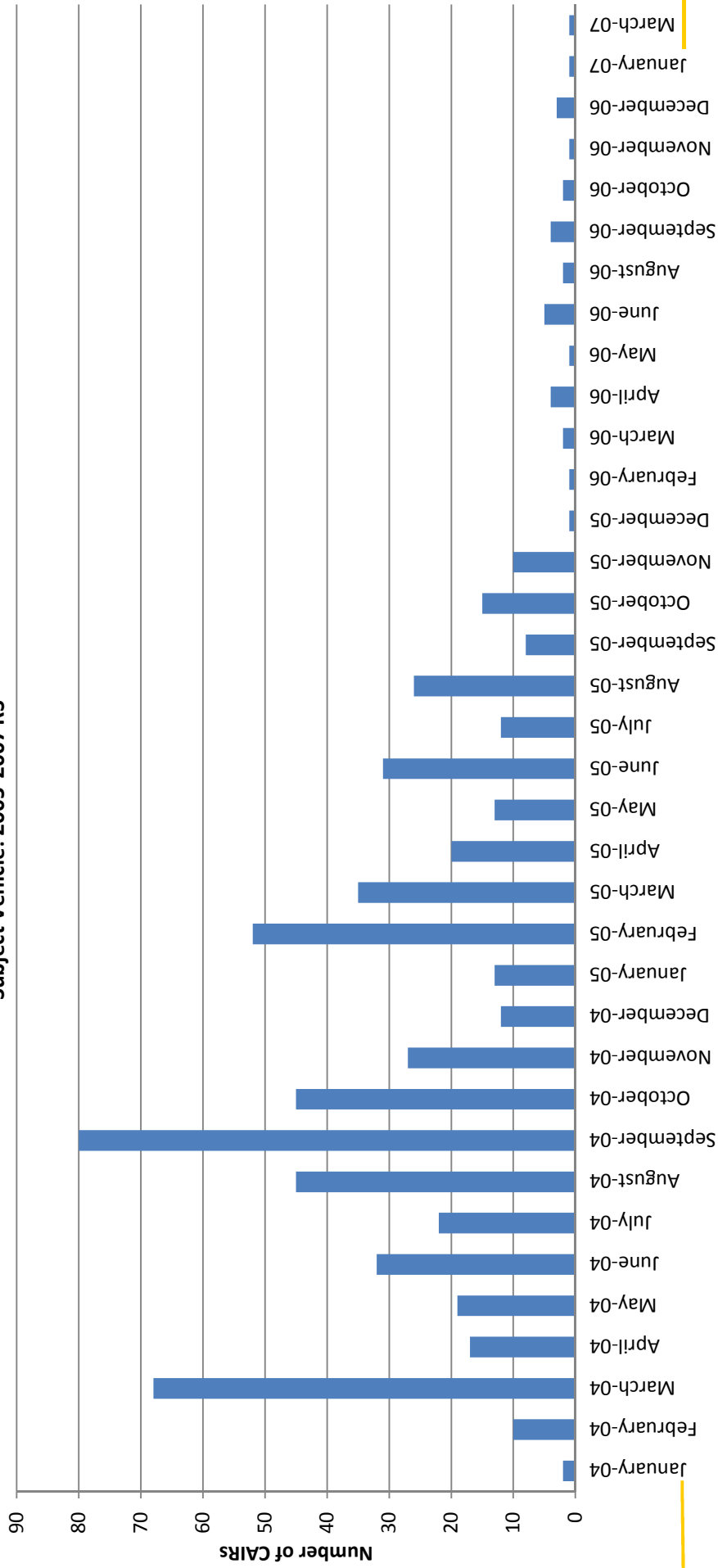

Build Month

EA11-010

CHRYSLER

4-3-2012

Enclosure 17

Final Assessment

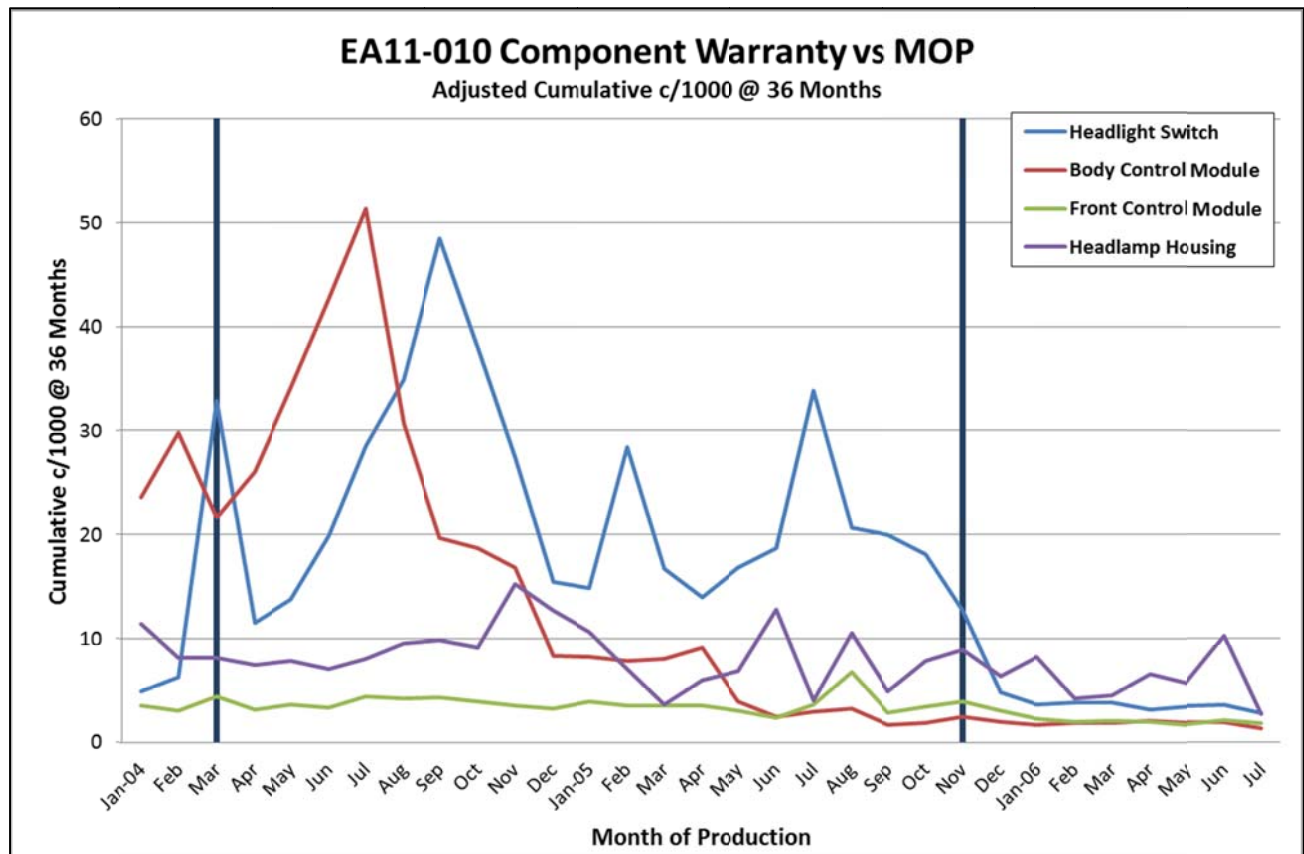

Figure A

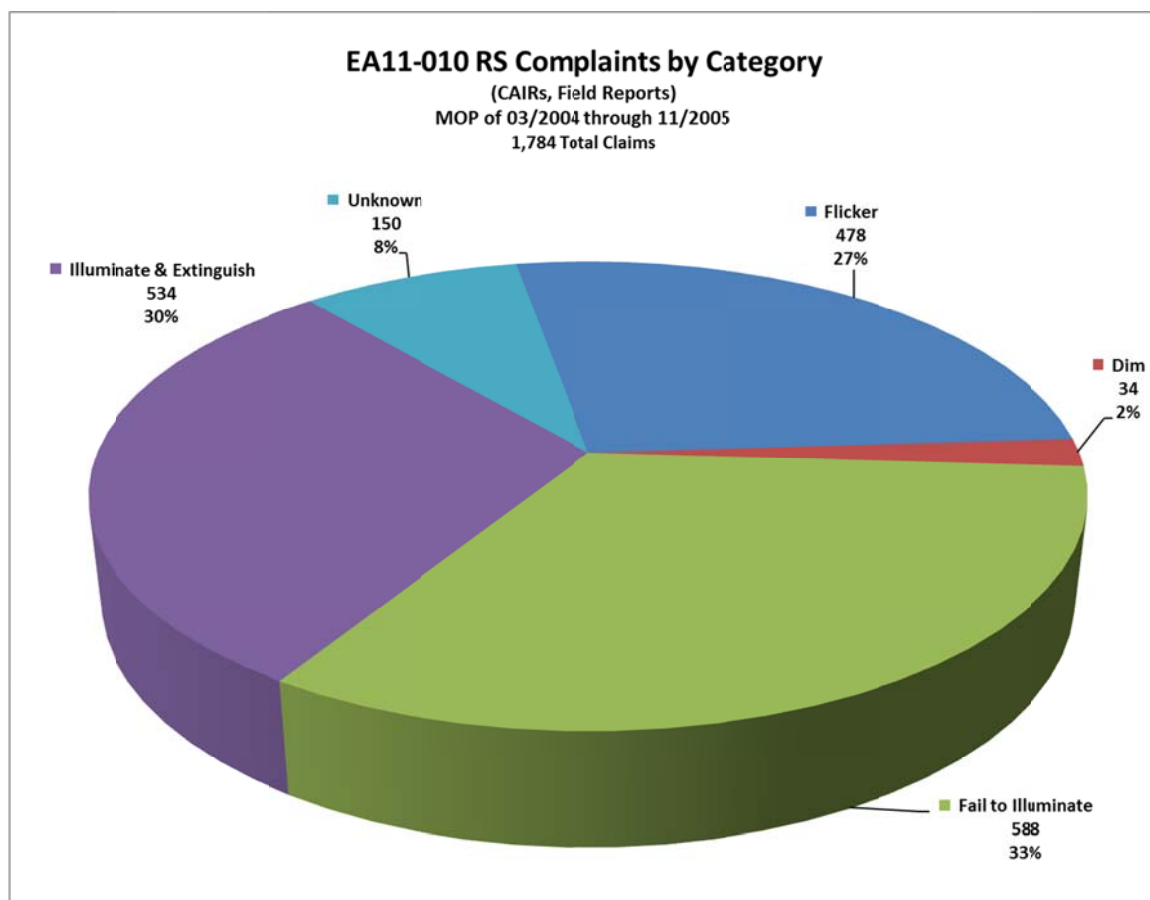

Figure B

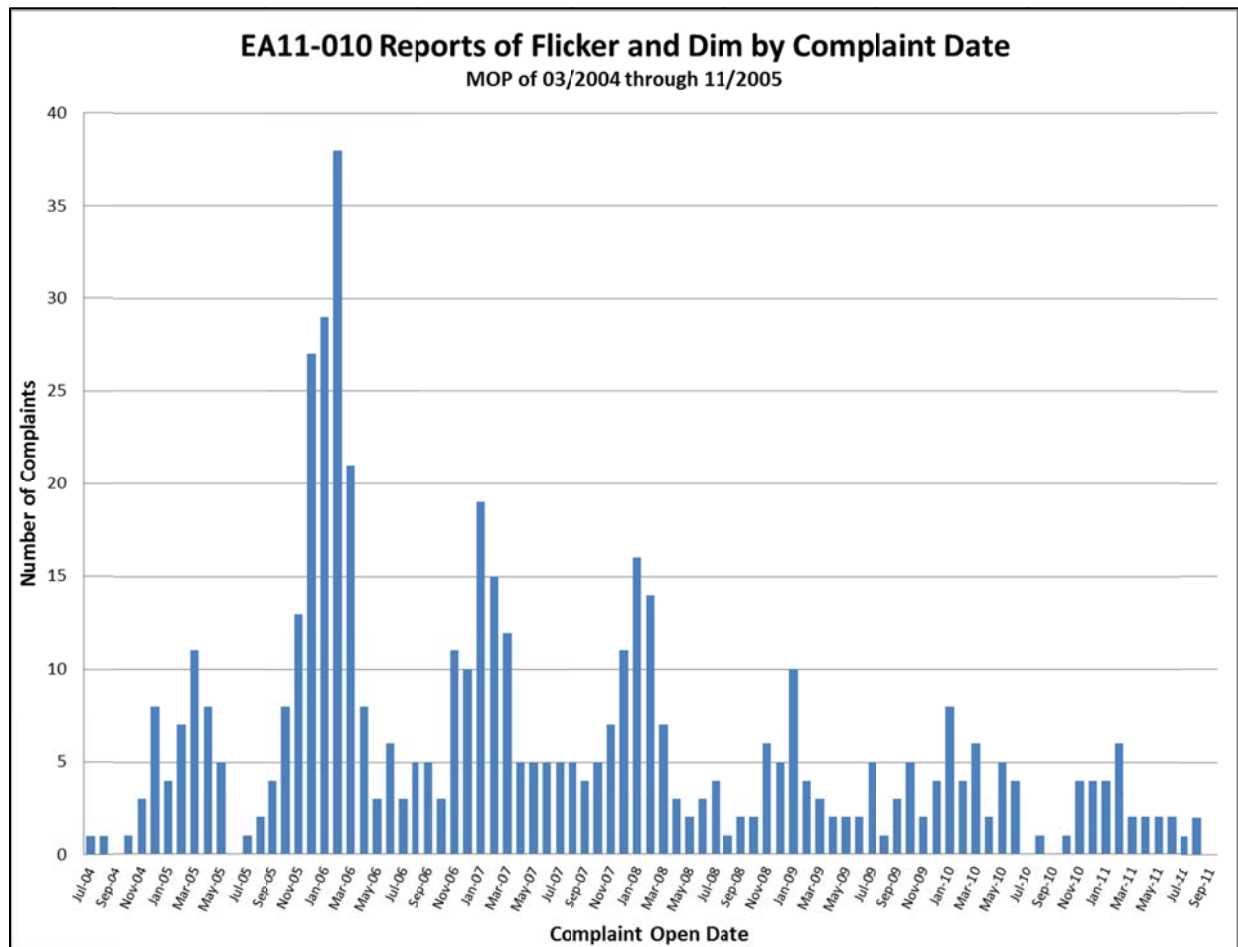

Figure C

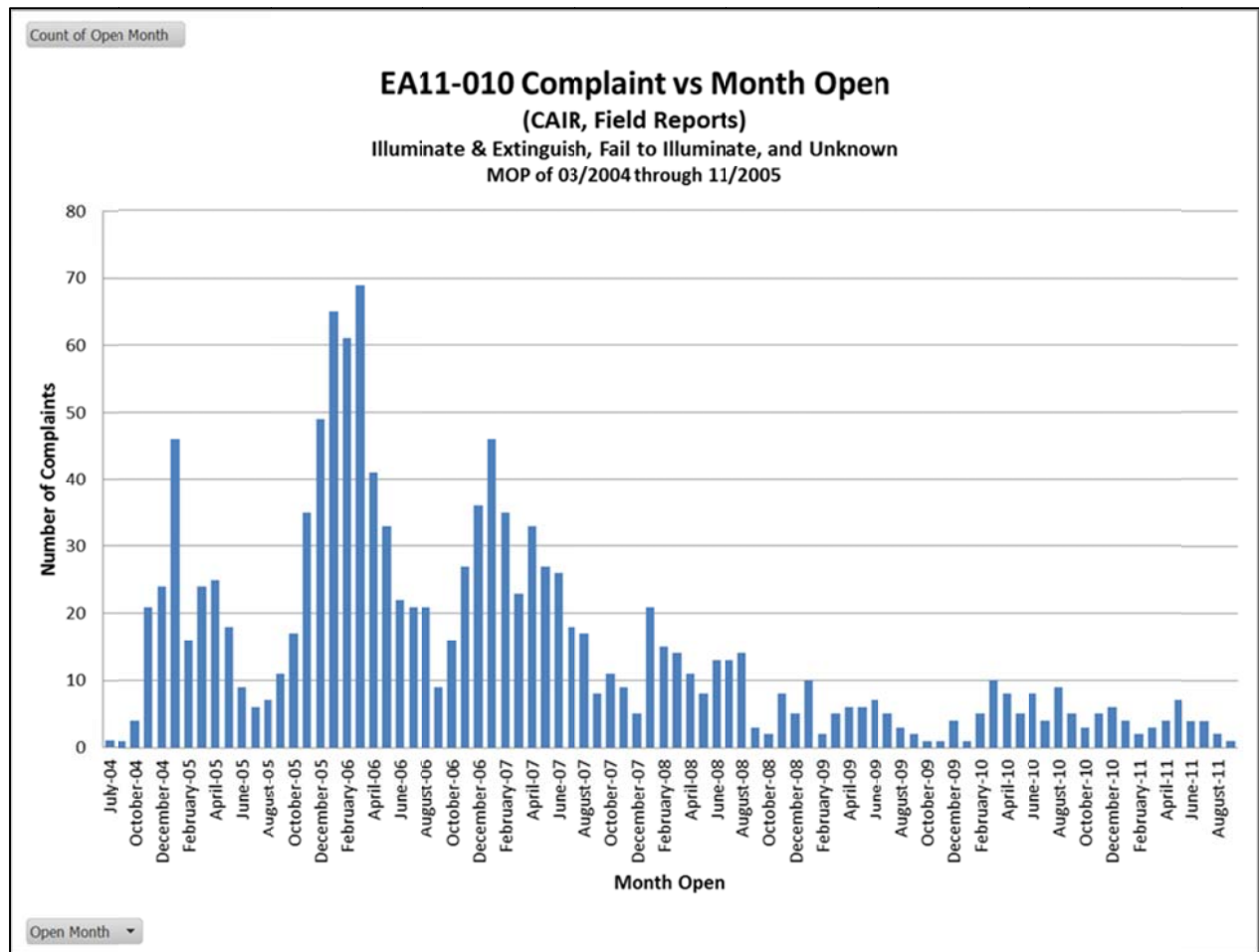

Figure D