

INFORMATION Redacted PURSUANT TO THE FREEDOM OF
INFORMATION ACT (FOIA), 5 U.S.C. 552(B)(6)

PE10-022

CHRYSLER

9-3-2010

Enclosure 7

8B PAGE 5

8C PAGE 9

8I PAGE 120

10 PAGE 127

11 PAGE 161

PE10-022

CHRYSLER

9-3-2010

Enclosure 7

DEALER

COMMUNICATIONS

GPOP ID#9000675

GPOP - Issue Review System

ID: 9000675

Originator: David D Clark/CTC/DCC/DCX

Date Created: 10/27/2004

Please always use a wildcard (\$) for the last character of the part number. (Example 12345678A\$)

Part Number: 0ZL651DVA\$,
0ZL671J8A\$,
0ZL661DVA\$,
0ZL671DVA\$,
0ZL661J8A\$

Status: In Progress
 Team Review
 GPOP Load
 Storage
 Reviewed (Not Approved)

Start Date: 05/03/2006

Part Description: Headlamp Switch

Platform: FWD Family Front Wheel Drive P/T
 RWD/Premium Specifying
 FWD Warranty Administration
 Body on Frame Sprinter
 RWD Activity Vehicle SRT
 Rear Wheel Drive P/T Crossfire

Active/Deactive: Active
 Deactive

Type: TYPE 1 (STAR Restricted)
 TYPE 2 (Information Restricted)

SB #:

WB #:

Category: 8 - ELECTRICAL

Item #:	Year:	Model:	Engine:
1	2005	RS - Caravan, Voyager, Town and Country	All Engines

Issue Description: Please make sure you follow the procedures in the service manual to remove the switch panel. If you don't release the clips from the back, the switch will be damaged. When installing the new switch, if you notice any interference with the foam near the edges of the switch mounting tabs, it can be cut away with a sharp knife to allow the switch bezel to sit flush in the panel.~ Note - Since 2003 only vehicles built with auto headlamps will have lighted headlamp switches. 2001 and 2002 model year RS minivan switches do have lighting.

~
Contact Us at CAGRIS@Chrysler.com for feedback related ONLY to this GPOP Tech Tip. DO NOT email regarding repair procedures unrelated to this Tech Tip or part order inquires. Please include the Part Number (s) and Tech Tip Part Description of the Tech Tip you are referencing for our tracking system.

Additional Notes:

For internal DCX use only. Additional notes will not be displayed out in the field.

TechCONNECT Accessible:

Canadian French Translation: (Not Translated)

Spanish Translation: (Not Translated)

French Translation: (Not Translated)

Edit/Save History

Jodie E Powers/CTC/DCC/DCX on 07/27/2007 04:50:03 PM
Jodie E Powers/CTC/DCC/DCX on 06/01/2007 10:51:01 AM
Jodie E Powers/CTC/DCC/DCX on 11/06/2006 03:12:47 PM
Ross E Putman/CTC/DCC/DCX on 05/03/2006 08:11:43 AM
David D Clark/CTC/DCC/DCX on 05/02/2006 07:21:06 AM
David D Clark/CTC/DCC/DCX on 05/02/2006 07:20:47 AM
David D Clark/CTC/DCC/DCX on 04/28/2006 02:56:11 PM
David D Clark/CTC/DCC/DCX on 04/28/2006 02:53:36 PM
David D Clark/CTC/DCC/DCX on 04/28/2006 02:52:39 PM
David D Clark/CTC/DCC/DCX on 04/28/2006 02:52:19 PM
David D Clark/CTC/DCC/DCX on 01/25/2005 11:13:16 AM
Ross E Putman/CTC/DCC/DCX on 12/08/2004 08:15:43 AM
David D Clark/CTC/DCC/DCX on 12/07/2004 02:22:55 PM
Ross E Putman/CTC/DCC/DCX on 12/01/2004 08:36:14 AM
Ross E Putman/CTC/DCC/DCX on 12/01/2004 08:06:33 AM
David D Clark/CTC/DCC/DCX on 11/30/2004 10:51:20 AM
Ross E Putman/CTC/DCC/DCX on 11/10/2004 08:29:33 AM
David D Clark/CTC/DCC/DCX on 11/09/2004 04:34:43 PM
Ross E Putman/CTC/DCC/DCX on 10/27/2004 03:11:28 PM
David D Clark/CTC/DCC/DCX on 10/27/2004 02:55:17 PM
David D Clark/CTC/DCC/DCX on 10/27/2004 02:14:18 PM
David D Clark/CTC/DCC/DCX on 10/27/2004 02:13:52 PM
David D Clark/CTC/DCC/DCX on 10/27/2004 02:10:40 PM
David D Clark/CTC/DCC/DCX on 10/27/2004 02:04:23 PM
David D Clark/CTC/DCC/DCX on 10/27/2004 02:04:18 PM

docAuthors:

David D Clark/CTC/DCC/DCX

EditHistory_NamesList:

CN=Jodie E Powers/OU=CTC/OU=DCC/O=DCX

CN=Ross E Putman/OU=CTC/OU=DCC/O=DCX

CN=David D Clark/OU=CTC/OU=DCC/O=DCX

PE10-022

CHRYSLER

9-3-2010

Enclosure 8B

Complaint Analysis Plots

No. of Complaints vs. Mileage at Complaint

PE10-022 Complaints (CAIR + Field Report + Legal)

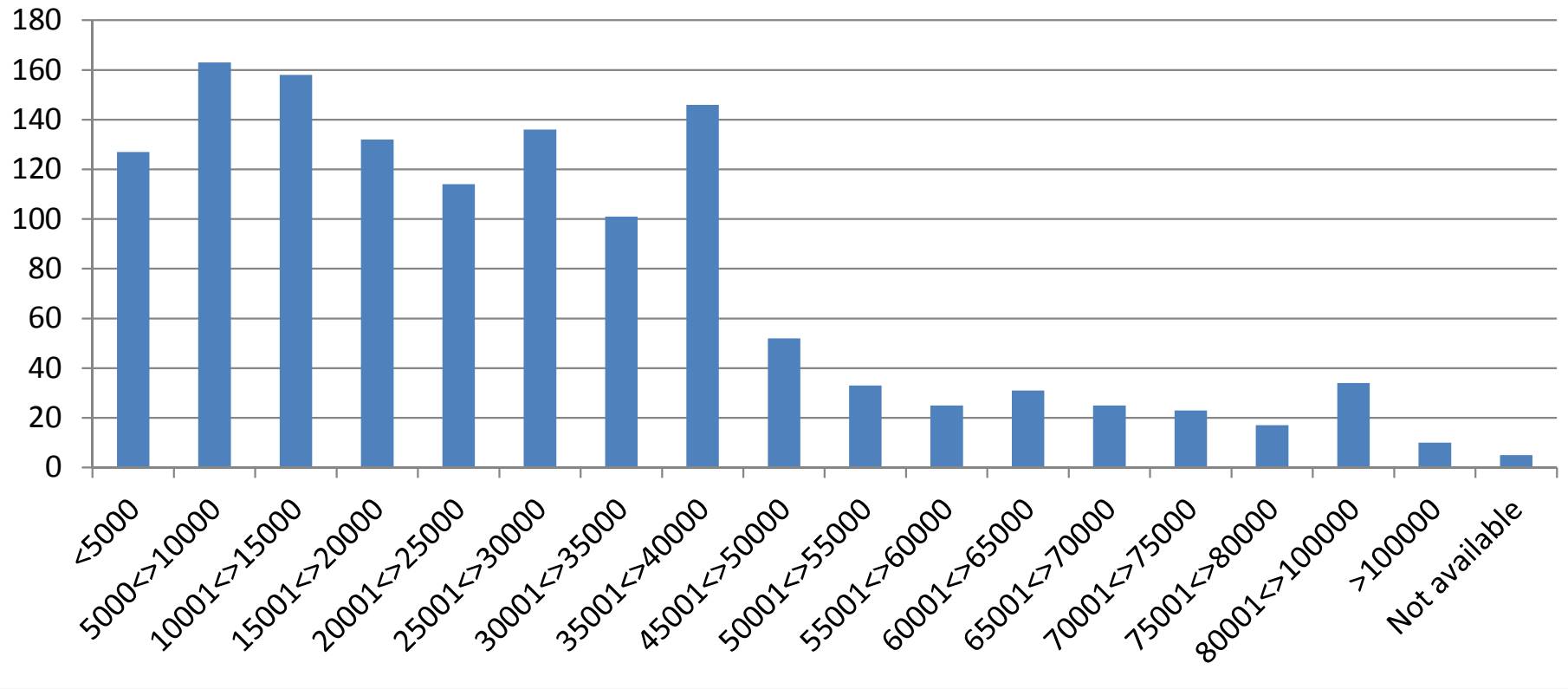

No. of Complaints vs. Build Date

PE10-022 Complaints (CAIR + Field Report + Legal)

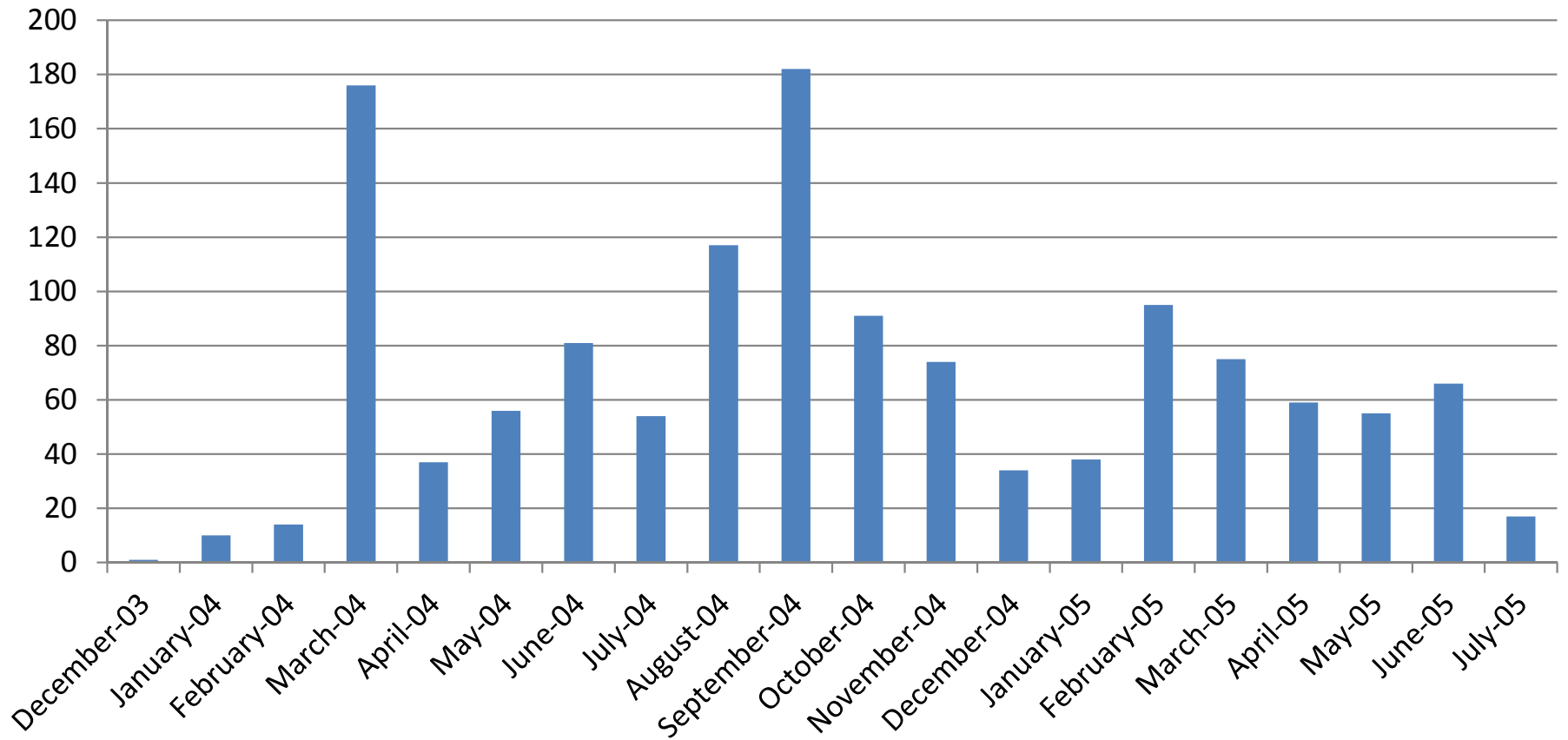

No. of Complaints vs. Open Date
 PE10-022 Complaints (CAIR + Field Report + Legal)

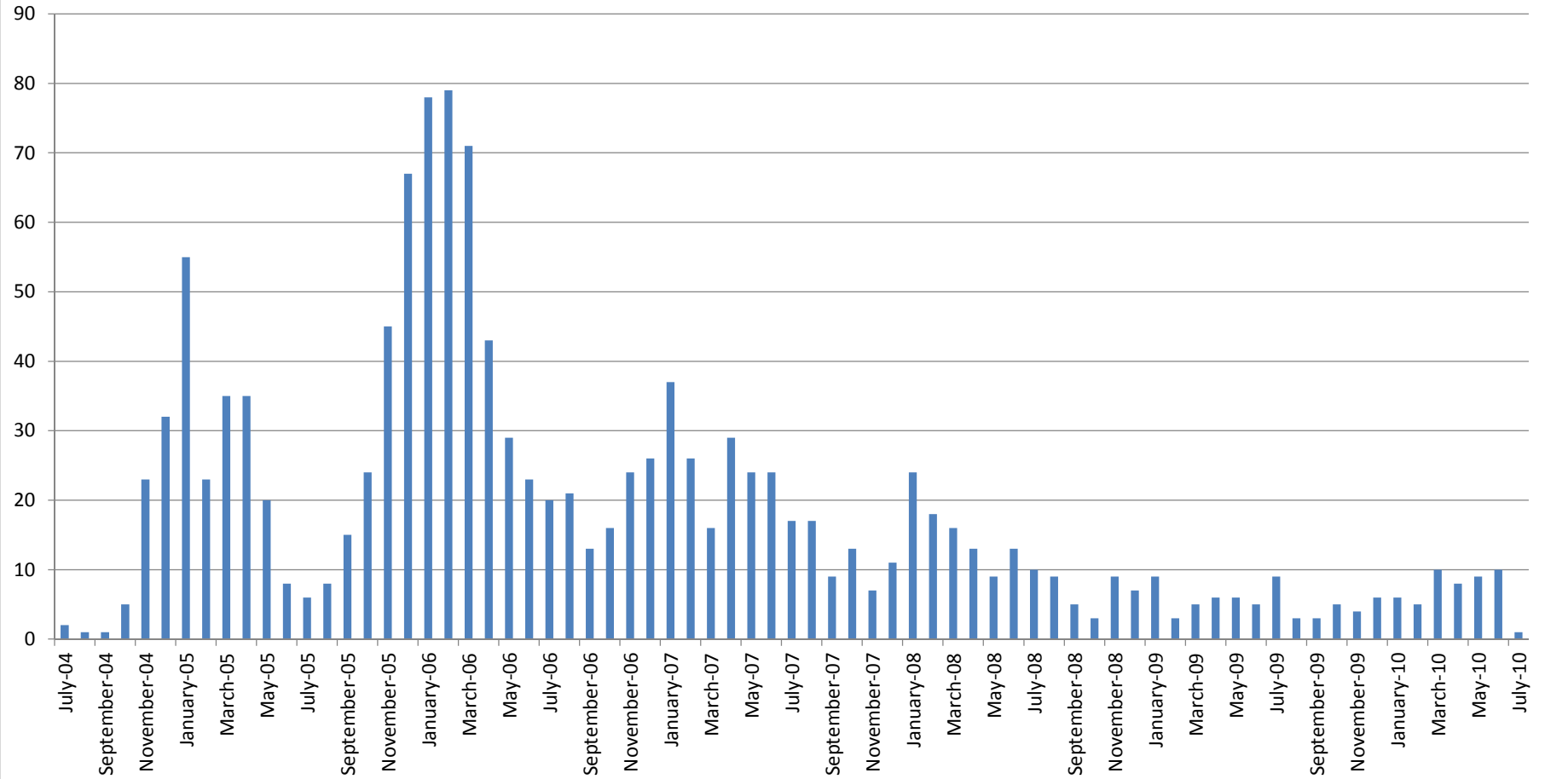

PE10-022

CHRYSLER

9-3-2010

Enclosure 8C

MOPMIS Analysis

MOPMIS 2003-2007

body_harness

WIS - Chrysler Group
Months in Service - C/1000
Report MIS : 10

MOP/MIS
Wiring harness; body (089075)

Data Through July 2010
August 13, 2010
10:16:57 AM EDT

Consecutive Graph
2003-2005

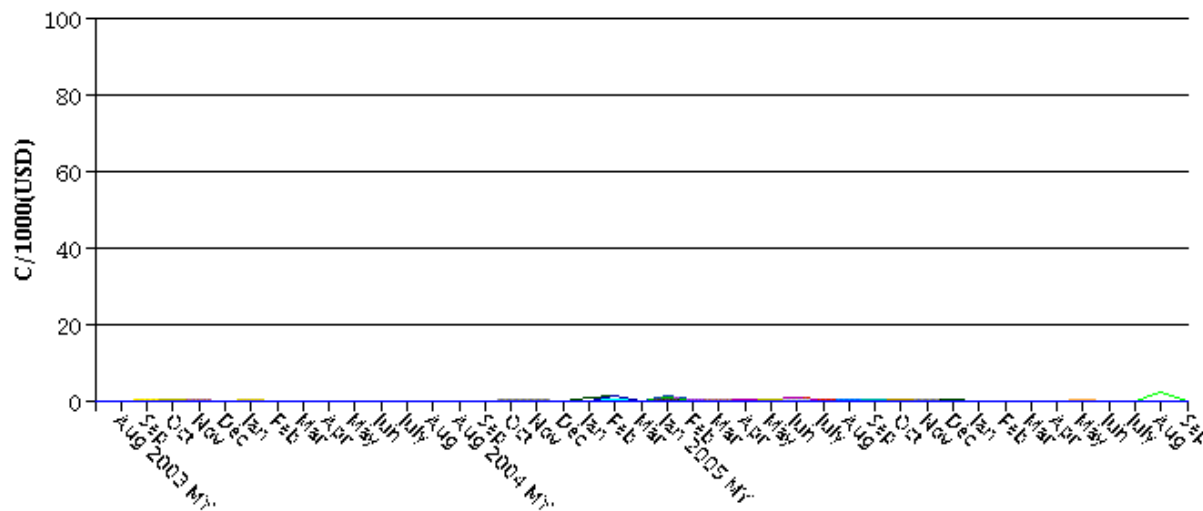

- MIS 30
- MIS 29
- MIS 28
- MIS 27
- MIS 26
- MIS 25
- MIS 24
- MIS 23
- MIS 22
- MIS 21
- MIS 20
- MIS 19
- MIS 18
- MIS 17
- MIS 16
- MIS 15
- MIS 14
- MIS 13
- MIS 12
- MIS 11
- MIS 10
- MIS 9
- MIS 8
- MIS 7
- MIS 6
- MIS 5
- MIS 4
- MIS 3
- MIS 2
- MIS 1
- MIS 0
- MIS 36
- MIS 35
- MIS 34
- MIS 33
- MIS 32
- MIS 31

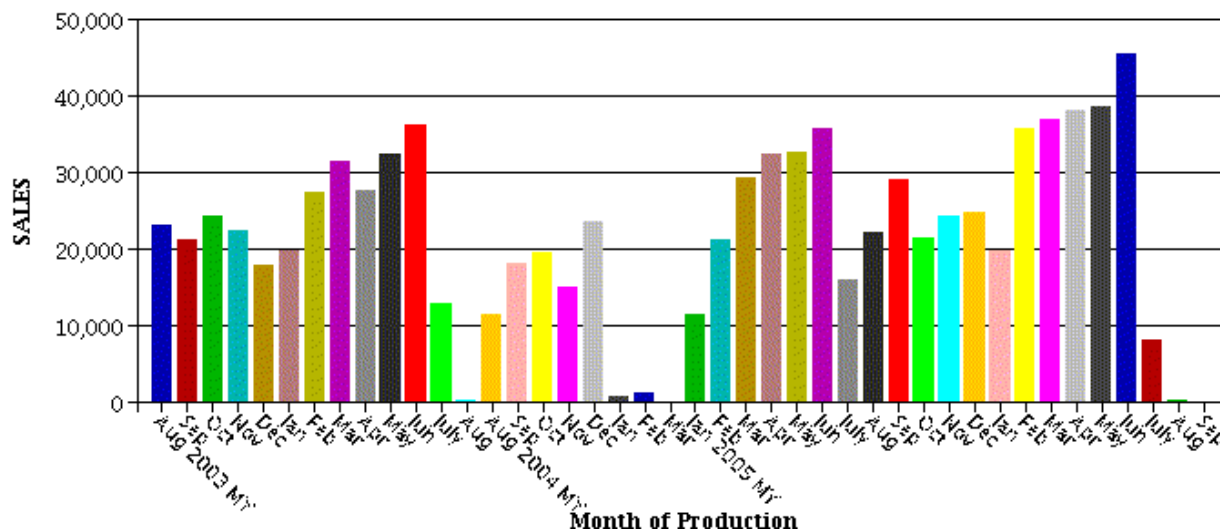

Standard Report Parameters

Metric: Months in Service
 Model Year: 2005-2003
 Vehicle: Days to Sale Selection - 90 Days
 Sales Divisor: Non CT/SMLC Specific
 Currency: USD
 Coverage: 3/36 (K)
 Fleet/Retail: All Fleet & Retail (@)
 Sold Market: All Markets (@)
 Brand: All Brands (@)

PL: RT FM: LN: PC: BS: AP:
 FG: 08 CG: 90 CC: 75 OC: FC: FGCGCC:
 CTC: CT: SMLC: PN: LCC:
 CD: QM: QS:
 IMKT: RGN: BC:

Footnotes:

MIS REPORTING

Each Product Line is at its stated MIS. The Totals are at the current reporting MIS.

CAR

- 2009 JC launched in January, 2008.
- 2008 LZ launched in May, 2008.
- 2008 JX launched in March, 2007.
- 2008 JD launched in January, 2007.
- 2007 PM launched in February, 2006.
- 2006 LX launched in April, 2005.
- 2005 LX launched in March, 2004.
- 2005 Crossfire Convertible (ZX Product Line) launched in April, 2004.
- 2005 2005 CS launched in April, 2004.
- 2005 PT Convertible (PX Product Line) launched in January, 2004.
- 2005 RS launched in January, 2004.
- 2004 JR ("JR" and "JX" Product Lines) launched in February, 2003.
- 2004 CS launched in March, 2003.

TRUCK

2008 DA (Sterling) New for 2008.
 2006 WS (Grand Cherokee SRT-8) launched in January, 2006.
 2006 NM launched in October, 2005.
 2005 WK launched in September, 2004,
 2004 WJ launched in January, 2003.
 2002 KJ launched in May, 2001.
 2001 DR'S Built Jan-Jul 2000 are coded as 2000 MY.
 2001 and prior XJ warranty coded as KJ for comparison.

Overlay Graph
2003-2005

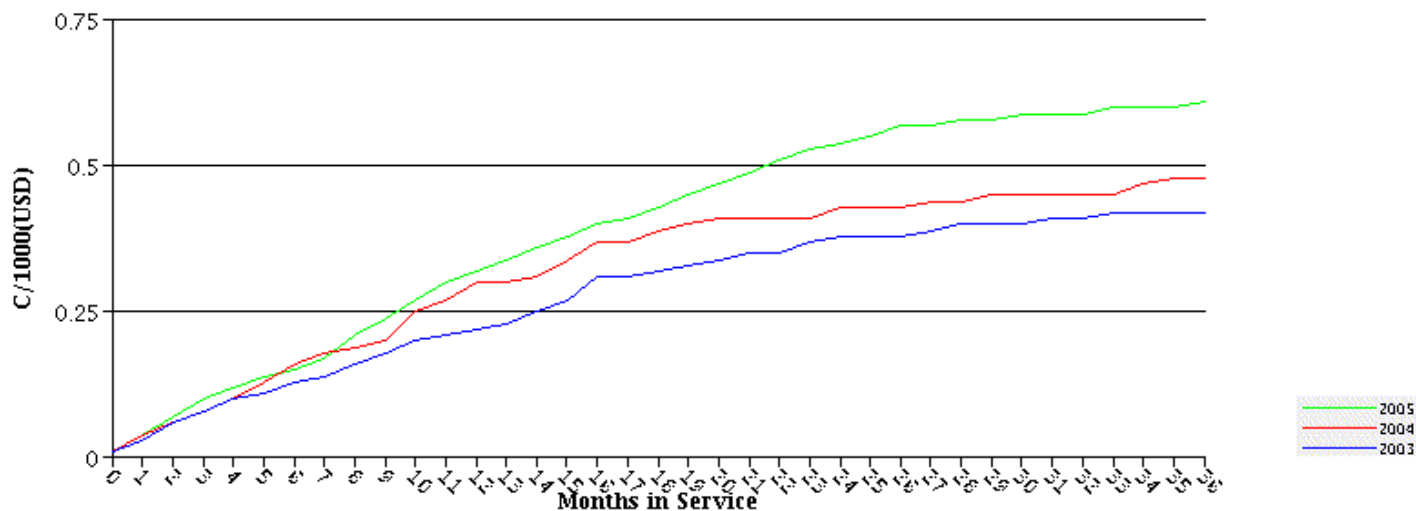

Standard Report Parameters

Metric: Months in Service
 Model Year: 2005-2003
 Vehicle: Days to Sale Selection - 90 Days
 Sales Divisor: Non CT/SMLC Specific
 Currency: USD
 Coverage: 3/36 (K)
 Fleet/Retail: All Fleet & Retail (@)
 Sold Market: All Markets (@)
 Brand: All Brands (@)

PL: RT	FM:	LN:	PC:	BS:	AP:
FG: 08	CG: 90	CC: 75	OC:	FC:	FGCGCC:
CTC:	CT:	SMLC:	PN:	LCC:	
CD:	QM:	QS:			
IMKT:	RGN:	BC:			

Footnotes:

MIS REPORTING

Each Product Line is at its stated MIS. The Totals are at the current reporting MIS.

CAR

2009 JC launched in January, 2008.
2008 LZ launched in May, 2008.
2008 JX launched in March, 2007.
2008 JD launched in January, 2007.
2007 PM launched in February, 2006.
2006 LX launched in April, 2005.
2005 LX launched in March, 2004.
2005 Crossfire Convertible (ZX Product Line) launched in April, 2004.
2005 2005 CS launched in April, 2004.
2005 PT Convertible (PX Product Line) launched in January, 2004.
2005 RS launched in January, 2004.
2004 JR ("JR" and "JX" Product Lines) launched in February, 2003.
2004 CS launched in March, 2003.

TRUCK

2008 DA (Sterling) New for 2008.
2006 WS (Grand Cherokee SRT-8) launched in January, 2006.
2006 NM launched in October, 2005.
2005 WK launched in September, 2004,
2004 WJ launched in January, 2003.
2002 KJ launched in May, 2001.
2001 DR'S Built Jan-Jul 2000 are coded as 2000 MY.
2001 and prior XJ warranty coded as KJ for comparison.

The text, graphics and all other contents on this site are copyright 2002 Chrysler Group LLC. All rights reserved.

WIS - Chrysler Group
Months in Service - C/1000
Report MIS : 9

MOP/MIS
Wiring harness; body (089075)

Data Through June 2010
August 9, 2010
12:52:46 PM EDT

Consecutive Graph
2005-2007

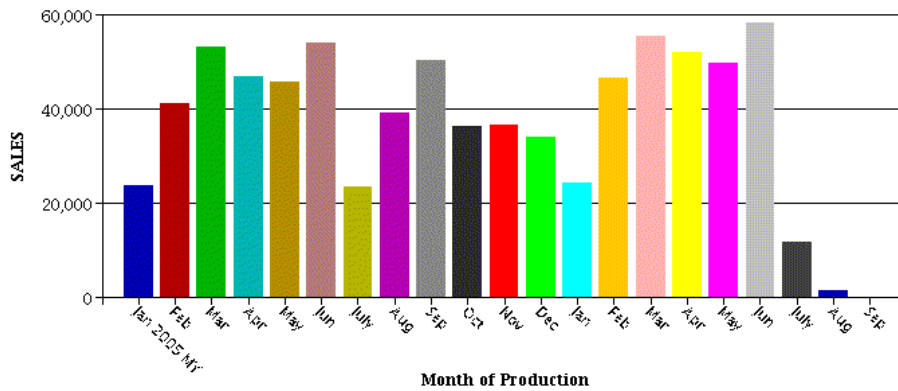
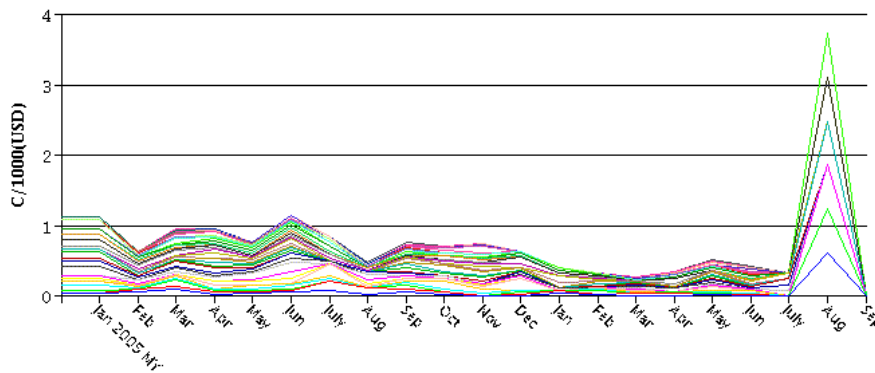

Standard Report Parameters

Metric: Months in Service	PL: RT	FM:	LN:	PC:	BS:	AP:
Model Year: 2007-2005	FG: 08	CG: 90	CC: 75	OC:	FC:	FGCGCC:
Vehicle: All	CTC:	CT:	SMLC:	PN:	LCC:	
Sales Divisor: Standard	CD:	QM:	QS:			
Currency: USD	IMKT:	RGN:	BC:			
Coverage: 3/36 (K)						
Fleet/Retail: All Fleet & Retail (@)						
Sold Market: All Markets (@)						
Brand: All Brands (@)						

Footnotes:

MIS REPORTING

Each Product Line is at its stated MIS. The Totals are at the current reporting MIS.

CAR

- 2009 JC launched in January, 2008.
- 2008 LZ launched in May, 2008.
- 2008 JX launched in March, 2007.
- 2008 JD launched in January, 2007.
- 2007 PM launched in February, 2006.
- 2006 LX launched in April, 2005.
- 2005 LX launched in March, 2004.
- 2005 Crossfire Convertible (ZX Product Line) launched in April, 2004.
- 2005 2005 CS launched in April, 2004.
- 2005 PT Convertible (PX Product Line) launched in January, 2004.
- 2005 RS launched in January, 2004.
- 2004 JR ("JR" and "JX" Product Lines) launched in February, 2003.
- 2004 CS launched in March, 2003.

TRUCK

- 2008 DA (Sterling) New for 2008.
- 2006 WS (Grand Cherokee SRT-8) launched in January, 2006.
- 2006 NM launched in October, 2005.
- 2005 WK launched in September, 2004.
- 2004 WJ launched in January, 2003.
- 2002 KJ launched in May, 2001.
- 2001 DR'S Built Jan-Jul 2000 are coded as 2000 MY.
- 2001 and prior XJ warranty coded as KJ for comparison.

Overlay Graph
2005-2007

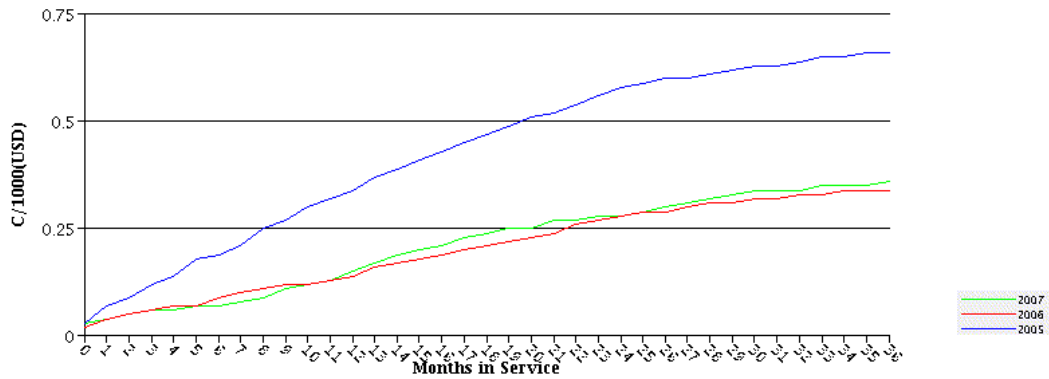

Standard Report Parameters

Metric: Months in Service	PL: RT	FM:	LN:	PC:	BS:	AP:
Model Year: 2007-2005	FG: 08	CG: 90	CC: 75	OC:	FC:	FGCGCC:
Vehicle: All	CTC:	CT:	SMLC:	PN:	LCC:	
Sales Divisor: Standard	CD:	QM:	QS:			
Currency: USD						
Coverage: 3/36 (K)	IMKT:	RGN:	BC:			
Fleet/Retail: All Fleet & Retail (@)						
Sold Market: All Markets (@)						
Brand: All Brands (@)						

Footnotes:

MIS REPORTING

Each Product Line is at its stated MIS. The Totals are at the current reporting MIS.

CAR

- 2009 JC launched in January, 2008.
- 2008 LZ launched in May, 2008.
- 2008 JX launched in March, 2007.
- 2008 JD launched in January, 2007.
- 2007 PM launched in February, 2006.
- 2006 LX launched in April, 2005.
- 2005 LX launched in March, 2004.
- 2005 Crossfire Convertible (ZX Product Line) launched in April, 2004.
- 2005 2005 CS launched in April, 2004.
- 2005 PT Convertible (PX Product Line) launched in January, 2004.
- 2005 RS launched in January, 2004.
- 2004 JR ("JR" and "JX" Product Lines) launched in February, 2003.
- 2004 CS launched in March, 2003.

TRUCK

- 2008 DA (Sterling) New for 2008.
- 2006 WS (Grand Cherokee SRT-8) launched in January, 2006.
- 2006 NM launched in October, 2005.
- 2005 WK launched in September, 2004.
- 2004 WJ launched in January, 2003.
- 2002 KJ launched in May, 2001.
- 2001 DR'S Built Jan-Jul 2000 are coded as 2000 MY.
- 2001 and prior XJ warranty coded as KJ for comparison.

The text, graphics and all other contents on this site are copyright 2002 Chrysler Group LLC. All rights reserved.

PE10-022

CHRYSLER

9-3-2010

Enclosure 8C

MOPMIS Analysis

MOPMIS 2003-2007

Body Control Mod

Consecutive Graph 2003-2005

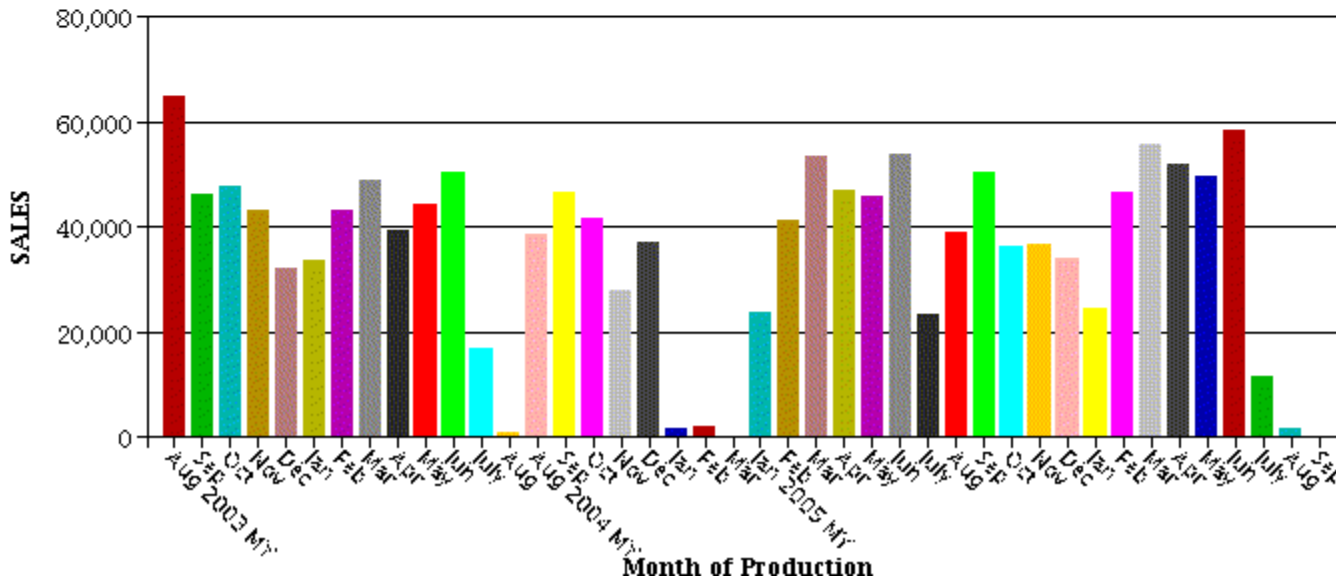
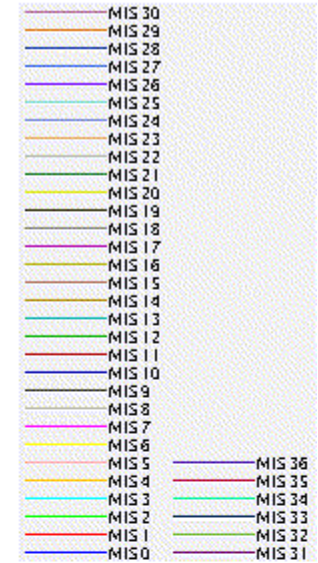
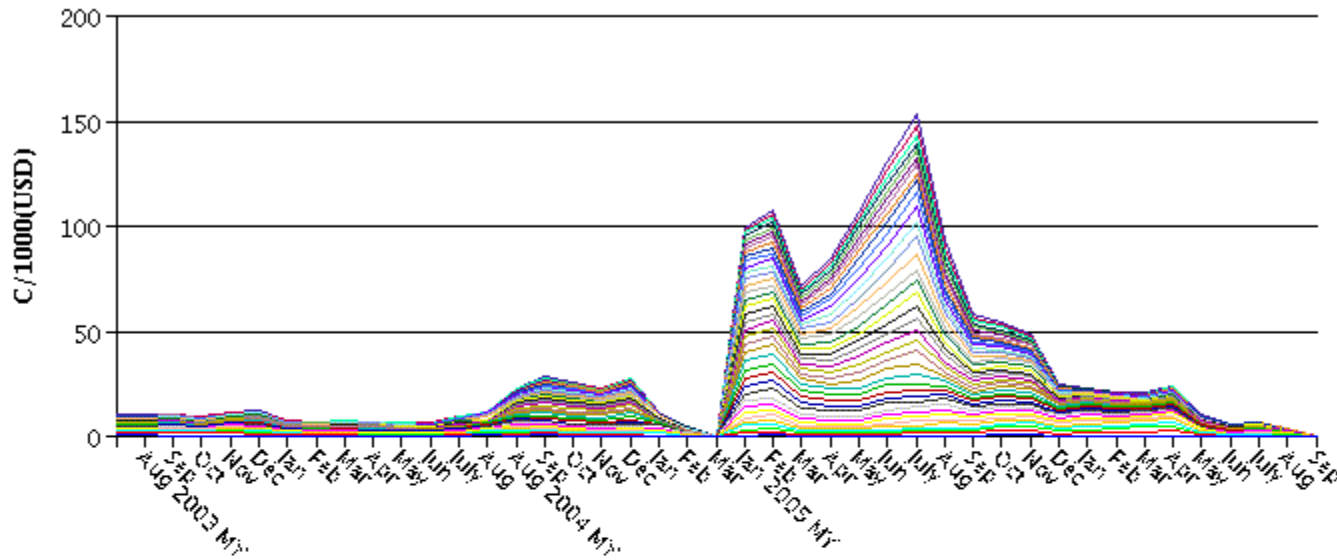

Standard Report Parameters

Metric: Months in Service	PL: RT	FM:	LN:	PC:	BS:	AP:
Model Year: 2005-2003	FG: 08	CG: 19	CC: 02	OC:	FC:	FGCGCC:
Vehicle: All	CTC:	CT:	SMLC:	PN:	LCC:	
Sales Divisor: Standard	CD:	QM:	QS:			
Currency: USD						
Coverage: 3/36 (K)	IMKT:	RGN:	BC:			
Fleet/Retail: All Fleet & Retail (@)						
Sold Market: All Markets (@)						
Brand: All Brands (@)						

Footnotes:**MIS REPORTING**

Each Product Line is at its stated MIS. The Totals are at the current reporting MIS.

CAR

2009 JC launched in January, 2008.
 2008 LZ launched in May, 2008.
 2008 JX launched in March, 2007.
 2008 JD launched in January, 2007.
 2007 PM launched in February, 2006.
 2006 LX launched in April, 2005.
 2005 LX launched in March, 2004.
 2005 Crossfire Convertible (ZX Product Line) launched in April, 2004.
 2005 2005 CS launched in April, 2004.
 2005 PT Convertible (PX Product Line) launched in January, 2004.
 2005 RS launched in January, 2004.
 2004 JR ("JR" and "JX" Product Lines) launched in February, 2003.
 2004 CS launched in March, 2003.

TRUCK

2008 DA (Sterling) New for 2008.
 2006 WS (Grand Cherokee SRT-8) launched in January, 2006.
 2006 NM launched in October, 2005.
 2005 WK launched in September, 2004,
 2004 WJ launched in January, 2003.
 2002 KJ launched in May, 2001.
 2001 DR'S Built Jan-Jul 2000 are coded as 2000 MY.
 2001 and prior XJ warranty coded as KJ for comparison.

Overlay Graph 2003-2005

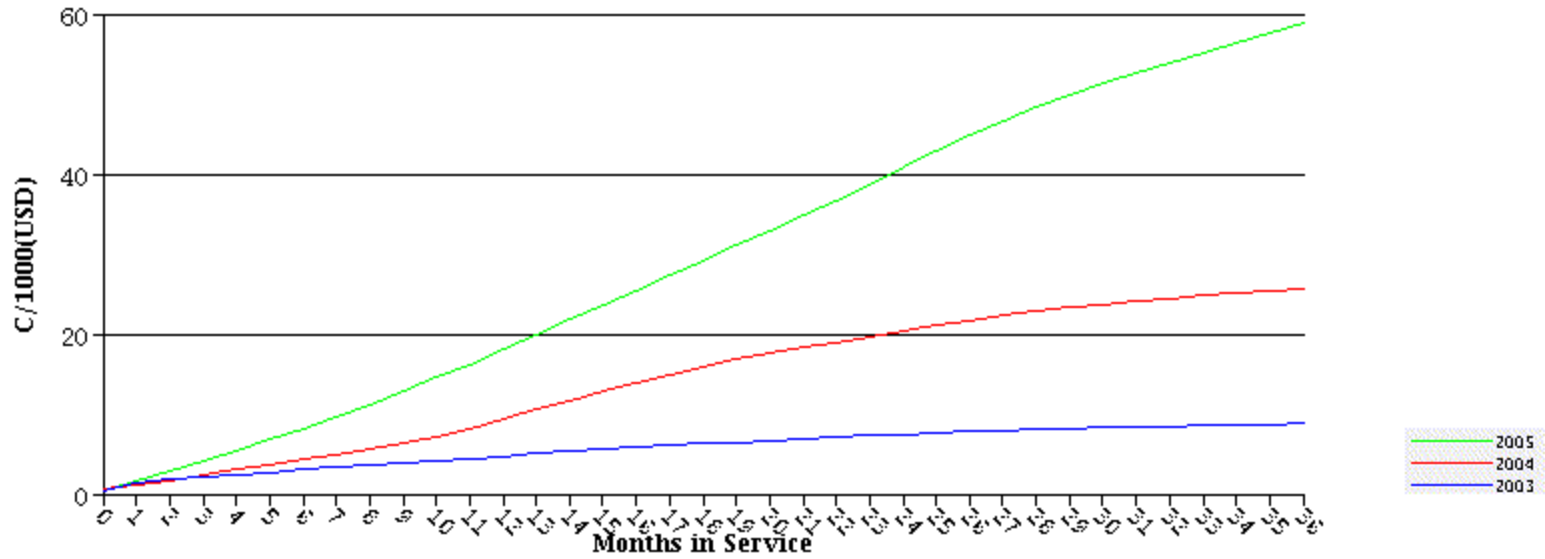

Standard Report Parameters

Metric: Months in Service
 Model Year: 2005-2003
 Vehicle: All
 Sales Divisor: Standard
 Currency: USD
 Coverage: 3/36 (K)
 Fleet/Retail: All Fleet & Retail (@)
 Sold Market: All Markets (@)
 Brand: All Brands (@)

PL: RT	FM:	LN:	PC:	BS:	AP:
FG: 08	CG: 19	CC: 02	OC:	FC:	FGCGCC:
CTC:	CT:	SMLC:	PN:	LCC:	
CD:	QM:	QS:			
IMKT:	RGN:	BC:			

Footnotes:

MIS REPORTING

Each Product Line is at its stated MIS. The Totals are at the current reporting MIS.

CAR

- 2009 JC launched in January, 2008.
- 2008 LZ launched in May, 2008.
- 2008 JX launched in March, 2007.
- 2008 JD launched in January, 2007.
- 2007 PM launched in February, 2006.
- 2006 LX launched in April, 2005.
- 2005 LX launched in March, 2004.
- 2005 Crossfire Convertible (ZX Product Line) launched in April, 2004.
- 2005 2005 CS launched in April, 2004.
- 2005 PT Convertible (PX Product Line) launched in January, 2004.
- 2005 RS launched in January, 2004.
- 2004 JR ("JR" and "JX" Product Lines) launched in February, 2003.
- 2004 CS launched in March, 2003.

TRUCK

2008 DA (Sterling) New for 2008.

2006 WS (Grand Cherokee SRT-8) launched in January, 2006.

2006 NM launched in October, 2005.

2005 WK launched in September, 2004,

2004 WJ launched in January, 2003.

2002 KJ launched in May, 2001.

2001 DR'S Built Jan-Jul 2000 are coded as 2000 MY.

2001 and prior XJ warranty coded as KJ for comparison.

The text, graphics and all other contents on this site are copyright 2002 Chrysler Group LLC. All rights reserved.

Consecutive Graph 2005-2007

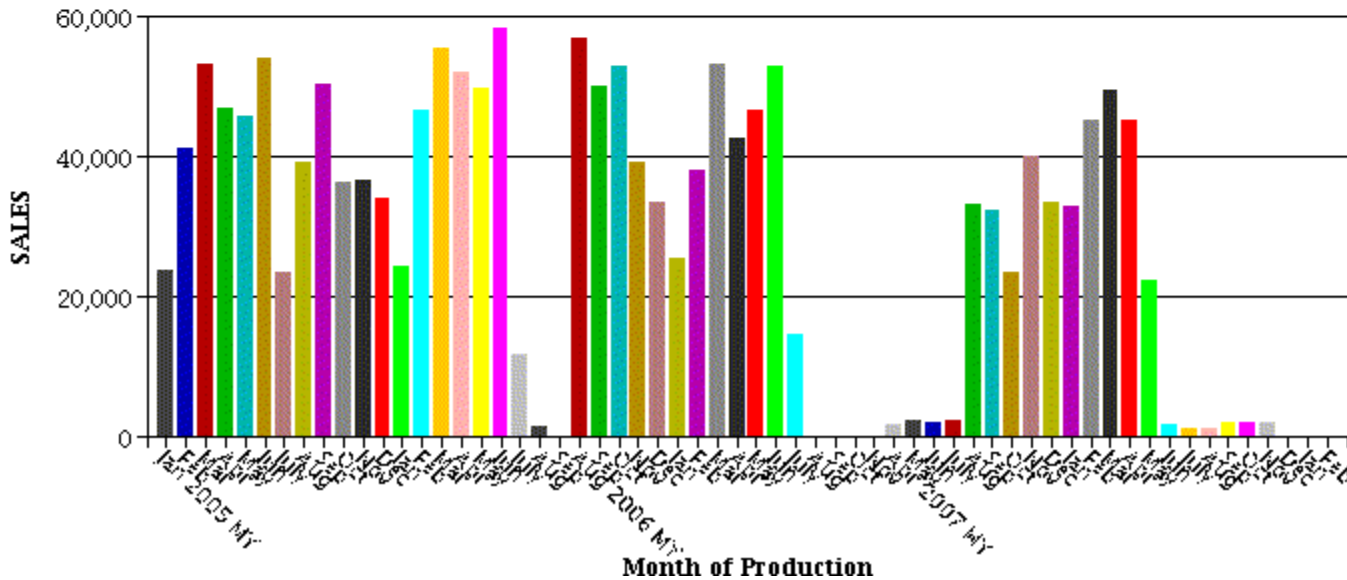
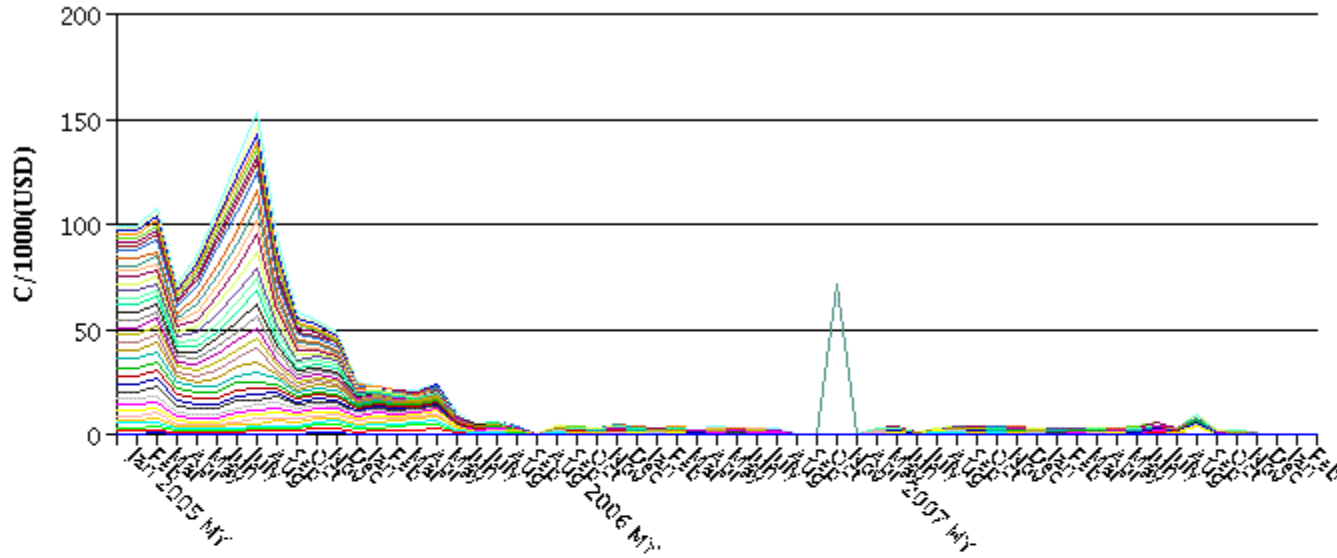

Standard Report Parameters

Metric: Months in Service	PL: RT	FM:	LN:	PC:	BS:	AP:
Model Year: 2007-2005	FG: 08	CG: 19	CC: 02	OC:	FC:	FGCGCC:
Vehicle: All	CTC:	CT:	SMLC:	PN:	LCC:	
Sales Divisor: Standard	CD:	QM:	QS:			
Currency: USD						
Coverage: 3/36 (K)	IMKT:	RGN:	BC:			
Fleet/Retail: All Fleet & Retail (@)						
Sold Market: All Markets (@)						
Brand: All Brands (@)						

Footnotes:**MIS REPORTING**

Each Product Line is at its stated MIS. The Totals are at the current reporting MIS.

CAR

2009 JC launched in January, 2008.
 2008 LZ launched in May, 2008.
 2008 JX launched in March, 2007.
 2008 JD launched in January, 2007.
 2007 PM launched in February, 2006.
 2006 LX launched in April, 2005.
 2005 LX launched in March, 2004.
 2005 Crossfire Convertible (ZX Product Line) launched in April, 2004.
 2005 2005 CS launched in April, 2004.
 2005 PT Convertible (PX Product Line) launched in January, 2004.
 2005 RS launched in January, 2004.
 2004 JR ("JR" and "JX" Product Lines) launched in February, 2003.
 2004 CS launched in March, 2003.

TRUCK

2008 DA (Sterling) New for 2008.
 2006 WS (Grand Cherokee SRT-8) launched in January, 2006.
 2006 NM launched in October, 2005.
 2005 WK launched in September, 2004,
 2004 WJ launched in January, 2003.
 2002 KJ launched in May, 2001.
 2001 DR'S Built Jan-Jul 2000 are coded as 2000 MY.
 2001 and prior XJ warranty coded as KJ for comparison.

Overlay Graph 2005-2007

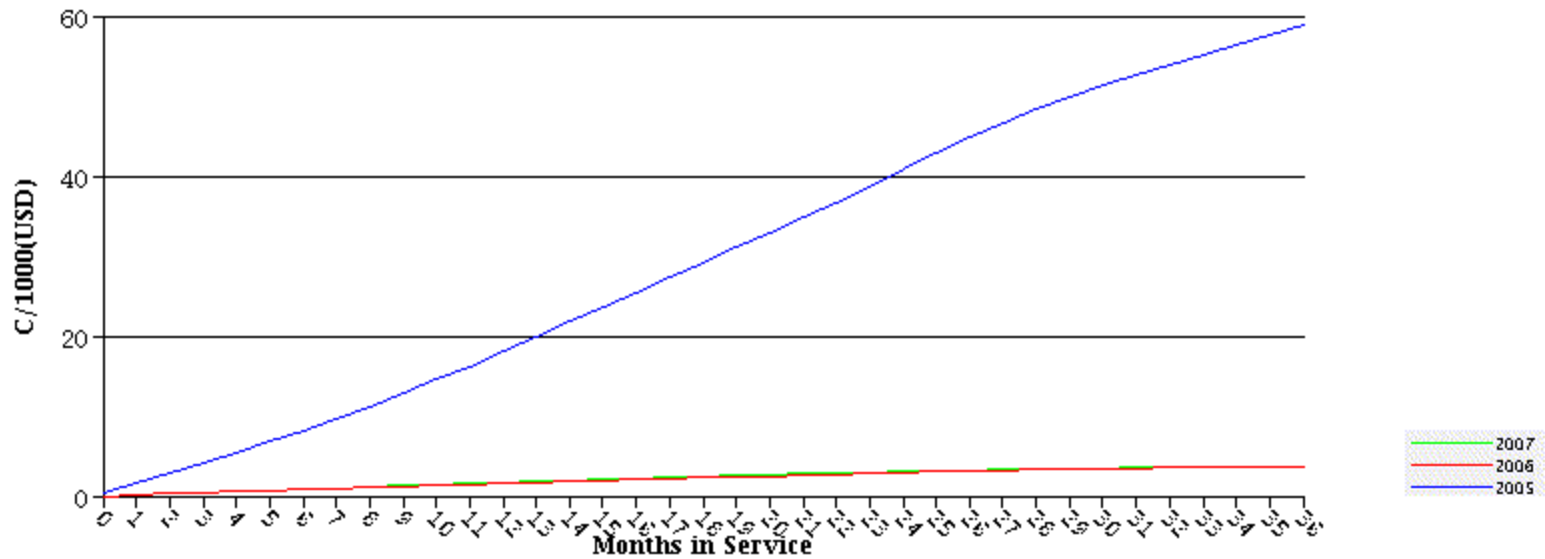

Standard Report Parameters

Metric: Months in Service
 Model Year: 2007-2005
 Vehicle: All
 Sales Divisor: Standard
 Currency: USD
 Coverage: 3/36 (K)
 Fleet/Retail: All Fleet & Retail (@)
 Sold Market: All Markets (@)
 Brand: All Brands (@)

PL: RT FM: LN: PC: BS: AP:
 FG: 08 CG: 19 CC: 02 OC: FC: FGCGCC:
 CTC: CT: SMLC: PN: LCC:
 CD: QM: QS:
 IMKT: RGN: BC:

Footnotes:

MIS REPORTING

Each Product Line is at its stated MIS. The Totals are at the current reporting MIS.

CAR

- 2009 JC launched in January, 2008.
- 2008 LZ launched in May, 2008.
- 2008 JX launched in March, 2007.
- 2008 JD launched in January, 2007.
- 2007 PM launched in February, 2006.
- 2006 LX launched in April, 2005.
- 2005 LX launched in March, 2004.
- 2005 Crossfire Convertible (ZX Product Line) launched in April, 2004.
- 2005 2005 CS launched in April, 2004.
- 2005 PT Convertible (PX Product Line) launched in January, 2004.
- 2005 RS launched in January, 2004.
- 2004 JR ("JR" and "JX" Product Lines) launched in February, 2003.
- 2004 CS launched in March, 2003.

TRUCK

2008 DA (Sterling) New for 2008.

2006 WS (Grand Cherokee SRT-8) launched in January, 2006.

2006 NM launched in October, 2005.

2005 WK launched in September, 2004,

2004 WJ launched in January, 2003.

2002 KJ launched in May, 2001.

2001 DR'S Built Jan-Jul 2000 are coded as 2000 MY.

2001 and prior XJ warranty coded as KJ for comparison.

The text, graphics and all other contents on this site are copyright 2002 Chrysler Group LLC. All rights reserved.

Consecutive Graph
2003-2005

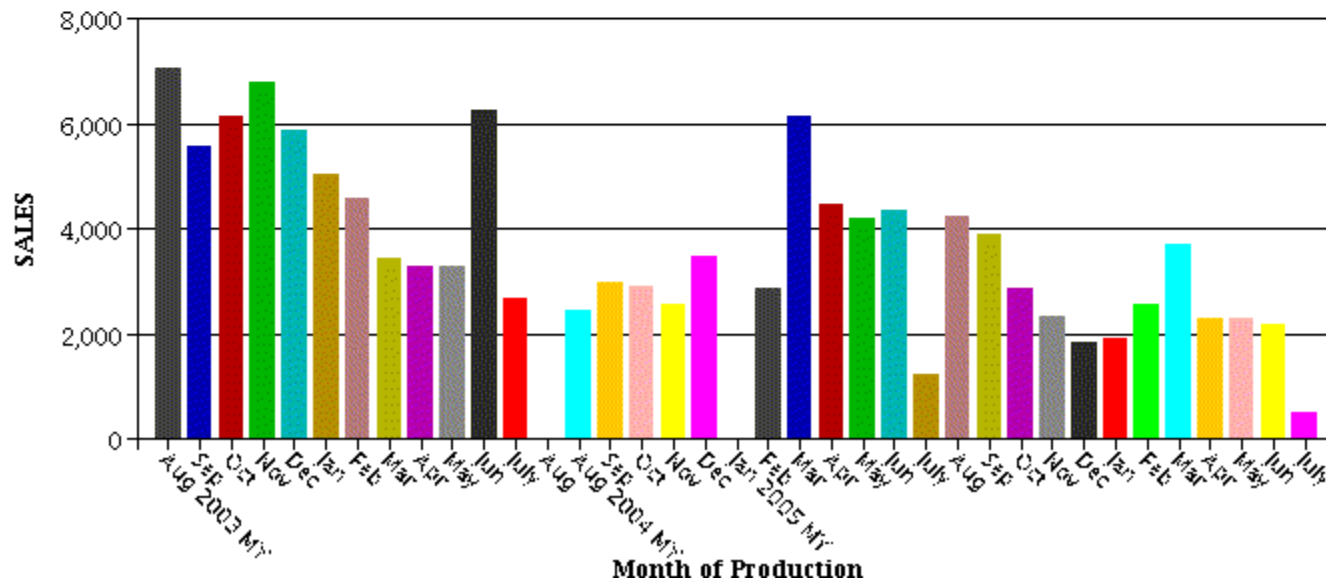
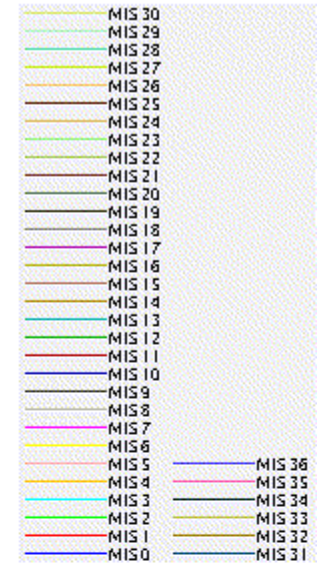
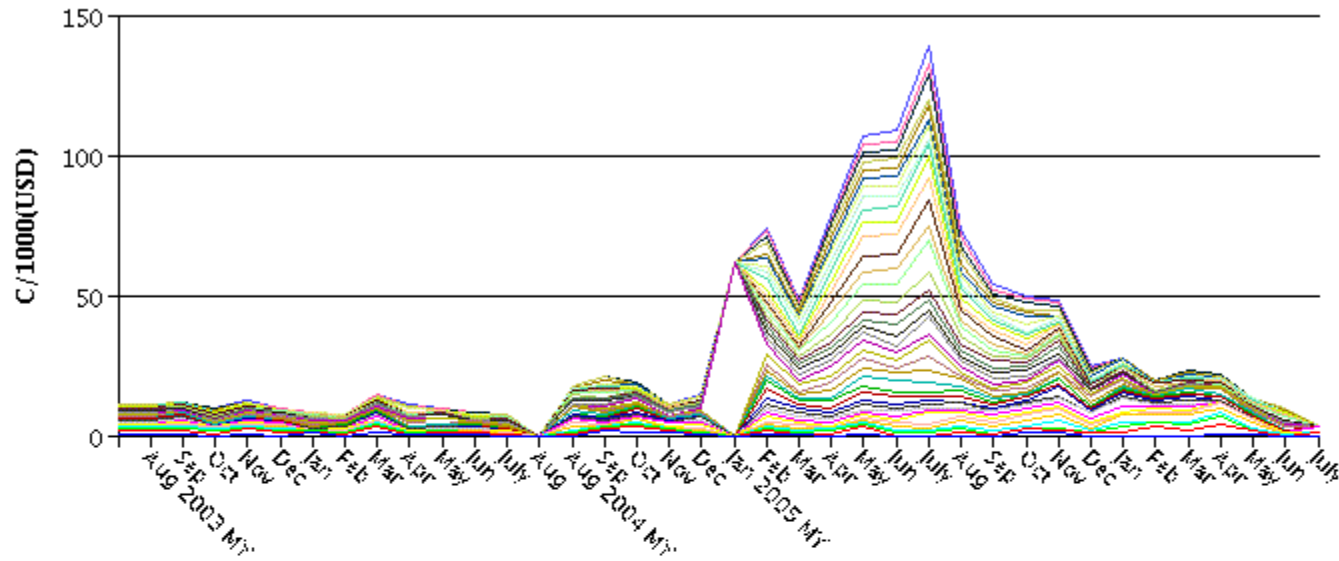

Standard Report Parameters

Metric: Months in Service	PL: RT	FM:	LN:	PC:	BS:	AP:
Model Year: 2005-2003	FG: 08	CG: 19	CC: 02	OC:	FC:	FGCGCC:
Vehicle: All	CTC:	CT: LMG	SMLC:	PN:	LCC:	
Sales Divisor: CT/SMLC So Equipped	CD:	QM:	QS:			
Currency: USD						
Coverage: 3/36 (K)	IMKT:	RGN:	BC:			
Fleet/Retail: All Fleet & Retail (@)						
Sold Market: All Markets (@)						
Brand: All Brands (@)						

Footnotes:**MIS REPORTING**

Each Product Line is at its stated MIS. The Totals are at the current reporting MIS.

CAR

2009 JC launched in January, 2008.
 2008 LZ launched in May, 2008.
 2008 JX launched in March, 2007.
 2008 JD launched in January, 2007.
 2007 PM launched in February, 2006.
 2006 LX launched in April, 2005.
 2005 LX launched in March, 2004.
 2005 Crossfire Convertible (ZX Product Line) launched in April, 2004.
 2005 2005 CS launched in April, 2004.
 2005 PT Convertible (PX Product Line) launched in January, 2004.
 2005 RS launched in January, 2004.
 2004 JR ("JR" and "JX" Product Lines) launched in February, 2003.
 2004 CS launched in March, 2003.

TRUCK

2008 DA (Sterling) New for 2008.
 2006 WS (Grand Cherokee SRT-8) launched in January, 2006.
 2006 NM launched in October, 2005.
 2005 WK launched in September, 2004,
 2004 WJ launched in January, 2003.
 2002 KJ launched in May, 2001.
 2001 DR'S Built Jan-Jul 2000 are coded as 2000 MY.
 2001 and prior XJ warranty coded as KJ for comparison.

Overlay Graph 2003-2005

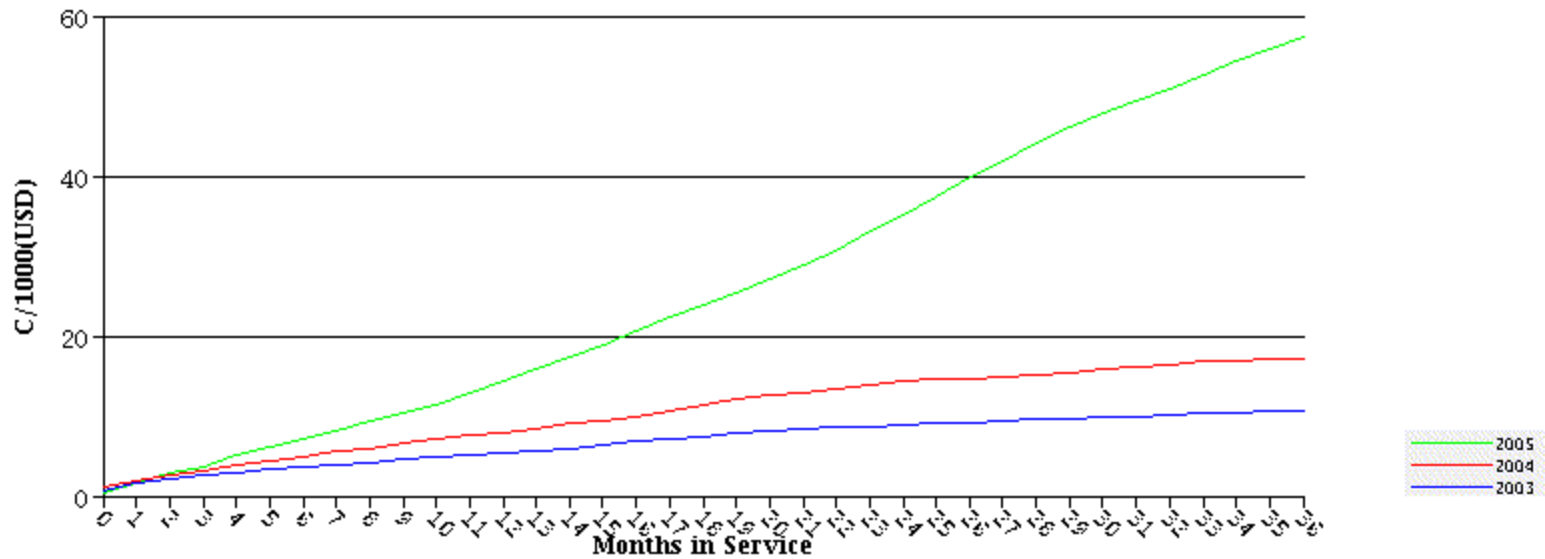

Standard Report Parameters

Metric: Months in Service
 Model Year: 2005-2003
 Vehicle: All
 Sales Divisor: CT/SMLC So Equipped
 Currency: USD
 Coverage: 3/36 (K)
 Fleet/Retail: All Fleet & Retail (@)
 Sold Market: All Markets (@)
 Brand: All Brands (@)

PL: RT FM: LN: PC: BS: AP:
 FG: 08 CG: 19 CC: 02 OC: FC: FGCGCC:
 CTC: CT: LMG SMLC: PN: LCC:
 CD: QM: QS:
 IMKT: RGN: BC:

Footnotes:

MIS REPORTING

Each Product Line is at its stated MIS. The Totals are at the current reporting MIS.

CAR

- 2009 JC launched in January, 2008.
- 2008 LZ launched in May, 2008.
- 2008 JX launched in March, 2007.
- 2008 JD launched in January, 2007.
- 2007 PM launched in February, 2006.
- 2006 LX launched in April, 2005.
- 2005 LX launched in March, 2004.
- 2005 Crossfire Convertible (ZX Product Line) launched in April, 2004.
- 2005 2005 CS launched in April, 2004.
- 2005 PT Convertible (PX Product Line) launched in January, 2004.
- 2005 RS launched in January, 2004.
- 2004 JR ("JR" and "JX" Product Lines) launched in February, 2003.
- 2004 CS launched in March, 2003.

TRUCK

2008 DA (Sterling) New for 2008.

2006 WS (Grand Cherokee SRT-8) launched in January, 2006.

2006 NM launched in October, 2005.

2005 WK launched in September, 2004,

2004 WJ launched in January, 2003.

2002 KJ launched in May, 2001.

2001 DR'S Built Jan-Jul 2000 are coded as 2000 MY.

2001 and prior XJ warranty coded as KJ for comparison.

The text, graphics and all other contents on this site are copyright 2002 Chrysler Group LLC. All rights reserved.

Consecutive Graph 2005-2007

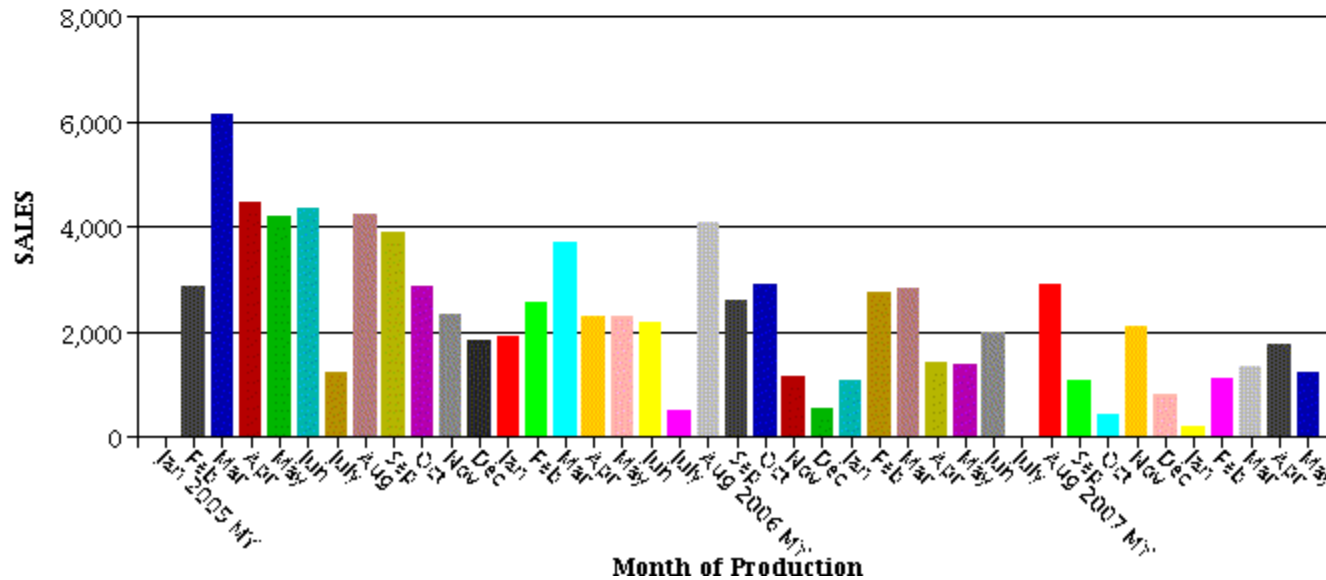
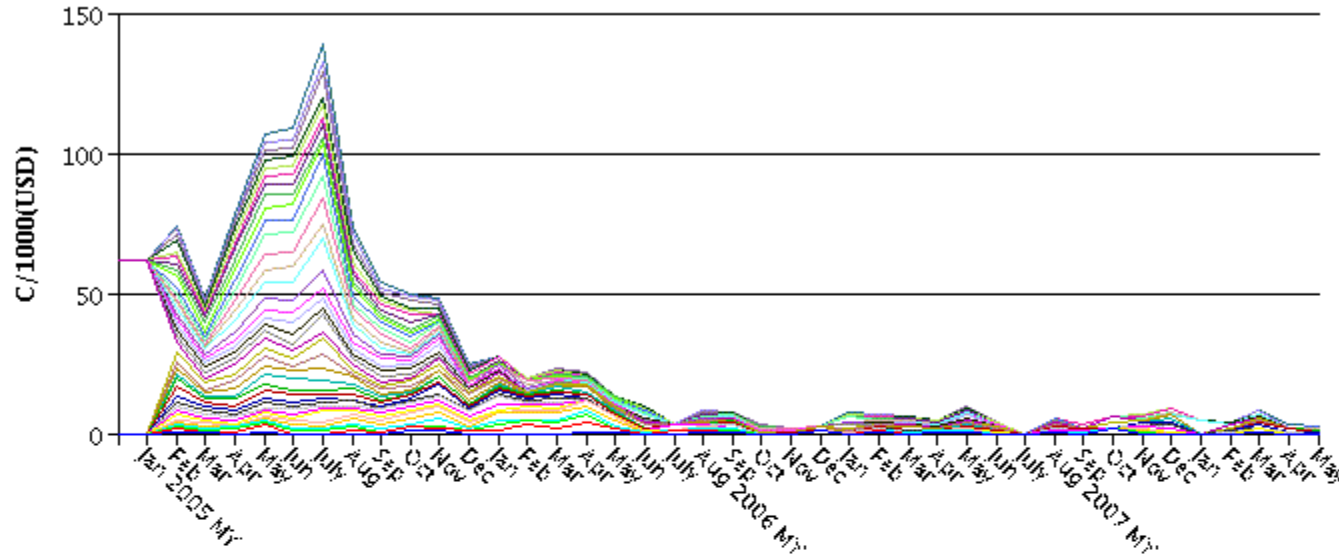

Standard Report Parameters

Metric: Months in Service	PL: RT	FM:	LN:	PC:	BS:	AP:
Model Year: 2007-2005	FG: 08	CG: 19	CC: 02	OC:	FC:	FGCGCC:
Vehicle: All	CTC:	CT: LMG	SMLC:	PN:	LCC:	
Sales Divisor: CT/SMLC So Equipped	CD:	QM:	QS:			
Currency: USD						
Coverage: 3/36 (K)	IMKT:	RGN:	BC:			
Fleet/Retail: All Fleet & Retail (@)						
Sold Market: All Markets (@)						
Brand: All Brands (@)						

Footnotes:**MIS REPORTING**

Each Product Line is at its stated MIS. The Totals are at the current reporting MIS.

CAR

2009 JC launched in January, 2008.
 2008 LZ launched in May, 2008.
 2008 JX launched in March, 2007.
 2008 JD launched in January, 2007.
 2007 PM launched in February, 2006.
 2006 LX launched in April, 2005.
 2005 LX launched in March, 2004.
 2005 Crossfire Convertible (ZX Product Line) launched in April, 2004.
 2005 2005 CS launched in April, 2004.
 2005 PT Convertible (PX Product Line) launched in January, 2004.
 2005 RS launched in January, 2004.
 2004 JR ("JR" and "JX" Product Lines) launched in February, 2003.
 2004 CS launched in March, 2003.

TRUCK

2008 DA (Sterling) New for 2008.
 2006 WS (Grand Cherokee SRT-8) launched in January, 2006.
 2006 NM launched in October, 2005.
 2005 WK launched in September, 2004,
 2004 WJ launched in January, 2003.
 2002 KJ launched in May, 2001.
 2001 DR'S Built Jan-Jul 2000 are coded as 2000 MY.
 2001 and prior XJ warranty coded as KJ for comparison.

Overlay Graph 2005-2007

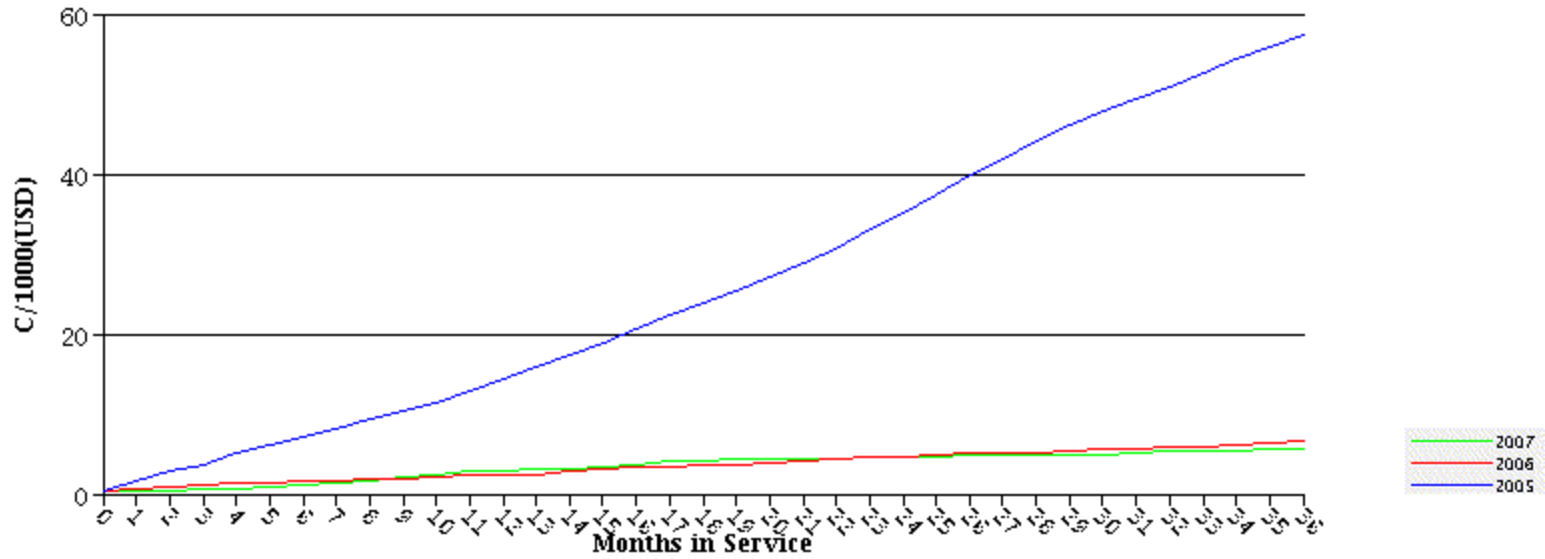

Standard Report Parameters

Metric: Months in Service
 Model Year: 2007-2005
 Vehicle: All
 Sales Divisor: CT/SMLC So Equipped
 Currency: USD
 Coverage: 3/36 (K)
 Fleet/Retail: All Fleet & Retail (@)
 Sold Market: All Markets (@)
 Brand: All Brands (@)

PL: RT FM: LN: PC: BS: AP:
 FG: 08 CG: 19 CC: 02 OC: FC: FGCGCC:
 CTC: CT: LMG SMLC: PN: LCC:
 CD: QM: QS:
 IMKT: RGN: BC:

Footnotes:

MIS REPORTING

Each Product Line is at its stated MIS. The Totals are at the current reporting MIS.

CAR

- 2009 JC launched in January, 2008.
- 2008 LZ launched in May, 2008.
- 2008 JX launched in March, 2007.
- 2008 JD launched in January, 2007.
- 2007 PM launched in February, 2006.
- 2006 LX launched in April, 2005.
- 2005 LX launched in March, 2004.
- 2005 Crossfire Convertible (ZX Product Line) launched in April, 2004.
- 2005 2005 CS launched in April, 2004.
- 2005 PT Convertible (PX Product Line) launched in January, 2004.
- 2005 RS launched in January, 2004.
- 2004 JR ("JR" and "JX" Product Lines) launched in February, 2003.
- 2004 CS launched in March, 2003.

TRUCK

2008 DA (Sterling) New for 2008.

2006 WS (Grand Cherokee SRT-8) launched in January, 2006.

2006 NM launched in October, 2005.

2005 WK launched in September, 2004,

2004 WJ launched in January, 2003.

2002 KJ launched in May, 2001.

2001 DR'S Built Jan-Jul 2000 are coded as 2000 MY.

2001 and prior XJ warranty coded as KJ for comparison.

The text, graphics and all other contents on this site are copyright 2002 Chrysler Group LLC. All rights reserved.

Consecutive Graph 2003-2005

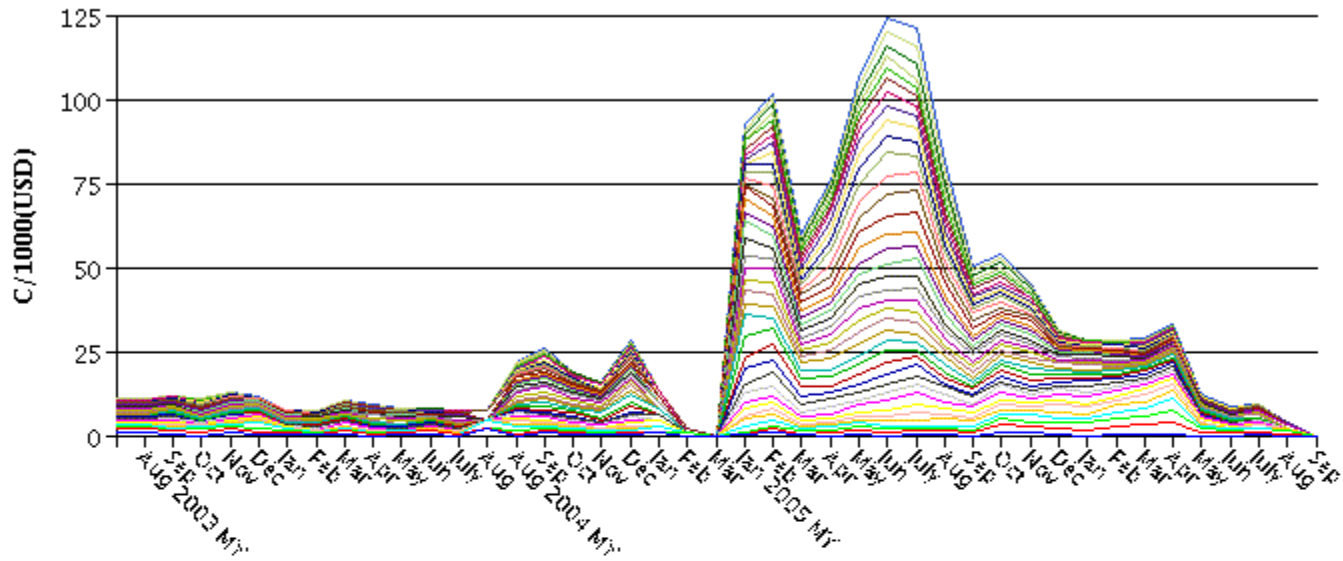

- MIS 30
- MIS 29
- MIS 28
- MIS 27
- MIS 26
- MIS 25
- MIS 24
- MIS 23
- MIS 22
- MIS 21
- MIS 20
- MIS 19
- MIS 18
- MIS 17
- MIS 16
- MIS 15
- MIS 14
- MIS 13
- MIS 12
- MIS 11
- MIS 10
- MIS 9
- MIS 8
- MIS 7
- MIS 6
- MIS 5
- MIS 4
- MIS 3
- MIS 2
- MIS 1
- MIS 0
- MIS 36
- MIS 35
- MIS 34
- MIS 33
- MIS 32
- MIS 31

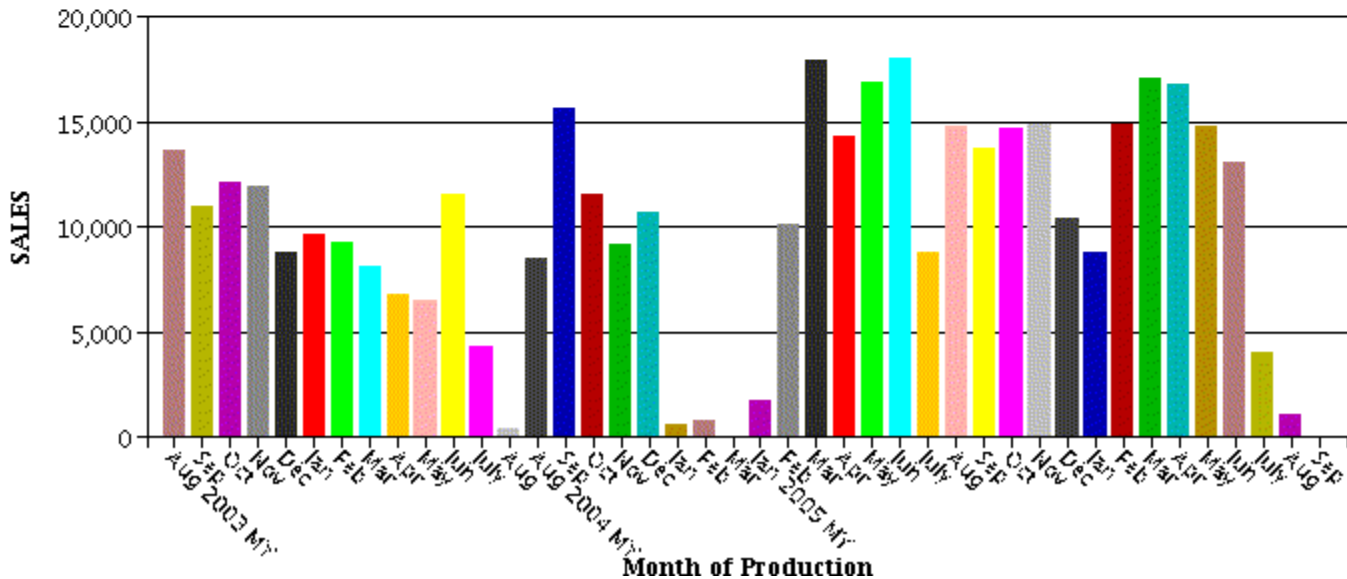

Standard Report Parameters

Metric: Months in Service	PL: RT	FM:	LN:	PC:	BS:	AP:
Model Year: 2005-2003	FG: 08	CG: 19	CC: 02	OC:	FC:	FGCGCC:
Vehicle: All	CTC:	CT: LNJ	SMLC:	PN:	LCC:	
Sales Divisor: CT/SMLC So Equipped	CD:	QM:	QS:			
Currency: USD						
Coverage: 3/36 (K)	IMKT:	RGN:	BC:			
Fleet/Retail: All Fleet & Retail (@)						
Sold Market: All Markets (@)						
Brand: All Brands (@)						

Footnotes:**MIS REPORTING**

Each Product Line is at its stated MIS. The Totals are at the current reporting MIS.

CAR

2009 JC launched in January, 2008.
 2008 LZ launched in May, 2008.
 2008 JX launched in March, 2007.
 2008 JD launched in January, 2007.
 2007 PM launched in February, 2006.
 2006 LX launched in April, 2005.
 2005 LX launched in March, 2004.
 2005 Crossfire Convertible (ZX Product Line) launched in April, 2004.
 2005 2005 CS launched in April, 2004.
 2005 PT Convertible (PX Product Line) launched in January, 2004.
 2005 RS launched in January, 2004.
 2004 JR ("JR" and "JX" Product Lines) launched in February, 2003.
 2004 CS launched in March, 2003.

TRUCK

2008 DA (Sterling) New for 2008.
 2006 WS (Grand Cherokee SRT-8) launched in January, 2006.
 2006 NM launched in October, 2005.
 2005 WK launched in September, 2004,
 2004 WJ launched in January, 2003.
 2002 KJ launched in May, 2001.
 2001 DR'S Built Jan-Jul 2000 are coded as 2000 MY.
 2001 and prior XJ warranty coded as KJ for comparison.

Overlay Graph 2003-2005

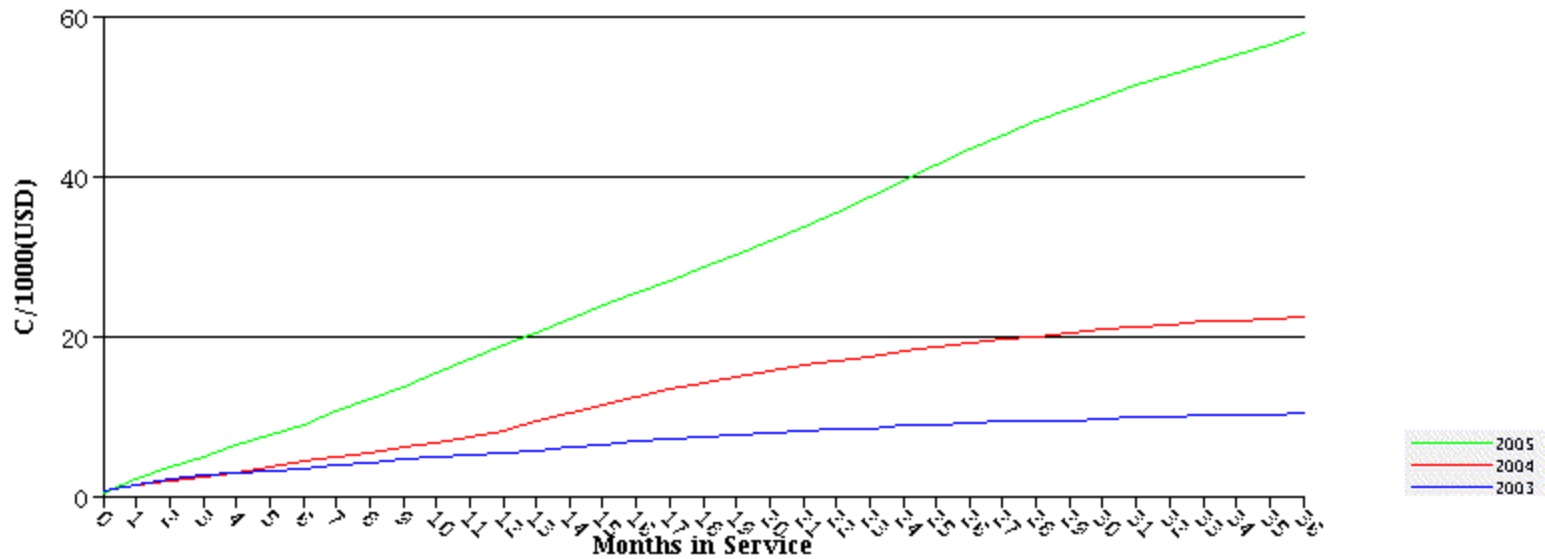

Standard Report Parameters

Metric: Months in Service
 Model Year: 2005-2003
 Vehicle: All
 Sales Divisor: CT/SMLC So Equipped
 Currency: USD
 Coverage: 3/36 (K)
 Fleet/Retail: All Fleet & Retail (@)
 Sold Market: All Markets (@)
 Brand: All Brands (@)

PL: RT FM: LN: PC: BS: AP:
 FG: 08 CG: 19 CC: 02 OC: FC: FGCGCC:
 CTC: CT: LNJ SMLC: PN: LCC:
 CD: QM: QS:
 IMKT: RGN: BC:

Footnotes:

MIS REPORTING

Each Product Line is at its stated MIS. The Totals are at the current reporting MIS.

CAR

- 2009 JC launched in January, 2008.
- 2008 LZ launched in May, 2008.
- 2008 JX launched in March, 2007.
- 2008 JD launched in January, 2007.
- 2007 PM launched in February, 2006.
- 2006 LX launched in April, 2005.
- 2005 LX launched in March, 2004.
- 2005 Crossfire Convertible (ZX Product Line) launched in April, 2004.
- 2005 2005 CS launched in April, 2004.
- 2005 PT Convertible (PX Product Line) launched in January, 2004.
- 2005 RS launched in January, 2004.
- 2004 JR ("JR" and "JX" Product Lines) launched in February, 2003.
- 2004 CS launched in March, 2003.

TRUCK

2008 DA (Sterling) New for 2008.

2006 WS (Grand Cherokee SRT-8) launched in January, 2006.

2006 NM launched in October, 2005.

2005 WK launched in September, 2004,

2004 WJ launched in January, 2003.

2002 KJ launched in May, 2001.

2001 DR'S Built Jan-Jul 2000 are coded as 2000 MY.

2001 and prior XJ warranty coded as KJ for comparison.

The text, graphics and all other contents on this site are copyright 2002 Chrysler Group LLC. All rights reserved.

Consecutive Graph 2005-2007

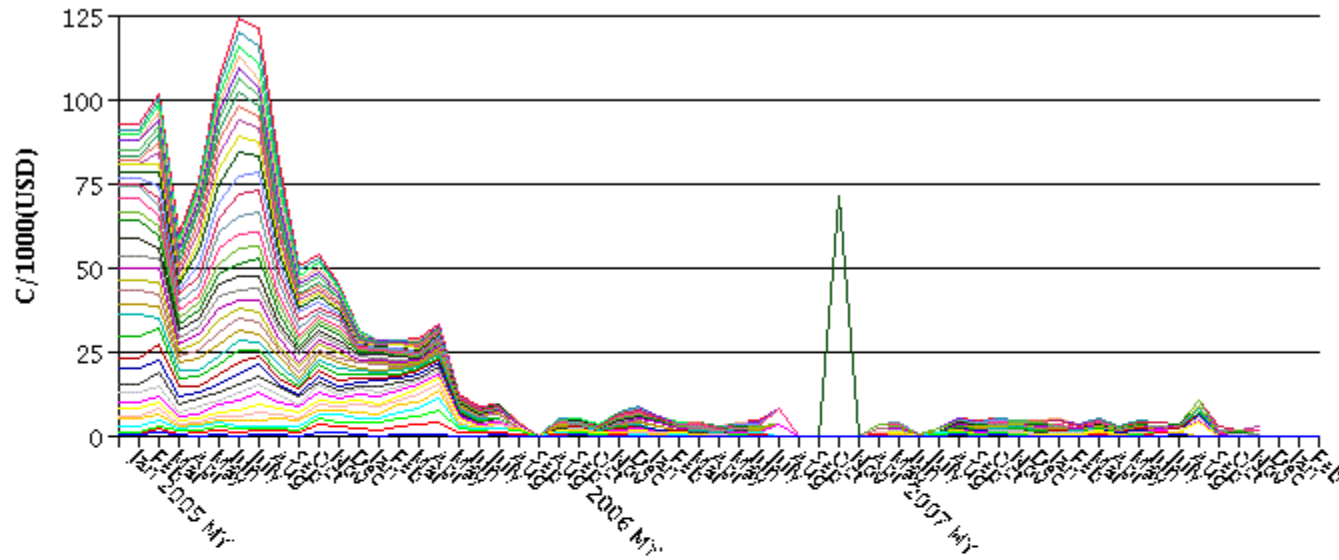

- MIS 30
- MIS 29
- MIS 28
- MIS 27
- MIS 26
- MIS 25
- MIS 24
- MIS 23
- MIS 22
- MIS 21
- MIS 20
- MIS 19
- MIS 18
- MIS 17
- MIS 16
- MIS 15
- MIS 14
- MIS 13
- MIS 12
- MIS 11
- MIS 10
- MIS 9
- MIS 8
- MIS 7
- MIS 6
- MIS 5
- MIS 4
- MIS 3
- MIS 2
- MIS 1
- MIS 0
- MIS 36
- MIS 35
- MIS 34
- MIS 33
- MIS 32
- MIS 31

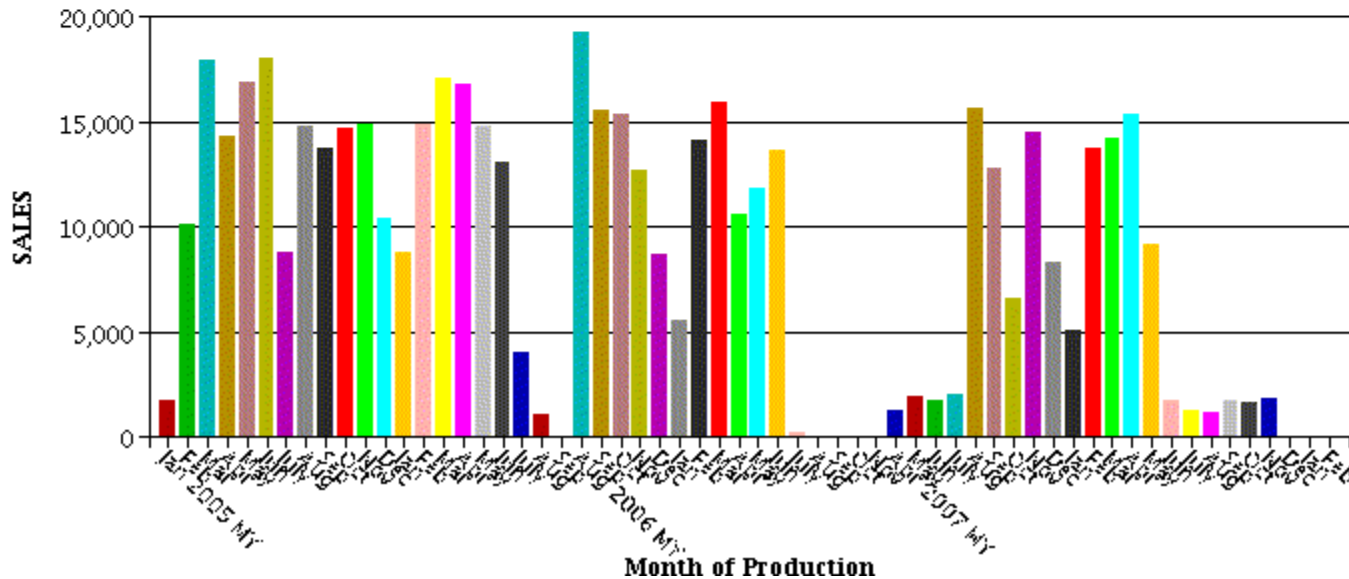

Standard Report Parameters

Metric: Months in Service	PL: RT	FM:	LN:	PC:	BS:	AP:
Model Year: 2007-2005	FG: 08	CG: 19	CC: 02	OC:	FC:	FGCGCC:
Vehicle: All	CTC:	CT: LNJ	SMLC:	PN:	LCC:	
Sales Divisor: CT/SMLC So Equipped	CD:	QM:	QS:			
Currency: USD						
Coverage: 3/36 (K)	IMKT:	RGN:	BC:			
Fleet/Retail: All Fleet & Retail (@)						
Sold Market: All Markets (@)						
Brand: All Brands (@)						

Footnotes:**MIS REPORTING**

Each Product Line is at its stated MIS. The Totals are at the current reporting MIS.

CAR

2009 JC launched in January, 2008.
 2008 LZ launched in May, 2008.
 2008 JX launched in March, 2007.
 2008 JD launched in January, 2007.
 2007 PM launched in February, 2006.
 2006 LX launched in April, 2005.
 2005 LX launched in March, 2004.
 2005 Crossfire Convertible (ZX Product Line) launched in April, 2004.
 2005 2005 CS launched in April, 2004.
 2005 PT Convertible (PX Product Line) launched in January, 2004.
 2005 RS launched in January, 2004.
 2004 JR ("JR" and "JX" Product Lines) launched in February, 2003.
 2004 CS launched in March, 2003.

TRUCK

2008 DA (Sterling) New for 2008.
 2006 WS (Grand Cherokee SRT-8) launched in January, 2006.
 2006 NM launched in October, 2005.
 2005 WK launched in September, 2004,
 2004 WJ launched in January, 2003.
 2002 KJ launched in May, 2001.
 2001 DR'S Built Jan-Jul 2000 are coded as 2000 MY.
 2001 and prior XJ warranty coded as KJ for comparison.

Overlay Graph 2005-2007

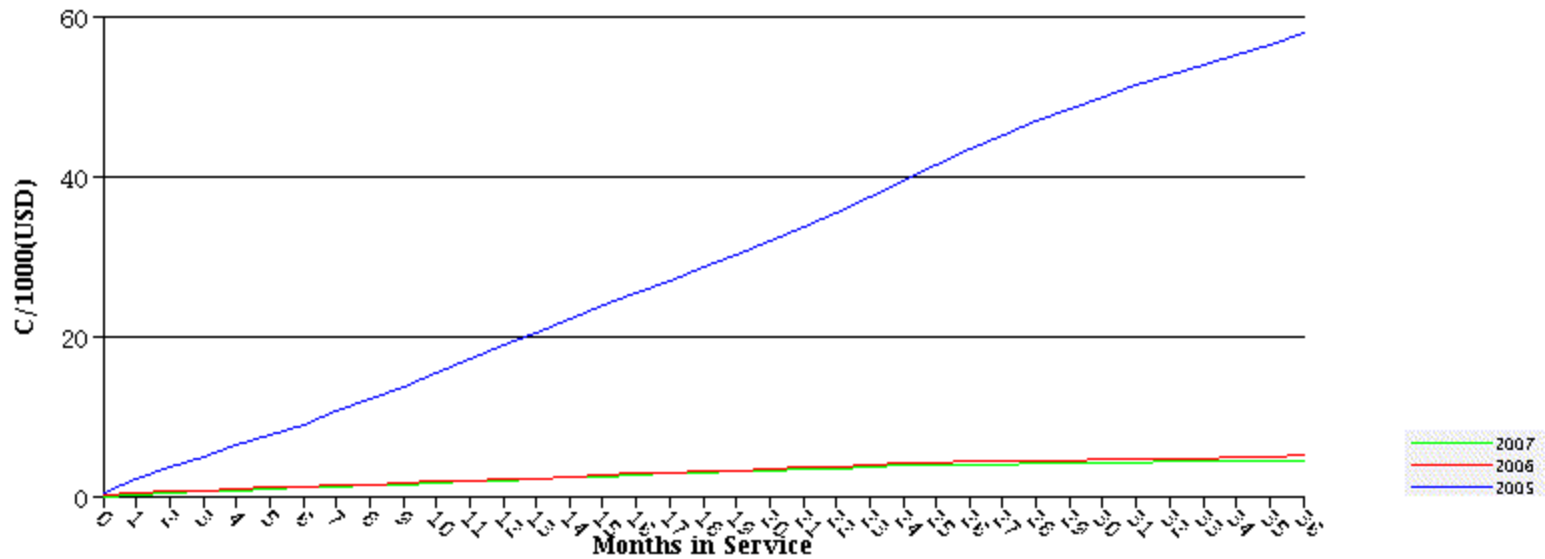

Standard Report Parameters

Metric: Months in Service
 Model Year: 2007-2005
 Vehicle: All
 Sales Divisor: CT/SMLC So Equipped
 Currency: USD
 Coverage: 3/36 (K)
 Fleet/Retail: All Fleet & Retail (@)
 Sold Market: All Markets (@)
 Brand: All Brands (@)

PL: RT FM: LN: PC: BS: AP:
 FG: 08 CG: 19 CC: 02 OC: FC: FGCGCC:
 CTC: CT: LNJ SMLC: PN: LCC:
 CD: QM: QS:
 IMKT: RGN: BC:

Footnotes:

MIS REPORTING

Each Product Line is at its stated MIS. The Totals are at the current reporting MIS.

CAR

- 2009 JC launched in January, 2008.
- 2008 LZ launched in May, 2008.
- 2008 JX launched in March, 2007.
- 2008 JD launched in January, 2007.
- 2007 PM launched in February, 2006.
- 2006 LX launched in April, 2005.
- 2005 LX launched in March, 2004.
- 2005 Crossfire Convertible (ZX Product Line) launched in April, 2004.
- 2005 2005 CS launched in April, 2004.
- 2005 PT Convertible (PX Product Line) launched in January, 2004.
- 2005 RS launched in January, 2004.
- 2004 JR ("JR" and "JX" Product Lines) launched in February, 2003.
- 2004 CS launched in March, 2003.

TRUCK

2008 DA (Sterling) New for 2008.

2006 WS (Grand Cherokee SRT-8) launched in January, 2006.

2006 NM launched in October, 2005.

2005 WK launched in September, 2004,

2004 WJ launched in January, 2003.

2002 KJ launched in May, 2001.

2001 DR'S Built Jan-Jul 2000 are coded as 2000 MY.

2001 and prior XJ warranty coded as KJ for comparison.

The text, graphics and all other contents on this site are copyright 2002 Chrysler Group LLC. All rights reserved.

PE10-022

CHRYSLER

9-3-2010

Enclosure 8C

MOPMIS Analysis

MOPMIS 2003-2007

Front Control Mod

Consecutive Graph 2003-2005

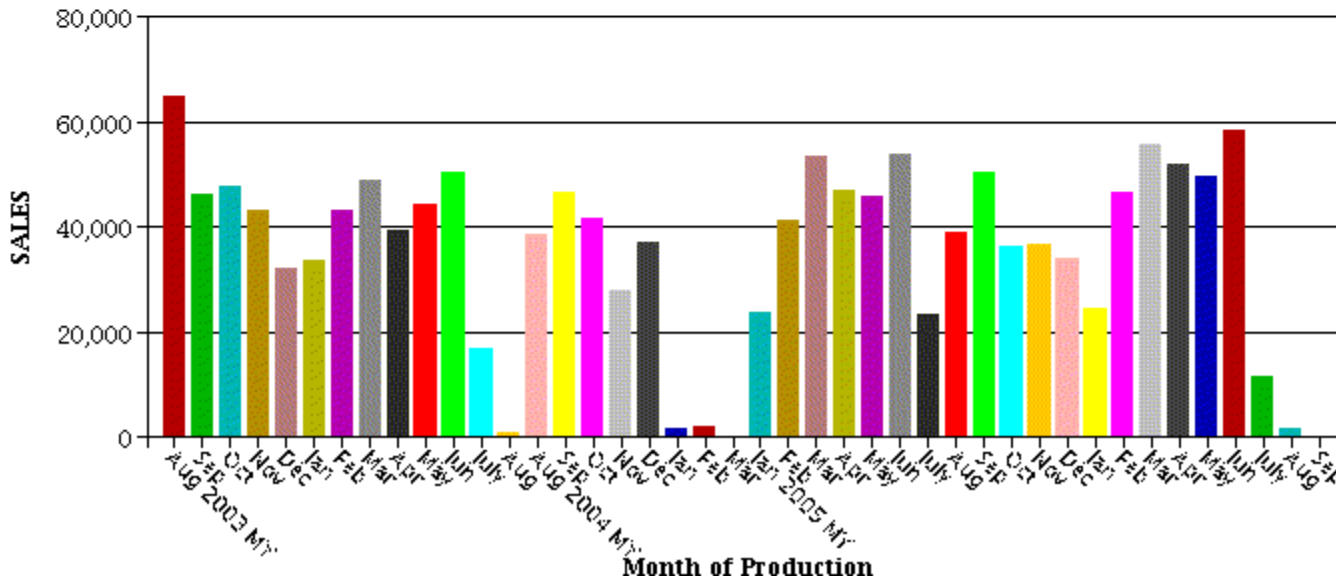
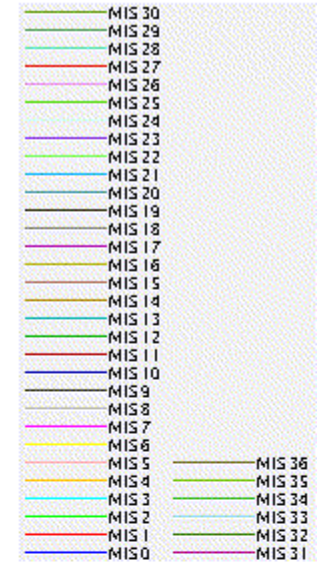
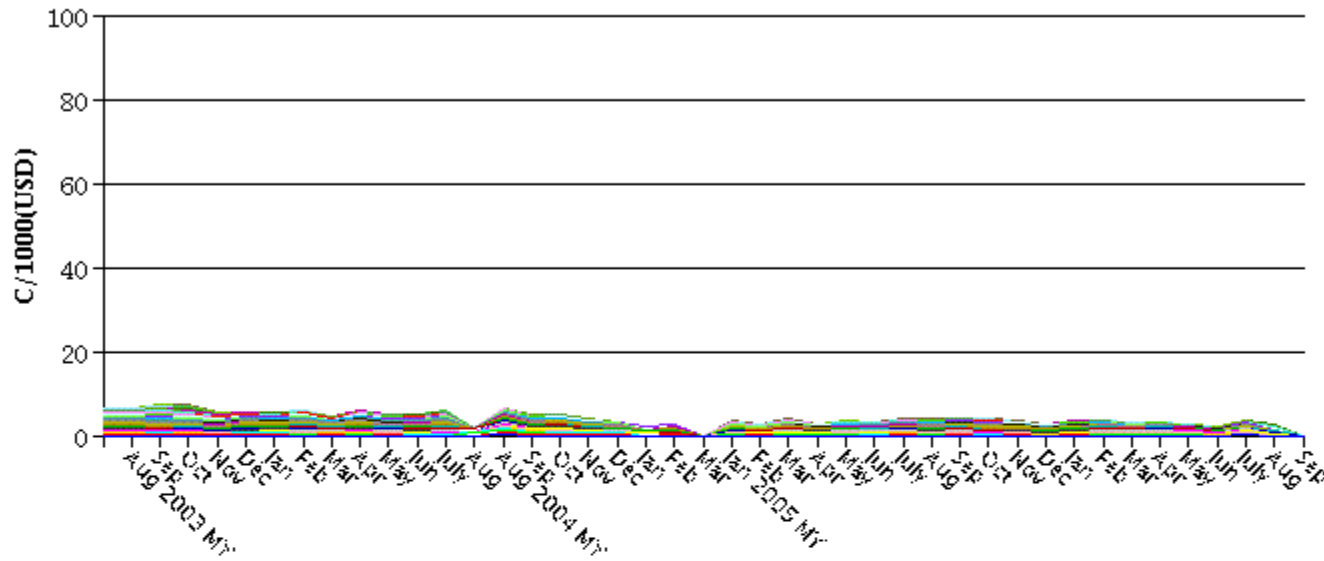

Standard Report Parameters

Metric: Months in Service	PL: RT	FM:	LN:	PC:	BS:	AP:
Model Year: 2005-2003	FG: 08	CG: 19	CC: 08	OC:	FC:	FGCGCC:
Vehicle: All	CTC:	CT:	SMLC:	PN:	LCC:	
Sales Divisor: Standard	CD:	QM:	QS:			
Currency: USD						
Coverage: 3/36 (K)	IMKT:	RGN:	BC:			
Fleet/Retail: All Fleet & Retail (@)						
Sold Market: All Markets (@)						
Brand: All Brands (@)						

Footnotes:**MIS REPORTING**

Each Product Line is at its stated MIS. The Totals are at the current reporting MIS.

CAR

2009 JC launched in January, 2008.
 2008 LZ launched in May, 2008.
 2008 JX launched in March, 2007.
 2008 JD launched in January, 2007.
 2007 PM launched in February, 2006.
 2006 LX launched in April, 2005.
 2005 LX launched in March, 2004.
 2005 Crossfire Convertible (ZX Product Line) launched in April, 2004.
 2005 2005 CS launched in April, 2004.
 2005 PT Convertible (PX Product Line) launched in January, 2004.
 2005 RS launched in January, 2004.
 2004 JR ("JR" and "JX" Product Lines) launched in February, 2003.
 2004 CS launched in March, 2003.

TRUCK

2008 DA (Sterling) New for 2008.
 2006 WS (Grand Cherokee SRT-8) launched in January, 2006.
 2006 NM launched in October, 2005.
 2005 WK launched in September, 2004,
 2004 WJ launched in January, 2003.
 2002 KJ launched in May, 2001.
 2001 DR'S Built Jan-Jul 2000 are coded as 2000 MY.
 2001 and prior XJ warranty coded as KJ for comparison.

Overlay Graph 2003-2005

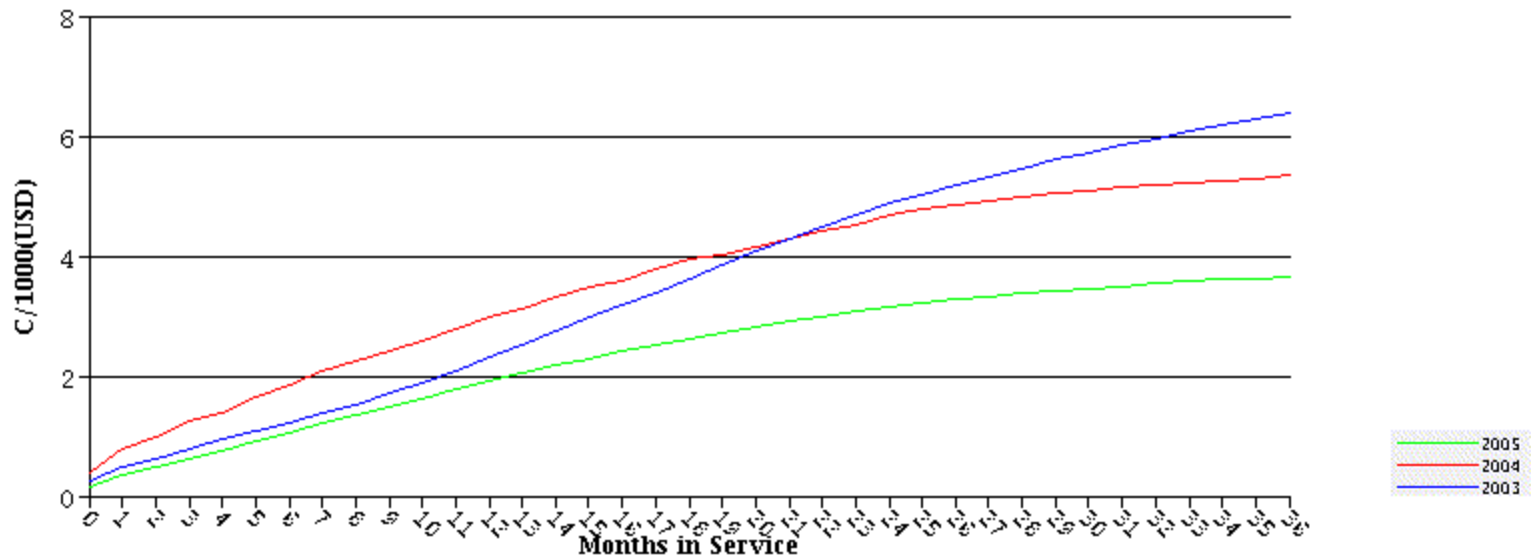

Standard Report Parameters

Metric: Months in Service	PL: RT	FM:	LN:	PC:	BS:	AP:
Model Year: 2005-2003	FG: 08	CG: 19	CC: 08	OC:	FC:	FGCGCC:
Vehicle: All	CTC:	CT:	SMLC:	PN:	LCC:	
Sales Divisor: Standard	CD:	QM:	QS:			
Currency: USD						
Coverage: 3/36 (K)	IMKT:	RGN:	BC:			
Fleet/Retail: All Fleet & Retail (@)						
Sold Market: All Markets (@)						
Brand: All Brands (@)						

Footnotes:

MIS REPORTING

Each Product Line is at its stated MIS. The Totals are at the current reporting MIS.

CAR

- 2009 JC launched in January, 2008.
- 2008 LZ launched in May, 2008.
- 2008 JX launched in March, 2007.
- 2008 JD launched in January, 2007.
- 2007 PM launched in February, 2006.
- 2006 LX launched in April, 2005.
- 2005 LX launched in March, 2004.
- 2005 Crossfire Convertible (ZX Product Line) launched in April, 2004.
- 2005 2005 CS launched in April, 2004.
- 2005 PT Convertible (PX Product Line) launched in January, 2004.
- 2005 RS launched in January, 2004.
- 2004 JR ("JR" and "JX" Product Lines) launched in February, 2003.
- 2004 CS launched in March, 2003.

TRUCK

2008 DA (Sterling) New for 2008.

2006 WS (Grand Cherokee SRT-8) launched in January, 2006.

2006 NM launched in October, 2005.

2005 WK launched in September, 2004,

2004 WJ launched in January, 2003.

2002 KJ launched in May, 2001.

2001 DR'S Built Jan-Jul 2000 are coded as 2000 MY.

2001 and prior XJ warranty coded as KJ for comparison.

The text, graphics and all other contents on this site are copyright 2002 Chrysler Group LLC. All rights reserved.

Consecutive Graph 2005-2007

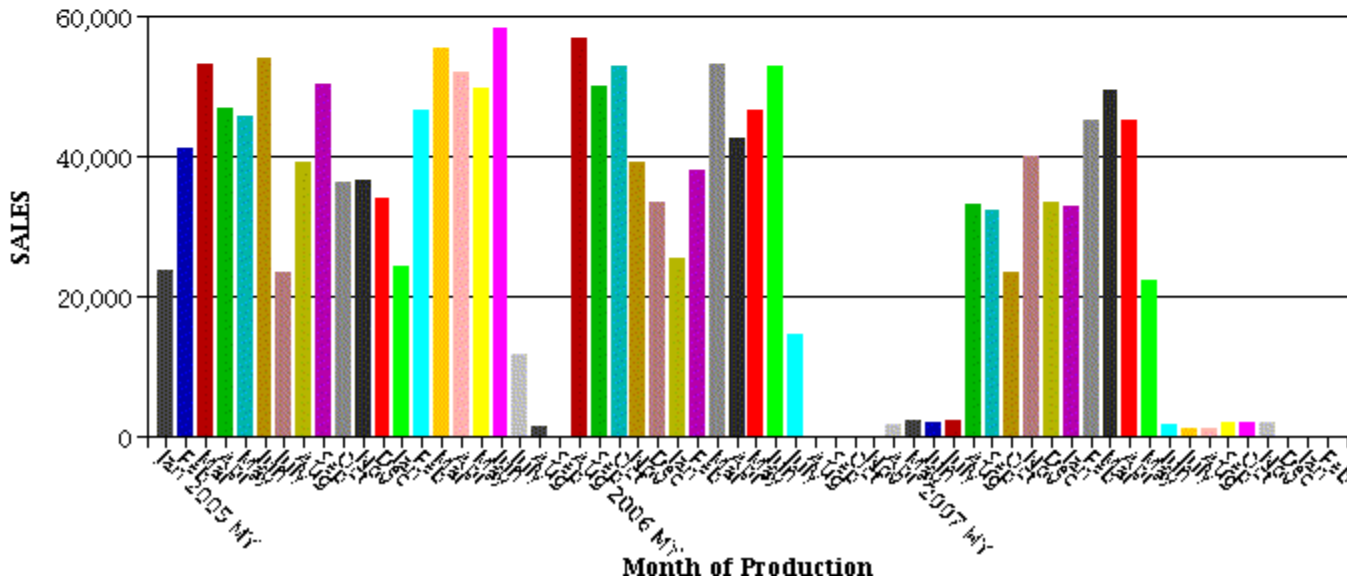
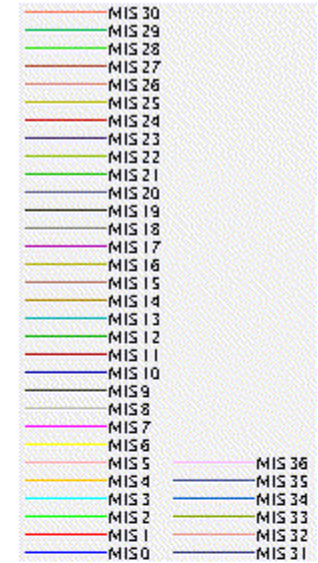
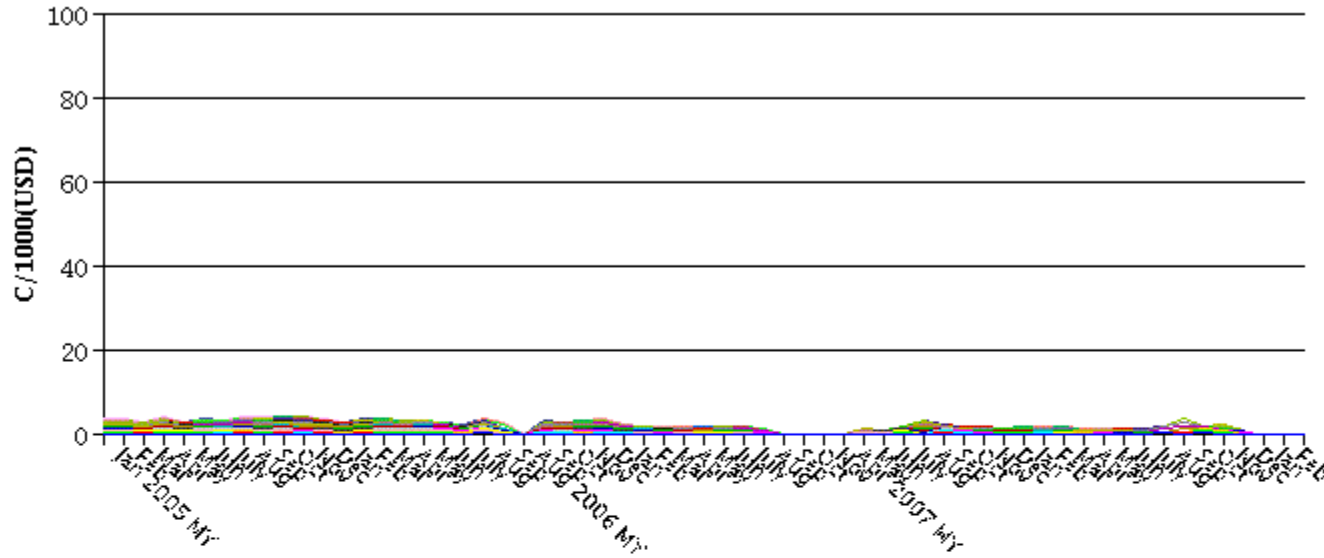

Standard Report Parameters

Metric: Months in Service	PL: RT	FM:	LN:	PC:	BS:	AP:
Model Year: 2007-2005	FG: 08	CG: 19	CC: 08	OC:	FC:	FGCGCC:
Vehicle: All	CTC:	CT:	SMLC:	PN:	LCC:	
Sales Divisor: Standard	CD:	QM:	QS:			
Currency: USD						
Coverage: 3/36 (K)	IMKT:	RGN:	BC:			
Fleet/Retail: All Fleet & Retail (@)						
Sold Market: All Markets (@)						
Brand: All Brands (@)						

Footnotes:**MIS REPORTING**

Each Product Line is at its stated MIS. The Totals are at the current reporting MIS.

CAR

2009 JC launched in January, 2008.
 2008 LZ launched in May, 2008.
 2008 JX launched in March, 2007.
 2008 JD launched in January, 2007.
 2007 PM launched in February, 2006.
 2006 LX launched in April, 2005.
 2005 LX launched in March, 2004.
 2005 Crossfire Convertible (ZX Product Line) launched in April, 2004.
 2005 2005 CS launched in April, 2004.
 2005 PT Convertible (PX Product Line) launched in January, 2004.
 2005 RS launched in January, 2004.
 2004 JR ("JR" and "JX" Product Lines) launched in February, 2003.
 2004 CS launched in March, 2003.

TRUCK

2008 DA (Sterling) New for 2008.
 2006 WS (Grand Cherokee SRT-8) launched in January, 2006.
 2006 NM launched in October, 2005.
 2005 WK launched in September, 2004,
 2004 WJ launched in January, 2003.
 2002 KJ launched in May, 2001.
 2001 DR'S Built Jan-Jul 2000 are coded as 2000 MY.
 2001 and prior XJ warranty coded as KJ for comparison.

Overlay Graph 2005-2007

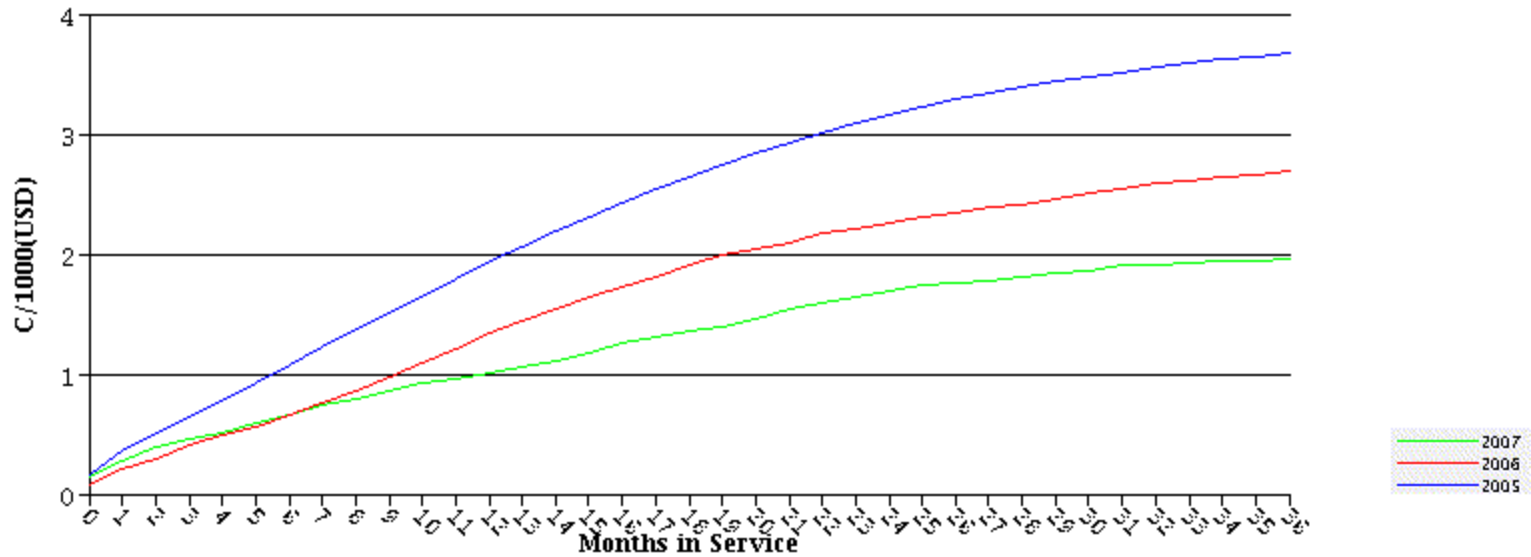

Standard Report Parameters

Metric: Months in Service
 Model Year: 2007-2005
 Vehicle: All
 Sales Divisor: Standard
 Currency: USD
 Coverage: 3/36 (K)
 Fleet/Retail: All Fleet & Retail (@)
 Sold Market: All Markets (@)
 Brand: All Brands (@)

PL: RT	FM:	LN:	PC:	BS:	AP:
FG: 08	CG: 19	CC: 08	OC:	FC:	FGCGCC:
CTC:	CT:	SMLC:	PN:	LCC:	
CD:	QM:	QS:			
IMKT:	RGN:	BC:			

Footnotes:

MIS REPORTING

Each Product Line is at its stated MIS. The Totals are at the current reporting MIS.

CAR

- 2009 JC launched in January, 2008.
- 2008 LZ launched in May, 2008.
- 2008 JX launched in March, 2007.
- 2008 JD launched in January, 2007.
- 2007 PM launched in February, 2006.
- 2006 LX launched in April, 2005.
- 2005 LX launched in March, 2004.
- 2005 Crossfire Convertible (ZX Product Line) launched in April, 2004.
- 2005 2005 CS launched in April, 2004.
- 2005 PT Convertible (PX Product Line) launched in January, 2004.
- 2005 RS launched in January, 2004.
- 2004 JR ("JR" and "JX" Product Lines) launched in February, 2003.
- 2004 CS launched in March, 2003.

TRUCK

2008 DA (Sterling) New for 2008.

2006 WS (Grand Cherokee SRT-8) launched in January, 2006.

2006 NM launched in October, 2005.

2005 WK launched in September, 2004,

2004 WJ launched in January, 2003.

2002 KJ launched in May, 2001.

2001 DR'S Built Jan-Jul 2000 are coded as 2000 MY.

2001 and prior XJ warranty coded as KJ for comparison.

The text, graphics and all other contents on this site are copyright 2002 Chrysler Group LLC. All rights reserved.

Consecutive Graph 2003-2005

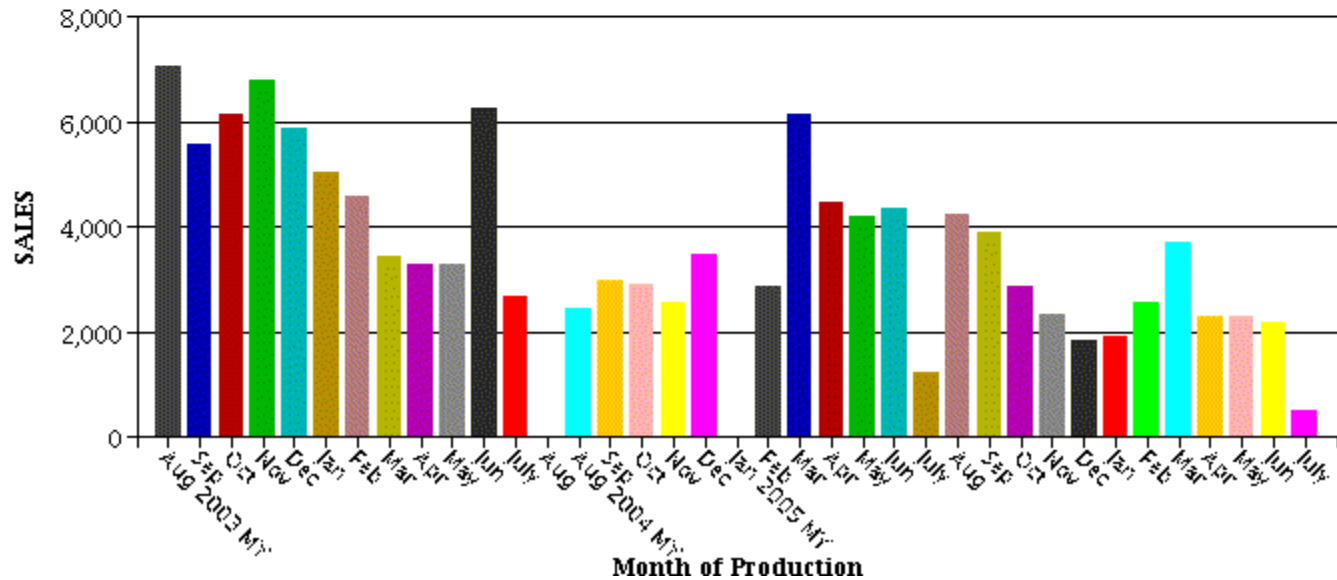
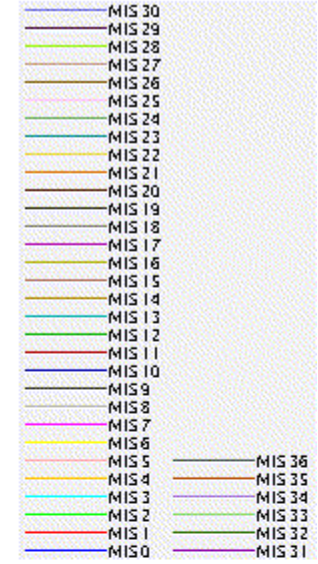
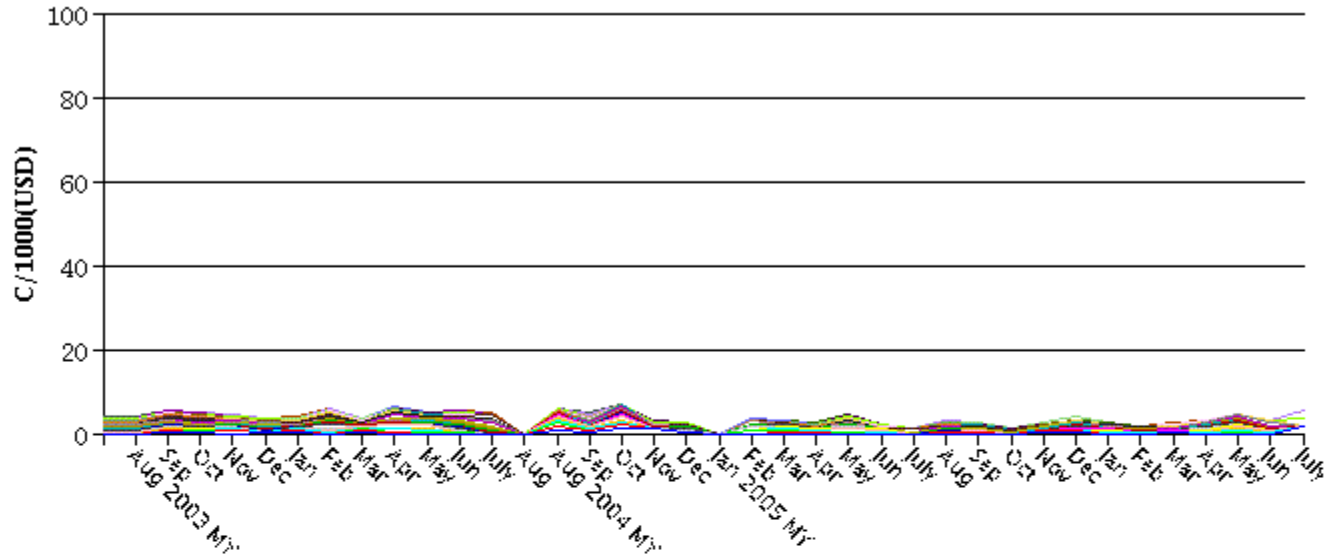

Standard Report Parameters

Metric: Months in Service	PL: RT	FM:	LN:	PC:	BS:	AP:
Model Year: 2005-2003	FG: 08	CG: 19	CC: 08	OC:	FC:	FGCGCC:
Vehicle: All	CTC:	CT: LMG	SMLC:	PN:	LCC:	
Sales Divisor: CT/SMLC So Equipped	CD:	QM:	QS:			
Currency: USD						
Coverage: 3/36 (K)	IMKT:	RGN:	BC:			
Fleet/Retail: All Fleet & Retail (@)						
Sold Market: All Markets (@)						
Brand: All Brands (@)						

Footnotes:**MIS REPORTING**

Each Product Line is at its stated MIS. The Totals are at the current reporting MIS.

CAR

2009 JC launched in January, 2008.
 2008 LZ launched in May, 2008.
 2008 JX launched in March, 2007.
 2008 JD launched in January, 2007.
 2007 PM launched in February, 2006.
 2006 LX launched in April, 2005.
 2005 LX launched in March, 2004.
 2005 Crossfire Convertible (ZX Product Line) launched in April, 2004.
 2005 2005 CS launched in April, 2004.
 2005 PT Convertible (PX Product Line) launched in January, 2004.
 2005 RS launched in January, 2004.
 2004 JR ("JR" and "JX" Product Lines) launched in February, 2003.
 2004 CS launched in March, 2003.

TRUCK

2008 DA (Sterling) New for 2008.
 2006 WS (Grand Cherokee SRT-8) launched in January, 2006.
 2006 NM launched in October, 2005.
 2005 WK launched in September, 2004,
 2004 WJ launched in January, 2003.
 2002 KJ launched in May, 2001.
 2001 DR'S Built Jan-Jul 2000 are coded as 2000 MY.
 2001 and prior XJ warranty coded as KJ for comparison.

Overlay Graph 2003-2005

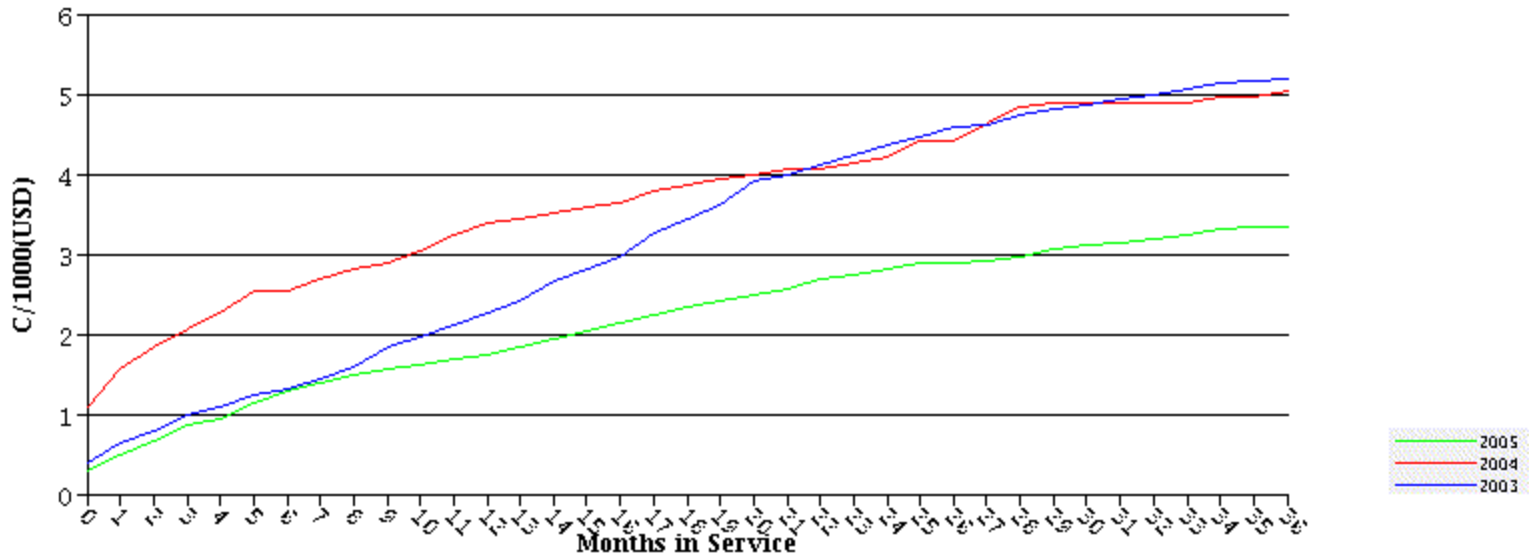

Standard Report Parameters

Metric: Months in Service	PL: RT	FM:	LN:	PC:	BS:	AP:
Model Year: 2005-2003	FG: 08	CG: 19	CC: 08	OC:	FC:	FGCGCC:
Vehicle: All	CTC:	CT: LMG	SMLC:	PN:	LCC:	
Sales Divisor: CT/SMLC So Equipped	CD:	QM:	QS:			
Currency: USD						
Coverage: 3/36 (K)	IMKT:	RGN:	BC:			
Fleet/Retail: All Fleet & Retail (@)						
Sold Market: All Markets (@)						
Brand: All Brands (@)						

Footnotes:

MIS REPORTING

Each Product Line is at its stated MIS. The Totals are at the current reporting MIS.

CAR

- 2009 JC launched in January, 2008.
- 2008 LZ launched in May, 2008.
- 2008 JX launched in March, 2007.
- 2008 JD launched in January, 2007.
- 2007 PM launched in February, 2006.
- 2006 LX launched in April, 2005.
- 2005 LX launched in March, 2004.
- 2005 Crossfire Convertible (ZX Product Line) launched in April, 2004.
- 2005 2005 CS launched in April, 2004.
- 2005 PT Convertible (PX Product Line) launched in January, 2004.
- 2005 RS launched in January, 2004.
- 2004 JR ("JR" and "JX" Product Lines) launched in February, 2003.
- 2004 CS launched in March, 2003.

TRUCK

2008 DA (Sterling) New for 2008.

2006 WS (Grand Cherokee SRT-8) launched in January, 2006.

2006 NM launched in October, 2005.

2005 WK launched in September, 2004,

2004 WJ launched in January, 2003.

2002 KJ launched in May, 2001.

2001 DR'S Built Jan-Jul 2000 are coded as 2000 MY.

2001 and prior XJ warranty coded as KJ for comparison.

The text, graphics and all other contents on this site are copyright 2002 Chrysler Group LLC. All rights reserved.

Consecutive Graph 2005-2007

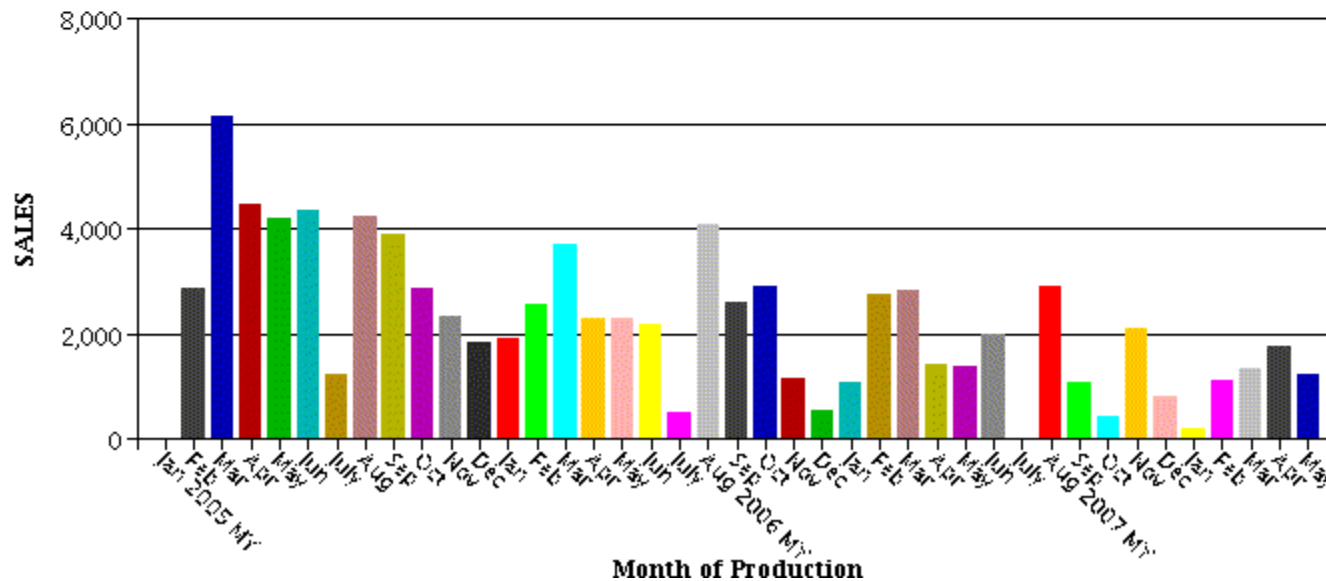
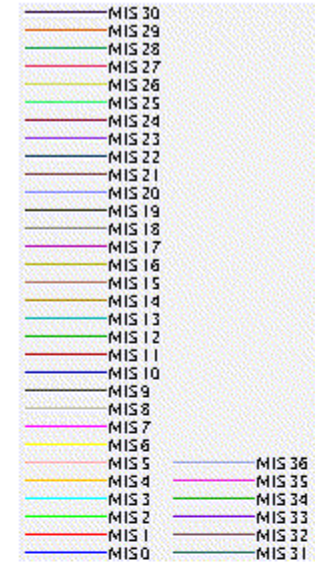
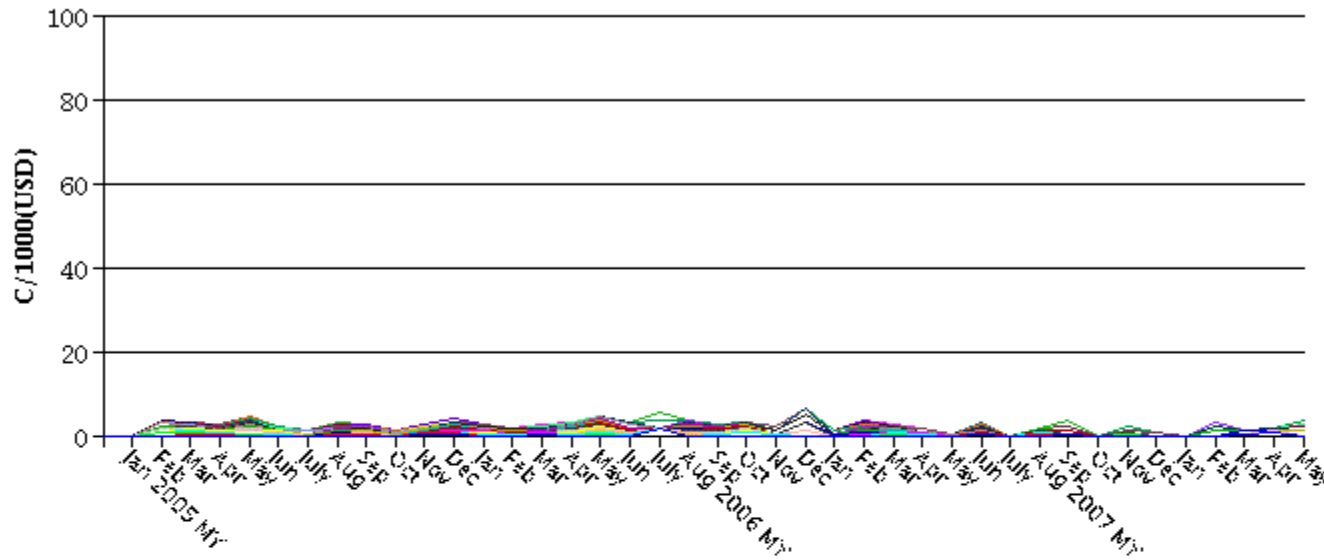

Standard Report Parameters

Metric: Months in Service	PL: RT	FM:	LN:	PC:	BS:	AP:
Model Year: 2007-2005	FG: 08	CG: 19	CC: 08	OC:	FC:	FGCGCC:
Vehicle: All	CTC:	CT: LMG	SMLC:	PN:	LCC:	
Sales Divisor: CT/SMLC So Equipped	CD:	QM:	QS:			
Currency: USD						
Coverage: 3/36 (K)	IMKT:	RGN:	BC:			
Fleet/Retail: All Fleet & Retail (@)						
Sold Market: All Markets (@)						
Brand: All Brands (@)						

Footnotes:**MIS REPORTING**

Each Product Line is at its stated MIS. The Totals are at the current reporting MIS.

CAR

2009 JC launched in January, 2008.
 2008 LZ launched in May, 2008.
 2008 JX launched in March, 2007.
 2008 JD launched in January, 2007.
 2007 PM launched in February, 2006.
 2006 LX launched in April, 2005.
 2005 LX launched in March, 2004.
 2005 Crossfire Convertible (ZX Product Line) launched in April, 2004.
 2005 2005 CS launched in April, 2004.
 2005 PT Convertible (PX Product Line) launched in January, 2004.
 2005 RS launched in January, 2004.
 2004 JR ("JR" and "JX" Product Lines) launched in February, 2003.
 2004 CS launched in March, 2003.

TRUCK

2008 DA (Sterling) New for 2008.
 2006 WS (Grand Cherokee SRT-8) launched in January, 2006.
 2006 NM launched in October, 2005.
 2005 WK launched in September, 2004,
 2004 WJ launched in January, 2003.
 2002 KJ launched in May, 2001.
 2001 DR'S Built Jan-Jul 2000 are coded as 2000 MY.
 2001 and prior XJ warranty coded as KJ for comparison.

Overlay Graph 2005-2007

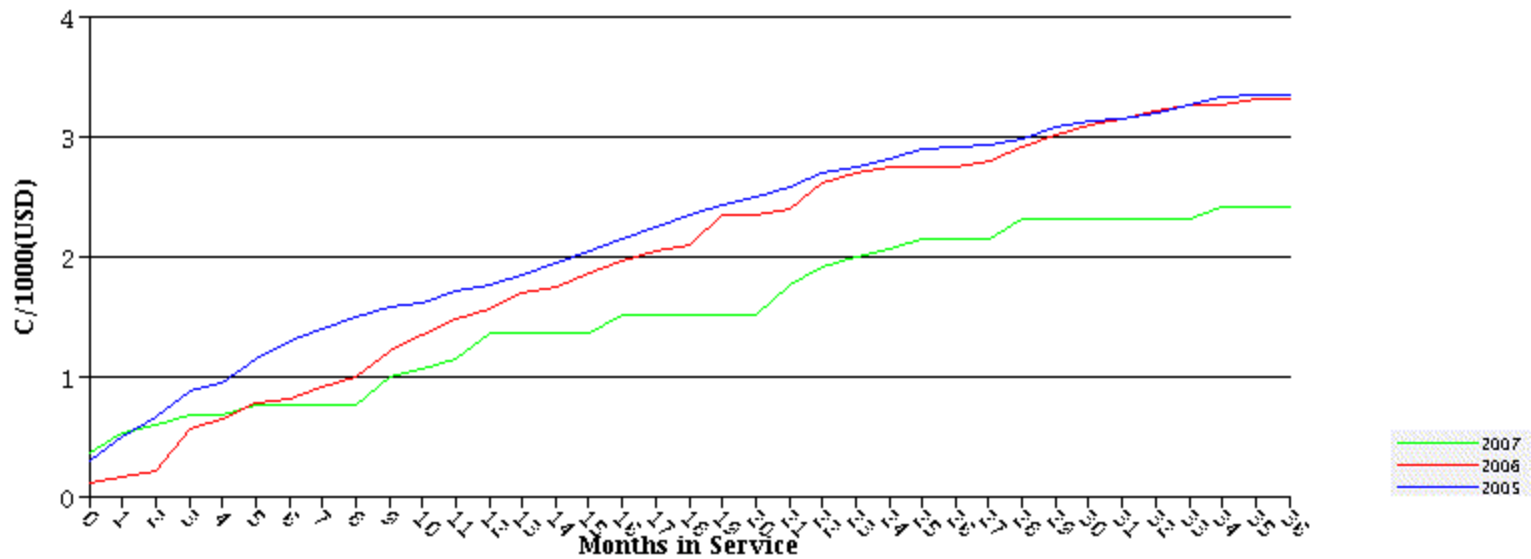

Standard Report Parameters

Metric: Months in Service
 Model Year: 2007-2005
 Vehicle: All
 Sales Divisor: CT/SMLC So Equipped
 Currency: USD
 Coverage: 3/36 (K)
 Fleet/Retail: All Fleet & Retail (@)
 Sold Market: All Markets (@)
 Brand: All Brands (@)

PL: RT FM: LN: PC: BS: AP:
 FG: 08 CG: 19 CC: 08 OC: FC: FGCGCC:
 CTC: CT: LMG SMLC: PN: LCC:
 CD: QM: QS:
 IMKT: RGN: BC:

Footnotes:

MIS REPORTING

Each Product Line is at its stated MIS. The Totals are at the current reporting MIS.

CAR

- 2009 JC launched in January, 2008.
- 2008 LZ launched in May, 2008.
- 2008 JX launched in March, 2007.
- 2008 JD launched in January, 2007.
- 2007 PM launched in February, 2006.
- 2006 LX launched in April, 2005.
- 2005 LX launched in March, 2004.
- 2005 Crossfire Convertible (ZX Product Line) launched in April, 2004.
- 2005 2005 CS launched in April, 2004.
- 2005 PT Convertible (PX Product Line) launched in January, 2004.
- 2005 RS launched in January, 2004.
- 2004 JR ("JR" and "JX" Product Lines) launched in February, 2003.
- 2004 CS launched in March, 2003.

TRUCK

2008 DA (Sterling) New for 2008.

2006 WS (Grand Cherokee SRT-8) launched in January, 2006.

2006 NM launched in October, 2005.

2005 WK launched in September, 2004,

2004 WJ launched in January, 2003.

2002 KJ launched in May, 2001.

2001 DR'S Built Jan-Jul 2000 are coded as 2000 MY.

2001 and prior XJ warranty coded as KJ for comparison.

The text, graphics and all other contents on this site are copyright 2002 Chrysler Group LLC. All rights reserved.

Consecutive Graph 2003-2005

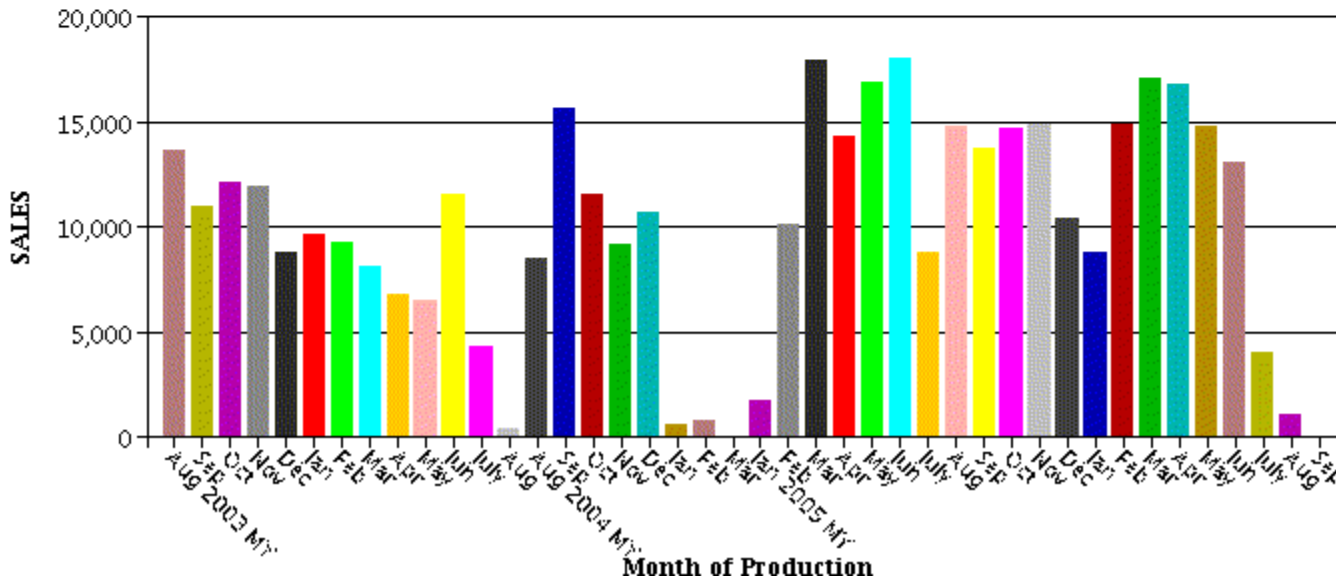
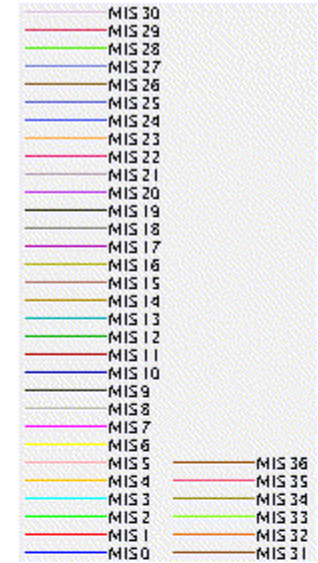
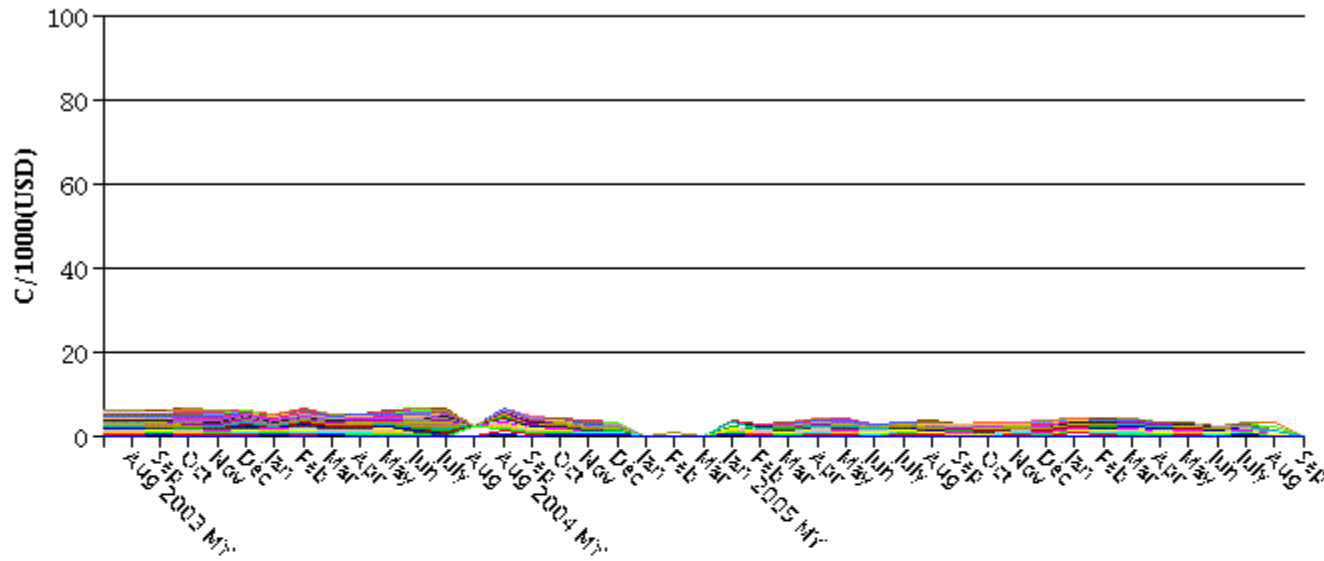

Standard Report Parameters

Metric: Months in Service	PL: RT	FM:	LN:	PC:	BS:	AP:
Model Year: 2005-2003	FG: 08	CG: 19	CC: 08	OC:	FC:	FGCGCC:
Vehicle: All	CTC:	CT: LNJ	SMLC:	PN:	LCC:	
Sales Divisor: CT/SMLC So Equipped	CD:	QM:	QS:			
Currency: USD						
Coverage: 3/36 (K)	IMKT:	RGN:	BC:			
Fleet/Retail: All Fleet & Retail (@)						
Sold Market: All Markets (@)						
Brand: All Brands (@)						

Footnotes:**MIS REPORTING**

Each Product Line is at its stated MIS. The Totals are at the current reporting MIS.

CAR

2009 JC launched in January, 2008.
 2008 LZ launched in May, 2008.
 2008 JX launched in March, 2007.
 2008 JD launched in January, 2007.
 2007 PM launched in February, 2006.
 2006 LX launched in April, 2005.
 2005 LX launched in March, 2004.
 2005 Crossfire Convertible (ZX Product Line) launched in April, 2004.
 2005 2005 CS launched in April, 2004.
 2005 PT Convertible (PX Product Line) launched in January, 2004.
 2005 RS launched in January, 2004.
 2004 JR ("JR" and "JX" Product Lines) launched in February, 2003.
 2004 CS launched in March, 2003.

TRUCK

2008 DA (Sterling) New for 2008.
 2006 WS (Grand Cherokee SRT-8) launched in January, 2006.
 2006 NM launched in October, 2005.
 2005 WK launched in September, 2004,
 2004 WJ launched in January, 2003.
 2002 KJ launched in May, 2001.
 2001 DR'S Built Jan-Jul 2000 are coded as 2000 MY.
 2001 and prior XJ warranty coded as KJ for comparison.

Overlay Graph 2003-2005

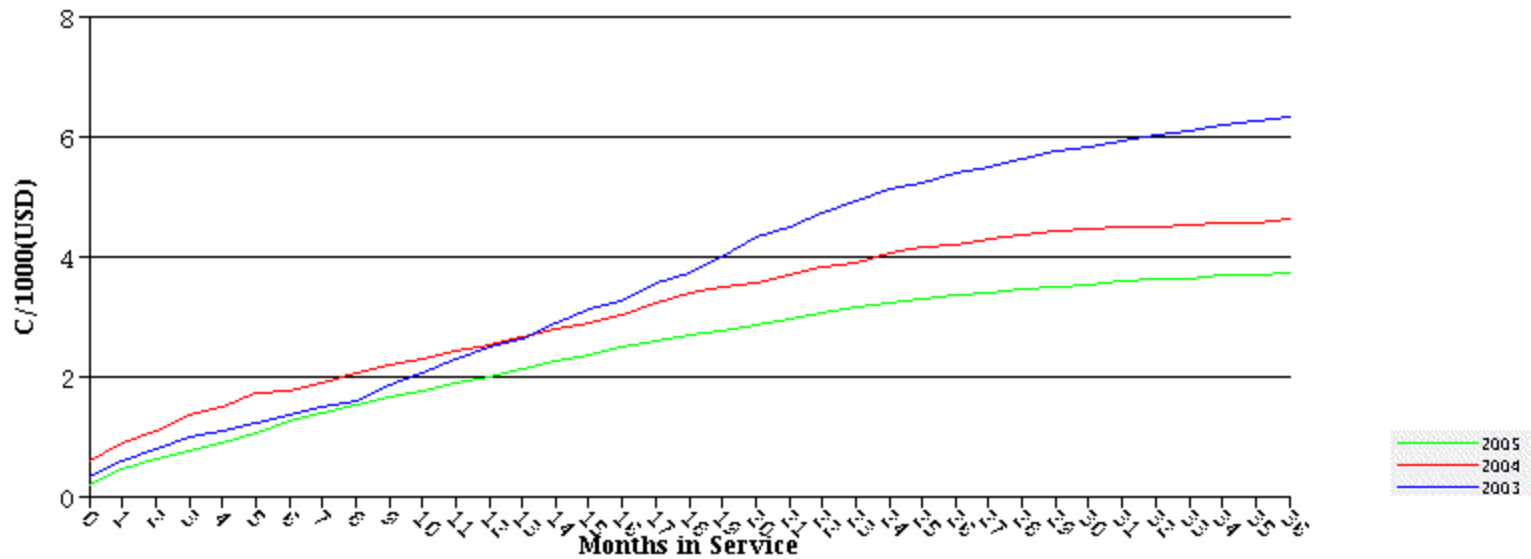

Standard Report Parameters

Metric: Months in Service	PL: RT	FM:	LN:	PC:	BS:	AP:
Model Year: 2005-2003	FG: 08	CG: 19	CC: 08	OC:	FC:	FGCGCC:
Vehicle: All	CTC:	CT: LNJ	SMLC:	PN:	LCC:	
Sales Divisor: CT/SMLC So Equipped	CD:	QM:	QS:			
Currency: USD						
Coverage: 3/36 (K)	IMKT:	RGN:	BC:			
Fleet/Retail: All Fleet & Retail (@)						
Sold Market: All Markets (@)						
Brand: All Brands (@)						

Footnotes:

MIS REPORTING

Each Product Line is at its stated MIS. The Totals are at the current reporting MIS.

CAR

- 2009 JC launched in January, 2008.
- 2008 LZ launched in May, 2008.
- 2008 JX launched in March, 2007.
- 2008 JD launched in January, 2007.
- 2007 PM launched in February, 2006.
- 2006 LX launched in April, 2005.
- 2005 LX launched in March, 2004.
- 2005 Crossfire Convertible (ZX Product Line) launched in April, 2004.
- 2005 2005 CS launched in April, 2004.
- 2005 PT Convertible (PX Product Line) launched in January, 2004.
- 2005 RS launched in January, 2004.
- 2004 JR ("JR" and "JX" Product Lines) launched in February, 2003.
- 2004 CS launched in March, 2003.

TRUCK

2008 DA (Sterling) New for 2008.

2006 WS (Grand Cherokee SRT-8) launched in January, 2006.

2006 NM launched in October, 2005.

2005 WK launched in September, 2004,

2004 WJ launched in January, 2003.

2002 KJ launched in May, 2001.

2001 DR'S Built Jan-Jul 2000 are coded as 2000 MY.

2001 and prior XJ warranty coded as KJ for comparison.

The text, graphics and all other contents on this site are copyright 2002 Chrysler Group LLC. All rights reserved.

Consecutive Graph 2005-2007

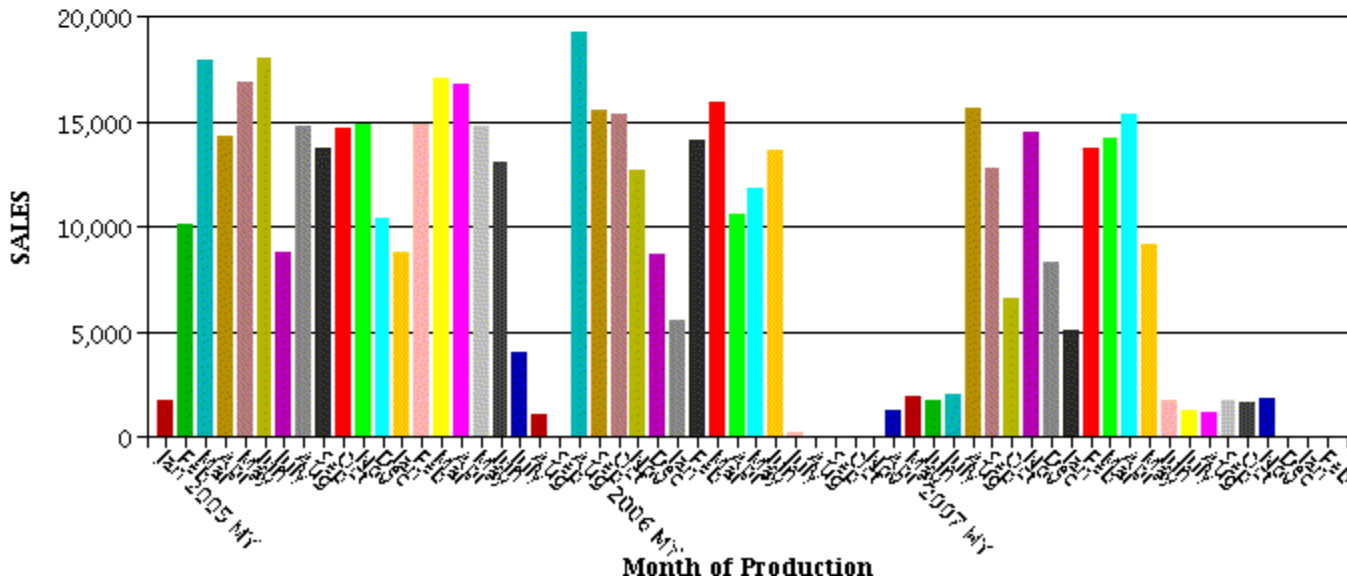
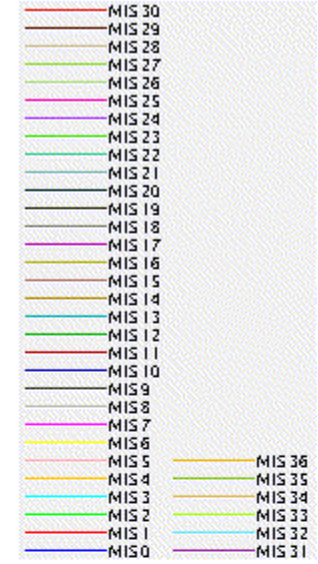
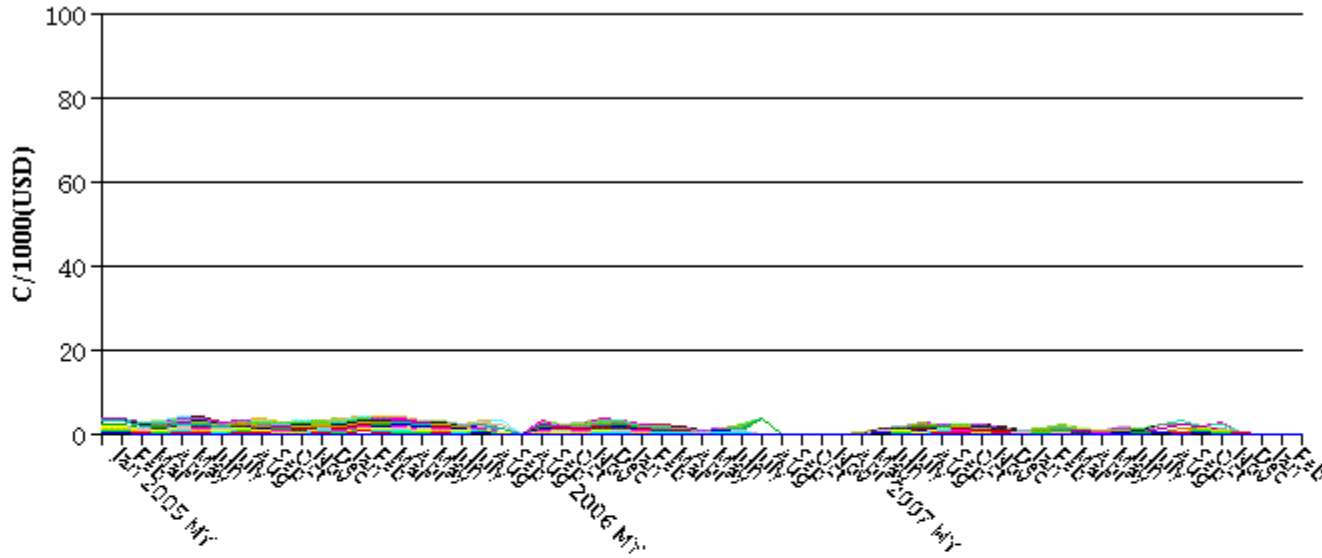

Standard Report Parameters

Metric: Months in Service	PL: RT	FM:	LN:	PC:	BS:	AP:
Model Year: 2007-2005	FG: 08	CG: 19	CC: 08	OC:	FC:	FGCGCC:
Vehicle: All	CTC:	CT: LNJ	SMLC:	PN:	LCC:	
Sales Divisor: CT/SMLC So Equipped	CD:	QM:	QS:			
Currency: USD						
Coverage: 3/36 (K)	IMKT:	RGN:	BC:			
Fleet/Retail: All Fleet & Retail (@)						
Sold Market: All Markets (@)						
Brand: All Brands (@)						

Footnotes:**MIS REPORTING**

Each Product Line is at its stated MIS. The Totals are at the current reporting MIS.

CAR

2009 JC launched in January, 2008.
 2008 LZ launched in May, 2008.
 2008 JX launched in March, 2007.
 2008 JD launched in January, 2007.
 2007 PM launched in February, 2006.
 2006 LX launched in April, 2005.
 2005 LX launched in March, 2004.
 2005 Crossfire Convertible (ZX Product Line) launched in April, 2004.
 2005 2005 CS launched in April, 2004.
 2005 PT Convertible (PX Product Line) launched in January, 2004.
 2005 RS launched in January, 2004.
 2004 JR ("JR" and "JX" Product Lines) launched in February, 2003.
 2004 CS launched in March, 2003.

TRUCK

2008 DA (Sterling) New for 2008.
 2006 WS (Grand Cherokee SRT-8) launched in January, 2006.
 2006 NM launched in October, 2005.
 2005 WK launched in September, 2004,
 2004 WJ launched in January, 2003.
 2002 KJ launched in May, 2001.
 2001 DR'S Built Jan-Jul 2000 are coded as 2000 MY.
 2001 and prior XJ warranty coded as KJ for comparison.

Overlay Graph 2005-2007

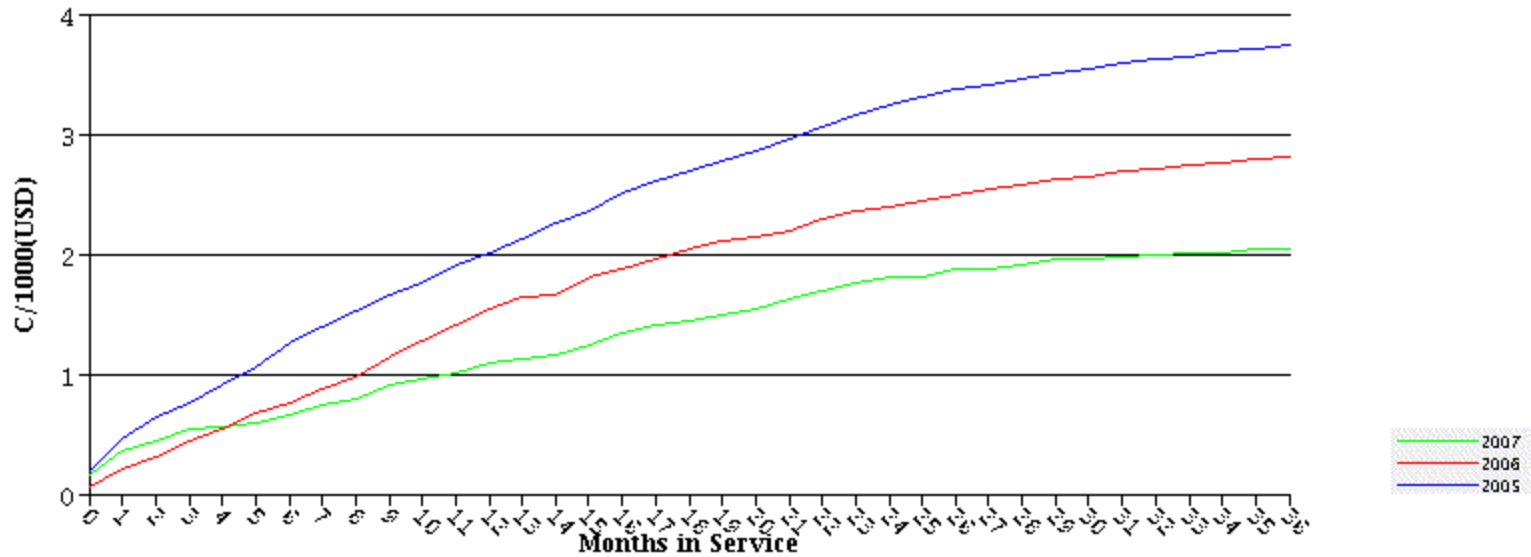

Standard Report Parameters

Metric: Months in Service
 Model Year: 2007-2005
 Vehicle: All
 Sales Divisor: CT/SMLC So Equipped
 Currency: USD
 Coverage: 3/36 (K)
 Fleet/Retail: All Fleet & Retail (@)
 Sold Market: All Markets (@)
 Brand: All Brands (@)

PL: RT FM: LN: PC: BS: AP:
 FG: 08 CG: 19 CC: 08 OC: FC: FGCGCC:
 CTC: CT: LNJ SMLC: PN: LCC:
 CD: QM: QS:
 IMKT: RGN: BC:

Footnotes:

MIS REPORTING

Each Product Line is at its stated MIS. The Totals are at the current reporting MIS.

CAR

- 2009 JC launched in January, 2008.
- 2008 LZ launched in May, 2008.
- 2008 JX launched in March, 2007.
- 2008 JD launched in January, 2007.
- 2007 PM launched in February, 2006.
- 2006 LX launched in April, 2005.
- 2005 LX launched in March, 2004.
- 2005 Crossfire Convertible (ZX Product Line) launched in April, 2004.
- 2005 2005 CS launched in April, 2004.
- 2005 PT Convertible (PX Product Line) launched in January, 2004.
- 2005 RS launched in January, 2004.
- 2004 JR ("JR" and "JX" Product Lines) launched in February, 2003.
- 2004 CS launched in March, 2003.

TRUCK

2008 DA (Sterling) New for 2008.

2006 WS (Grand Cherokee SRT-8) launched in January, 2006.

2006 NM launched in October, 2005.

2005 WK launched in September, 2004,

2004 WJ launched in January, 2003.

2002 KJ launched in May, 2001.

2001 DR'S Built Jan-Jul 2000 are coded as 2000 MY.

2001 and prior XJ warranty coded as KJ for comparison.

The text, graphics and all other contents on this site are copyright 2002 Chrysler Group LLC. All rights reserved.

PE10-022

CHRYSLER

9-3-2010

Enclosure 8C

MOPMIS Analysis

MOPMIS 2003-2007

hdlmp_harness

WIS - Chrysler Group
Months in Service - C/1000
Report MIS : 10

MOP/MIS
Headlamps (0892LC)

Data Through July 2010
August 13, 2010
10:20:01 AM EDT

Consecutive Graph
2003-2005

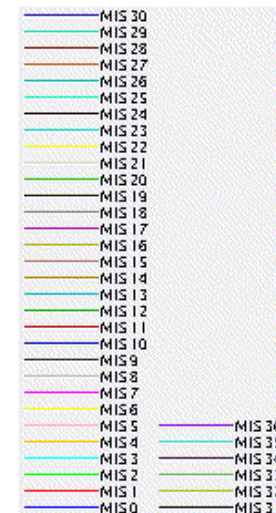
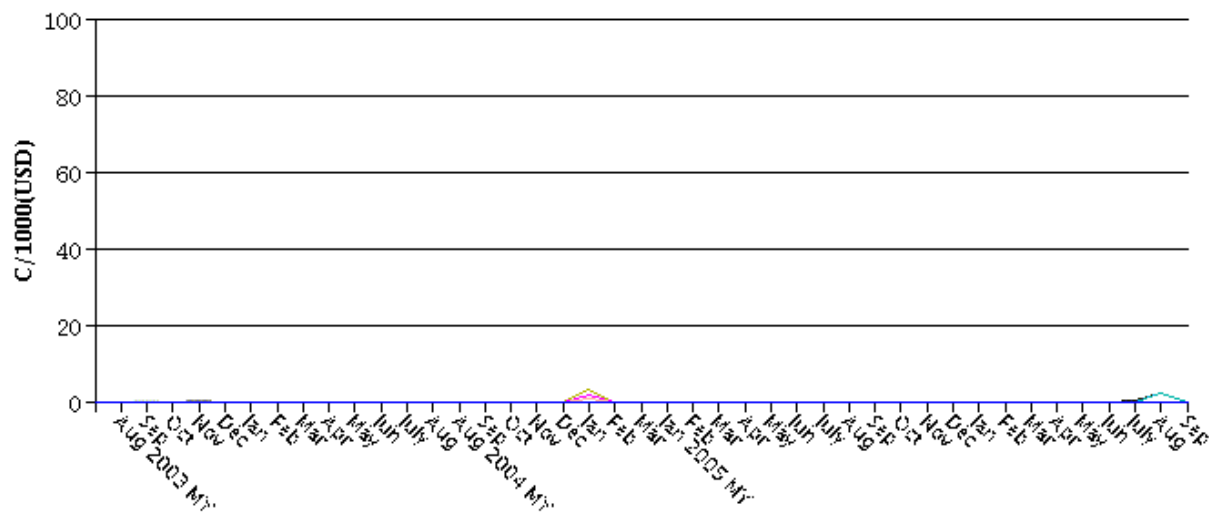

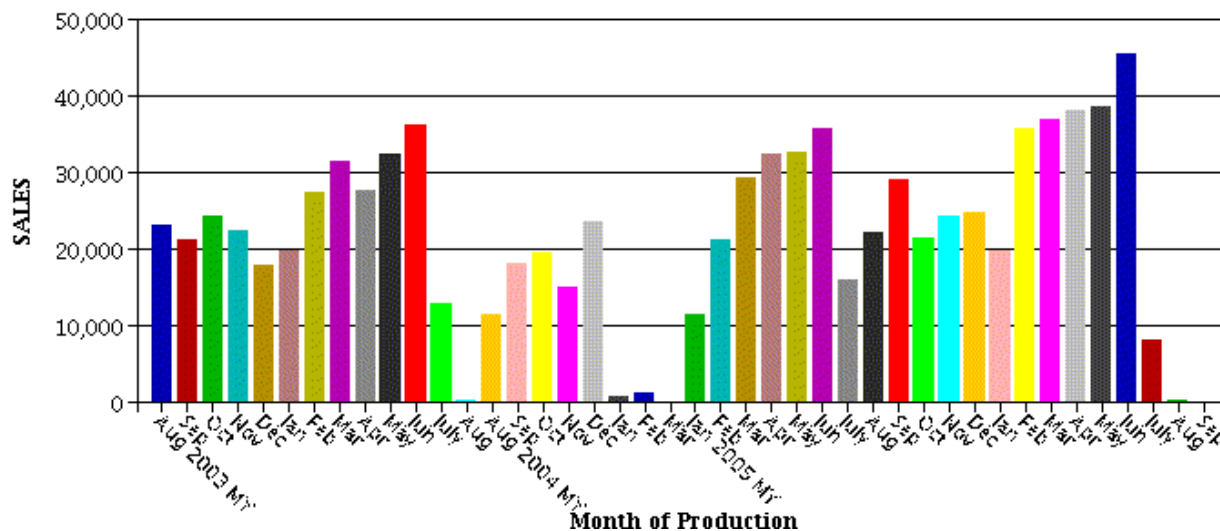

Standard Report Parameters

Metric: Months in Service
 Model Year: 2005-2003
 Vehicle: Days to Sale Selection - 90 Days
 Sales Divisor: Non CT/SMLC Specific
 Currency: USD
 Coverage: 3/36 (K)
 Fleet/Retail: All Fleet & Retail (@)
 Sold Market: All Markets (@)
 Brand: All Brands (@)

PL: RT FM: LN: PC: BS: AP:
 FG: 08 CG: 92 CC: LC OC: FC: FGCGCC:
 CTC: CT: SMLC: PN: LCC:
 CD: QM: QS:
 IMKT: RGN: BC:

Footnotes:

MIS REPORTING

Each Product Line is at its stated MIS. The Totals are at the current reporting MIS.

CAR

- 2009 JC launched in January, 2008.
- 2008 LZ launched in May, 2008.
- 2008 JX launched in March, 2007.
- 2008 JD launched in January, 2007.
- 2007 PM launched in February, 2006.
- 2006 LX launched in April, 2005.
- 2005 LX launched in March, 2004.
- 2005 Crossfire Convertible (ZX Product Line) launched in April, 2004.
- 2005 2005 CS launched in April, 2004.
- 2005 PT Convertible (PX Product Line) launched in January, 2004.
- 2005 RS launched in January, 2004.
- 2004 JR ("JR" and "JX" Product Lines) launched in February, 2003.
- 2004 CS launched in March, 2003.

TRUCK

2008 DA (Sterling) New for 2008.
 2006 WS (Grand Cherokee SRT-8) launched in January, 2006.
 2006 NM launched in October, 2005.
 2005 WK launched in September, 2004,
 2004 WJ launched in January, 2003.
 2002 KJ launched in May, 2001.
 2001 DR'S Built Jan-Jul 2000 are coded as 2000 MY.
 2001 and prior XJ warranty coded as KJ for comparison.

Overlay Graph
2003-2005

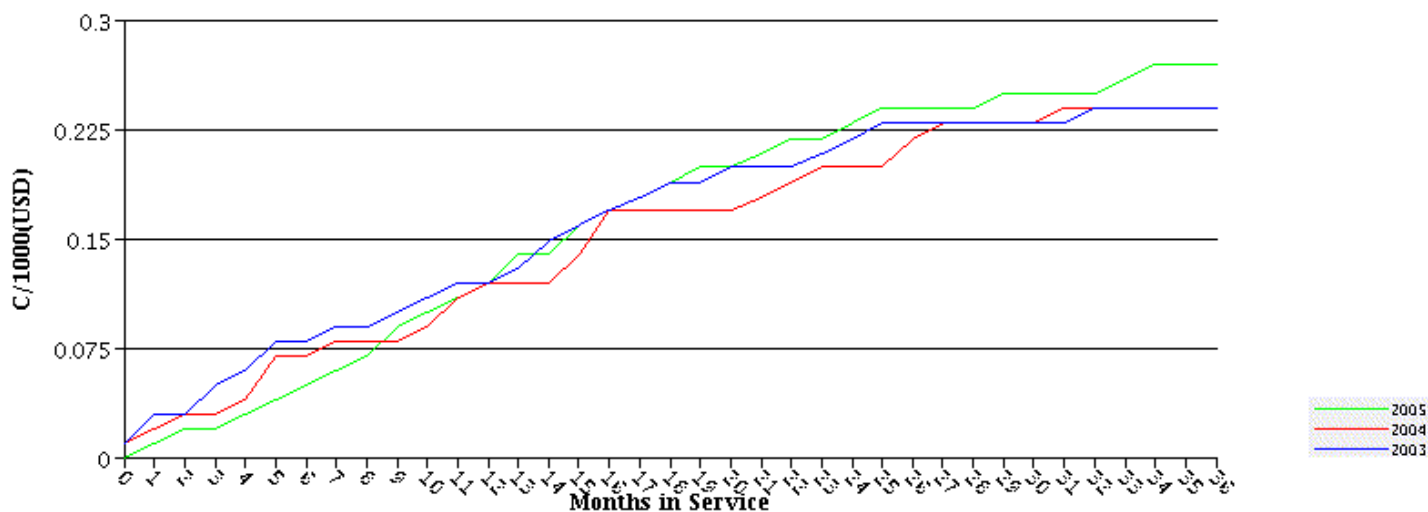

Standard Report Parameters

Metric: Months in Service
 Model Year: 2005-2003
 Vehicle: Days to Sale Selection - 90 Days
 Sales Divisor: Non CT/SMLC Specific
 Currency: USD
 Coverage: 3/36 (K)
 Fleet/Retail: All Fleet & Retail (@)
 Sold Market: All Markets (@)
 Brand: All Brands (@)

PL: RT FM: LN: PC: BS: AP:
 FG: 08 CG: 92 CC: LC OC: FC: FGCGCC:
 CTC: CT: SMLC: PN: LCC:
 CD: QM: QS:
 IMKT: RGN: BC:

Footnotes:

MIS REPORTING

Each Product Line is at its stated MIS. The Totals are at the current reporting MIS.

CAR

2009 JC launched in January, 2008.
2008 LZ launched in May, 2008.
2008 JX launched in March, 2007.
2008 JD launched in January, 2007.
2007 PM launched in February, 2006.
2006 LX launched in April, 2005.
2005 LX launched in March, 2004.
2005 Crossfire Convertible (ZX Product Line) launched in April, 2004.
2005 2005 CS launched in April, 2004.
2005 PT Convertible (PX Product Line) launched in January, 2004.
2005 RS launched in January, 2004.
2004 JR ("JR" and "JX" Product Lines) launched in February, 2003.
2004 CS launched in March, 2003.

TRUCK

2008 DA (Sterling) New for 2008.
2006 WS (Grand Cherokee SRT-8) launched in January, 2006.
2006 NM launched in October, 2005.
2005 WK launched in September, 2004,
2004 WJ launched in January, 2003.
2002 KJ launched in May, 2001.
2001 DR'S Built Jan-Jul 2000 are coded as 2000 MY.
2001 and prior XJ warranty coded as KJ for comparison.

The text, graphics and all other contents on this site are copyright 2002 Chrysler Group LLC. All rights reserved.

WIS - Chrysler Group
Months in Service - C/1000
Report MIS : 9

MOP/MIS
Headlamps (0892LC)

Data Through June 2010
August 9, 2010
12:55:18 PM EDT

Consecutive Graph
2005-2007

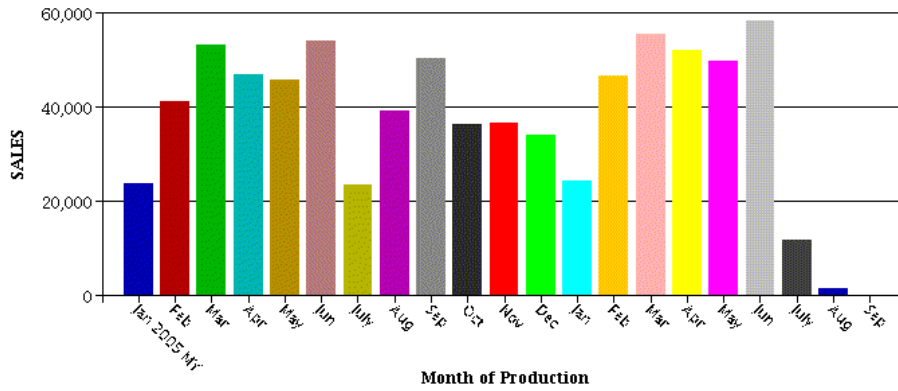
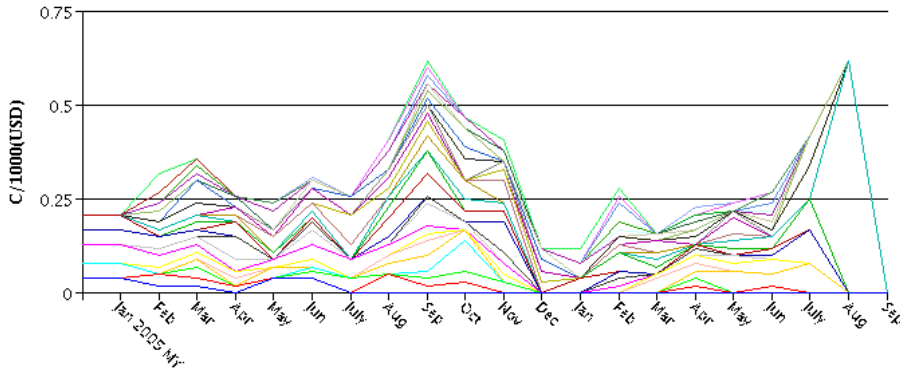

Standard Report Parameters

Metric: Months in Service	PL: RT	FM:	LN:	PC:	BS:	AP:
Model Year: 2007-2005	FG: 08	CG: 92	CC: LC	OC:	FC:	FGCGCC:
Vehicle: All	CTC:	CT:	SMLC:	PN:	LCC:	
Sales Divisor: Standard	CD:	QM:	QS:			
Currency: USD	IMKT:	RGN:	BC:			
Coverage: 3/36 (K)						
Fleet/Retail: All Fleet & Retail (@)						
Sold Market: All Markets (@)						
Brand: All Brands (@)						

Footnotes:

MIS REPORTING

Each Product Line is at its stated MIS. The Totals are at the current reporting MIS.

CAR

- 2009 JC launched in January, 2008.
- 2008 LZ launched in May, 2008.
- 2008 JX launched in March, 2007.
- 2008 JD launched in January, 2007.
- 2007 PM launched in February, 2006.
- 2006 LX launched in April, 2005.
- 2005 LX launched in March, 2004.
- 2005 Crossfire Convertible (ZX Product Line) launched in April, 2004.
- 2005 2005 CS launched in April, 2004.
- 2005 PT Convertible (PX Product Line) launched in January, 2004.
- 2005 RS launched in January, 2004.
- 2004 JR ("JR" and "JX" Product Lines) launched in February, 2003.
- 2004 CS launched in March, 2003.

TRUCK

- 2008 DA (Sterling) New for 2008.
- 2006 WS (Grand Cherokee SRT-8) launched in January, 2006.
- 2006 NM launched in October, 2005.
- 2005 WK launched in September, 2004.
- 2004 WJ launched in January, 2003.
- 2002 KJ launched in May, 2001.
- 2001 DR'S Built Jan-Jul 2000 are coded as 2000 MY.
- 2001 and prior XJ warranty coded as KJ for comparison.

Overlay Graph
2005-2007

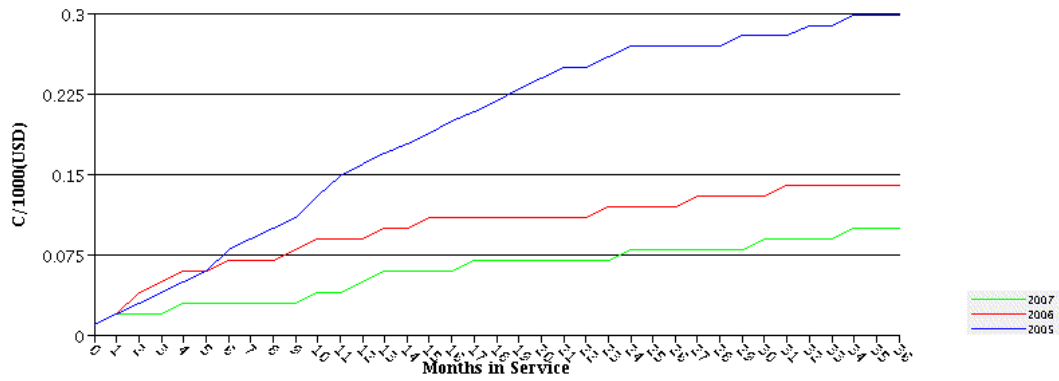

Standard Report Parameters

Metric: Months in Service	PL: RT	FM:	LN:	PC:	BS:	AP:
Model Year: 2007-2005	FG: 08	CG: 92	CC: LC	OC:	FC:	FGCGCC:
Vehicle: All	CTC:	CT:	SMLC:	PN:	LCC:	
Sales Divisor: Standard	CD:	QM:	QS:			
Currency: USD						
Coverage: 3/36 (K)	IMKT:	RGN:	BC:			
Fleet/Retail: All Fleet & Retail (@)						
Sold Market: All Markets (@)						
Brand: All Brands (@)						

Footnotes:

MIS REPORTING

Each Product Line is at its stated MIS. The Totals are at the current reporting MIS.

CAR

- 2009 JC launched in January, 2008.
- 2008 LZ launched in May, 2008.
- 2008 JX launched in March, 2007.
- 2008 JD launched in January, 2007.
- 2007 PM launched in February, 2006.
- 2006 LX launched in April, 2005.
- 2005 LX launched in March, 2004.
- 2005 Crossfire Convertible (ZX Product Line) launched in April, 2004.
- 2005 2005 CS launched in April, 2004.
- 2005 PT Convertible (PX Product Line) launched in January, 2004.
- 2005 RS launched in January, 2004.
- 2004 JR ("JR" and "JX" Product Lines) launched in February, 2003.
- 2004 CS launched in March, 2003.

TRUCK

- 2008 DA (Sterling) New for 2008.
- 2006 WS (Grand Cherokee SRT-8) launched in January, 2006.
- 2006 NM launched in October, 2005.
- 2005 WK launched in September, 2004.
- 2004 WJ launched in January, 2003.
- 2002 KJ launched in May, 2001.
- 2001 DR'S Built Jan-Jul 2000 are coded as 2000 MY.
- 2001 and prior XJ warranty coded as KJ for comparison.

The text, graphics and all other contents on this site are copyright 2002 Chrysler Group LLC. All rights reserved.

PE10-022

CHRYSLER

9-3-2010

Enclosure 8C

MOPMIS Analysis

MOPMIS 2003-2007

hdlmp_harness_0894LC

WIS - Chrysler Group
Months in Service - C/1000
Report MIS : 10

MOP/MIS
Headlamps (0894LC)

Data Through July 2010
August 13, 2010
10:18:39 AM EDT

Consecutive Graph
2003-2005

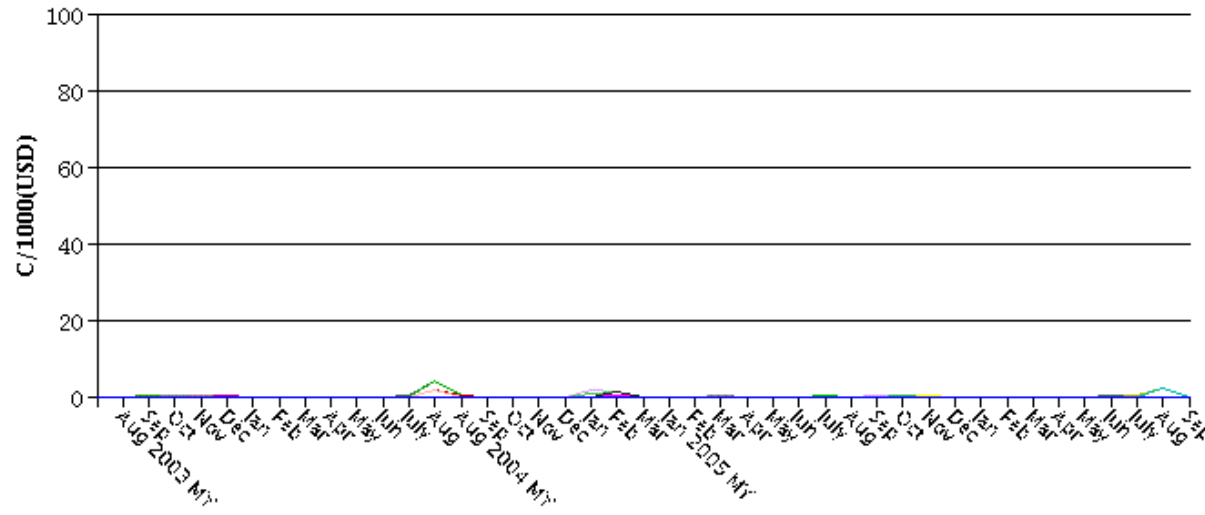

- MIS 30
- MIS 29
- MIS 28
- MIS 27
- MIS 26
- MIS 25
- MIS 24
- MIS 23
- MIS 22
- MIS 21
- MIS 20
- MIS 19
- MIS 18
- MIS 17
- MIS 16
- MIS 15
- MIS 14
- MIS 13
- MIS 12
- MIS 11
- MIS 10
- MIS 9
- MIS 8
- MIS 7
- MIS 6
- MIS 5
- MIS 4
- MIS 3
- MIS 2
- MIS 1
- MIS 0
- MIS 36
- MIS 35
- MIS 34
- MIS 33
- MIS 32
- MIS 31

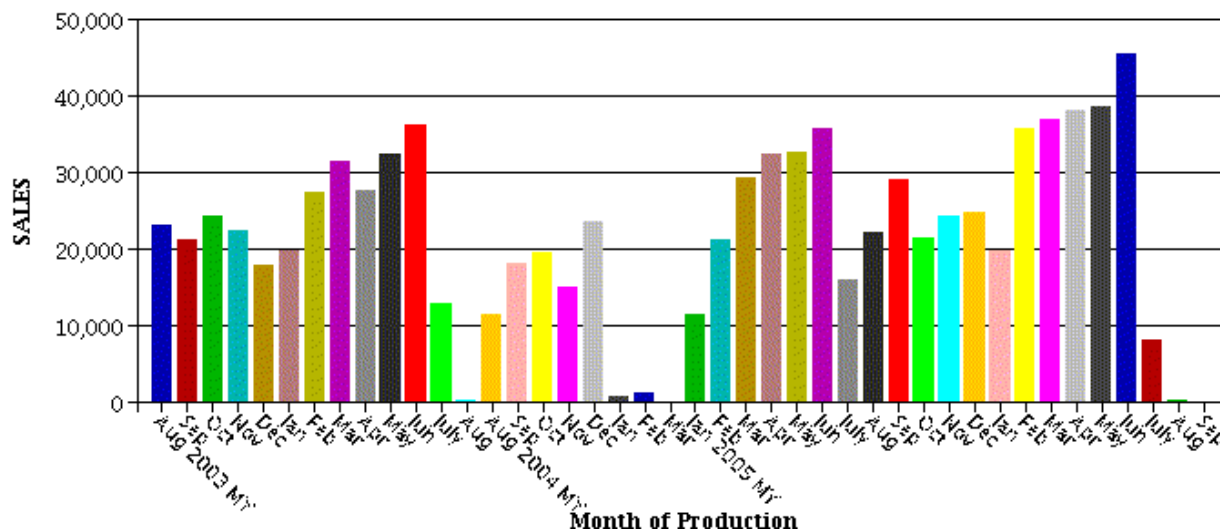

Standard Report Parameters

Metric: Months in Service
 Model Year: 2005-2003
 Vehicle: Days to Sale Selection - 90 Days
 Sales Divisor: Non CT/SMLC Specific
 Currency: USD
 Coverage: 3/36 (K)
 Fleet/Retail: All Fleet & Retail (@)
 Sold Market: All Markets (@)
 Brand: All Brands (@)

PL: RT FM: LN: PC: BS: AP:
 FG: 08 CG: 94 CC: LC OC: FC: FGCGCC:
 CTC: CT: SMLC: PN: LCC:
 CD: QM: QS:
 IMKT: RGN: BC:

Footnotes:

MIS REPORTING

Each Product Line is at its stated MIS. The Totals are at the current reporting MIS.

CAR

- 2009 JC launched in January, 2008.
- 2008 LZ launched in May, 2008.
- 2008 JX launched in March, 2007.
- 2008 JD launched in January, 2007.
- 2007 PM launched in February, 2006.
- 2006 LX launched in April, 2005.
- 2005 LX launched in March, 2004.
- 2005 Crossfire Convertible (ZX Product Line) launched in April, 2004.
- 2005 2005 CS launched in April, 2004.
- 2005 PT Convertible (PX Product Line) launched in January, 2004.
- 2005 RS launched in January, 2004.
- 2004 JR ("JR" and "JX" Product Lines) launched in February, 2003.
- 2004 CS launched in March, 2003.

TRUCK

2008 DA (Sterling) New for 2008.
 2006 WS (Grand Cherokee SRT-8) launched in January, 2006.
 2006 NM launched in October, 2005.
 2005 WK launched in September, 2004,
 2004 WJ launched in January, 2003.
 2002 KJ launched in May, 2001.
 2001 DR'S Built Jan-Jul 2000 are coded as 2000 MY.
 2001 and prior XJ warranty coded as KJ for comparison.

Overlay Graph
2003-2005

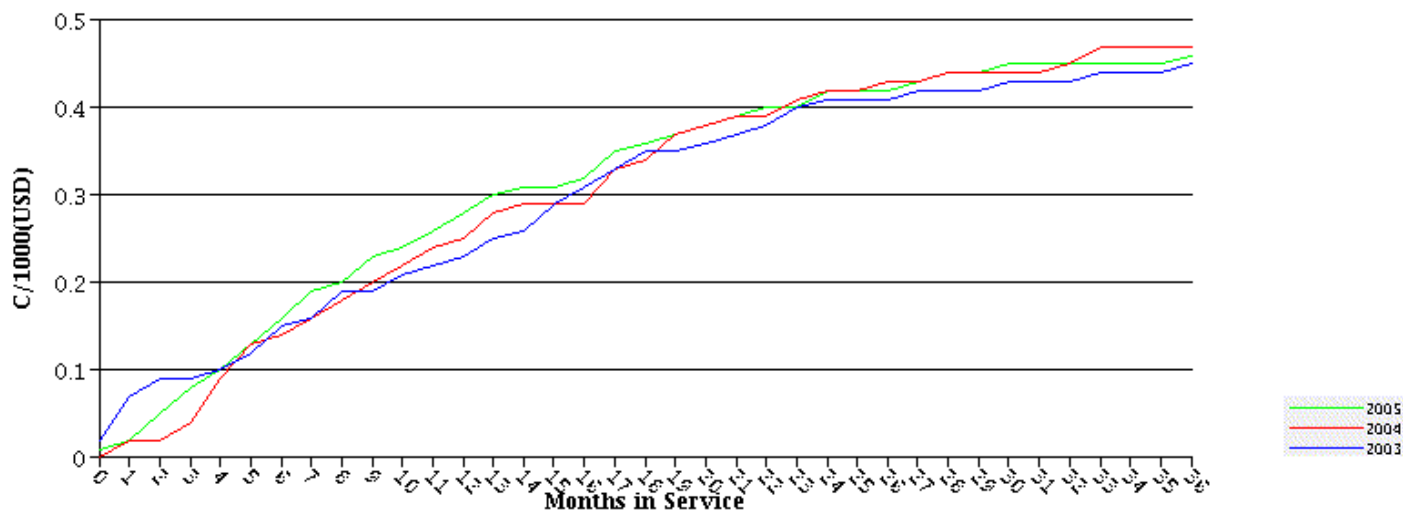

Standard Report Parameters

Metric: Months in Service
 Model Year: 2005-2003
 Vehicle: Days to Sale Selection - 90 Days
 Sales Divisor: Non CT/SMLC Specific
 Currency: USD
 Coverage: 3/36 (K)
 Fleet/Retail: All Fleet & Retail (@)
 Sold Market: All Markets (@)
 Brand: All Brands (@)

PL: RT FM: LN: PC: BS: AP:
 FG: 08 CG: 94 CC: LC OC: FC: FGCGCC:
 CTC: CT: SMLC: PN: LCC:
 CD: QM: QS:
 IMKT: RGN: BC:

Footnotes:

MIS REPORTING

Each Product Line is at its stated MIS. The Totals are at the current reporting MIS.

CAR

2009 JC launched in January, 2008.
2008 LZ launched in May, 2008.
2008 JX launched in March, 2007.
2008 JD launched in January, 2007.
2007 PM launched in February, 2006.
2006 LX launched in April, 2005.
2005 LX launched in March, 2004.
2005 Crossfire Convertible (ZX Product Line) launched in April, 2004.
2005 2005 CS launched in April, 2004.
2005 PT Convertible (PX Product Line) launched in January, 2004.
2005 RS launched in January, 2004.
2004 JR ("JR" and "JX" Product Lines) launched in February, 2003.
2004 CS launched in March, 2003.

TRUCK

2008 DA (Sterling) New for 2008.
2006 WS (Grand Cherokee SRT-8) launched in January, 2006.
2006 NM launched in October, 2005.
2005 WK launched in September, 2004,
2004 WJ launched in January, 2003.
2002 KJ launched in May, 2001.
2001 DR'S Built Jan-Jul 2000 are coded as 2000 MY.
2001 and prior XJ warranty coded as KJ for comparison.

The text, graphics and all other contents on this site are copyright 2002 Chrysler Group LLC. All rights reserved.

WIS - Chrysler Group
Months in Service - C/1000
Report MIS : 9

MOP/MIS
Headlamps (0894LC)

Data Through June 2010
August 9, 2010
12:56:25 PM EDT

Consecutive Graph
2005-2007

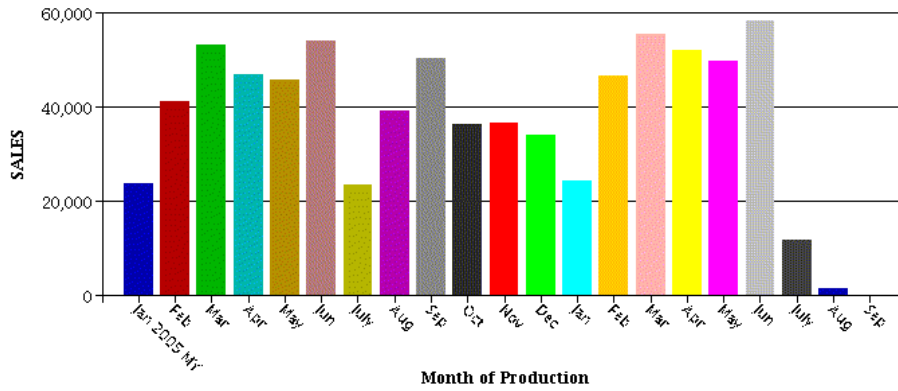
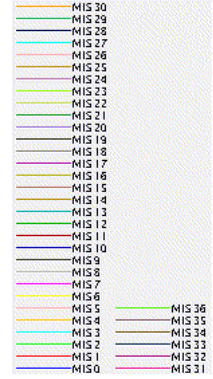
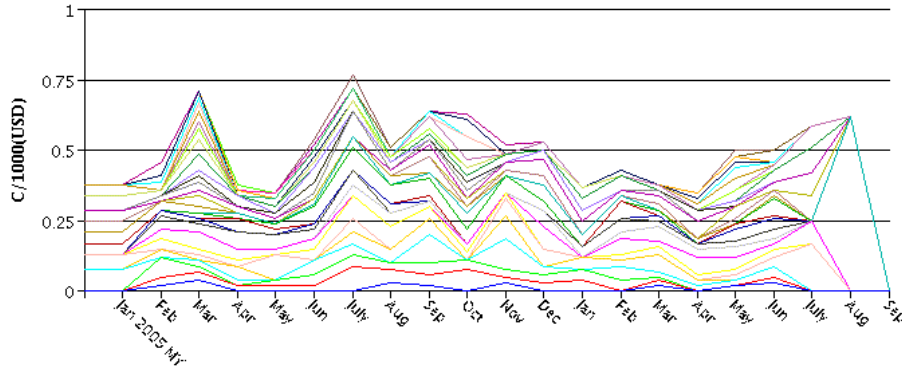

Standard Report Parameters

Metric: Months in Service	PL: RT	FM:	LN:	PC:	BS:	AP:
Model Year: 2007-2005	FG: 08	CG: 94	CC: LC	OC:	FC:	FGGCC:
Vehicle: All	CTC:	CT:	SMLC:	PN:	LCC:	
Sales Divisor: Standard	CD:	QM:	QS:			
Currency: USD	IMKT:	RGN:	BC:			
Coverage: 3/36 (K)						
Fleet/Retail: All Fleet & Retail (@)						
Sold Market: All Markets (@)						
Brand: All Brands (@)						

Footnotes:

MIS REPORTING

Each Product Line is at its stated MIS. The Totals are at the current reporting MIS.

CAR

- 2009 JC launched in January, 2008.
- 2008 LZ launched in May, 2008.
- 2008 JX launched in March, 2007.
- 2008 JD launched in January, 2007.
- 2007 PM launched in February, 2006.
- 2006 LX launched in April, 2005.
- 2005 LX launched in March, 2004.
- 2005 Crossfire Convertible (ZX Product Line) launched in April, 2004.
- 2005 2005 CS launched in April, 2004.
- 2005 PT Convertible (PX Product Line) launched in January, 2004.
- 2005 RS launched in January, 2004.
- 2004 JR ("JR" and "JX" Product Lines) launched in February, 2003.
- 2004 CS launched in March, 2003.

TRUCK

- 2008 DA (Sterling) New for 2008.
- 2006 WS (Grand Cherokee SRT-8) launched in January, 2006.
- 2006 NM launched in October, 2005.
- 2005 WK launched in September, 2004.
- 2004 WJ launched in January, 2003.
- 2002 KJ launched in May, 2001.
- 2001 DR'S Built Jan-Jul 2000 are coded as 2000 MY.
- 2001 and prior XJ warranty coded as KJ for comparison.

Overlay Graph
2005-2007

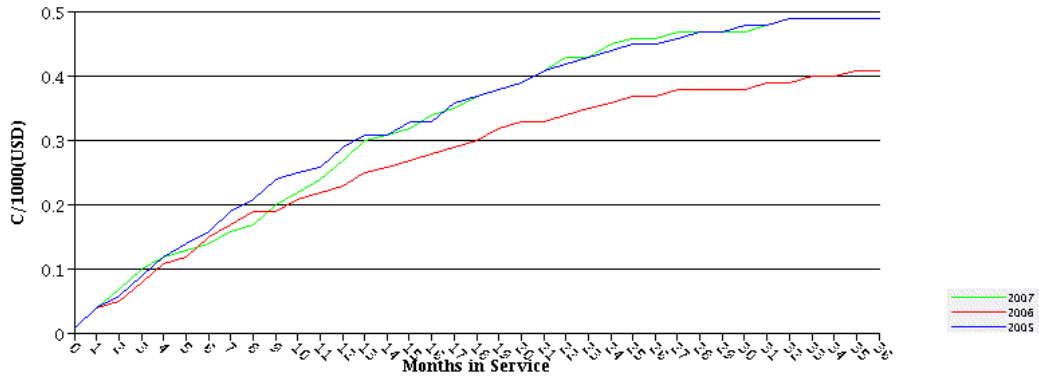

Standard Report Parameters

Metric: Months in Service	PL: RT	FM:	LN:	PC:	BS:	AP:
Model Year: 2007-2005	FG: 08	CG: 94	CC: LC	OC:	FC:	FGCGCC:
Vehicle: All	CTC:	CT:	SMLC:	PN:	LCC:	
Sales Divisor: Standard	CD:	QM:	QS:			
Currency: USD						
Coverage: 3/36 (K)	IMKT:	RGN:	BC:			
Fleet/Retail: All Fleet & Retail (@)						
Sold Market: All Markets (@)						
Brand: All Brands (@)						

Footnotes:

MIS REPORTING

Each Product Line is at its stated MIS. The Totals are at the current reporting MIS.

CAR

- 2009 JC launched in January, 2008.
- 2008 LZ launched in May, 2008.
- 2008 JX launched in March, 2007.
- 2008 JD launched in January, 2007.
- 2007 PM launched in February, 2006.
- 2006 LX launched in April, 2005.
- 2005 LX launched in March, 2004.
- 2005 Crossfire Convertible (ZX Product Line) launched in April, 2004.
- 2005 2005 CS launched in April, 2004.
- 2005 PT Convertible (PX Product Line) launched in January, 2004.
- 2005 RS launched in January, 2004.
- 2004 JR ("JR" and "JX" Product Lines) launched in February, 2003.
- 2004 CS launched in March, 2003.

TRUCK

- 2008 DA (Sterling) New for 2008.
- 2006 WS (Grand Cherokee SRT-8) launched in January, 2006.
- 2006 NM launched in October, 2005.
- 2005 WK launched in September, 2004.
- 2004 WJ launched in January, 2003.
- 2002 KJ launched in May, 2001.
- 2001 DR'S Built Jan-Jul 2000 are coded as 2000 MY.
- 2001 and prior XJ warranty coded as KJ for comparison.

The text, graphics and all other contents on this site are copyright 2002 Chrysler Group LLC. All rights reserved.

PE10-022

CHRYSLER

9-3-2010

Enclosure 8C

MOPMIS Analysis

MOPMIS 2003-2007

Headlamp Switch

Consecutive Graph 2003-2005

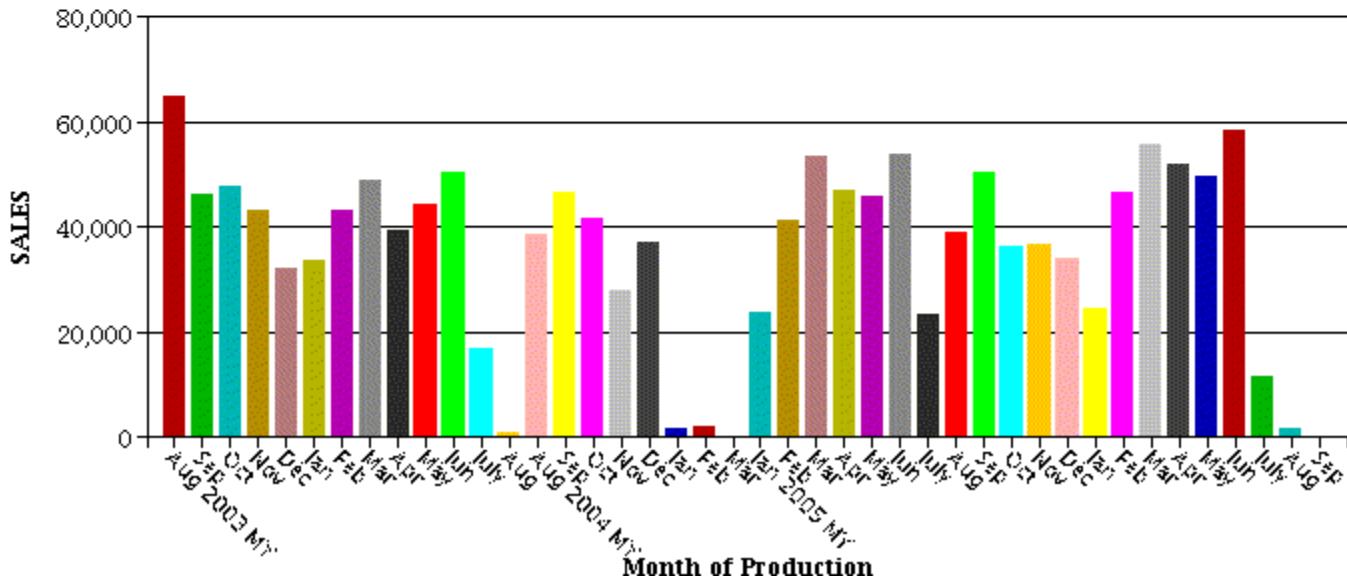
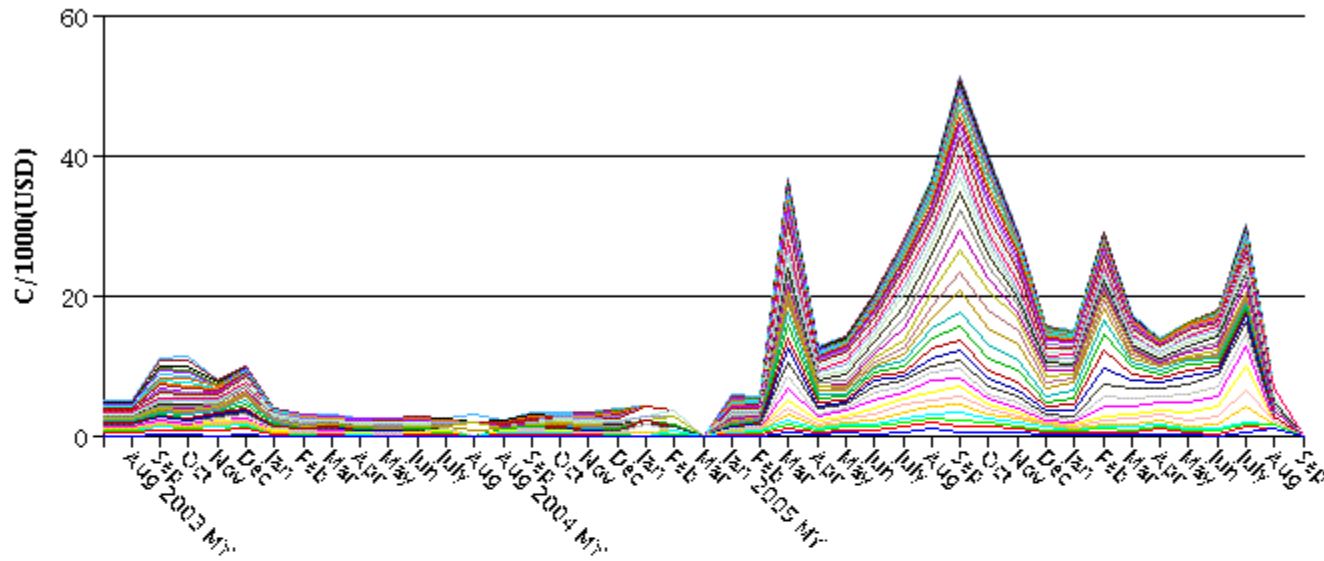

Standard Report Parameters

Metric: Months in Service	PL: RT	FM:	LN:	PC:	BS:	AP:
Model Year: 2005-2003	FG: 08	CG: 80	CC: 36	OC:	FC:	FGCGCC:
Vehicle: All	CTC:	CT:	SMLC:	PN:	LCC:	
Sales Divisor: Standard	CD:	QM:	QS:			
Currency: USD						
Coverage: 3/36 (K)	IMKT:	RGN:	BC:			
Fleet/Retail: All Fleet & Retail (@)						
Sold Market: All Markets (@)						
Brand: All Brands (@)						

Footnotes:**MIS REPORTING**

Each Product Line is at its stated MIS. The Totals are at the current reporting MIS.

CAR

2009 JC launched in January, 2008.
 2008 LZ launched in May, 2008.
 2008 JX launched in March, 2007.
 2008 JD launched in January, 2007.
 2007 PM launched in February, 2006.
 2006 LX launched in April, 2005.
 2005 LX launched in March, 2004.
 2005 Crossfire Convertible (ZX Product Line) launched in April, 2004.
 2005 2005 CS launched in April, 2004.
 2005 PT Convertible (PX Product Line) launched in January, 2004.
 2005 RS launched in January, 2004.
 2004 JR ("JR" and "JX" Product Lines) launched in February, 2003.
 2004 CS launched in March, 2003.

TRUCK

2008 DA (Sterling) New for 2008.
 2006 WS (Grand Cherokee SRT-8) launched in January, 2006.
 2006 NM launched in October, 2005.
 2005 WK launched in September, 2004,
 2004 WJ launched in January, 2003.
 2002 KJ launched in May, 2001.
 2001 DR'S Built Jan-Jul 2000 are coded as 2000 MY.
 2001 and prior XJ warranty coded as KJ for comparison.

Overlay Graph 2003-2005

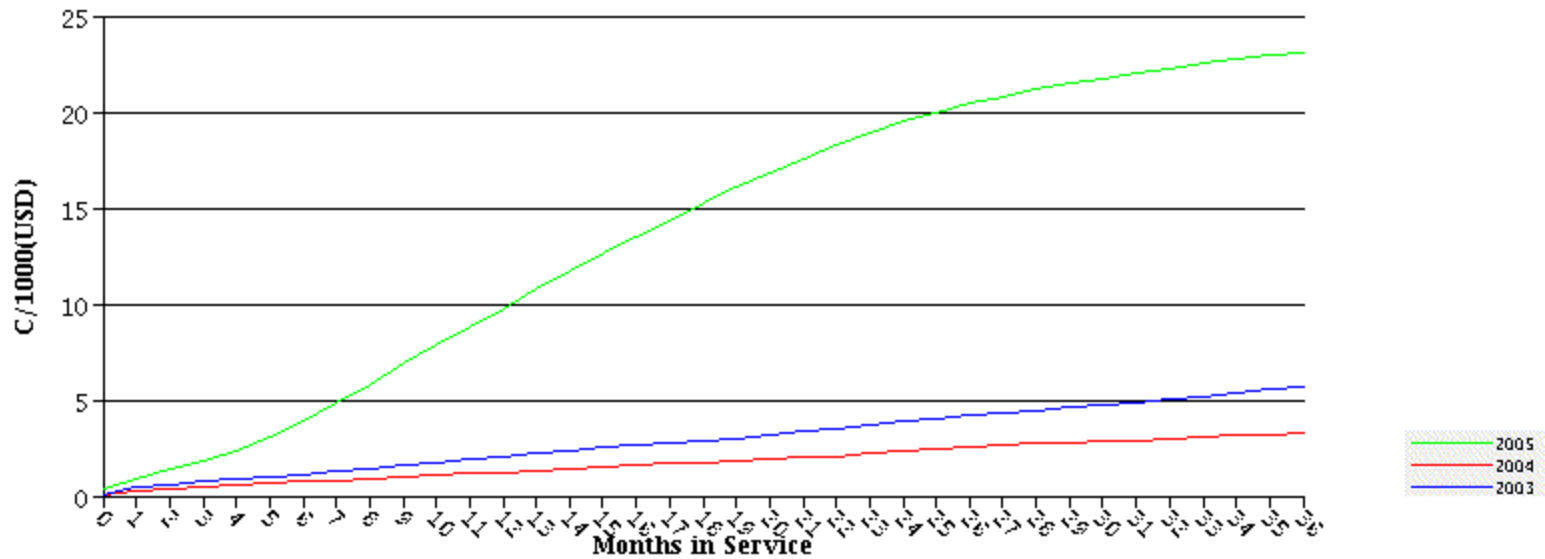

Standard Report Parameters

Metric: Months in Service
 Model Year: 2005-2003
 Vehicle: All
 Sales Divisor: Standard
 Currency: USD
 Coverage: 3/36 (K)
 Fleet/Retail: All Fleet & Retail (@)
 Sold Market: All Markets (@)
 Brand: All Brands (@)

PL: RT	FM:	LN:	PC:	BS:	AP:
FG: 08	CG: 80	CC: 36	OC:	FC:	FGCGCC:
CTC:	CT:	SMLC:	PN:	LCC:	
CD:	QM:	QS:			
IMKT:	RGN:	BC:			

Footnotes:

MIS REPORTING

Each Product Line is at its stated MIS. The Totals are at the current reporting MIS.

CAR

- 2009 JC launched in January, 2008.
- 2008 LZ launched in May, 2008.
- 2008 JX launched in March, 2007.
- 2008 JD launched in January, 2007.
- 2007 PM launched in February, 2006.
- 2006 LX launched in April, 2005.
- 2005 LX launched in March, 2004.
- 2005 Crossfire Convertible (ZX Product Line) launched in April, 2004.
- 2005 2005 CS launched in April, 2004.
- 2005 PT Convertible (PX Product Line) launched in January, 2004.
- 2005 RS launched in January, 2004.
- 2004 JR ("JR" and "JX" Product Lines) launched in February, 2003.
- 2004 CS launched in March, 2003.

TRUCK

2008 DA (Sterling) New for 2008.

2006 WS (Grand Cherokee SRT-8) launched in January, 2006.

2006 NM launched in October, 2005.

2005 WK launched in September, 2004,

2004 WJ launched in January, 2003.

2002 KJ launched in May, 2001.

2001 DR'S Built Jan-Jul 2000 are coded as 2000 MY.

2001 and prior XJ warranty coded as KJ for comparison.

The text, graphics and all other contents on this site are copyright 2002 Chrysler Group LLC. All rights reserved.

Consecutive Graph 2005-2007

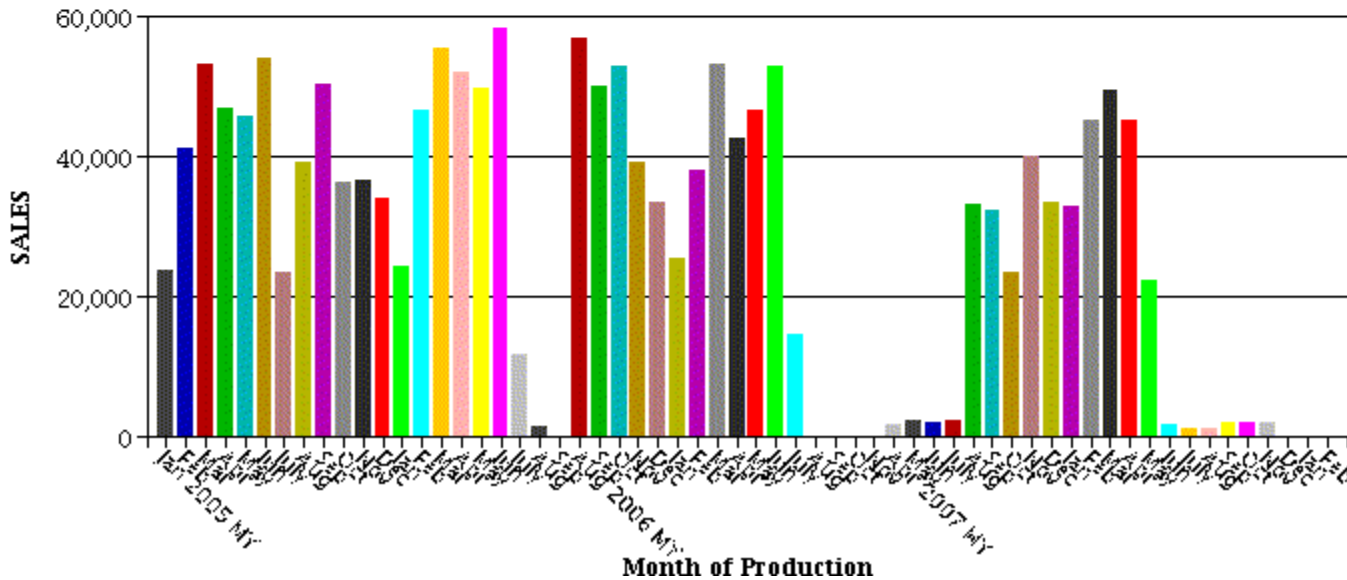
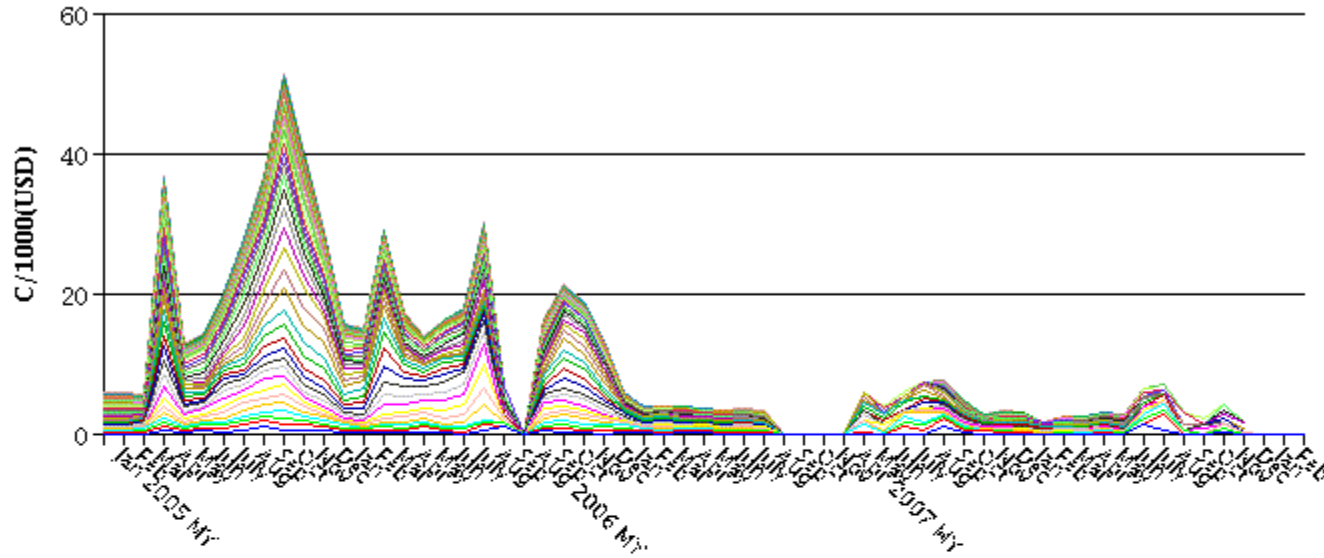

Standard Report Parameters

Metric: Months in Service	PL: RT	FM:	LN:	PC:	BS:	AP:
Model Year: 2007-2005	FG: 08	CG: 80	CC: 36	OC:	FC:	FGCGCC:
Vehicle: All	CTC:	CT:	SMLC:	PN:	LCC:	
Sales Divisor: Standard	CD:	QM:	QS:			
Currency: USD						
Coverage: 3/36 (K)	IMKT:	RGN:	BC:			
Fleet/Retail: All Fleet & Retail (@)						
Sold Market: All Markets (@)						
Brand: All Brands (@)						

Footnotes:**MIS REPORTING**

Each Product Line is at its stated MIS. The Totals are at the current reporting MIS.

CAR

2009 JC launched in January, 2008.
 2008 LZ launched in May, 2008.
 2008 JX launched in March, 2007.
 2008 JD launched in January, 2007.
 2007 PM launched in February, 2006.
 2006 LX launched in April, 2005.
 2005 LX launched in March, 2004.
 2005 Crossfire Convertible (ZX Product Line) launched in April, 2004.
 2005 2005 CS launched in April, 2004.
 2005 PT Convertible (PX Product Line) launched in January, 2004.
 2005 RS launched in January, 2004.
 2004 JR ("JR" and "JX" Product Lines) launched in February, 2003.
 2004 CS launched in March, 2003.

TRUCK

2008 DA (Sterling) New for 2008.
 2006 WS (Grand Cherokee SRT-8) launched in January, 2006.
 2006 NM launched in October, 2005.
 2005 WK launched in September, 2004,
 2004 WJ launched in January, 2003.
 2002 KJ launched in May, 2001.
 2001 DR'S Built Jan-Jul 2000 are coded as 2000 MY.
 2001 and prior XJ warranty coded as KJ for comparison.

Overlay Graph 2005-2007

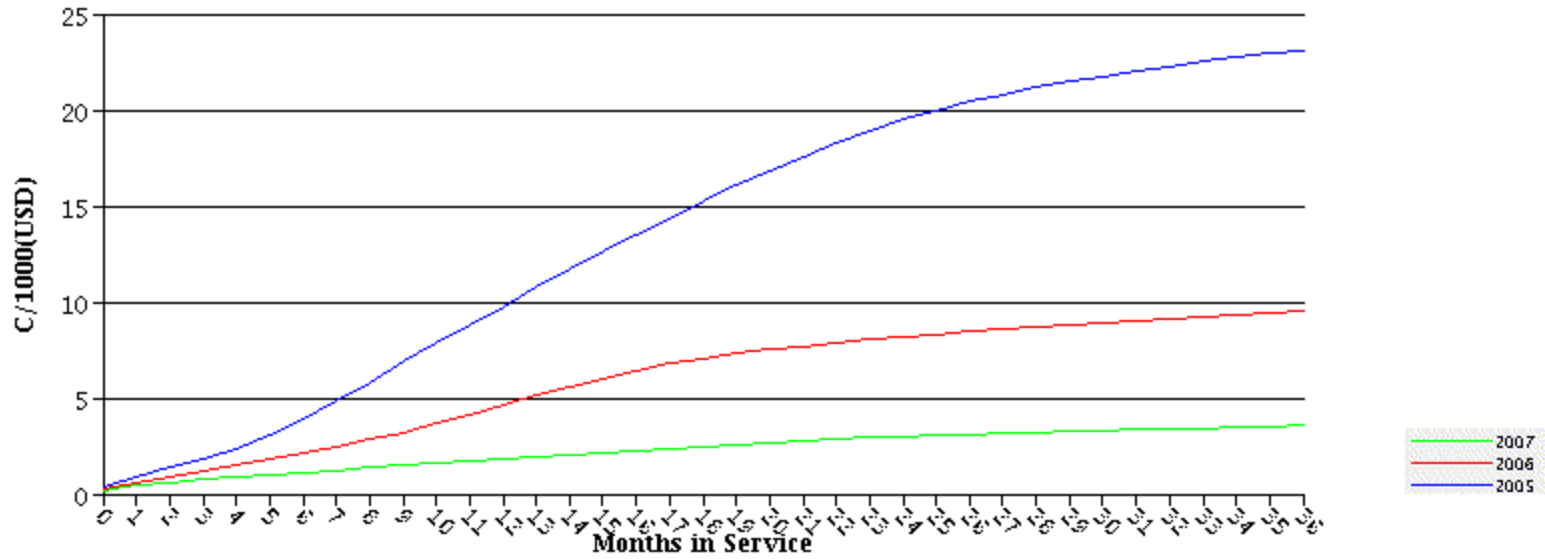

Standard Report Parameters

Metric: Months in Service
 Model Year: 2007-2005
 Vehicle: All
 Sales Divisor: Standard
 Currency: USD
 Coverage: 3/36 (K)
 Fleet/Retail: All Fleet & Retail (@)
 Sold Market: All Markets (@)
 Brand: All Brands (@)

PL: RT FM: LN: PC: BS: AP:
 FG: 08 CG: 80 CC: 36 OC: FC: FGCGCC:
 CTC: CT: SMLC: PN: LCC:
 CD: QM: QS:
 IMKT: RGN: BC:

Footnotes:

MIS REPORTING

Each Product Line is at its stated MIS. The Totals are at the current reporting MIS.

CAR

- 2009 JC launched in January, 2008.
- 2008 LZ launched in May, 2008.
- 2008 JX launched in March, 2007.
- 2008 JD launched in January, 2007.
- 2007 PM launched in February, 2006.
- 2006 LX launched in April, 2005.
- 2005 LX launched in March, 2004.
- 2005 Crossfire Convertible (ZX Product Line) launched in April, 2004.
- 2005 2005 CS launched in April, 2004.
- 2005 PT Convertible (PX Product Line) launched in January, 2004.
- 2005 RS launched in January, 2004.
- 2004 JR ("JR" and "JX" Product Lines) launched in February, 2003.
- 2004 CS launched in March, 2003.

TRUCK

2008 DA (Sterling) New for 2008.

2006 WS (Grand Cherokee SRT-8) launched in January, 2006.

2006 NM launched in October, 2005.

2005 WK launched in September, 2004,

2004 WJ launched in January, 2003.

2002 KJ launched in May, 2001.

2001 DR'S Built Jan-Jul 2000 are coded as 2000 MY.

2001 and prior XJ warranty coded as KJ for comparison.

The text, graphics and all other contents on this site are copyright 2002 Chrysler Group LLC. All rights reserved.

Consecutive Graph 2003-2005

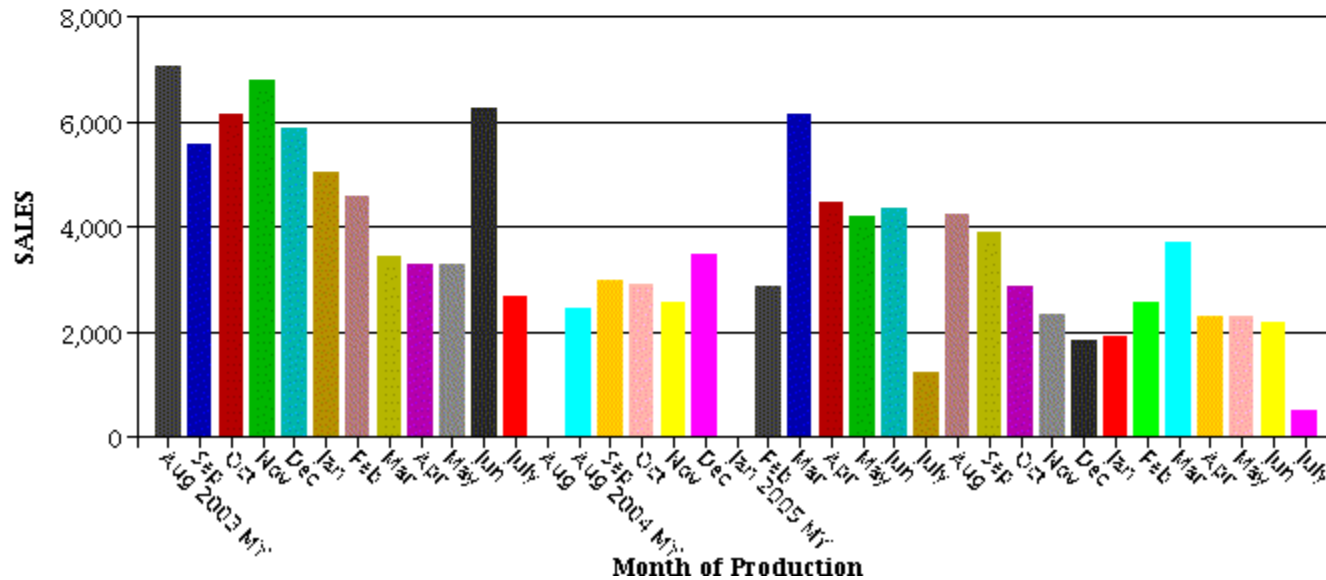
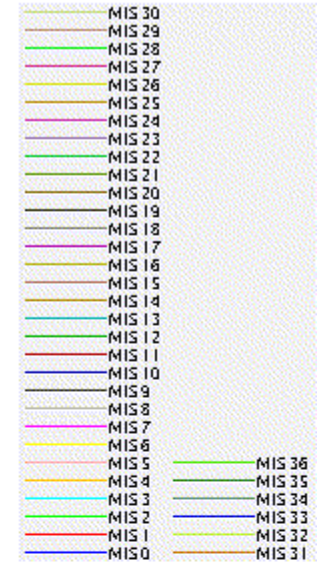
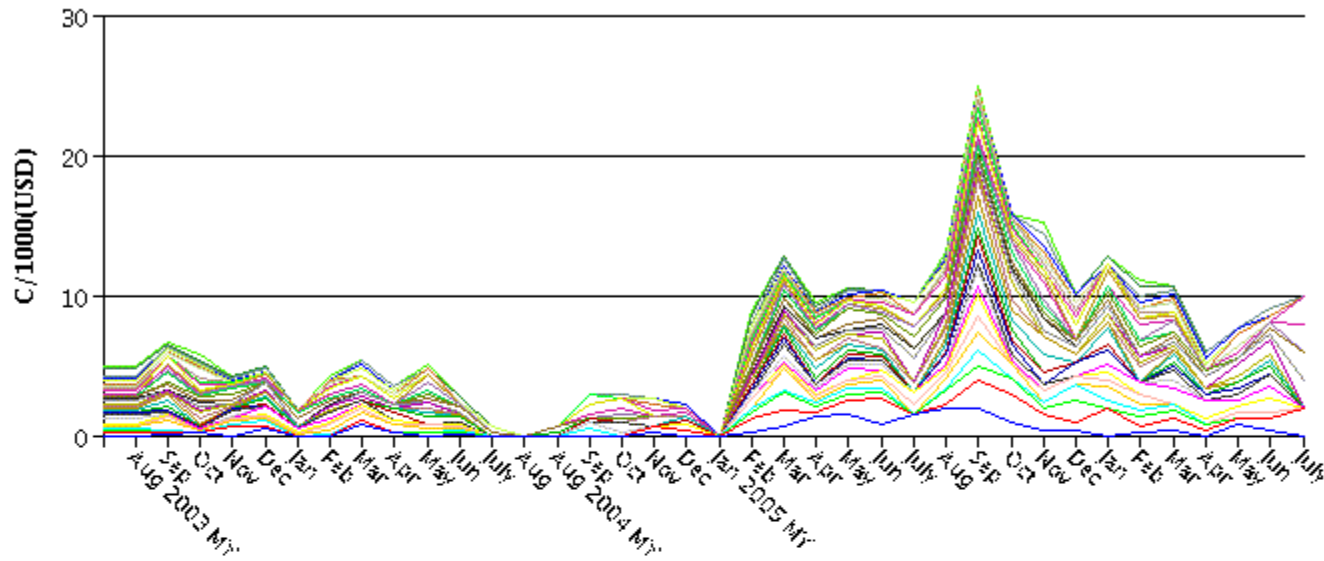

Standard Report Parameters

Metric: Months in Service	PL: RT	FM:	LN:	PC:	BS:	AP:
Model Year: 2005-2003	FG: 08	CG: 80	CC: 36	OC:	FC:	FGCGCC:
Vehicle: All	CTC:	CT: LMG	SMLC:	PN:	LCC:	
Sales Divisor: CT/SMLC So Equipped	CD:	QM:	QS:			
Currency: USD						
Coverage: 3/36 (K)	IMKT:	RGN:	BC:			
Fleet/Retail: All Fleet & Retail (@)						
Sold Market: All Markets (@)						
Brand: All Brands (@)						

Footnotes:**MIS REPORTING**

Each Product Line is at its stated MIS. The Totals are at the current reporting MIS.

CAR

2009 JC launched in January, 2008.
 2008 LZ launched in May, 2008.
 2008 JX launched in March, 2007.
 2008 JD launched in January, 2007.
 2007 PM launched in February, 2006.
 2006 LX launched in April, 2005.
 2005 LX launched in March, 2004.
 2005 Crossfire Convertible (ZX Product Line) launched in April, 2004.
 2005 2005 CS launched in April, 2004.
 2005 PT Convertible (PX Product Line) launched in January, 2004.
 2005 RS launched in January, 2004.
 2004 JR ("JR" and "JX" Product Lines) launched in February, 2003.
 2004 CS launched in March, 2003.

TRUCK

2008 DA (Sterling) New for 2008.
 2006 WS (Grand Cherokee SRT-8) launched in January, 2006.
 2006 NM launched in October, 2005.
 2005 WK launched in September, 2004,
 2004 WJ launched in January, 2003.
 2002 KJ launched in May, 2001.
 2001 DR'S Built Jan-Jul 2000 are coded as 2000 MY.
 2001 and prior XJ warranty coded as KJ for comparison.

Overlay Graph 2003-2005

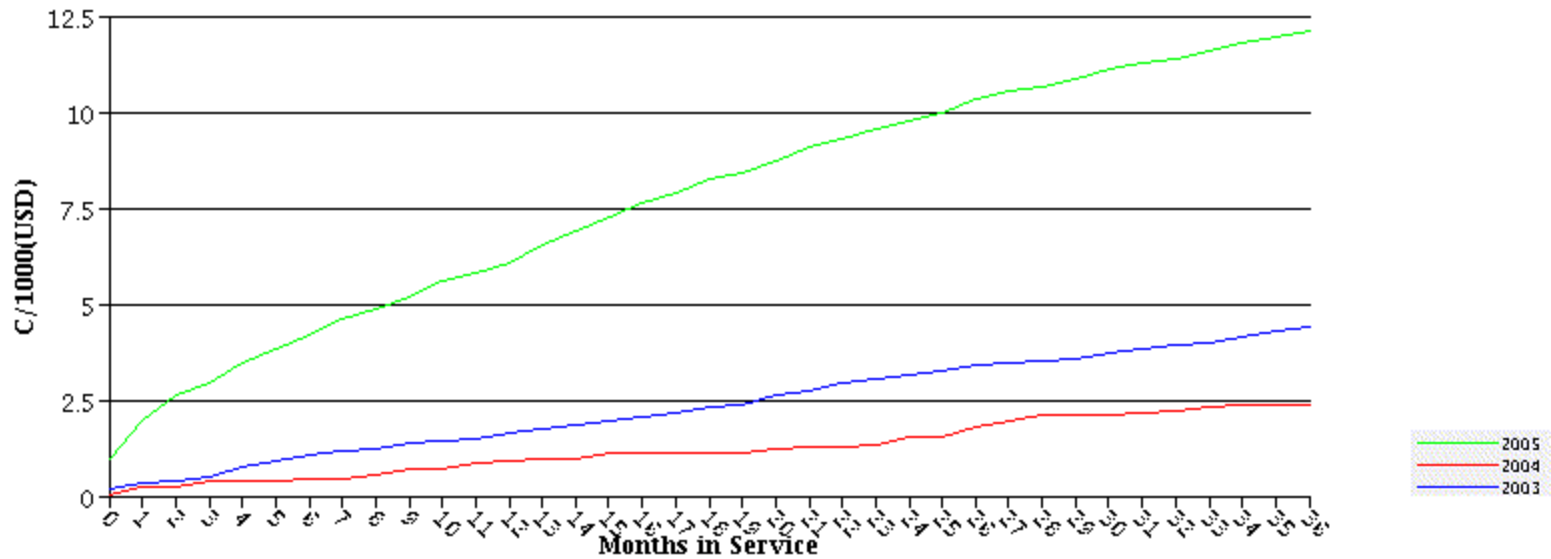

Standard Report Parameters

Metric: Months in Service
 Model Year: 2005-2003
 Vehicle: All
 Sales Divisor: CT/SMLC So Equipped
 Currency: USD
 Coverage: 3/36 (K)
 Fleet/Retail: All Fleet & Retail (@)
 Sold Market: All Markets (@)
 Brand: All Brands (@)

PL: RT	FM:	LN:	PC:	BS:	AP:
FG: 08	CG: 80	CC: 36	OC:	FC:	FGCGCC:
CTC:	CT: LMG	SMLC:	PN:	LCC:	
CD:	QM:	QS:			
IMKT:	RGN:	BC:			

Footnotes:

MIS REPORTING

Each Product Line is at its stated MIS. The Totals are at the current reporting MIS.

CAR

- 2009 JC launched in January, 2008.
- 2008 LZ launched in May, 2008.
- 2008 JX launched in March, 2007.
- 2008 JD launched in January, 2007.
- 2007 PM launched in February, 2006.
- 2006 LX launched in April, 2005.
- 2005 LX launched in March, 2004.
- 2005 Crossfire Convertible (ZX Product Line) launched in April, 2004.
- 2005 2005 CS launched in April, 2004.
- 2005 PT Convertible (PX Product Line) launched in January, 2004.
- 2005 RS launched in January, 2004.
- 2004 JR ("JR" and "JX" Product Lines) launched in February, 2003.
- 2004 CS launched in March, 2003.

TRUCK

2008 DA (Sterling) New for 2008.

2006 WS (Grand Cherokee SRT-8) launched in January, 2006.

2006 NM launched in October, 2005.

2005 WK launched in September, 2004,

2004 WJ launched in January, 2003.

2002 KJ launched in May, 2001.

2001 DR'S Built Jan-Jul 2000 are coded as 2000 MY.

2001 and prior XJ warranty coded as KJ for comparison.

The text, graphics and all other contents on this site are copyright 2002 Chrysler Group LLC. All rights reserved.

Consecutive Graph 2005-2007

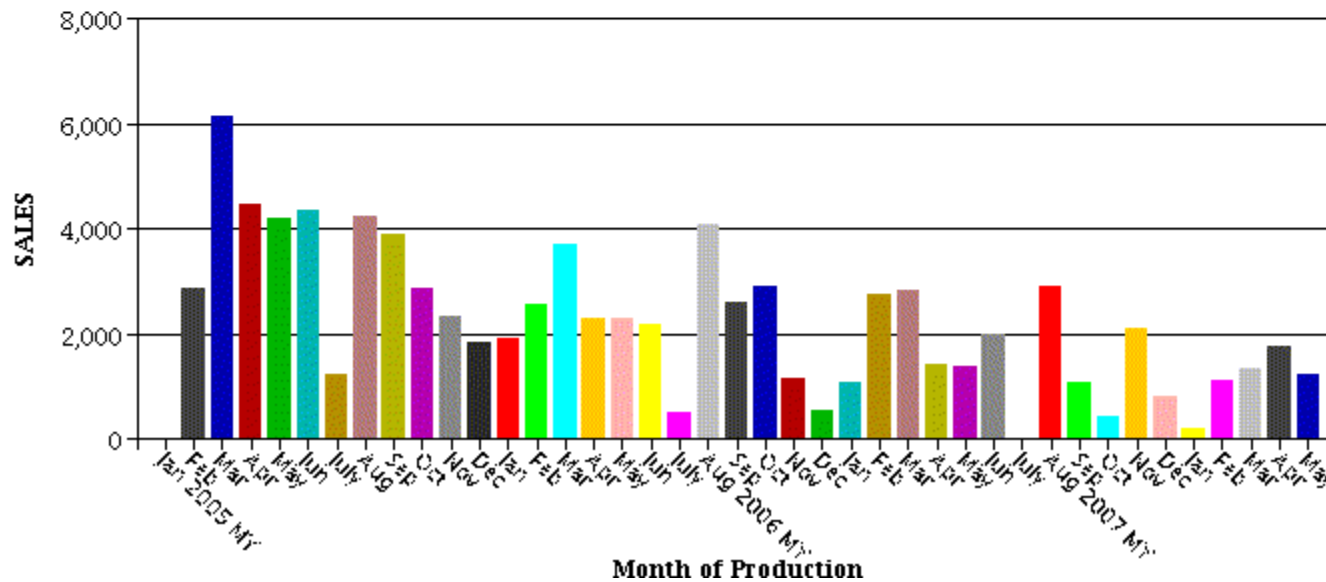
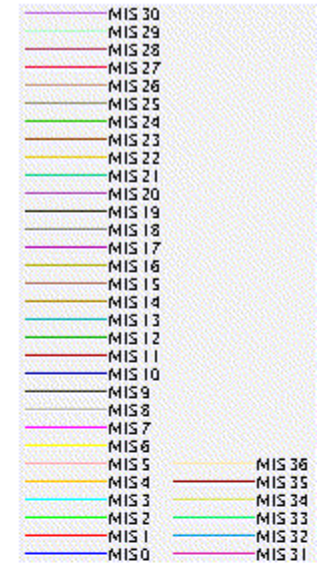
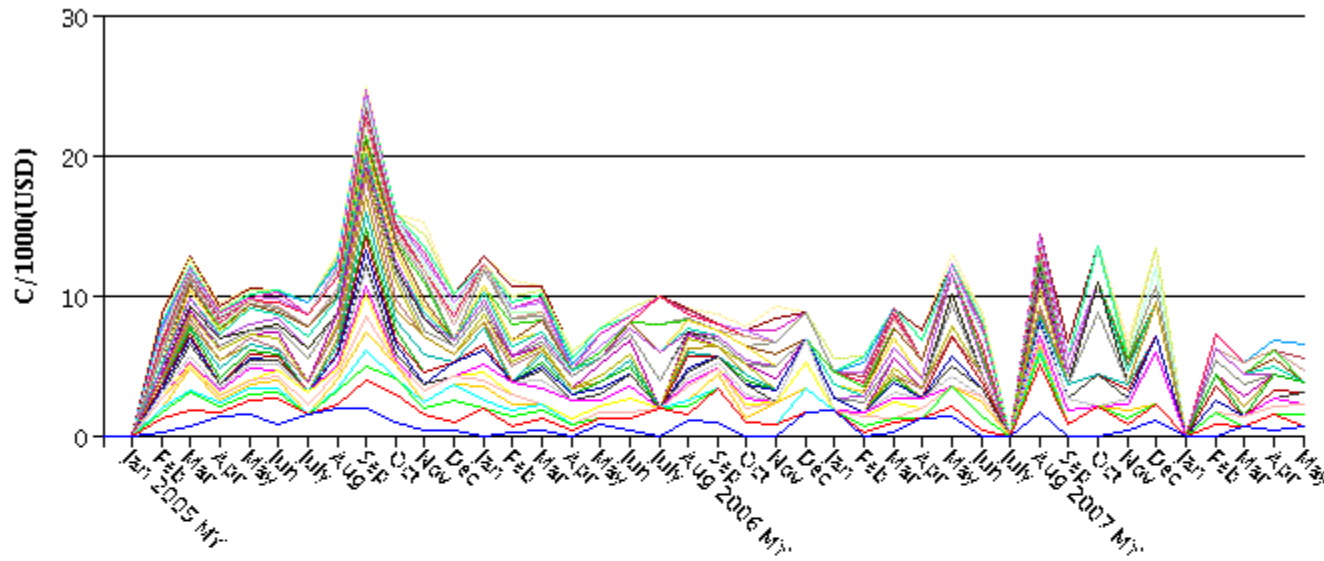

Standard Report Parameters

Metric: Months in Service	PL: RT	FM:	LN:	PC:	BS:	AP:
Model Year: 2007-2005	FG: 08	CG: 80	CC: 36	OC:	FC:	FGCGCC:
Vehicle: All	CTC:	CT: LMG	SMLC:	PN:	LCC:	
Sales Divisor: CT/SMLC So Equipped	CD:	QM:	QS:			
Currency: USD						
Coverage: 3/36 (K)	IMKT:	RGN:	BC:			
Fleet/Retail: All Fleet & Retail (@)						
Sold Market: All Markets (@)						
Brand: All Brands (@)						

Footnotes:**MIS REPORTING**

Each Product Line is at its stated MIS. The Totals are at the current reporting MIS.

CAR

2009 JC launched in January, 2008.
 2008 LZ launched in May, 2008.
 2008 JX launched in March, 2007.
 2008 JD launched in January, 2007.
 2007 PM launched in February, 2006.
 2006 LX launched in April, 2005.
 2005 LX launched in March, 2004.
 2005 Crossfire Convertible (ZX Product Line) launched in April, 2004.
 2005 2005 CS launched in April, 2004.
 2005 PT Convertible (PX Product Line) launched in January, 2004.
 2005 RS launched in January, 2004.
 2004 JR ("JR" and "JX" Product Lines) launched in February, 2003.
 2004 CS launched in March, 2003.

TRUCK

2008 DA (Sterling) New for 2008.
 2006 WS (Grand Cherokee SRT-8) launched in January, 2006.
 2006 NM launched in October, 2005.
 2005 WK launched in September, 2004,
 2004 WJ launched in January, 2003.
 2002 KJ launched in May, 2001.
 2001 DR'S Built Jan-Jul 2000 are coded as 2000 MY.
 2001 and prior XJ warranty coded as KJ for comparison.

Overlay Graph 2005-2007

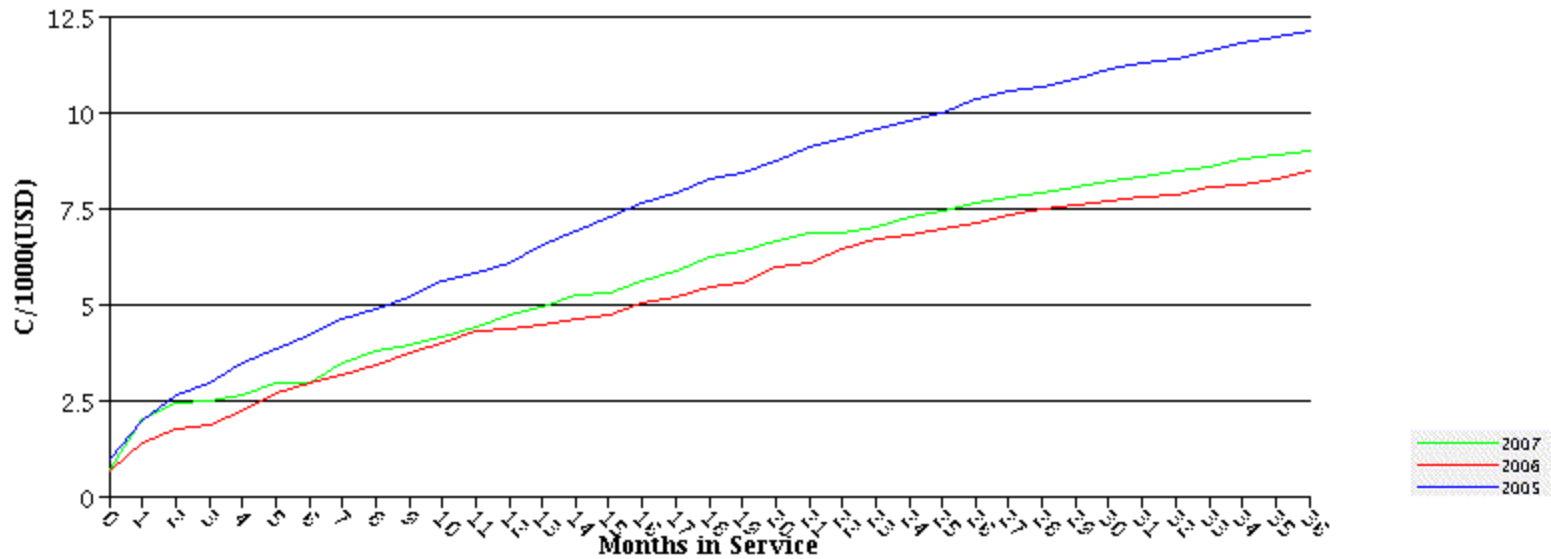

Standard Report Parameters

Metric: Months in Service
 Model Year: 2007-2005
 Vehicle: All
 Sales Divisor: CT/SMLC So Equipped
 Currency: USD
 Coverage: 3/36 (K)
 Fleet/Retail: All Fleet & Retail (@)
 Sold Market: All Markets (@)
 Brand: All Brands (@)

PL: RT FM: LN: PC: BS: AP:
 FG: 08 CG: 80 CC: 36 OC: FC: FGCGCC:
 CTC: CT: LMG SMLC: PN: LCC:
 CD: QM: QS:
 IMKT: RGN: BC:

Footnotes:

MIS REPORTING

Each Product Line is at its stated MIS. The Totals are at the current reporting MIS.

CAR

- 2009 JC launched in January, 2008.
- 2008 LZ launched in May, 2008.
- 2008 JX launched in March, 2007.
- 2008 JD launched in January, 2007.
- 2007 PM launched in February, 2006.
- 2006 LX launched in April, 2005.
- 2005 LX launched in March, 2004.
- 2005 Crossfire Convertible (ZX Product Line) launched in April, 2004.
- 2005 2005 CS launched in April, 2004.
- 2005 PT Convertible (PX Product Line) launched in January, 2004.
- 2005 RS launched in January, 2004.
- 2004 JR ("JR" and "JX" Product Lines) launched in February, 2003.
- 2004 CS launched in March, 2003.

TRUCK

2008 DA (Sterling) New for 2008.

2006 WS (Grand Cherokee SRT-8) launched in January, 2006.

2006 NM launched in October, 2005.

2005 WK launched in September, 2004,

2004 WJ launched in January, 2003.

2002 KJ launched in May, 2001.

2001 DR'S Built Jan-Jul 2000 are coded as 2000 MY.

2001 and prior XJ warranty coded as KJ for comparison.

The text, graphics and all other contents on this site are copyright 2002 Chrysler Group LLC. All rights reserved.

Consecutive Graph
 2003-2005

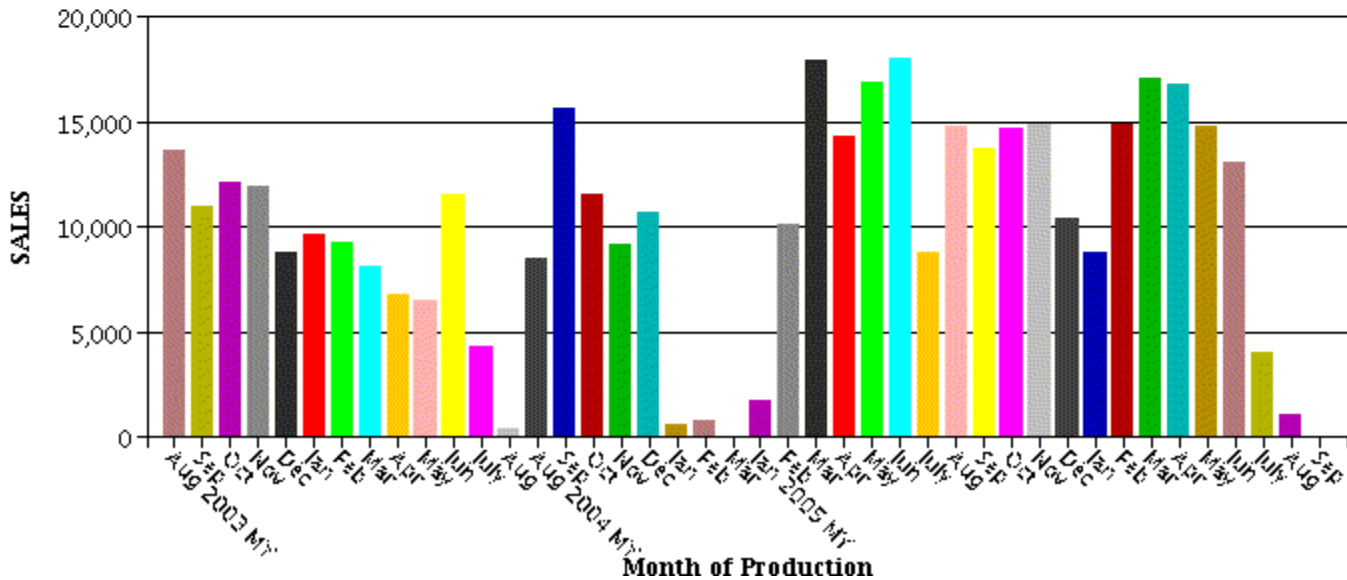
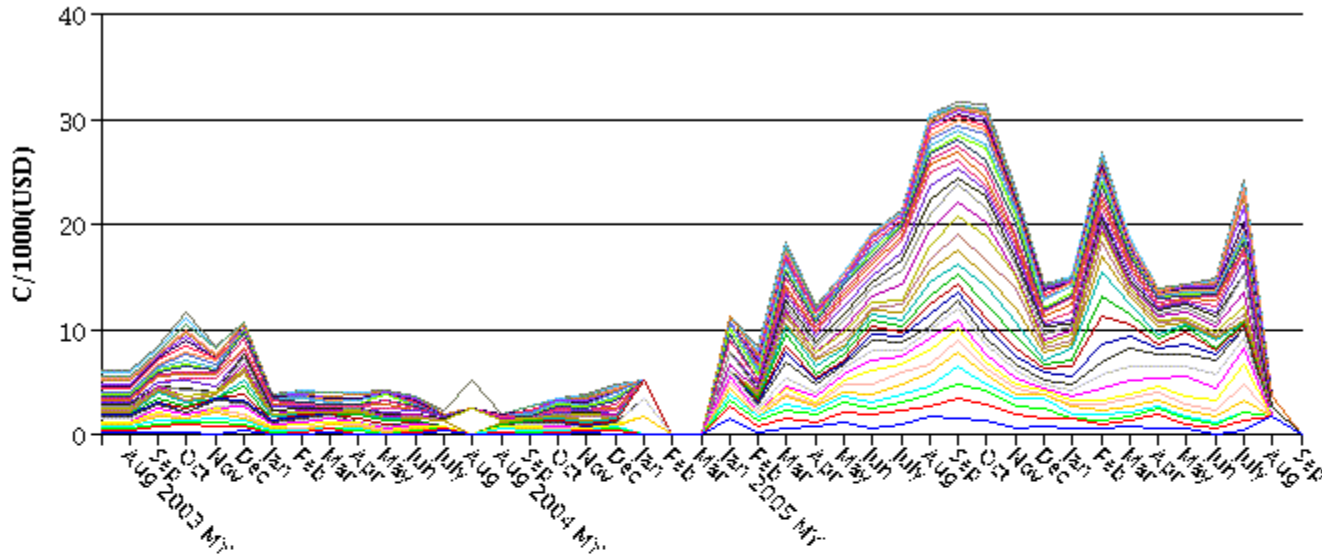

Standard Report Parameters

Metric: Months in Service	PL: RT	FM:	LN:	PC:	BS:	AP:
Model Year: 2005-2003	FG: 08	CG: 80	CC: 36	OC:	FC:	FGCGCC:
Vehicle: All	CTC:	CT: LNJ	SMLC:	PN:	LCC:	
Sales Divisor: CT/SMLC So Equipped	CD:	QM:	QS:			
Currency: USD						
Coverage: 3/36 (K)	IMKT:	RGN:	BC:			
Fleet/Retail: All Fleet & Retail (@)						
Sold Market: All Markets (@)						
Brand: All Brands (@)						

Footnotes:**MIS REPORTING**

Each Product Line is at its stated MIS. The Totals are at the current reporting MIS.

CAR

2009 JC launched in January, 2008.
 2008 LZ launched in May, 2008.
 2008 JX launched in March, 2007.
 2008 JD launched in January, 2007.
 2007 PM launched in February, 2006.
 2006 LX launched in April, 2005.
 2005 LX launched in March, 2004.
 2005 Crossfire Convertible (ZX Product Line) launched in April, 2004.
 2005 2005 CS launched in April, 2004.
 2005 PT Convertible (PX Product Line) launched in January, 2004.
 2005 RS launched in January, 2004.
 2004 JR ("JR" and "JX" Product Lines) launched in February, 2003.
 2004 CS launched in March, 2003.

TRUCK

2008 DA (Sterling) New for 2008.
 2006 WS (Grand Cherokee SRT-8) launched in January, 2006.
 2006 NM launched in October, 2005.
 2005 WK launched in September, 2004,
 2004 WJ launched in January, 2003.
 2002 KJ launched in May, 2001.
 2001 DR'S Built Jan-Jul 2000 are coded as 2000 MY.
 2001 and prior XJ warranty coded as KJ for comparison.

Overlay Graph 2003-2005

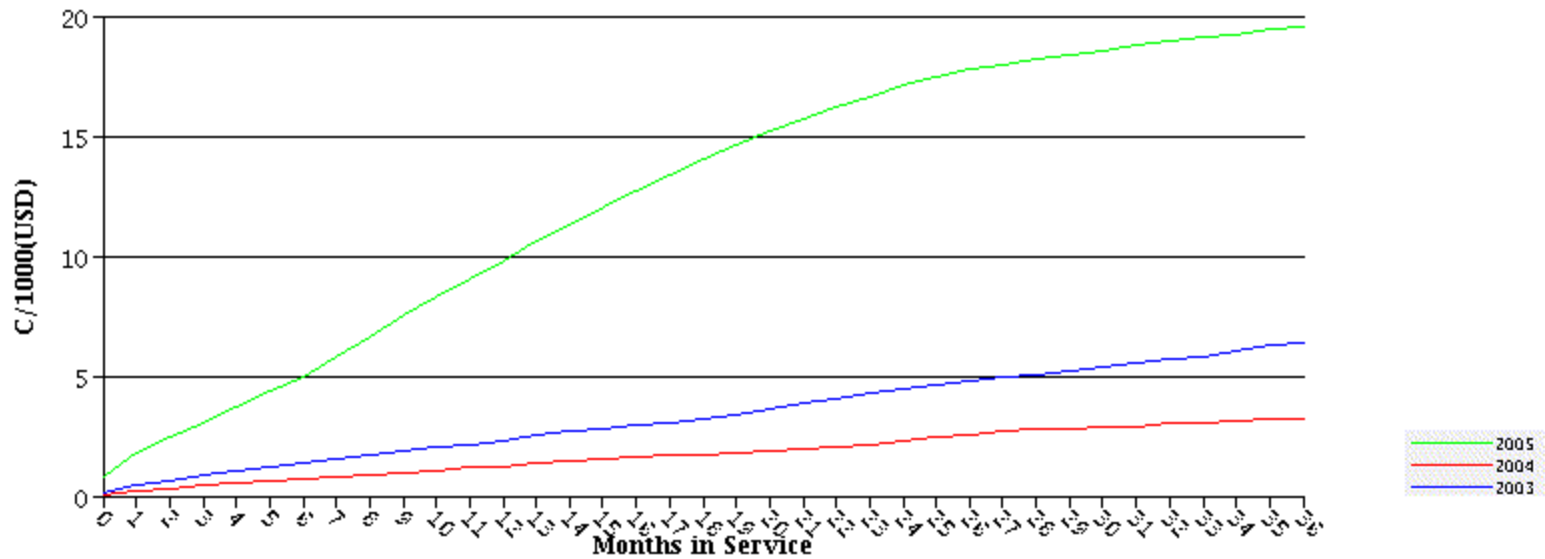

Standard Report Parameters

Metric: Months in Service
 Model Year: 2005-2003
 Vehicle: All
 Sales Divisor: CT/SMLC So Equipped
 Currency: USD
 Coverage: 3/36 (K)
 Fleet/Retail: All Fleet & Retail (@)
 Sold Market: All Markets (@)
 Brand: All Brands (@)

PL: RT FM: LN: PC: BS: AP:
 FG: 08 CG: 80 CC: 36 OC: FC: FGCGCC:
 CTC: CT: LNJ SMLC: PN: LCC:
 CD: QM: QS:
 IMKT: RGN: BC:

Footnotes:

MIS REPORTING

Each Product Line is at its stated MIS. The Totals are at the current reporting MIS.

CAR

- 2009 JC launched in January, 2008.
- 2008 LZ launched in May, 2008.
- 2008 JX launched in March, 2007.
- 2008 JD launched in January, 2007.
- 2007 PM launched in February, 2006.
- 2006 LX launched in April, 2005.
- 2005 LX launched in March, 2004.
- 2005 Crossfire Convertible (ZX Product Line) launched in April, 2004.
- 2005 2005 CS launched in April, 2004.
- 2005 PT Convertible (PX Product Line) launched in January, 2004.
- 2005 RS launched in January, 2004.
- 2004 JR ("JR" and "JX" Product Lines) launched in February, 2003.
- 2004 CS launched in March, 2003.

TRUCK

2008 DA (Sterling) New for 2008.

2006 WS (Grand Cherokee SRT-8) launched in January, 2006.

2006 NM launched in October, 2005.

2005 WK launched in September, 2004,

2004 WJ launched in January, 2003.

2002 KJ launched in May, 2001.

2001 DR'S Built Jan-Jul 2000 are coded as 2000 MY.

2001 and prior XJ warranty coded as KJ for comparison.

The text, graphics and all other contents on this site are copyright 2002 Chrysler Group LLC. All rights reserved.

Consecutive Graph 2005-2007

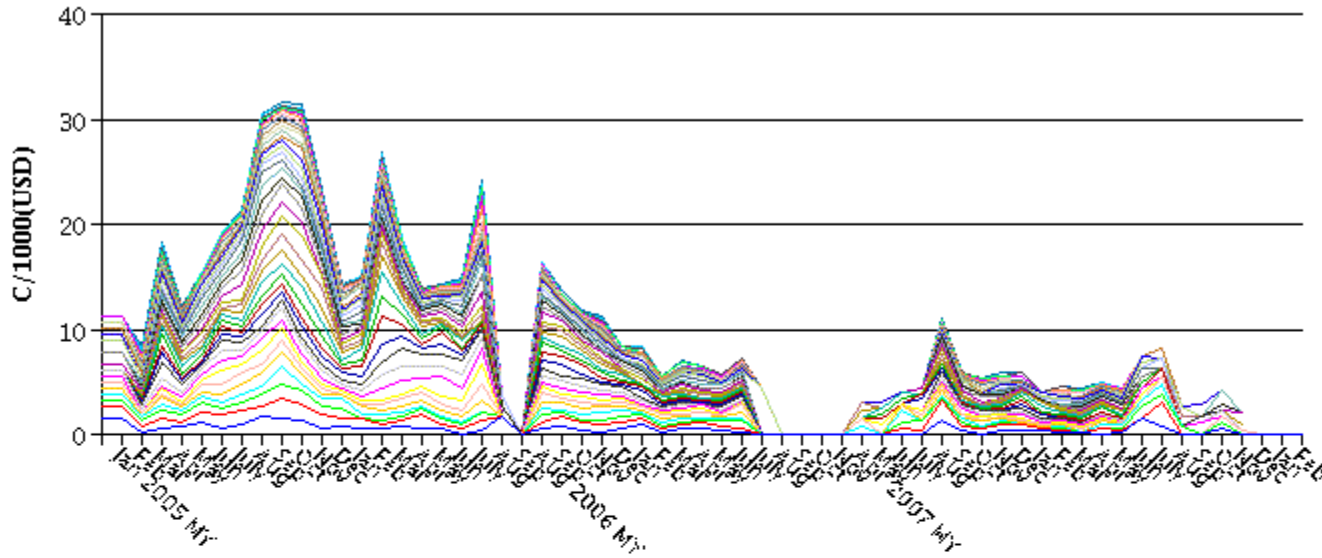

- MIS 30
- MIS 29
- MIS 28
- MIS 27
- MIS 26
- MIS 25
- MIS 24
- MIS 23
- MIS 22
- MIS 21
- MIS 20
- MIS 19
- MIS 18
- MIS 17
- MIS 16
- MIS 15
- MIS 14
- MIS 13
- MIS 12
- MIS 11
- MIS 10
- MIS 9
- MIS 8
- MIS 7
- MIS 6
- MIS 5
- MIS 4
- MIS 3
- MIS 2
- MIS 1
- MIS 0
- MIS 36
- MIS 35
- MIS 34
- MIS 33
- MIS 32
- MIS 31

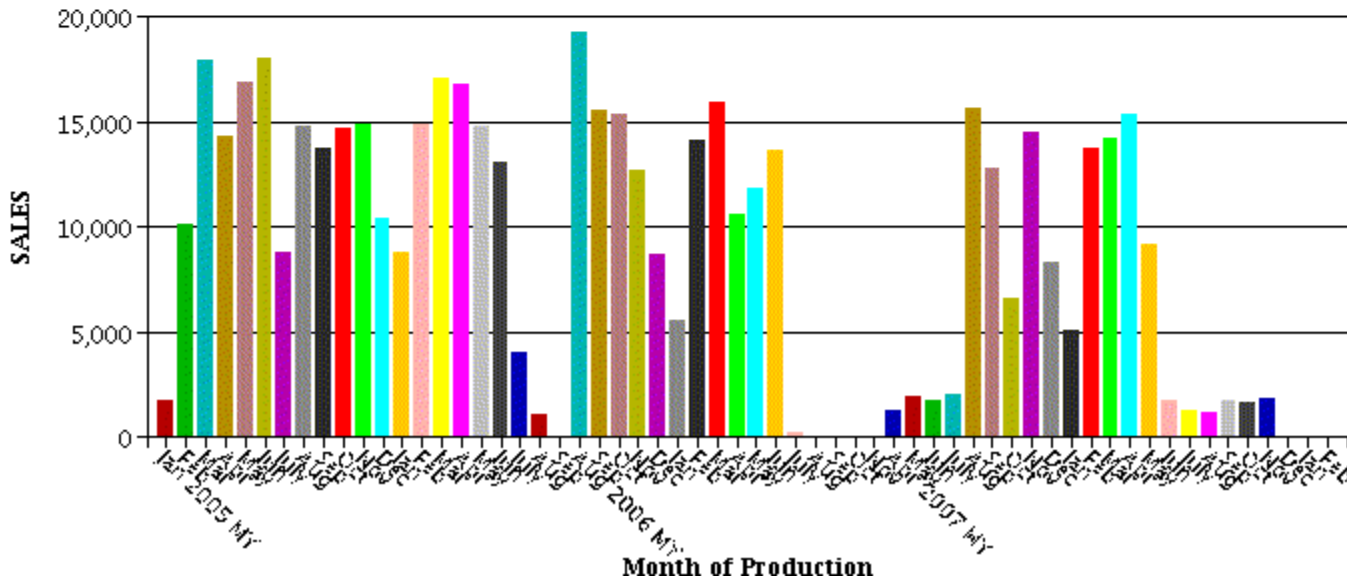

Standard Report Parameters

Metric: Months in Service	PL: RT	FM:	LN:	PC:	BS:	AP:
Model Year: 2007-2005	FG: 08	CG: 80	CC: 36	OC:	FC:	FGCGCC:
Vehicle: All	CTC:	CT: LNJ	SMLC:	PN:	LCC:	
Sales Divisor: CT/SMLC So Equipped	CD:	QM:	QS:			
Currency: USD						
Coverage: 3/36 (K)	IMKT:	RGN:	BC:			
Fleet/Retail: All Fleet & Retail (@)						
Sold Market: All Markets (@)						
Brand: All Brands (@)						

Footnotes:**MIS REPORTING**

Each Product Line is at its stated MIS. The Totals are at the current reporting MIS.

CAR

2009 JC launched in January, 2008.
 2008 LZ launched in May, 2008.
 2008 JX launched in March, 2007.
 2008 JD launched in January, 2007.
 2007 PM launched in February, 2006.
 2006 LX launched in April, 2005.
 2005 LX launched in March, 2004.
 2005 Crossfire Convertible (ZX Product Line) launched in April, 2004.
 2005 2005 CS launched in April, 2004.
 2005 PT Convertible (PX Product Line) launched in January, 2004.
 2005 RS launched in January, 2004.
 2004 JR ("JR" and "JX" Product Lines) launched in February, 2003.
 2004 CS launched in March, 2003.

TRUCK

2008 DA (Sterling) New for 2008.
 2006 WS (Grand Cherokee SRT-8) launched in January, 2006.
 2006 NM launched in October, 2005.
 2005 WK launched in September, 2004,
 2004 WJ launched in January, 2003.
 2002 KJ launched in May, 2001.
 2001 DR'S Built Jan-Jul 2000 are coded as 2000 MY.
 2001 and prior XJ warranty coded as KJ for comparison.

Overlay Graph 2005-2007

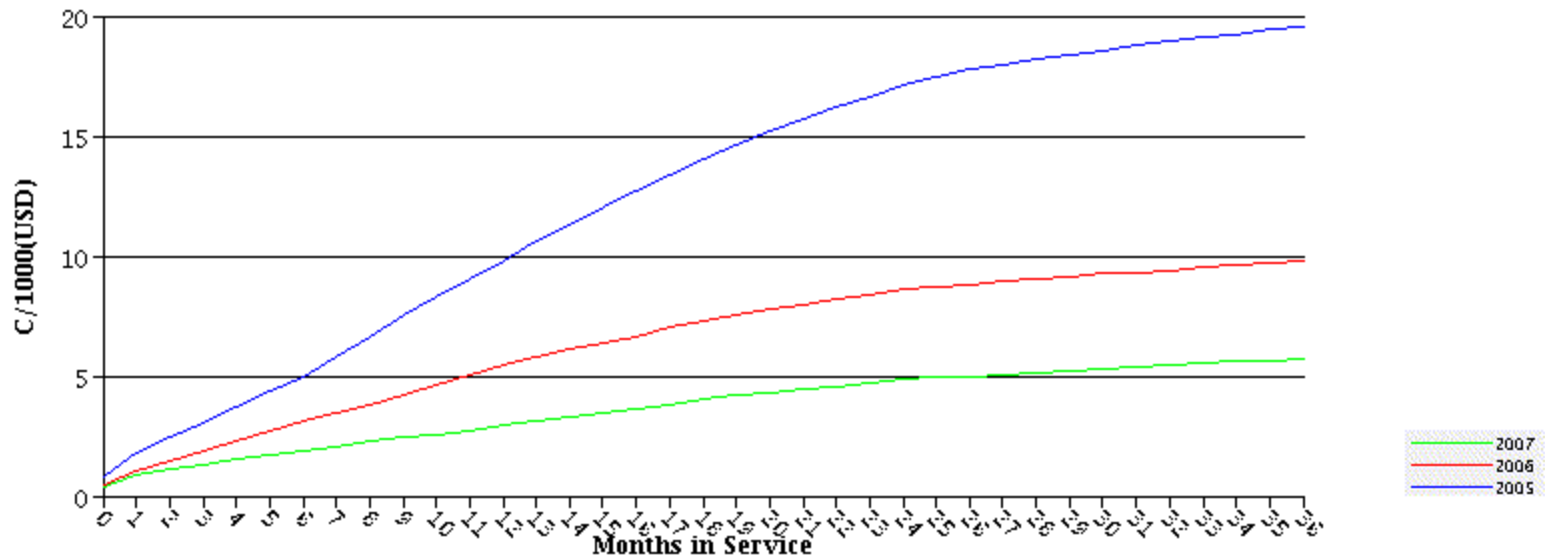

Standard Report Parameters

Metric: Months in Service	PL: RT	FM:	LN:	PC:	BS:	AP:
Model Year: 2007-2005	FG: 08	CG: 80	CC: 36	OC:	FC:	FGCGCC:
Vehicle: All	CTC:	CT: LNJ	SMLC:	PN:	LCC:	
Sales Divisor: CT/SMLC So Equipped	CD:	QM:	QS:			
Currency: USD						
Coverage: 3/36 (K)	IMKT:	RGN:	BC:			
Fleet/Retail: All Fleet & Retail (@)						
Sold Market: All Markets (@)						
Brand: All Brands (@)						

Footnotes:

MIS REPORTING

Each Product Line is at its stated MIS. The Totals are at the current reporting MIS.

CAR

- 2009 JC launched in January, 2008.
- 2008 LZ launched in May, 2008.
- 2008 JX launched in March, 2007.
- 2008 JD launched in January, 2007.
- 2007 PM launched in February, 2006.
- 2006 LX launched in April, 2005.
- 2005 LX launched in March, 2004.
- 2005 Crossfire Convertible (ZX Product Line) launched in April, 2004.
- 2005 2005 CS launched in April, 2004.
- 2005 PT Convertible (PX Product Line) launched in January, 2004.
- 2005 RS launched in January, 2004.
- 2004 JR ("JR" and "JX" Product Lines) launched in February, 2003.
- 2004 CS launched in March, 2003.

TRUCK

2008 DA (Sterling) New for 2008.

2006 WS (Grand Cherokee SRT-8) launched in January, 2006.

2006 NM launched in October, 2005.

2005 WK launched in September, 2004,

2004 WJ launched in January, 2003.

2002 KJ launched in May, 2001.

2001 DR'S Built Jan-Jul 2000 are coded as 2000 MY.

2001 and prior XJ warranty coded as KJ for comparison.

The text, graphics and all other contents on this site are copyright 2002 Chrysler Group LLC. All rights reserved.

PE10-022

CHRYSLER

9-3-2010

Enclosure 8C

MOPMIS Analysis

MOPMIS 2003-2007

Headlamp

Consecutive Graph 2003-2005

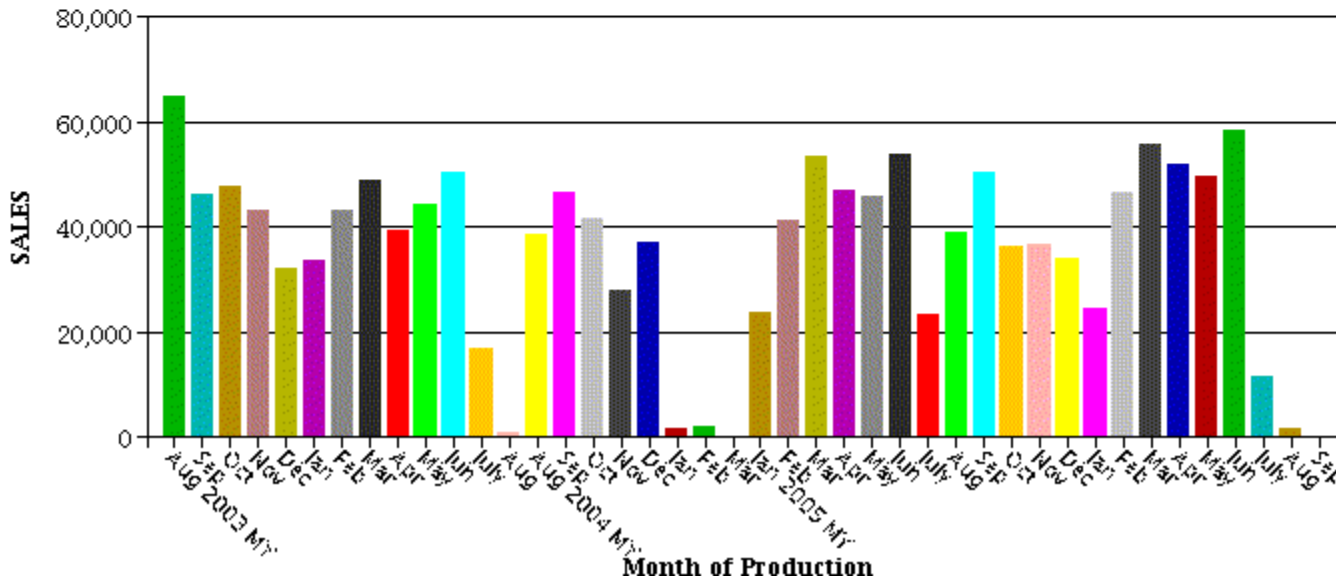
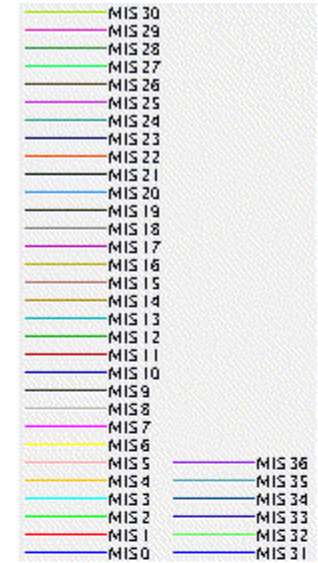
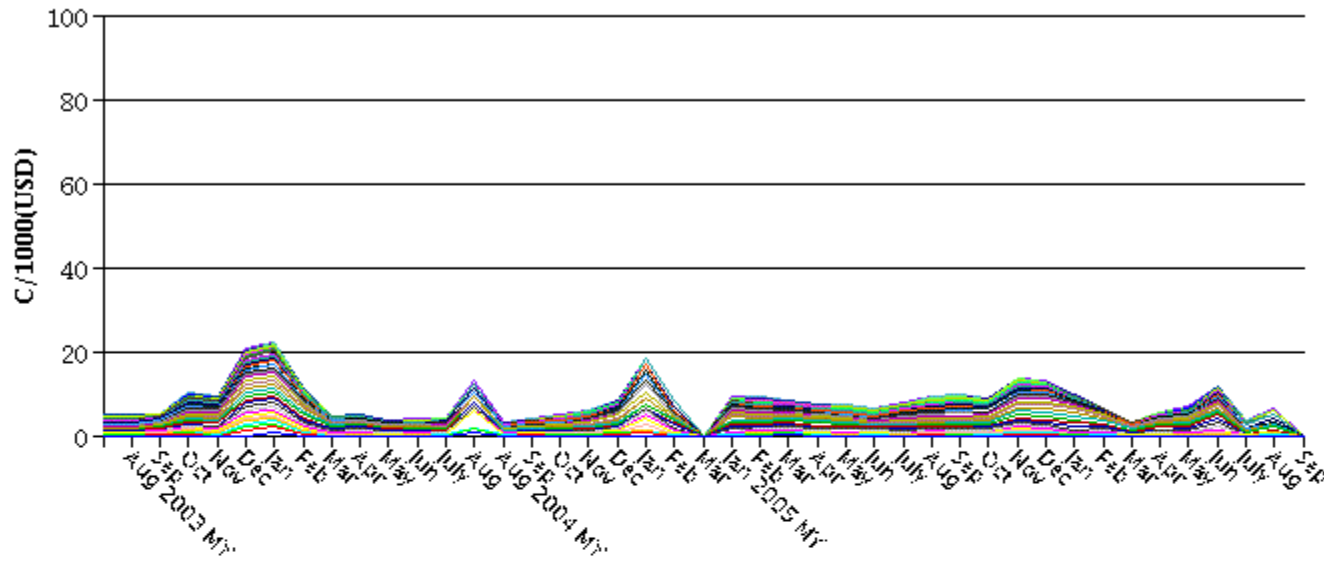

Standard Report Parameters

Metric: Months in Service	PL: RT	FM:	LN:	PC:	BS:	AP:
Model Year: 2005-2003	FG: 08	CG: 50	CC: 31	OC:	FC:	FGCGCC:
Vehicle: All	CTC:	CT:	SMLC:	PN:	LCC:	
Sales Divisor: Non CT/SMLC Specific	CD:	QM:	QS:			
Currency: USD						
Coverage: 3/36 (K)	IMKT:	RGN:	BC:			
Fleet/Retail: All Fleet & Retail (@)						
Sold Market: All Markets (@)						
Brand: All Brands (@)						

Footnotes:**MIS REPORTING**

Each Product Line is at its stated MIS. The Totals are at the current reporting MIS.

CAR

2009 JC launched in January, 2008.
 2008 LZ launched in May, 2008.
 2008 JX launched in March, 2007.
 2008 JD launched in January, 2007.
 2007 PM launched in February, 2006.
 2006 LX launched in April, 2005.
 2005 LX launched in March, 2004.
 2005 Crossfire Convertible (ZX Product Line) launched in April, 2004.
 2005 2005 CS launched in April, 2004.
 2005 PT Convertible (PX Product Line) launched in January, 2004.
 2005 RS launched in January, 2004.
 2004 JR ("JR" and "JX" Product Lines) launched in February, 2003.
 2004 CS launched in March, 2003.

TRUCK

2008 DA (Sterling) New for 2008.
 2006 WS (Grand Cherokee SRT-8) launched in January, 2006.
 2006 NM launched in October, 2005.
 2005 WK launched in September, 2004,
 2004 WJ launched in January, 2003.
 2002 KJ launched in May, 2001.
 2001 DR'S Built Jan-Jul 2000 are coded as 2000 MY.
 2001 and prior XJ warranty coded as KJ for comparison.

Overlay Graph 2003-2005

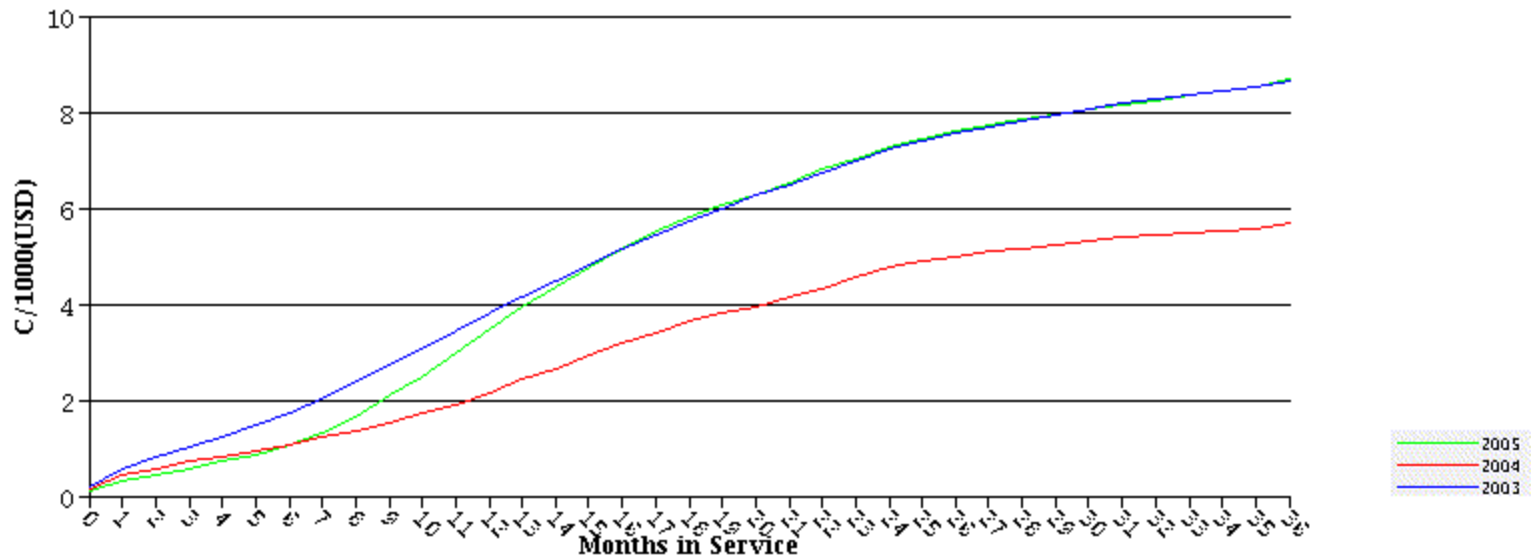

Standard Report Parameters

Metric: Months in Service
 Model Year: 2005-2003
 Vehicle: All
 Sales Divisor: Non CT/SMLC Specific
 Currency: USD
 Coverage: 3/36 (K)
 Fleet/Retail: All Fleet & Retail (@)
 Sold Market: All Markets (@)
 Brand: All Brands (@)

PL: RT	FM:	LN:	PC:	BS:	AP:
FG: 08	CG: 50	CC: 31	OC:	FC:	FGCGCC:
CTC:	CT:	SMLC:	PN:	LCC:	
CD:	QM:	QS:			
IMKT:	RGN:	BC:			

Footnotes:

MIS REPORTING

Each Product Line is at its stated MIS. The Totals are at the current reporting MIS.

CAR

- 2009 JC launched in January, 2008.
- 2008 LZ launched in May, 2008.
- 2008 JX launched in March, 2007.
- 2008 JD launched in January, 2007.
- 2007 PM launched in February, 2006.
- 2006 LX launched in April, 2005.
- 2005 LX launched in March, 2004.
- 2005 Crossfire Convertible (ZX Product Line) launched in April, 2004.
- 2005 2005 CS launched in April, 2004.
- 2005 PT Convertible (PX Product Line) launched in January, 2004.
- 2005 RS launched in January, 2004.
- 2004 JR ("JR" and "JX" Product Lines) launched in February, 2003.
- 2004 CS launched in March, 2003.

TRUCK

2008 DA (Sterling) New for 2008.

2006 WS (Grand Cherokee SRT-8) launched in January, 2006.

2006 NM launched in October, 2005.

2005 WK launched in September, 2004,

2004 WJ launched in January, 2003.

2002 KJ launched in May, 2001.

2001 DR'S Built Jan-Jul 2000 are coded as 2000 MY.

2001 and prior XJ warranty coded as KJ for comparison.

The text, graphics and all other contents on this site are copyright 2002 Chrysler Group LLC. All rights reserved.

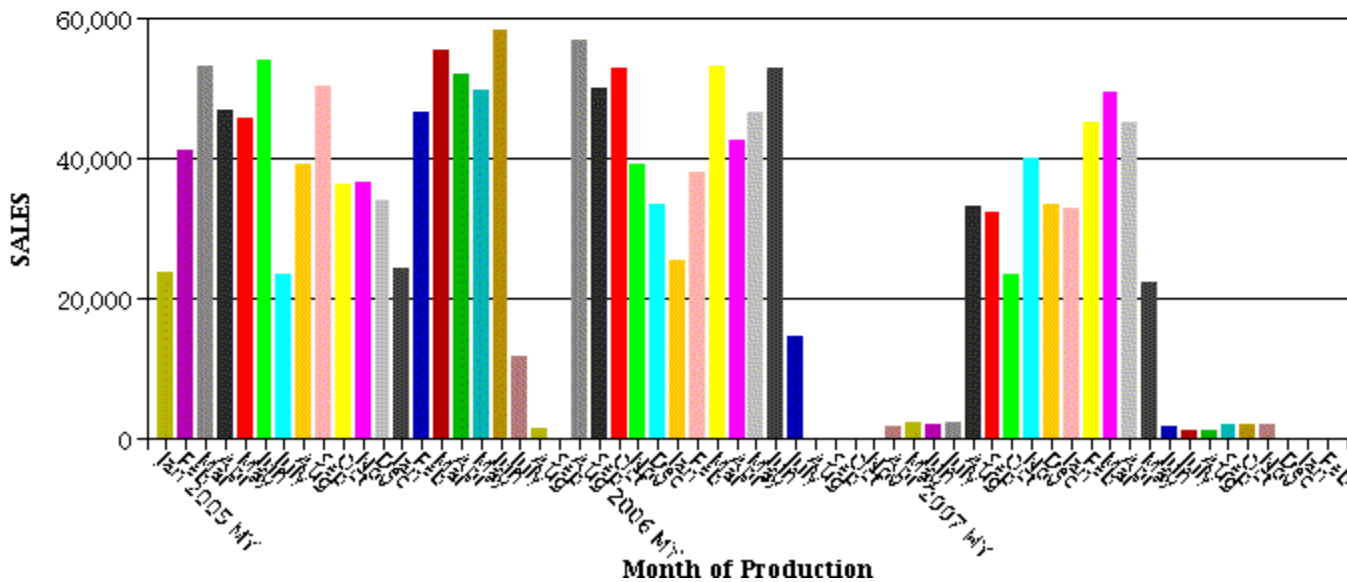
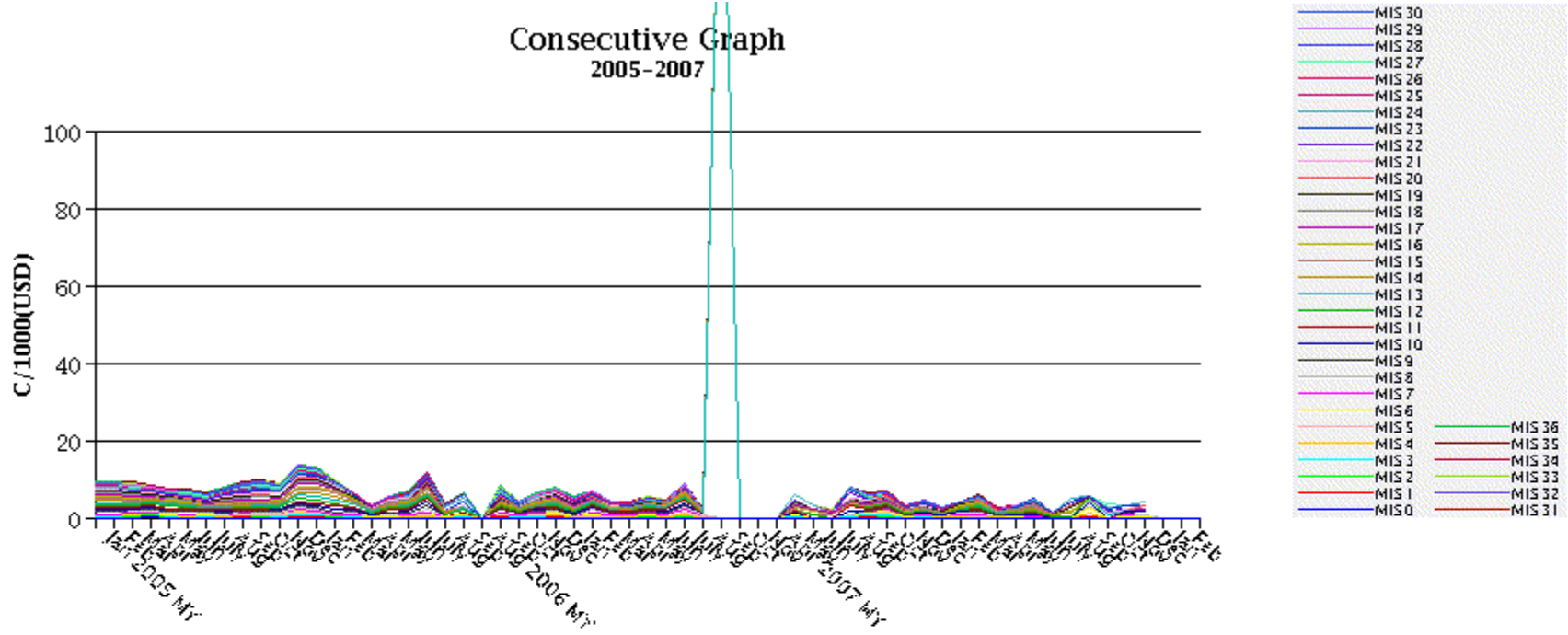

Standard Report Parameters

Metric: Months in Service	PL: RT	FM:	LN:	PC:	BS:	AP:
Model Year: 2007-2005	FG: 08	CG: 50	CC: 31	OC:	FC:	FGCGCC:
Vehicle: All	CTC:	CT:	SMLC:	PN:	LCC:	
Sales Divisor: Non CT/SMLC Specific	CD:	QM:	QS:			
Currency: USD						
Coverage: 3/36 (K)	IMKT:	RGN:	BC:			
Fleet/Retail: All Fleet & Retail (@)						
Sold Market: All Markets (@)						
Brand: All Brands (@)						

Footnotes:**MIS REPORTING**

Each Product Line is at its stated MIS. The Totals are at the current reporting MIS.

CAR

2009 JC launched in January, 2008.
 2008 LZ launched in May, 2008.
 2008 JX launched in March, 2007.
 2008 JD launched in January, 2007.
 2007 PM launched in February, 2006.
 2006 LX launched in April, 2005.
 2005 LX launched in March, 2004.
 2005 Crossfire Convertible (ZX Product Line) launched in April, 2004.
 2005 2005 CS launched in April, 2004.
 2005 PT Convertible (PX Product Line) launched in January, 2004.
 2005 RS launched in January, 2004.
 2004 JR ("JR" and "JX" Product Lines) launched in February, 2003.
 2004 CS launched in March, 2003.

TRUCK

2008 DA (Sterling) New for 2008.
 2006 WS (Grand Cherokee SRT-8) launched in January, 2006.
 2006 NM launched in October, 2005.
 2005 WK launched in September, 2004,
 2004 WJ launched in January, 2003.
 2002 KJ launched in May, 2001.
 2001 DR'S Built Jan-Jul 2000 are coded as 2000 MY.
 2001 and prior XJ warranty coded as KJ for comparison.

Overlay Graph 2005-2007

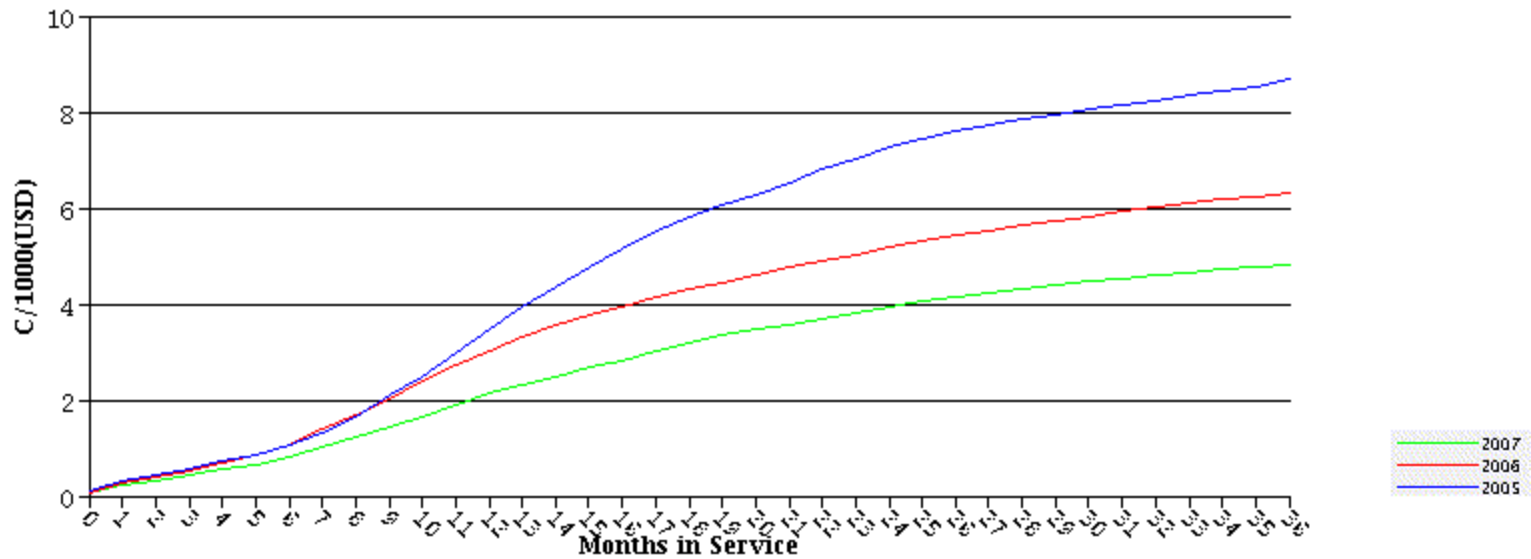

Standard Report Parameters

Metric: Months in Service
 Model Year: 2007-2005
 Vehicle: All
 Sales Divisor: Non CT/SMLC Specific
 Currency: USD
 Coverage: 3/36 (K)
 Fleet/Retail: All Fleet & Retail (@)
 Sold Market: All Markets (@)
 Brand: All Brands (@)

PL: RT FM: LN: PC: BS: AP:
 FG: 08 CG: 50 CC: 31 OC: FC: FGCGCC:
 CTC: CT: SMLC: PN: LCC:
 CD: QM: QS:
 IMKT: RGN: BC:

Footnotes:

MIS REPORTING

Each Product Line is at its stated MIS. The Totals are at the current reporting MIS.

CAR

- 2009 JC launched in January, 2008.
- 2008 LZ launched in May, 2008.
- 2008 JX launched in March, 2007.
- 2008 JD launched in January, 2007.
- 2007 PM launched in February, 2006.
- 2006 LX launched in April, 2005.
- 2005 LX launched in March, 2004.
- 2005 Crossfire Convertible (ZX Product Line) launched in April, 2004.
- 2005 2005 CS launched in April, 2004.
- 2005 PT Convertible (PX Product Line) launched in January, 2004.
- 2005 RS launched in January, 2004.
- 2004 JR ("JR" and "JX" Product Lines) launched in February, 2003.
- 2004 CS launched in March, 2003.

TRUCK

2008 DA (Sterling) New for 2008.

2006 WS (Grand Cherokee SRT-8) launched in January, 2006.

2006 NM launched in October, 2005.

2005 WK launched in September, 2004,

2004 WJ launched in January, 2003.

2002 KJ launched in May, 2001.

2001 DR'S Built Jan-Jul 2000 are coded as 2000 MY.

2001 and prior XJ warranty coded as KJ for comparison.

The text, graphics and all other contents on this site are copyright 2002 Chrysler Group LLC. All rights reserved.

PE10-022

CHRYSLER

9-3-2010

Enclosure 8C

MOPMIS Analysis

MOPMIS 2003-2007

ip_gnd

WIS - Chrysler Group
Months in Service - C/1000
Report MIS : 10

MOP/MIS
Ground (0892BJ)

Data Through July 2010
August 13, 2010
10:21:47 AM EDT

Consecutive Graph 2003-2005

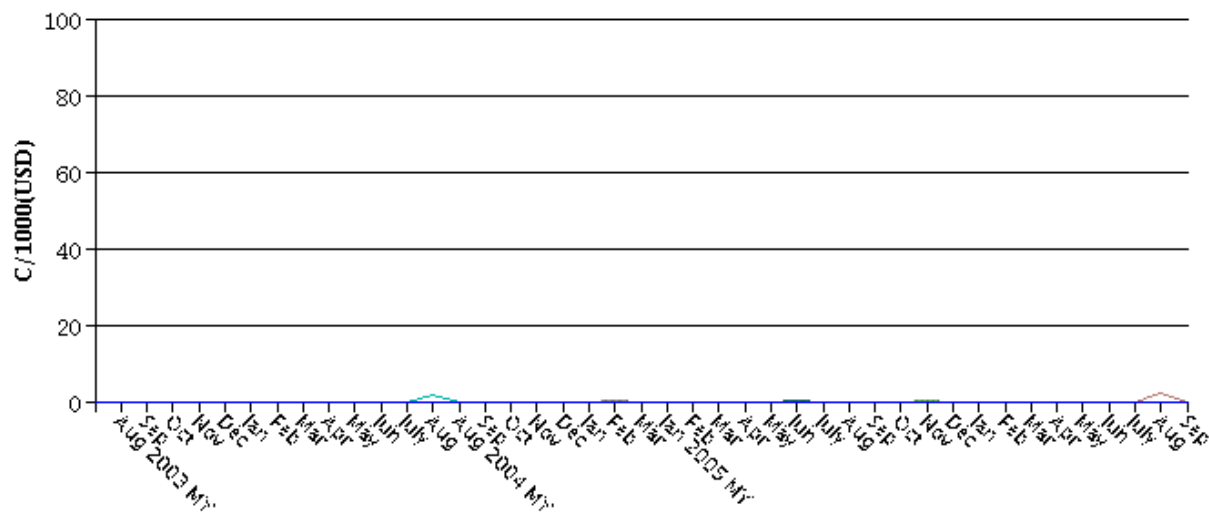

- MIS 30
- MIS 29
- MIS 28
- MIS 27
- MIS 26
- MIS 25
- MIS 24
- MIS 23
- MIS 22
- MIS 21
- MIS 20
- MIS 19
- MIS 18
- MIS 17
- MIS 16
- MIS 15
- MIS 14
- MIS 13
- MIS 12
- MIS 11
- MIS 10
- MIS 9
- MIS 8
- MIS 7
- MIS 6
- MIS 5
- MIS 4
- MIS 3
- MIS 2
- MIS 1
- MIS 0
- MIS 36
- MIS 35
- MIS 34
- MIS 33
- MIS 32
- MIS 31

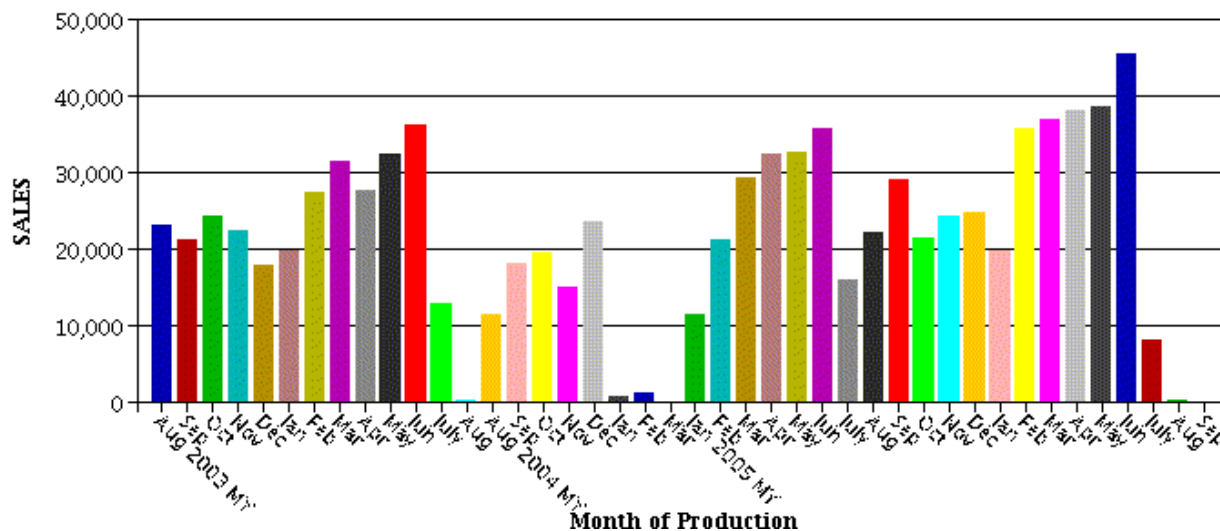

Standard Report Parameters

Metric: Months in Service
 Model Year: 2005-2003
 Vehicle: Days to Sale Selection - 90 Days
 Sales Divisor: Non CT/SMLC Specific
 Currency: USD
 Coverage: 3/36 (K)
 Fleet/Retail: All Fleet & Retail (@)
 Sold Market: All Markets (@)
 Brand: All Brands (@)

PL: RT FM: LN: PC: BS: AP:
 FG: 08 CG: 92 CC: BJ OC: FC: FGCGCC:
 CTC: CT: SMLC: PN: LCC:
 CD: QM: QS:
 IMKT: RGN: BC:

Footnotes:

MIS REPORTING

Each Product Line is at its stated MIS. The Totals are at the current reporting MIS.

CAR

- 2009 JC launched in January, 2008.
- 2008 LZ launched in May, 2008.
- 2008 JX launched in March, 2007.
- 2008 JD launched in January, 2007.
- 2007 PM launched in February, 2006.
- 2006 LX launched in April, 2005.
- 2005 LX launched in March, 2004.
- 2005 Crossfire Convertible (ZX Product Line) launched in April, 2004.
- 2005 2005 CS launched in April, 2004.
- 2005 PT Convertible (PX Product Line) launched in January, 2004.
- 2005 RS launched in January, 2004.
- 2004 JR ("JR" and "JX" Product Lines) launched in February, 2003.
- 2004 CS launched in March, 2003.

TRUCK

2008 DA (Sterling) New for 2008.
 2006 WS (Grand Cherokee SRT-8) launched in January, 2006.
 2006 NM launched in October, 2005.
 2005 WK launched in September, 2004,
 2004 WJ launched in January, 2003.
 2002 KJ launched in May, 2001.
 2001 DR'S Built Jan-Jul 2000 are coded as 2000 MY.
 2001 and prior XJ warranty coded as KJ for comparison.

Overlay Graph
2003-2005

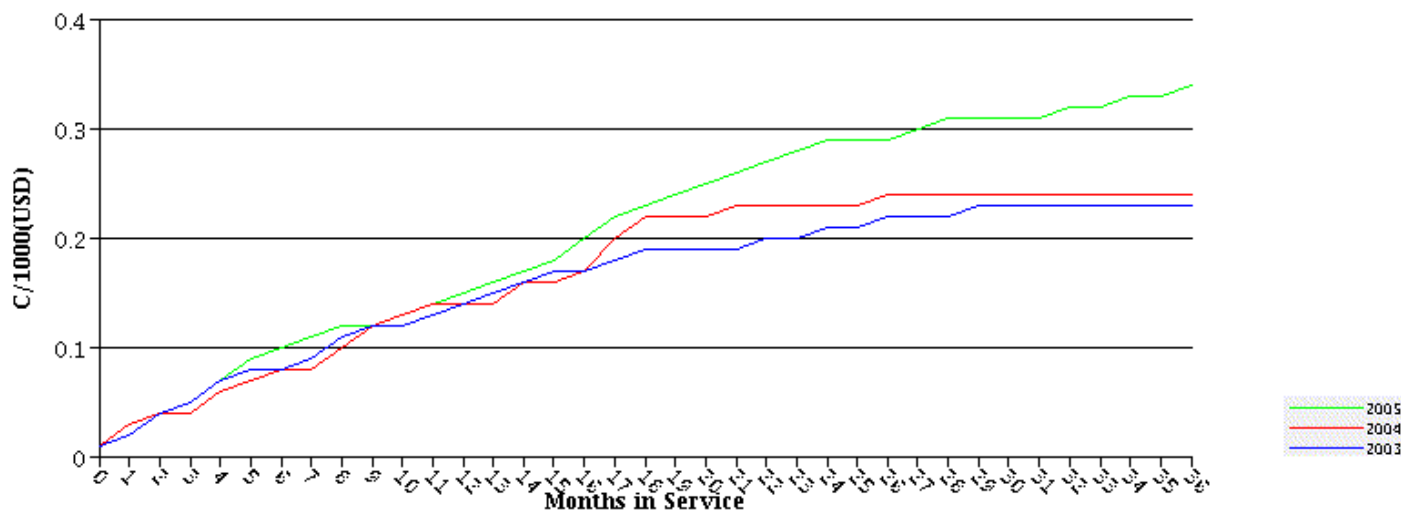

Standard Report Parameters

Metric: Months in Service
 Model Year: 2005-2003
 Vehicle: Days to Sale Selection - 90 Days
 Sales Divisor: Non CT/SMLC Specific
 Currency: USD
 Coverage: 3/36 (K)
 Fleet/Retail: All Fleet & Retail (@)
 Sold Market: All Markets (@)
 Brand: All Brands (@)

PL: RT FM: LN: PC: BS: AP:
 FG: 08 CG: 92 CC: BJ OC: FC: FGCGCC:
 CTC: CT: SMLC: PN: LCC:
 CD: QM: QS:
 IMKT: RGN: BC:

Footnotes:

MIS REPORTING

Each Product Line is at its stated MIS. The Totals are at the current reporting MIS.

CAR

2009 JC launched in January, 2008.
2008 LZ launched in May, 2008.
2008 JX launched in March, 2007.
2008 JD launched in January, 2007.
2007 PM launched in February, 2006.
2006 LX launched in April, 2005.
2005 LX launched in March, 2004.
2005 Crossfire Convertible (ZX Product Line) launched in April, 2004.
2005 2005 CS launched in April, 2004.
2005 PT Convertible (PX Product Line) launched in January, 2004.
2005 RS launched in January, 2004.
2004 JR ("JR" and "JX" Product Lines) launched in February, 2003.
2004 CS launched in March, 2003.

TRUCK

2008 DA (Sterling) New for 2008.
2006 WS (Grand Cherokee SRT-8) launched in January, 2006.
2006 NM launched in October, 2005.
2005 WK launched in September, 2004,
2004 WJ launched in January, 2003.
2002 KJ launched in May, 2001.
2001 DR'S Built Jan-Jul 2000 are coded as 2000 MY.
2001 and prior XJ warranty coded as KJ for comparison.

The text, graphics and all other contents on this site are copyright 2002 Chrysler Group LLC. All rights reserved.

WIS - Chrysler Group
Months in Service - C/1000
Report MIS : 9

MOP/MIS
Ground (0892BJ)

Data Through June 2010
August 9, 2010
12:54:06 PM EDT

Consecutive Graph
2005-2007

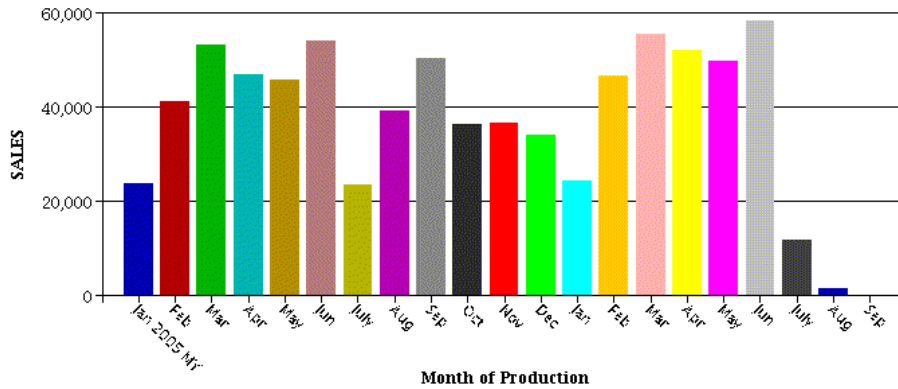
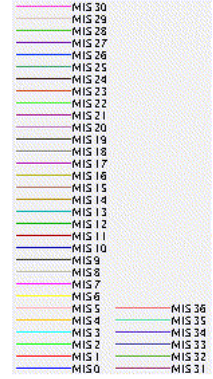
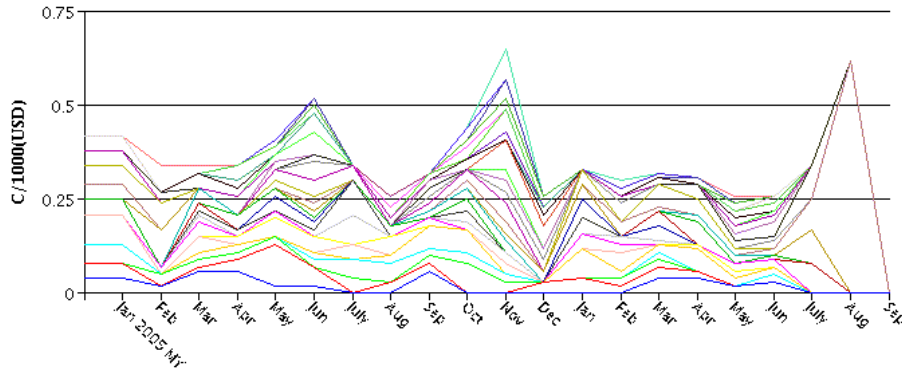

Standard Report Parameters

Metric: Months in Service	PL: RT	FM:	LN:	PC:	BS:	AP:
Model Year: 2007-2005	FG: 08	CG: 92	CC: BJ	OC:	FC:	FGCGCC:
Vehicle: All	CTC:	CT:	SMLC:	PN:	LCC:	
Sales Divisor: Standard	CD:	QM:	QS:			
Currency: USD	IMKT:	RGN:	BC:			
Coverage: 3/36 (K)						
Fleet/Retail: All Fleet & Retail (@)						
Sold Market: All Markets (@)						
Brand: All Brands (@)						

Footnotes:

MIS REPORTING

Each Product Line is at its stated MIS. The Totals are at the current reporting MIS.

CAR

- 2009 JC launched in January, 2008.
- 2008 LZ launched in May, 2008.
- 2008 JX launched in March, 2007.
- 2008 JD launched in January, 2007.
- 2007 PM launched in February, 2006.
- 2006 LX launched in April, 2005.
- 2005 LX launched in March, 2004.
- 2005 Crossfire Convertible (ZX Product Line) launched in April, 2004.
- 2005 2005 CS launched in April, 2004.
- 2005 PT Convertible (PX Product Line) launched in January, 2004.
- 2005 RS launched in January, 2004.
- 2004 JR ("JR" and "JX" Product Lines) launched in February, 2003.
- 2004 CS launched in March, 2003.

TRUCK

- 2008 DA (Sterling) New for 2008.
- 2006 WS (Grand Cherokee SRT-8) launched in January, 2006.
- 2006 NM launched in October, 2005.
- 2005 WK launched in September, 2004.
- 2004 WJ launched in January, 2003.
- 2002 KJ launched in May, 2001.
- 2001 DR'S Built Jan-Jul 2000 are coded as 2000 MY.
- 2001 and prior XJ warranty coded as KJ for comparison.

Overlay Graph
2005-2007

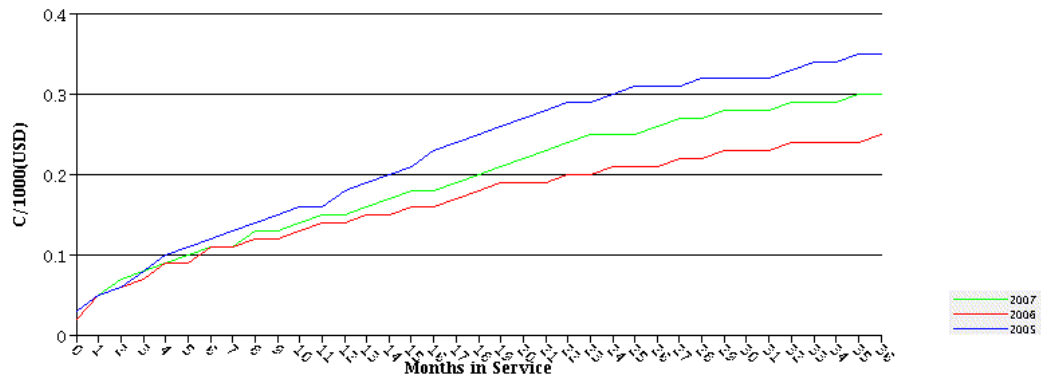

Standard Report Parameters

Metric: Months in Service	PL: RT	FM:	LN:	PC:	BS:	AP:
Model Year: 2007-2005	FG: 08	CG: 92	CC: BJ	OC:	FC:	FGCGCC:
Vehicle: All	CTC:	CT:	SMLC:	PN:	LCC:	
Sales Divisor: Standard	CD:	QM:	QS:			
Currency: USD						
Coverage: 3/36 (K)	IMKT:	RGN:	BC:			
Fleet/Retail: All Fleet & Retail (@)						
Sold Market: All Markets (@)						
Brand: All Brands (@)						

Footnotes:

MIS REPORTING

Each Product Line is at its stated MIS. The Totals are at the current reporting MIS.

CAR

- 2009 JC launched in January, 2008.
- 2008 LZ launched in May, 2008.
- 2008 JX launched in March, 2007.
- 2008 JD launched in January, 2007.
- 2007 PM launched in February, 2006.
- 2006 LX launched in April, 2005.
- 2005 LX launched in March, 2004.
- 2005 Crossfire Convertible (ZX Product Line) launched in April, 2004.
- 2005 2005 CS launched in April, 2004.
- 2005 PT Convertible (PX Product Line) launched in January, 2004.
- 2005 RS launched in January, 2004.
- 2004 JR ("JR" and "JX" Product Lines) launched in February, 2003.
- 2004 CS launched in March, 2003.

TRUCK

- 2008 DA (Sterling) New for 2008.
- 2006 WS (Grand Cherokee SRT-8) launched in January, 2006.
- 2006 NM launched in October, 2005.
- 2005 WK launched in September, 2004.
- 2004 WJ launched in January, 2003.
- 2002 KJ launched in May, 2001.
- 2001 DR'S Built Jan-Jul 2000 are coded as 2000 MY.
- 2001 and prior XJ warranty coded as KJ for comparison.

The text, graphics and all other contents on this site are copyright 2002 Chrysler Group LLC. All rights reserved.

PE10-022

CHRYSLER

9-3-2010

Enclosure 8I

Transmittal 10365

Headlamp Dimmer Issues Since

4-6-05

QNA - Quality Narrative Analyzer Detail Report

Dealership Service RO Report#: 29997

Vehicle Information

Repair Information

Dealer Information

VIN: 1D4GP45R45E [REDACTED]
Model Year: 2005
Make/Model: DODGE
 CARAVAN SXT FWD SWB WAGON
 RSKH52
Engine: EGA-3.3L V6 OHV Engine (Ser #:1091500558)
Transmission: DGL-4-Speed Automatic Transmission (Ser #:K0955B7609)
Plant: ST. LOUIS ASSEMBLY PLANT II - SOUTH
MDH: 040716

Customer:
Repair Date: 04/25/2005
Mileage: 5
Warr Built Dt: 04/07/2005
Advisor: 206

Zone/Cd: 51-43775
Name: SOUTHTOWN CHRYSLER, DODGE, JEE
Address: 2412 N JEFFERSON STREET
 INDIANOLA, IA 501259456
Phone: 515 961-8105

Service Narrative Information

Customer Complaint: INSTRUMENT PANEL LIGHTS DONT CHANGE BRIGHTNESS PART WAS ORDERED DURING PREP ON RO #29966

Cause: SWITCH INOP

Correction: DIMMER SWITCH INOP--REPLACED ASSEMBLY AND VERIFIED ALL SYSTEMS OK SWITCH, HEADLAMP AND INSTRUMENT PANEL-Test and replace (B) SWITCH, HEADLAMP AND INSTRUMENT PANEL-Test and replace (B) MISC

Parts List:

Part Number	Part Description	Quantity	Cost/Unit
** No Parts Information Available			

QNA - Quality Narrative Analyzer Detail Report

Dealership Service RO Report#: 153301

Vehicle Information

VIN: 2D4GP44L35R [REDACTED]
Model Year: 2005
Make/Model: DODGE
 GRAND CARAVAN SXT FWD LWB WAGO
 RSKH53
Engine: EGH-3.8L V6 OHV Engine (Ser #:1096504182)
Transmission: DGL-4-Speed Automatic Transmission (Ser #:K0975B6764)
Plant: WINDSOR ASSEMBLY PLANT
MDH: 040904

Repair Information

Customer: [REDACTED]
Repair Date: 05/04/2005
Mileage: 149
Warr Built Dt: 04/09/2005
Advisor: 23145

Dealer Information

Zone/Cd: 51-43416
Name: BOB BRADY DODGE INC
Address: 4025 E BOYD ROAD
 DECATUR, IL 62526
Phone: 217 877-3805
 217 876-3800

Service Narrative Information

Customer Complaint: CUSTOMER STATES INT. LIGHT COME IN AND OUT. BATTERY HAS BEENCHANGED CUSTOMER STATES INSTALL DVD PLAYER

Cause: HEADLIGHT DIMMER SWITCH DEFECTIVE

Correction: REPLACED SWITCH INSTALLED DVD

Parts List:

Part Number	Part Description	Quantity	Cost/Unit
** No Parts Information Available			

QNA - Quality Narrative Analyzer Detail Report

Dealership Service RO Report#: 176075

Vehicle Information

Repair Information

Dealer Information

<p>VIN: 2C4GP54L35R [REDACTED]</p> <p>Model Year: 2005</p> <p>Make/Model: CHRYSLER TWN & COUNTRY TOURING FWD LWB RSYP53</p> <p>Engine: EGH-3.8L V6 OHV Engine (Ser #:1095502225)</p> <p>Transmission: DGL-4-Speed Automatic Transmission (Ser #:K0965B7701)</p> <p>Plant: WINDSOR ASSEMBLY PLANT</p> <p>MDH: 040817</p>	<p>Customer: [REDACTED]</p> <p>Repair Date: 05/10/2005</p> <p>Mileage: 655</p> <p>Warr Built Dt: 04/08/2005</p> <p>Advisor: 43 JOHN A REZACHEK</p>	<p>Zone/Cd: 51-68296</p> <p>Name: CENTRAL GARAGE OF CHILTON INC</p> <p>Address: 516 N MADISON STREET CHILTON, WI 530140327</p> <p>Phone: 920 849-9301</p>
--	---	---

Service Narrative Information

Customer Complaint: CK AND ADVISE-INTERIOR DASH LIGHTS AND REAR CARGO LAMPS DIM AND BRIGHTEN ON OWN WITH HEAD LAMPS ON CK AND ADVISE-PASS SIDE SLIDING DOOR MOLDING IS PEELING

Cause: TEST AND CONFIRMED CUSTOMER CONCERN,TEST INDICATES HEADLAMP SWITCH FAULTY CONIRMED CONCERN,FACTORY FINISH PEEL

Correction: REPLACE HEADLAMP SWITCH AND CONCERN IS GONE REPLACE PASS SIDE SLIDING DOOR MOLDING

Parts List:

Part Number	Part Description	Quantity	Cost/Unit
-------------	------------------	----------	-----------

** No Parts Information Available

QNA - Quality Narrative Analyzer Detail Report

Dealership Service RO Report#: 17189

Vehicle Information

VIN: 2D4GP44L05R [REDACTED]
Model Year: 2005
Make/Model: DODGE
 GRAND CARAVAN SXT FWD LWB WAGO
 RSKH53
Engine: EGH-3.8L V6 OHV Engine (Ser #:1096504140)
Transmission: DGL-4-Speed Automatic Transmission (Ser #:K0975B7643)
Plant: WINDSOR ASSEMBLY PLANT
MDH: 040906

Repair Information

Customer: [REDACTED]
Repair Date: 05/21/2005
Mileage: 616
Warr Built Dt: 04/09/2005
Advisor: 693 DAVE HOFFMAN

Dealer Information

Zone/Cd: 74-42832
Name: DODGE OF BURNSVILLE INC
Address: 12101 35W SOUTH
 BURNSVILLE, MN 55337
Phone: 952 894-9600
 952 894-9000

Service Narrative Information

Customer Complaint: SERVICE CONTRACT RENTAL VEHICLE \$30.00/DAY Customer States: THE INTERIOR LIGHTS ARE INOPERATIVE. THEY DO NOT DIM OR LIGHT USING THE DIMMER SWITCH AND WHEN THE DOORS ARE OPENED HE HEARS A WARNING CHIME. IF WE CAN'T FIGURE THIS OUT QUICKLY-PROVIDE A RENTAL CAR AT NO CHARGE TO HIM AND LETS HANG ON TO TO GET THIS FIXED! INSTALL 2 REAR MUD GUARDS

Cause: FIRST DAY RENTAL COVERAGE ON DAIMLERCHRYSLER SERVICE CONT. VERIFIED THE INTERIOR LIGHTS WERE NOT WORKING AND THE VEHICLE CHIMED WITH DOOR OPEN. THE DIMMER SWITCH WOULD NOT RESPOND IN ANY POSITION. REMOVED HEADLAMP SWITCH AND IT HAS INTERNAL SHORT. CUSTOMER'S REQUEST

Correction: REPLACED THE HEADLAMP SWITCH. INSTALLED

Parts List:

Part Number	Part Description	Quantity	Cost/Unit
** No Parts Information Available			

QNA - Quality Narrative Analyzer Detail Report

Dealership Service RO Report#: 159824

Vehicle Information

VIN: 2C8GP54L45R [REDACTED]
Model Year: 2005
Make/Model: CHRYSLER
 TWN & COUNTRY TOURING FWD LWB
 RSYF53
Engine: EGH-3.8L V6 OHV Engine (Ser #:1098503593)
Transmission: DGL-4-Speed Automatic Transmission (Ser #:K0925B8147)
Plant: WINDSOR ASSEMBLY PLANT
MDH: 041118

Repair Information

Customer: [REDACTED]
Repair Date: 05/02/2005
Mileage: 19
Warr Built Dt: 04/11/2005
Advisor: 285

Dealer Information

Zone/Cd: 42-68107
Name: NEIL HUFFMAN CHRYSLER-JEEP
Address: 4126 SHELBYVILLE ROAD
 LOUISVILLE, KY 402073218
Phone: 502 893-5757
 502 897-0601

Service Narrative Information

Customer Complaint: CUST STATES DINGER FOR KEY IN IGNITION STAYS DINGING WHEN KEY REMOVED ADVISE DOME LIGHTS IN FRONT FLASH OFF AND ON ADVISE

Cause: SWITCH SWITCH

Correction:

Parts List:

Part Number	Part Description	Quantity	Cost/Unit
** No Parts Information Available			

PE10-022

CHRYSLER

9-3-2010

Enclosure 10

PART LIST

PE10-022 Subject Component Parts List by Part Number

Production Part#	Mopar part#	Description	Sales Code	Color Code	Supplier	CN#
04868940AB	04868940AB	Wiring assy - Headlamp	-LNJ (w/o Fog Lamps)	---	Yazaki North America	30304M03
04868941AB	04868941AB	Wiring assy - Headlamp	LNJ (w/ Fog Lamps)	---	Yazaki North America	30304M03
04868942AB	04868942AC	Wiring assy - Headlamp	-LNJ (w/o Fog Lamps)	---	Yazaki North America	30304M03
04868942AC		Wiring assy - Headlamp	-LNJ (w/o Fog Lamps)	---	Yazaki North America	30822M03
04868943AB	04868943AE	Wiring assy - Headlamp	LNJ (w/ Fog Lamps)	---	Yazaki North America	40315M05
04868943AC		Wiring assy - Headlamp	LNJ (w/ Fog Lamps)	---	Yazaki North America	41015M06
04868943AD		Wiring assy - Headlamp	LNJ (w/ Fog Lamps)	---	Yazaki North America	30304M03
04868943AE		Wiring assy - Headlamp	LNJ (w/ Fog Lamps)	---	Yazaki North America	30822M03
04869040AA	04869040AB	Wiring assy - Headlamp	-LNJ (w/o Fog Lamps)	---	Yazaki North America	40315M05
04869040AB		Wiring assy - Headlamp	-LNJ (w/o Fog Lamps)	---	Yazaki North America	41015M06
04869041AA	04869041AB	Wiring assy - Headlamp	LNJ (w/ Fog Lamps)	---	Yazaki North America	41015M06
04869041AB		Wiring assy - Headlamp	LNJ (w/ Fog Lamps)	---	Yazaki North America	41015M06
05144505AC	05144579AB	IntegratedPower Module - Highline	LNJ	---	AMP Inc.	40402M02
05144506AC		IntegratedPower Module - Midline	HBB-LNJ	---	AMP Inc.	40402M02
05144507AC		IntegratedPower Module - Lowline	-(HBB%LNJ)	---	AMP Inc.	40402M02
05026060AA-AB	05026060AB	Control Module - Body Controller	XZZ,-JPB	---	Continental*	41220M00
05026061AA-AC	05026061AC	Control Module - Body Controller	JRC,XZZ	---	Continental*	41220M00
05026062AA-AC	05026062AC	Control Module - Body Controller	JPB,CYC,XZZ,-JRC	---	Continental*	41220M00
05082065AA-AD	05082065AD	Control Module - Body Controller - Premium	JPB	---	Continental*	41220M00
05082500AA-AE	05082500AE	Control Module - Body Controller - Base	-JPB,-XZZ	---	Continental*	41220M00
05082501AA-AE	05082501AE	Control Module - Body Controller	JRC	---	Continental*	41220M00
04727476AA-AE	04727476AE	Control Module - Body Controller	-JPB	---	Continental*	30521M00
05082502AA-AE	05082502AE	Control Module - Body Controller - Premium	JPB,CYC	---	Continental*	41220M00
04692158AA-AB	04692158AB	Control Module - Body Controller - Premium	XZZ+JPB-JRC	---	Continental*	50427M03
04692157AA-AB	04692157AB	Control Module - Body Controller - High	CYC=CYY=CYY+XZZ+JRC	---	Continental*	50427M03
04692156AA-AB	04692156AB	Control Module - Body Controller - Base	XZZ-JPB	---	Continental*	50427M03
ORU45TRMAB	same as OYC54	Switch & Bezel Assy - Lighting Control Frt Fog	**LNJ+GTS=GTL=GTN-GNK	1DV, 1J8	Delphi	20606M02
ORU46TRMAB	same as OYC64	Switch & Bezel Assy - Lighting Control Auto	GNK; LMG	1DV, 1J8	Delphi	20517M08
OTG09TRMAB	same as OYD21	Switch & Bezel Assy - Lighting Control	GUM	1DV, 1J8	Delphi	30401M14
OTG10TRMAB	same as OYD01	Switch & Bezel Assy - Lighting Control	**GTS=GTL=GTN-LNJ	1DV, 1J8	Delphi	20606M02
OYC54TRMAA	0ZL651DVAB 0ZL651J8AB	Switch & Bezel Assy - Lighting Control Frt Fog	**GTS=GUA+LNJ-LMG%XZZ	1DV, 1J8	TRW	40116M08AB
OYC54TRMAB		Switch & Bezel Assy - Lighting Control Frt Fog	**GTS=GUA+LNJ+XZZ-GNK	1DV, 1J8	TRW	40116M08AB
OYC54TRMAC		Switch & Bezel Assy - Lighting Control Frt Fog	**GTS=GUA+LNJ+XZZ-LMG	1DV, 1J8	TRW	41110M00
OYC64TRMAA	0ZL651DVAB	Switch & Bezel Assy - Lighting Control Auto	LMG-XZZ; GNK; LNG	1DV, 1J8	TRW	05108M00AE
OYC64TRMAB		Switch & Bezel Assy - Lighting Control Auto	LMG+XZZ	1DV, 1J8	TRW	40401M07

PE10-022 Subject Component Parts List by Part Number

Production Part#	Mopar part#	Description	Sales Code	Color Code	Supplier	CN#
0YC64TRMAC	02L661J8AD	Switch & Bezel Assy - Lighting Control Auto	LMG+XZZ	1DV, 1J8	TRW	40820M00
0YC64TRMAD	02L661J8AD	Switch & Bezel Assy - Lighting Control Auto	LMG+XZZ	1DV, 1J8	TRW	41110M00
0YC64TRMAE	02L661J8AD	Switch & Bezel Assy - Lighting Control Auto	LMG+XZZ	1DV, 1J8	TRW	41110M00
0YD01TRMAA	02L671DVAA	Switch & Bezel Assy - Lighting Control	**GTS=GUA-LNJ%XZZ	1DV, 1J8	TRW	40401M07
0YD01TRMAB	02L671J8AA	Switch & Bezel Assy - Lighting Control	GTS=GUA+XZZ-LNJ	1DV, 1J8	TRW	41110M00
0YD01TRMAC	02L671J8AA	Switch & Bezel Assy - Lighting Control	GTS=GUA+XZZ-LNJ	1DV, 1J8	TRW	41110M00
0YD21TRMAA	1DW671DVAA	Switch & Bezel Assy - Lighting Control	GUM	1DV, 1J8	TRW	41110M00
0YD21TRMAB	1DW671J8AA	Switch & Bezel Assy - Lighting Control	GUM	1DV, 1J8	TRW	41110M00
04857700AB	04857700AB	Lamp Assy - Aero Headlamp Module Rt	LMA	---	Valeo Sylvania LLC	NA
04857701AB	04857701AB	Lamp Assy - Aero Headlamp Module Lt	LMA	---	Valeo Sylvania LLC	NA
04857990AB	04857990AB	Lamp Assy - Aero Headlamp Module Rt	LMA, Town & Country	---	Valeo Sylvania LLC	30818M01
04857991AB	04857991AB	Lamp Assy - Aero Headlamp Module Lt	LMA, Town & Country	---	Valeo Sylvania LLC	30818M01
04869059AA	04869059AA	Wiring Assembly - I/P	---	---	Yazaki North America	
04869093AD	04869093AD	Wiring Assembly - I/P	---	---	Yazaki North America	
04869094AC	04869094AC	Wiring Assembly - I/P	---	---	Yazaki North America	
04869095AC	04869095AC	Wiring Assembly - I/P	---	---	Yazaki North America	
04869096AC	04869096AC	Wiring Assembly - I/P	---	---	Yazaki North America	
04869097AC	04869097AC	Wiring Assembly - I/P	---	---	Yazaki North America	
04869098AC	04869098AC	Wiring Assembly - I/P	---	---	Yazaki North America	
04869154AA	04869154AA	Wiring Assembly - I/P	---	---	Yazaki North America	
04869156AA	04869156AA	Wiring Assembly - I/P	---	---	Yazaki North America	
04869689AC	04869689AC	Wiring Assembly - I/P	---	---	Yazaki North America	
04869690AC	04869690AC	Wiring Assembly - I/P	---	---	Yazaki North America	
04869691AC	04869691AC	Wiring Assembly - I/P	---	---	Yazaki North America	
04869694AC	04869694AC	Wiring Assembly - I/P	---	---	Yazaki North America	
04869695AC	04869695AC	Wiring Assembly - I/P	---	---	Yazaki North America	
04869696AC	04869696AC	Wiring Assembly - I/P	---	---	Yazaki North America	
04869697AC	04869697AC	Wiring Assembly - I/P	---	---	Yazaki North America	
04869699AC	04869699AC	Wiring Assembly - I/P	---	---	Yazaki North America	
04869981AA	04869981AA	Wiring Assembly - I/P	---	---	Yazaki North America	
04869982AA	04869982AA	Wiring Assembly - I/P	---	---	Yazaki North America	
04869983AA	04869983AA	Wiring Assembly - I/P	---	---	Yazaki North America	
04869984AA	04869984AA	Wiring Assembly - I/P	---	---	Yazaki North America	
04869985AA	04869985AA	Wiring Assembly - I/P	---	---	Yazaki North America	
04869994AA	04869994AA	Wiring Assembly - I/P	---	---	Yazaki North America	
04869995AA	04869995AA	Wiring Assembly - I/P	---	---	Yazaki North America	

PE10-022 Subject Component Parts List by Part Number

Production Part#	Mopar part#	Description	Sales Code	Color Code	Supplier	CN#
04868848AC	04868848AC	Wiring Assembly - Body	---	---	Yazaki North America	
04868849AC	04868849AC	Wiring Assembly - Body	---	---	Yazaki North America	
04868851AC	04868851AC	Wiring Assembly - Body	---	---	Yazaki North America	
04868853AC	04868853AC	Wiring Assembly - Body	---	---	Yazaki North America	
04868854AC	04868854AC	Wiring Assembly - Body	---	---	Yazaki North America	
04869619AE	04869619AE	Wiring Assembly - Body	---	---	Yazaki North America	
04869620AE	04869620AE	Wiring Assembly - Body	---	---	Yazaki North America	
04869623AE	04869623AE	Wiring Assembly - Body	---	---	Yazaki North America	
04869624AE	04869624AE	Wiring Assembly - Body	---	---	Yazaki North America	
04869628AE	04869628AE	Wiring Assembly - Body	---	---	Yazaki North America	
04869629AE	04869629AE	Wiring Assembly - Body	---	---	Yazaki North America	
04869633AE	04869633AE	Wiring Assembly - Body	---	---	Yazaki North America	
04869638AE	04869638AE	Wiring Assembly - Body	---	---	Yazaki North America	
04869680AB	04869680AB	Wiring Assembly - Body	---	---	Yazaki North America	
04869681AB	04869681AB	Wiring Assembly - Body	---	---	Yazaki North America	
04869682AB	04869682AB	Wiring Assembly - Body	---	---	Yazaki North America	
04869683AB	04869683AB	Wiring Assembly - Body	---	---	Yazaki North America	
04869684AB	04869684AB	Wiring Assembly - Body	---	---	Yazaki North America	
04869685AB	04869685AB	Wiring Assembly - Body	---	---	Yazaki North America	
04869686AB	04869686AB	Wiring Assembly - Body	---	---	Yazaki North America	
04869687AB	04869687AB	Wiring Assembly - Body	---	---	Yazaki North America	
04869912AE	04869912AE	Wiring Assembly - Body	---	---	Yazaki North America	
04869913AE	04869913AE	Wiring Assembly - Body	---	---	Yazaki North America	
04869916AE	04869916AE	Wiring Assembly - Body	---	---	Yazaki North America	
04869919AE	04869919AE	Wiring Assembly - Body	---	---	Yazaki North America	
04869921AE	04869921AE	Wiring Assembly - Body	---	---	Yazaki North America	
04869922AE	04869922AE	Wiring Assembly - Body	---	---	Yazaki North America	
04869924AE	04869924AE	Wiring Assembly - Body	---	---	Yazaki North America	

* formerly Huntsville, an internal Chrysler supplier

**additional usages w/ different sales codes (ENRP screen)

PE10-022

CHRYSLER

9-3-2010

Enclosure 10

Supplier_Contact List

PE10-022 Subject Component Parts List by Part Number

Production Part#	Mopar part#	Description	Model	Family Name	MY	Release Type	Supplier Contact Info					
04868940AB	04868940AB	Wiring assy - Headlamp	RS	All Minivans Town&Country Dodge Caravan Plymouth Voyager	2005	Production and Service	YAZAKI NORTH AMERICA INC 1265 PETER COOPER EL PASO TX 79936 VELIA CASTILLO, 9158589558					
04868941AB	04868941AB	Wiring assy - Headlamp										
04868942AB	04868942AC	Wiring assy - Headlamp										
04868942AC		Wiring assy - Headlamp										
04868943AB	04868943AE	Wiring assy - Headlamp										
04868943AC		Wiring assy - Headlamp										
04868943AD		Wiring assy - Headlamp										
04868943AE		Wiring assy - Headlamp										
04869040AA	04869040AB	Wiring assy - Headlamp										
04869040AB		Wiring assy - Headlamp										
04869041AA	04869041AB	Wiring assy - Headlamp										
04869041AB		Wiring assy - Headlamp										
05144505AC	05144579AB	IntegratedPower Module - Highline						RS	All Minivans Town&Country Dodge Caravan	2005	Production and Service	AMP INC CUSTOMER SERV DEPT 38 81 BOX 3608 HARRISBURG
05144506AC		IntegratedPower Module - Midline										
05144507AC		IntegratedPower Module - Lowline										
05026060AA-AB	05026060AB	Control Module - Body Controller	RS	All Minivans Town&Country Dodge Caravan Plymouth Voyager	2005	Production and Service	CONTINENTAL AUTOMOTIVE HUNTSVILLE ONE CONTINENTAL DR AUBURN HILLS MI 48326 PAUL GROSPITCH, 2564641893					
05026061AA-AC	05026061AC	Control Module - Body Controller										
05026062AA-AC	05026062AC	Control Module - Body Controller										
05082065AA-AD	05082065AD	Control Module - Body Controller - Premium										
05082500AA-AE	05082500AE	Control Module - Body Controller - Base										
05082501AA-AE	05082501AE	Control Module - Body Controller										
04727476AA-AE	04727476AE	Control Module - Body Controller										
05082502AA-AE	05082502AE	Control Module - Body Controller - Premium										
04692158AA-AB	04692158AB	Control Module - Body Controller - Premium										
04692157AA-AB	04692157AB	Control Module - Body Controller - High										
04692156AA-AB	04692156AB	Control Module - Body Controller - Base										

PE10-022 Subject Component Parts List by Part Number

Production Part#	Mopar part#	Description	Model	Family Name	MY	Release Type	Supplier Contact Info
ORU45TRMAB	same as OYC54	Switch & Bezel Assy - Lighting Control Frt Fog	RS	All Minivans Town&Country Dodge Caravan Plymouth Voyager	2005	Production and Service	DELPHI MECHATRONIC SYSTEMS 5725 DELPHI DRIVE M/C 483 400 301 TROY
ORU46TRMAB	same as OYC64	Switch & Bezel Assy - Lighting Control Auto					
OTG09TRMAB	same as OYD21	Switch & Bezel Assy - Lighting Control					
OTG10TRMAB	same as OYD01	Switch & Bezel Assy - Lighting Control					
OYC54TRMAA	OZL651DVAB OZL651J8AB	Switch & Bezel Assy - Lighting Control Frt Fog	RS	All Minivans Town&Country Dodge Caravan Plymouth Voyager	2005	Production and Service	TRW AUTOMOTIVE ELECTRONICS GROUP , 24175 RESEARCH DRIVE FARMINGTON HILLS MI 48335 ALBERTO GARCIA, 9567848000
OYC54TRMAB		Switch & Bezel Assy - Lighting Control Frt Fog					
OYC54TRMAC		Switch & Bezel Assy - Lighting Control Frt Fog					
OYC64TRMAA	OZL661DVAD OZL661J8AD	Switch & Bezel Assy - Lighting Control Auto					
OYC64TRMAB		Switch & Bezel Assy - Lighting Control Auto					
OYC64TRMAC		Switch & Bezel Assy - Lighting Control Auto					
OYC64TRMAD		Switch & Bezel Assy - Lighting Control Auto					
OYC64TRMAE		Switch & Bezel Assy - Lighting Control Auto					
OYD01TRMAA		OZL671DVAA OZL671J8AA					
OYD01TRMAB	Switch & Bezel Assy - Lighting Control						
OYD01TRMAC	Switch & Bezel Assy - Lighting Control						
OYD21TRMAA	1DW671DVAA	Switch & Bezel Assy - Lighting Control					
OYD21TRMAB	1DW671J8AA	Switch & Bezel Assy - Lighting Control					
04857700AB	04857700AB	Lamp Assy - Aero Headlamp Module Rt	RS	All Minivans Town&Country Dodge Caravan Plymouth Voyager	2005	Production and Service	VALEO SYLVANIA LLC 3200 GREENFIELD SUITE 240 DEARBORN MI 48120
04857701AB	04857701AB	Lamp Assy - Aero Headlamp Module Lt					
04857990AB	04857990AB	Lamp Assy - Aero Headlamp Module Rt					
04857991AB	04857991AB	Lamp Assy - Aero Headlamp Module Lt					

PE10-022 Subject Component Parts List by Part Number

Production Part#	Mopar part#	Description	Model	Family Name	MY	Release Type	Supplier Contact Info
04869059AA	04869059AA	Wiring Assembly - I/P	RS	All Minivans Town&Country Dodge Caravan Plymouth Voyager	2005	Production and Service	YAZAKI NORTH AMERICA INC 1265 PETER COOPER EL PASO TX 79936 VELIA CASTILLO, 9158589558
04869093AD	04869093AD	Wiring Assembly - I/P					
04869094AC	04869094AC	Wiring Assembly - I/P					
04869095AC	04869095AC	Wiring Assembly - I/P					
04869096AC	04869096AC	Wiring Assembly - I/P					
04869097AC	04869097AC	Wiring Assembly - I/P					
04869098AC	04869098AC	Wiring Assembly - I/P					
04869154AA	04869154AA	Wiring Assembly - I/P					
04869156AA	04869156AA	Wiring Assembly - I/P					
04869689AC	04869689AC	Wiring Assembly - I/P					
04869690AC	04869690AC	Wiring Assembly - I/P					
04869691AC	04869691AC	Wiring Assembly - I/P					
04869694AC	04869694AC	Wiring Assembly - I/P					
04869695AC	04869695AC	Wiring Assembly - I/P					
04869696AC	04869696AC	Wiring Assembly - I/P					
04869697AC	04869697AC	Wiring Assembly - I/P					
04869699AC	04869699AC	Wiring Assembly - I/P					
04869981AA	04869981AA	Wiring Assembly - I/P					
04869982AA	04869982AA	Wiring Assembly - I/P					
04869983AA	04869983AA	Wiring Assembly - I/P					
04869984AA	04869984AA	Wiring Assembly - I/P					
04869985AA	04869985AA	Wiring Assembly - I/P					
04869994AA	04869994AA	Wiring Assembly - I/P					
04869995AA	04869995AA	Wiring Assembly - I/P					

PE10-022 Subject Component Parts List by Part Number

Production Part#	Mopar part#	Description	Model	Family Name	MY	Release Type	Supplier Contact Info
04868848AC	04868848AC	Wiring Assembly - Body	RS	All Minivans Town&Country Dodge Caravan Plymouth Voyager	2005	Production and Service	YAZAKI NORTH AMERICA INC 1265 PETER COOPER EL PASO TX 79936 VELIA CASTILLO, 9158589558
04868849AC	04868849AC	Wiring Assembly - Body					
04868851AC	04868851AC	Wiring Assembly - Body					
04868853AC	04868853AC	Wiring Assembly - Body					
04868854AC	04868854AC	Wiring Assembly - Body					
04869619AE	04869619AE	Wiring Assembly - Body					
04869620AE	04869620AE	Wiring Assembly - Body					
04869623AE	04869623AE	Wiring Assembly - Body					
04869624AE	04869624AE	Wiring Assembly - Body					
04869628AE	04869628AE	Wiring Assembly - Body					
04869629AE	04869629AE	Wiring Assembly - Body					
04869633AE	04869633AE	Wiring Assembly - Body					
04869638AE	04869638AE	Wiring Assembly - Body					
04869680AB	04869680AB	Wiring Assembly - Body					
04869681AB	04869681AB	Wiring Assembly - Body					
04869682AB	04869682AB	Wiring Assembly - Body					
04869683AB	04869683AB	Wiring Assembly - Body					
04869684AB	04869684AB	Wiring Assembly - Body					
04869685AB	04869685AB	Wiring Assembly - Body					
04869686AB	04869686AB	Wiring Assembly - Body					
04869687AB	04869687AB	Wiring Assembly - Body					
04869912AE	04869912AE	Wiring Assembly - Body					
04869913AE	04869913AE	Wiring Assembly - Body					
04869916AE	04869916AE	Wiring Assembly - Body					
04869919AE	04869919AE	Wiring Assembly - Body					
04869921AE	04869921AE	Wiring Assembly - Body					
04869922AE	04869922AE	Wiring Assembly - Body					
04869924AE	04869924AE	Wiring Assembly - Body					

PE10-022

CHRYSLER

9-3-2010

Enclosure 10

PART SALES

PE10-022 Parts Sales Report-HDLMP WRG

Part Number	Description	Year	JAN	FEB	MAR	APR	MAY	JUN	JUL	AUG	SEP	OCT	NOV	DEC	Total
04868942AF	WIRING-HDLAMP	2005	0	0	0	0	0	0	0	0	0	0	0	0	0
04868943AF	WIRING-HDLAMP	2005	0	0	0	0	0	0	0	0	0	0	0	0	0
04869040AC	WIRING-HDLAMP	2005	0	0	0	0	0	0	0	0	0	0	0	0	0
04869041AC	WIRING-HDLAMP	2005	0	0	0	0	0	0	0	0	0	0	0	0	0
04868943AC	WIRING-HDLAMP	2006	0	0	0	0	0	0	0	0	0	0	0	0	0
04869041AA	WIRING-HDLAMP	2006	0	0	0	0	0	0	0	0	0	0	0	0	0
04868943AC	WIRING-HDLAMP	2007	0	0	0	0	0	0	0	0	0	0	0	0	0
04868943AC	WIRING-HDLAMP	2008	0	0	0	0	0	0	0	0	0	0	0	0	0
04869040AA	WIRING-HDLAMP	2008	0	0	0	0	0	0	0	0	0	0	0	0	0
04869041AA	WIRING-HDLAMP	2008	0	0	0	0	0	0	0	0	0	0	0	0	0
04868943AC	WIRING-HDLAMP	2009	0	0	0	0	0	0	0	0	0	0	0	0	0
04868943AE	WIRING-HDLAMP	2009	0	0	0	0	0	0	0	0	0	0	0	0	0
04869040AA	WIRING-HDLAMP	2009	0	0	0	0	0	0	0	0	0	0	0	0	0
04869041AA	WIRING-HDLAMP	2009	0	0	0	0	0	0	0	0	0	0	0	0	0
04868943AC	WIRING-HDLAMP	2010	0	0	0	0	0	0	0	0	0	0	0	0	0
04868943AD	WIRING-HDLAMP	2010	0	0	0	0	0	0	0	0	0	0	0	0	0
04869040AA	WIRING-HDLAMP	2010	0	0	0	0	0	0	0	0	0	0	0	0	0
04869041AA	WIRING-HDLAMP	2010	0	0	0	0	0	0	0	0	0	0	0	0	0
04868943AD	WIRING-HDLAMP	2009	0	1	0	0	0	0	0	0	0	0	0	0	1
04868942AD	WIRING-HDLAMP	2010	0	1	0	0	0	0	0	0	0	0	0	0	1
04868942AD	WIRING-HDLAMP	2009	1	1	0	0	0	0	0	0	0	0	0	0	2
04869040AA	WIRING-HDLAMP	2007	0	0	1	0	0	0	0	0	0	0	0	0	1
04868943AE	WIRING-HDLAMP	2010	0	0	1	0	0	0	0	0	0	0	0	0	1
04868942AE	WIRING-HDLAMP	2010	1	0	1	0	0	0	0	0	0	0	0	0	2
04869041AB	WIRING-HDLAMP	2010	1	0	1	0	0	0	0	0	0	0	0	0	2
04869040AA	WIRING-HDLAMP	2006	5	0	1	1	0	0	0	0	0	0	0	0	7
04869040AB	WIRING-HDLAMP	2010	0	0	1	3	0	0	0	0	0	0	0	0	4
04869040AB	WIRING-HDLAMP	2009	1	1	0	0	1	0	0	0	0	0	0	0	3
04868941AD	WIRING-HDLAMP	2010	0	2	0	2	1	0	0	0	0	0	0	0	5
04868942AE	WIRING-HDLAMP	2009	2	1	0	1	2	0	0	0	0	0	0	0	6
04868942AD	WIRING-HDLAMP	2008	1	0	0	0	0	1	0	0	0	0	0	0	2
04868940AD	WIRING-HDLAMP	2010	0	1	0	0	0	0	1	0	0	0	0	0	2
04868943AF	WIRING-HDLAMP	2010	5	0	1	2	2	0	2	1	0	0	0	0	13
04869041AC	WIRING-HDLAMP	2010	5	4	9	5	5	3	2	1	0	0	0	0	34
04869040AC	WIRING-HDLAMP	2010	19	0	6	3	6	5	4	4	0	0	0	0	47
04868942AF	WIRING-HDLAMP	2010	11	10	8	7	3	12	8	4	0	0	0	0	63
04868940AD	WIRING-HDLAMP	2009	0	0	1	0	0	0	0	0	1	0	0	0	2
04869041AA	WIRING-HDLAMP	2007	2	0	0	0	0	1	0	0	1	0	0	0	4
04868943AD	WIRING-HDLAMP	2008	1	0	0	0	0	0	1	0	0	1	0	0	3
04868943AD	WIRING-HDLAMP	2005	7	8	0	5	3	2	3	1	0	2	0	0	31
04868943AE	WIRING-HDLAMP	2008	0	0	0	1	0	1	0	0	0	0	1	0	3
04868941AD	WIRING-HDLAMP	2008	1	1	0	0	2	1	1	1	0	2	1	0	10
04868943AC	WIRING-HDLAMP	2005	0	0	0	0	0	0	0	0	0	0	0	1	1
04868943AD	WIRING-HDLAMP	2007	2	1	0	0	0	0	0	1	0	0	0	1	5
04868943AE	WIRING-HDLAMP	2007	2	1	1	0	1	0	0	0	1	0	0	1	7
04868943AD	WIRING-HDLAMP	2006	3	0	1	0	1	1	1	1	3	1	0	0	12

PE10-022 Parts Sales Report-HDLMP WRG

Part Number	Description	Year	JAN	FEB	MAR	APR	MAY	JUN	JUL	AUG	SEP	OCT	NOV	DEC	Total
04868941AD	WIRING-HDLAMP	2009	1	0	1	0	0	0	0	0	0	0	1	0	4
04868940AD	WIRING-HDLAMP	2008	4	0	0	0	1	0	1	0	0	1	0	1	8
04869040AB	WIRING-HDLAMP	2008	1	1	0	1	1	1	0	2	0	1	0	1	9
04869041AB	WIRING-HDLAMP	2008	3	1	0	1	1	2	0	0	1	1	1	1	12
04869041AA	WIRING-HDLAMP	2005	14	15	15	6	4	3	2	0	3	1	2	1	66
04868940AD	WIRING-HDLAMP	2006	3	1	2	1	3	1	2	2	1	4	2	1	23
04869041AB	WIRING-HDLAMP	2007	3	1	4	3	5	3	1	1	3	1	3	1	29
04868941AD	WIRING-HDLAMP	2006	1	1	4	2	2	3	0	1	1	3	3	1	22
04868942AD	WIRING-HDLAMP	2006	3	0	6	2	3	8	1	4	0	2	5	1	35
04869041AB	WIRING-HDLAMP	2009	1	1	0	0	1	0	0	0	1	0	0	2	6
04868942AD	WIRING-HDLAMP	2007	3	1	0	1	2	0	0	0	0	1	1	2	11
04868943AE	WIRING-HDLAMP	2006	5	4	7	6	4	7	7	5	2	0	2	2	51
04868942AE	WIRING-HDLAMP	2008	0	1	2	1	0	1	1	1	0	0	3	2	12
04868941AD	WIRING-HDLAMP	2007	1	0	0	1	1	0	0	0	1	1	3	2	10
04869040AB	WIRING-HDLAMP	2007	28	20	22	10	9	5	3	1	0	2	3	2	105
04868940AD	WIRING-HDLAMP	2007	0	4	2	3	0	3	0	0	0	0	5	2	19
04868943AF	WIRING-HDLAMP	2009	2	2	1	2	4	0	3	3	3	2	2	3	27
04869041AB	WIRING-HDLAMP	2006	15	10	13	13	11	14	12	8	9	9	4	3	121
04868941AD	WIRING-HDLAMP	2005	5	4	8	6	2	0	1	4	2	1	2	4	39
04868943AF	WIRING-HDLAMP	2008	6	3	0	3	2	4	0	0	2	2	4	4	30
04869040AA	WIRING-HDLAMP	2005	27	34	18	10	8	9	2	1	2	3	4	4	122
04868942AE	WIRING-HDLAMP	2007	2	2	4	1	1	2	3	2	3	0	2	5	27
04868940AD	WIRING-HDLAMP	2005	6	10	4	5	9	0	6	3	4	5	4	5	61
04868942AD	WIRING-HDLAMP	2005	15	14	11	14	6	5	1	0	5	3	7	5	86
04869040AC	WIRING-HDLAMP	2009	13	10	10	2	0	3	4	6	2	4	4	6	64
04868943AF	WIRING-HDLAMP	2006	0	0	0	0	0	0	0	0	6	10	15	6	37
04869040AC	WIRING-HDLAMP	2006	0	0	0	0	0	0	0	0	0	2	6	7	15
04869041AC	WIRING-HDLAMP	2008	18	19	9	11	12	6	5	4	6	7	7	7	111
04869041AC	WIRING-HDLAMP	2009	18	7	7	5	3	8	6	5	6	3	10	7	85
04868943AF	WIRING-HDLAMP	2007	6	3	10	2	10	5	4	11	3	4	13	8	79
04868942AF	WIRING-HDLAMP	2008	21	11	21	15	6	14	10	7	7	17	14	8	151
04869040AC	WIRING-HDLAMP	2008	16	18	13	14	18	5	4	19	5	17	18	8	155
04868942AE	WIRING-HDLAMP	2006	21	12	20	9	13	16	11	20	23	16	36	9	206
04868942AF	WIRING-HDLAMP	2009	11	5	8	8	8	5	7	10	7	8	12	13	102
04868943AE	WIRING-HDLAMP	2005	0	0	0	0	2	1	4	1	4	6	2	14	34
04869041AB	WIRING-HDLAMP	2005	0	0	2	0	6	6	9	7	5	7	9	17	68
04869041AC	WIRING-HDLAMP	2007	20	22	25	14	14	21	13	21	13	11	18	18	210
04869040AC	WIRING-HDLAMP	2007	5	5	5	0	2	23	24	16	969	26	30	19	1124
04869040AB	WIRING-HDLAMP	2006	22	17	24	19	20	26	13	17	30	19	18	20	245
04869041AC	WIRING-HDLAMP	2006	0	0	0	0	0	0	0	0	0	5	10	22	37
04869040AB	WIRING-HDLAMP	2005	0	1	2	1	1	4	17	17	13	9	20	26	111
04868942AF	WIRING-HDLAMP	2007	38	13	21	13	15	38	23	30	19	28	49	32	319
04868942AE	WIRING-HDLAMP	2005	0	0	0	0	4	11	13	7	10	21	19	35	120
04868942AF	WIRING-HDLAMP	2006	0	0	0	0	0	0	0	0	0	0	9	37	46
	Totals		428	306	334	235	241	290	236	252	1175	269	383	379	4528

PE10-022 Parts Sales Report-HDLMP SW

Part Number	Description	Year	JAN	FEB	MAR	APR	MAY	JUN	JUL	AUG	SEP	OCT	NOV	DEC	Total
OZL651J8AA	SWITCH AND BEZEL-TRW	2008	0	1	0	0	0	0	0	0	0	0	0	0	1
OUQ651DVAA	SWITCH AND BEZEL-TRW	2010	0	1	0	0	0	0	0	0	0	0	0	0	1
OZL661DVAA	SWITCH AND BEZEL-TRW	2010	0	1	0	0	0	0	0	0	0	0	0	0	1
OUR431J8AA	SWITCH AND BEZEL-TRW	2005	1	1	0	0	0	0	0	0	0	0	0	0	2
OZL651J8AB	SWITCH AND BEZEL-TRW	2006	0	0	1	0	0	0	0	0	0	0	0	0	1
OZL661J8AB	SWITCH AND BEZEL-TRW	2006	0	0	1	0	0	0	0	0	0	0	0	0	1
OZL661J8AD	SWITCH AND BEZEL-TRW	2006	0	0	1	0	0	0	0	0	0	0	0	0	1
OYD211J8AA	SWITCH AND BEZEL-TRW	2007	0	0	1	0	0	0	0	0	0	0	0	0	1
OYD211DVAB	SWITCH AND BEZEL-TRW	2010	0	0	1	0	0	0	0	0	0	0	0	0	1
OZL661J8AA	SWITCH AND BEZEL-TRW	2010	0	0	1	0	0	0	0	0	0	0	0	0	1
OZL661J8AE	SWITCH AND BEZEL-TRW	2006	7	0	1	0	0	0	0	0	0	0	0	0	8
OYD211DVAA	SWITCH AND BEZEL-TRW	2010	0	1	1	0	0	0	0	0	0	0	0	0	2
OYD211DVAB	SWITCH AND BEZEL-TRW	2007	1	2	3	0	0	0	0	0	0	0	0	0	6
OZL671DVAB	SWITCH AND BEZEL-TRW	2010	1	0	9	0	0	0	0	0	0	0	0	0	10
OZL681DVAA	SWITCH AND BEZEL-TRW	2005	0	0	0	1	0	0	0	0	0	0	0	0	1
OYD211J8AB	SWITCH AND BEZEL-TRW	2010	0	0	0	1	0	0	0	0	0	0	0	0	1
OZL661J8AC	SWITCH AND BEZEL-TRW	2010	0	0	0	1	0	0	0	0	0	0	0	0	1
OZL661J8AA	SWITCH AND BEZEL-TRW	2007	0	0	1	1	0	0	0	0	0	0	0	0	2
OYD211J8AB	SWITCH AND BEZEL-TRW	2008	0	0	2	1	0	0	0	0	0	0	0	0	3
OZL651DVAC	SWITCH AND BEZEL-TRW	2006	149	47	5	1	0	0	0	0	0	0	0	0	202
OZL651DVAD	SWITCH AND BEZEL-TRW	2010	0	0	0	2	0	0	0	0	0	0	0	0	2
OZL661J8AD	SWITCH AND BEZEL-TRW	2005	2	5	4	2	0	0	0	0	0	0	0	0	13
OUQ651DVAA	SWITCH AND BEZEL-TRW	2007	0	0	0	0	1	0	0	0	0	0	0	0	1
OZL661J8AA	SWITCH AND BEZEL-TRW	2008	0	0	0	0	1	0	0	0	0	0	0	0	1
OUR431DVAA	SWITCH AND BEZEL-TRW	2009	0	0	0	0	1	0	0	0	0	0	0	0	1
OUR431DVAB	SWITCH AND BEZEL-TRW	2009	0	0	0	0	1	0	0	0	0	0	0	0	1
OZL651J8AA	SWITCH AND BEZEL-TRW	2010	0	0	0	0	1	0	0	0	0	0	0	0	1
OZL651J8AC	SWITCH AND BEZEL-TRW	2007	0	0	1	0	1	0	0	0	0	0	0	0	2
OZL661DVAC	SWITCH AND BEZEL-TRW	2009	0	0	0	0	0	1	0	0	0	0	0	0	1
OZL671J8AB	SWITCH AND BEZEL-TRW	2010	0	0	0	0	0	1	0	0	0	0	0	0	1
OZL661DVAF	SWITCH AND BEZEL-TRW	2009	1	0	0	0	0	1	0	0	0	0	0	0	2
OZL671J8AA	SWITCH AND BEZEL-TRW	2010	0	0	1	2	0	1	0	0	0	0	0	0	4
OZL651DVAC	SWITCH AND BEZEL-TRW	2007	0	0	0	0	1	2	0	0	0	0	0	0	3
OZL661DVAB	SWITCH AND BEZEL-TRW	2005	0	0	0	0	0	0	1	0	0	0	0	0	1
OUR431J8AA	SWITCH AND BEZEL-TRW	2006	0	0	0	0	0	0	1	0	0	0	0	0	1
OZL661J8AF	SWITCH AND BEZEL-TRW	2009	0	0	0	0	0	0	1	0	0	0	0	0	1
OUR431DVAA	SWITCH AND BEZEL-TRW	2005	1	0	0	0	0	0	1	0	0	0	0	0	2
OZL661J8AB	SWITCH AND BEZEL-TRW	2005	1	1	1	0	0	0	1	0	0	0	0	0	4
OUQ651DVAA	SWITCH AND BEZEL-TRW	2006	0	0	0	1	0	0	1	0	0	0	0	0	2
OZL651DVAA	SWITCH AND BEZEL-TRW	2010	1	0	0	1	0	1	1	0	0	0	0	0	4
OUQ691J8AA	SWITCH AND BEZEL-TRW	2005	0	1	1	0	0	0	2	0	0	0	0	0	4
OZL661J8AG	SWITCH AND BEZEL-TRW	2010	1	0	1	1	4	2	2	0	0	0	0	0	11
OYD211J8AA	SWITCH AND BEZEL-TRW	2005	4	2	1	2	1	0	3	0	0	0	0	0	13
OUQ691J8AA	SWITCH AND BEZEL-TRW	2006	0	0	0	0	1	0	0	1	0	0	0	0	2
OYD211DVAB	SWITCH AND BEZEL-TRW	2008	0	1	0	1	0	1	0	1	0	0	0	0	4
OZL651DVAC	SWITCH AND BEZEL-TRW	2008	0	0	0	0	0	0	1	1	0	0	0	0	2
OZL651J8AD	SWITCH AND BEZEL-TRW	2010	0	2	0	0	0	0	1	1	0	0	0	0	4
OZL661DVAG	SWITCH AND BEZEL-TRW	2010	1	2	1	6	0	1	1	1	0	0	0	0	13
OZL651J8AC	SWITCH AND BEZEL-TRW	2005	0	0	21	32	11	18	6	1	0	0	0	0	89

PE10-022 Parts Sales Report-HDLMP SW

Part Number	Description	Year	JAN	FEB	MAR	APR	MAY	JUN	JUL	AUG	SEP	OCT	NOV	DEC	Total
OZL661J8AH	SWITCH AND BEZEL-TRW	2010	5	0	0	4	5	6	8	1	0	0	0	0	29
OZL661DVAD	SWITCH AND BEZEL-TRW	2010	0	0	0	0	0	0	0	2	0	0	0	0	2
OZL651DVAB	SWITCH AND BEZEL-TRW	2010	0	0	0	0	2	1	1	2	0	0	0	0	6
OZL651J8AE	SWITCH AND BEZEL-TRW	2010	1	10	16	7	12	13	11	2	0	0	0	0	72
OZL661DVAA	SWITCH AND BEZEL-TRW	2010	7	10	9	9	10	6	5	3	0	0	0	0	59
OZL671DVAA	SWITCH AND BEZEL-TRW	2010	1	0	2	1	3	0	2	4	0	0	0	0	13
OZL651J8AF	SWITCH AND BEZEL-TRW	2010	13	11	13	9	10	17	11	7	0	0	0	0	91
1DW671J8AA	SWITCH AND BEZEL-TRW	2010	8	12	14	19	17	18	14	9	0	0	0	0	111
OZL651DVAE	SWITCH AND BEZEL-TRW	2010	27	6	20	35	31	27	31	19	0	0	0	0	196
OZL651DVAF	SWITCH AND BEZEL-TRW	2010	58	45	41	68	28	54	32	36	0	0	0	0	362
OZL671J8AC	SWITCH AND BEZEL-TRW	2010	93	61	91	137	131	144	134	52	0	0	0	0	843
1DW671DVAA	SWITCH AND BEZEL-TRW	2010	49	55	60	83	89	102	101	64	0	0	0	0	603
OZL671DVAC	SWITCH AND BEZEL-TRW	2010	196	190	463	613	467	554	634	361	0	0	0	0	3478
OUQ691J8AA	SWITCH AND BEZEL-TRW	2008	0	0	0	0	0	0	0	0	1	0	0	0	1
OUQ651DVAA	SWITCH AND BEZEL-TRW	2005	0	0	1	0	0	0	0	0	1	0	0	0	2
OZL651DVAC	SWITCH AND BEZEL-TRW	2009	0	0	0	0	1	0	0	0	1	0	0	0	2
OZL651J8AD	SWITCH AND BEZEL-TRW	2008	0	0	0	0	2	0	0	0	1	0	0	0	3
OZL651J8AC	SWITCH AND BEZEL-TRW	2006	1	0	0	0	0	1	0	0	1	0	0	0	3
OZL651DVAB	SWITCH AND BEZEL-TRW	2009	0	0	1	0	1	0	1	0	1	0	0	0	4
ORU451J8AB	SWITCH AND BEZEL-TRW	2005	0	0	0	1	0	0	3	1	1	0	0	0	6
OZL671DVAB	SWITCH AND BEZEL-TRW	2008	2	2	0	2	3	1	3	3	1	0	0	0	17
OZL661DVAA	SWITCH AND BEZEL-TRW	2008	0	0	0	0	3	0	0	0	2	0	0	0	5
OZL651J8AA	SWITCH AND BEZEL-TRW	2007	0	2	1	1	0	2	1	0	2	0	0	0	9
OZL661DVAB	SWITCH AND BEZEL-TRW	2007	0	0	0	0	0	0	0	0	0	1	0	0	1
OUQ651DVAA	SWITCH AND BEZEL-TRW	2008	0	0	0	0	0	0	0	0	0	1	0	0	1
OZL661DVAF	SWITCH AND BEZEL-TRW	2007	1	1	3	2	1	1	0	0	0	1	0	0	10
OYD211DVAA	SWITCH AND BEZEL-TRW	2008	0	1	1	0	4	1	0	0	0	1	0	0	8
OZL661DVAD	SWITCH AND BEZEL-TRW	2005	5	10	9	12	1	2	2	0	0	1	0	0	42
OZL661DVAF	SWITCH AND BEZEL-TRW	2008	0	0	0	1	1	0	0	1	0	1	0	0	4
ORU451DVAB	SWITCH AND BEZEL-TRW	2006	0	0	0	0	1	1	1	1	0	1	0	0	5
ORU451DVAB	SWITCH AND BEZEL-TRW	2005	0	0	1	0	1	0	2	1	0	1	0	0	6
OYD211DVAB	SWITCH AND BEZEL-TRW	2009	0	2	0	0	0	0	0	0	1	1	0	0	4
OZL651DVAA	SWITCH AND BEZEL-TRW	2009	0	1	0	1	0	0	0	0	1	1	0	0	4
OZL651DVAD	SWITCH AND BEZEL-TRW	2008	1	2	2	2	6	0	2	0	1	1	0	0	17
OZL671DVAB	SWITCH AND BEZEL-TRW	2009	5	1	1	1	2	0	3	2	1	1	0	0	17
OZL651J8AA	SWITCH AND BEZEL-TRW	2009	0	0	0	0	0	0	0	0	0	2	0	0	2
OZL671DVAB	SWITCH AND BEZEL-TRW	2007	10	3	2	6	6	3	3	1	0	3	0	0	37
OZL661DVAG	SWITCH AND BEZEL-TRW	2009	12	2	2	1	4	0	1	5	1	3	0	0	31
OZL661J8AC	SWITCH AND BEZEL-TRW	2005	0	0	0	0	0	0	0	0	0	0	1	0	1
OUR431DVAA	SWITCH AND BEZEL-TRW	2007	0	0	0	0	0	0	0	0	0	0	1	0	1
OUQ691J8AA	SWITCH AND BEZEL-TRW	2007	0	0	0	0	1	0	0	0	0	0	1	0	2
OZL671J8AB	SWITCH AND BEZEL-TRW	2009	1	2	0	0	0	1	2	0	0	0	1	0	7
OZL651J8AA	SWITCH AND BEZEL-TRW	2006	1	3	2	0	0	1	2	0	0	0	1	0	10
OZL651DVAB	SWITCH AND BEZEL-TRW	2008	0	0	1	0	1	0	0	1	0	0	1	0	4
OYD211DVAA	SWITCH AND BEZEL-TRW	2009	1	1	0	0	2	0	1	1	0	0	1	0	7
OZL651DVAB	SWITCH AND BEZEL-TRW	2007	0	0	1	2	0	0	0	1	1	0	1	0	6
OZL661DVAA	SWITCH AND BEZEL-TRW	2007	0	0	1	0	0	0	0	0	0	1	1	0	3
OZL661J8AA	SWITCH AND BEZEL-TRW	2005	7	12	4	2	2	2	6	0	1	2	1	0	39
OZL651DVAA	SWITCH AND BEZEL-TRW	2007	1	0	0	0	2	3	1	1	0	0	2	0	10

PE10-022 Parts Sales Report-HDLMP SW

Part Number	Description	Year	JAN	FEB	MAR	APR	MAY	JUN	JUL	AUG	SEP	OCT	NOV	DEC	Total
OZL671J8AB	SWITCH AND BEZEL-TRW	2007	5	4	0	0	1	0	2	0	1	0	2	0	15
OZL671DVAA	SWITCH AND BEZEL-TRW	2008	4	2	1	1	4	3	2	2	1	0	2	0	22
OZL671DVAA	SWITCH AND BEZEL-TRW	2005	1	2	0	3	0	0	2	1	0	2	2	0	13
OZL651J8AD	SWITCH AND BEZEL-TRW	2006	5	1	4	0	2	2	0	2	1	5	2	0	24
OZL661J8AG	SWITCH AND BEZEL-TRW	2009	2	2	0	0	0	0	2	1	0	0	3	0	10
OZL661DVAA	SWITCH AND BEZEL-TRW	2005	21	6	9	13	7	5	3	0	1	1	3	0	69
OZL661J8AG	SWITCH AND BEZEL-TRW	2008	3	1	1	0	0	0	1	4	1	0	4	0	15
1DW671J8AA	SWITCH AND BEZEL-TRW	2005	0	0	0	0	0	0	0	0	0	0	0	1	1
OYD211J8AA	SWITCH AND BEZEL-TRW	2006	1	0	1	0	0	0	0	0	0	0	0	1	3
OYD211J8AB	SWITCH AND BEZEL-TRW	2009	0	1	0	1	1	0	0	0	0	0	0	1	4
OZL651J8AD	SWITCH AND BEZEL-TRW	2009	0	1	3	0	0	0	1	0	0	0	0	1	6
OZL661J8AF	SWITCH AND BEZEL-TRW	2007	0	0	0	0	1	1	1	0	0	0	0	1	4
OZL671J8AB	SWITCH AND BEZEL-TRW	2008	2	1	1	0	2	0	0	2	0	0	0	1	9
OZL661J8AF	SWITCH AND BEZEL-TRW	2008	1	0	0	0	0	0	1	0	1	0	0	1	4
OUR431DVAA	SWITCH AND BEZEL-TRW	2006	1	0	0	0	1	0	0	0	0	1	0	1	4
OZL651DVAB	SWITCH AND BEZEL-TRW	2006	2	11	0	4	0	3	1	1	0	1	0	1	24
OZL671J8AA	SWITCH AND BEZEL-TRW	2008	0	1	1	2	7	2	0	4	4	1	0	1	23
OZL661DVAA	SWITCH AND BEZEL-TRW	2006	2	0	2	0	0	0	0	0	0	0	1	1	6
OZL661J8AA	SWITCH AND BEZEL-TRW	2006	0	0	1	0	0	0	1	0	0	0	1	1	4
OZL651DVAA	SWITCH AND BEZEL-TRW	2008	0	2	2	1	0	1	0	1	2	0	1	1	11
OZL651J8AA	SWITCH AND BEZEL-TRW	2005	38	40	14	4	5	1	7	4	2	0	1	1	117
OZL671J8AA	SWITCH AND BEZEL-TRW	2009	0	2	0	5	2	1	2	0	1	1	1	1	16
OYD211DVAA	SWITCH AND BEZEL-TRW	2006	8	9	7	6	3	0	3	1	1	1	1	1	41
OZL651J8AB	SWITCH AND BEZEL-TRW	2005	11	11	10	6	0	4	1	1	0	2	1	1	48
OZL651DVAD	SWITCH AND BEZEL-TRW	2007	1	0	4	1	0	2	0	5	1	2	1	1	18
OZL651J8AD	SWITCH AND BEZEL-TRW	2007	3	0	3	0	2	1	0	1	0	1	2	1	14
OZL671J8AA	SWITCH AND BEZEL-TRW	2007	3	3	6	4	3	4	2	1	1	3	2	1	33
OZL651DVAE	SWITCH AND BEZEL-TRW	2005	0	0	0	0	0	0	0	0	0	0	0	2	2
OYD211DVAB	SWITCH AND BEZEL-TRW	2006	3	4	2	3	0	4	0	0	0	0	0	2	18
OZL651DVAD	SWITCH AND BEZEL-TRW	2009	1	0	2	0	1	1	1	0	0	0	0	2	8
OZL671J8AB	SWITCH AND BEZEL-TRW	2006	176	6	5	3	4	1	0	0	3	0	0	2	200
OZL671DVAA	SWITCH AND BEZEL-TRW	2007	11	7	10	6	6	5	3	5	3	2	0	2	60
OZL661J8AF	SWITCH AND BEZEL-TRW	2006	9	0	1	1	1	0	2	0	1	3	0	2	20
OZL671DVAA	SWITCH AND BEZEL-TRW	2009	1	2	4	0	3	7	4	2	1	3	0	2	29
OZL661DVAG	SWITCH AND BEZEL-TRW	2008	6	5	7	4	1	2	3	2	1	6	0	2	39
OYD211J8AB	SWITCH AND BEZEL-TRW	2007	1	0	1	0	4	0	1	1	0	0	1	2	11
OYD211J8AB	SWITCH AND BEZEL-TRW	2006	5	1	6	1	0	2	1	2	2	1	0	3	24
OZL651DVAD	SWITCH AND BEZEL-TRW	2006	12	8	1	2	1	1	0	0	3	0	1	3	32
OYD211DVAA	SWITCH AND BEZEL-TRW	2007	0	1	2	1	1	1	2	0	0	2	1	3	14
OZL651DVAA	SWITCH AND BEZEL-TRW	2006	10	3	0	0	0	0	0	0	2	0	0	4	19
OZL661DVAF	SWITCH AND BEZEL-TRW	2006	6	0	0	1	0	2	0	2	0	2	0	4	17
OZL671DVAB	SWITCH AND BEZEL-TRW	2006	36	29	14	2	8	0	5	0	0	0	2	4	100
OZL661J8AG	SWITCH AND BEZEL-TRW	2006	1	8	7	3	3	5	3	1	3	3	3	4	44
OZL661J8AH	SWITCH AND BEZEL-TRW	2008	11	20	8	5	2	3	2	7	5	6	3	4	76
OZL651DVAB	SWITCH AND BEZEL-TRW	2005	36	43	40	35	18	4	3	2	7	4	4	5	201
OZL661J8AE	SWITCH AND BEZEL-TRW	2005	0	0	0	0	0	1	2	8	4	4	7	5	31
1DW671J8AA	SWITCH AND BEZEL-TRW	2007	34	19	33	26	20	24	12	24	17	7	9	5	230
OZL661DVAG	SWITCH AND BEZEL-TRW	2006	6	18	10	9	2	8	6	11	8	3	11	5	97
OZL661DVAH	SWITCH AND BEZEL-TRW	2008	12	15	9	8	8	9	5	5	9	10	7	6	103

PE10-022 Parts Sales Report-HDLMP SW

Part Number	Description	Year	JAN	FEB	MAR	APR	MAY	JUN	JUL	AUG	SEP	OCT	NOV	DEC	Total
OZL661J8AG	SWITCH AND BEZEL-TRW	2007	7	3	3	3	4	2	2	9	1	0	2	7	43
OZL671DVAA	SWITCH AND BEZEL-TRW	2006	49	33	33	19	12	15	2	0	5	2	3	7	180
OZL661DVAG	SWITCH AND BEZEL-TRW	2007	10	13	8	3	6	4	8	3	3	1	4	7	70
1DW671J8AA	SWITCH AND BEZEL-TRW	2008	16	13	17	15	13	18	14	12	8	6	7	7	146
OZL651J8AE	SWITCH AND BEZEL-TRW	2009	10	8	12	10	15	14	12	8	9	9	9	7	123
OZL661DVAH	SWITCH AND BEZEL-TRW	2009	10	5	12	8	16	4	10	7	5	15	10	7	109
OZL671J8AC	SWITCH AND BEZEL-TRW	2005	0	0	0	0	0	0	0	0	0	0	0	8	8
OZL671J8AA	SWITCH AND BEZEL-TRW	2006	15	15	18	5	11	15	1	3	1	3	2	8	97
OZL651DVAA	SWITCH AND BEZEL-TRW	2005	117	92	73	88	48	23	4	8	2	7	1	9	472
OZL661J8AH	SWITCH AND BEZEL-TRW	2009	14	7	1	8	1	1	7	5	6	4	3	9	66
OZL651J8AF	SWITCH AND BEZEL-TRW	2008	14	22	20	5	15	7	5	7	11	12	7	9	134
OYD211DVAA	SWITCH AND BEZEL-TRW	2005	30	8	5	4	2	1	2	4	2	5	11	9	83
OZL661DVAE	SWITCH AND BEZEL-TRW	2005	0	1	0	3	3	0	5	9	4	8	12	9	54
OZL661J8AH	SWITCH AND BEZEL-TRW	2007	6	13	18	8	14	8	4	9	9	9	10	10	118
OZL651J8AE	SWITCH AND BEZEL-TRW	2007	26	12	27	17	15	16	6	16	4	12	13	10	174
OZL661J8AF	SWITCH AND BEZEL-TRW	2005	0	0	0	4	5	4	3	2	4	2	5	11	40
1DW671J8AA	SWITCH AND BEZEL-TRW	2009	9	7	12	8	22	19	10	13	8	16	6	11	141
OZL651J8AF	SWITCH AND BEZEL-TRW	2009	12	16	10	3	14	9	11	7	8	8	11	11	120
OZL651J8AE	SWITCH AND BEZEL-TRW	2008	11	10	16	18	21	14	9	15	10	10	6	12	152
OZL671J8AA	SWITCH AND BEZEL-TRW	2005	54	71	14	10	4	6	4	5	3	2	8	12	193
OZL661DVAF	SWITCH AND BEZEL-TRW	2005	0	0	2	1	4	5	8	7	6	7	8	15	63
OZL661DVAH	SWITCH AND BEZEL-TRW	2006	4	16	17	11	9	10	2	9	13	3	16	15	125
OZL661DVAH	SWITCH AND BEZEL-TRW	2007	18	20	27	12	13	12	3	9	17	8	9	16	164
OZL651J8AF	SWITCH AND BEZEL-TRW	2007	40	28	44	15	14	17	12	8	22	17	15	18	250
OZL661J8AH	SWITCH AND BEZEL-TRW	2006	7	7	9	3	6	8	6	8	6	8	5	19	92
OZL651DVAE	SWITCH AND BEZEL-TRW	2008	53	40	45	40	49	37	34	25	19	22	17	20	401
OZL651J8AE	SWITCH AND BEZEL-TRW	2006	43	40	44	22	34	19	9	5	5	14	10	24	269
1DW671J8AA	SWITCH AND BEZEL-TRW	2006	24	49	36	34	28	30	12	16	9	7	16	24	285
OZL651J8AF	SWITCH AND BEZEL-TRW	2006	32	31	40	26	26	28	8	7	17	15	23	24	277
OZL651DVAF	SWITCH AND BEZEL-TRW	2009	62	35	46	41	72	44	50	36	39	52	47	24	548
1DW671DVAA	SWITCH AND BEZEL-TRW	2005	0	0	0	0	0	0	0	0	0	0	0	25	25
OZL651DVAE	SWITCH AND BEZEL-TRW	2009	29	24	27	22	42	23	38	25	23	18	23	25	319
OYD211J8AB	SWITCH AND BEZEL-TRW	2005	0	6	7	10	5	2	7	2	1	3	16	27	86
1DW671DVAA	SWITCH AND BEZEL-TRW	2008	39	65	60	79	74	64	57	52	45	37	47	29	648
OZL651DVAE	SWITCH AND BEZEL-TRW	2007	59	53	57	42	67	39	31	26	29	16	38	30	487
OZL671DVAA	SWITCH AND BEZEL-TRW	2005	321	221	110	83	122	11	15	8	5	12	14	31	953
OZL651DVAD	SWITCH AND BEZEL-TRW	2005	0	0	0	2	18	27	35	19	37	28	46	32	244
OZL651J8AD	SWITCH AND BEZEL-TRW	2005	0	0	7	16	11	9	13	10	8	8	6	33	121
1DW671DVAA	SWITCH AND BEZEL-TRW	2007	103	92	114	108	85	81	56	71	48	38	45	38	879
OZL651J8AE	SWITCH AND BEZEL-TRW	2005	0	0	0	0	0	0	6	13	18	18	23	39	117
OZL651DVAF	SWITCH AND BEZEL-TRW	2008	65	89	65	52	69	49	43	44	33	36	39	39	623
1DW671DVAA	SWITCH AND BEZEL-TRW	2009	60	40	54	66	92	68	68	61	65	70	60	41	745
OZL671J8AC	SWITCH AND BEZEL-TRW	2008	72	112	94	97	140	145	112	107	69	83	52	51	1134
OZL651DVAF	SWITCH AND BEZEL-TRW	2007	114	106	111	85	61	68	34	67	41	57	75	55	874
OYD211DVAB	SWITCH AND BEZEL-TRW	2005	10	20	37	28	23	14	33	13	28	23	54	56	339
OZL671J8AC	SWITCH AND BEZEL-TRW	2007	187	145	173	167	141	147	75	98	49	55	49	63	1349
OZL651DVAF	SWITCH AND BEZEL-TRW	2005	0	0	0	0	0	0	0	0	0	0	0	66	66
OZL651DVAE	SWITCH AND BEZEL-TRW	2006	7	99	163	112	87	66	42	27	37	39	35	84	798
OZL671J8AC	SWITCH AND BEZEL-TRW	2009	102	61	100	82	144	126	110	81	81	112	99	87	1185

PE10-022 Parts Sales Report-HDLMP SW

Part Number	Description	Year	JAN	FEB	MAR	APR	MAY	JUN	JUL	AUG	SEP	OCT	NOV	DEC	Total
OZL651DVAC	SWITCH AND BEZEL-TRW	2005	0	0	0	0	1	25	54	38	44	44	46	100	352
OZL651DVAF	SWITCH AND BEZEL-TRW	2006	150	164	198	119	77	86	39	49	65	52	71	119	1189
1DW671DVAA	SWITCH AND BEZEL-TRW	2006	159	153	144	118	88	90	51	30	40	51	89	120	1133
OZL671J8AB	SWITCH AND BEZEL-TRW	2005	0	9	75	82	48	26	33	33	41	25	90	151	613
OZL671DVAC	SWITCH AND BEZEL-TRW	2005	0	0	0	0	0	0	0	0	0	0	0	162	162
OZL671J8AC	SWITCH AND BEZEL-TRW	2006	110	258	335	257	202	180	99	64	81	66	85	184	1921
OZL671DVAC	SWITCH AND BEZEL-TRW	2007	597	489	676	552	437	516	347	344	237	247	239	193	4874
OZL671DVAC	SWITCH AND BEZEL-TRW	2008	294	361	292	324	463	458	362	340	220	286	255	215	3870
OZL671DVAC	SWITCH AND BEZEL-TRW	2009	289	273	300	364	461	496	526	360	266	392	326	275	4328
OZL671DVAB	SWITCH AND BEZEL-TRW	2005	0	84	164	226	60	155	109	87	114	130	304	411	1844
OZL671DVAC	SWITCH AND BEZEL-TRW	2006	908	899	1021	762	624	564	277	223	209	230	319	610	6646
	Totals		6012	5698	6541	6034	5604	5455	4450	3570	2534	2794	3243	4188	56123

PE10-022 Parts Sales Report-LAMPS

Part Number	Description	Year	JAN	FEB	MAR	APR	MAY	JUN	JUL	AUG	SEP	OCT	NOV	DEC	Total
04857700AC	LAMP	2005	0	0	0	0	0	0	0	0	0	0	0	0	0
04857701AC	LAMP	2005	0	0	0	0	0	0	0	0	0	0	0	0	0
04857990AD	LAMP	2005	0	0	0	0	0	0	0	0	0	0	0	0	0
04857991AD	LAMP	2005	0	0	0	0	0	0	0	0	0	0	0	0	0
04857700AA	LAMP	2010	1	0	0	0	0	0	0	0	0	0	0	0	1
04857991AB	LAMP	2010	3	0	1	0	0	0	0	0	0	0	0	0	4
04857701AA	LAMP	2010	0	0	0	1	0	0	0	0	0	0	0	0	1
04857701AB	LAMP	2010	0	0	0	0	0	1	0	0	0	0	0	0	1
04857990AB	LAMP	2010	2	0	0	0	0	1	0	0	0	0	0	0	3
04857700AB	LAMP	2010	0	0	0	0	0	0	1	0	0	0	0	0	1
04857990AB	LAMP	2009	1	0	0	0	0	0	1	0	0	0	0	0	2
04857701AA	LAMP	2009	0	0	0	1	0	1	1	0	0	0	0	0	3
04857991AC	LAMP	2010	3	2	0	2	2	1	1	0	0	0	0	0	11
04857700AA	LAMP	2007	1	0	0	0	1	0	0	1	0	0	0	0	3
04857990AC	LAMP	2010	0	1	1	3	2	4	0	1	0	0	0	0	12
04857701AA	LAMP	2006	0	0	0	0	1	0	1	1	0	0	0	0	3
04857990AD	LAMP	2010	221	386	215	302	264	258	309	202	0	0	0	0	2157
04857991AD	LAMP	2010	279	316	282	307	247	246	272	208	0	0	0	0	2157
04857701AC	LAMP	2010	624	500	666	642	566	529	587	453	0	0	0	0	4567
04857700AC	LAMP	2010	799	599	576	652	483	489	584	458	0	0	0	0	4640
04857701AA	LAMP	2005	0	0	0	0	0	0	0	2	1	0	0	0	3
04857991AB	LAMP	2007	0	2	0	0	4	1	0	0	3	0	0	0	10
04857700AB	LAMP	2008	21	13	7	5	16	7	10	5	3	0	0	0	87
04857700AA	LAMP	2009	0	0	0	1	0	4	0	0	0	1	0	0	6
04857990AB	LAMP	2008	8	10	3	9	2	6	3	0	0	1	0	0	42
04857700AA	LAMP	2008	1	0	2	0	0	0	0	2	0	1	0	0	6
04857701AA	LAMP	2008	0	0	0	0	1	1	0	0	0	0	1	0	3
04857700AB	LAMP	2009	0	3	0	0	1	1	1	0	0	0	1	0	7
04857700AA	LAMP	2005	1	1	0	0	2	1	1	0	0	0	1	0	7
04857701AA	LAMP	2007	0	0	0	0	0	0	0	1	0	0	1	0	2
04857701AB	LAMP	2009	1	1	1	1	0	1	4	0	0	0	2	0	11
04857991AB	LAMP	2008	2	3	0	0	1	1	0	5	0	1	2	0	15
04857700AA	LAMP	2006	1	0	0	1	0	0	0	1	0	0	0	1	4
04857991AB	LAMP	2006	50	33	30	41	20	24	4	4	8	0	0	1	215
04857991AB	LAMP	2009	0	2	1	1	2	1	0	2	1	1	1	1	13
04857990AC	LAMP	2008	1	2	2	0	2	4	4	3	1	6	11	1	37

PE10-022 Parts Sales Report-LAMPS

Part Number	Description	Year	JAN	FEB	MAR	APR	MAY	JUN	JUL	AUG	SEP	OCT	NOV	DEC	Total
04857701AB	LAMP	2008	7	11	0	2	0	1	0	6	0	0	0	2	29
04857990AC	LAMP	2007	21	26	24	14	14	4	0	5	1	4	0	3	116
04857991AC	LAMP	2008	9	8	4	7	4	6	3	6	2	0	5	4	58
04857990AC	LAMP	2009	7	5	2	4	1	1	4	0	1	9	0	5	39
04857991AC	LAMP	2009	7	2	1	0	5	1	2	1	3	4	1	7	34
04857991AC	LAMP	2007	66	29	42	28	18	33	7	23	2	11	17	11	287
04857701AB	LAMP	2007	144	99	95	57	36	49	9	20	16	10	36	15	586
04857990AB	LAMP	2007	18	11	19	7	5	11	8	10	9	8	13	16	135
04857990AB	LAMP	2006	39	29	41	26	31	21	14	15	24	8	17	26	291
04857700AB	LAMP	2007	132	116	102	41	33	65	39	39	14	28	22	26	657
04857990AB	LAMP	2005	198	171	181	252	185	245	345	243	376	354	248	148	2946
04857990AC	LAMP	2006	335	316	474	340	401	512	374	375	566	432	494	194	4813
04857991AB	LAMP	2005	200	180	190	241	209	253	284	283	375	369	354	283	3221
04857991AC	LAMP	2006	366	379	513	328	425	498	398	408	560	436	532	315	5158
04857991AC	LAMP	2005	0	0	0	0	0	0	0	0	0	0	52	353	405
04857990AD	LAMP	2009	492	351	314	280	345	299	227	283	59	338	398	427	3813
04857991AD	LAMP	2008	535	565	423	395	420	386	385	389	328	458	503	437	5224
04857990AD	LAMP	2008	539	529	434	382	453	365	342	420	317	446	457	453	5137
04857990AC	LAMP	2005	0	0	0	0	0	0	0	0	0	5	249	454	708
04857991AD	LAMP	2009	467	348	293	275	340	255	290	220	148	261	385	454	3736
04857991AD	LAMP	2006	0	0	0	0	0	0	0	0	0	0	36	476	512
04857991AD	LAMP	2007	373	358	499	371	430	544	433	510	447	548	764	496	5773
04857701AB	LAMP	2006	1939	1840	2286	1440	1700	1972	1432	1583	1975	1646	1493	502	19808
04857990AD	LAMP	2007	429	378	483	423	402	492	378	576	407	516	719	523	5726
04857990AD	LAMP	2006	0	0	0	0	0	0	0	0	0	0	55	534	589
04857700AB	LAMP	2006	1976	1661	2330	1341	1548	1813	1422	1399	2035	1519	1852	769	19665
04857700AC	LAMP	2009	1371	773	473	476	456	193	715	525	463	726	896	873	7940
04857701AC	LAMP	2009	1414	824	422	443	422	189	731	485	326	715	815	924	7710
04857701AC	LAMP	2008	1696	2028	1449	1281	1431	1262	1155	1299	909	1256	1255	1214	16235
04857700AC	LAMP	2008	1685	1974	1408	1284	1400	1202	1074	1271	902	1325	1353	1328	16206
04857700AC	LAMP	2007	1431	1407	1756	1364	1389	1869	1405	1813	1421	1627	2378	1881	19741
04857701AC	LAMP	2007	1466	1494	1965	1384	1422	1903	1404	1822	1419	1681	2526	1957	20443
04857700AC	LAMP	2006	0	0	0	0	0	0	0	0	0	1	234	2090	2325
04857701AC	LAMP	2006	0	0	0	0	0	0	0	0	0	3	640	2526	3169
04857701AB	LAMP	2005	2120	1785	1769	2108	1451	1677	1637	1392	2002	1541	2278	2541	22301
04857700AB	LAMP	2005	1877	6612	1556	1801	1442	1565	1572	1302	1922	1423	2122	2617	25811

PE10-022 Parts Sales Report-LAMPS

Part Number	Description	Year	JAN	FEB	MAR	APR	MAY	JUN	JUL	AUG	SEP	OCT	NOV	DEC	Total
	Totals		23379	26183	21335	18364	18035	19268	17873	18072	17046	17719	23219	24888	245381

PE10-022 Parts Sales Report-FCM

Part Number	Description	Year	JAN	FEB	MAR	APR	MAY	JUN	JUL	AUG	SEP	OCT	NOV	DEC	Total
04748479AB	MODULE-FCM	2005	0	0	0	0	0	0	0	0	0	0	0	0	0
04748479AB	MODULE-FCM	2006	0	0	0	0	0	0	0	0	0	0	0	0	0
04748479AB	MODULE-FCM	2007	0	0	0	0	0	0	0	0	0	0	0	0	0
04748479AB	MODULE-FCM	2008	0	0	0	0	0	0	0	0	0	0	0	0	0
04748479AB	MODULE-FCM	2009	0	0	0	0	0	0	0	0	0	0	0	0	0
04748479AB	MODULE-FCM	2010	0	0	0	0	0	0	0	0	0	0	0	0	0
05144579AB	MODULE-FCM	2010	2	1	3	3	2	2	0	0	0	0	0	0	13
04748479AC	MODULE-FCM	2010	1	0	1	0	0	1	1	0	0	0	0	0	4
05144579AC	MODULE-FCM	2010	275	227	219	182	171	193	194	214	0	0	0	0	1675
04748479AC	MODULE-FCM	2008	0	1	0	0	1	1	2	0	3	1	1	0	10
05144579AB	MODULE-FCM	2005	9	6	1	3	0	3	0	1	5	2	1	0	31
05144579AB	MODULE-FCM	2009	0	1	0	4	5	1	0	2	2	3	1	0	19
05144579AB	MODULE-FCM	2008	0	1	1	1	1	1	2	1	2	0	2	1	13
04748479AC	MODULE-FCM	2007	4	1	0	3	1	4	1	2	1	0	0	2	19
04748479AC	MODULE-FCM	2009	4	0	1	0	0	0	1	1	2	1	0	2	12
04748479AC	MODULE-FCM	2005	1	4	1	0	5	1	2	0	2	2	1	3	22
05144579AB	MODULE-FCM	2006	1	1	0	1	1	1	0	0	15	3	6	3	32
05144579AB	MODULE-FCM	2007	1	6	5	2	3	5	4	2	0	3	2	4	37
04748479AC	MODULE-FCM	2006	0	1	1	0	1	1	1	1	3	1	3	5	18
05144579AC	MODULE-FCM	2008	215	344	212	195	206	179	207	281	185	229	148	184	2585
05144579AC	MODULE-FCM	2009	244	220	181	130	179	173	223	193	213	233	214	220	2423
05144579AC	MODULE-FCM	2005	148	165	118	185	104	145	190	148	168	171	187	252	1981
05144579AC	MODULE-FCM	2007	281	300	327	267	213	296	277	305	203	234	291	273	3267
05144579AC	MODULE-FCM	2006	298	256	404	213	255	245	218	229	244	230	201	350	3143
	Totals		1484	1535	1475	1189	1148	1252	1323	1380	1048	1113	1058	1299	15304

PE10-022 Parts Sales Report-BCM

Part Number	Description	Year	JAN	FEB	MAR	APR	MAY	JUN	JUL	AUG	SEP	OCT	NOV	DEC		Total
04692156AA	MODULE-BCM	2006	0	0	0	0	0	0	0	0	0	0	0	0		0
04692157AA	MODULE-BCM	2006	0	0	0	0	0	0	0	0	0	0	0	0		0
04692156AA	MODULE-BCM	2007	0	0	0	0	0	0	0	0	0	0	0	0		0
04692157AA	MODULE-BCM	2007	0	0	0	0	0	0	0	0	0	0	0	0		0
04692158AA	MODULE-BCM	2007	0	0	0	0	0	0	0	0	0	0	0	0		0
04692156AA	MODULE-BCM	2008	0	0	0	0	0	0	0	0	0	0	0	0		0
04692157AA	MODULE-BCM	2008	0	0	0	0	0	0	0	0	0	0	0	0		0
04692156AA	MODULE-BCM	2009	0	0	0	0	0	0	0	0	0	0	0	0		0
04692157AA	MODULE-BCM	2009	0	0	0	0	0	0	0	0	0	0	0	0		0
04692156AA	MODULE-BCM	2010	0	0	0	0	0	0	0	0	0	0	0	0		0
04692157AA	MODULE-BCM	2010	0	0	0	0	0	0	0	0	0	0	0	0		0
04692158AA	MODULE-BCM	2010	0	0	0	0	0	0	0	0	0	0	0	0		0
04692158AA	MODULE-BCM	2009	0	0	0	1	0	0	0	0	0	0	0	0		1
04692156AB	MODULE-BCM	2010	0	1	0	1	2	0	0	0	0	0	0	0		4
04692158AA	MODULE-BCM	2006	2	1	0	0	0	0	1	0	0	0	0	0		4
04692157AB	MODULE-BCM	2010	4	2	4	9	5	2	5	0	0	0	0	0		31
04692158AB	MODULE-BCM	2010	10	10	12	9	8	7	5	0	0	0	0	0		61
04692158AA	MODULE-BCM	2008	0	0	0	0	0	0	0	1	0	0	0	0		1
04692156AB	MODULE-BCM	2006	1	3	2	2	1	0	1	1	0	2	0	0		13
04692156AB	MODULE-BCM	2009	1	0	0	1	0	1	0	1	1	0	1	0		6
04692156AA	MODULE-BCM	2005	0	0	0	0	0	0	1	0	0	2	2	0		5
04692156AB	MODULE-BCM	2008	1	4	0	1	2	1	2	0	2	0	4	0		17
04692157AB	MODULE-BCM	2009	11	8	4	2	4	7	8	5	5	9	3	1		67
04692156AB	MODULE-BCM	2007	2	4	3	1	0	1	0	0	2	1	2	2		18
04692157AA	MODULE-BCM	2005	0	0	0	15	15	19	14	20	28	13	7	2		133
04692157AB	MODULE-BCM	2008	5	11	11	8	19	20	9	15	9	11	8	2		128
04692156AB	MODULE-BCM	2005	0	0	0	0	6	5	3	2	4	3	2	3		28
04692158AA	MODULE-BCM	2005	2	3	3	31	37	24	29	24	29	15	11	4		212
04692157AB	MODULE-BCM	2007	7	7	3	8	10	26	20	24	18	15	14	5		157
04692157AB	MODULE-BCM	2006	37	32	44	7	11	16	6	9	13	11	9	10		205
04692158AB	MODULE-BCM	2008	24	37	21	29	36	32	35	39	18	23	11	12		317
04692158AB	MODULE-BCM	2009	19	17	14	10	11	14	12	16	18	14	11	13		169
04692158AB	MODULE-BCM	2007	25	20	33	19	32	52	41	42	32	33	41	27		397
04692158AB	MODULE-BCM	2006	55	50	55	22	28	33	27	23	37	25	20	29		404
04692157AB	MODULE-BCM	2005	0	0	0	0	12	36	54	54	54	44	29	31		314
04692158AB	MODULE-BCM	2005	0	0	0	0	16	56	97	68	67	53	50	62		469
	Totals		206	210	209	176	255	352	370	344	337	274	225	203		3161

PE10-022 Parts Sales Report-BODY WIRING

Part Number	Description	Year	JAN	FEB	MAR	APR	MAY	JUN	JUL	AUG	SEP	OCT	NOV	DEC		Total
04869913AE	WIRING_BODY	2007	0	1	0	0	0	0	0	0	0	0	0	0		1
04868854AC	WIRING_BODY	2008	0	1	0	0	0	0	0	0	0	0	0	0		1
04869685AB	WIRING_BODY	2006	0	0	1	0	0	0	0	0	0	0	0	0		1
04869633AE	WIRING_BODY	2009	0	0	1	0	0	0	0	0	0	0	0	0		1
04869629AC	WIRING_BODY	2005	0	1	1	0	0	0	0	0	0	0	0	0		2
04868853AC	WIRING_BODY	2008	0	1	1	0	0	0	0	0	0	0	0	0		2
04868848AC	WIRING_BODY	2010	1	0	2	0	0	0	0	0	0	0	0	0		3
04868848AC	WIRING_BODY	2008	0	0	0	1	0	0	0	0	0	0	0	0		1
04869623AD	WIRING_BODY	2005	0	1	0	1	0	0	0	0	0	0	0	0		2
04869680AB	WIRING_BODY	2006	0	2	0	1	0	0	0	0	0	0	0	0		3
04868848AB	WIRING_BODY	2005	0	0	0	0	1	0	0	0	0	0	0	0		1
04869628AC	WIRING_BODY	2006	0	0	0	0	1	0	0	0	0	0	0	0		1
04869633AC	WIRING_BODY	2008	0	0	0	0	1	0	0	0	0	0	0	0		1
04869680AB	WIRING_BODY	2008	0	0	0	0	1	0	0	0	0	0	0	0		1
04869685AB	WIRING_BODY	2008	0	0	0	0	1	0	0	0	0	0	0	0		1
04869684AB	WIRING_BODY	2010	0	0	0	0	1	0	0	0	0	0	0	0		1
04869924AE	WIRING_BODY	2008	0	1	0	0	1	0	0	0	0	0	0	0		2
04869624AE	WIRING_BODY	2007	0	0	0	0	0	1	0	0	0	0	0	0		1
04869924AE	WIRING_BODY	2010	0	0	0	0	0	1	0	0	0	0	0	0		1
04869638AE	WIRING_BODY	2007	0	0	0	0	1	1	0	0	0	0	0	0		2
04869624AE	WIRING_BODY	2006	0	0	0	0	0	0	1	0	0	0	0	0		1
04868851AC	WIRING_BODY	2007	0	0	0	0	0	0	1	0	0	0	0	0		1
04868854AC	WIRING_BODY	2007	0	0	0	0	0	0	1	0	0	0	0	0		1
04869912AE	WIRING_BODY	2010	0	0	0	0	0	0	1	0	0	0	0	0		1
04869687AB	WIRING_BODY	2008	0	0	1	0	0	0	1	0	0	0	0	0		2
04868849AC	WIRING_BODY	2010	0	0	0	1	0	0	1	0	0	0	0	0		2
04868853AC	WIRING_BODY	2005	0	0	0	0	2	0	1	0	0	0	0	0		3
04868849AC	WIRING_BODY	2006	0	0	0	0	1	1	1	0	0	0	0	0		3
04869623AE	WIRING_BODY	2010	1	0	0	0	0	0	2	0	0	0	0	0		3
04869912AE	WIRING_BODY	2005	0	0	0	0	0	0	0	1	0	0	0	0		1
04869912AE	WIRING_BODY	2006	0	0	0	0	0	0	0	1	0	0	0	0		1
04869619AE	WIRING_BODY	2010	0	0	0	0	0	0	0	1	0	0	0	0		1
04869623AD	WIRING_BODY	2010	0	0	0	0	0	0	0	1	0	0	0	0		1

PE10-022 Parts Sales Report-BODY WIRING

Part Number	Description	Year	JAN	FEB	MAR	APR	MAY	JUN	JUL	AUG	SEP	OCT	NOV	DEC		Total
04869629AE	WIRING_BODY	2008	0	1	0	0	0	0	0	1	0	0	0	0		2
04869686AB	WIRING_BODY	2007	0	2	0	0	0	0	0	1	0	0	0	0		3
04868848AC	WIRING_BODY	2009	1	0	1	0	0	0	0	1	0	0	0	0		3
04868851AC	WIRING_BODY	2005	1	2	2	1	0	0	0	1	0	0	0	0		7
04869919AE	WIRING_BODY	2010	1	0	0	0	0	1	0	1	0	0	0	0		3
04869686AB	WIRING_BODY	2006	1	1	2	0	0	1	0	1	0	0	0	0		6
04869620AE	WIRING_BODY	2008	0	0	0	0	0	0	1	1	0	0	0	0		2
04869628AE	WIRING_BODY	2010	0	0	0	0	0	0	1	1	0	0	0	0		2
04869924AE	WIRING_BODY	2005	0	1	0	0	0	0	1	1	0	0	0	0		3
04869684AB	WIRING_BODY	2008	2	1	0	0	0	0	1	1	0	0	0	0		5
04869919AE	WIRING_BODY	2008	1	0	1	1	0	1	1	1	0	0	0	0		6
04869684AB	WIRING_BODY	2009	1	0	0	0	0	0	1	3	0	0	0	0		5
04869921AE	WIRING_BODY	2009	0	0	0	0	0	0	0	0	1	0	0	0		1
04869922AE	WIRING_BODY	2005	0	0	0	0	1	0	0	0	1	0	0	0		2
04869921AE	WIRING_BODY	2007	0	1	0	1	0	0	0	1	1	0	0	0		4
04869628AE	WIRING_BODY	2007	4	0	0	0	3	1	1	2	1	0	0	0		12
04869619AE	WIRING_BODY	2009	0	0	0	0	0	0	0	0	2	0	0	0		2
04868851AC	WIRING_BODY	2006	0	1	0	0	1	0	0	0	2	0	0	0		4
04869919AE	WIRING_BODY	2006	1	2	1	0	0	0	0	1	2	0	0	0		7
04869633AE	WIRING_BODY	2007	0	0	1	0	1	0	0	1	2	0	0	0		5
04869619AE	WIRING_BODY	2006	0	0	0	0	0	0	0	0	0	1	0	0		1
04869921AE	WIRING_BODY	2008	0	0	0	0	0	0	0	0	0	1	0	0		1
04869921AA	WIRING_BODY	2005	0	0	0	0	1	0	0	0	0	1	0	0		2
04869686AB	WIRING_BODY	2008	1	0	0	0	0	1	0	0	0	1	0	0		3
04869919AE	WIRING_BODY	2007	0	1	0	0	0	1	1	2	0	1	0	0		6
04869916AE	WIRING_BODY	2005	0	0	0	0	0	0	0	0	1	1	0	0		2
04868848AC	WIRING_BODY	2006	4	0	1	0	0	1	0	0	1	1	0	0		8
04869623AE	WIRING_BODY	2008	0	0	2	0	1	0	0	1	1	1	0	0		6
04869638AE	WIRING_BODY	2006	1	0	1	1	0	0	1	0	0	2	0	0		6
04868848AC	WIRING_BODY	2005	1	10	2	2	2	2	3	0	1	4	0	0		27
04869624AE	WIRING_BODY	2005	0	0	0	0	0	0	0	0	0	0	1	0		1
04869620AE	WIRING_BODY	2007	0	0	0	0	0	0	0	0	0	0	1	0		1
04869686AB	WIRING_BODY	2009	0	0	0	0	0	0	0	0	0	0	1	0		1

PE10-022 Parts Sales Report-BODY WIRING

Part Number	Description	Year	JAN	FEB	MAR	APR	MAY	JUN	JUL	AUG	SEP	OCT	NOV	DEC		Total
04869680AB	WIRING_BODY	2007	1	0	0	0	0	0	0	0	0	0	1	0		2
04868853AC	WIRING_BODY	2009	0	0	1	0	0	0	0	0	0	0	1	0		2
04869922AE	WIRING_BODY	2006	0	0	1	0	1	0	0	0	0	0	1	0		3
04869921AE	WIRING_BODY	2006	3	1	3	0	0	2	0	0	0	0	1	0		10
04869620AE	WIRING_BODY	2006	0	0	1	1	0	2	0	0	0	0	1	0		5
04869682AB	WIRING_BODY	2008	0	0	0	0	0	0	1	0	0	0	1	0		2
04869684AB	WIRING_BODY	2006	1	1	1	0	1	1	0	2	0	0	1	0		8
04869623AE	WIRING_BODY	2007	1	0	1	2	0	1	0	3	1	0	1	0		10
04869628AE	WIRING_BODY	2008	1	2	1	0	0	3	0	0	3	0	1	0		11
04869633AE	WIRING_BODY	2008	1	0	0	0	0	0	0	0	0	1	1	0		3
04869684AB	WIRING_BODY	2007	1	0	0	0	0	0	1	0	2	1	1	0		6
04869629AE	WIRING_BODY	2005	0	0	0	0	0	3	0	0	1	3	1	0		8
04868853AC	WIRING_BODY	2007	0	0	0	0	0	0	0	0	0	0	2	0		2
04869922AE	WIRING_BODY	2007	0	0	0	0	0	0	0	0	0	0	3	0		3
04869629AE	WIRING_BODY	2006	0	1	0	1	0	0	1	0	0	0	0	1		4
04869620AE	WIRING_BODY	2005	0	0	0	0	0	0	0	1	0	0	0	1		2
04869629AE	WIRING_BODY	2007	1	0	0	0	1	1	1	0	1	0	0	1		6
04869628AC	WIRING_BODY	2005	1	3	1	1	1	0	2	2	1	0	0	1		13
04869680AB	WIRING_BODY	2009	0	0	0	0	0	0	0	0	0	1	0	1		2
04868854AC	WIRING_BODY	2005	1	0	0	0	1	0	0	0	0	1	0	1		4
04869638AE	WIRING_BODY	2008	0	0	0	0	0	0	1	0	0	1	0	1		3
04869623AE	WIRING_BODY	2006	0	4	2	0	2	4	1	0	0	1	0	1		15
04868849AC	WIRING_BODY	2008	0	0	0	0	0	0	0	1	0	1	0	1		3
04869633AE	WIRING_BODY	2005	0	0	0	3	2	0	0	1	0	1	0	1		8
04869623AE	WIRING_BODY	2009	1	2	0	0	1	0	0	0	0	0	1	1		6
04868853AC	WIRING_BODY	2006	0	0	2	0	1	0	0	0	0	0	1	1		5
04869919AE	WIRING_BODY	2005	0	0	1	0	1	1	1	1	2	2	1	1		11
04869921AE	WIRING_BODY	2005	0	1	0	0	0	0	1	1	1	1	2	1		8
04869684AB	WIRING_BODY	2005	0	0	0	1	1	0	2	1	5	0	3	1		14
04869628AE	WIRING_BODY	2009	1	0	1	0	0	1	0	0	0	0	0	2		5
04869633AE	WIRING_BODY	2006	0	0	2	0	0	0	0	1	0	0	0	2		5
04869686AB	WIRING_BODY	2005	0	0	0	0	0	0	2	0	4	0	0	2		8
04869680AB	WIRING_BODY	2005	0	0	0	0	0	0	1	0	0	1	0	2		4

PE10-022 Parts Sales Report-BODY WIRING

Part Number	Description	Year	JAN	FEB	MAR	APR	MAY	JUN	JUL	AUG	SEP	OCT	NOV	DEC		Total
04868848AC	WIRING_BODY	2007	0	2	0	1	0	1	2	0	1	1	0	2		10
04869628AE	WIRING_BODY	2006	1	2	3	3	1	1	2	0	2	1	1	2		19
04869638AE	WIRING_BODY	2005	0	0	0	0	0	1	1	1	0	1	2	2		8
04869623AE	WIRING_BODY	2005	0	0	0	0	1	1	1	1	7	0	1	4		16
04869628AE	WIRING_BODY	2005	0	0	0	0	0	0	0	1	1	1	2	4		9
04868849AC	WIRING_BODY	2005	1	0	0	0	0	0	1	1	2	2	2	4		13
	Totals		39	51	42	23	36	36	44	44	50	35	36	41		477

PE10-022 Parts Sales Report- IP WIRING

Part Number	Description	Year	JAN	FEB	MAR	APR	MAY	JUN	JUL	AUG	SEP	OCT	NOV	DEC	Total
04869994AA	WIRING_IP	2010	0	0	0	0	0	0	0	0	0	0	0	0	0
04869995AA	WIRING_IP	2010	0	0	0	0	0	0	0	0	0	0	0	0	0
04869994AA	WIRING_IP	2005	1	0	0	0	0	0	0	0	0	0	0	0	1
04869995AA	WIRING_IP	2006	1	0	0	0	0	0	0	0	0	0	0	0	1
04869981AA	WIRING_IP	2008	1	0	0	0	0	0	0	0	0	0	0	0	1
04869689AC	WIRING_IP	2007	0	1	0	0	0	0	0	0	0	0	0	0	1
04869690AC	WIRING_IP	2007	0	1	0	0	0	0	0	0	0	0	0	0	1
04869095AC	WIRING_IP	2008	0	1	0	0	0	0	0	0	0	0	0	0	1
04869098AC	WIRING_IP	2008	0	1	0	0	0	0	0	0	0	0	0	0	1
04869694AC	WIRING_IP	2010	0	1	0	0	0	0	0	0	0	0	0	0	1
04869156AA	WIRING_IP	2005	1	1	0	0	0	0	0	0	0	0	0	0	2
04869156AA	WIRING_IP	2006	0	0	1	0	0	0	0	0	0	0	0	0	1
04869689AC	WIRING_IP	2006	0	0	1	0	0	0	0	0	0	0	0	0	1
04869699AC	WIRING_IP	2007	0	0	1	0	0	0	0	0	0	0	0	0	1
04869154AA	WIRING_IP	2010	0	0	1	0	0	0	0	0	0	0	0	0	1
04869995AA	WIRING_IP	2005	0	0	0	1	0	0	0	0	0	0	0	0	1
04869093AD	WIRING_IP	2008	0	0	0	1	0	0	0	0	0	0	0	0	1
04869095AC	WIRING_IP	2010	0	0	0	1	0	0	0	0	0	0	0	0	1
04869985AA	WIRING_IP	2007	1	0	0	1	0	0	0	0	0	0	0	0	2
04869690AC	WIRING_IP	2008	0	1	0	1	0	0	0	0	0	0	0	0	2
04869154AA	WIRING_IP	2008	0	0	2	1	0	0	0	0	0	0	0	0	3
04869983AA	WIRING_IP	2006	0	0	0	0	1	0	0	0	0	0	0	0	1
04869981AA	WIRING_IP	2007	0	0	0	0	1	0	0	0	0	0	0	0	1
04869154AA	WIRING_IP	2007	0	0	1	0	1	0	0	0	0	0	0	0	2
04869699AC	WIRING_IP	2006	1	0	0	1	1	0	0	0	0	0	0	0	3
04869093AC	WIRING_IP	2007	0	0	0	0	2	0	0	0	0	0	0	0	2
04869096AC	WIRING_IP	2010	0	0	0	0	0	1	0	0	0	0	0	0	1
04869697AC	WIRING_IP	2010	0	0	0	0	0	1	0	0	0	0	0	0	1
04869059AA	WIRING_IP	2010	0	0	1	0	0	1	0	0	0	0	0	0	2
04869097AC	WIRING_IP	2007	1	0	1	0	0	1	0	0	0	0	0	0	3
04869059AA	WIRING_IP	2006	2	1	1	2	1	1	0	0	0	0	0	0	8
04869096AC	WIRING_IP	2006	0	0	1	1	1	2	0	0	0	0	0	0	5
04869697AC	WIRING_IP	2009	0	0	0	0	0	0	1	0	0	0	0	0	1
04869096AC	WIRING_IP	2009	1	0	0	0	0	0	1	0	0	0	0	0	2
04869098AC	WIRING_IP	2007	0	0	1	0	0	0	1	0	0	0	0	0	2
04869093AC	WIRING_IP	2008	1	0	0	0	1	0	1	0	0	0	0	0	3
04869695AC	WIRING_IP	2005	0	2	0	0	1	0	1	0	0	0	0	0	4
04869697AC	WIRING_IP	2007	0	1	0	1	0	1	1	0	0	0	0	0	4
04869097AC	WIRING_IP	2009	0	0	0	0	0	0	0	1	0	0	0	0	1
04869981AA	WIRING_IP	2009	0	0	0	1	0	0	0	1	0	0	0	0	2
04869694AC	WIRING_IP	2006	4	0	2	0	0	0	3	1	0	0	0	0	10
04869098AC	WIRING_IP	2010	0	0	0	0	0	0	0	2	0	0	0	0	2
04869699AC	WIRING_IP	2005	0	3	1	0	2	0	0	2	0	0	0	0	8
04869095AC	WIRING_IP	2007	0	0	0	0	1	0	1	5	0	0	0	0	7

PE10-022 Parts Sales Report- IP WIRING

Part Number	Description	Year	JAN	FEB	MAR	APR	MAY	JUN	JUL	AUG	SEP	OCT	NOV	DEC	Total
04869690AC	WIRING_IP	2005	0	0	0	0	0	0	0	0	1	0	0	0	1
04869697AC	WIRING_IP	2005	1	1	0	0	0	0	0	0	0	1	0	0	3
04869093AC	WIRING_IP	2006	0	0	1	0	0	0	0	0	0	1	0	0	2
04869694AC	WIRING_IP	2009	0	0	0	0	0	0	0	1	0	1	0	0	2
04869695AC	WIRING_IP	2006	0	0	0	0	0	0	0	2	0	1	0	0	3
04869689AC	WIRING_IP	2005	0	0	0	0	0	1	0	1	1	0	0	0	3
04869096AC	WIRING_IP	2008	0	0	0	0	0	0	0	0	0	0	1	0	1
04869689AC	WIRING_IP	2008	0	0	0	0	0	0	0	0	0	0	1	0	1
04869982AA	WIRING_IP	2008	0	0	0	0	0	0	0	0	0	0	1	0	1
04869697AC	WIRING_IP	2008	1	0	0	0	0	0	0	0	0	0	1	0	2
04869985AA	WIRING_IP	2008	0	0	1	0	1	0	0	0	0	0	1	0	3
04869981AA	WIRING_IP	2006	0	0	0	0	0	1	0	0	0	0	1	0	2
04869697AC	WIRING_IP	2006	1	0	1	1	0	0	1	1	0	0	1	0	6
04869059AA	WIRING_IP	2008	0	0	0	1	0	0	0	2	0	0	1	0	4
04869154AA	WIRING_IP	2005	0	1	2	0	4	0	0	0	0	2	1	0	10
04869985AA	WIRING_IP	2009	0	0	0	0	0	0	0	0	0	0	2	0	2
04869994AA	WIRING_IP	2006	0	0	0	0	0	0	0	0	0	0	0	1	1
04869694AC	WIRING_IP	2008	1	0	0	0	0	0	0	0	0	0	0	1	2
04869093AC	WIRING_IP	2005	0	0	0	0	1	1	0	0	0	0	0	1	3
04869154AA	WIRING_IP	2006	1	0	0	0	0	2	0	0	0	0	0	1	4
04869983AA	WIRING_IP	2005	0	0	0	0	0	0	0	1	0	0	0	1	2
04869694AC	WIRING_IP	2007	1	0	0	0	1	0	0	1	0	0	0	1	4
04869097AC	WIRING_IP	2005	1	0	1	0	0	0	1	0	0	2	0	1	6
04869985AA	WIRING_IP	2006	0	2	0	0	1	0	2	1	0	0	1	0	8
04869059AA	WIRING_IP	2005	0	2	2	1	0	0	1	1	0	0	3	1	11
04869695AC	WIRING_IP	2007	0	0	0	0	0	0	0	0	0	0	0	0	1
04869059AA	WIRING_IP	2007	0	0	0	1	0	0	0	0	0	0	0	0	2
04869690AC	WIRING_IP	2006	0	0	0	0	0	0	0	1	0	0	0	0	2
04869096AC	WIRING_IP	2005	0	0	1	0	0	0	0	0	1	0	0	0	3
04869098AC	WIRING_IP	2006	1	0	0	1	1	2	1	1	1	0	0	0	8
04869097AC	WIRING_IP	2006	0	0	0	1	0	0	0	0	0	0	1	0	3
04869694AC	WIRING_IP	2005	1	2	5	2	2	1	8	0	2	2	0	1	26
04869095AC	WIRING_IP	2009	0	0	0	0	0	0	1	0	0	0	0	1	3
04869095AC	WIRING_IP	2006	2	0	1	3	2	1	1	0	0	0	2	2	15
04869059AA	WIRING_IP	2009	0	0	1	0	0	0	0	0	0	0	0	0	3
04869985AA	WIRING_IP	2005	1	0	1	2	1	0	8	1	0	0	2	1	19
04869098AC	WIRING_IP	2005	1	0	5	0	0	2	2	2	1	1	2	2	18
04869095AC	WIRING_IP	2005	1	1	1	11	3	1	4	2	3	3	3	2	35
	Totals		29	23	38	36	30	21	44	26	16	26	17	18	324

PE10-022

CHRYSLER

9-3-2010

Enclosure 11

Headlamp System, BCM &
FCM Functions

Parts List PG. 5

Lights_Owner Manual PG. 8

hdlmp_system PG. 16

PE10-022

CHRYSLER

9-3-2010

Enclosure 11

Headlamp System

BCM & FCM Functions

BCM controller Functions:

- All chime functions (seatbelt unbuckled, headlamps "on", key "in", turn signal warning, etc.)
- All Power Door Locks functions (from RKE, switch activation, rolling locks etc.)
- All Interior reading, courtesy & map lamps control
- All interior dimming functions for the (cluster, radio, switches etc.)
- Panic feature
- Vehicle Theft Alarm
- Radio Volume control from steering wheel
- Battery drain protection with key "off" (headlamps, interior lamps, reading lamps)
- All exterior lighting mode functions Park, Low & High beam (FCM connected physically to the lights but BCM commands the actions it takes)
- All turn signal / hazard functions
- Vehicle in Reverse Lamps
- Vehicle Mileage (odometer)
- Cluster fuel gauge
- Front Wiper mode control (FCM physical controls the motors but BCM reads the switch and sets the modes).
- Rear Wipers
- Power Folding Mirrors (BUX only)
- Three Ignition power feeds to (ABS, HVAC & Compass Module)
- Liftgate release for non-power liftgate applications

FCM Functions:

- Front Wipers
- Low Washer Fluid
- Front & Rear windshield washer motor (switch status comes from BCM)
- Exterior lamps Park, Fog, Low & High beam outputs
- Horn Functions (PANIC, VTA, RKE, Steering Wheel Switch)
- Brake Shift Interlock
- Accessory Power Feed
- Power Feeds for Airbag Module including Side airbags
- Power Feed for Transmission Controller Module
- HVAC Blower Motor Control
- Heated Back Window Defrost
- Premium Radio Amplifier power feed control
- Adjustable Brake Pedal Interlock

BCM basic fault controls for exterior lamps:

Upon reading the headlamp switch if:

An open circuit is detected the BCM holds the last headlamp state until the fault matures then if (key is "on" the BCM's J1850 signal to the FCM is set to park & low beams "on"). When the (key is "off" then all lights are turned "off").

For an short circuit is detected the BCM holds the last headlamp state until the fault matures then if (key is "on" the BCM's J1850 signal to the FCM is set to park & low beams "on"). When the (key is "off" then all lights are turned "off").

If switch indicates Auto and there is no J1850 ambient sensor module or it's not communicating on the bus then if (key is "on" headlamps default to "on". If key is "off" then all lights are turned "off").

FCM basic fault controls for exterior lamps:

If FCM loses J1850 communication with BCM it holds last headlamp state until the fault matures and then if (key is "on" headlamps default to "on". If key is "off" then all lights are turned "off").

PE10-022

CHRYSLER

9-3-2010

Enclosure 11

Parts List

PE10-022 Subject Component Parts List by Part Number

Part#	Description	Sales Code	Color Code	Supplier	CN#	Superseded
04868940AB	Wiring assy - Headlamp	-LNJ (w/o Fog Lamps)	---	Yazaki North America	30304M03	
04868941AB	Wiring assy - Headlamp	LNJ (w/ Fog Lamps)	---	Yazaki North America	30304M03	
04868942AB	Wiring assy - Headlamp	-LNJ (w/o Fog Lamps)	---	Yazaki North America	30304M03	
04868942AC	Wiring assy - Headlamp	-LNJ (w/o Fog Lamps)	---	Yazaki North America	30822M03	
04868943AB	Wiring assy - Headlamp	LNJ (w/ Fog Lamps)	---	Yazaki North America	40315M05	
04868943AC	Wiring assy - Headlamp	LNJ (w/ Fog Lamps)	---	Yazaki North America	41015M06	
04868943AD	Wiring assy - Headlamp	LNJ (w/ Fog Lamps)	---	Yazaki North America	30304M03	
04868943AE	Wiring assy - Headlamp	LNJ (w/ Fog Lamps)	---	Yazaki North America	30822M03	
04869040AA	Wiring assy - Headlamp	-LNJ (w/o Fog Lamps)	---	Yazaki North America	40315M05	
04869040AB	Wiring assy - Headlamp	-LNJ (w/o Fog Lamps)	---	Yazaki North America	41015M06	
04869041AA	Wiring assy - Headlamp	LNJ (w/ Fog Lamps)	---	Yazaki North America	41015M06	
04869041AB	Wiring assy - Headlamp	LNJ (w/ Fog Lamps)	---	Yazaki North America	41015M06	
05144505AC	IntegratedPower Module - Highline	LNJ	---	AMP Inc.	40402M02	
05144506AC	IntegratedPower Module - Midline	HBB-LNJ	---	AMP Inc.	40402M02	
05144507AC	IntegratedPower Module - Lowline	-(HBB%LNJ)	---	AMP Inc.	40402M02	
04692158AB	Control Module - Body Controller - Premium	XZZ+JPB-JRC	---	Continental*	50427M03	04692158AA
04692157AB	Control Module - Body Controller - High	CYC=CYY=CYY+XZZ+JRC	---	Continental*	50427M03	04692157AA
04692156AB	Control Module - Body Controller - Base	XZZ-JPB	---	Continental*	50427M03	04692156AA
ORU45TRMAB	Switch & Bezel Assy - Lighting Control Frt Fog	**LNJ+GTS=GTL=GTN-GNK	1DV, 1J8	Delphi	20606M02	
ORU46TRMAB	Switch & Bezel Assy - Lighting Control Auto	GNK; LMG	1DV, 1J8	Delphi	20517M08	
OTG09TRMAB	Switch & Bezel Assy - Lighting Control	GUM	1DV, 1J8	Delphi	30401M14	
OTG10TRMAB	Switch & Bezel Assy - Lighting Control	**GTS=GTL=GTN-LNJ	1DV, 1J8	Delphi	20606M02	
OYC54TRMAA	Switch & Bezel Assy - Lighting Control Frt Fog	**GTS=GUA+LNJ-LMG%XZZ	1DV, 1J8	TRW	40116M08AB	
OYC54TRMAB	Switch & Bezel Assy - Lighting Control Frt Fog	**GTS=GUA+LNJ+XZZ-GNK	1DV, 1J8	TRW	40116M08AB	
OYC54TRMAC	Switch & Bezel Assy - Lighting Control Frt Fog	**GTS=GUA+LNJ+XZZ-LMG	1DV, 1J8	TRW	41110M00	S/B OYC54TRMAE
OYC64TRMAA	Switch & Bezel Assy - Lighting Control Auto	LMG-XZZ; GNK; LNG	1DV, 1J8	TRW	05108M00AE	
OYC64TRMAB	Switch & Bezel Assy - Lighting Control Auto	LMG+XZZ	1DV, 1J8	TRW	40401M07	
OYC64TRMAC	Switch & Bezel Assy - Lighting Control Auto	LMG+XZZ	1DV, 1J8	TRW	40820M00	
OYC64TRMAD	Switch & Bezel Assy - Lighting Control Auto	LMG+XZZ	1DV, 1J8	TRW	41110M00	
OYC64TRMAE	Switch & Bezel Assy - Lighting Control Auto	LMG+XZZ	1DV, 1J8	TRW	41110M00	
OYD01TRMAA	Switch & Bezel Assy - Lighting Control	**GTS=GUA-LNJ%XZZ	1DV, 1J8	TRW	40401M07	
OYD01TRMAB	Switch & Bezel Assy - Lighting Control	GTS=GUA+XZZ-LNJ	1DV, 1J8	TRW	41110M00	
OYD01TRMAC	Switch & Bezel Assy - Lighting Control	GTS=GUA+XZZ-LNJ	1DV, 1J8	TRW	41110M00	
OYD21TRMAA	Switch & Bezel Assy - Lighting Control	GUM	1DV, 1J8	TRW	41110M00	
OYD21TRMAB	Switch & Bezel Assy - Lighting Control	GUM	1DV, 1J8	TRW	41110M00	
04857700AB	Lamp Assy - Aero Headlamp Module Rt	LMA	---	Valeo Sylvania LLC	NA	O-1 Release
04857701AB	Lamp Assy - Aero Headlamp Module Lt	LMA	---	Valeo Sylvania LLC	NA	O-1 Release
04857990AB	Lamp Assy - Aero Headlamp Module Rt	LMA, Town & Country	---	Valeo Sylvania LLC	30818M01	S/S 04857990AA
04857991AB	Lamp Assy - Aero Headlamp Module Lt	LMA, Town & Country	---	Valeo Sylvania LLC	30818M01	S/S 04857991AA
04869059AA	Wiring Assembly - I/P		---	Yazaki North America		
04869093AD	Wiring Assembly - I/P		---	Yazaki North America		
04869094AC	Wiring Assembly - I/P		---	Yazaki North America		
04869095AC	Wiring Assembly - I/P		---	Yazaki North America		
04869096AC	Wiring Assembly - I/P		---	Yazaki North America		
04869097AC	Wiring Assembly - I/P		---	Yazaki North America		
04869098AC	Wiring Assembly - I/P		---	Yazaki North America		

PE10-022 Subject Component Parts List by Part Number

Part#	Description	Sales Code	Color Code	Supplier	CN#	Superseded
04869154AA	Wiring Assembly - I/P		---	Yazaki North America		
04869156AA	Wiring Assembly - I/P		---	Yazaki North America		
04869689AC	Wiring Assembly - I/P		---	Yazaki North America		
04869690AC	Wiring Assembly - I/P		---	Yazaki North America		
04869691AC	Wiring Assembly - I/P		---	Yazaki North America		
04869694AC	Wiring Assembly - I/P		---	Yazaki North America		
04869695AC	Wiring Assembly - I/P		---	Yazaki North America		
04869696AC	Wiring Assembly - I/P		---	Yazaki North America		
04869697AC	Wiring Assembly - I/P		---	Yazaki North America		
04869699AC	Wiring Assembly - I/P		---	Yazaki North America		
04869981AA	Wiring Assembly - I/P		---	Yazaki North America		
04869982AA	Wiring Assembly - I/P		---	Yazaki North America		
04869983AA	Wiring Assembly - I/P		---	Yazaki North America		
04869984AA	Wiring Assembly - I/P		---	Yazaki North America		
04869985AA	Wiring Assembly - I/P		---	Yazaki North America		
04869994AA	Wiring Assembly - I/P		---	Yazaki North America		
04869995AA	Wiring Assembly - I/P		---	Yazaki North America		
04868848AC	Wiring Assembly - Body		---	Yazaki North America		
04868849AC	Wiring Assembly - Body		---	Yazaki North America		
04868851AC	Wiring Assembly - Body		---	Yazaki North America		
04868853AC	Wiring Assembly - Body		---	Yazaki North America		
04868854AC	Wiring Assembly - Body		---	Yazaki North America		
04869619AE	Wiring Assembly - Body		---	Yazaki North America		
04869620AE	Wiring Assembly - Body		---	Yazaki North America		
04869623AE	Wiring Assembly - Body		---	Yazaki North America		
04869624AE	Wiring Assembly - Body		---	Yazaki North America		
04869628AE	Wiring Assembly - Body		---	Yazaki North America		
04869629AE	Wiring Assembly - Body		---	Yazaki North America		
04869633AE	Wiring Assembly - Body		---	Yazaki North America		
04869638AE	Wiring Assembly - Body		---	Yazaki North America		
04869680AB	Wiring Assembly - Body		---	Yazaki North America		
04869681AB	Wiring Assembly - Body		---	Yazaki North America		
04869682AB	Wiring Assembly - Body		---	Yazaki North America		
04869683AB	Wiring Assembly - Body		---	Yazaki North America		
04869684AB	Wiring Assembly - Body		---	Yazaki North America		
04869685AB	Wiring Assembly - Body		---	Yazaki North America		
04869686AB	Wiring Assembly - Body		---	Yazaki North America		
04869687AB	Wiring Assembly - Body		---	Yazaki North America		
04869912AE	Wiring Assembly - Body		---	Yazaki North America		
04869913AE	Wiring Assembly - Body		---	Yazaki North America		
04869916AE	Wiring Assembly - Body		---	Yazaki North America		
04869919AE	Wiring Assembly - Body		---	Yazaki North America		
04869921AE	Wiring Assembly - Body		---	Yazaki North America		
04869922AE	Wiring Assembly - Body		---	Yazaki North America		
04869924AE	Wiring Assembly - Body		---	Yazaki North America		

* formerly Huntsville, an internal Chrysler supplier

**additional usages w/ different sales codes (ENRP screen)

PE10-022

CHRYSLER

9-3-2010

Enclosure 11

Lights Owner Manual

Periodic Safety Checks You Should Make Outside The Vehicle

Tires

Examine tires for excessive tread wear or uneven wear patterns. Check for stones, nails, glass, or other objects lodged in the tread. Inspect tread and sidewall for cuts or cracks. Check wheel nuts for tightness, and tires (including spare) for proper pressure.

Lights

Have someone observe the operation of exterior lights while you work the controls. Check turn signal and high beam indicator lights on the instrument panel.

Fluid Leaks

Check area under vehicle after overnight parking for fuel, engine coolant, oil or other fluid leaks. Also, if gasoline fumes are detected or fuel, power steering fluid or brake fluid leaks are suspected, the cause should be located and corrected immediately.

LIGHTS

All of the lights, except the hazard warning lights, are controlled by switches to the left of the steering column on the instrument panel.

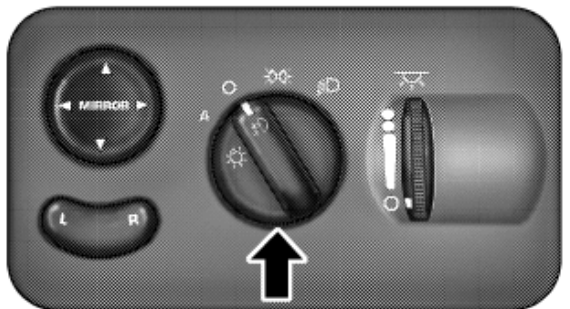

Headlight Switch

Interior Lights

Interior lights are turned on when a door or liftgate is opened, the keyless entry transmitter is activated, or when the dimmer control is moved to the extreme top.

The interior lights will automatically turn off in about 15 minutes if any of the following occur.

- A door, sliding door or the liftgate is left open.
- Any overhead reading light is left on.
- If the dimmer control is in the extreme top position.

NOTE: The key must be out of the ignition switch or the ignition switch must be in the OFF position for this feature to operate.

Park Lights

 Turn this switch to the first detent to turn the park lights on. This also turns on all instrument panel lighting.

Headlights

 Turn the headlight switch to the 2nd detent to turn the headlights and park lights on. This also turns on all instrument panel lighting.

To change the brightness of the instrument panel lights, rotate the dimmer control up or down.

Dimmer Control

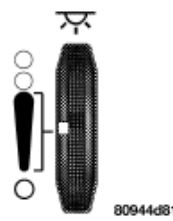

With the park lights or headlights on, rotating the dimmer control for the interior lights on the instrument panel upward will increase the brightness of the instrument panel lights.

3

Dome Light Position

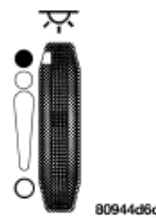

Rotate the dimmer control completely upward to the second detent (extreme top position) to turn on the interior lights, except the front reading/courtesy lights. The interior lights will remain on when the dimmer control is in this position.

Interior Light Defeat (OFF)



Rotate the dimmer control to the OFF position (extreme bottom). The interior lights will remain off when the doors or liftgate are open.

Parade Mode (Daytime Brightness Feature)

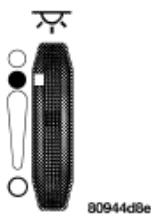

Rotate the dimmer control to the first detent. This feature brightens the odometer, radio and overhead displays when the park lights or headlights are on.

Automatic Headlights — If Equipped

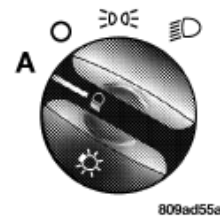

This system automatically turns your headlights ON or OFF based on ambient light levels. To turn the system ON, turn the headlight switch to the extreme counter-clockwise position. When the system is ON, the Headlight Time Delay feature is also ON. This means your headlights will stay

ON for up to 90 seconds after you turn the ignition switch OFF. To turn the Automatic System OFF, turn the headlight switch clockwise to the OFF position.

NOTE: The engine must be running before the headlights will come ON in the Automatic mode.

Daytime Running Lights (Canada/Fleet Vehicles Only)

The Daytime Running Lights will come on whenever the vehicle is running, the headlights are off, and the parking brake is off. The headlight switch must be used for normal night time driving.

Lights-on Reminder

If the headlights or the park lights are left on, or if the dimmer control is in the extreme top position after the ignition switch is turned off, a chime will sound when the driver's door is opened.

Battery Protection

This feature provides battery protection to avoid wearing down the battery if the headlights, park lights, or front fog lights are left on for extended periods of time when the ignition switch is in the LOCK position. After 3 minutes of the ignition switch being in the LOCK position and the headlight switch in any position other than

OFF or AUTO, the lights will turn off automatically until the next cycle of the ignition switch or headlight switch.

The battery protection feature will be disabled if the ignition switch is turned to any other position other than LOCK during the 3 minute delay.

3**Headlamp Delay — If Equipped**

This feature provides the safety of headlight illumination for up to 90 seconds, when leaving your vehicle in an unlighted area.

To activate the delay feature, turn off the ignition switch while the headlights are still on. Then turn off the headlights within 45 seconds. The 90 second delay interval begins when headlight switch is turned off. If the headlights or park lights are turned back on or the ignition switch is turned on, the delay will be cancelled.

The driver can choose, when exiting the vehicle, to have the headlamps remain on for 30, 60, or 90 seconds, or not

remain on. refer to Electronic Vehicle Information Center (EVIC) "Customer Programmable Features" for more information.

If the headlights are turned off before the ignition, they will turn off in the normal manner.

NOTE: The headlights must be turned off within 45 seconds of turning the ignition off to activate this feature.

Front Fog Lights — If Equipped

#D To activate the front fog lights, turn on the park lights or the low beam headlights and pull out on the headlight switch control knob. An indicator in the headlight switch shows that the front fog lights are on. Pressing the headlight switch control knob in will turn the front fog lights off.

MULTIFUNCTION LEVER**Turn Signals**

Move the Multifunction Lever up or down and the arrows on each side of the base instrument cluster or Information Center flash to indicate proper operation of the front and rear turn signal lights. You can signal a lane change by moving the lever partially up or down.

If either indicator flashes at a rapid rate, check for a defective outside turn signal light bulb. If one of the indicators fails to light when the lever is moved, it would suggest that the indicator light is defective.

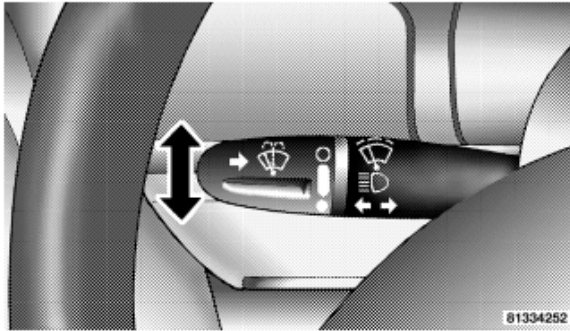

Turn Signal Switch

Turn Signal Warning

If the vehicle electronics sense that the vehicle has traveled at over 18 mph (29 km/h) for about one mile with the turn signals on, a chime will sound to alert the driver.

Headlight Low/High Beam Selector Switch

Pull the multifunction lever toward the steering wheel to switch the headlights between HIGH and LOW beam.

Passing Light

You can signal another vehicle with your headlights by lightly pulling the multifunction lever toward the steering wheel. This will cause the headlights to turn on at high beam and remain on until the lever is released.

3

Windshield Wipers and Washers

The wipers and washers are operated by a switch in the multifunction lever. Rotate the end of the lever to select the desired wiper speed.

WARNING!

Speed Control can be dangerous where the system can't maintain a constant speed. Your vehicle could go too fast for the conditions, and you could lose control. An accident could be the result. Don't use Speed Control in heavy traffic or on roads that are winding, icy, snow-covered, or slippery.

OVERHEAD CONSOLE — IF EQUIPPED

The overhead console can contain courtesy/reading lights, an optional universal garage door opener (HomeLink®), storage for sunglasses, compass/temperature display, a mini-trip computer, optional electronic vehicle information center (EVIC), power sliding door switches and an optional power liftgate switch.

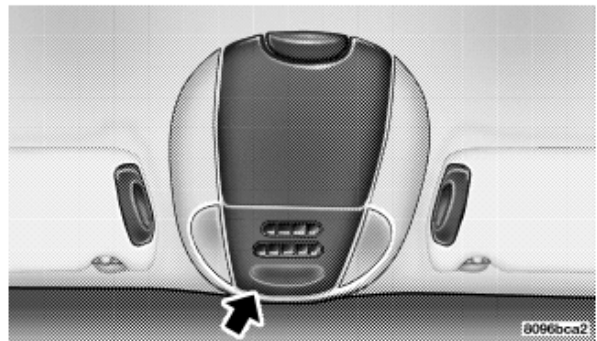

Overhead Console

Courtesy/Reading Lights

At the forward end of the console are two courtesy/reading lights.

Press the lens to turn these lights on. Press a second time to turn the lights off.

30, 60, or 90 seconds, or not remain on. Pressing the "STEP" button when in this display will select 30, 60, 90, or "OFF."

Headlamp On With Wipers (Available with Auto Headlights Only)

When this feature is selected and the headlight switch has been moved to the "AUTO" position, the engine is running and, the front wipers are turned on for 10 seconds, the headlights will turn ON. The display will remain on Parade Mode (Daytime Brightness) for ease of viewing. Pressing the "STEP" button when in this display will select "Yes" or "No."

Power Accessory Delay

When this feature is selected, accessory power will be supplied for up to 45 seconds for the power windows,

radio, power vent windows, power outlets, and removable center console, when the ignition switch is turned off or until the key is removed and either front door is opened.

GARAGE DOOR OPENER — IF EQUIPPED

3

The HomeLink® Universal Transceiver replaces up to three remote controls (hand held transmitters) that operate devices such as garage door openers, motorized gates, or home lighting. It triggers these devices at the push of a button. The Universal Transceiver operates off your vehicle's battery and charging system; no batteries are needed.

For additional information on HomeLink®, call 1-800-355-3515, or on the internet at www.homelink.com.

air conditioning system at idle for about five minutes in the fresh air and high blower setting. This will insure adequate system lubrication to minimize the possibility of compressor damage when the system is started again.

REPLACEMENT LIGHT BULBS

LIGHT BULBS — Interior	Bulb Number
Center & Rear Dome Light	578
Center & Rear Reading Lights	578
Front Door Courtesy Light	578
Front Header Reading Lights — If Equipped	578
Instrument Cluster Lights	PC74
Liftgate Light(s)	578
Overhead Console Reading Lights	PC579
Removable Console Light — If Equipped	194
Visor Vanity Lights	6501966

NOTE: For lighted switches, see your dealer for replacement instructions.

All of the interior bulbs are glass wedge base or glass cartridge types. Aluminum base bulbs are not approved and should not be used for replacement.

LIGHT BULBS — Exterior	Bulb Number
Back-up, Tail, Stop, Turn Signal, & Sidemarker	3057
Center High-Mounted Stop Light	921
Fog Light — If Equipped	9145
Front Side marker, Park/Turn Signal	3457AK
Headlight	9007
Headlight (Long Wheel Base)	H13
License	168

BULB REPLACEMENT

Headlights

1. Remove the three screws securing the **headlight** module.

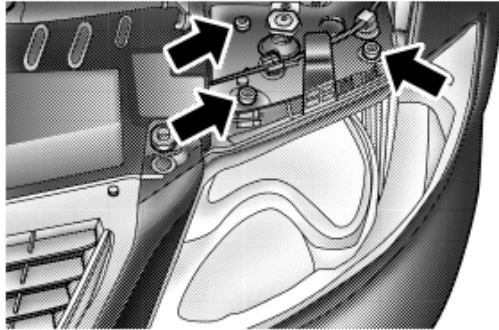

809c0b2e

2. Turn the bulb socket retaining ring or the bulb assembly counterclockwise.

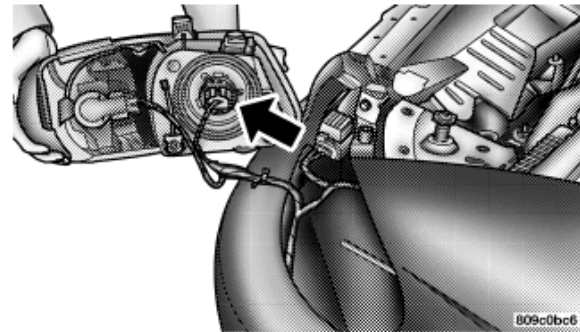

809c0bc6

3. Disconnect the electrical connector and replace the bulb. **7**

NOTE: On some vehicles it may be necessary to slide the red release lock rearward and push forward on the connector while depressing the release tab.

2. Twist the turn signal socket to remove from the **headlight** module and pull bulb from socket.

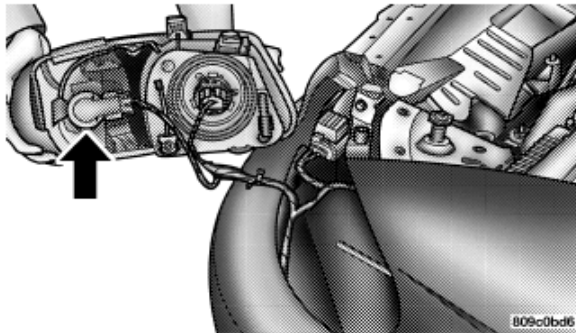

809c0bd6

3. Replace bulb, reinstall socket and then reinstall the headlight module.

Front Fog Light

1. Reach behind the front fascia from under the vehicle.
2. Twist the front fog light bulb to remove from the fog light housing.
3. Disconnect the electrical connector and replace the bulb.

CAUTION!

Do not touch the new bulb with your fingers. Oil contamination will severely shorten bulb life. If the bulb comes in contact with an oily surface, clean the bulb with rubbing alcohol. **7**

428 MAINTENANCE SCHEDULES

Once a Month

- Check tire pressure and look for unusual wear or damage.
- Inspect the battery and clean and tighten the terminals as required.
- Check the fluid levels of coolant reservoir, brake master cylinder and transmission, add as needed.
- Check all **lights** and all other electrical items for correct operation.

At Each Oil Change

- Change the engine oil filter.
- Inspect the exhaust system.
- Inspect the brake hoses.
- Inspect the CV joints and front suspension components.
- Check the automatic transmission fluid level.
- Check the coolant level, hoses, and clamps.

PE10-022

CHRYSLER

9-3-2010

Enclosure 11

hdlmp_system

2005 RS Headlamp System – PE10-022

	Page
Table of Contents:	
Electrical Block Diagram and Functional Description	<u>2</u>
Electrical Wiring Diagram	<u>3</u>
Feature Descriptions	<u>4</u>
Feature Operations	<u>6</u>
Power and Ground Information	<u>8</u>
Component Locations	<u>9</u>
Detailed System Schematic	<u>16</u>

Block Diagram and Functional Description

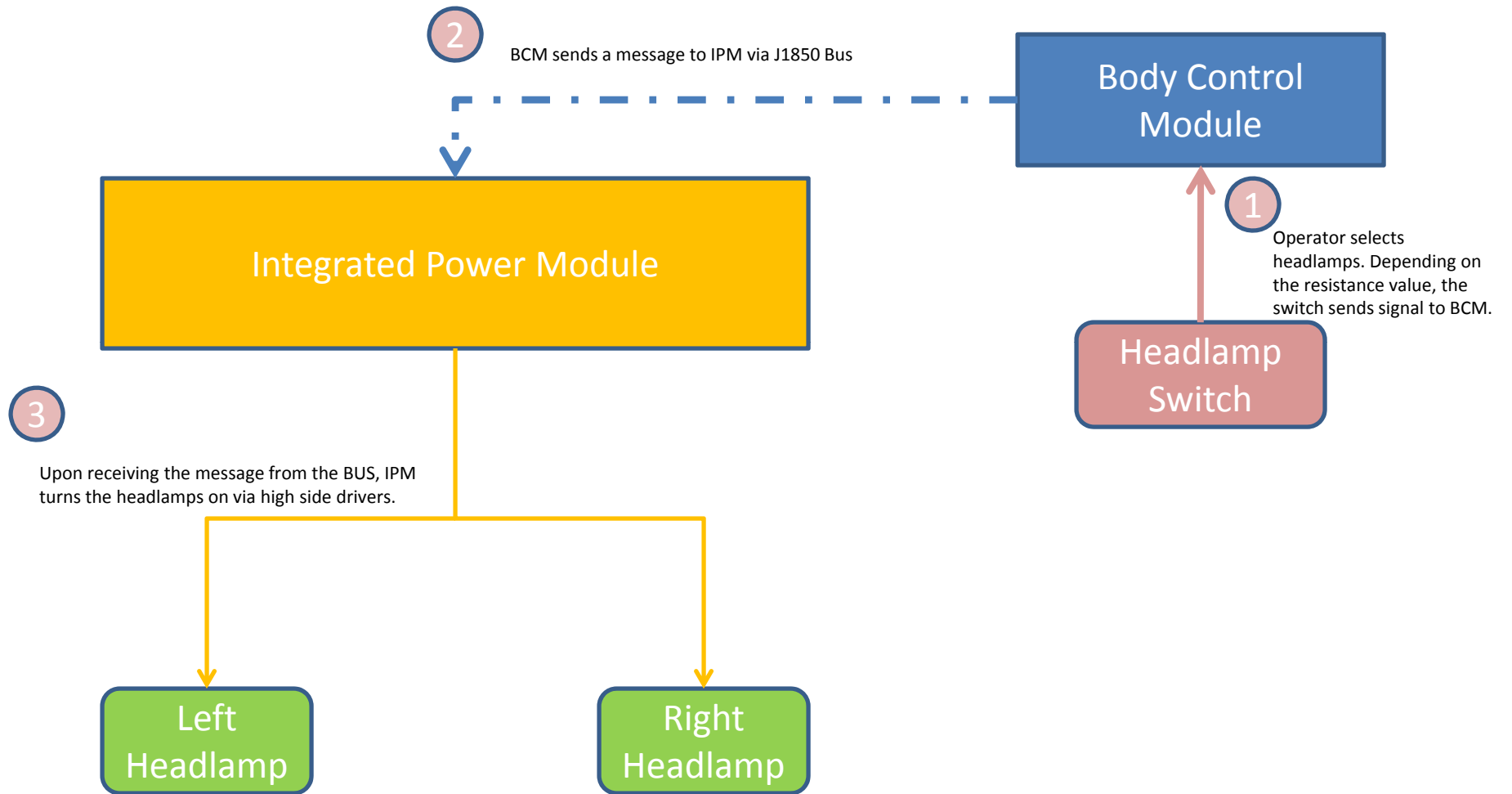

Electrical Wiring Diagram and Circuit Functions for Headlamp System

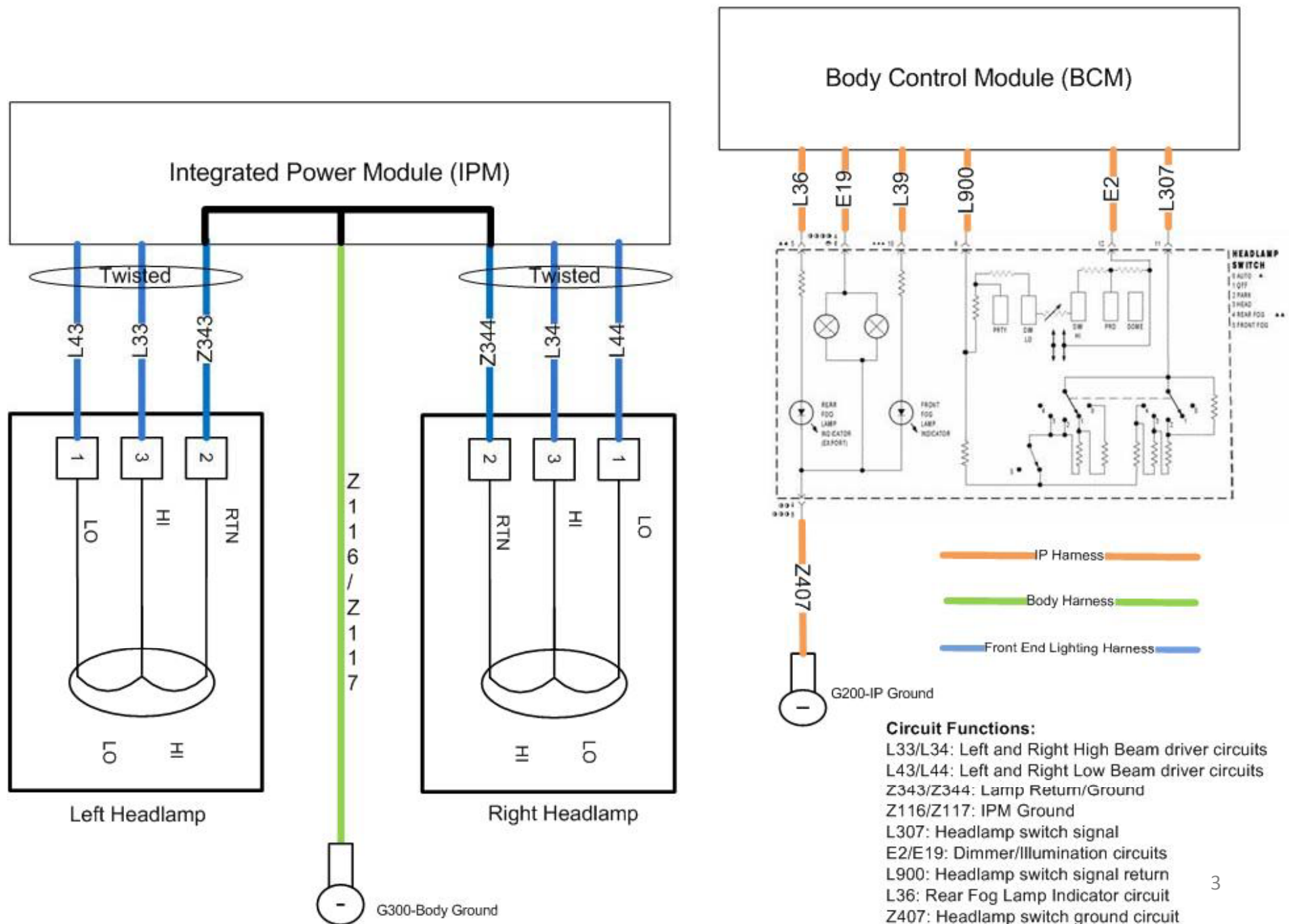

DESCRIPTION

LAMP SYSTEMS

Lighting circuits are protected by fuses. Lighting circuits require an overload protected power and high side drivers source, ON/OFF device, lamps and body grounds to operate properly. Plastic lamps require a wire in the harness to supply body ground to the lamp socket. Replace sockets and bulbs that are corroded.

Some of the interior and exterior lighting functions are governed by the Body Control Module (BCM). The headlamp, dome, and the door ajar switches provide signals to the BCM. The BCM in turn sends a Programmable Communication Interface (PCI) bus message to the Front Control Module FCM,(AKA IPM) to enable the necessary drivers to set the required illumination configuration.

Wire connectors can make intermittent contact or become corroded. Before coupling wire connectors, inspect the terminals inside the connector. Male terminals should not be bent or disengaged from the insulator. Female terminals should not be sprung open or disengaged from the insulator. Bent and sprung terminals can be repaired using needle nose pliers and pick tool. Corroded terminals appear chalky or green. Corroded terminals should be replaced to avoid recurrence of the problem symptoms.

Begin electrical system failure diagnosis by testing related fuses in the fuse block and intelligent power module. Verify that bulbs are in good condition and test continuity of the circuit ground. Refer to the appropriate wiring information.

AUTOMATIC HEADLAMP SYSTEM

The Automatic Headlamp system turns the instrumentation and exterior illumination lamps ON when the ambient light levels are Night and the engine RPM is 450 or above, and OFF when light levels are Day.

DAYTIME RUNNING LAMPS

Operating the high-beam headlamps at reduced power provides daytime running lamps, which are required on all new Canadian vehicles. Daytime running lamps are functional when 450 rpm's are reached.

HEADLAMPS ON WITH WINDSHIELD WIPERS

For vehicles equipped with the Automatic Headlamp System, the instrumentation and exterior illumination lamps will be turned ON when the headlamp switch is in the AUTO position, RPM > 450 and the windshield wipers have been in the intermittent, low or high mode of operation for more than ten seconds. When the windshield wipers are turned OFF the Body Control Module will determine if the instrumentation and exterior illumination lamps should remain ON base upon the current ambient light level.

DESCRIPTION (Cont'd)

HEADLAMP SYSTEM

The configuration of the headlamp system of headlamps, park lamps and fog lamps is determined by the BCM. The BCM determines the lighting configuration as a result of the inputs from the ignition switch, headlamp switch and multi-function switch. A PCI bus is transmitted from the BCM to the FCM, AKA IPM to enable the necessary drivers to set the illumination configuration. Four wires are connected between the headlamp switch and the BCM. The first wire contains information regarding the position of the headlamp switch (Off, Automatic Headlamps, Automatic Headlamp switch fog, Park with Fog, Head, or Head with Fog Lamps). The second wire contains information regarding the position of the dimmer switch (Dome Lamp, Daytime Brightness, Dimming Level or Off). The third wire is a dedicated signal return (ground) wire. The fourth wire provides power to the front fog lamp indicator.

HEADLAMP TIME DELAY SYSTEM

The headlamp time delay system is controlled by the Body Control Module (BCM) via a PCI bus message transmitted by the BCM to the FCM (IPM) to turn off the headlamps.

OPERATION

AUTOMATIC HEADLAMP SYSTEM

Automatic headlamps are controlled by the Body Control Module (BCM). With the headlamp switch in the AUTO position, the BCM will control the headlamp, parking, side marker, tail and instrumentation lamps based on ambient light levels. Ambient light levels are monitored by the BCM using the Day/Night signal and Electrochromatic Mirror (ECM) present from the Compass Mini Trip (CMTC) located on the front windshield in front of the rear view mirror ECM. Ambient light readings are averaged to limit cycling the lamps ON and OFF when passing through areas with varying light levels. The automatic headlamps will only function when the engine is running with RPM > 450. When the headlamp switch is in the AUTO position (Automatic mode), the Headlamp Time Delay system will function when the ignition switch is placed in any position other than run/start.

DAYTIME RUNNING LAMPS

Power is reduced using pulse-width modulation to the high beams, where by the power is switched on and off rapidly instead of remaining on continuously. The duration and interval of the power pulses is programmed into the FCM (IPM). Daytime running lamps are functional when 450 rpm's are reached.

HEADLAMP SYSTEM

The headlamp system will default to headlamps ON position when ignition switch is ON and when an open or short circuit failure occurs on the headlamp switch input or PCI data bus communication between the BCM and the FCM (IPM) fails. The system will return to normal operation when the open or short is repaired. A fault will be reported by the BCM when a failure occurs on the dimmer or headlamp switch input.

If the exterior lamps are ON and the headlamp switch is in any position other than OFF or AUTO and with the ignition switch OFF (LOCK) after 3 minutes the BCM sends a message via PCI bus to the FCM (IPM) informing the FCM (IPM) to turn off the headlamps, park lamps and fog lamps. This feature prevents the vehicle battery from being discharged when the vehicle lights have been left ON.

OPERATION (Cont'd)

HEADLAMP TIME DELAY SYSTEM

The headlamp time delay system is activated by turning the headlamps ON (high or low beam) while the engine is running, turning the ignition switch OFF, and then turning the headlamp switch OFF within 45 seconds. The system will not activate if more than 45 seconds elapse between ignition switch OFF and headlamp switch OFF. The BCM will allow the headlamps to remain ON for 90 seconds (configurable) before they automatically turn off (If the key is in the ignition during the headlamp time delay mode, then both the headlamps and park lamps (including panel dimming) will be ON). Refer to the Owner's Manual for more information.

If the headlamp switch is in the Auto Headlamp Position, the headlamps are ON due to the night signal from the CMTC and the ignition switch is in any position other than run/start, the BCM shall enter a 90 second (configurable) Auto Headlamps time delay mode. If the key is in the ignition during the headlamp time delay mode, then both the headlamps and park lamps (including panel dimming) will be ON. If the key is not in the ignition, then only the headlamps will be ON. The BCM will allow the headlamps to remain ON for 90 seconds before they automatically turn OFF. Refer to the Owner's Manual for more information.

OPTICAL HORN/HIGH BEAMS

When the multi-function switch is pulled to the first detent (optical horn) signal, the headlamps are ON, key-in the ignition the BCM shall send a message via PCI bus to the FCM (IPM) to turn on the headlamps drivers to illuminate all four filaments (Low and High beams). When the multi-function switch is pulled to the second detent (high beam) signal and the headlamps are ON, the BCM shall send a message via PCI bus to the FCM (IPM) to turn on the headlamps drivers. The High Beams are illuminated and the Low Beams and Fog Lamps (if ON) are extinguished. If the headlamps were in the high beam configuration when power was removed from the headlamps, the headlamps will be configured as low beam the next time they are activated.

NOTE: For export vehicles, the low beams and front fog lamps will remain ON when high beams are activated.

POWER AND GROUND

HEADLAMPS (LEFT AND RIGHT):

Each of the headlamp is powered by the high side drivers (electronics) within the FCM (IPM). Each of the lamp is grounded through the return circuit back to the FCM (IPM).

HEADLAMP SWITCH:

Headlamp switch is grounded to the IP ground. The switch also has a signal return path through the BCM.

IPM and BCM:

IPM and BCM are fused and are powered by battery feed and ignition feeds. Both modules are grounded to ground studs. Since these modules power and ground several components, any loss of power or ground to these modules would have had significant failures which would not be limited to headlamps.

GROUNDINGS G200 and G300:

These ground studs ground several components. Any failure in the grounds such as corrosion, lose terminal, or lifted ground would have caused other systems to show erroneous functionality and would not be limited to headlamp operation.

Please refer to the detailed wiring diagrams for full grounding scheme.

Component Locations:

Body Control Module

Headlamp Switch

G200 – IP Ground

G300 – Body Ground

Integrated Power Module

Headlamps

Page

[10](#)

[11](#)

[12](#)

[13](#)

[14](#)

[15](#)

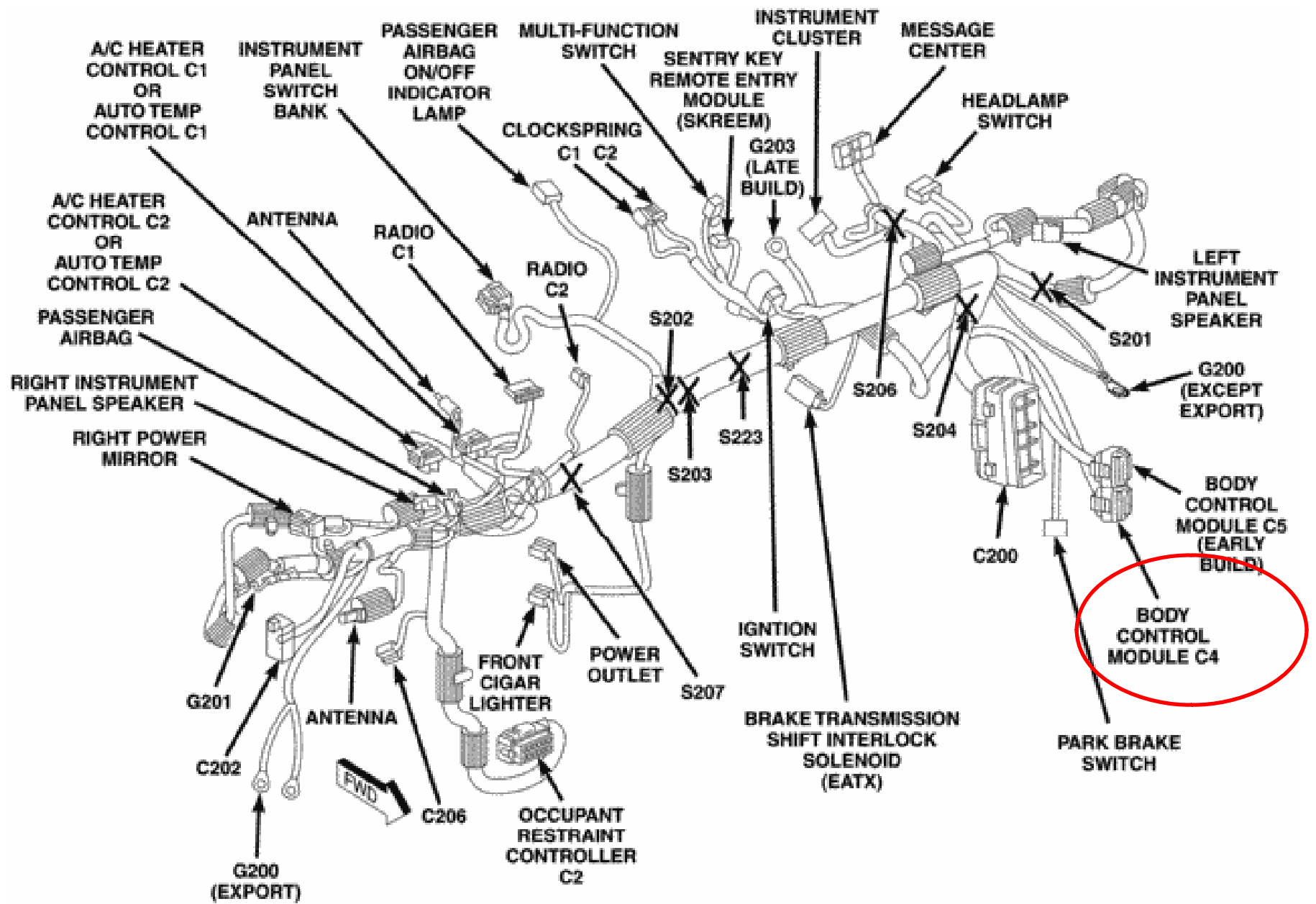

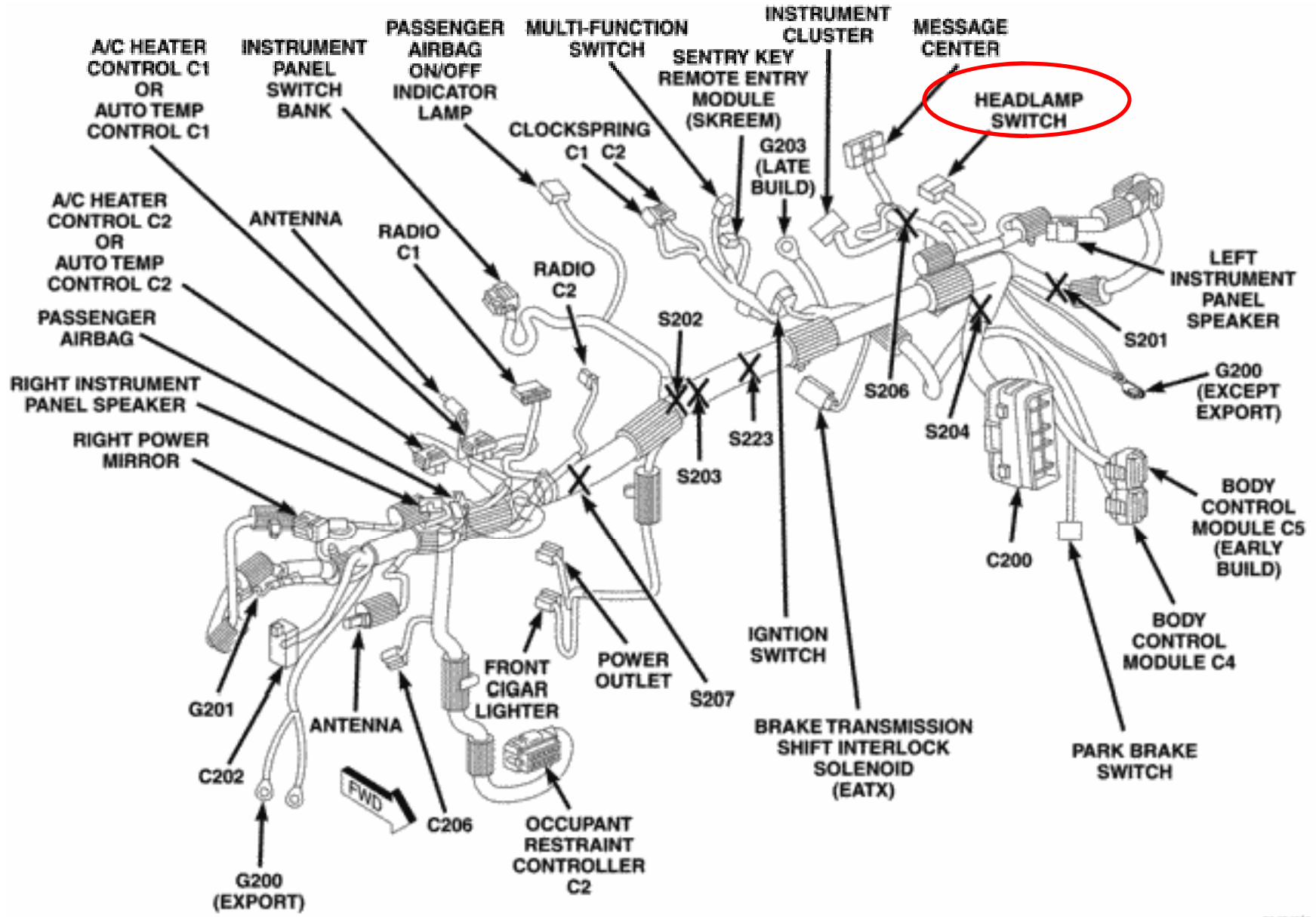

**PASSENGER
AIRBAG
(EARLY BUILD)**

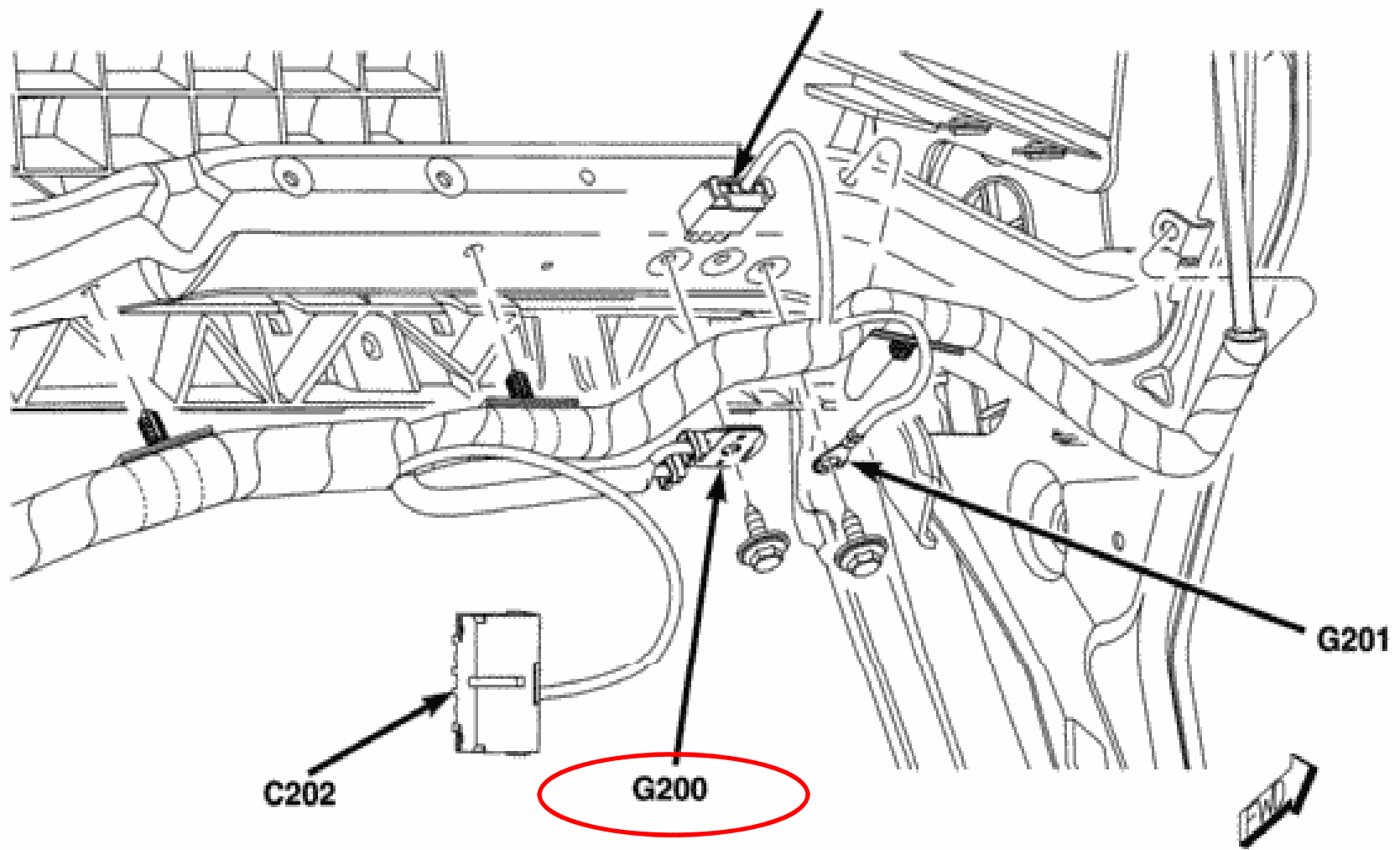

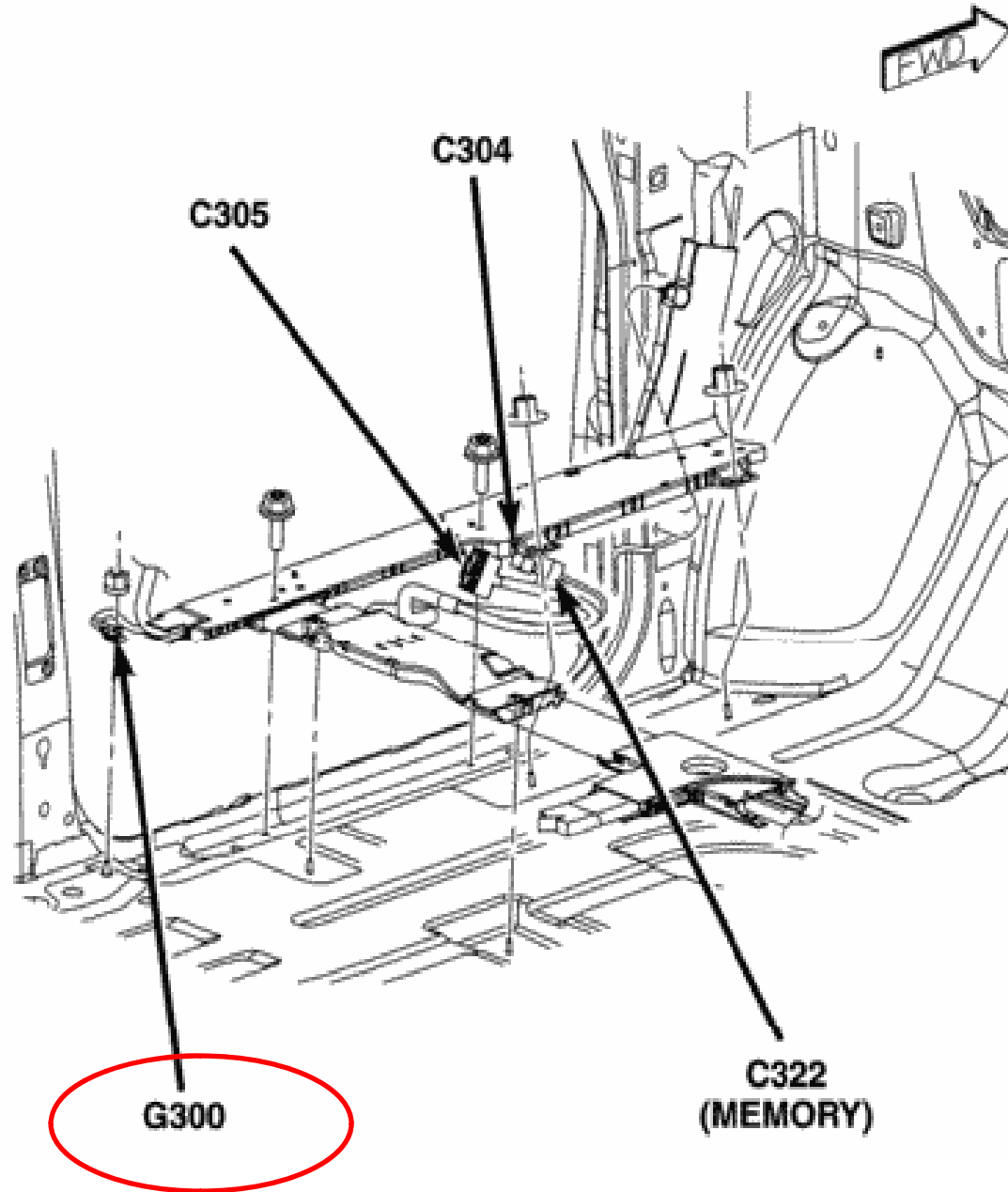

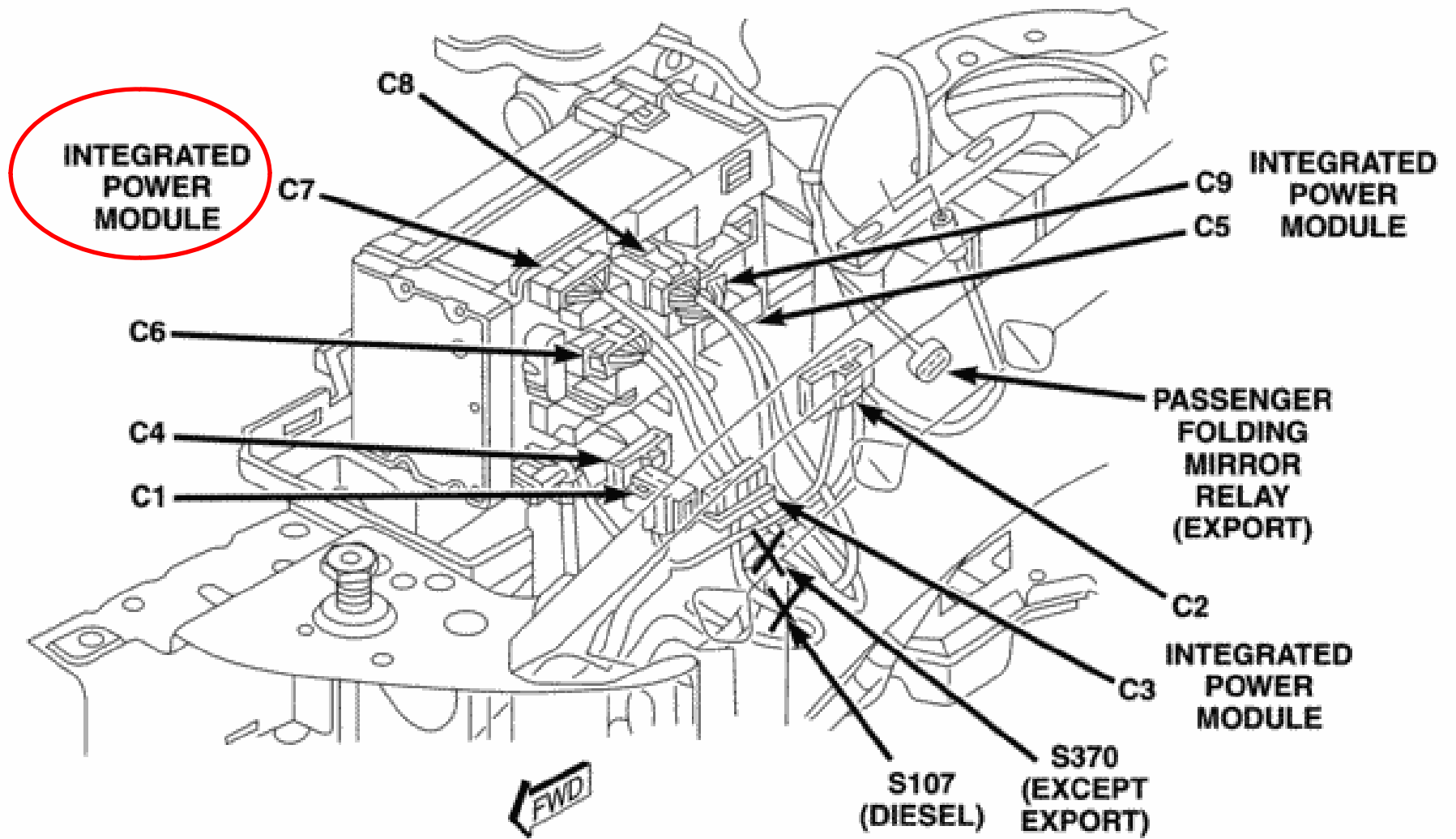

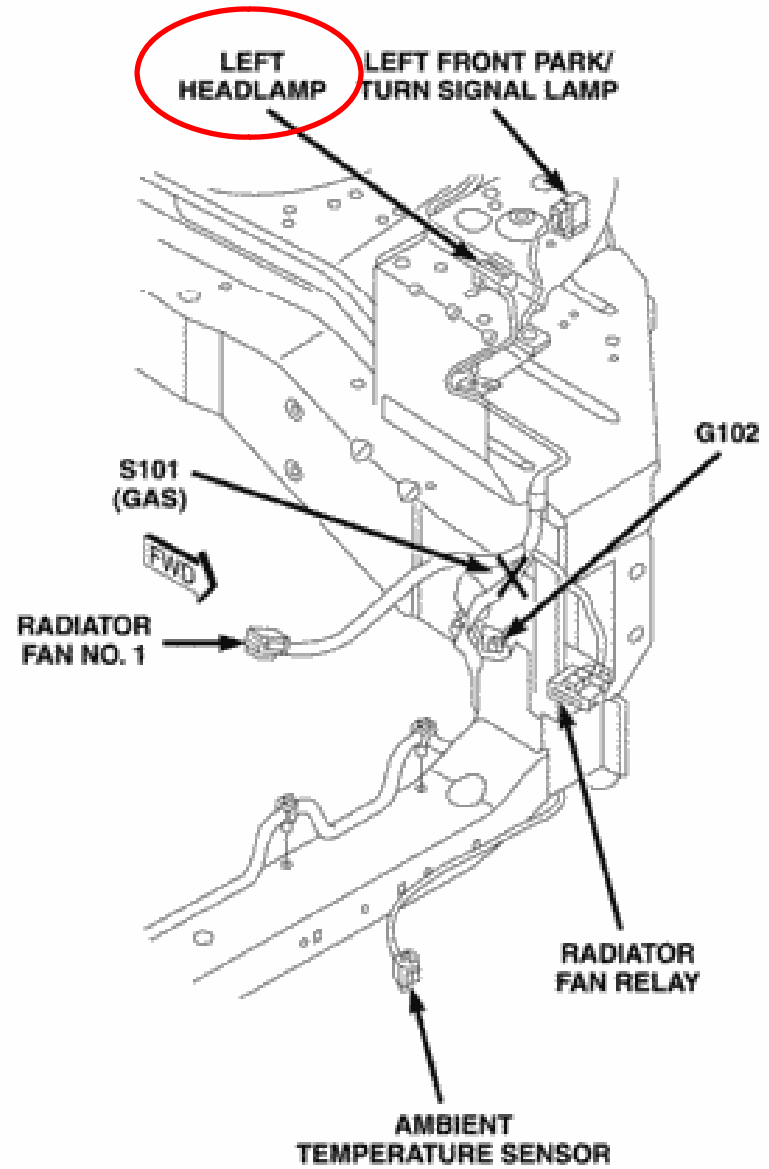
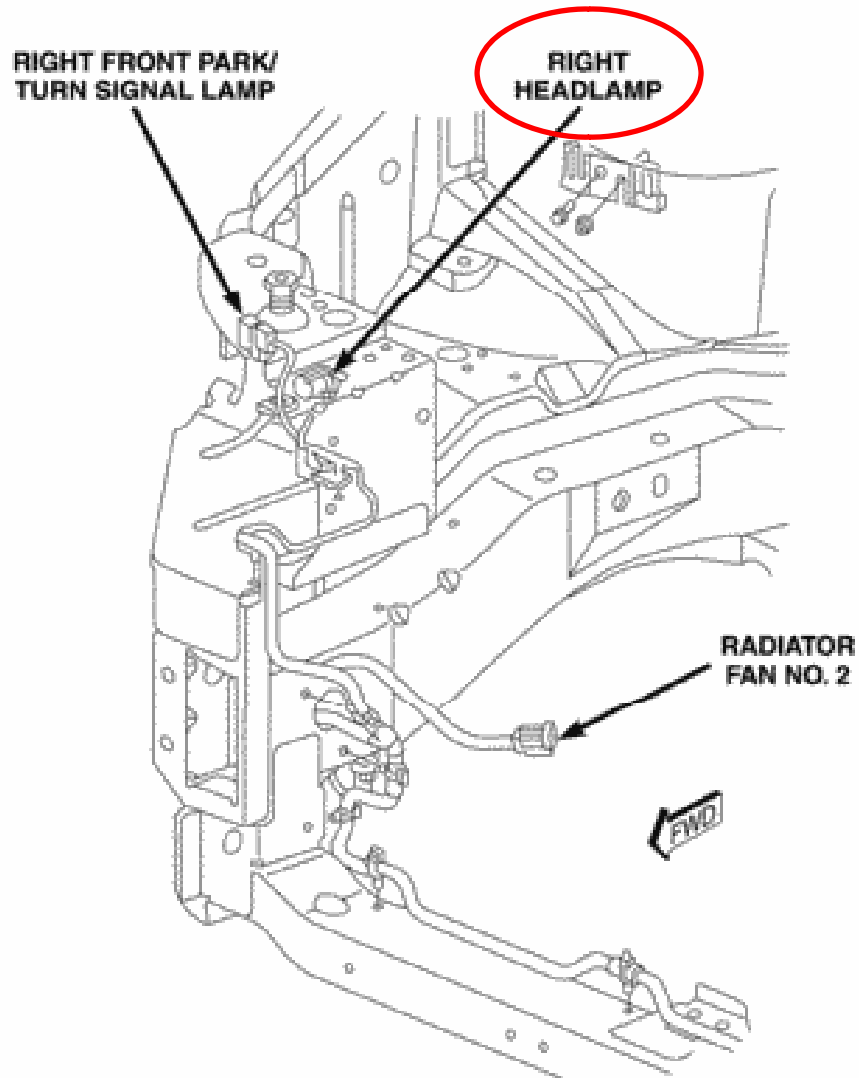

Detailed Wiring Diagrams

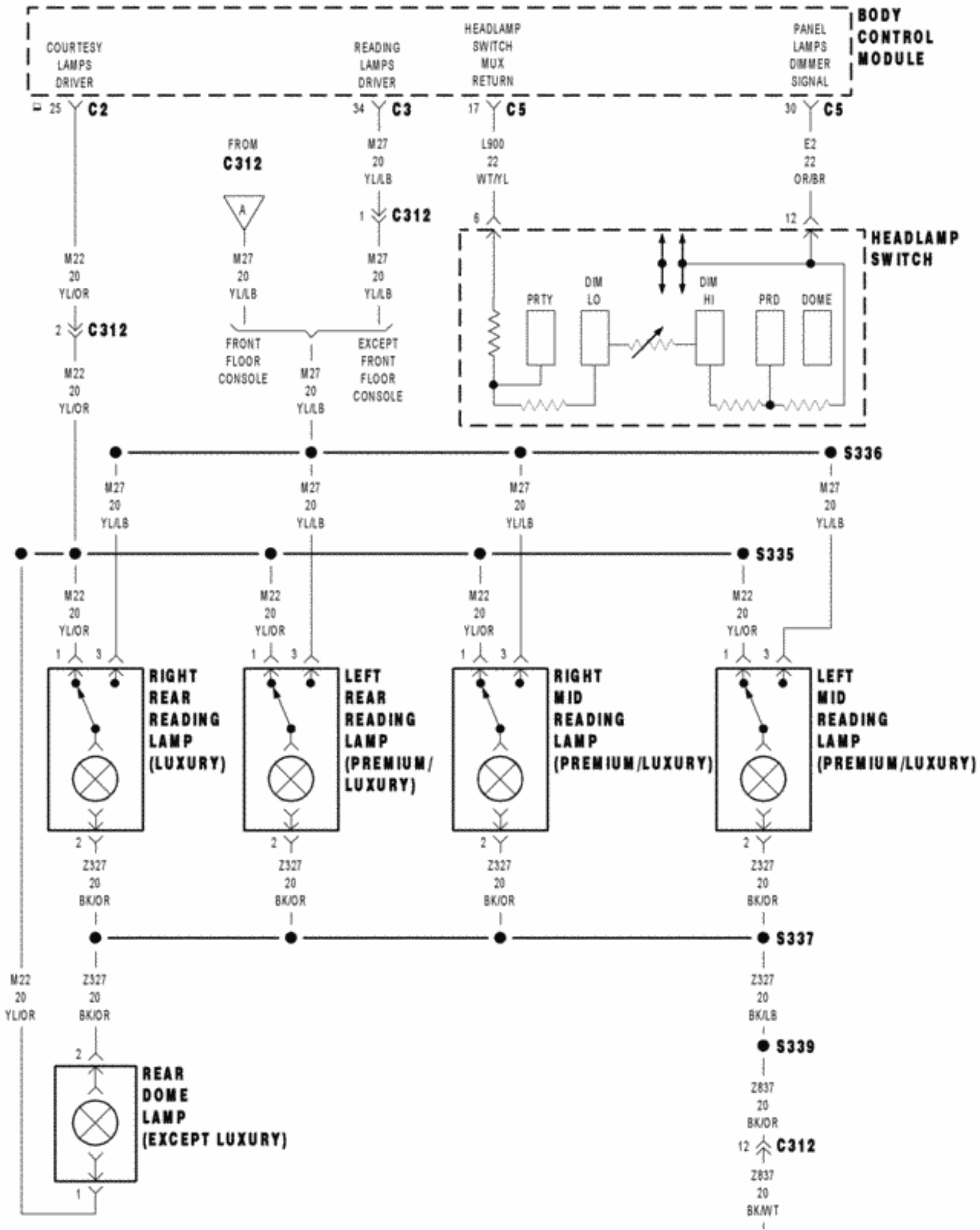

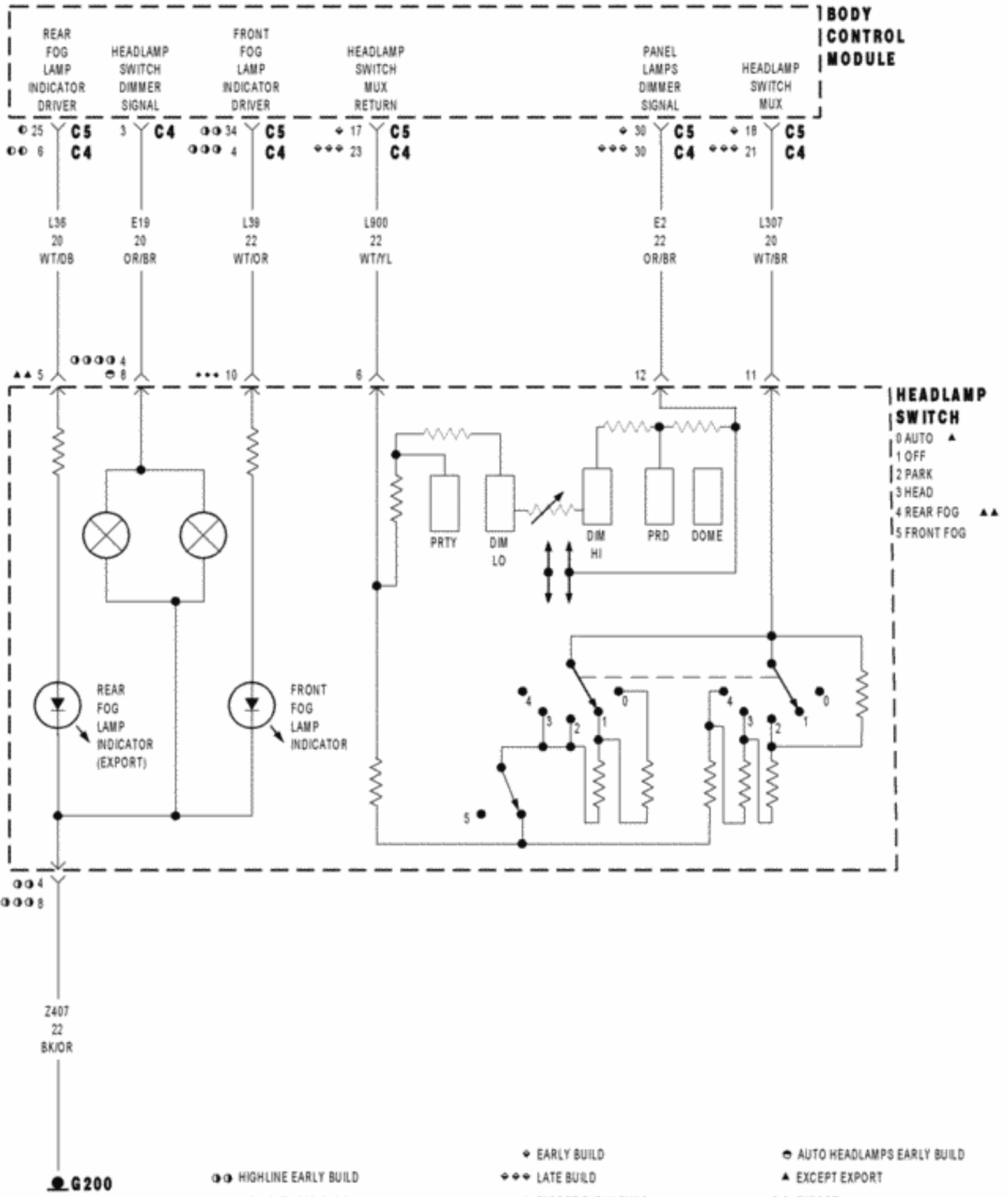

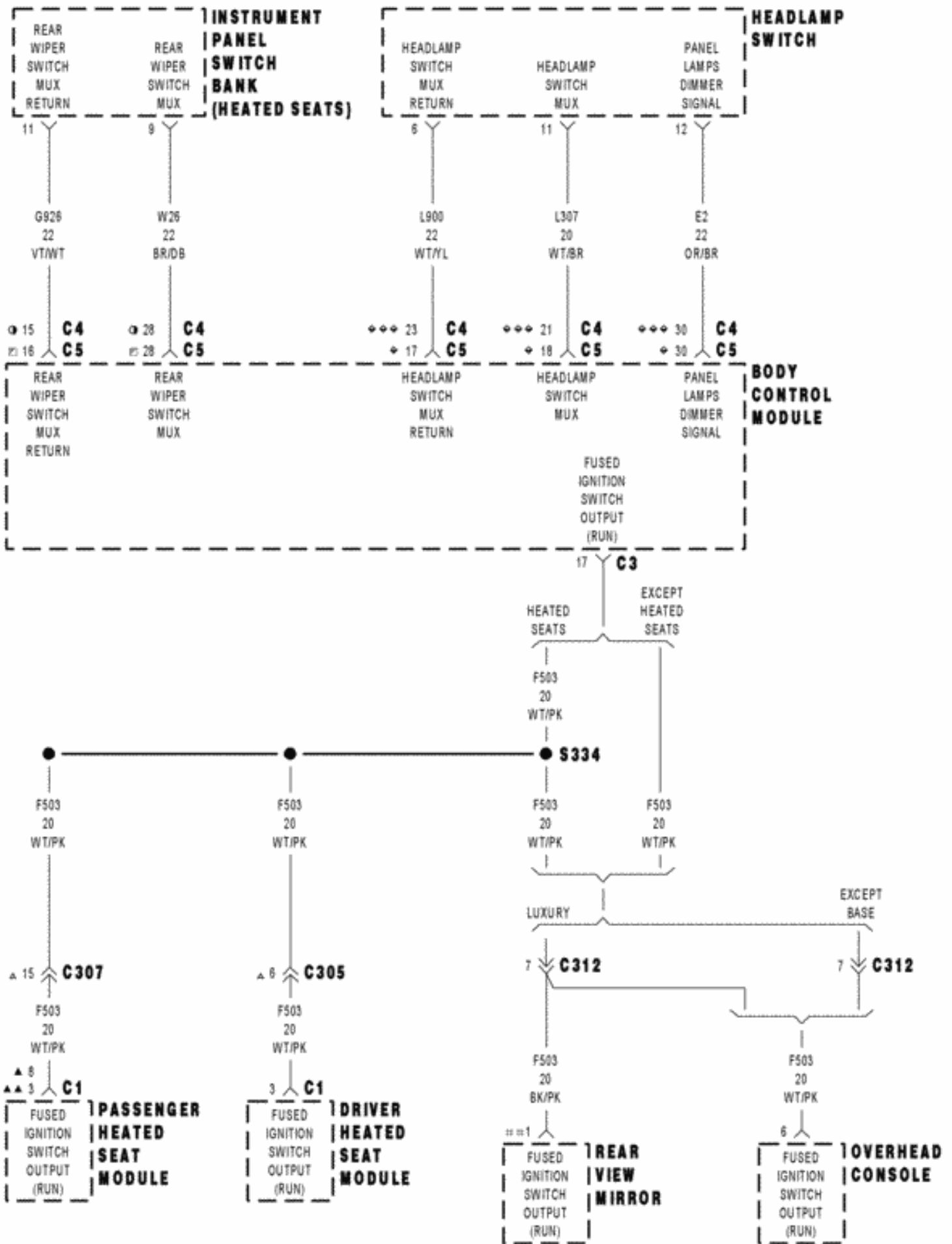

ATC/EXPORT MTC EARLY BUILD

EARLY BUILD

