

North American Operations

General Motors Corporation

Disbursements (2613)

PO Box 62530

Phoenix, AZ 85082-2530

GM

CHECK

No

50-937

213

INFORMATION Redacted PURSUANT TO THE FREEDOM OFDATE
06/21/06

*****1,750 DOLLARS

*****00 CENTS

AMOUNT

*****1,750.00

INFORMATION ACT (FOIA), 5 U.S.C. 552(B)(6)PAY
TO THE
ORDER
OF

KIMMEL & SILVERMAN, PC

9 BREEZY HILL CT APT B

COCKEYSVILLE HUNT VA MD 21030-4744

North American Operations
General Motors Corporation
Disbursement Account

SIGNATURE

The Chase Manhattan Bank, N.A.
Syracuse, New York

AUDIT

North American Operations

General Motors Corporation

Disbursements (2613)

PO Box 62530

Phoenix, AZ 85082-2530

DETACH BEFORE DEPOSITING CHECK

CHECK NO.

PAYMENT
DATE

06/21/06

VENDOR
DUNS NO.

BB 000000011

1

VENDOR NAME

KIMMEL & SILVERMAN, PC

REGISTER NO.
DESCRIPTION

INVOICE DATE

DOC. REFERENCE NUMBER

% DISC.

INVOICE AMOUNT

DISC. AMOUNT

NET AMOUNT

1G1ZS52F25F 06/20/06 VM 1-6VXR6T
1-407258903.1-6VXR6T

00.0000

1,750.00

.00

1,750.00

ACCEPTANCE OF THIS CHECK CONSTITUTES FULL RESOLUTION FOR
REIMBURSEMENT OR QUESTIONS CALL 800-462-8782

W3

TOTAL

1,750.00

.00

1,750.00

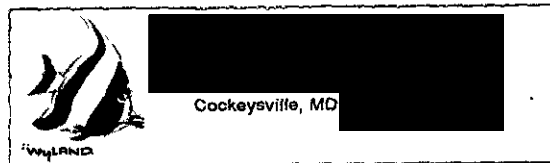

POST OFFICE BOX 212

PO BOX 2125 PM 5 T

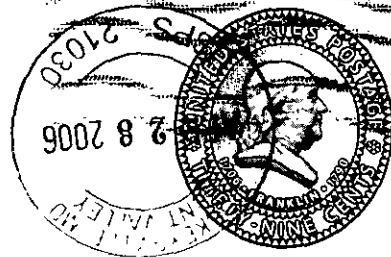

MAY 01 2008

Rhonda Anderson

GMC

P.O. 33170

Detroit MI 48232-5170

48232+5170



To Rhonda Anderson –

I'm writing to receive of refund of the \$42 I spent on a rental car while my Malibu was being serviced at Jerry's Chevrolet.

On 4/17/06 I left my Malibu at the dealership because the power steering failed. The dealership kept the car for a full 24 hours for diagnosis and they wrongly diagnosed it because the problem has recurred. The signal still comes on for "power steering" on the screen, a dinging noise starts and the wheel becomes tight as I drive. Attached is all the documentation you need to allow me to be refunded.

You have sold me a car that does not operate properly (I also had to get a new ignition module and correct a leaky tire all in this first year of ownership) and it is your responsibility to provide a loaner vehicle while my car is being corrected.

[REDACTED]

4/28/06

[REDACTED]

[REDACTED]

SVC request # 1-407258903

Customer Number: 23380

Invoice No: 126328

JERRY'S

1940 EAST JOPPA ROAD
BALTIMORE, MARYLAND 21234
410-661-9100
www.jerrysautogroup.com

INVOICE

PAGE 1

COCKEYSVILLE, MD

Home:

Bus:

Cell:

Email:

SERVICE ADVISOR: 648 BILL PEASE JR

COLOR	YEAR	MAKE/MODEL	VIN	LICENSE	MILEAGE IN / OUT	TAG	
DK BLUE	05	CHEVROLET MALIBU	1G1ZS52F25F		12258 12272	T267	
DEL. DATE	PROD. DATE	WARR. EXP.	PROMISED	PO NO.	RATE	PAYMENT	INV. DATE
10JUN05			18:00 17APR06			CASH	18APR06

R.O. OPENED

READY

OPTIONS: STK:75659 DLR:14287 ENG:2.2 Liter_MFI_DOHC TRN:AUTO

17:52 17APR06

17:28 18APR06

17:52 17APR06 17:28 18APR06

LINE OPCODE TECH TYPE HOURS LIST NET TOTAL
A AFTER ABOUT 15 MINS OF DRIVING POWER STEERING LIGHT CAME ON, STEERING
WAS BINDING SLIGHTLY, LIGHT WENT OFF WHEN DRIVING IN THIS

CAUSE: UNABLE TO DUPLICATE AT THIS TIME
AFTERNOON

CASE J9991 CUSTOMER CONCERN NOT DUPLICATED

882 W94

FC: 9Z PART#: COUNT: 0

CLAIM TYPE:

AUTH CODE:

AV

(N/C)

PARTS: 0.00 LABOR: 0.00 OTHER: 0.00 TOTAL LINE A: 0.00

12272 C0176 SYSTEM THERMAL ERROR TEMPERATURE HIGH C0545 -STEERING
WHEEL TORQUE INPUT SENSOR ROAD TESTED VEHICLE FOR PROPER OPERATION OF
THE STEERING, EVERYTHING IS OPERATING AS IT WAS MANUFACTURE, CHECK THE
ATTACHED DOCUMENT ID # 175919

IMPORTANT

You may receive a
questionnaire from General
Motors in the near future.

If for any reason you
cannot grade us

Completely Satisfied

please call

1-866-565-8369

Thank you

Jerry's Chevrolet

OUR GOAL IS TO MAKE YOU COMPLETELY SATISFIED

IF FOR ANY REASON OUR SERVICE DEPARTMENT HAS
FAILED TO MEET YOUR EXPECTATIONS, AND YOU ARE
"NOT" COMPLETELY SATISFIED-----PLEASE ASK TO
SPEAK WITH ME OR ONE OF OUR SERVICE ADVISORS.
"THANK YOU"-----DAN MOSES SERVICE MANAGER

COPY

Labor & parts
defects. Adjustment
warranted 90 days or 3000 miles
whichever occurs first. Certain parts have a lifetime guarantee as noted
on invoice. On behalf of servicing dealer, I hereby certify that the
information contained hereon is accurate unless otherwise shown.

Jerry's Chevrolet Inc., hereby limits implied warranties to the same
period.

STATEMENT OF DISCLAIMER

The factory warranty constitutes all
of the warranties with respect to
the sale of this item/items. The
Seller hereby expressly disclaims all
warranties, either express or
implied, including any implied
warranty of merchantability or
fitness for a particular purpose.
Seller neither assumes nor
authorizes any other person to
assume for it any liability in
connection with the sale of this
item/items.

DESCRIPTION	TOTALS
LABOR AMOUNT	\$ 0.00
PARTS AMOUNT	\$ 0.00
GAS, OIL, LUBE	\$ 0.00
SUBLET AMOUNT	\$ 0.00
MISC. CHARGES	\$ 0.00
TOTAL CHARGES	\$ 0.00
LESS INSURANCE	\$ 0.00
SALES TAX	\$ 0.00
PLEASE PAY THIS AMOUNT	\$ 0.00

CUSTOMER SIGNATURE

Customer Copy

Page 1 of 1

WE 8:00A- 8:00P TH 8:00A-10:00P
 WE 8:00A- 8:00P SA 9:00A-12:00P
 SU CLOSED

10.00/HOUR
27.67/DAY
3767

Customer
Fully
Responsive

D 13.00/QTZ TANK
 Farmers 27154675018
 6-12-06 410-433-3000

11.E 4
4.33

TOTAL CHARGES 42.00

DEPOSITS

REFUNDS

AMOUNT DUE

CLOSED BY

PAID BY	CASH	CHECK	CHARGE
---------	------	-------	--------

RECEIPT OF CASH REFUND	DATE	AMOUNT	RECEIVED BY
---------------------------	------	--------	-------------

OWNER IS AN AFFILIATE OF ENTERPRISE RENT-A-CAR COMPANY, WHICH OWNS ALL RIGHTS TO ENTERPRISE NAMES AND MARKS.

© Enterprise Leasing Company of Baltimore, 2005



Maryland Motor Vehicle Administration
6601 Ritchie Highway, N.E.
Glen Burnie, Maryland 21062

REGISTRATION CERTIFICATE

TAG NUMBER

UNIT #

STICKER NUMBER

1-1071 CVA 1605867

TITLE NUMBER 33000012		MAKE AND BODY STYLE OF VEHICLE CHEV 40	
YEAR 19	CLASS A	EXCEPT N/A	VEHICLE IDENTIFICATION NUMBER 1G18852F081
GR. VEH. WT 3740	GR. COMB. WT 4615A	FEE 128100	EXPIRATION DATE 05/30/2007
OWNER'S DRIVER LICENSE/SOUNDEX NO. [REDACTED]		CO-OWNER'S DRIVER LICENSE/SOUNDEX NO. [REDACTED]	

NAME(S) AND ADDRESS OF REGISTERED OWNER(S)

[REDACTED]
PUNNETTVILLE MD [REDACTED]

IMPORTANT NOTICE:

Maryland Law requires this vehicle be insured at all times.

Tags must be returned PRIOR to any cancellation of insurance on this vehicle.

Failure to comply will result in suspension of registration and penalty of up to \$2,500 per vehicle, per year.

North American Operations

General Motors Corporation
Disbursements (2613)
PO Box 62530
Phoenix, AZ 85082-2530

GMCHECK **No. 900859830**50-927
213DATE
06/21/06

*****3,500 DOLLARS

*****00 CENTS

AMOUNT
*****3,500.00PAY
TO THE
ORDER
OF

COCKEYSVILLE HUNT VA MD

North American Operations
General Motors Corporation
Disbursement Account

SIGNATURE

The Chase Manhattan Bank, N.A.
Syracuse, New York

AUDIT

North American Operations

General Motors Corporation
Disbursements (2613)
PO Box 62530
Phoenix, AZ 85082-2530

DETACH BEFORE DEPOSITING CHECK

CHECK NO.

PAYMENT
DATE

06/21/06

VENDOR
DUNS NO. BB 000000010

VENDOR NAME

REGISTER NO.
DESCRIPTION

INVOICE DATE

DOC. REFERENCE NUMBER

% DISC.

INVOICE AMOUNT

DISC. AMOUNT

NET AMOUNT

1G1ZS52F25F

06/20/06

1-407258903

VM 1-6VXR6R

1-6VXR6R

00.0000

3,500.00

.00

3,500.00

ACCEPTANCE OF THIS CHECK CONSTITUTES FULL RESOLUTION FOR
REIMBURSEMENT OR QUESTIONS CALL 800-462-8782

W3

TOTAL

3,500.00

.00

3,500.00



KIMMEL & SILVERMAN

P.C.

1-800-LEMON LAW

www.lemontlaw.com

CORPORATE HEADQUARTERS

30 E. Butler Pike
Ambler, PA 19002
P (215) 540-8888
F (215) 540-8817

WESTERN PA OFFICE, 210 Grant Street, Suite 202, Pittsburgh, PA 15219, P (412) 566-1001, F (412) 566-1005

NEW JERSEY OFFICE, Executive Quarters, 1930 E. Marlton Pike, Suite T11, Cherry Hill, NJ 08003, P (856) 429-8334, F (856) 216-7344

MARYLAND OFFICE, 10451 Mill Run Circle, Suite 400, Owings Mills, MD 21117, P (410) 356-8835, F (410) 356-8896

DELAWARE OFFICE, 501 Silverside Road, Suite 118, Wilmington, DE 19809, P (302) 791-9373, F (302) 791-9476

MASSACHUSETTS OFFICE, 45 Pond St, Suite 202, Norwell, MA 02061, P (781) 982-9112, F (781) 982-9114

PLEASE REMIT ALL CORRESPONDENCE TO THE AMBLER OFFICE

JACQUELINE C. HERRITY*
ROBERT A. RAPKIN*
JAY DAVID RUBENSTEIN*
VIVIAN RENZ PERKIN*
AMY D. COX*
LOUIS DOBI, JR.*
SHANNON M. RYAN*
HILARY WHEATLEY TAYLOR*
THOMAS F. BURNS*
BARRY R. WINDERMAN*
CHRISTINE N. DANTONIO*
JACQUELINE BRADFORD PORRO*
SUSAN CAROL BELL*
MELISSA K. FIALA*
IRA F. SMADES*
THOMAS L. MARQUITT*
HARSHAL PUROHIT*
JEANA A. LONGO*

ROBERT M. SILVERMAN*
CRAIG THOR KIMMEL

* Member PA Bar
* Member NJ Bar
* Member DE Bar
* Member NY Bar
* Member MA Bar
* Member MD Bar
* Member DC Bar
* Member RI Bar

June 6, 2006

VIA TELEFAX ONLY (866-359-9721)

Marcus Logan, Esquire
BRC Legal Case Manager
GM Business Resource Center

RE: [REDACTED] v. GM

Dear Mr. Logan:

Please be advised that my client hereby accepts your most gracious offer to settle his claims against GM for \$3,500.00, plus GM will give my client a component part letter extension of the warranty to 5/60 on the Steering. This will further we have separately settled my firm's bill of attorney fees and costs for the sum of \$1,750.00. As requested, we will provide a copy of the Title and the current mileage is about 15,000. I will have David Kelly of my office telephone you tomorrow to touch base on consummating the settlement. Once again, thank you for all of your help in getting this matter expeditiously resolved and I look forward to discussing more cases with you as soon as you are ready.

Very truly yours,

Thomas F. Burns

**MARYLAND CERTIFICATE OF TITLE**
DO NOT ACCEPT TITLE SHOWING ANY ERASURES, ALTERATIONS OR VOIDS.**W766041**

NAME(S) AND ADDRESS OF REGISTERED OWNER(S)

COCKEYSVILLE MD

ODOMETER CODES

- A. Actual Mileage
- B. Exceeds Mechanical Limits
- C. Not Actual Mileage

CONTROL NO.

(This is not a Title No.)

W766041

I, THE UNDERSIGNED, HEREBY CERTIFY THAT AN APPLICATION FOR CERTIFICATE OF TITLE HAS BEEN MADE FOR THE VEHICLE DESCRIBED HEREON PURSUANT TO THE PROVISIONS OF THE MOTOR VEHICLE LAWS OF THIS STATE, AND THE APPLICANT NAMED ON THE FACE HEREOF HAS BEEN DULY RECORDED AS THE LAWFUL OWNER OF SAID VEHICLE.

THE ADMINISTRATION WILL NOT BE RESPONSIBLE FOR FALSE OR FRAUDULENT ODOMETER STATEMENTS MADE IN THE ASSIGNMENT OF THE CERTIFICATE OF TITLE OR FOR ERRORS MADE IN RECORDING BY THE ADMINISTRATION.

NAME(S) AND ADDRESS OF SECURED PARTIES IN RECORDED ORDER

**GMAC
PO BOX 8131
COCKEYSVILLE MD 21030****LIEN RELEASE****MVA USE ONLY**

OFFICIALLY ISSUED ON THE DATE SET FORTH ABOVE

ADMINISTRATOR OF MOTOR VEHICLES

VR-2 (01/04)

CONTROL NO.

(This is not a Title No.)

W766041

THIS TITLE CONTAINS AN EAGLE WATERMARK WHICH IS VISIBLE WHEN HELD TO LIGHT



KIMMEL & SILVERMAN

P.C.

30 EAST BUTLER PIKE
AMBLER, PA 19002



UNITED STATES POSTAGE
02 1A
0004352705
MAILED FROM ZIP CODE 19002
\$ 00.39⁰
JUN 16 2006
PITNEY BOWES

JUN 19 2006

Marcus Logan
General Motors Corporation
MSX International
BRC Legal Department
1919 Concept Drive
Warren, MI 48091

4809186013 0037

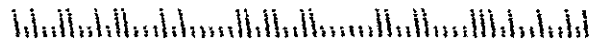

ROBERT M. SILVERMAN**
CRAIG THOR KIMMEL**

* Member, PA Bar
* Member, NJ Bar
* Member, DE Bar
* Member, NY Bar
* Member, MA Bar
* Member, MD Bar
* Member, OH Bar
* Member, DC Bar



KIMMEL & SILVERMAN

P.C.

1-800-LEMON LAW
www.lemonlaw.com

CORPORATE HEADQUARTERS
30 E. Butler Pike
Ambler, PA 19002
P (215) 540-8888
F (215) 540-8817

WESTERN PA OFFICE, 210 Grant Street, Suite 202, Pittsburgh, PA 15219, P (412) 566-1001, F (412) 566-1005

NEW JERSEY OFFICE, Executive Quarters, 1930 E. Marlton Pike, Suite T11, Cherry Hill, NJ 08003, P (856) 429-8334, F (856) 216-7344

MARYLAND OFFICE, 10451 Mill Run Circle, Suite 400, Owings Mills, MD 21117, P (410) 356-8835, F (410) 356-8896

DELAWARE OFFICE, 501 Silverside Road, Suite 118, Wilmington, DE 19809, P (302) 791-9373, F (302) 791-9476

MASSACHUSETTS OFFICE, 45 Pond St, Suite 202, Norwell, MA 02061, P (781) 982-9112, F (781) 982-9114

PLEASE REMIT ALL CORRESPONDENCE TO THE AMBLER OFFICE

JACQUELINE C. HERRITT**
ROBERT A. RAPKIN**
HY DAVID RUBENSTEIN**
VIVIAN BENZ PEIKIN**
AMY D. COX**
LOUIS DOBI, JR.**
SHANNON M. RYAN**
HILARY WHEATLEY TAYLOR**
THOMAS F. BURNS**
BARRY R. WINDERMANN**
CHRISTINE N. DANTONIO**
JACQUELINE BRADFORD PORRO**
SUSAN CAROL BELL**
MELISSA K. FIALA**
IRA P. SMADES**
DAVID L. LIEBERMAN**
SHARON L. JONES**
ANGELA K. TROCCOLI**
FRANCES K. DAVIS**
FRED DAVIS**

June 15, 2006

Marcus Logan
General Motors Corporation
MSX INTERNATIONAL
BRC Legal Department
1919 Concept Drive
Warren, MI 48091

RE: [REDACTED] v. General Motors Corporation
Case No: 06-19728

Dear ,

Enclosed please find the executed Settlement Agreement And Release for the captioned matter. Enclosed please find the filed Order To Settle for the captioned matter.

Please forward the settlement checks when they are available.

If you need additional information, please contact this office immediately.

Very truly yours,

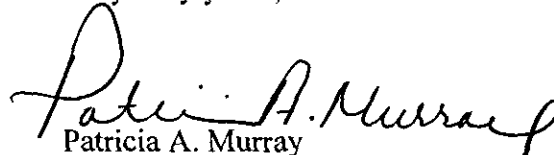
Patricia A. Murray

PAM/rc
c.file

RELEASE OF CLAIM

I [REDACTED] (hereinafter referred to as "Releasor(s)"), on behalf of myself/ourselves and my/our assigns, heirs and executors, in consideration of: \$ 5,250.00 and a 60 month/ 60,000 mile (whichever comes first) Steering Component Letter, from the warranty start date and original in-service miles paid by General Motors Corporation, hereby release(s) and discharge(s) General Motors Corporation, its subsidiaries, its authorized independent dealers, any designers and suppliers of vehicles, parts and components that are distributed by General Motors Corporation, and their respective agents and employees from any and all claims, causes of action, demands, damages, and claims for attorney's fees and costs which directly or indirectly arise from, are related to, or are in any way associated with the purchase, repair, maintenance, operation, alteration, or use of Releasor(s) 2005 Chevrolet Malibu bearing Vehicle Identification Number 1G1ZS52F25F [REDACTED] ("Subject Vehicle"), including but not limited to any claims based on any alleged defects in the subject vehicle. This Release of Claim shall not be construed to release any of the above named persons or entities from any liability regarding claims of personal injury or products liability arising out of the use or operation of the Subject Vehicle after the date of execution of this release. Notwithstanding the above, General Motors Corporation agrees to honor the remaining term of the manufacturer's express limited warranty and any applicable GM Protection Plans which accompanied the sale of the subject vehicle. If Releasor(s) has/have initiated any court, arbitration or other proceeding against General Motors Corporation, Releasor(s) immediately will dismiss the proceeding with prejudice.

As consideration for the payment described above to be tendered in the form of two checks: the first, in the amount of \$ 3,500.00, made payable to [REDACTED] the second in the amount of \$ 1,750.00, made payable to Kimmel & Silverman, PC.

The subject vehicle's mileage is 14,986 on the date of the signing of this release.

Releasor(s) has/have carefully read and understand(s) this release. Releasor(s) agree(s) and acknowledge(s) that this Release constitutes the entire agreement between Releasor(s) and General Motors Corporation, and Releasor(s) is/are not relying on any representations, promises or inducements other than those stated in this release.

PLEASE READ CAREFULLY BEFORE SIGNING. BY SIGNING THIS RELEASE, YOU ARE SIGNIFYING THAT YOU HAVE READ IT, UNDERSTAND IT, AND AGREE TO ITS TERMS.

I/We agree to the terms of this Release of All Claims

DATE SIGNED: 6/12/06

[REDACTED]
Claimant's Signature

Claimant's Signature

[REDACTED]
Address

Address

Cockeysville MD
City, State, Zip Code

City, State, Zip Code

STATE OF MarylandCOUNTY OF Baltimore

Sworn to (or affirmed) and subscribed before me this 12th day of June,
20 06, by Trena Nicole Johnson.



FRANK LAY
Notary Public State of Maryland
My Commission Expires June 1, 2007
Signature of Notary Public

Print, type or stamp Commissioned Name of Notary Public

Personally Known _____ OR Produced identification ✓

Type of identification Driver License

My commission expires: _____

FRANK LAY
Notary Public State of Maryland
My Commission Expires June 1, 2007

CC: File

LG0029-T
Rev. 05/02/2006

ROBERT M. SILVERMAN¹
CRAIG THOR KIMMEL²

¹ Member, PA Bar
² Member, NJ Bar
³ Member, DE Bar
⁴ Member, NY Bar
⁵ Member, MA Bar
⁶ Member, MD Bar
⁷ Member, OH Bar
⁸ Member, DC Bar



KIMMEL & SILVERMAN

P.C.

1-800-LEMON LAW

www.lcmonlaw.com

CORPORATE HEADQUARTERS

30 E. Butler Pike
Ambler, PA 19002
P (215) 540-8888
F (215) 540-8817

WESTERN PA OFFICE, 210 Grant Street, Suite 202, Pittsburgh, PA 15219, P (412) 566-1001, F (412) 566-1005

NEW JERSEY OFFICE, Executive Quarters, 1930 E. Marlton Pike, Suite T11, Cherry Hill, NJ 08003, P (856) 429-8334, F (856) 216-7344

MARYLAND OFFICE, 10451 Mill Run Circle, Suite 400, Owings Mills, MD 21117, P (410) 356-8835, F (410) 356-8896

DELAWARE OFFICE, 501 Silverside Road, Suite 118, Wilmington, DE 19809, P (302) 791-9373, F (302) 791-9476

MASSACHUSETTS OFFICE, 45 Pond St, Suite 202, Norwell, MA 02061, P (781) 982-9112, F (781) 982-9114

PLEASE REMIT ALL CORRESPONDENCE TO THE AMBLER OFFICE

JACQUELINE C. HERRITT⁹
ROBERT A. RAPKIN¹⁰
HY DAVID RUBENSTEIN¹¹
VIVIAN BENZ PEIKIN¹²
AMY D. COX¹³
LOUIS DOBL JR.¹⁴
SHANNON M. RYAN¹⁵
HILARY WHEATLEY TAYLOR¹⁶
THOMAS F. BURNS¹⁷
BARRY R. WINDERMAN¹⁸
CHRISTINE N. DANTONIO¹⁹
JACQUELINE BRADFORD PORRO²⁰
SUSAN CAROL BELL²¹
MELISSA K. FIALA²²
IRA P. SMADES²³
DAVID L. LIEBERMAN²⁴
SHARON L. JONES²⁵
ANGELA K. TROCCOLI²⁶
FRANCES K. DAVIS²⁷
FRED DAVIS²⁸

June 15, 2006

Marcus Logan
General Motors Corporation
MSX INTERNATIONAL
BRC Legal Department
1919 Concept Drive
Warren, MI 48091

RE: [REDACTED] v. General Motors Corporation
Case No: 06-19728

Dear ,

Enclosed please find the executed Settlement Agreement And Release for the captioned matter. Enclosed please find the filed Order To Settle for the captioned matter.

Please forward the settlement checks when they are available.

If you need additional information, please contact this office immediately.

Very truly yours,

Patricia A. Murray

PAM/rc
c.file

RELEASE OF CLAIM

I, [REDACTED] (hereinafter referred to as "Releasor(s)"), on behalf of myself/ourselves and my/our assigns, heirs and executors, in consideration of: \$ 5,250.00 and a 60 month/ 60,000 mile (whichever comes first) Steering Component Letter, from the warranty start date and original in-service miles paid by General Motors Corporation, hereby release(s) and discharge(s) General Motors Corporation, its subsidiaries, its authorized independent dealers, any designers and suppliers of vehicles, parts and components that are distributed by General Motors Corporation, and their respective agents and employees from any and all claims, causes of action, demands, damages, and claims for attorney's fees and costs which directly or indirectly arise from, are related to, or are in any way associated with the purchase, repair, maintenance, operation, alteration, or use of Releasor(s) 2005 Chevrolet Malibu bearing Vehicle Identification Number 1G1ZS52F25H [REDACTED] ("Subject Vehicle"), including but not limited to any claims based on any alleged defects in the subject vehicle. This Release of Claim shall not be construed to release any of the above named persons or entities from any liability regarding claims of personal injury or products liability arising out of the use or operation of the Subject Vehicle after the date of execution of this release. Notwithstanding the above, General Motors Corporation agrees to honor the remaining term of the manufacturer's express limited warranty and any applicable GM Protection Plans which accompanied the sale of the subject vehicle. If Releasor(s) has/have initiated any court, arbitration or other proceeding against General Motors Corporation, Releasor(s) immediately will dismiss the proceeding with prejudice.

As consideration for the payment described above to be tendered in the form of two checks: the first, in the amount of \$ 3,500.00, made payable to Trena Nicole Johnson; the second in the amount of \$ 1,750.00, made payable to Kimmel & Silverman, PC.

The subject vehicle's mileage is 14,986 on the date of the signing of this release.

Releasor(s) has/have carefully read and understand(s) this release. Releasor(s) agree(s) and acknowledge(s) that this Release constitutes the entire agreement between Releasor(s) and General Motors Corporation, and Releasor(s) is/are not relying on any representations, promises or inducements other than those stated in this release.

PLEASE READ CAREFULLY BEFORE SIGNING. BY SIGNING THIS RELEASE, YOU ARE SIGNIFYING THAT YOU HAVE READ IT, UNDERSTAND IT, AND AGREE TO ITS TERMS.

I/We agree to the terms of this Release of All Claims

DATE SIGNED: 8/12/06

[REDACTED]
Claimant's Signature

Claimant's Signature

[REDACTED]
Address

Address

Cokeburg, IL 60412
City, State, Zip Code

City, State, Zip Code

Fax Server

6/7/2006 11:05:32 AM

PAGE

3/003

Fax Server

STATE OF MarylandCOUNTY OF Baltimore

Sworn to (or affirmed) and subscribed before me this 12th day of June,
2006, by Trena Nicole Johnson.



FRANK LAY
Notary Public State of Maryland
My Commission Expires June 1, 2007
Signature of Notary Public

Print, type or stamp Commissioned Name of Notary Public

Personally Known _____ OR Produced identification ✓

Type of identification Driver License

My commission expires: _____

FRANK LAY
Notary Public State of Maryland
My Commission Expires June 1, 2007

CC: File

LG0029-T
Rev. 05/02/2006

RELEASE OF CLAIM

I, [REDACTED] (hereinafter referred to as "Releasor(s)"), on behalf of myself/ourselves and my/our assigns, heirs and executors, in consideration of: \$ 5,250.00 and a 60 month/ 60,000 mile (whichever comes first) Steering Component Letter, from the warranty start date and original in-service miles paid by General Motors Corporation, hereby release(s) and discharge(s) General Motors Corporation, its subsidiaries, its authorized independent dealers, any designers and suppliers of vehicles, parts and components that are distributed by General Motors Corporation, and their respective agents and employees from any and all claims, causes of action, demands, damages, and claims for attorney's fees and costs which directly or indirectly arise from, are related to, or are in any way associated with the purchase, repair, maintenance, operation, alteration, or use of Releasor(s) 2005 Chevrolet Malibu bearing Vehicle Identification Number 1G1ZS52F25H [REDACTED] ("Subject Vehicle"), including but not limited to any claims based on any alleged defects in the subject vehicle. This Release of Claim shall not be construed to release any of the above named persons or entities from any liability regarding claims of personal injury or products liability arising out of the use or operation of the Subject Vehicle after the date of execution of this release. Notwithstanding the above, General Motors Corporation agrees to honor the remaining term of the manufacturer's express limited warranty and any applicable GM Protection Plans which accompanied the sale of the subject vehicle. If Releasor(s) has/have initiated any court, arbitration or other proceeding against General Motors Corporation, Releasor(s) immediately will dismiss the proceeding with prejudice.

As consideration for the payment described above to be tendered in the form of two checks: the first, in the amount of \$ 3,500.00, made payable to Trena Nicole Johnson; the second in the amount of \$ 1,750.00, made payable to Kimmel & Silverman, PC.

The subject vehicle's mileage is _____ on the date of the signing of this release.

Releasor(s) has/have carefully read and understand(s) this release. Releasor(s) agree(s) and acknowledge(s) that this Release constitutes the entire agreement between Releasor(s) and General Motors Corporation, and Releasor(s) is/are not relying on any representations, promises or inducements other than those stated in this release.

PLEASE READ CAREFULLY BEFORE SIGNING. BY SIGNING THIS RELEASE, YOU ARE SIGNIFYING THAT YOU HAVE READ IT, UNDERSTAND IT, AND AGREE TO ITS TERMS.

I/We agree to the terms of this Release of All Claims

DATE SIGNED: _____

Claimant's Signature

Claimant's Signature

Address

Address

City, State, Zip Code

City, State, Zip Code

STATE OF _____

COUNTY OF _____

Sworn to (or affirmed) and subscribed before me this _____ day of _____,
20_____, by Trena Nicole Johnson.

Signature of Notary Public

Print, type or stamp Commissioned Name of Notary Public

Personally Known _____ OR Produced identification _____

Type of identification _____

My commission expires: _____

CC: File

LG0029-T
Rev. 05/02/2006

FIRST CLASS

FIRST CLASS

FIRST CLASS

FIRST CLASS

FIRST CLASS

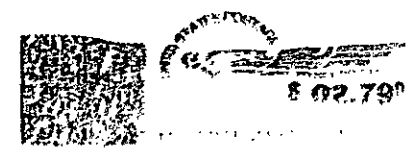

First Class Mail

General Motors Corporation
C/O MSX International
Attn: BRC Legal
1919 Concept Drive
Warren MI 48091

MAY 15 2008

ROBERT M. SILVERMAN
CRAIG THOR KIMMEL



KIMMEL & SILVERMAN

P.C.

1-800-LEMON LAW

www.lemonlaw.com

CORPORATE HEADQUARTERS

30 E. Butler Pike
Ambler, PA 19002
P (215) 540-8888
F (215) 540-8817

WESTERN PA OFFICE, 210 Grant Street, Suite 202, Pittsburgh, PA 15219, P (412) 566-1001, F (412) 566-1005

NEW JERSEY OFFICE, Executive Quarters, 1930 E. Marlton Pike, Suite T11, Cherry Hill, NJ 08003, P (856) 429-8334, F (856) 216-7344

MARYLAND OFFICE, 10451 Mill Run Circle, Suite 400, Owings Mills, MD 21117, P (410) 356-8835, F (410) 356-8896

DELAWARE OFFICE, 501 Silverside Road, Suite 118, Wilmington, DE 19809, P (302) 791-9373, F (302) 791-9476

MASSACHUSETTS OFFICE, 45 Pond St, Suite 202, Norwell, MA 02061, P (781) 982-9112, F (781) 982-9114

PLEASE REMIT ALL CORRESPONDENCE TO THE AMBLER OFFICE

May 10, 2006

JACQUELINE C. HERRITT
ROBERT A. RAPKIN
HY DAVID RUBENSTEIN
VIVIAN BENZ PEIKIN
AMY D. COX
LOUIS DOBI, JR.
SHANNON M. RYAN
HILARY WHEATLEY TAYLOR
THOMAS F. BURNS
BARRY R. WINDERMAN
CHRISTINE N. DANTONIO
JACQUELINE BRADFORD PORRO
SUSAN CAROL BELL
MELISSA K. FIALA
IRA P. SMADES
THOMAS L. MARQUOIT
DAVID L. LIEBERMAN
JEANA A. LONGO
SHARON L. JONES
ANGELA K. TROCCOLI

Member, PA Bar
Member, NJ Bar
Member, DE Bar
Member, NY Bar
Member, MA Bar
Member, MD Bar
Member, OH Bar
Member, DC Bar

General Motors Corporation
c/o MSX International
Attn: BRC Legal
1919 Concept Drive
Warren, MI 48091

RE: Johnson v. General Motors Corporation
VIN #1G1ZS52F25F [REDACTED]

Dear Sir/Madam:

I am writing this letter in an effort to work out a pre-litigation settlement of the above-captioned matter. I have enclosed the sales and servicing documentation submitted by the client. As you will notice from your Warranty History as well as any dealership records you review, my client's vehicle is a presumptive lemon.

Plaintiff hereby demands a statutory repurchase of the vehicle, plus payment of counsel fees and costs in the bottom line amount of \$1,750.00. I would also be willing to discuss a vehicle swap, but only if the terms are favorable to my client, who is a loyal General Motors Customer. I look forward to discussing this case at your earliest convenience.

Very truly yours,

Robert M. Silverman

RMS\tml
Enclosures

Customer Number: 23380

Invoice No: 123826

JERRY'S

INVOICE



PAGE 1

1940 EAST JOPPA ROAD
BALTIMORE, MARYLAND 21234
410-661-9100
www.jerrysautogroup.com

COCKEYSVILLE, MD

Home:

Bus:

Cell:

Email:

SERVICE ADVISOR: 648 BILL PEASE JR

COLOR	YEAR	MAKE/MODEL	VIN	LICENSE	MILEAGE IN / OUT	TAG	
DK BLUE	05	CHEVROLET MALIBU	1G1ZS52F25F		9846 9846	T215	
DEL DATE	PROD DATE	WARR EXP	PROMISED	PO NO	RATE	PAYMENT	INV DATE
10JUN05			18:00 25FEB06			CASH	25FEB06
R.O. OPENED		READY		OPTIONS: STK:75659 DLR:14287 ENG:2.2_Liter_MFI_DOHC TRN:AUTO			
12:19 25FEB06		13:44 25FEB06					

12:19 25FEB06 13:44 25FEB06

LINE OPCODE TECH TYPE HOURS LIST NET TOTAL

A RIGHT REAR TIRE HAS A SLOW LEAK..

M REPAIR RIGHT TIRE.

988 CP

23.97 23.97

PARTS: 0.00 LABOR: 23.97 OTHER: 0.00 TOTAL LINE A: 23.97

CUSTOMER PAY SHOP SUPPLIES/HAZARDOUS WASTE REMOVAL FOR REPAIR ORDER 1.20

OUR GOAL IS TO MAKE YOU COMPLETELY SATISFIED

IF FOR ANY REASON OUR SERVICE DEPARTMENT HAS
FAILED TO MEET YOUR EXPECTATIONS, AND YOU ARE
"NOT" COMPLETELY SATISFIED-----PLEASE ASK TO
SPEAK WITH ME OR ONE OF OUR SERVICE ADVISORS.

"THANK YOU"-----DAN MOSES SERVICE MANAGER

COPY*Ry*
*Cash***LIMITED EXPRESS WARRANTY**

Labor & parts 12 months or 12,000 miles whichever occurs first against defects. Adjustments - Alignments are warranted 90 days or 3000 miles whichever occurs first. Certain parts have a lifetime guarantee as noted on invoice. On behalf of servicing dealer, I hereby certify that the information contained hereon is accurate unless otherwise shown.

Jerry's Chevrolet Inc., hereby limits implied warranties to the same period.

STATEMENT OF DISCLAIMER

The factory warranty constitutes all of the warranties with respect to the sale of this item/items. The Seller hereby expressly disclaims all warranties either express or implied, including any implied warranty of merchantability or fitness for a particular purpose. Seller neither assumes nor authorizes any other person to assume for it any liability in connection with the sale of this item/items.

DESCRIPTION	TOTALS
LABOR AMOUNT	\$ 23.97
PARTS AMOUNT	\$ 0.00
GAS, OIL, LUBE	\$ 0.00
SUBLET AMOUNT	\$ 0.00
MISC. CHARGES	\$ 1.20
TOTAL CHARGES	\$ 25.17
LESS INSURANCE	\$ 0.00
SALES TAX	\$ 0.06
PLEASE PAY THIS AMOUNT	\$ 25.23

CUSTOMER SIGNATURE

Customer Copy

Page 1 of 1

Customer Number: 23380

Invoice No: 123863

JERRY'S

INVOICE



PAGE 1

COCKEYSVILLE, MD

Home:

Bus:

Cell:

Email: 10JUN05

1940 EAST JOPPA ROAD
BALTIMORE, MARYLAND 21234
410-661-9100
www.jerrysautogroup.com

SERVICE ADVISOR: 648 BILL PEASE JR

COLOR	YEAR	MAKE/MODEL	VIN	LICENSE	MILEAGE IN / OUT	TAG
DK BLUE	05	CHEVROLET MALIBU	1G1ZS52F25F		9903 9908	T215
DEL. DATE	PROD. DATE	WARR. EXP.	PROMISED	PO. NO.	RATE	PAYMENT
10JUN05			18:01 27FEB06			CASH
R.O. OPENED	READY	OPTIONS: STK:75659 DLR:14287 ENG:2.2 Liter_MFI_DOHC TRN:AUTO				
12:39 27FEB06	16:23 28FEB06					

12:39 27FEB06 16:23 28FEB06

LINE OPCODE TECH TYPE HOURS

A TOWED VEHICLE TO SHOP FOR REPAIRS

CAUSE: TOWED TO SHOP

T2020 TOWING

901 W94

FC: 98 PART#: COUNT: 0

CLAIM TYPE:

AUTH CODE:

MJ

(N/C)

PARTS: 0.00 LABOR: 0.00 OTHER: 0.00 TOTAL LINE A: 0.00

,,, 9908

B AFTER SITTING OVERNIGHT CAR WOULD NOT START WOULD NOT DO ANYTHING ON
2ND TRY IT STARTED BUT WAS SHAKING & SERVICE ENGINE LIGHT WAS
FLASHING...

CAUSE: INTERNAL SHORT

J4410 MODULE, INTEGRATED DIRECT IGNITION SYSTEM -

REPLACE

901 W94

1 12580215 MODULE

FC: 6G

PART#: 12580215

COUNT: 1

CLAIM TYPE:

AUTH CODE:

PN

(N/C)

(N/C)

PARTS: 0.00 LABOR: 0.00 OTHER: 0.00 TOTAL LINE B: 0.00

9908 FOUND P0300 MISFIRE CURENT--INTERNAL SHORT IGN- ITION

LIMITED EXPRESS WARRANTY

Labor & parts 12 months or 12,000 miles whichever occurs first against defects. Adjustments - Alignments are warranted 90 days or 3000 miles whichever occurs first. Certain parts have a lifetime guarantee as noted on invoice. On behalf of servicing dealer, I hereby certify that the information contained hereon is accurate unless otherwise shown.

Jerry's Chevrolet Inc., hereby limits implied warranties to the same period.

STATEMENT OF DISCLAIMER

The factory warranty constitutes all of the warranties with respect to the sale of this item/items. The Seller hereby expressly disclaims all warranties either express or implied, including any implied warranty of merchantability or fitness for a particular purpose. Seller neither assumes nor authorizes any other person to assume for it any liability in connection with the sale of this item/items.

DESCRIPTION

TOTALS

LABOR AMOUNT

PARTS AMOUNT

GAS, OIL, LUBE

SUBLET AMOUNT

MISC. CHARGES

TOTAL CHARGES

LESS INSURANCE

SALES TAX

PLEASE PAY
THIS AMOUNT

CUSTOMER SIGNATURE

Customer Copy

Page 1 of 2

Customer Number: [REDACTED]

Invoice No: 123863

JERRY'S

INVOICE



PAGE 2

COCKEYSVILLE, MD [REDACTED]

Home: [REDACTED]

Bus: [REDACTED]

Cell: [REDACTED]

1940 EAST JOPPA ROAD
BALTIMORE, MARYLAND 21234
410-661-9100
www.jerrysautogroup.com

Email: |

SERVICE ADVISOR: 648 BILL PEASE JR

COLOR	YEAR	MAKE/MODEL	VIN	LICENSE	MILEAGE IN / OUT	TAG	
DK BLUE	05	CHEVROLET MALIBU	1G1ZS52F25F		9903 9908	T215	
DEL. DATE	PROD. DATE	WARR. EXP.	PROMISED	PO NO.	RATE	PAYMENT	INV. DATE
10JUN05			18:01 27FEB06			CASH	28FEB06
R.O. OPENED		READY	OPTIONS: STK:75659 DLR:14287 ENG:2.2_Liter_MFI_DOHC TRN:AUTO				
12:39 27FEB06		16:23 28FEB06					

12:39 27FEB06 16:23 28FEB06

LINE OPCODE TECH TYPE HOURS LIST NET TOTAL

, , , , CORRECTED.

C** RENTAL PROVIDED TO CUSTOMER

RTLGL RENTAL PROVIDED TO CUSTOMER

999 W94

(N/C)

PARTS: 0.00 LABOR: 0.00 OTHER: 0.00 TOTAL LINE C: 0.00

OUR GOAL IS TO MAKE YOU COMPLETELY SATISFIED

IF FOR ANY REASON OUR SERVICE DEPARTMENT HAS
 FAILED TO MEET YOUR EXPECTATIONS, AND YOU ARE
 "NOT" COMPLETELY SATISFIED-----PLEASE ASK TO
 SPEAK WITH ME OR ONE OF OUR SERVICE ADVISORS.
 "THANK YOU"-----DAN MOSES SERVICE MANAGER

IMPORTANT

You may receive a
 questionnaire from General
 Motors in the near future.

If for any reason you
 cannot grade us

Completely Satisfied

please call

1-866-565-8369

Thank you
 Jerry's Chevrolet

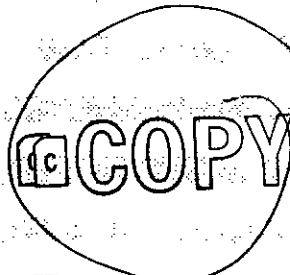
**LIMITED EXPRESS WARRANTY**

Labor & parts 12 months or 12,000 miles whichever occurs first against defects. Adjustments - Alignments are warranted 90 days or 3000 miles whichever occurs first. Certain parts have a lifetime guarantee as noted on invoice. On behalf of servicing dealer, I hereby certify that the information contained hereon is accurate unless otherwise shown.

Jerry's Chevrolet Inc., hereby limits implied warranties to the same period.

STATEMENT OF DISCLAIMER

The factory warranty constitutes all of the warranties with respect to the sale of this item/items. The Seller hereby expressly disclaims all warranties either express or implied, including any implied warranty of merchantability or fitness for a particular purpose. Seller neither assumes nor authorizes any other person to assume for it any liability in connection with the sale of this item/items.

CUSTOMER SIGNATURE

DESCRIPTION	TOTALS
LABOR AMOUNT	\$ 0.00
PARTS AMOUNT	\$ 0.00
GAS, OIL, LUBE	\$ 0.00
SUBLET AMOUNT	\$ 0.00
MISC. CHARGES	\$ 0.00
TOTAL CHARGES	\$ 0.00
LESS INSURANCE	\$ 0.00
SALES TAX	\$ 0.00
PLEASE PAY THIS AMOUNT	\$ 0.00

Customer Copy

Page 2 of 2

Customer Number: 23380

Invoice No: 126328

JERRY'S

1940 EAST JOPPA ROAD
BALTIMORE, MARYLAND 21234
410-661-9100
www.jerrysautogroup.com

INVOICE

PAGE 1

COCKEYSVILLE, MD

Home:

Bus:

Cell:

Email: |

SERVICE ADVISOR: 648 BILL PEASE JR

COLOR	YEAR	MAKE/MODEL	VIN	LICENSE	MILEAGE IN / OUT	TAG
DK BLUE	05	CHEVROLET MALIBU	1G1ZS52F25F		12258 12272	T267
DEL. DATE	PROD. DATE	WARR. EXP.	PROMISED	PO NO.	RATE	PAYMENT
10JUN05			18:00 17APR06			CASH
R.O. OPENED	READY	OPTIONS: STK:75659 DLR:14287 ENG:2.2 Liter MFI DOHC TRN:AUTO				
17:52 17APR06	17:28 18APR06					

17:52 17APR06 17:28 18APR06

LINE OPCODE TECH TYPE HOURS LIST NET TOTAL
A AFTER ABOUT 15 MINS OF DRIVING POWER STEERING LIGHT CAME ON, STEERING
WAS BINDING SLIGHTLY, LIGHT WENT OFF WHEN DRIVING IN THIS
AFTERNOON.

CAUSE: UNABLE TO DUPLICATE AT THIS TIME

J9991 CUSTOMER CONCERN NOT DUPLICATED

882 W94

FC: 9Z PART#: COUNT: 0

CLAIM TYPE:

AUTH CODE:

AV

(N/C)

PARTS: 0.00 LABOR: 0.00 OTHER: 0.00 TOTAL LINE A: 0.00

12272 C0176 -SYSTEM THERMAL ERROR TEMPERATURE HIGH C0545 -STEERING
WHEEL TORQUE INPUT SENSOR ROAD TESTED VEHICLE FOR PROPER OPERATION OF
THE STEERING, EVERYTHING IS OPERATING AS IT WAS MANUFACTURE, CHECK THE
ATTACHED DOCUMENT ID # 175919

IMPORTANT

You may receive a
questionnaire from General
Motors in the near future.
If for any reason you
cannot grade us

Completely Satisfied

please call
1-866-565-8369

Thank you

Jerry's Chevrolet

OUR GOAL IS TO MAKE YOU COMPLETELY SATISFIED
IF FOR ANY REASON OUR SERVICE DEPARTMENT HAS
FAILED TO MEET YOUR EXPECTATIONS, AND YOU ARE
"NOT" COMPLETELY SATISFIED-----PLEASE ASK TO
SPEAK WITH ME OR ONE OF OUR SERVICE ADVISORS.
"THANK YOU"-----DAN MOSES SERVICE MANAGER

COPY

Labor & parts 2 years or 24,000 miles/whichever occurs first against
defects. Adjustment. 90 days or 3000 miles
whichever occurs first. Certain parts have a lifetime guarantee as noted
on invoice. On behalf of servicing dealer, I hereby certify that the
information contained hereon is accurate unless otherwise shown.

Jerry's Chevrolet Inc., hereby limits implied warranties to the same
period.

STATEMENT OF DISCLAIMER

The factory warranty constitutes all
of the warranties with respect to
the sale of this item/items. The
Seller hereby expressly disclaims all
warranties, either express or
implied, including any implied
warranty of merchantability or
fitness for a particular purpose.
Seller neither assumes nor
authorizes any other person to
assume for it any liability in
connection with the sale of this
item/items.

DESCRIPTION

TOTALS

LABOR AMOUNT	\$	0.00
PARTS AMOUNT	\$	0.00
GAS, OIL, LUBE	\$	0.00
SUBLET AMOUNT	\$	0.00
MISC. CHARGES	\$	0.00
TOTAL CHARGES	\$	0.00
LESS INSURANCE	\$	0.00
SALES TAX	\$	0.00
PLEASE PAY THIS AMOUNT	\$	0.00

CUSTOMER SIGNATURE

Customer Copy

Page 1 of 1

Customer Number: 23380

Invoice No: 126990

JERRY'S

INVOICE



PAGE 1

1940 EAST JOPPA ROAD
BALTIMORE, MARYLAND 21234
410-661-9100
www.jerrysautogroup.com

COCKEYSVILLE, MD

Home:

Bus:

Cell:

Email: 10JUN05

SERVICE ADVISOR: 648 BILL PEASE JR

COLOR	YEAR	MAKE/MODEL	VIN	LICENSE	MILEAGE IN / OUT	TAG	
DK BLUE	05	CHEVROLET MALIBU	1G1ZS52F25F		12928 12928	T378.	
DEL. DATE	PROD. DATE	WARR. EXP.	PROMISED	PO NO.	RATE	PAYMENT	INV. DATE
10JUN05			18:00 01MAY06			CASH	01MAY06
R.O. OPENED		READY	OPTIONS: STK:75659 DLR:14287 ENG:2.2_Liter_MFI_DOHC TRN:AUTO				
07:46 01MAY06		17:32 01MAY06					

LINE OPCODE TECH TYPE HOURS LIST NET TOTAL
 A WHENEVER TURNING THE STEERING WHEEL ALL THE WAY LEFT OR RIGHT WHEEL
 FEELS TIGHT & A BEEP SOUND--CANNOT GIVE MORE INFO THIS IS A CAC
 CASE #1-407258903 PHONE # 1.866.790.5600 EXT 10692, POWER
 STEERING LIGHT COMES ON DISPLAY.

CAUSE:

NORMAL CONDITION AS DESCRIBED BY OWNER IS A
 NORMAL CHARACTERISTIC OF THIS VEHICLE.

901 CP 0.00 0.00
 PARTS: 0.00 LABOR: 0.00 OTHER: 0.00 TOTAL LINE A: 0.00

B DRIVER VANITY MIRROR COVER FELL OFF WHILE DRIVING.

CAUSE: REPLACED SUNSHADE PER BULLETIN

C9731 MIRROR AND COVER, NON-ILLUMINATED -
 REPLACE

901 W94

1 15803235 F-SS-MIRROR

FC: 93

PART#: 15803235

COUNT: 1

CLAIM TYPE:

AUTH CODE:

ON

(N/C)

(N/C)

COPY

PARTS: 0.00 LABOR: 0.00 OTHER: 0.00 TOTAL LINE B: 0.00

12928 FOUND MIRROR COVER BROKEN. REPLACE WITH NEW MIRROR
 ASSEMBLY--SEE BULLITIN.

C SHUTTLE SERVICE--GIVE OWNER RIDE TO SELECTED DESTINATION

CAUSE: SHUTTLE

Z7910 SHUTTLE SERVICE--GIVE OWNER RIDE TO

LIMITED EXPRESS WARRANTY

Labor & parts 12 months or 12,000 miles whichever occurs first against
 defects. Adjustments - Alignments are warranted 90 days or 3000 miles
 whichever occurs first. Certain parts have a lifetime guarantee as noted
 on invoice. On behalf of servicing dealer, I hereby certify that the
 information contained hereon is accurate unless otherwise shown.

Jerry's Chevrolet Inc., hereby limits implied warranties to the same
 period.

STATEMENT OF DISCLAIMER

The factory warranty constitutes all
 of the warranties with respect to
 the sale of this item/items. The
 Seller hereby expressly disclaims all
 warranties either express or
 implied, including any implied
 warranty of merchantability or
 fitness for a particular purpose.
 Seller neither assumes nor
 authorizes any other person to
 assume for it any liability in
 connection with the sale of this
 item/items.

DESCRIPTION**TOTALS**

LABOR AMOUNT

PARTS AMOUNT

GAS, OIL, LUBE

SUBLET AMOUNT

MISC. CHARGES

TOTAL CHARGES

LESS INSURANCE

SALES TAX

PLEASE PAY
THIS AMOUNT

CUSTOMER SIGNATURE

Customer Copy

Page 1 of 2

Customer Number: 23380

Invoice No: 126990

JERRY'S

INVOICE



PAGE 2

1940 EAST JOPPA ROAD
BALTIMORE, MARYLAND 21234
410-661-9100
www.jerrysautogroup.com

COCKEYSVILLE, MD

Home:

Bus:

Cell:

Email:

SERVICE ADVISOR: 648 BILL PEASE JR

COLOR	YEAR	MAKE/MODEL	VIN	LICENSE	MILEAGE IN / OUT	TAG
DK BLUE	05	CHEVROLET MALIBU	1G1ZS52F25F		12928 12928	T378
DEL DATE	PROD DATE	WARR EXP	PROMISED	PO NO	RATE	PAYMENT
10JUN05			18:00 01MAY06			CASH
R.O. OPENED	READY	OPTIONS: STK:75659 DLR:14287 ENG:2.2_Liter_MFI_DOHC TRN:AUTO				
07:46 01MAY06	17:32 01MAY06					

07:46 01MAY06 17:32 01MAY06

LINE	OPCODE	TECH	TYPE	HOURS	LIST	NET	TOTAL (N/C)
		999	W94				
FC: 98 PART#: COUNT: 0							
CLAIM TYPE:							
AUTH CODE:							
MJ							

MISC SHUTTLE

W94

PARTS: 0.00 LABOR: 0.00 OTHER: 0.00 TOTAL LINE C: 0.00

OUR GOAL IS TO MAKE YOU COMPLETELY SATISFIED

IF FOR ANY REASON OUR SERVICE DEPARTMENT HAS
FAILED TO MEET YOUR EXPECTATIONS, AND YOU ARE
"NOT" COMPLETELY SATISFIED-----PLEASE ASK TO
SPEAK WITH ME OR ONE OF OUR SERVICE ADVISORS.
"THANK YOU"-----DAN MOSES SERVICE MANAGER

COPY**LIMITED EXPRESS WARRANTY**

Labor & parts 12 months or 12,000 miles whichever occurs first against defects. Adjustments - Alignments are warranted 90 days or 3000 miles whichever occurs first. Certain parts have a lifetime guarantee as noted on invoice. On behalf of servicing dealer, I hereby certify that the information contained hereon is accurate unless otherwise shown.

Jerry's Chevrolet Inc., hereby limits implied warranties to the same period.

STATEMENT OF DISCLAIMER

The factory warranty constitutes all of the warranties with respect to the sale of this item/items. The Seller hereby expressly disclaims all warranties either express or implied, including any implied warranty of merchantability or fitness for a particular purpose. Seller neither assumes nor authorizes any other person to assume for it any liability in connection with the sale of this item/items.

DESCRIPTION	TOTALS
LABOR AMOUNT	\$ 0.00
PARTS AMOUNT	\$ 0.00
GAS, OIL, LUBE	\$ 0.00
SUBLET AMOUNT	\$ 0.00
MISC. CHARGES	\$ 0.00
TOTAL CHARGES	\$ 0.00
LESS INSURANCE	\$ 0.00
SALES TAX	\$ 0.00
PLEASE PAY THIS AMOUNT	\$ 0.00

CUSTOMER SIGNATURE

Customer Copy

Page 2 of 2

CUSTOMER NO. 24075	ADVISOR BARRY WILLIAMS	3024	TAG NO. 2003	INVOICE DATE 05/04/06	INVOICE NO CVCS224149
COCKEYSVILLE, MD	LABOR RATE		MILEAGE 13,093	COLOR BLACK/	STOCK NO
	YEAR / MAKE / MODEL	05/CHEVROLET/MALIBU/4 DOOR SEDAN			DELIVERY DATE 06/10/05
	VEHICLE I.D. NO.	1 G 1 Z S 5 2 F 2 5 F			DELIVERY MILES
	F.T.E. NO	P.O. NO	R.O. DATE 05/04/06		
BUSINESS PHONE	COMMENTS				

LABOR & PARTS

J# 1: 19CVZ ELECT. INTERIOR HOURS: TECH(S): 993595
 CUST STATES POWER STEERING MESSAGE IS APPEARING IN DIC AND
 STEERING IS LOSING POWER ASSIST CAN BARELY TURN WHEEL....
 FOUND STEERING HARD TO TURN...FOUND DTC C0545. INTERNAL
 SHORT IN STEERING COLUMN MODULE
 REPLACED STEERING COLUMN

WARRANTY

LIMITED WARRANTY
 THIS INVOICE MUST ACCOMPANY ANY
 AND ALL ADJUSTMENTS OR CLAIMS.
 CLAIMS MUST BE MADE WITHIN 90 DAYS
 OR 4000 MILES WHICHEVER OCCURS
 FIRST. YOUR SPECIFIC WARRANTY MAY
 VARY. SEE SERVICE ADVISOR FOR
 DETAILS.

PARTS	QTY	FP-NUMBER	DESCRIPTION	UNIT PRICE
JOB # 1	1	88967179	S/COL REM 6.518	
JOB # 1	-1	88967179	CORE RETURN	

WARRANTY
WARRANTY

JOB # 1 TOTAL PARTS 0.00
 JOB # 1 TOTAL LABOR & PARTS 0.00

J# 2 14CVZ RENTAL SUBLET-RENTAL CAR HOURS: TECH(S): 993595
 ENTERPRISE RENTAL CAR
 EMERGENCY SITUATION VEHICLE NOT SAFE TO DRIVE

WARRANTY

PARTS	QTY	FP-NUMBER	DESCRIPTION	UNIT PRICE
				JOB # 2 TOTAL PARTS 0.00
				JOB # 2 TOTAL LABOR & PARTS 0.00

J# 3 99CVP COURTESY INSPECTION HOURS: 0.00 TECH(S): 993595
 Perform FREE Multi-point Inspection
 Completed multi-point inspection on vehicle as needed
 Perform inspection and fill out attached sheet
 Provide customer with a copy of multi-point inspection sheet

0.00

PARTS	QTY	FP-NUMBER	DESCRIPTION	UNIT PRICE
				JOB # 3 TOTAL PARTS 0.00
				JOB # 3 TOTAL LABOR & PARTS 0.00

SUBLET PO# 108370 VEND INV# 05/04/06 ONE DAY RENTAL

TOTAL - SUBLET 0.00

COPY

We Thank You for your Patronage.

CUSTOMER NO 24075	ADVISOR BARRY WILLIAMS	3024	TAG NO 2003	INVOICE DATE 05/04/06	INVOICE NO. CVCS224149
COCKEYSVILLE, MD	LABOR RATE		MILEAGE 13,093	COLOR BLACK/	STOCK NO.
	YEAR / MAKE / MODEL 05/CHEVROLET/MALIBU/4 DOOR SEDAN			DELIVERY DATE 06/10/05	DELIVERY MILES
	VEHICLE ID. NO. 1 G 1 Z S 5 2 F 2 5 F			SELLING DEALER NO.	PRODUCTION DATE
	F.T.E. NO.			P.O. NO.	R.O. DATE 05/04/06
BUSINESS PHONE	COMMENTS				

TOTALS

 * CASH () VISA/MSTR CARD () MOST () DISCOVER () *
 *
 * PERSONAL CHECK () CK # CHARGE ACCT#() *
 *
 * INS CHECK () CK # *
 *
 * COMPANY CHECK () CK # *

TOTAL LABOR.... 0.00
 TOTAL PARTS.... 0.00
 TOTAL SUBLET... 0.00
 TOTAL G.O.G.... 0.00
 TOTAL MISC CHG. 0.00
 TOTAL MISC DISC 0.00
 TOTAL TAX..... 0.00

TOTAL INVOICE \$ 0.00

**ALL PARTS & LABOR COVERED FOR 12 MONTHS 12,000 MILES
 UNLESS UNDER GM GOODWRENCH PLUS LIFETIME**
 ALL PARTS WITH AN (*) ON CUSTOMER PAY JOBS ARE COVERED
 ***** UNDER GM'S LIFETIME SERVICE PLUS PARTS WARRANTY *****

CUSTOMER SIGNATURE

COPY

LIMITED WARRANTY

THIS INVOICE MUST ACCOMPANY ANY
 AND ALL ADJUSTMENTS OR CLAIMS.
 CLAIMS MUST BE MADE WITHIN 90 DAYS
 OR 4000 MILES WHICHEVER OCCURS!
 FIRST. YOUR SPECIFIC WARRANTY MAY
 VARY. SEE SERVICE ADVISOR FOR
 DETAILS.

*We Thank You for your
 Patronage.*

W766041

VEHICLE IDENTIFICATION NO.	YEAR	MAKE	MODEL	TYPE	COPIES	ODOMETER	DRIVER	TITLE NUMBER
1G1Z552123E	05	CHEV	48	A	21	A		15980992
EXCEPT	GR. VEH. WT.	GR. TONNAGE	EST. (P&H)	DISPOSITION DATE	DATE RECORDED			
N/A	4700	0000	150.00	N/A	05/18/05			
OWNER'S SIGNATURE / DRIVER LICENSE NO.					VEHICLE NUMBER / DRIVER LICENSE NO.			

NAME(S) AND ADDRESS OF REGISTERED OWNER(S)

COCKEYSVILLE MD

ODOMETER CODES

- A. Actual Mileage
- B. Exceeds Mechanical Limits
- C. Not Actual Mileage

CONTROL NO.
(This is not a Title No.)

W766041

I, THE UNDERSIGNED, HEREBY CERTIFY THAT AN APPLICATION FOR CERTIFICATE OF TITLE HAS BEEN MADE FOR THE VEHICLE DESCRIBED HEREON PURSUANT TO THE PROVISIONS OF THE MOTOR VEHICLE LAWS OF THIS STATE, AND THE APPLICANT NAMED ON THE FACE HEREOF HAS BEEN DULY RECORDED AS THE LAWFUL OWNER OF SAID VEHICLE.

THE ADMINISTRATION WILL NOT BE RESPONSIBLE FOR FALSE OR FRAUDULENT ODOMETER STATEMENTS MADE IN THE ASSIGNMENT OF THE CERTIFICATE OF TITLE OR FOR ERRORS MADE IN RECORDING BY THE ADMINISTRATION.

NAME(S) AND ADDRESS OF SECURED PARTIES IN RECORDED ORDER

GMAC
PO BOX 8131
COCKEYSVILLE MD 21030

LIEN RELEASE

MVA USE ONLY

OFFICIALLY ISSUED ON THE DATE SET FORTH ABOVE

ADMINISTRATOR OF MOTOR VEHICLES

VR-2 (01/04)
CONTROL NO.
(This is not a Title No.)

W766041