

DP09-005

PE10-031

KARCO

ROLLOVER TEST



9/9/2011 5:37pm

9/9/2011 4:05pm



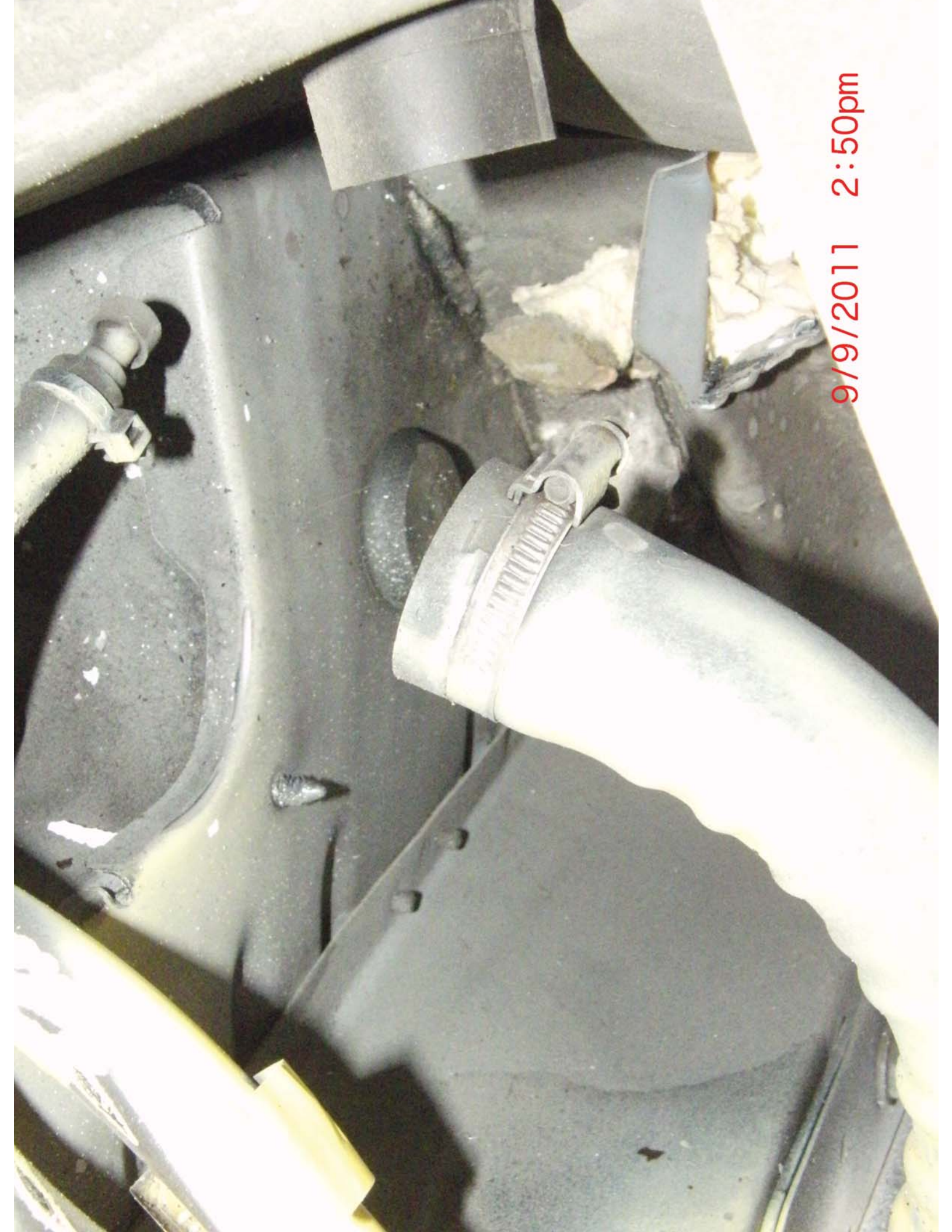

9/9/2011 2:50pm



PRIMO-01
TARGET VEHICLE
1999 JEEP GRAND
CHEROKEE LAREDO
HIGH SPEED VEHICLE
TO VEHICLE
OFFSET REAR IMPACT
01 / 14 / 11
KARCO Engineering

ANERA 5400 LB / 2450 KG WLL

9/9/2011

5:37 pm



9/9/2011 5:36pm

P31015-01

THINK SAFE
CHEMICAL HAZARD
HIGH PRESSURE
DO NOT TOUCH
09/09/11



DO NOT
INTERFERE
WITH
SAFETY
FEATURES
OR
REPAIRS
OR
REPAIRS
OR
REPAIRS

PLEASE
TARGET
1999
CHEROKEE
HIGH SP
OFFSET
01/1
OK

ANERA

9/9/2011 5:23pm







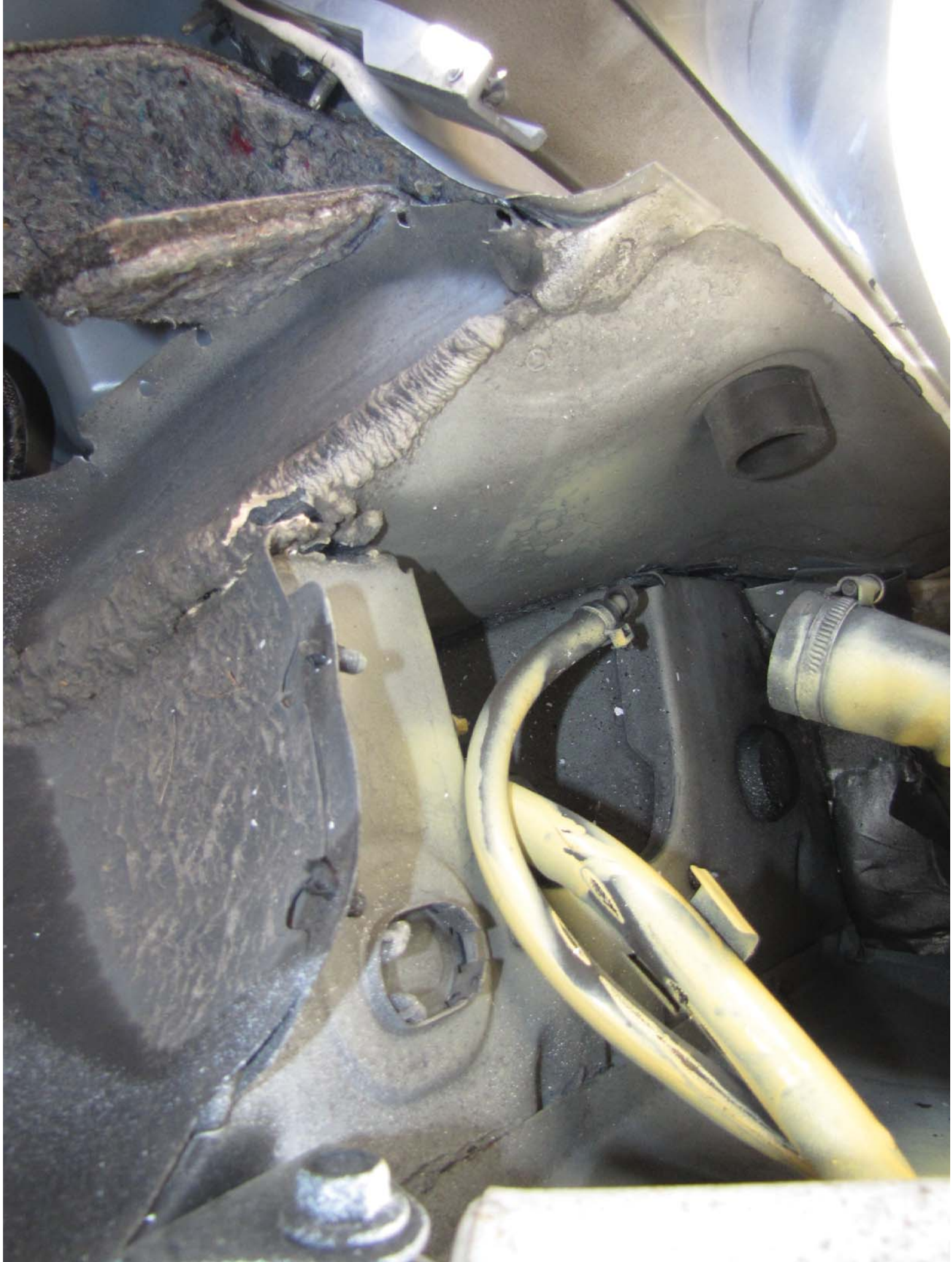



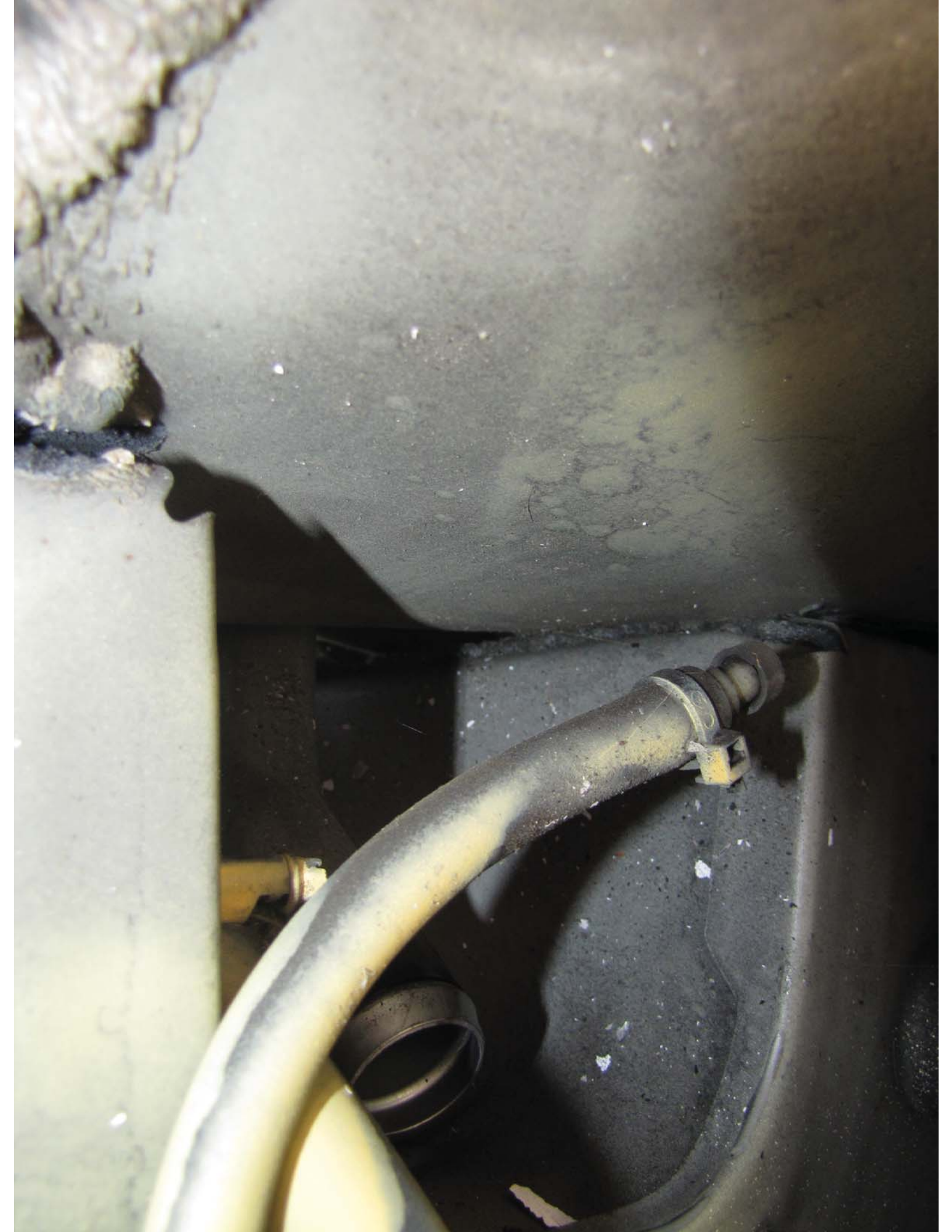



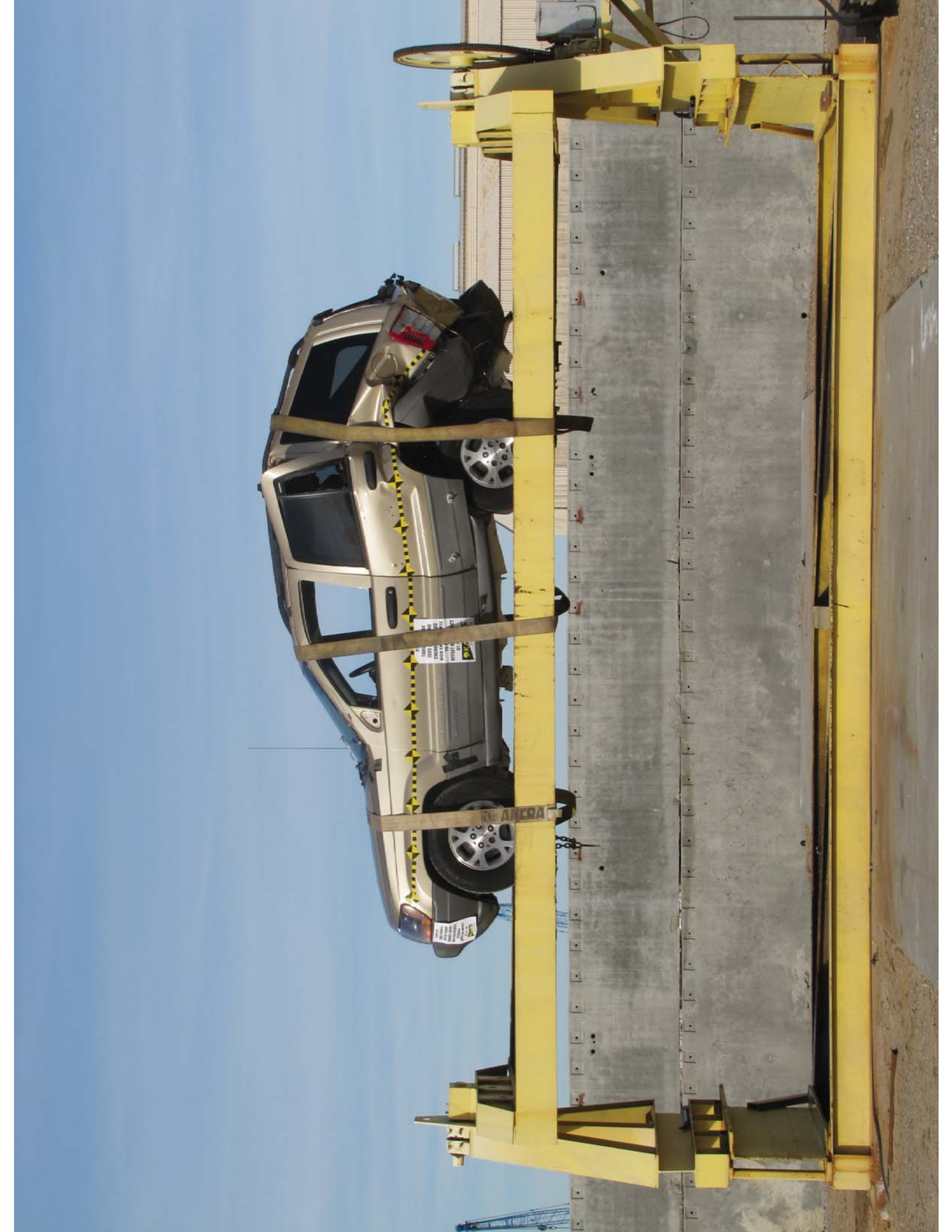

Yellow hydraulic lift structure with a hand crank on the right side.

Labels on the vehicle:

- Front bumper: "FRONT BUMPER REPAIR REQUIRED"
- Side door: "SIDE DOOR REPAIR REQUIRED"
- Side door: "REAR BUMPER REPAIR REQUIRED"
- Side door: "REAR BUMPER REPAIR REQUIRED"

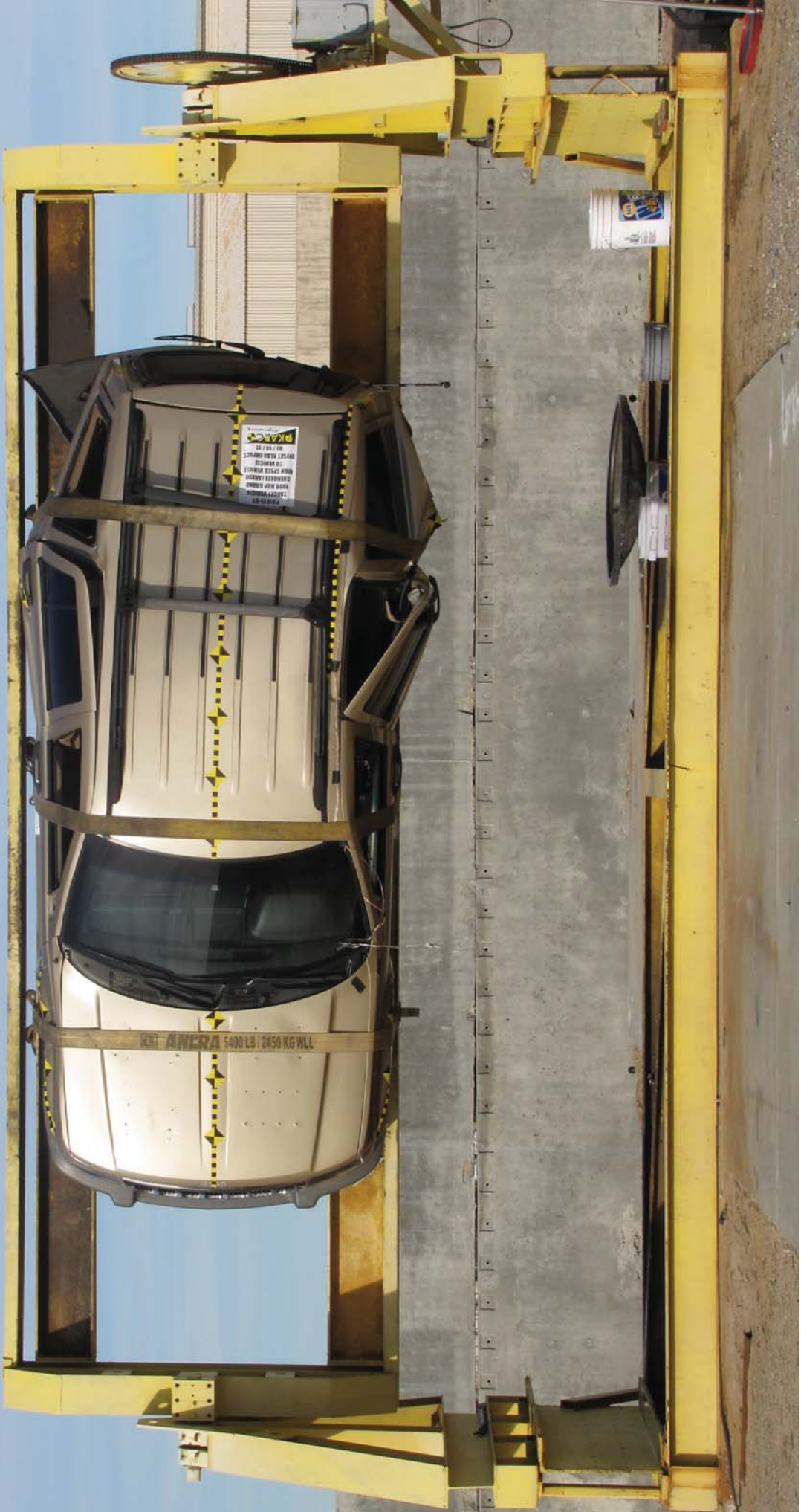



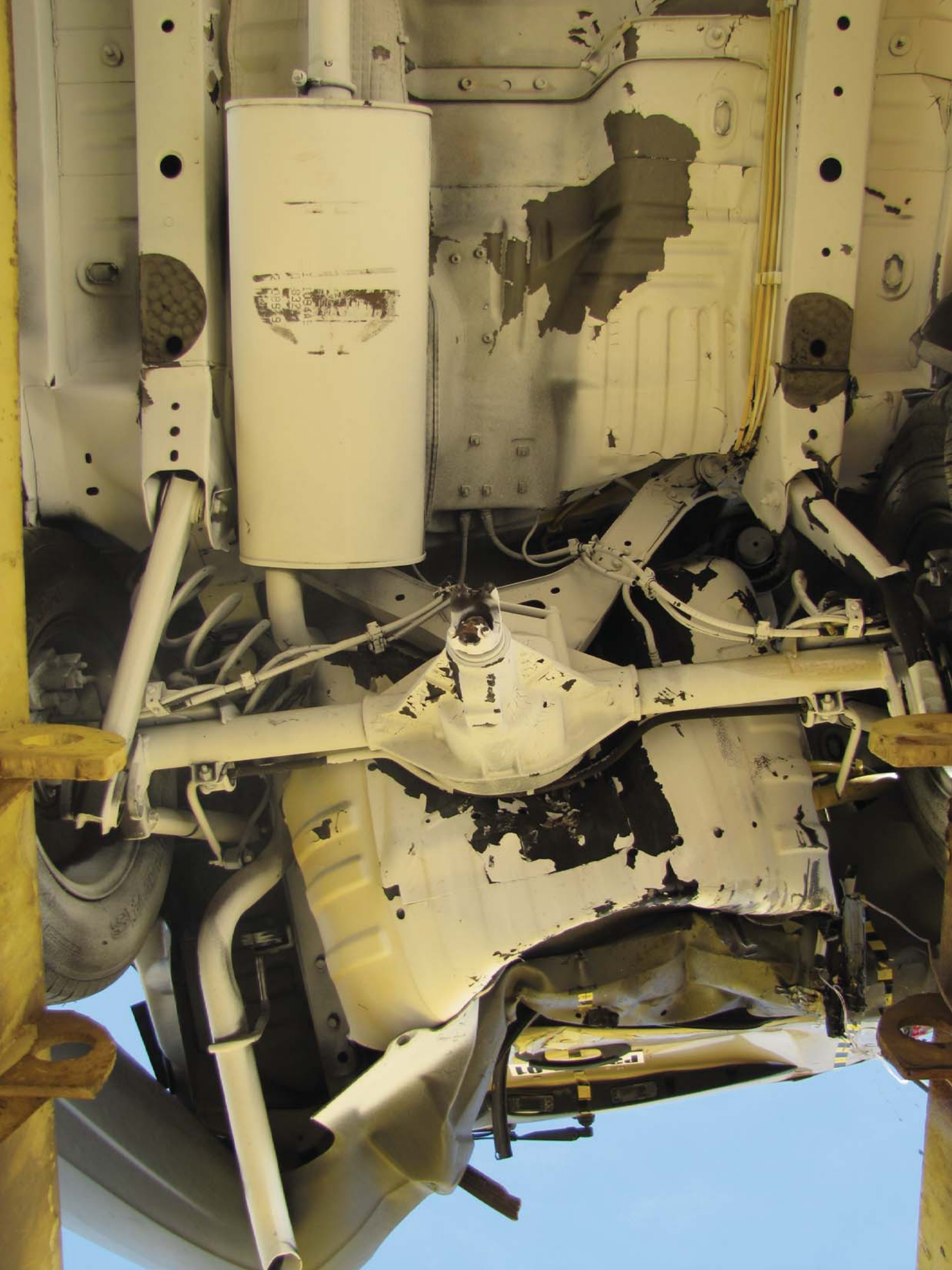

10954E
8327
1899 9



