

**INFORMATION Redacted PURSUANT TO THE FREEDOM OF
INFORMATION ACT (FOIA), 5 U.S.C. 552(B)(6)**

Howell, Rosa (NHTSA)

From: Clarence Ditlow [cmdiii@autosafety.org]
Sent: Tuesday, December 14, 2010 2:38 PM
To: Yon, Scott (NHTSA); Hershman, Larry (NHTSA)
Cc: Boyd, Richard (NHTSA)
Subject: Non-Fatal Injury Jeep Grand Cherokee Fire Crash
Attachments: From cd received 2-28-08 -Landrum_(Thelma)_Police_Report-10060933.pdf

This crash was produced in discovery as a Jeep Grand Cherokee. Please confirm with Chrysler that the G in the VIN should be a C.

1J4FX58S9WC320024 1998 JEEP/GRAND CHEROKEE LAREDO/TSI/4.0L L6 FI

ALABAMA UNIFORM TRAFFIC ACCIDENT REPORT

DPS

Accident No.

Shaded Area To Be Used By Data Processing Only

Sheet 1 of 2 Sheet(s)

Microfilm No.

Local Case No: **07-004583**

LOCATION AND TIME	Date: 03/01/2007	Time: 06:25	Day of Week: MT	County: 38	City: Dothan	Route: 20	Highway Classification: M Municipal	Local Zone: 14	
	Month: 03	Day: 01	Year: 2007	AM/PM: AM	Day of Week: MT	County: 38	City: Dothan	Route: 20	
	On Street Road or Highway: Reeves St.			At Intersection of or Between (Node 1): Westgate Pkwy			And (Node 2): Shakespeare Dr.		
	Node 1: S001			Node 2: 3302			Node 3: 3190		

UNIT NO	Driver Full Name: [REDACTED]		Street Address: [REDACTED]		City and State: Ashford, AL		Zip: [REDACTED]		Telephone No: [REDACTED]	
	Race: W		Sex: F		DL State: AL		Driver License No: [REDACTED]		DL Class: DM	
	Month: 01		Day: 01		Year: 2007		CDL Status: N		List Endorsements Not Completed With: Yes	
	Place of Employment: [REDACTED]		Liability Insurance Co.: Alfa		Social Security No: [REDACTED]		Residence Less Than 25 Miles: Yes		No: No	

UNIT 1	Driver Full Name: [REDACTED]		Street Address: [REDACTED]		City and State: Daleville, AL		Zip: [REDACTED]		Telephone No: [REDACTED]	
	Race: W		Sex: F		DL State: AL		Driver License No: [REDACTED]		DL Class: A	
	Month: 02		Day: 12		Year: 1982		CDL Status: C		List Endorsements Not Completed With: Yes	
	Place of Employment: Student		Liability Insurance Co.: Safeway		Social Security No: [REDACTED]		Residence Less Than 25 Miles: Yes		No: No	

VEHICLE OR PEDESTRIAN	Veh Year: 2005		Make: Dodg		Model: Car		Body: OT		V.I.N.: 1D4GP25B75B		License Tag Number: [REDACTED]		State: AL		Year: 2007	
	Owner's Name: Same		Street or R.F.D.: [REDACTED]		City: [REDACTED]		State: AL		Zip: [REDACTED]		Type: 1 - Auto		Usage: 1 - Personal		Hazardous Cargo: 1 - None	
	Speed Limit: 65 MPH		Est. Speed: 60 MPH		Citation Offense Charged: None		Damage Severity: 1 - Non Visible		Vehicle Towed Away? Yes		Occupants in Unit: 1		Contributing Defect: 1 - Brakes		Circle areas Damaged On Diagram: 11 Under Carriage	
	Vehicle Towed By Whom: Conners		To Where: 1574 E. Main St.		Other Contr. Circumstance: 97		Prime Harm Event: 20		Event Loc: 1		Attachment: 13		Enter Point of Initial Impact: [REDACTED]			

CODES	Contributing Circumstances:		Driver Maneuver:		Pedestrian Action:		Event Location:	
	01 - Improper Passing	13 - Improper Driving-Environ	25 - Veh Pushed by Person	01 - Go Straight Ahead	13 - Right Turn	01 - Cross/Enter-Intersection	1 - On Roadway	
	02 - Improper Lane Change/Ueage	14 - Road Defect	26 - Veh Left Road	02 - Pass on Left	14 - Left Turn	02 - Cross/Enter-Other	2 - Off Roadway	
	03 - Improper Turn/U-Turn	15 - Vision Obstruction	27 - Driver Not in Control	03 - Pass on 1-Way Street	15 - U-Turn	03 - Walk in Road-With Traffic	3 - Median	

\$LVP AR\$16948
Case_Nbr: 1-07-004583



SEATING	<table border="1"> <tr><td>1</td><td>2</td><td>3</td><td>10</td></tr> <tr><td>4</td><td>5</td><td>6</td><td>11</td></tr> <tr><td>7</td><td>8</td><td>9</td><td></td></tr> </table>	1	2	3	10	4	5	6	11	7	8	9		<table border="1"> <tr><td>1</td><td>2</td><td>3</td><td>10</td></tr> <tr><td>4</td><td>5</td><td>6</td><td>11</td></tr> <tr><td>7</td><td>8</td><td>9</td><td></td></tr> </table>	1	2	3	10	4	5	6	11	7	8	9		Other Involved Unit (Circle One) 12 - Pedestrian 13 - Rider of Domestic Animal 14 - Occ. of Non-Motorized Vehicle 15 - Victim of Other Circumstance/ Codes Not Applicable Other Involved Safety Equipment: <input type="checkbox"/>	<table border="1"> <tr><td>1</td><td>2</td><td>3</td><td>10</td></tr> <tr><td>4</td><td>5</td><td>6</td><td>11</td></tr> <tr><td>7</td><td>8</td><td>9</td><td></td></tr> </table>	1	2	3	10	4	5	6	11	7	8	9		Other Involved Unit (Circle One) 12 - Pedestrian 13 - Rider of Domestic Animal 14 - Occ. of Non-Motorized Vehicle 15 - Victim of Other Circumstance/ Codes Not Applicable Other Involved Safety Equipment: <input type="checkbox"/>	CODES SAFETY EQUIPMENT 01 - None Installed 05 - Not Applicable 09 - Unknown (Any Type) Lap Belt Only 11 - Fastened 12 - Not Fastened Laps/Shoulder Harness 21 - Lap Only Used 22 - Neither Used 23 - Shoulder Only Used 24 - Both Used Motorcycle Helmet 31 - None Used 32 - Used Air Bags 41 - Deployed, Belts Used 42 - Not Deployed, Belts Used 43 - Deployed, Belts Not Used 44 - Not Deployed, Belts Not Used Child Restraint 51 - Child Restraint Used 52 - Other Restraint Used 53 - None Used Petal Cycle/Pedestrian 61 - Contrasting Clothing 62 - Non-contrasting Clothing
	1	2	3	10																																						
4	5	6	11																																							
7	8	9																																								
1	2	3	10																																							
4	5	6	11																																							
7	8	9																																								
1	2	3	10																																							
4	5	6	11																																							
7	8	9																																								
VICTIMS	Address: Ashford, Al. Taken To: CARE Taken By: CARE		Unit No: 1 Seat Pos: 1 Injury Type: B Age: 55 Sex: F Ejection: N First Aid By: M	Address: Daleville, Al. Taken To: CARE Taken By: CARE		Unit No: 2 Seat Pos: 1 Injury Type: A Age: 25 Sex: F Ejection: N First Aid By: M																																				
N/A	Address: SAMC Taken To: CARE Taken By: CARE																																									
CODES	Injury Type: A - Visible or Carried From Scene B Bruise/Abrasion/Swelling C - Not Visible—Has Pain/Pain		N - Not Ejected F - Fully T - Trapped P - Partially U - Unknown A - Not Applicable	A - Ambulance Attended D - Doctor	First Aid By: M - Paramedic O - Other	P - Police U - Unknown N - None																																				

See page #2

Officer's Opinion of What Happened: **Vehicle # 2 was turning right into private drive. Vehicle # 1 was north bound on Reeves St. Driver of vehicle # 1 advised she only remembers hitting something and not knowing what. Vehicle # 2 exploded upon impact and went off roadway and overturned into a small creek. The driver was unable to communicate and was later taken to Birmingham for further treatment.**

Unit: For Each Roadway Environment Field, Circle One Entry for Each Involved Unit:

ROADWAY ENVIRONMENT	Unit 1	Contributing Road Defects	Surface Construction	Condition	Accident in Or Related To Road Construction Zones?	Material in Roadway (Contributing)	Material Source	Character				
	Unit 2	1 - None 1 - Shoulders Low 2 - Shoulders High 3 - Holes, Bumps, Etc. 8 - Other	1 - Asphalt 2 - Concrete 3 - Brick 4 - Unpaved 8 - Other	1 - Dry 2 - Wet 3 - Icy 4 - Snowy/Slushy 5 - Muddy 8 - Other	Yes Yes	1 - None 2 - Rocks 3 - Trees/Limbs 4 - Dirt 5 - Gravel 6 - Oil/Petrol 8 - Other	1 - Not Applicable 2 - Natural Environment 3 - Dropped From Vehicle 4 - Already in Road, But Fell From Vehicle 8 - Other 9 - Unknown	1 - Straight—Level 2 - Straight—Down Grade 3 - Straight—Up Grade 4 - Straight—Hillcrest 5 - Curve—Level 6 - Curve—Down Grade 7 - Curve—Up Grade 8 - Curve—Hillcrest				
		Vision Obscured By:		Traffic Control		Opposing Lanes Separated By:		Trafficway Lane				
		1 - Buildings 2 - Signboard 3 - Trees, Crops, Bushes 4 - Blowing Snow/Sand 5 - Hillcrest 6 - Curve in Road 7 - Fog 8 - Parked Vehicle 9 - Moving Vehicle(s)		10 - Blinded by Sunlight 11 - Fire/Smoke 12 - Dust 13 - Blinded by Headlights 14 - Embankment 15 - Rain on Windshield 16 - Snow on Windshield 98 - Other 99 - Unknown		1 - Police Officer 2 - R.R. Crossing Gates 3 - R.R. Flashing Lights 4 - R.R. Cross Bucks/Pave Mark 5 - Pedestrian Control 6 - Traffic Signal 7 - Flashing Beacon 8 - Stop Sign 9 - Yield Sign 10 - Lane Control Device		11 - Flagger 12 - No Passing Zone 27 - None 28 - Other Traffic Control Functioning: Yes <input checked="" type="checkbox"/> No <input type="checkbox"/> DOT Railroad Crossing No: N/A		97 - None 1 - Paved Surface 2 - Unpaved Surface 3 - Broken Painted Line 4 - Solid Painted Line 5 - Concrete Barrier 6 - Metal Guard Rail 7 - Fence 8 - Other Barrier		1 - One Lane 2 - Two Lanes 3 - Three Lanes 4 - Four Lanes 5 - Five Lanes 6 - Six Lanes or More One-Way Street: Yes <input type="checkbox"/> No <input checked="" type="checkbox"/>

INVESTIGATION	Light	Weather	Locate	Non-Vehicular Property Damage	Property Damage Description
	1 - Daylight 2 - Dawn 3 - Dusk 4 - Darkness—Road Not Lit 5 - Darkness—Road Lit	1 - Clear 2 - Cloudy 3 - Rain 4 - Snow 5 - Steel/Hail 6 - Crosswind 7 - Fog 8 - Other	1 - Open Country 2 - Residential 3 - Shop/g or Business 4 - Mfg. or Industrial 5 - School 6 - Playground 8 - Other	1 - None Visible 2 - Light 3 - Moderate 4 - Severe	Description: Stop Sign
	Time Police Notified AM 06:26 PM <input checked="" type="checkbox"/>	Time Police Arrived AM 06:30 PM <input checked="" type="checkbox"/>	Time EMS Arrived AM 06:34 PM <input checked="" type="checkbox"/>	Name of Photographer	Owner: State of Alabama
	Address: Winston, Ga. Williamson, Ga.				
Name of Investigating Officer: M. Foster		Officer ID: 705	Agency ORI: 0380100	Supervisor Reviewed: TW	
Name of Other Investigating Officers at Scene: Sgt. T. Ward / T. Mullis		Officer ID: 29/73	Agency ORI: 0380100		
The data on this report reflects my best knowledge, opinions and beliefs covering the accident, but no warrant is made as to the factual accuracy thereof. Signature of Investigating Officer: <i>M. Foster</i>					

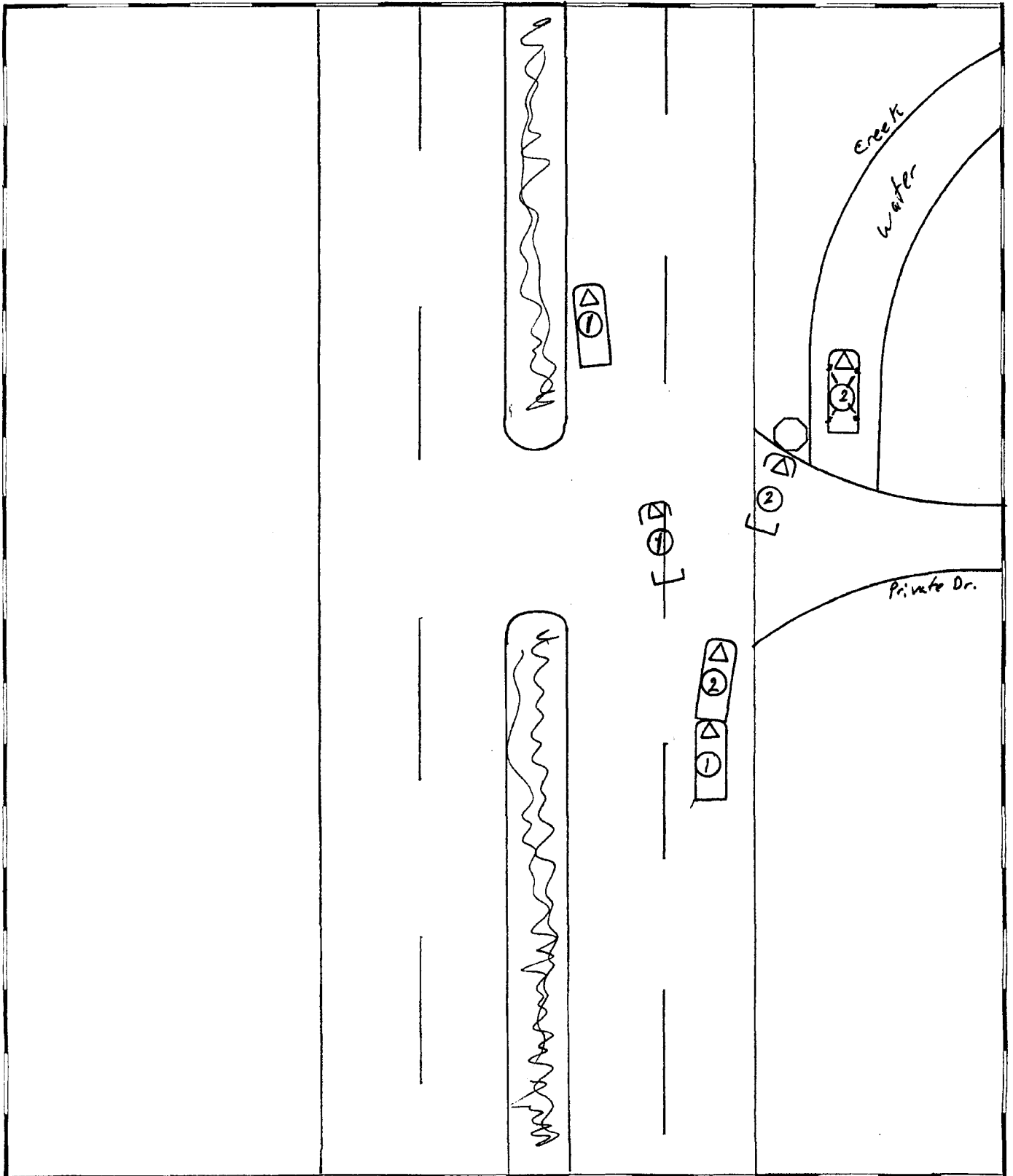

Diagram Not to Scale = (20 feet) Diagram Scale 1-inch = (10 feet)	Location 3800 Reeves St.		Time 0625	A.M. P.M. MT
	Signature of Reporting Officer(s) <i>Mark Foster</i>	Officer ID 205	Reporting Police Agency ORI	DATE Month Day Year 03 01 2007

