

C A I R 9421452

OWNER

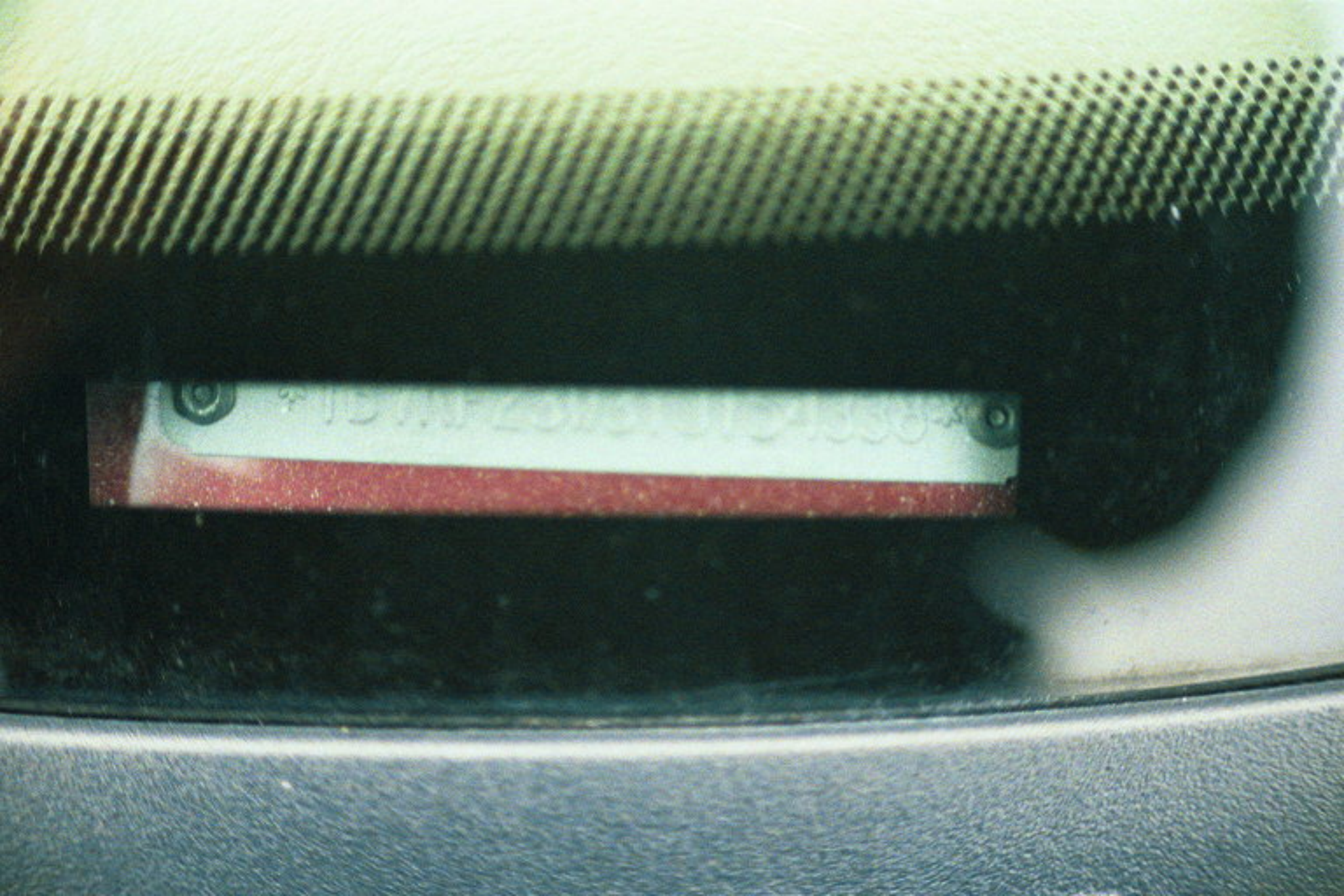

507615154338*



9-15 INF ZONE 104350-4

NEW YORK

113726AW



9

LT
1B7KF23W3YJ
2000 DODGE PICK
56888JF COM 8
15729AP COM 5

09/09/03

03



VEHICLE REGISTRATION



09/09/03
03
N

**NEW YORK STATE
SAFETY
INSPECTION CERTIFICATE**

JAN	2002		DEC		
FEB			NOV		
MAR	8630235		OCT		
APR	MAY	JUN	JUL	AUG	SEP

MFD BY DAIMLERCHRYSLER
CORPORATION

DATE OF MFR
11-99

GVWR
3992 KG(8800 LB)

GVWR FRONT	WITH TIRES	RIMS AT	COLD
2359 KG(5200 LB)	LT245/75R16-E	16X7.5	482 KPA(70 PSI)
GVWR REAR	WITH TIRES	RIMS AT	COLD
2760 KG(6084 LB)	LT245/75R16-E	16X7.5	551 KPA(80 PSI)

THIS VEHICLE CONFORMS TO ALL APPLICABLE FEDERAL MOTOR VEHICLE SAFETY AND THEFT PREVENTION STANDARDS IN EFFECT ON THE DATE OF MANUFACTURE SHOWN ABOVE.

VIN: 1B7KF23W3Y [REDACTED] TYPE: TRUCK SINGLE X DUAL



110819 327AA PNT:PRU VEHICLE MADE IN U.S.A. TRM:R1K9 4648503

MFD BY DAIMLERCHRYSLER
CORPORATION

DATE OF MFR
11-99

GVWR
3992 KG(8800 LB)

GVWR FRONT WITH TIRES
2359 KG(5200 LB) LT245/75R16-E

RIMS AT
16X7.5

COLD
482 KPA(70 PSI)

GVWR REAR WITH TIRES
2760 KG(6084 LB) LT245/75R16-E

RIMS AT
16X7.5

COLD
551 KPA(80 PSI)

THIS VEHICLE CONFORMS TO ALL APPLICABLE FEDERAL MOTOR VEHICLE SAFETY AND THEFT
PREVENTION STANDARDS IN EFFECT ON THE DATE OF MANUFACTURE SHOWN ABOVE.

VIN: 1B7KF23W3YJ [REDACTED] TYPE: TRUCK SINGLE X DUAL



MDH: 110819 327AA PNT:PRU VEHICLE MADE IN U.S.A. TRM:R1K9 4648563

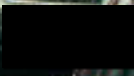
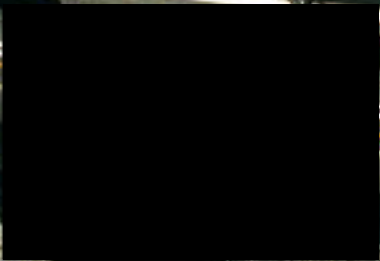



DODGE

4

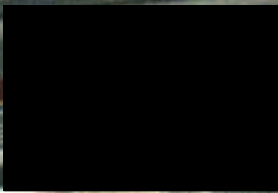





4x4



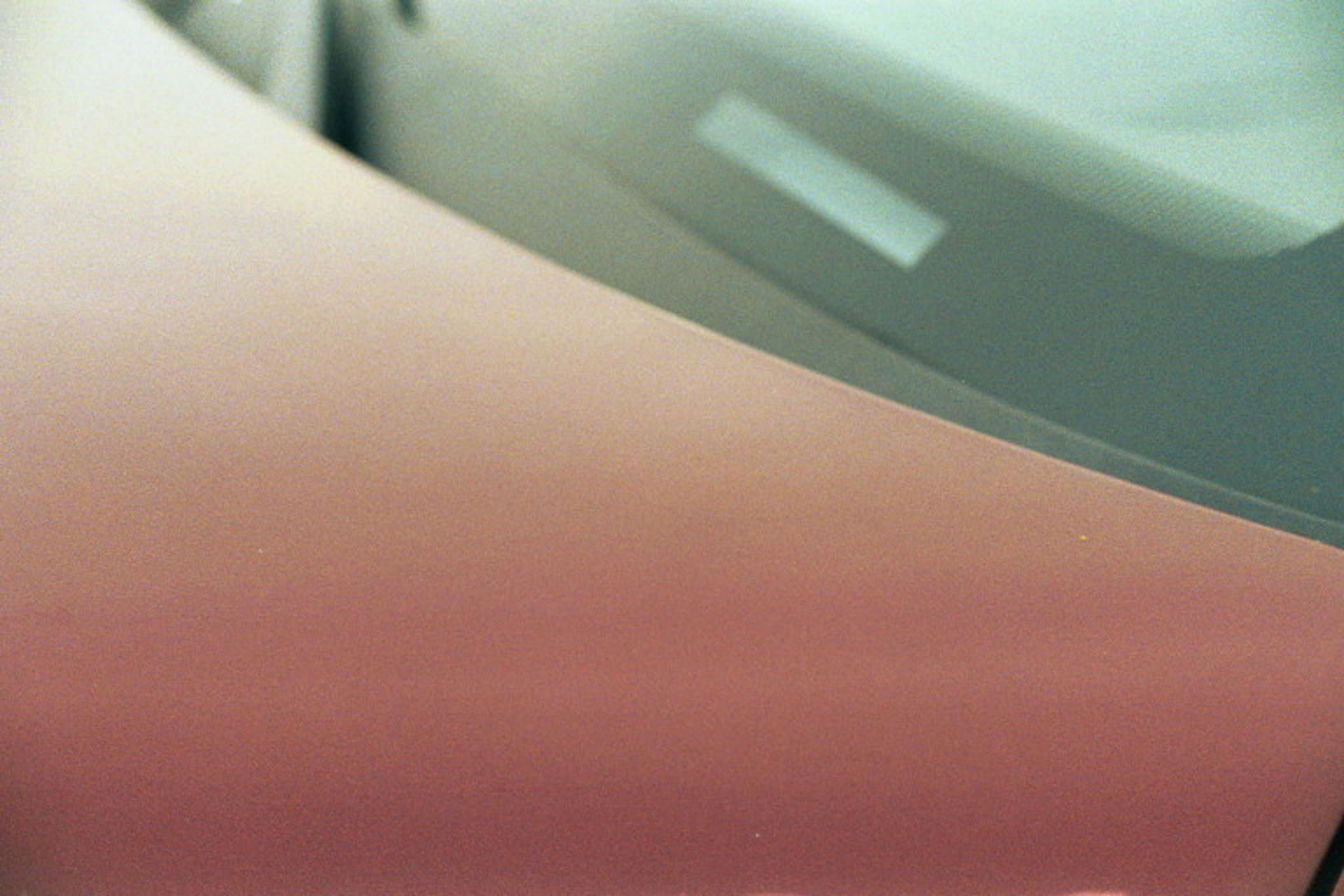

MASTER



CAUTION!

THIS VEHICLE IS EQUIPPED WITH
A REMOTE STARTING DEVICE.
BE CERTAIN THIS UNIT IS DISABLED PRIOR TO
SERVICING VEHICLE OR POSSIBLE INJURY MAY RESULT.

132-4698

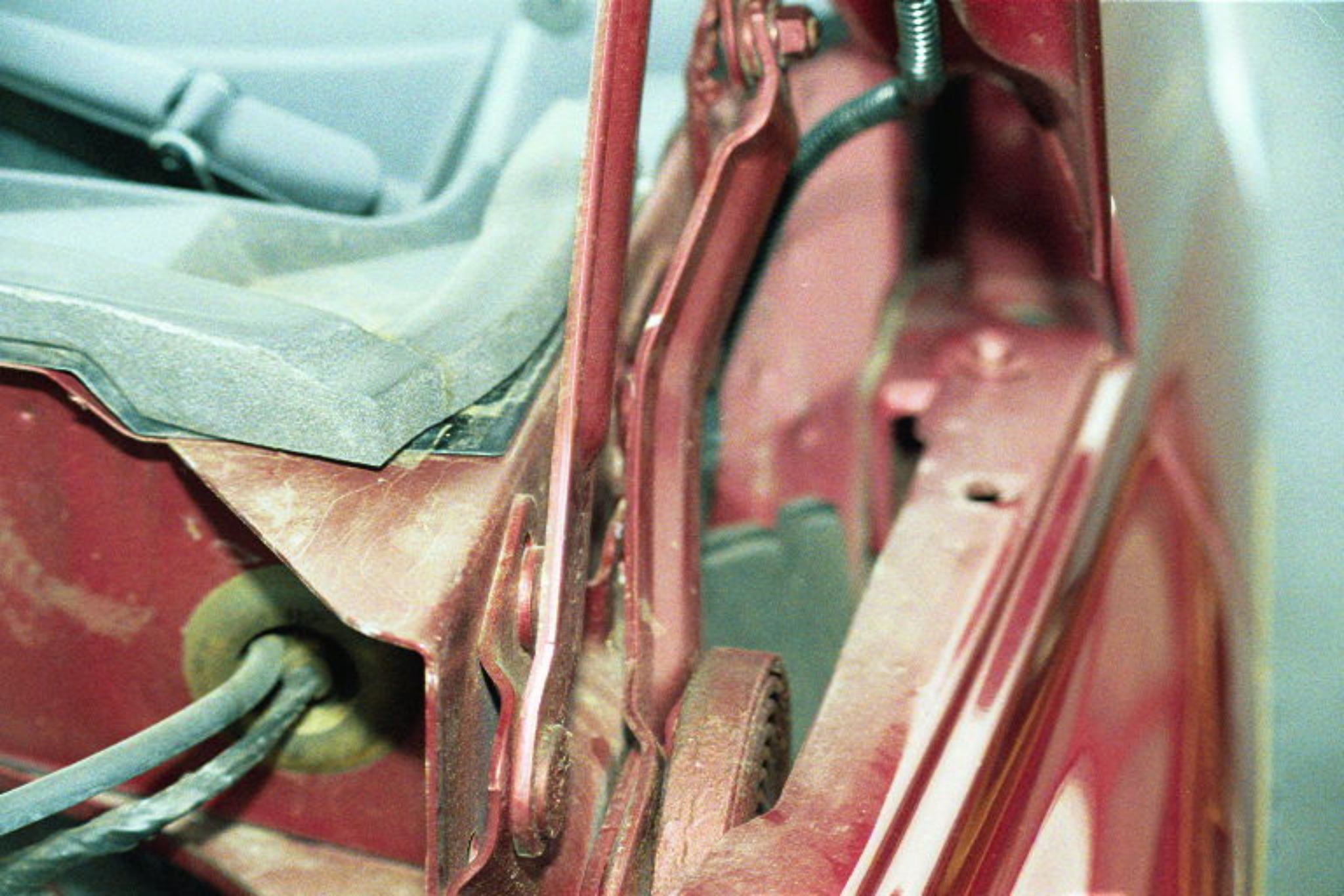

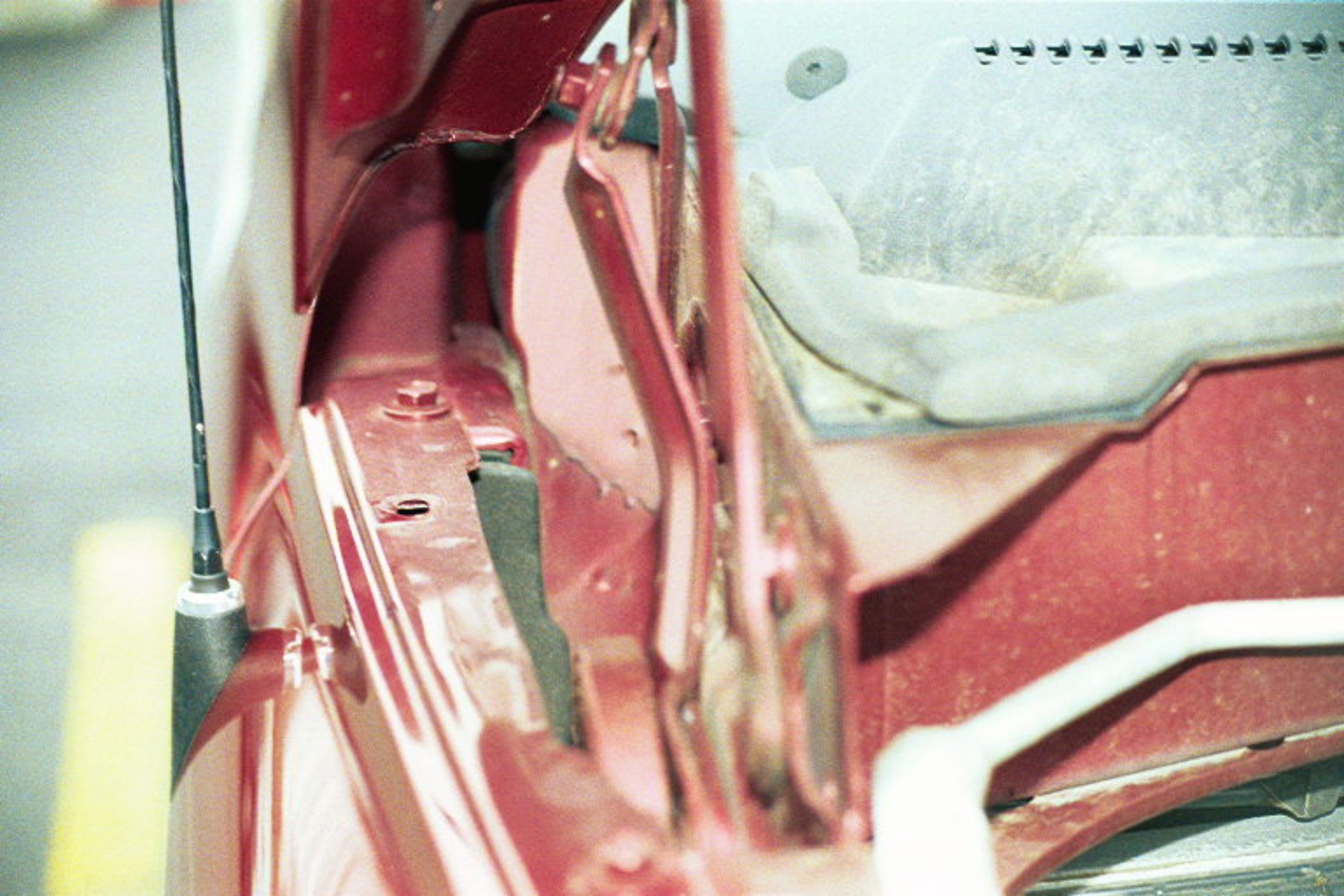





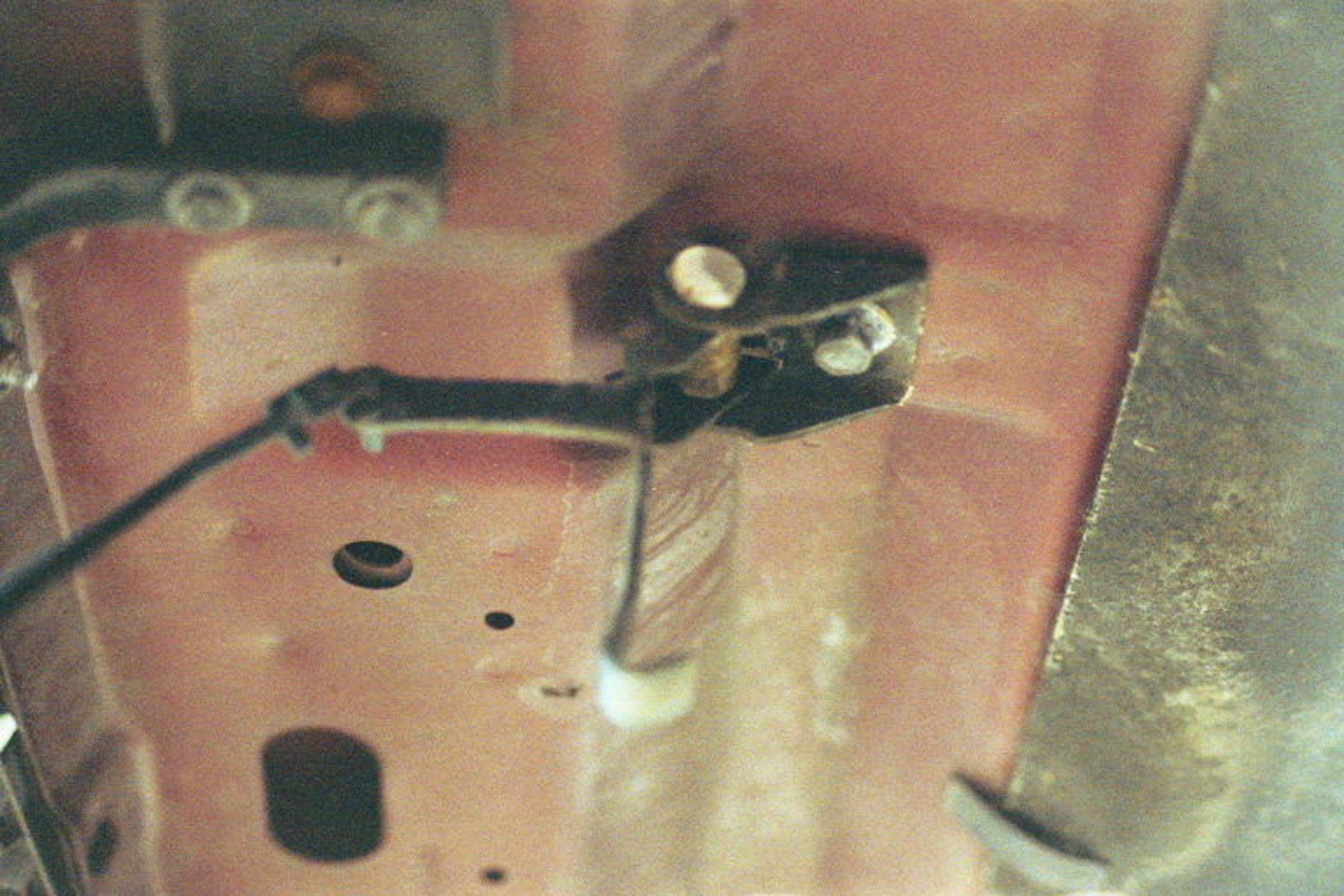

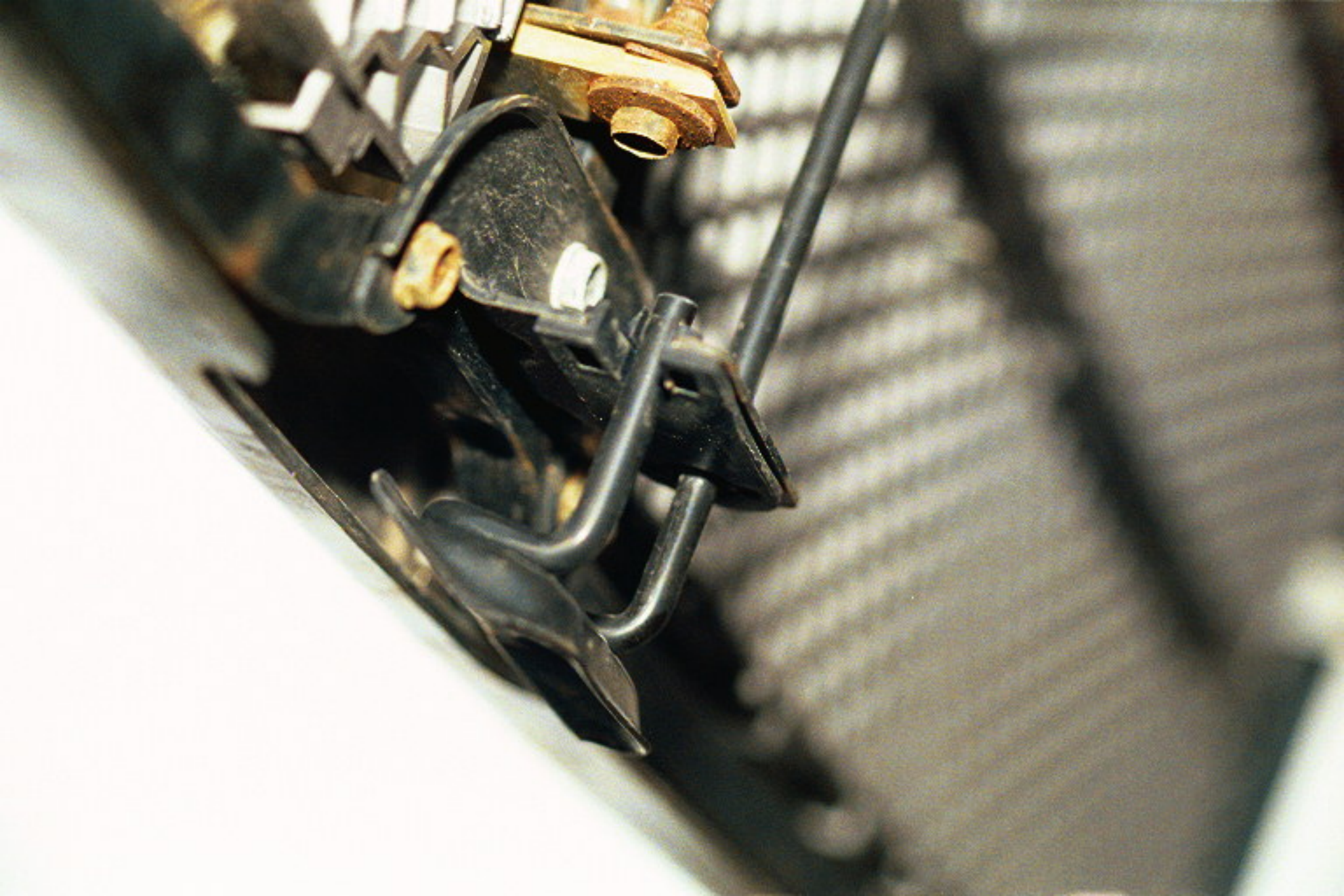

[Faint, illegible text on a white label or document fragment]







SMALL BUSINESS USER
2327

MICHELIN

