



CAUTION: APPLY PARKING BRAKE WHEN SERVICE PROCEDURES ARE PERFORMED.
ADJUSTMENTS MADE BY OTHER THAN APPROVED TECHNICIANS MAY VIOLATE FEDERAL AND STATE REGULATIONS.
- BASIC IGNITION TIMING AND IDLE SPEED ADJUSTMENTS AND OTHER ADDITIONAL INFORMATION ARE LISTED IN THE SERVICE MANUAL.
- FUEL AIR METERING AND OTHER ADDITIONAL INFORMATION ARE LISTED IN THE SERVICE MANUAL.
- YEAR NEW MEDIUM-DUTY VEHICLES.
- YEAR NEW MEDIUM-DUTY VEHICLES.
- YEAR NEW MEDIUM-DUTY VEHICLES.
- YEAR NEW MEDIUM-DUTY VEHICLES.



52102952AB

THIS VEHICLE CONFORMS TO U.S. FEDERAL EMISSIONS REGULATIONS AND CALIFORNIA REGULATIONS APPLICABLE TO 2001 MODEL YEAR NEW MEDIUM-DUTY VEHICLES.
IMPORTANT VEHICLE INFORMATION
DaimlerChrysler Corporation





2440

THIS VEHICLE IS NOT ELIGIBLE FOR CALIFORNIA AND CALIFORNIA SPECIALTY LICENSES
APPLICABLE TO SPECIALTY LICENSES
APPOINTMENT TO BE MADE AT THE DMV
APPROXIMATELY 15-20 BUSINESS DAYS BEFORE THE EXPIRATION DATE
OF THE CURRENT LICENSE
APPLICABLE TO THE CURRENT LICENSE
APPROXIMATELY 15-20 BUSINESS DAYS BEFORE THE EXPIRATION DATE
OF THE CURRENT LICENSE
APPROXIMATELY 15-20 BUSINESS DAYS BEFORE THE EXPIRATION DATE
OF THE CURRENT LICENSE



CAUTION: APPLY PARKING BRAKE WHEN SERVICING VEHICLE
ADJUSTMENTS MADE BY OTHER THAN APPROVED SERVICE MAN
PROCEDURES MAY VIOLATE FEDERAL AND STATE LAWS
* BASIC IGNITION TIMING AND ICE FUEL/AIR MIXTURE HAVE
PRESET AT THE FACTORY AND OTHER ADDITIONAL INFORMATION
CONFORMS TO 2001 MODEL YEAR NEW LIGHT
AND CALIFORNIA REGULATIONS APPLICABLE TO
U.S. EPA FUEL/AIR MIXTURE HAVING
DaimlerChrysler Corp.
IMPORTANT VEHICLE INFORMATION

5210229552AB







CAIR

032017

MADE BY DAIMLERCHRYSLER CORPORATION DATE OF MFG 9-99 GVW 2990 (66499 LB)

GVW FRONT WITH TIRES 2145 AT 18X7 292 (64441 PSI)
GVW REAR WITH TIRES 2145 AT 18X7 292 (64441 PSI)

THIS VEHICLE CONFORMS TO ALL APPLICABLE FEDERAL MOTOR VEHICLE SAFETY AND THEFT PREVENTION STANDARDS IN EFFECT ON THE DATE OF MANUFACTURE SHOWN ABOVE.

VIN: 3B7HC13YXU [REDACTED] PE: TRUCK SINGLE W. DRUM



USA 301 819 352AB INT. REG. VEHICLE MADE IN MEXICO TONKILES 48485047



MFD BY DAIMLERCHRYSLER CORPORATION DATE OF MFR 9-00 GVWR 2903 KG (6400 LB)

GVWR FRONT	WITH TIRES	RIMS WT	COLD
1656 KG (3650 LB)	P225/75R16XL	16X7	282 KPA (41 PSI)
GVWR REAR	WITH TIRES	RIMS WT	COLD
1727 KG (3800 LB)	P225/75R16XL	16X7	282 KPA (41 PSI)

THIS VEHICLE CONFORMS TO ALL APPLICABLE FEDERAL MOTOR VEHICLE SAFETY AND THEFT PREVENTION STANDARDS IN EFFECT ON THE DATE OF MANUFACTURE SHOWN ABOVE.

VIN: 3B7HC13YX1 [REDACTED] TYPE: TRUCK SINGLE X DUAL



MDI: 091819 952AB PNT: P03 VEHICLE MADE IN MEXICO 10N: 0103 44400007



RAM 1500 V8

MICHELIN
LET'S
RACE









RAM 1500 V8

BAYPORT WILL FOR



DODGE

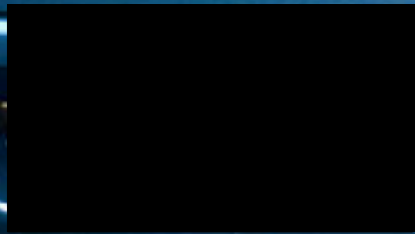

3.1.2



DODGE

Bravado



DODGE

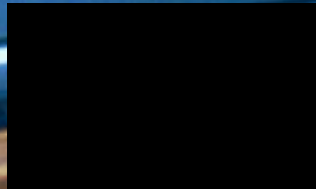

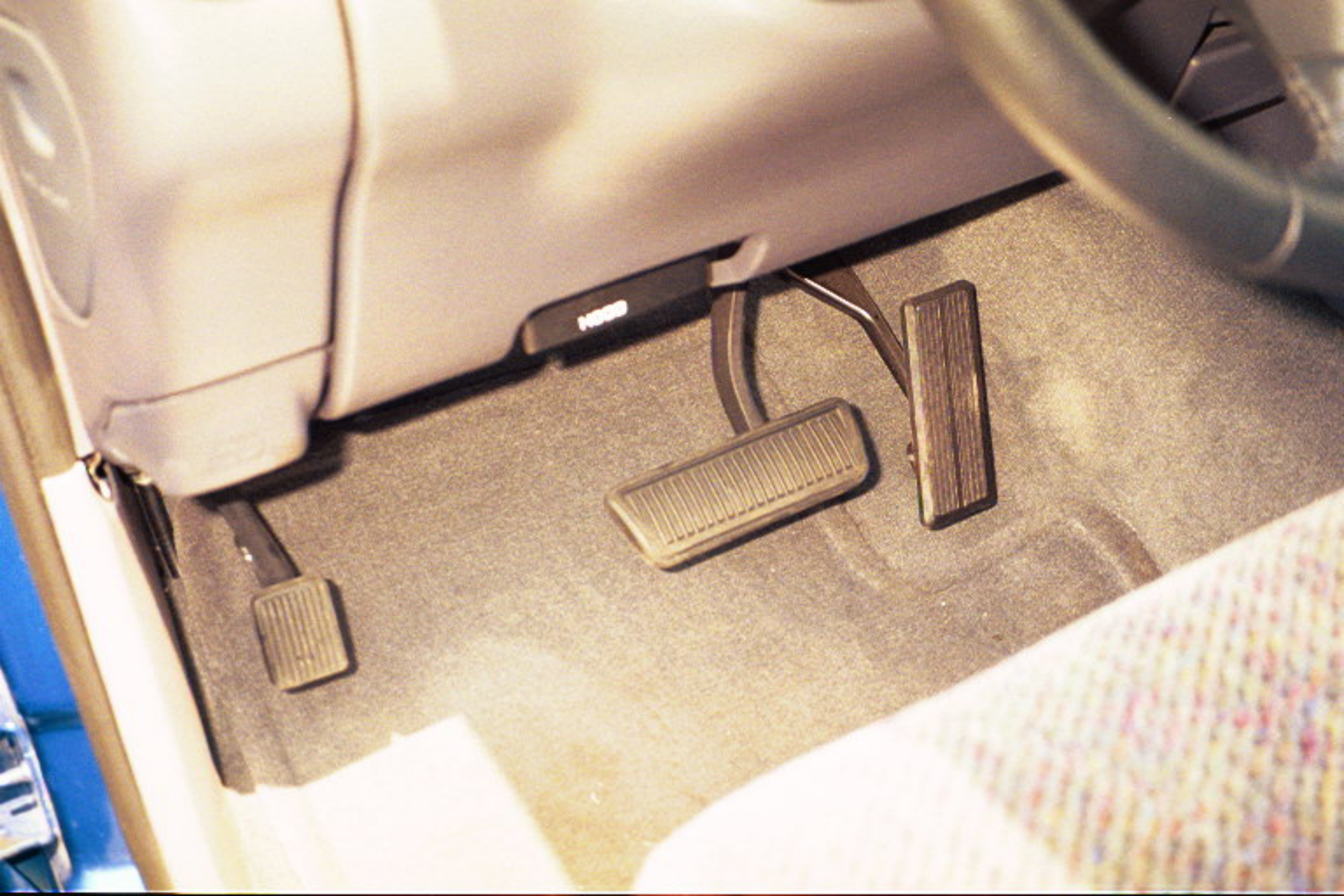



HOOD







52102995248

CAUTION: This component is a safety-critical part of the vehicle. It must be installed and adjusted correctly. If the component is not installed or adjusted correctly, it may cause the vehicle to become unsafe to drive. Always use proper installation and adjustment techniques. For more information, consult the vehicle's service manual. © 2008 GM Corp. All rights reserved.

CAT#

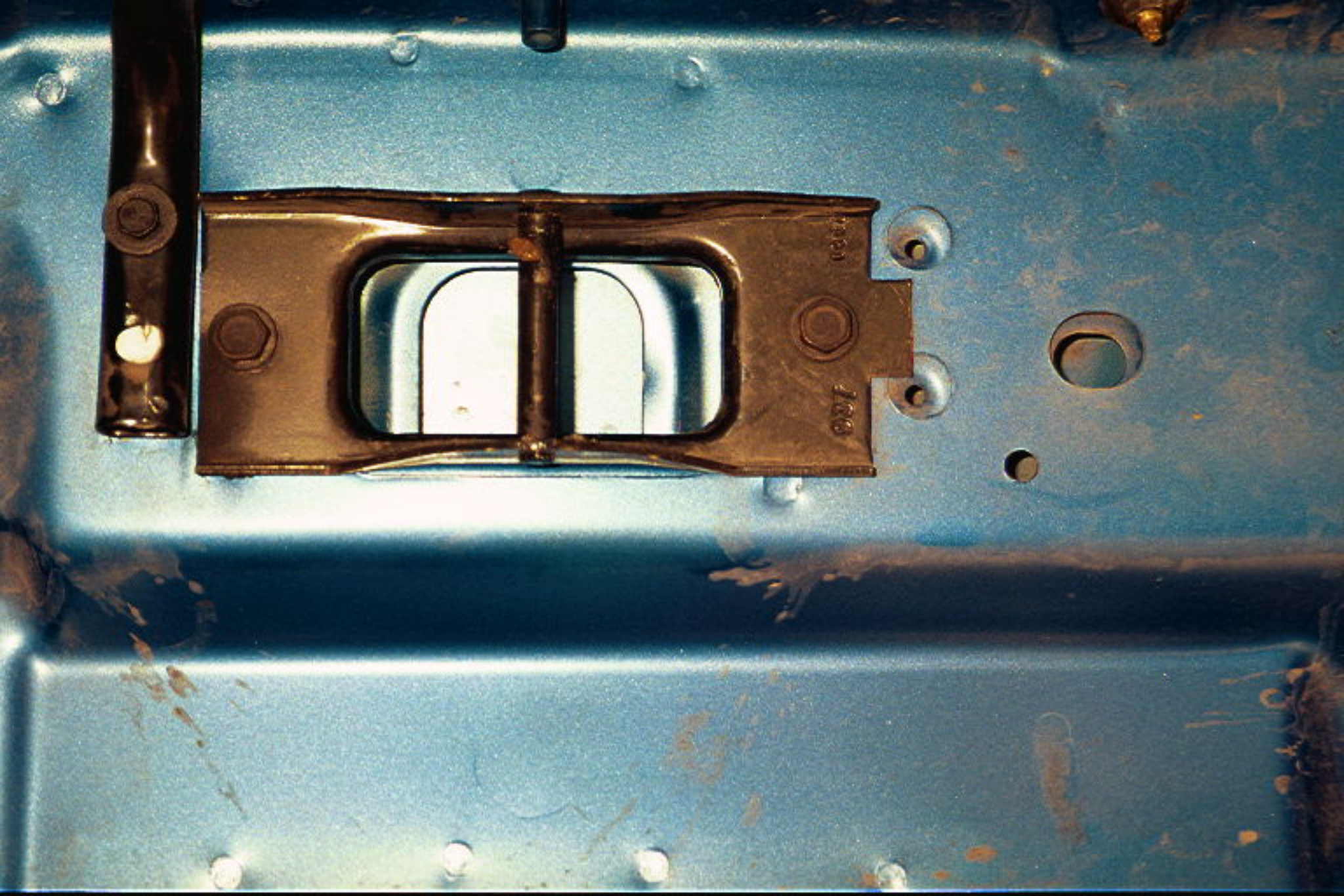

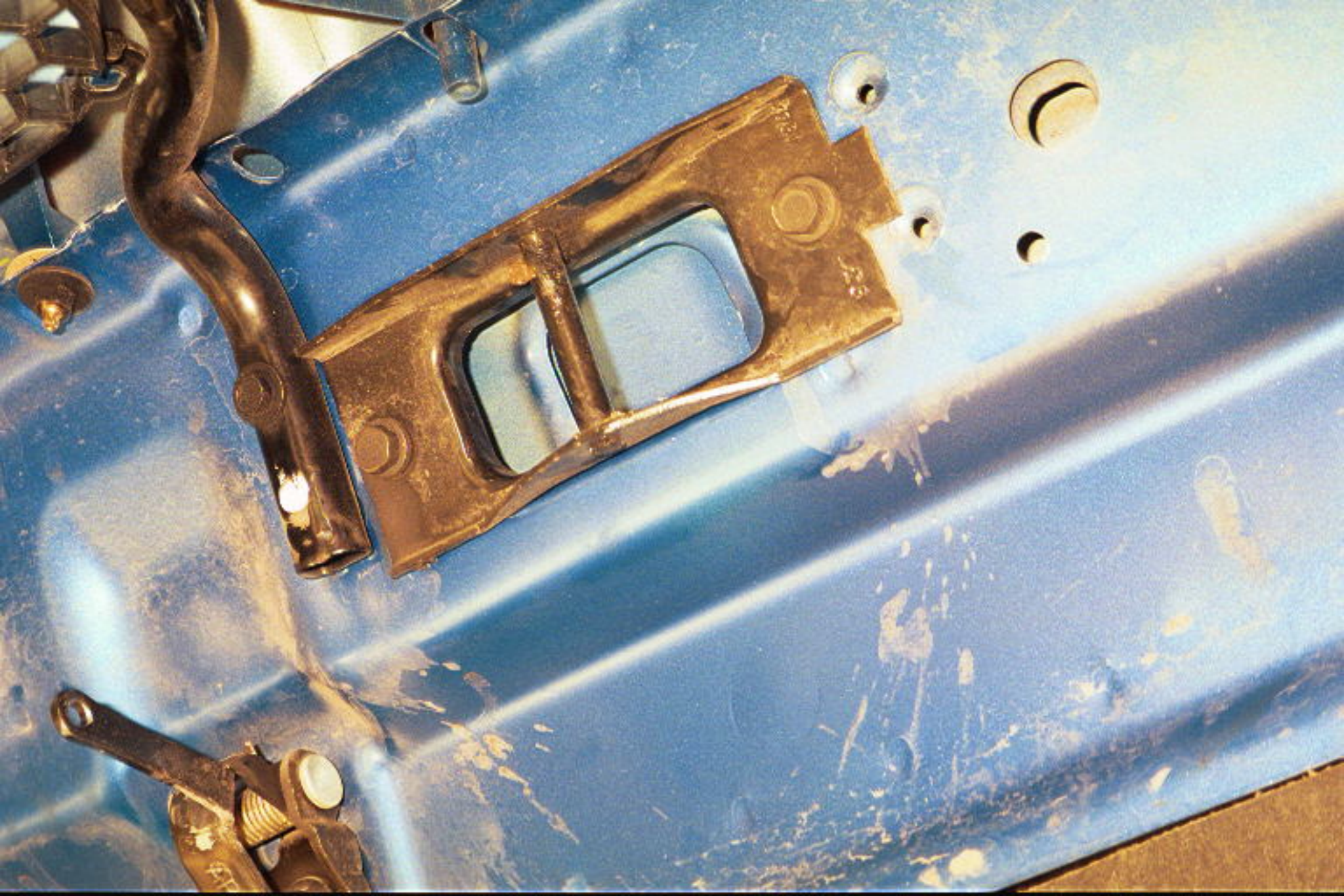



CHIK

RAM 1500











CAIR
8130017

520 1/2