

EXHIBIT A

QUESTION NO 1.

Provide a list of subject vehicles that have been sold by Raceway Nissan or are currently in Raceway Nissan's inventory

RACEWAY NISSAN

Auto No.	VIN	Delivery Date	S/LT Date	OE Description	OE Part #	OE Wheels Replaced	Rplt Part #	S/LT w/ Rplt Mod Wheels	Mod to Wheels
2	JN1AZ34DX5M	6/29/2005	25-Jul-05	FACTORY	**SEE NOTE	NO	N/A	NO	
3	JN1AZ34E65M	4/1/2005	19-Sep-05	FACTORY	**SEE NOTE	NO	UNKNOWN	YES	OE ALLOY AFTERMARKET CHROMED
4	JN1AZ34D05M	2/9/2005	2-Mar-05	FACTORY	**SEE NOTE	NO	N/A	NO	
5	JN1AZ34D55M	11/17/2005	29-Nov-05	FACTORY	**SEE NOTE	NO	N/A	NO	
6	JN1AZ36A16M	9/5/2006	18-Sep-06	FACTORY	**SEE NOTE	NO	UNKNOWN	YES	OE ALLOY AFTERMARKET CHROMED
7	JN1AZ34D05M	5/2/2005	18-Aug-06	FACTORY	**SEE NOTE	NO	UNKNOWN	YES	OE ALLOY AFTERMARKET CHROMED
8	JN1AZ36A25M	10/8/2004	13-Oct-04	FACTORY	**SEE NOTE	NO	N/A	NO	
9	JN1AZ36A35M	5/28/2005	29-Jul-05	TRADE IN	UNKNOWN	NO	UNKNOWN	UNKNOWN	
10	JN1AZ34E56M	5/5/2006	21-May-06	FACTORY	**SEE NOTE	NO	N/A	NO	
11	JN1AZ34E45M	12/16/2004	16-Dec-04	FACTORY	**SEE NOTE	NO	N/A	NO	
12	JN1AZ34E95M	9/28/2004	7-Nov-04	FACTORY	**SEE NOTE	NO	N/A	NO	
13	JN1AZ34D86M	12/2/2005	23-Dec-05	FACTORY	**SEE NOTE	NO	UNKNOWN	YES	OE ALLOY AFTERMARKET CHROMED
14	JN1AZ34D85M	10/20/2004	12-May-05	FACTORY	**SEE NOTE	NO	N/A	NO	
15	JN1AZ34D15M	9/21/2005	25-Oct-05	FACTORY	**SEE NOTE	NO	N/A	NO	
16	JN1AZ34D15M	2/25/2005	12-Mar-05	FACTORY	**SEE NOTE	NO	N/A	NO	
17	JN1AZ34D65M	9/7/2005	20-Sep-05	FACTORY	**SEE NOTE	NO	N/A	NO	
18	JN1AZ34D65M	11/20/2005	12-Jan-06	TRADE IN	UNKNOWN	NO	UNKNOWN	UNKNOWN	
19	JN1AZ36D65M	12/3/2004	24-Dec-04	FACTORY	**SEE NOTE	NO	N/A	NO	
20	JN1AZ34E86M	2/19/2006	20-May-06	FACTORY	**SEE NOTE	NO	N/A	NO	
21	JN1AZ34D16M	2/20/2006	31-May-06	FACTORY	**SEE NOTE	NO	UNKNOWN	YES	REPLACED W/ NON EO AFTERMARKET
22	JN1AZ34D05M	9/30/2004	7-Oct-04	FACTORY	**SEE NOTE	NO	N/A	NO	
23	JN1AZ34D78M	9/6/2006	27-Sep-06	FACTORY	**SEE NOTE	NO	N/A	NO	
24	JN1AZ36A05M	3/22/2006	15-Apr-06	TRADE IN	UNKNOWN	NO	UNKNOWN	UNKNOWN	
25	JN1AZ34D86M	12/5/2005	20-May-06	FACTORY	**SEE NOTE	NO	N/A	NO	
26	JN1AZ34D25M	2/2/2005	6-Mar-05	FACTORY	**SEE NOTE	NO	UNKNOWN	YES	OE ALLOY AFTERMARKET CHROMED
27	JN1AZ34D95M	11/5/2004	23-Dec-04	FACTORY	**SEE NOTE	NO	N/A	NO	
28	JN1AZ36A36M	7/5/2006	8-Sep-06	FACTORY	**SEE NOTE	NO	UNKNOWN	YES	OE ALLOY AFTERMARKET CHROMED
29	JN1AZ36DX6M	12/28/2005	4-Feb-06	FACTORY	**SEE NOTE	NO	N/A	NO	
30	JN1AZ34D35M	1/21/2005	27-Feb-05	FACTORY	**SEE NOTE	NO	N/A	NO	
31	JN1AZ34D05M	7/7/2005	4-Mar-06	FACTORY	**SEE NOTE	NO	UNKNOWN	YES	OE ALLOY AFTERMARKET CHROMED
32	JN1AZ34EX6M	2/4/2006	4-Feb-06	FACTORY	**SEE NOTE	NO	N/A	NO	
33	JN1AZ34D26M	3/6/2006	27-Mar-06	FACTORY	**SEE NOTE	NO	N/A	NO	
34	JN1AZ34E66M	7/13/2006	13-Jul-06	FACTORY	**SEE NOTE	NO	N/A	NO	
35	JN1AZ34E95M	11/30/2004	18-Mar-05	FACTORY	**SEE NOTE	NO	UNKNOWN	YES	REPLACED W/ NON EO AFTERMARKET
36	JN1AZ34E85M	10/8/2004	16-Oct-04	FACTORY	**SEE NOTE	NO	N/A	NO	
37	JN1AZ36A85M	10/8/2004	17-Oct-04	FACTORY	**SEE NOTE	NO	N/A	NO	
38	JN1AZ34E75M	12/3/2004	26-Mar-05	FACTORY	**SEE NOTE	NO	N/A	NO	
39	JN1AZ36A36M	11/9/2005	9-Apr-06	FACTORY	**SEE NOTE	NO	UNKNOWN	YES	OE ALLOY AFTERMARKET CHROMED
40	JN1AZ34DX6M	1/12/2006	14-Oct-06	FACTORY	**SEE NOTE	NO	N/A	NO	
41	JN1AZ34E45M	4/12/2005	13-Apr-05	FACTORY	**SEE NOTE	NO	N/A	NO	
42	JN1AZ36A75M	1/26/2005	21-Nov-05	FACTORY	**SEE NOTE	NO	N/A	NO	
43	JN1AZ34D96M	12/28/2005	15-May-06	FACTORY	**SEE NOTE	NO	UNKNOWN	YES	OE ALLOY AFTERMARKET CHROMED
44	JN1AZ36A66M	3/29/2006	1-Jun-06	FACTORY	**SEE NOTE	NO	N/A	NO	
45	JN1AZ36A06M	2/14/2006	30-Jun-06	FACTORY	**SEE NOTE	NO	UNKNOWN	YES	
46	JN1AZ34D15M	10/8/2004	16-Oct-04	FACTORY	**SEE NOTE	NO	N/A	NO	
47	JN1AZ36A25M	2/18/2005	3-Jul-05	FACTORY	**SEE NOTE	NO	N/A	NO	
48	JN1AZ34E65M	9/7/2005	10-Sep-05	FACTORY	**SEE NOTE	NO	N/A	NO	
49	JN1AZ34D26M	9/21/2006	26-Sep-06	FACTORY	**SEE NOTE	NO	N/A	NO	
50	JN1AZ34E85M	12/2/2004	12-Dec-04	FACTORY	**SEE NOTE	NO	N/A	NO	
51	JN1AZ34D45M	9/1/2005	2-Oct-05	FACTORY	**SEE NOTE	NO	N/A	NO	
52	JN1AZ34DX6M	6/19/2006	19-Jun-06	FACTORY	**SEE NOTE	NO	N/A	NO	
53	JN1AZ36A86M	12/30/2006	30-Dec-06	FACTORY	**SEE NOTE	NO	N/A	NO	
54	JN1AZ36A75M	5/15/2006	19-May-06	TRADE IN	UNKNOWN	NO	UNKNOWN	UNKNOWN	

RACEWAY NISSAN

ust. Address	Cust. Address	Cust. Address	Cust. Tel No.	Cust. I. I. No.
ERRIS	CA			
ANTA ANA	CA			
ORENO VALLEY	CA			
LA LOMA	CA			
ORENO VALLEY	CA			
ORENO VALLEY	CA			
ORONA	CA			
ERRIS	CA			
ERRIS	CA			
ORENO VALLEY	CA			
ATHEDRAL CITY	CA			
ORENO VALLEY	CA			
DIO	CA			
ORONA	CA			
ORENO VALLEY	CA			
EDLANDS	CA			
ORENO VALLEY	CA			
ORENO VALLEY	CA			
ORENO VALLEY	CA			
VERSIDE	CA			
VERSIDE	CA			
VERSIDE	CA			
ORENO VALLEY	CA			
VERSIDE	CA			
ERRIS	CA			
ORENO VALLEY	CA			
ORENO VALLEY	CA			
ORENO VALLEY	CA			
VERSIDE	CA			
ORENO VALLEY	CA			
N DIEGO	CA			
N BERNARDINO	CA			
VERSIDE	CA			
NYON LAKE	CA			
VERSIDE	CA			
ORENO VALLEY	CA			
RRIS	CA			
ORENO VALLEY	CA			
ORENO VALLEY	CA			
VERSIDE	CA			
ORENO VALLEY	CA			
ORENO VALLEY	CA			
VERSIDE	CA			
ORENO VALLEY	CA			
LA LOMA	CA			
VERSIDE	CA			
VERSIDE	CA			
EVO	CA			
AND TERRACE	CA			
RENO VALLEY	CA			
VERSIDE	CA			
RENO VALLEY	CA			
DLANDS	CA			

EXHIBIT B

QUESTION NO 2.

For all alleged wheel failures identified in response to 1.i, provide the following additional information

EXHIBIT C

QUESTION NO 3.

For all alleged wheel failures identified in response to 1.i, provide copies of all relevant documents in Raceway Nissan's possession

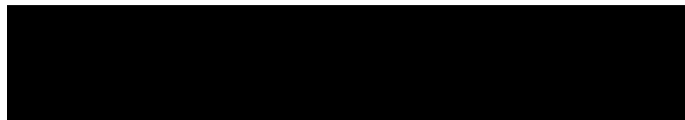

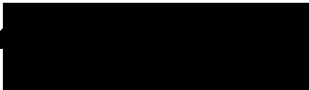
JN1AZ36A16M 

3 3 1 0 8 5

RACEWAY NISSAN, INC.

CUSTOMER #: 6M458307

WORKORDER
REPRINT
PAGE 1

6030 SYCAMORE CANYON BLVD.
RIVERSIDE, CALIFORNIA 92507 * (951) 571-9300

MORENO VALLEY, CA

BAR REG# AM231292 EPA # CAL000276580

HOME: [REDACTED] BUS: [REDACTED]

CELL: [REDACTED] SERVICE ADVISOR: 647 PORTER, JEROME

MODEL	YEAR	MAKE MODEL	VIN	LICENSE	MILEAGE IN/ OUT	TAG
QX1K/	06	NISSAN 350Z	JN1AZ36A16M	[REDACTED]	5130/5130	T1887
DEL. DATE	PROC. DATE	WARRANT. EXP.	FROM SID	PC	PAYMENT	INV. DATE
18SEP06 IS		17SEP2011	16:30	19JAN07	CASH	
R.O. OPENED	READY	OPTIONS: STK:6N0895				
19JAN2007 10:11						

RECOMMENDED SERVICE CURRENT MILEAGE 5130

7K -7500 MILE SERVICE---OIL, OIL

>> BASED ON THE CURRENT MILEAGE OF YOUR VEHICLE, OUR DEALERSHIP RECOMMENDS <<
>> THE ABOVE SERVICE BE PERFORMED NOW <<

W - O - R - K - O - R - D - E - R

LINE	OP CODE	TECH.	TYPE	DESCRIPTIONS/INSTRUCTIONS
# A	4000	1030	INP	INSPECT WHEELS FOR FATIGUE
# B	1P		INP	OIL AND FILTER CHANGE
# C				CUSTOMER STATES THAT THE VEHICLE HAS METALLIC THUMP NOISE ON DRIVER SIDE OVER UNEVEN SURFACES, SPEED BUMPS, IN AND OUT OF DRIVEWAYS
	4000	WARR		BRAKE AND FRONT END E6111-CF40B ABSORBER K (QTY 1)
# D	4000	WARR		CUSTOMER STATES THAT THE VEHICLE HAS LEFT HAND

EXCLUSION OF WARRANTIES

PRELIMINARY ESTIMATE \$ _____

Any warranties on the parts and accessories sold hereby are made by the manufacturer. The undersigned purchaser understands and agrees that dealer makes no warranties of any kind, express or implied, and disclaims all warranties, including warranties of merchantability or fitness for a particular purpose, with regard to the parts and/or accessories purchased; and that in no event shall dealer be liable for incidental or consequential damages or commercial losses arising out of such purchase. The undersigned purchaser further agrees that the warranties excluded by dealer, include, but are not limited to any warranties that such parts and/or accessories are of merchantable quality or that they will enable any vehicle or any of its systems to perform with reasonable safety, efficiency, or comfort.

AUTHORIZATION FOR REPAIRS

I hereby authorize the repair work herein set forth to be done along with the necessary material and agree that you are not responsible for loss or damage to vehicle or articles left in vehicle in case of fire, theft or any other cause beyond your control or for any delays caused by unavailability of parts or delays in parts shipments by the supplier or transporter. I hereby grant you and/or your employees permission to operate the vehicle herein described on streets, highways or elsewhere for the purpose of testing and/or inspection. An express mechanic's lien is hereby acknowledged on above vehicle to secure the amount of repairs thereto. The dealership is not responsible for damages from freezing due to lack of antifreeze.

AUTHORIZED BY X

REVISED ESTIMATE (1)	DATE	TIME	BY
REVISED ESTIMATE (2)			
REVISED ESTIMATE (3)			

I HEREBY ACKNOWLEDGE THAT I WAS NOTIFIED & GAVE ORAL APPROVAL OF THE ABOVE REVISED ESTIMATES:

X _____
CUSTOMER SIGNATURE











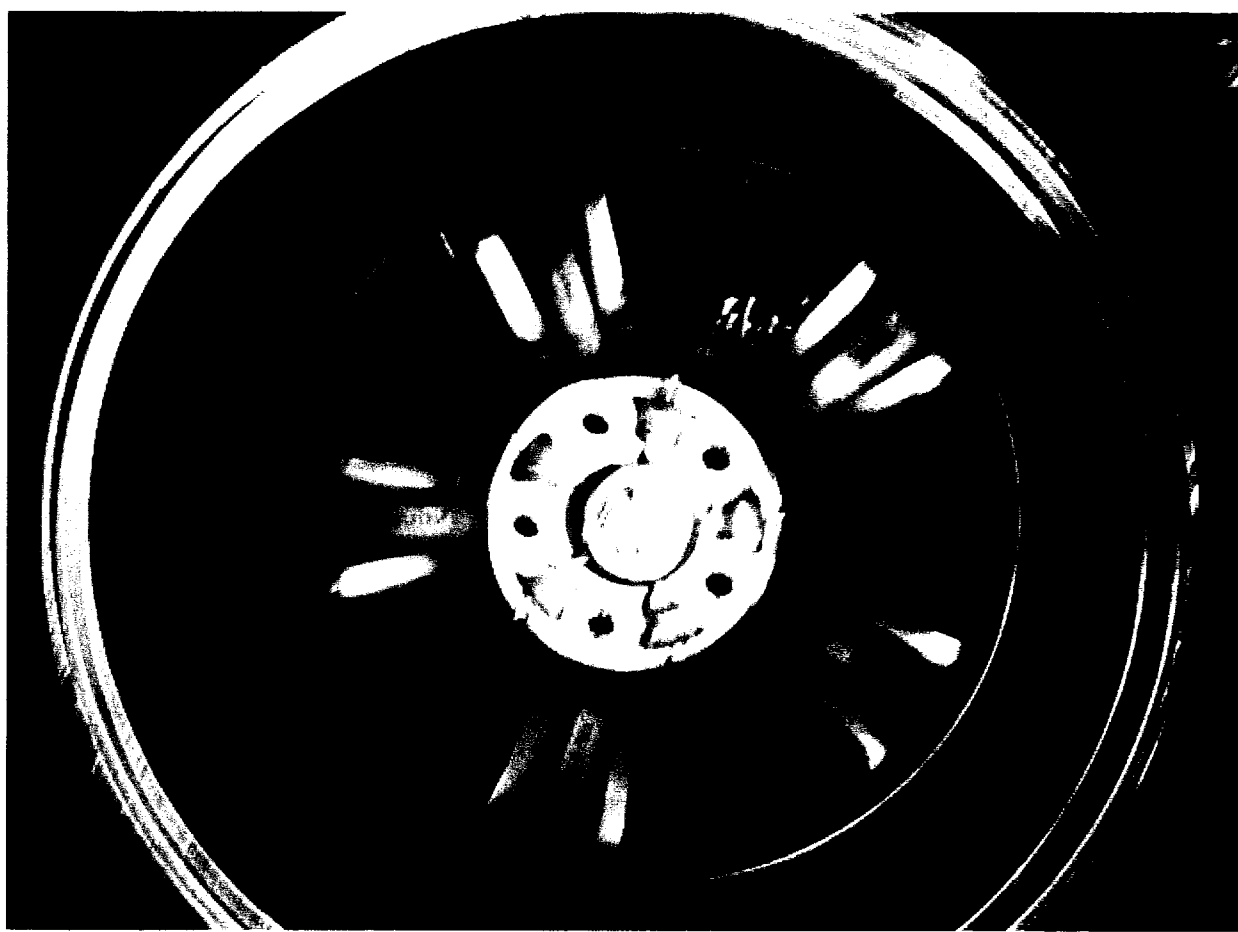







DEALER TRADE
THOUSAND OAK NISSAN
JN1AZ36A06M456225

RACEWAY NISSAN, INC.

321410

ACCOUNTING

6030 SYCAMORE CANYON BLVD.
RIVERSIDE, CALIFORNIA 92507 * (909) 571-9300

PAGE 1

HOME:

BUS:

BAR REG#

EPA#

SERVICE ADVISOR: 134 KILEY HANSEN

COLOR	YEAR	MAKE/MODEL	VIN	LICENSE	MILEAGE IN/ OUT	TAG	
G41G/	06	NISSAN 350Z	JN1AZ36A06M		20/20	N0548	
DEL DATE	PROD. DATE	WARR. EXP.	PROMISED	PO NO.	RATE	PAYMENT	INV. DATE
			17:00 18APR06		90.00	CASH	18APR06
R.O. OPENED		READY		OPTIONS: STK:6N0548 AXL:C41			
11:48 18APR06		13:48 18APR06					

LINE	OPCODE	TECH	TYPE	A/HRS	S/HRS	COST	SALE	COMP	LIST	NET	TOTAL
A DAVES CUSTOM WHEELS INVOICE #154264											
7000 QUICK SERVICE											
				9999	INC	0.00	0.20	0	1700	17.00	17.00
				1	WHEELS CHROME WHEELS	49500	59400	0	594.00	594.00	594.00

EST: 0.01 18APR06 11:48 SA: 134

*** NO RO PUNCH TIMES ON FILE ***

ACCOUNT	SALE	COST	CONTROL	ACCOUNT	SALE	COST	CONTROL
45500	1700	0		46500	59400	49500	
23100	61100	*****	6N0548				

COST, SALE, & COMP TOTALS 49500 61100 0

<p>WE APPRECIATE YOUR BUSINESS</p> <p>THANK YOU FOR BRINGING YOUR VEHICLE TO THE INLAND EMPIRES QUALITY SERVICE CENTER.</p> <p>WE ALSO HAVE NEW AND USED NISSANS, NEW LIGHT, MEDIUM AND HEAVY DUTY TRUCKS.</p> <p>OUR SERVICE CENTER IS OPEN MONDAY THRU FRIDAY 7:00 A.M. TO 7:00 P.M. SATURDAY 8:00 A.M. TO 5:00 P.M.</p> <p>STOP BY AND SEE US FOR YOUR REGULAR SERVICE MAINTENANCE.</p>	CUSTOMER SIGNATURE	DESCRIPTION	TOTALS
	X	LABOR AMOUNT	0.00
		PARTS AMOUNT	0.00
		GAS, OIL, LUBE	0.00
		SUBLET AMOUNT	0.00
		MISC. CHARGES/ADJ.	0.00
		TOTAL CHARGES	0.00
		LESS INSURANCE	0.00
		SALES TAX	0.00
		PLEASE PAY THIS AMOUNT	0.00

THIS IS YOUR RECEIPT AND CLAIM CHECK.
ALL PARTS INSTALLED ARE NEW UNLESS SPECIFIED OTHERWISE.

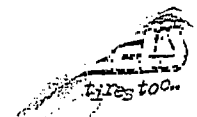

7740 Indiana Avenue • Riverside, California 92504
 (951) 359-3421 • (800) 328-3794 • Fax (951) 359-3151
 BAR No. AF 110528

INVOICE
154284

11:57

NAME: <i>TRUCKING NISSAN</i>					DATE: <i>4-18-06</i>				
ADDRESS:									
CITY:					STATE: <i>California</i>		ZIP:		
PHONE RES. ☐		YEAR: <i>06</i>	MAKE: <i>350Z</i>	TYPE OR MODEL: <i>BLACK</i>		ORDERED BY:		CUST. ORDER NO.: <i>35369</i>	
BUS. ☐									
VEH. I.D. #	MILEAGE	LIC #	NEW	USED	PLATED	GOLD PLATING	CORES RETURNED	YES ☐	NO ☐
ORIGINAL ESTIMATE \$			SALES PERSON: <i>[Signature]</i>		WHEELS	TIRE	VALVE	COST	TOTAL
QUANTITY	DESCRIPTION OF WORK				COST		TOTAL		
<i>4</i>	<i>350Z Chrome 16</i>								
<i>4</i>	<i>ME/B</i>								
	<i>RO = 321410</i>								
	<i>321410</i>								
	<i>24700</i>								
	<i>SIF</i>								
	<i>W/INT 6M/4</i>								
	<i>6NO545</i>								
	<i>Per. [Signature]</i>								
	<i>RECEIVED</i>								
	<i>APR 20 2006</i>								
	<i>POSTED</i>								
	<i>APR 25 2006</i>								
	<i>HAZARDOUS TIRE DISPOSAL</i>								
	<i>SUBLET REPAIRS</i>								
	<i>SUB-TOTAL</i>								
	<i>TAX</i>								
	<i>FREIGHT / UPS</i>								
	<i>PAY THIS AMOUNT</i>						<i>495.00</i>		

TERMS ARE CASH UNLESS OTHER PRIOR ARRANGEMENTS ARE MADE

AMOUNT
 495.00

WARRANTY

Dave's Custom Wheels Inc. warrants to the original owner that manufactured by Dave's Custom Wheels Inc. are free from defects in material and workmanship under normal use for a period of one year (12 months) or 12,000 miles, which ever comes first, from the original time of purchase. The period for plating is twelve months from date of purchase and covers only peeling and separation of the chrome wheels. Surface rust can be prevented by proper care and is not covered by this warranty. Dave's Custom Wheels Inc. agrees to repair or replace at Dave's Custom Wheels Inc. sole discretion, without charge, any Dave's Custom Wheels Inc. product which is returned, at the owner's expense is to be sent to Dave's Custom Wheels Inc. 7740 Indiana Avenue, Riverside, CA 92504 (freight prepaid). And upon arrival and after examination, shows that said product has failed in normal use and service due to defects in material or workmanship. Such repair or replacement shall not include removal or installation expense. This express warranty is not applicable to Dave's Custom Wheels Inc. products which have been subject to corrosion or damage to the finish due to neglect, chemicals, and/or adverse weather conditions. Any questions concerning the warranty please feel free to call our toll free number at (800) 328-3794. IMPORTANT: All defect returns will be reviewed by quality control personnel and any defects not found to be Dave's Custom Wheels Inc. responsibility will be rejected and returned to the sender at their expense. Appearance will not be honored if:

A. Damage occurred during tire mounting.
 B. The wheel has been damaged by improper maintenance or by using cleaning agents other than mild soap and water or glass cleaner. Any other products used on the wheels will void any warranty.

TOTAL LABOR	
TOTAL PARTS	
HAZARDOUS TIRE DISPOSAL	
SUBLET REPAIRS	
SUB-TOTAL	
TAX	
FREIGHT / UPS	
PAY THIS AMOUNT	<i>495.00</i>

INTEREST WILL BE CHARGED AT A RATE OF 1-1/2% PER MONTH ON ACCOUNTS OVER 30 DAYS

Thank You

Signature of Authorization _____ CUSTOMER COPY

VENDOR COPY

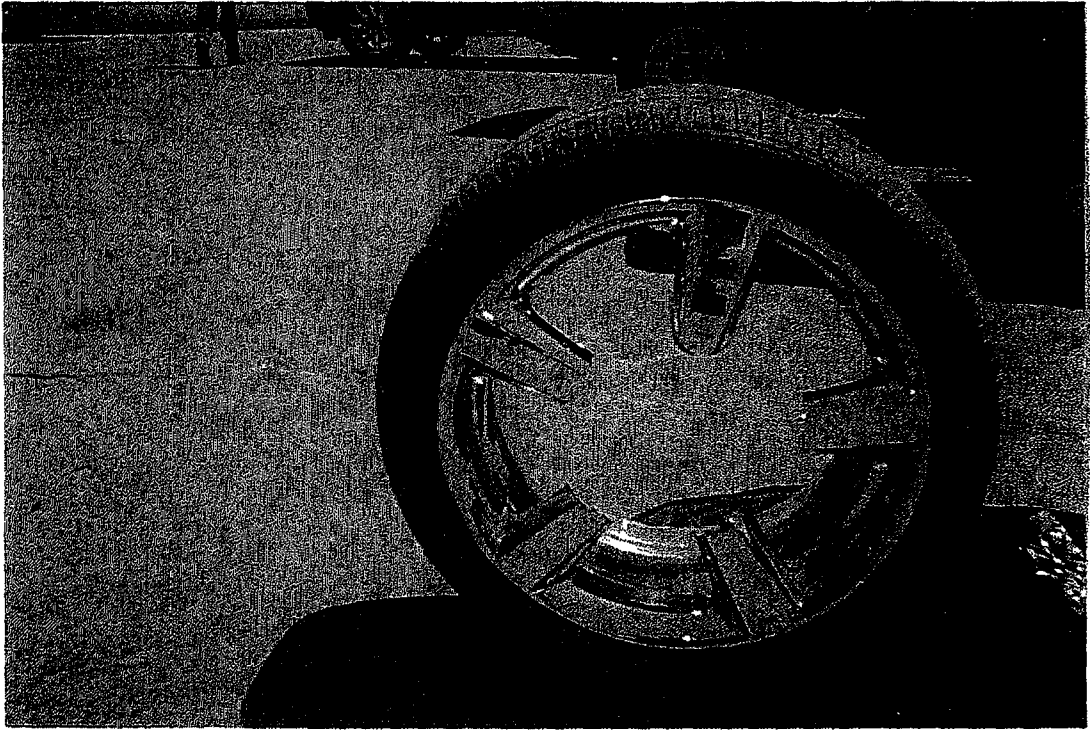

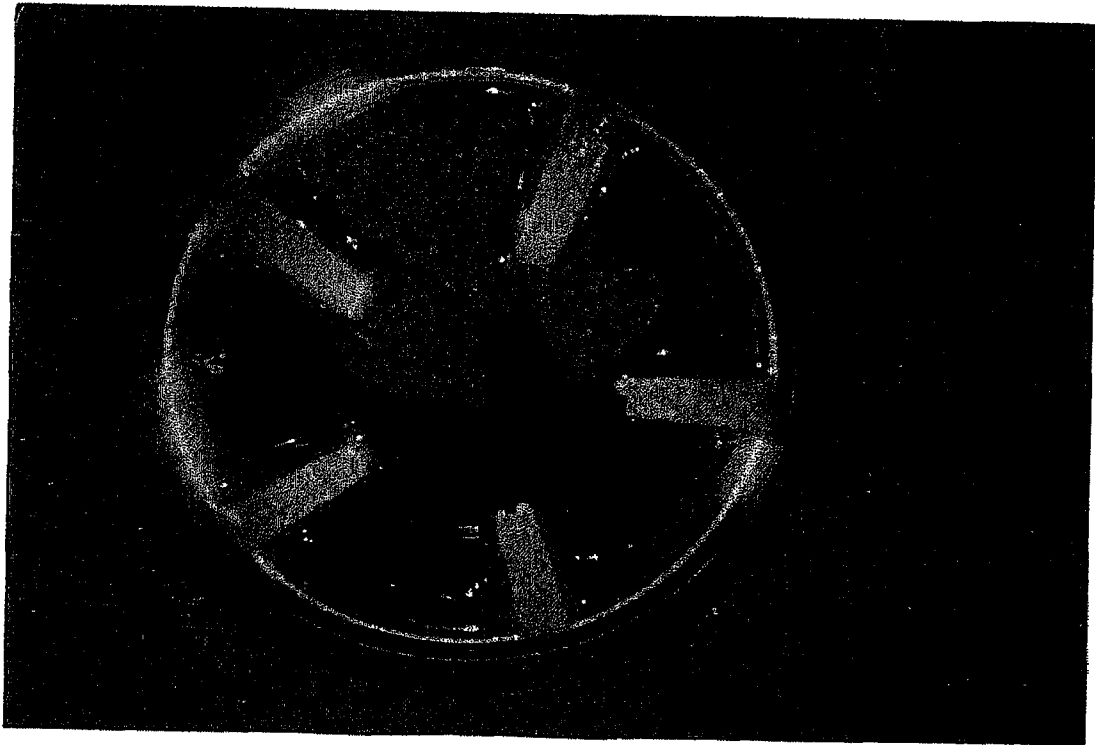
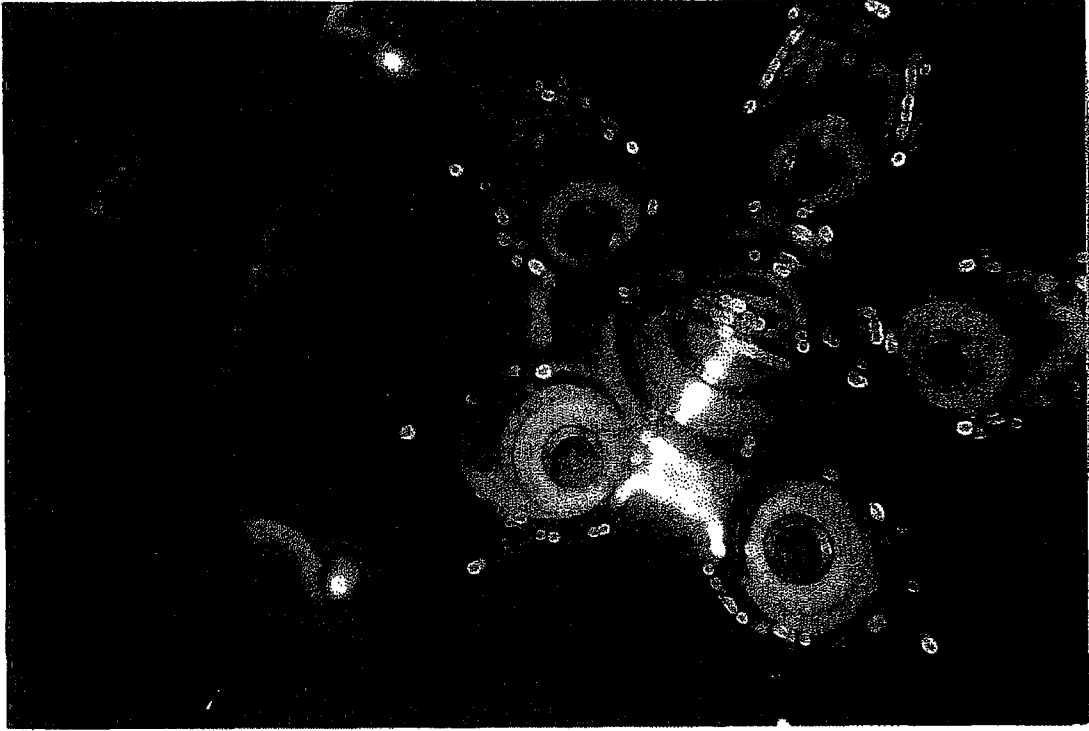

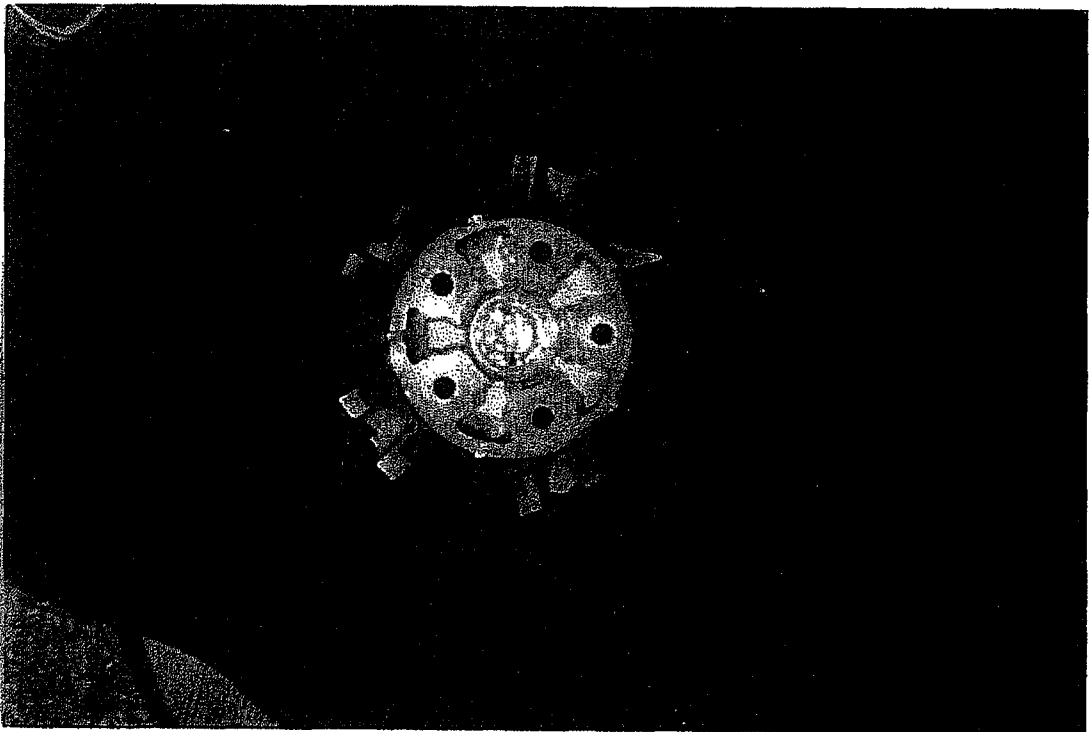

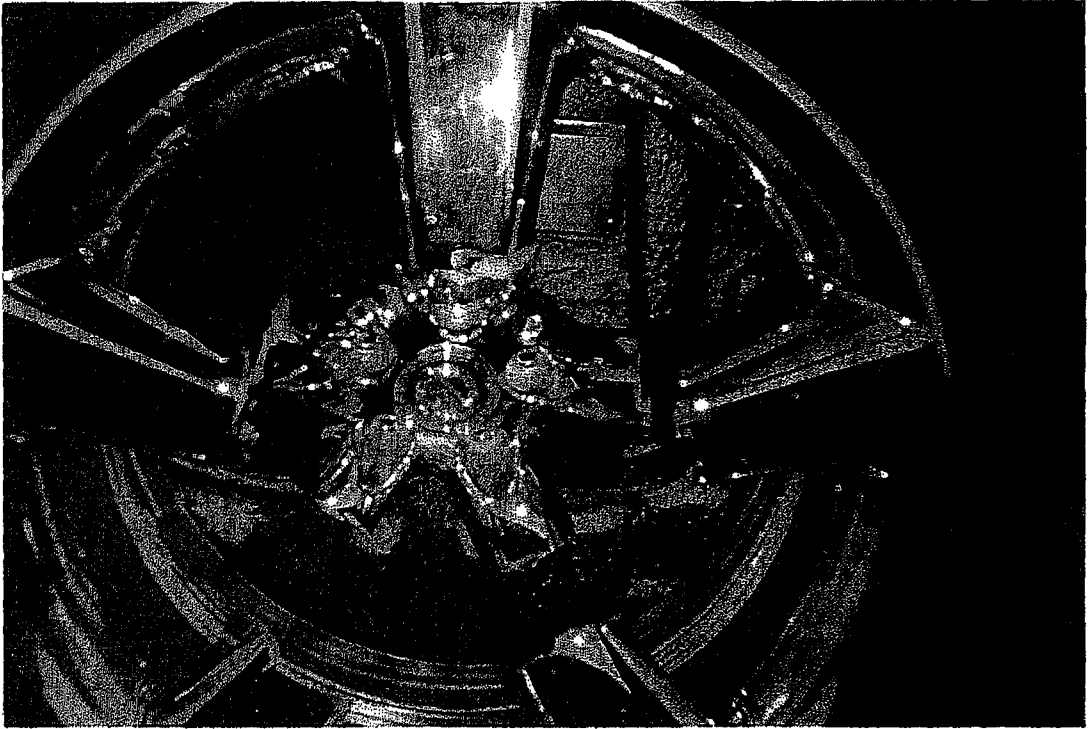

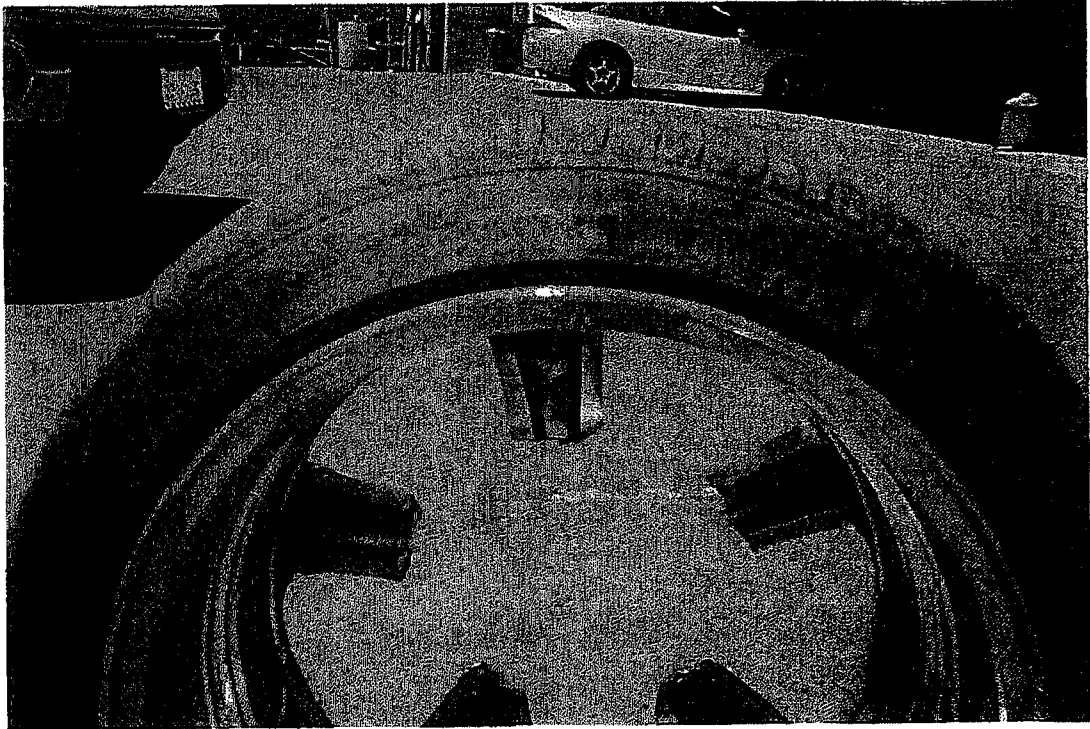
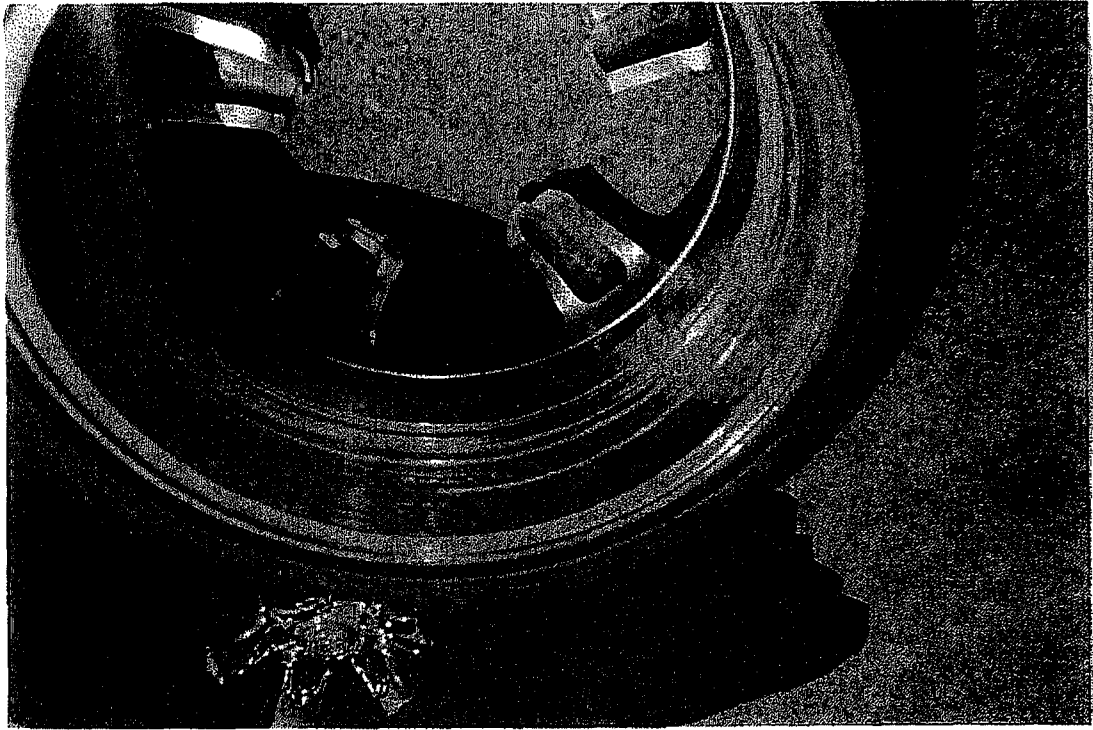

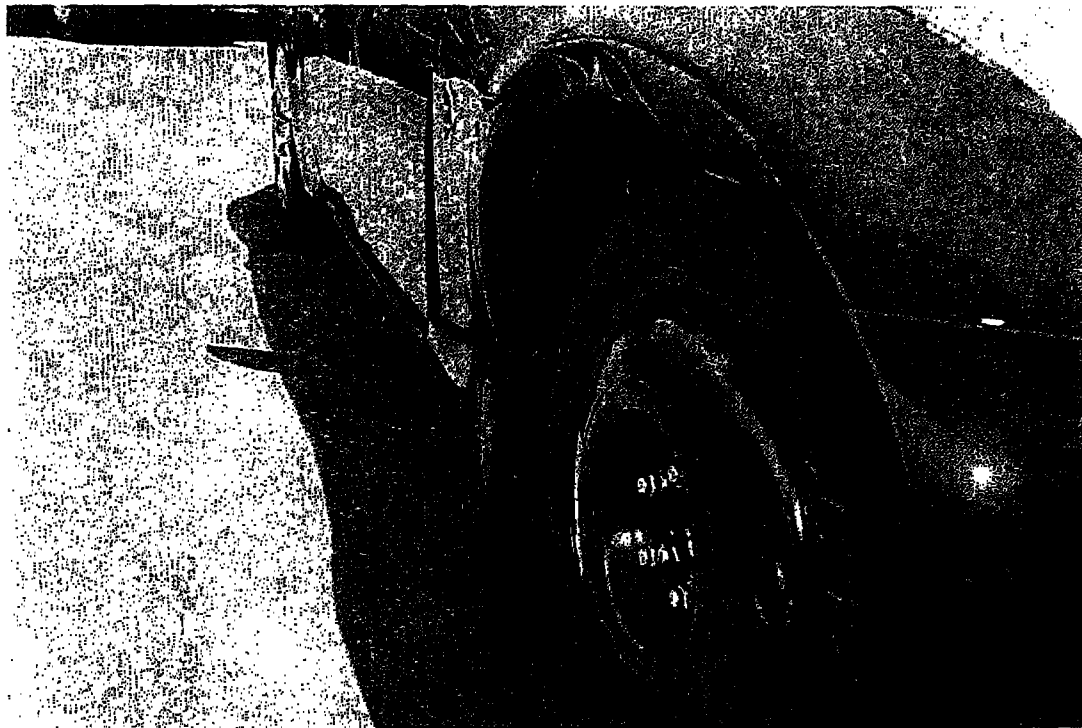
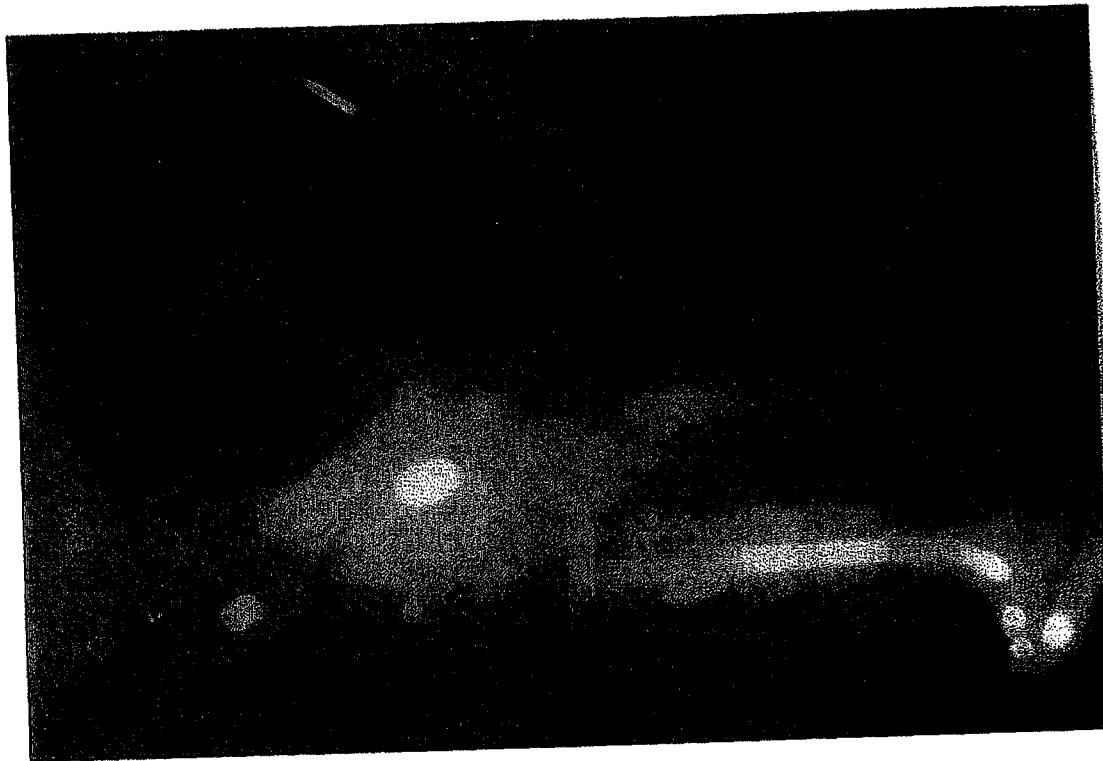

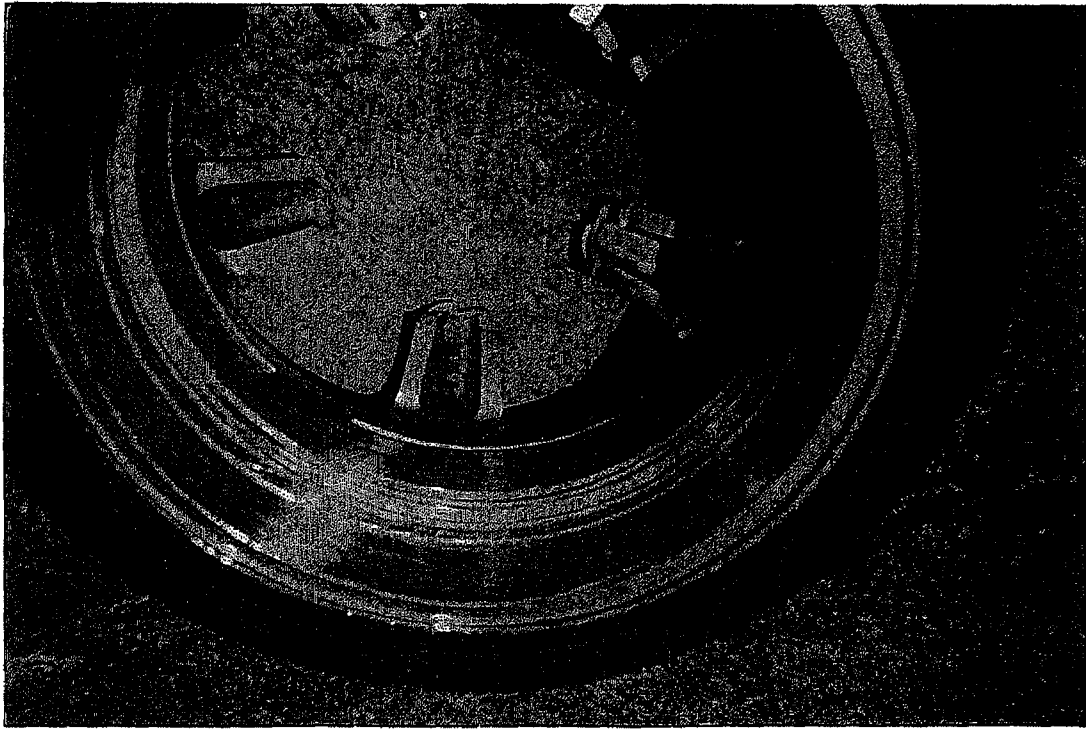
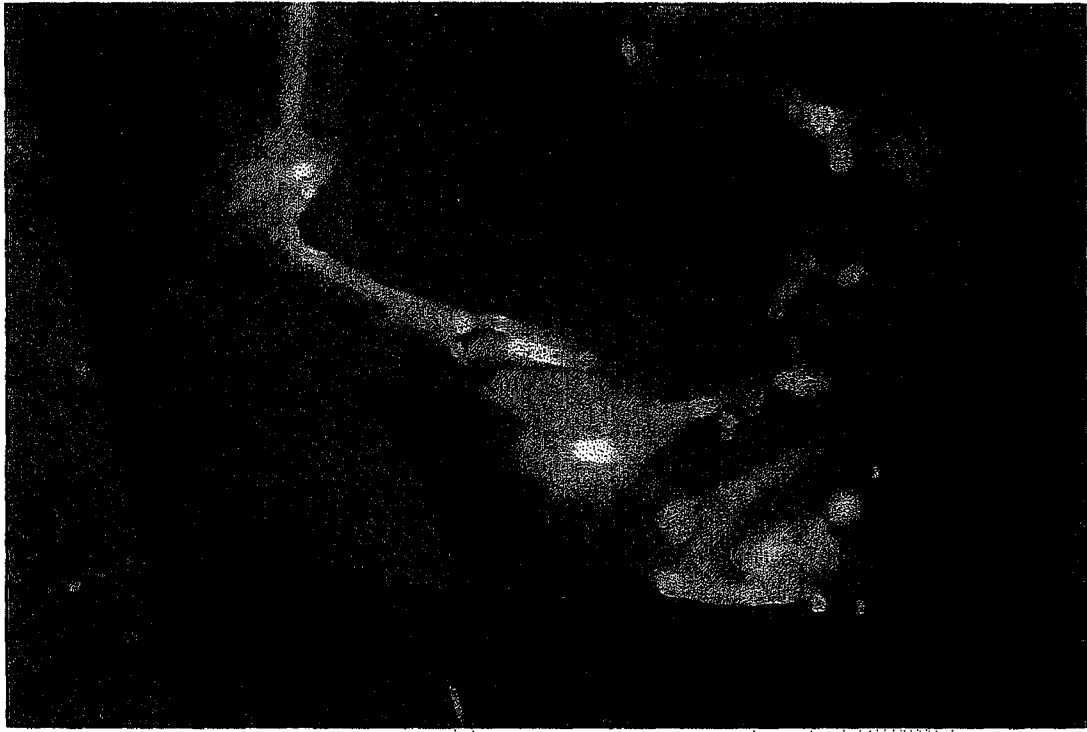

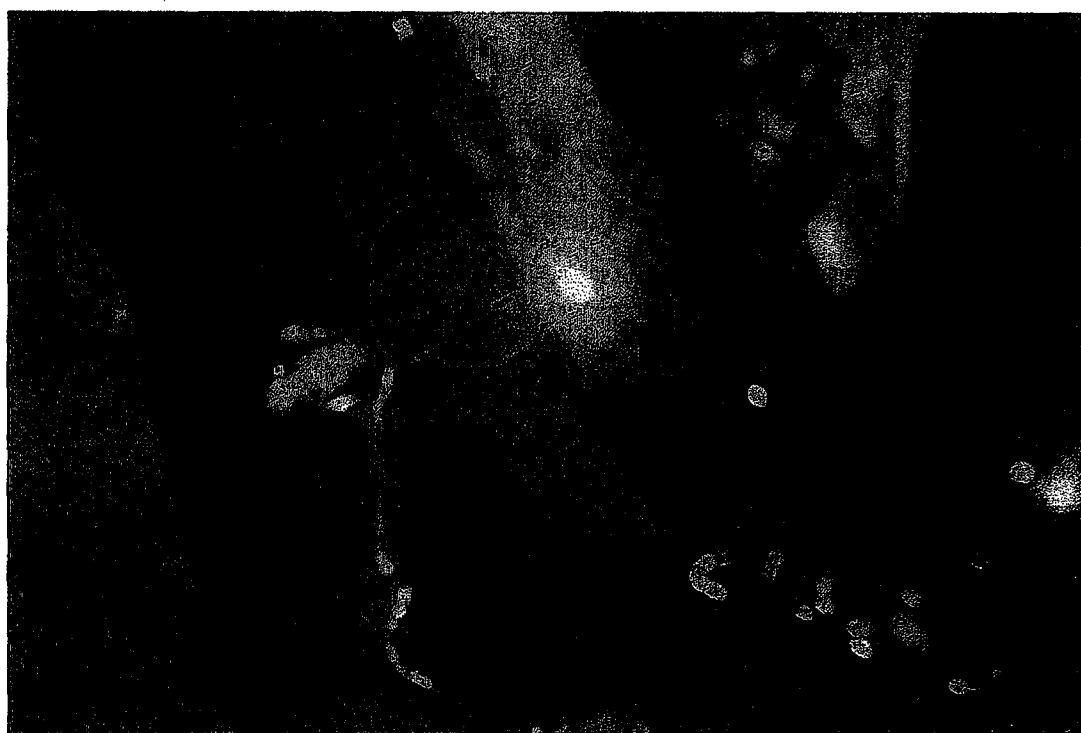

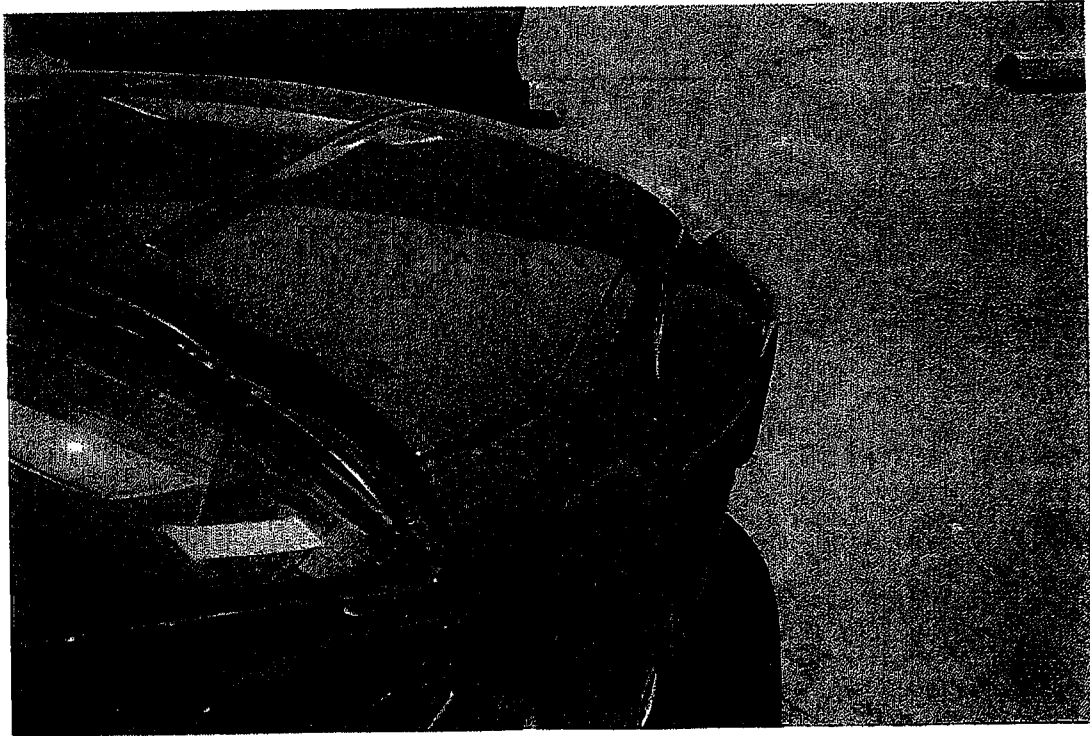

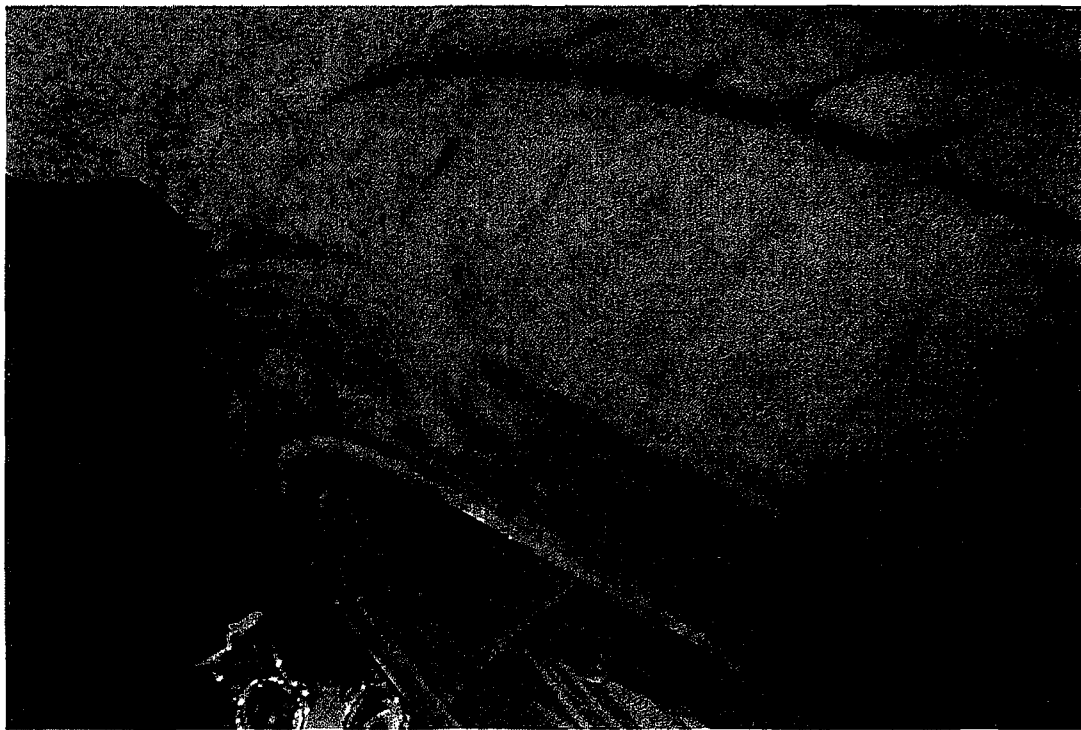
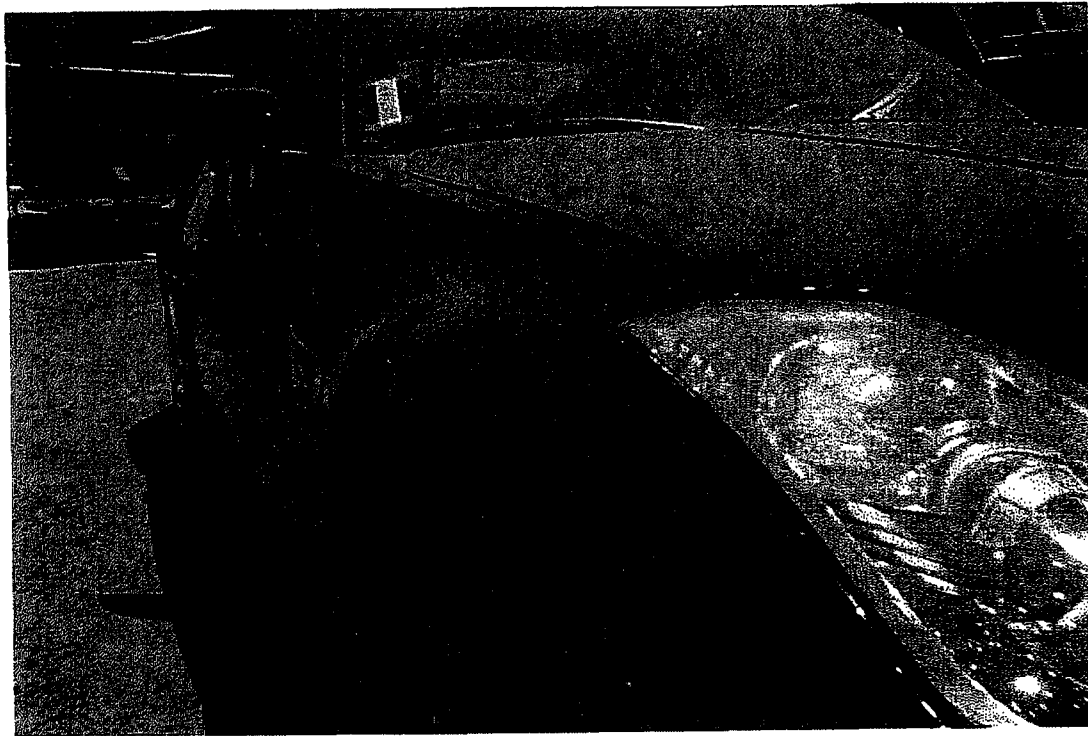

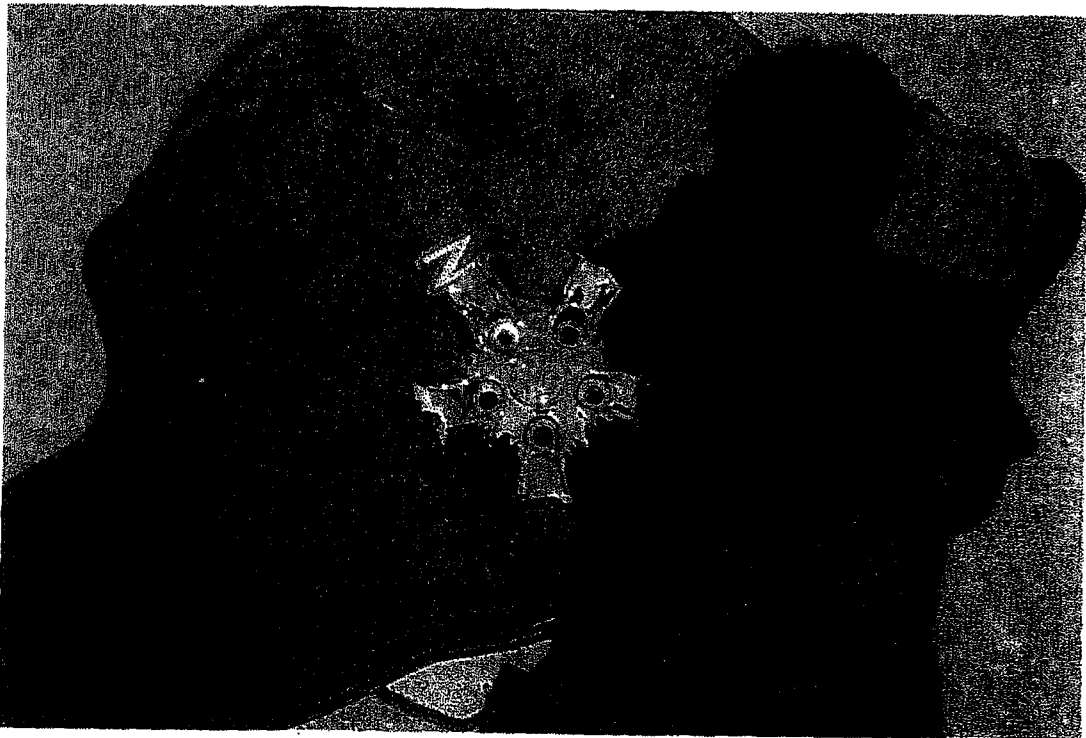
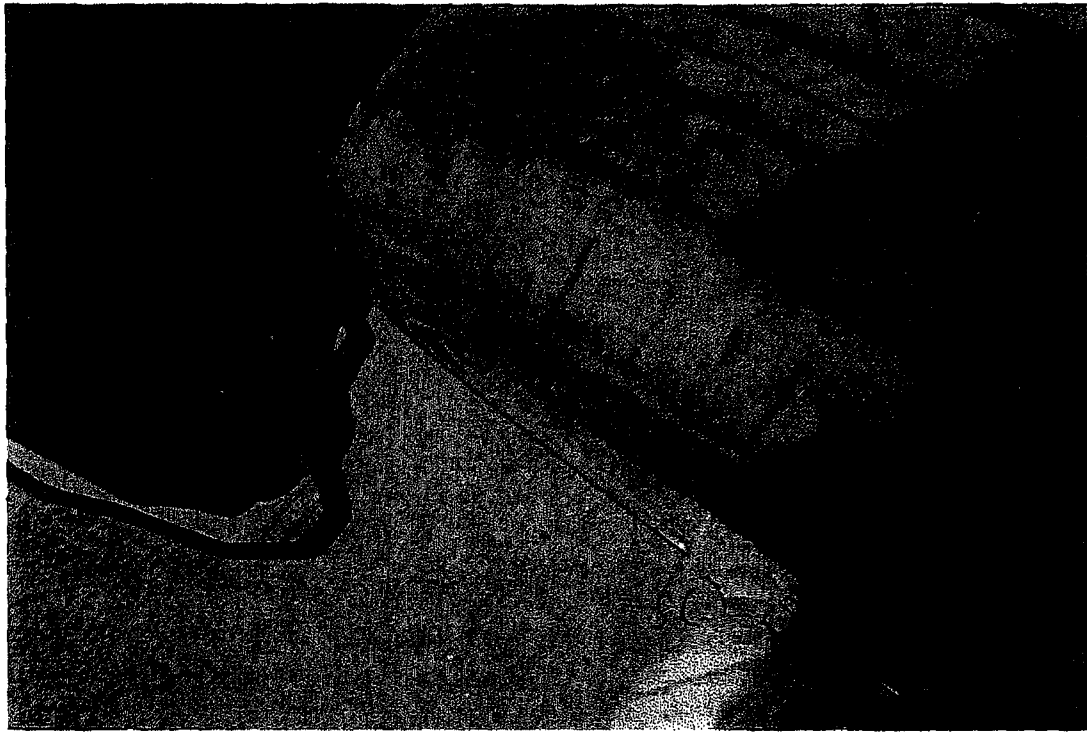

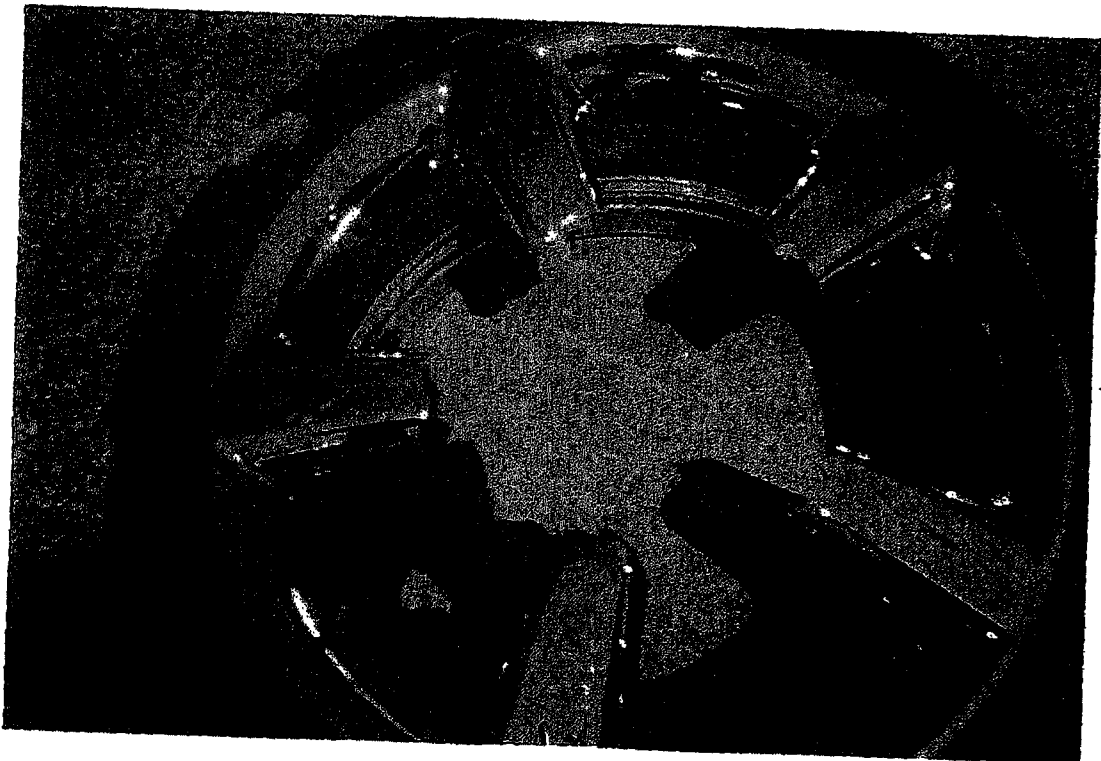

ATTORNEY LETTER

FRANCIS S. RYU, ESQ.
JERRY J. CHANG, ESQ.

LAW OFFICES OF
FRANCIS S. RYU
2029 CENTURY PARK EAST
SUITE 2100
LOS ANGELES, CALIFORNIA 90067-8010
TELEPHONE: (310) 553-3348
FACSIMILE: (310) 553-3347

FRANCIS@RYULAW.COM
JERRY@RYULAW.COM

October 30, 2006

Mr. Ricky Meirs
RACEWAY NISSAN
6030 Sycamore Canyon Blvd.
Riverside, California 92507

Re: Our Client: *Nissan of Thousand Oaks*

Dear Mr. Meirs:

This office represents Nissan of Thousand Oaks ("NTO"). We have been asked by our client to assist in resolving its dispute with your dealership.

Specifically, NTO engaged in a "dealer trade" with your dealership on or about May 31, 2006. The subject of this trade was a 2006 Nissan 350Z. This vehicle was equipped by your dealership with after-market chrome wheels.

This vehicle arrived at our client's dealership, and was immediately delivered to the buyer. Several weeks thereafter, the chrome wheels broke apart while the buyer and his wife were driving the vehicle at freeway speeds. Luckily, the buyer was able to bring the vehicle to a stop without suffering grievous personal injury. Needless to say, the automobile incurred substantial damage.

A claim was subsequently made to NTO regarding the damage to the vehicle. The claim was for products liability, and was made to NTO since it was in the "stream of commerce." However, the subject vehicle was actually purchased by NTO from your dealership; and the defective wheels were actually placed on the vehicle by your dealership. Thus, your dealership is the culpable party. Despite this indisputable fact, you have refused to respond to NTO's repeated request for indemnity.

Mr. Ricky Meirs
October 30, 2006
Page 2

Based thereon, we ask that you contact our office upon receipt of this correspondence to discuss an informal resolution of this dispute. Should you fail to respond by November 7, 2006, we will have no alternative but to file an action against your dealership. We sincerely hope that this will not be necessary, and look forward to hearing from you in the immediate future.

Very truly yours,

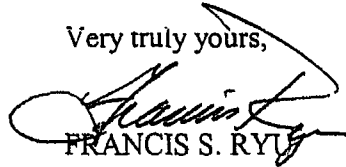

FRANCIS S. RYU

FSR/lk
cc: Client

EXHIBIT D

QUESTION NO 4.

Provide copies of all documents relating to, all communications between Raceway Nissan and each supplier of modified wheels concerning the alleged defect.



7740 Indiana Avenue • Riverside, California 92504
 (951) 359-3421 • (800) 328-3794 • Fax (951) 359-3151
 BAR No. AF 110528

INVOICE
 154264

11:57

NAME: <i>Andrew Nissan</i>						DATE: <i>4-18-06</i>
ADDRESS:						
CITY:				STATE:	ZIP:	
PHONE RES. □	YEAR: <i>06</i>	MAKE: <i>350Z</i>	TYPE OR MODEL: <i>Black</i>	ORDERED BY:	CUST. ORDER NO.: <i>35367</i>	
BUS. □						
VEH. I.D. #				CORES RETURNED YES □ NO □		
MILEAGE	LIC #	NEW		USED	PLATED	GOLD PLATING
ORIGINAL ESTIMATE \$	SALES PERSON: <i>RFC</i>					
QUANTITY	DESCRIPTION OF WORK			COST	TOTAL	
<i>4</i>	<i>350Z Chrome 16</i>					
<i>4</i>	<i>MEPS</i>					
				RECEIVED		
				APR 20 2006		
				Per: <i>[Signature]</i>		
$\frac{321410}{24900}$						
<i>RO = 321410</i>						
<i>SIF 6N0540</i>						
<i>WINT 6M</i>						
<p>WARRANTY</p> <p>Dave's Custom Wheels Inc. warrants to the original owner that manufactured by Dave's Custom Wheels Inc. are free from defects in material and workmanship under normal use for a period of one year (12 months) or 12,000 miles, which ever comes first, from the original time of purchase. The period for plating is twelve months from date of purchase and covers only peeling and separation of the chrome wheels. Surface rust can be prevented by proper care and is not covered by this warranty. Dave's Custom Wheels Inc. agrees to repair or replace at Dave's Custom Wheels Inc. sole discretion, without charge, any Dave's Custom Wheels Inc. product which is returned, at the owner's expense is to be sent to Dave's Custom Wheels Inc. 7740 Indiana Avenue, Riverside, CA 92504 (freight prepaid). And upon arrival and after examination, shows that said product has failed in normal use and service due to defects in material or workmanship. Such repair or replacement shall not include removal or installation expense. This express warranty is not applicable to Dave's Custom Wheels Inc. products which have been subject to corrosion or damage to the finish due to neglect, chemicals, and/or adverse weather conditions. Any questions concerning the warranty please feel free to call our toll free number at (800) 328-3794. IMPORTANT: All defect returns will be reviewed by quality control personnel and any defects not found to be Dave's Custom Wheels Inc. responsibility will be rejected and returned to the sender at their expense. Appearance will not be honored if:</p> <p>A. Damage occurred during tire mounting.</p> <p>B. The wheel has been damaged by improper maintenance or by using cleaning agents other than mild soap and water or glass cleaner. Any other products used on the wheels will void any warranty.</p>				<p>TOTAL LABOR</p> <p>TOTAL PARTS</p> <p>HAZARDOUS TIRE DISPOSAL</p> <p>SUBLET REPAIRS</p> <p>SUB-TOTAL</p> <p>TAX</p> <p>FREIGHT / UPS</p> <p>PAY THIS AMOUNT <i>4/15</i></p>		
<p>ALL AFTERMARKET WHEELS ONLY CARRY THE MANUFACTURER'S WARRANTY Int. _____</p> <p>ALL SPECIAL ORDER ITEMS AND DEPOSITS ARE NON-REFUNDABLE NO EXCEPTIONS Int. _____</p>						

TERMS ARE CASH UNLESS OTHER PRIOR ARRANGEMENTS ARE MADE

URE
 \$495.00
 AMOUNT
 495.00

INTEREST WILL BE CHARGED AT A RATE OF 1-1/2% PER MONTH ON ACCOUNTS OVER 30 DAYS

Thank You

Signature of Authorization _____ CUSTOMER COPY

VENDOR COPY

EXHIBIT E

QUESTION NO 5.

Provide a summary of all communications between Raceway Nissan and Nissan concerning: the alleged defect, wheel modification and any of the specific incidents identified in 1.i



SERVICE BULLETIN

Classification: WT92-003a	Reference: NTB92-123a	Date: August 30, 2006
------------------------------	--------------------------	--------------------------

AFTERMARKET RECHROMING OF NISSAN ALLOY WHEELS

APPLIED VEHICLE(S): All Models

SERVICE INFORMATION

Nissan Original Equipment or Genuine Accessory Alloy wheels, along with their finish coating (clear, chrome, titanium, etc.), are specifically developed to achieve Nissan design and performance standards. These Original Equipment or Genuine Accessory wheels are also subjected to rigorous testing procedures to ensure they meet Nissan's standards. Nissan cannot ensure that Original Equipment Alloy or Genuine Accessory wheels subjected to aftermarket chroming are not damaged in some way, and that they continue to meet these standards. Therefore, Nissan does not recommend aftermarket chroming of Nissan original equipment Genuine Accessory Alloy wheels or their use.

Nor does Nissan in any way whatsoever warrant or guarantee such wheels or their performance. To the contrary, aftermarket chroming of Nissan original equipment Genuine Accessory Alloy wheels will likely result in denial of any warranty claim.

If Nissan Original Equipment or Genuine Accessory Alloy wheels are subjected to aftermarket chroming, problems may occur as a result of the chroming process, including:

1. The chroming process generally removes the original finish by "burning" or "chemical" methods, both of which may cause the heat treatment of the alloy to be changed. The application of chrome plating has to be controlled correctly, as the alloy can be harmed by a poorly controlled process.
2. Aftermarket chroming may degrade the durability, long term appearance, and may affect safety and performance of the wheels.

Accordingly, Nissan strongly recommends that Original Equipment or Genuine Accessory Alloy wheels not be modified by processes such as aftermarket chrome plating.

Please consult the Nissan Warranty Policies and Procedures Manual pertaining to the Dealer's responsibility when altering or modifying vehicles.

Claims Information

"Note that damage to Nissan Original Equipment or Genuine Accessory Alloy wheels, including, but not limited to appearance, performance, and durability issues which are due to any non-factory authorized process, such as chroming, is the responsibility of the customer, and is excluded from the applicable Nissan Warranty, please consult the "Nissan Warranty Information Booklet" for specific details.

INSIDE
PUBLICATIONS

HELP

**Technical Service Bulletins**

In order to view the full TSB as an Adobe .pdf document, you'll need to have a current online viewing subscription.

▶ [Purchase Viewing Subscription](#)

Technical service bulletins (TSBs) are issued by **NISSAN** to assist technicians with diagnosis and repair. TSBs address specific concerns or conditions such as rough idles, noises and rattles. These specific concerns can be the result of customer or repair shop feedback. The TSB for a specific concern or condition will provide an up-to-date engineering-approved vehicle modification, repair procedure or service part.

NTB92123

The Original Equipment Alloy wheels on Nissan vehicles are specifically developed in order to achieve the Nissan design and performance standards. These original equipment wheels are also subjected to rigorous testing procedures to ensure they meet Nissan's standards. Nissan ensure that wheels subjected to aftermarket chroming of the Original Equipment Alloy wheels meets these same standards, and therefore Nissan does not recommend their use, or guarantee their performance. See this bulletin for further detail.

◀ [Back](#)

[Nissan Global](#)[Copyright](#)[Support](#)[Privacy](#)**NISSAN**

EXHIBIT F

QUESTION NO 6.

Identify by name, title and telephone number a representative from your dealership whom ODI can contact to discuss the information.



TOM OWINGS
GENERAL MANAGER
1-(951) 248-6450

EXHIBIT G

OTHER

RESULTS OF INFORMAL SURVEY OF LOCAL NISSAN DEALERS & WHEEL SUPPLIERS

1. **BARNEY'S TIRE & WHEEL**
27584 Commerce Center Dr
Temecula, CA 92590
951-676-6010 (Barney Scott)
4 sets with fractures
(2) OE Alloy
(2) Chromed

2. **QUALITY NISSAN**
41895 Motor Car Parkway
Temecula, CA 92591
951-676-6601 (Tom Diaz)
4 sets with fractures
(1) OE Alloy
(3) Chromed

3. **ROGERS & ROGERS NISSAN**
2361 Highway 86
Imperial, CA 92251
760-352-2900 (Rueben)
1 set with fractures
(1) OE Alloy
(0) Chromed

4. **PERFORMANCE NISSAN**
1434 Buena Vista
Duarte, CA 91010
626-305-3000 (Robert Burow)
2 sets with fractures
(0) OE Alloy
(2) Chromed

5. **Southern California Wheel Repair**
959 W. State Street Unit G
Ontario, CA 91762
714-399-6002(Ernesto)
(Has seen numerous vehicles with fractures-both OE and Chrome)

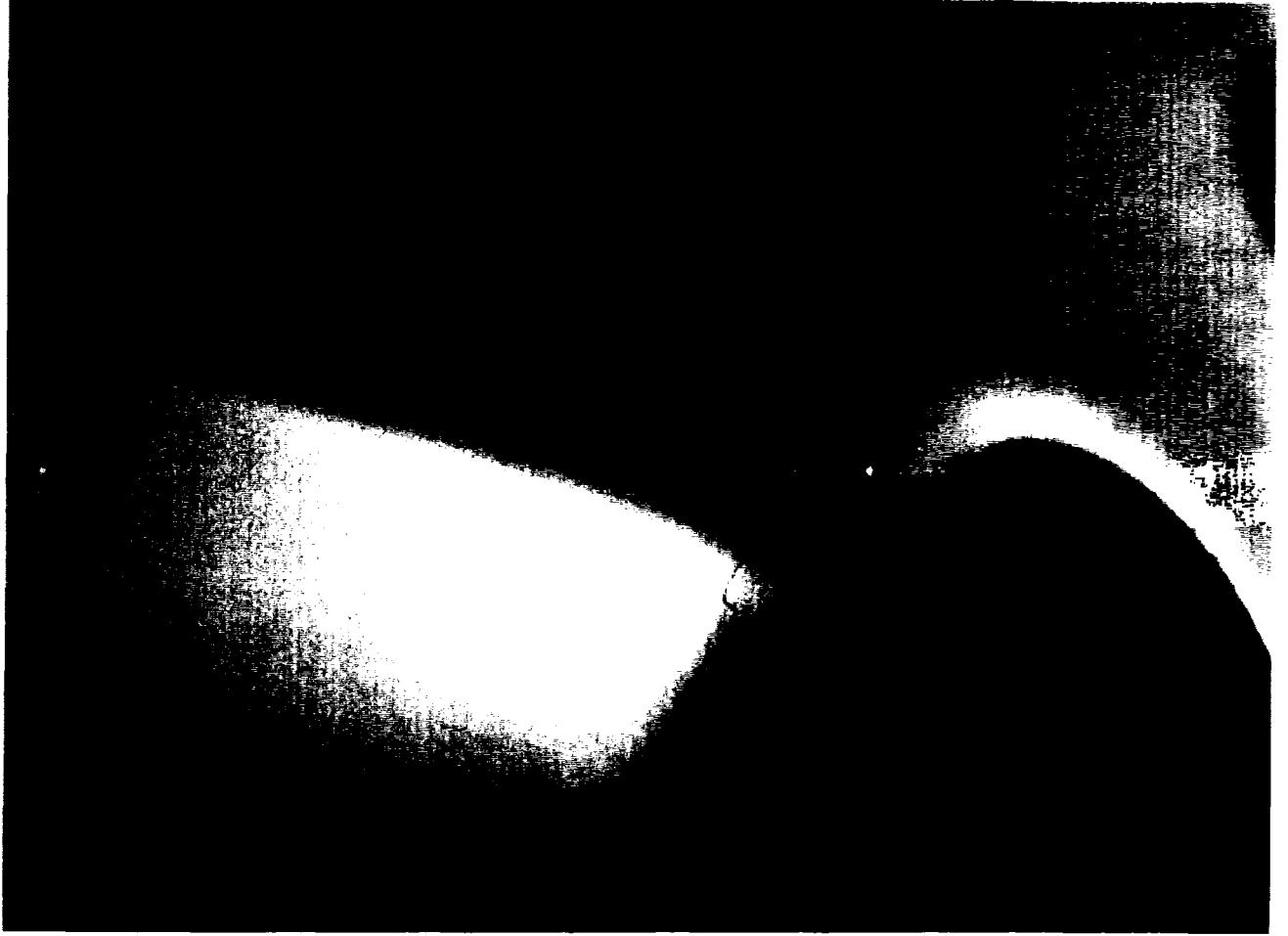

QUALITY NISSAN
OE WHEEL