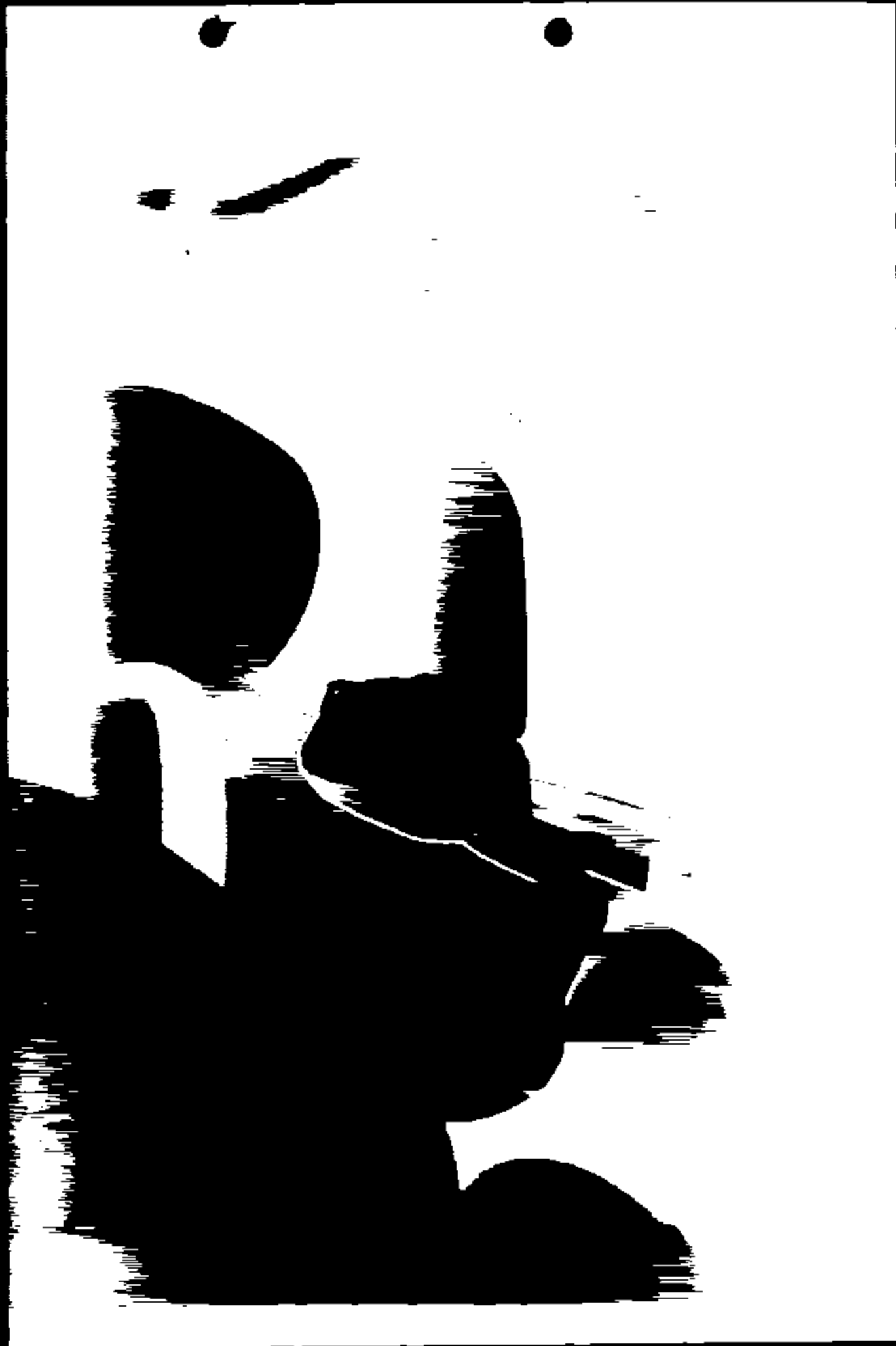


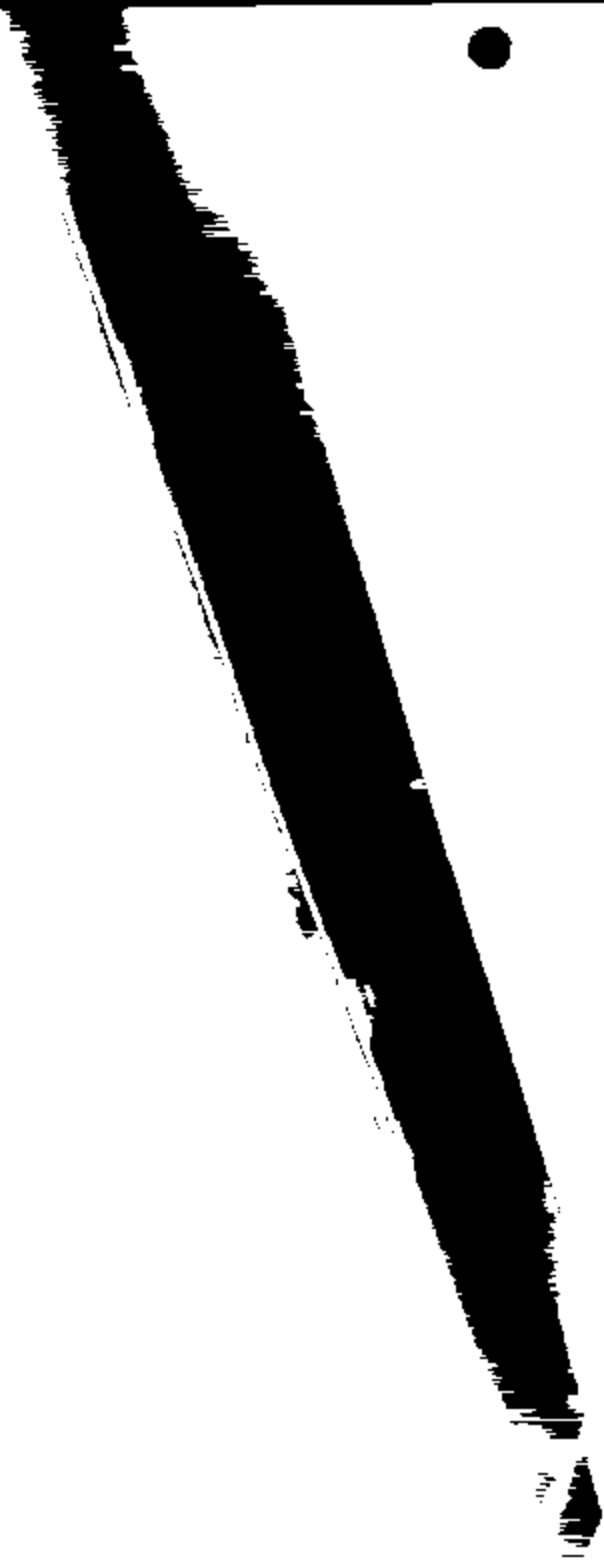
**Attachment B**

**Hyundai's Response to NHTSA Inquiry NVS-212-pco, PE04-081**

KMHWF25S92A [REDACTED]









KMHWF25S82A

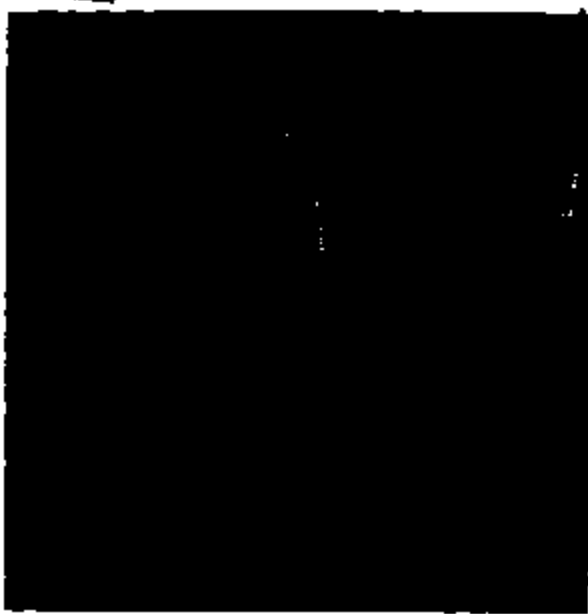






Incident/Accident Report

RENTER/NEIGHBOR/...



Insurance Company  
Address  
State/Country FL Zip  
Phone 728.0 Employer HOMES, INC  
Email (Optional)

~~NOT RECORDED~~  
City, Street, State  
ective Airbag  
aged on driver.

One Insurance Company  
Address  
State/Country Zip  
Phone Employer

Driver's License No. Email (Optional)

ANY OTHER PARTIES INVOLVED IN ACCIDENT?  Yes  No (If yes, complete the following)

~~Name of driver Insurance Company  
Policy # Home Address  
City State/Country Zip  
Home Phone Business Phone Type of vehicle  
Lic. Plate # Describe damage~~

ADDITIONAL ACCIDENT?  Yes  No (If yes, complete the following)

Name (Same as above) Describe injury back of left  
Home Address shoulder burst & bruised b/c airbag  
City in drivers seat State/Country (not in seat)  
Home Phone deployed. Business Phone

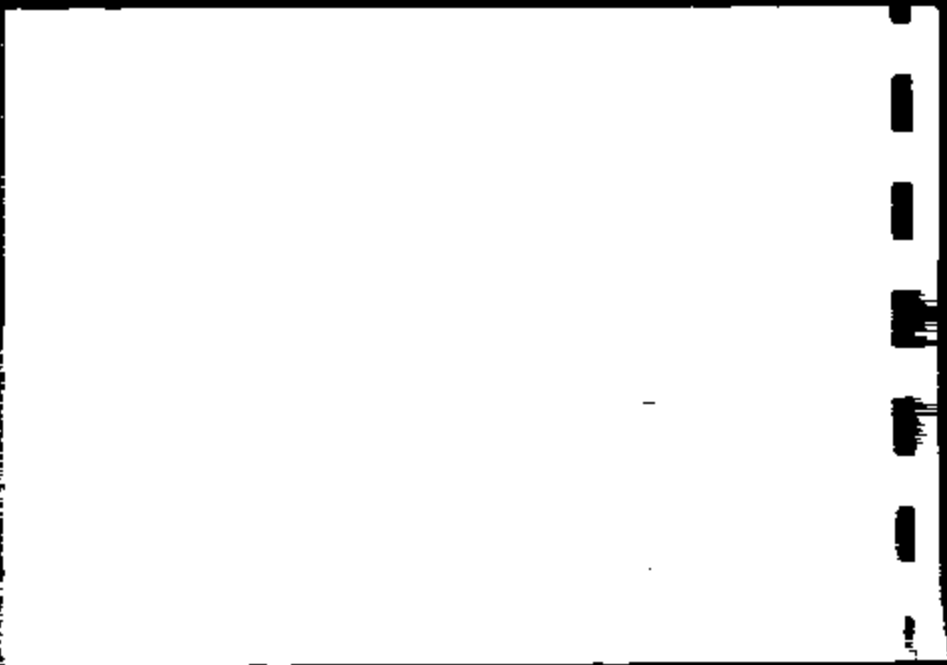
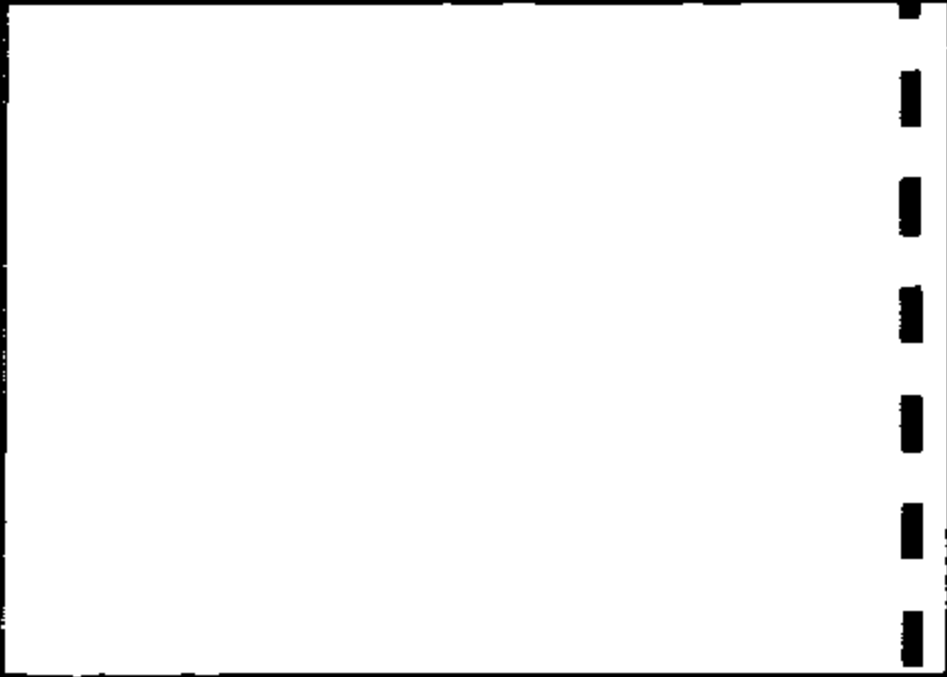
RENTER/DRIVER  
SIGNATURE: Maryellen Jaten DATE: 7/14/02

FOR LOCATION USE ONLY: IMMEDIATELY FAX TO LIABILITY REPORTED INJURIES

Employee Name (print) KATRINA CAMPBELL ID No. 2450  
Vehicle No. 381572 RA No./Non-Rev Contract No. 5365684  
Current location of vehicle (if not drivable) 1460 N FEDERAL Mileage 1148  
Reviewed by Manager (print) Initials Date

KMHWF25S83A





KMHWF25S32A







KMHWF25H52A



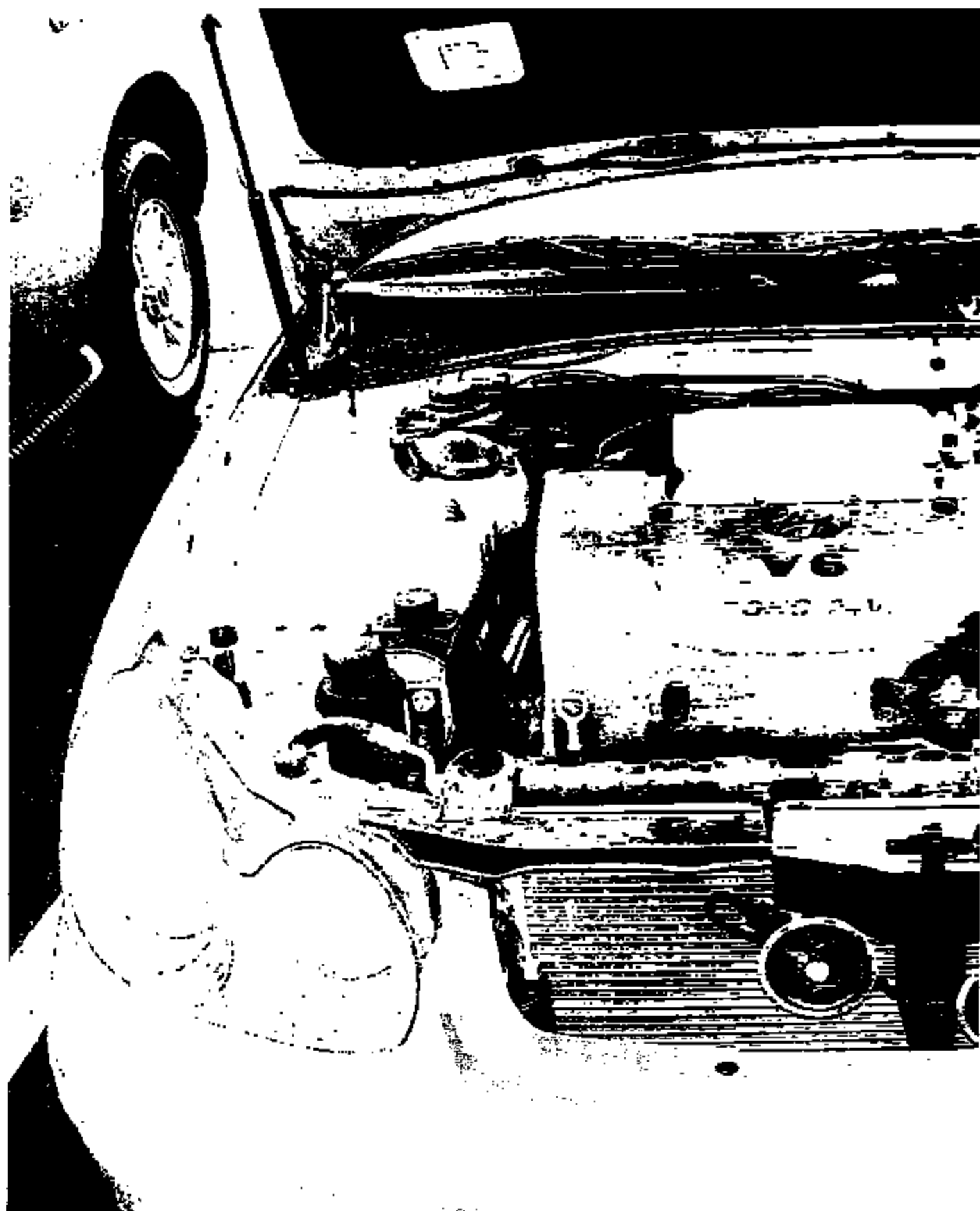


Description: Silver 2002 Hyundai Sonata  
vin #: KMHWF25H52A [REDACTED]  
mileage: 33000

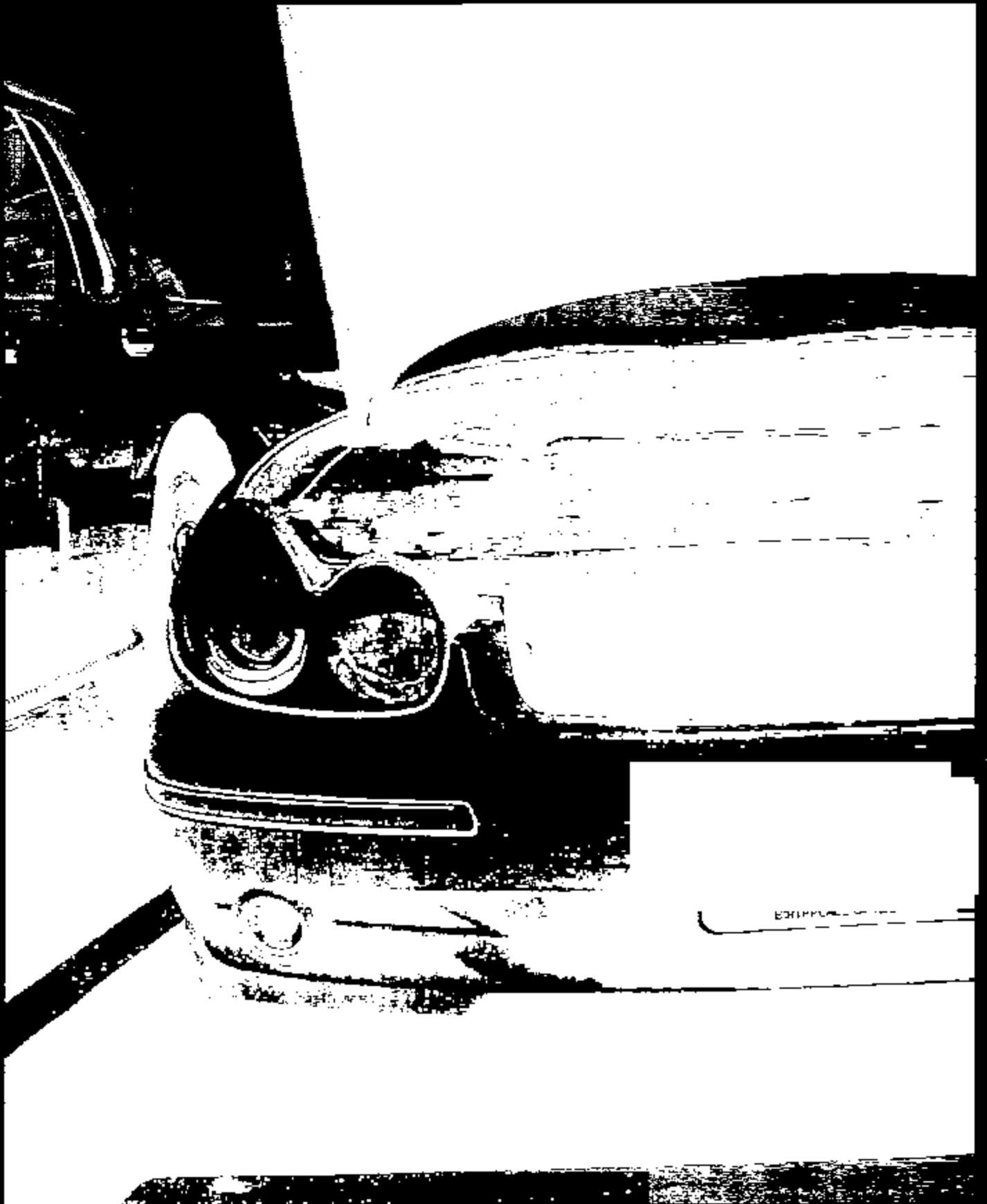










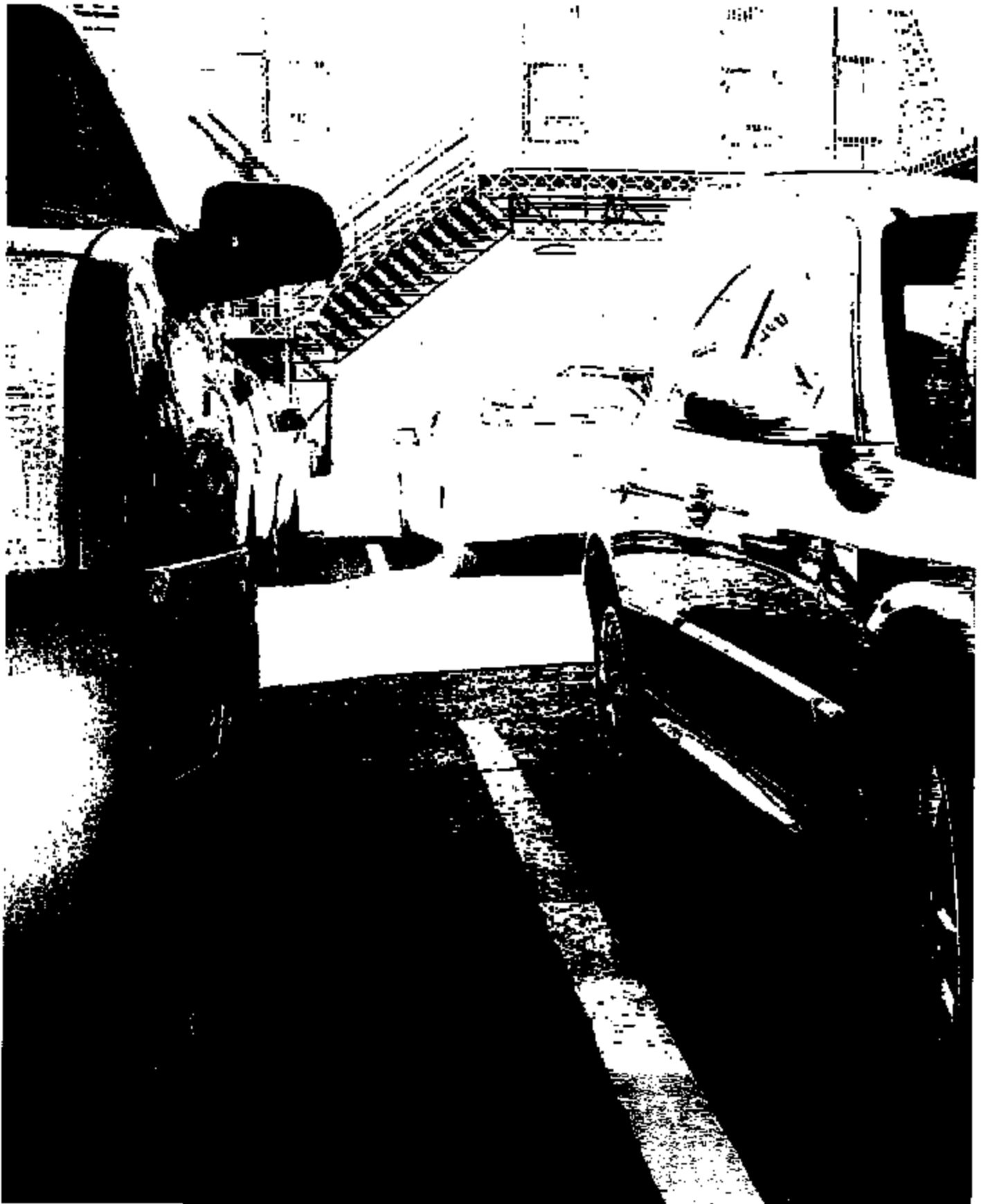




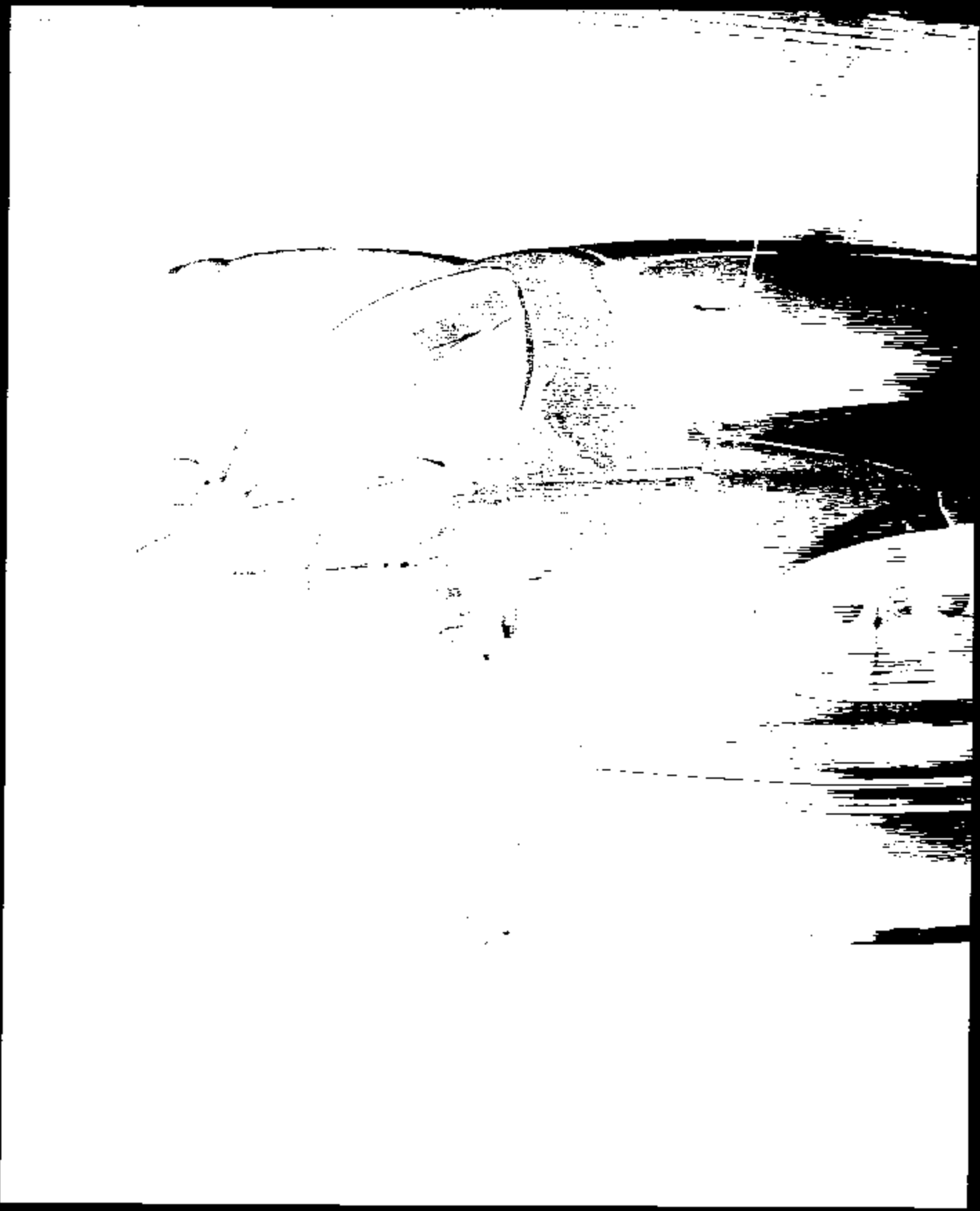


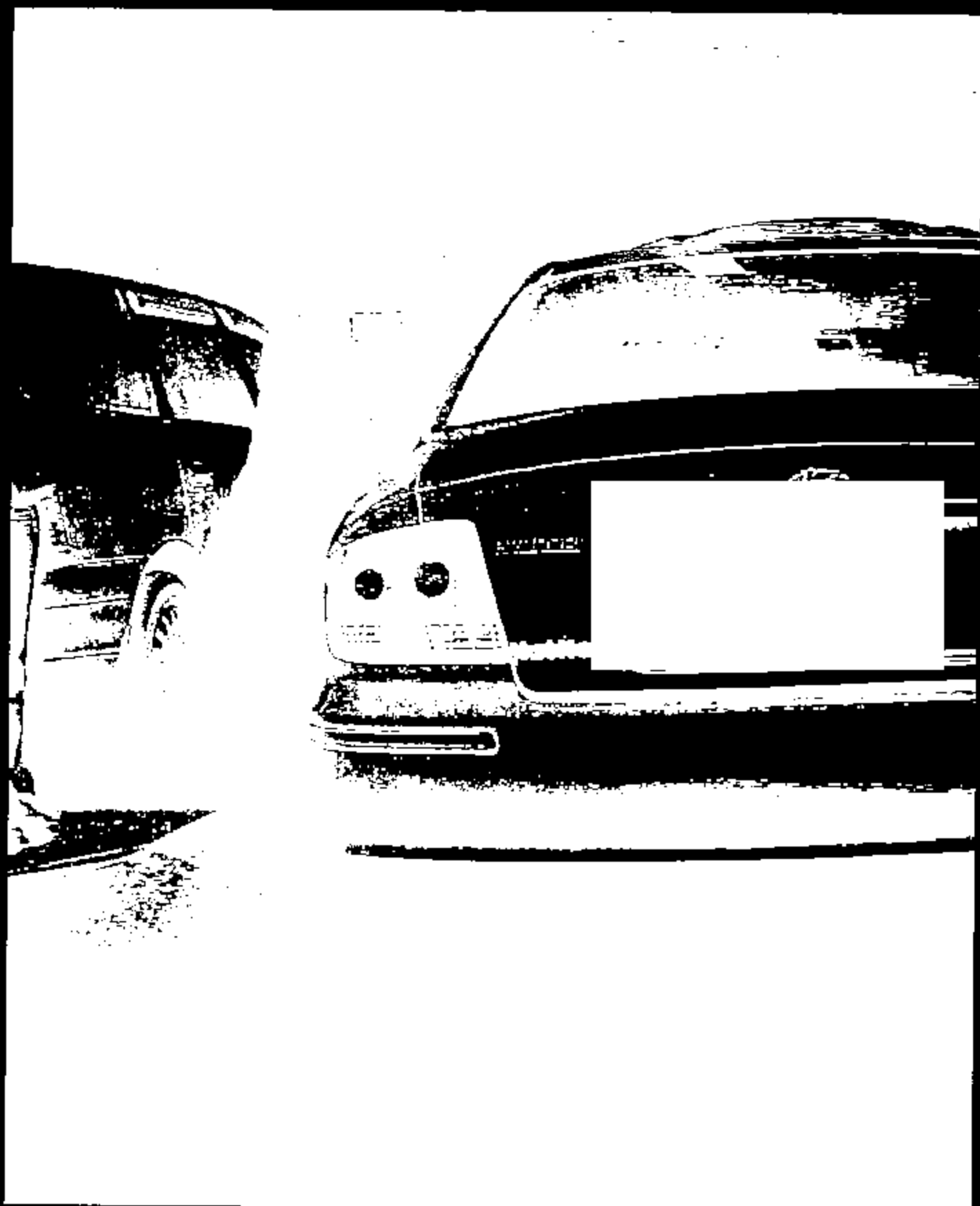


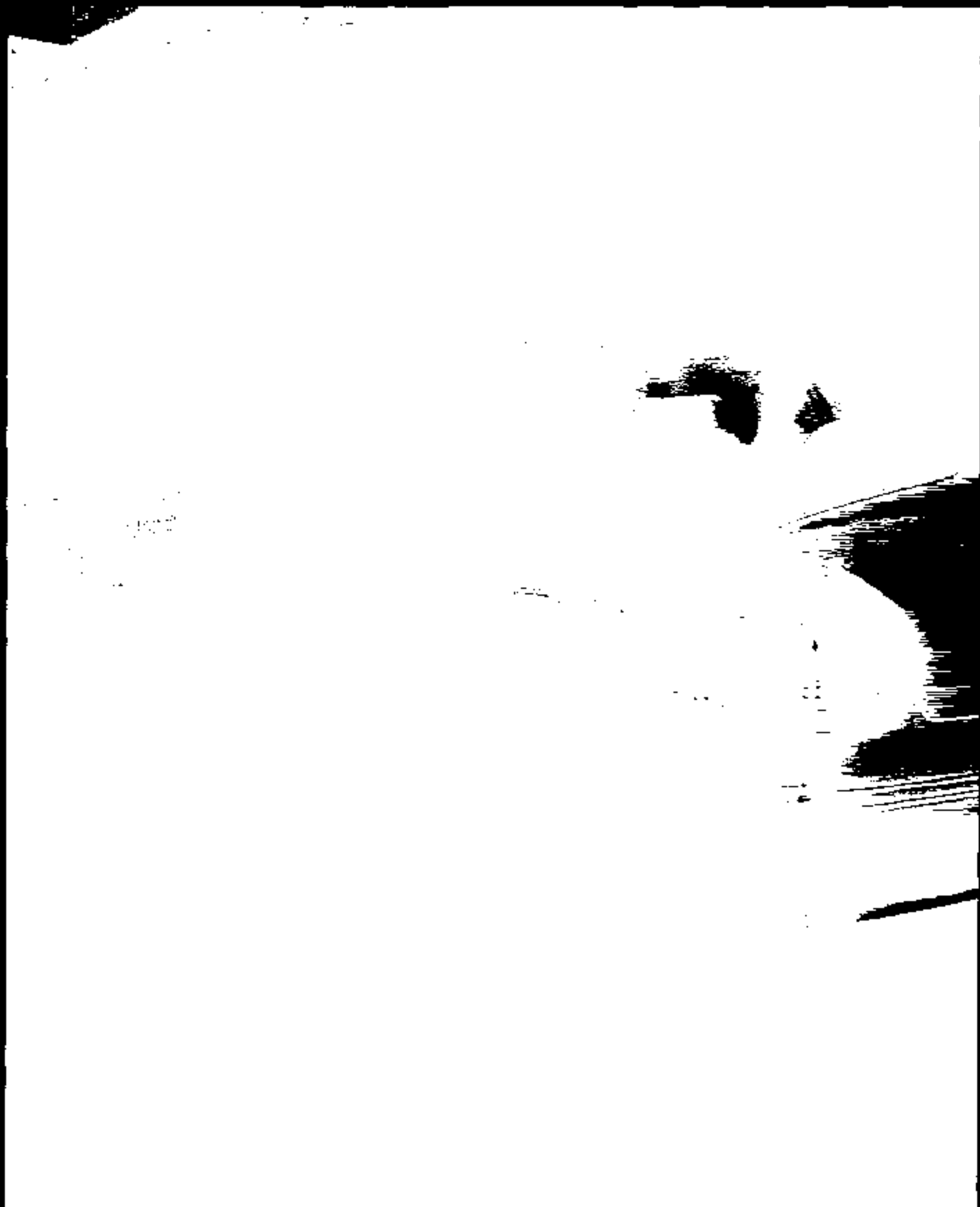


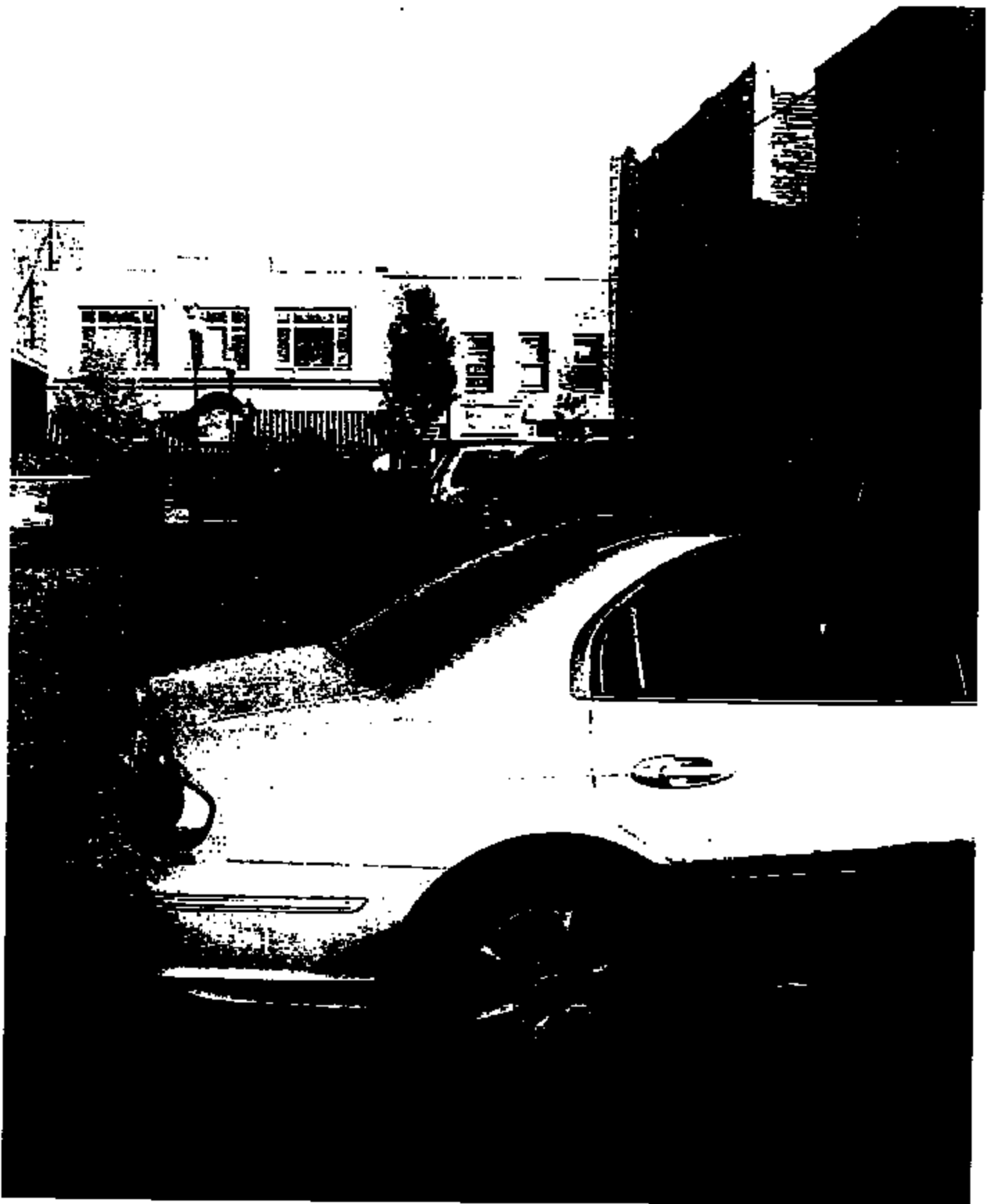


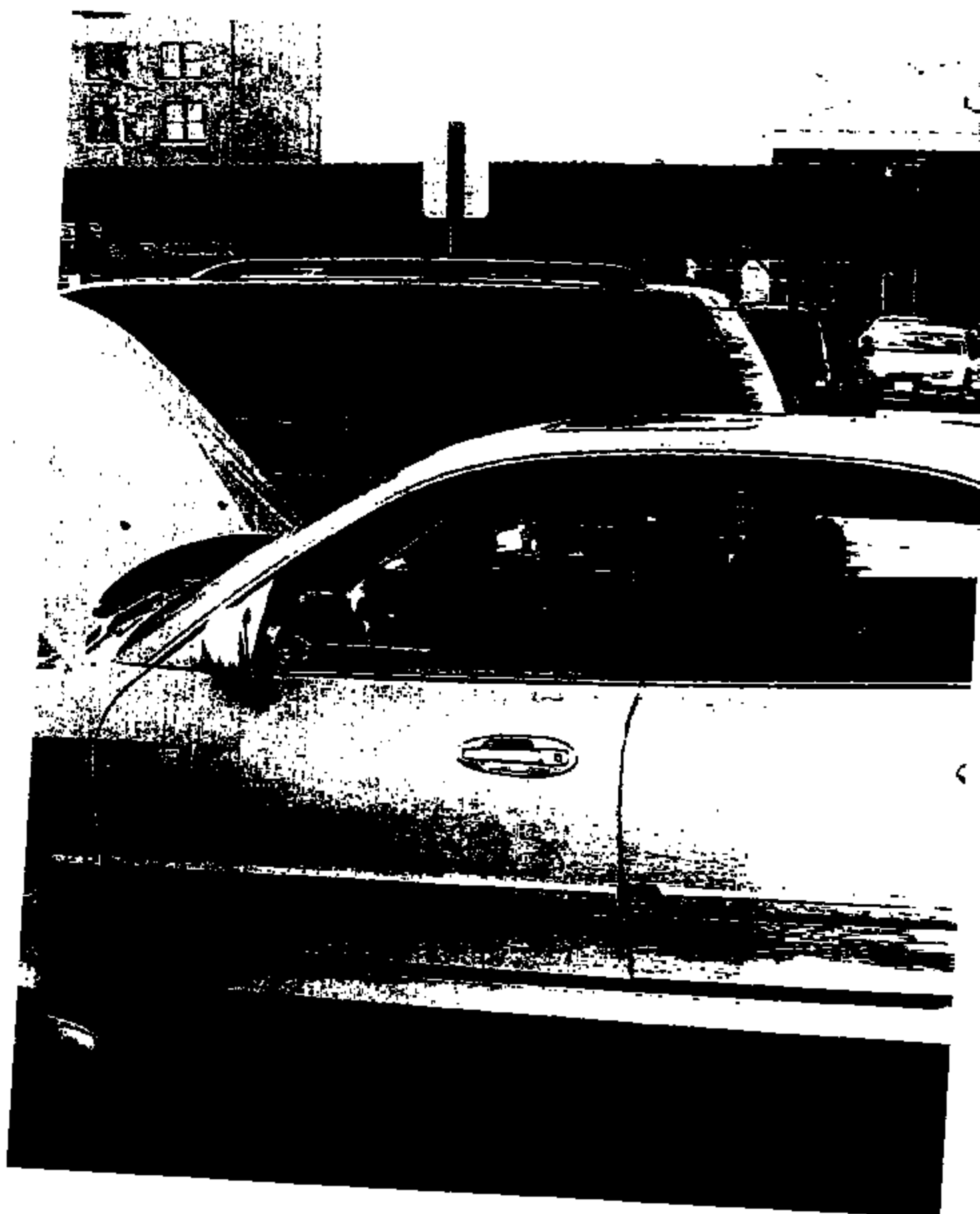


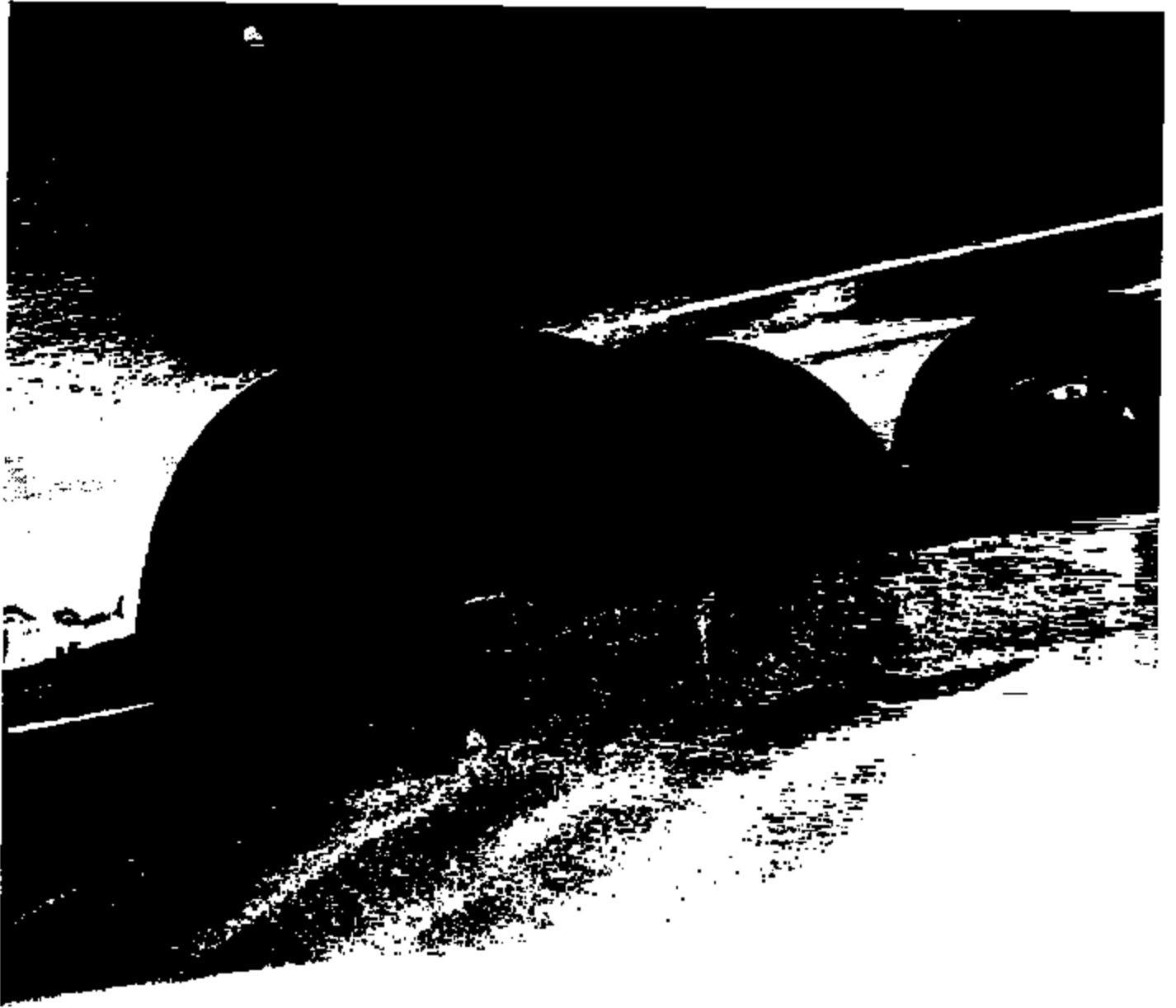




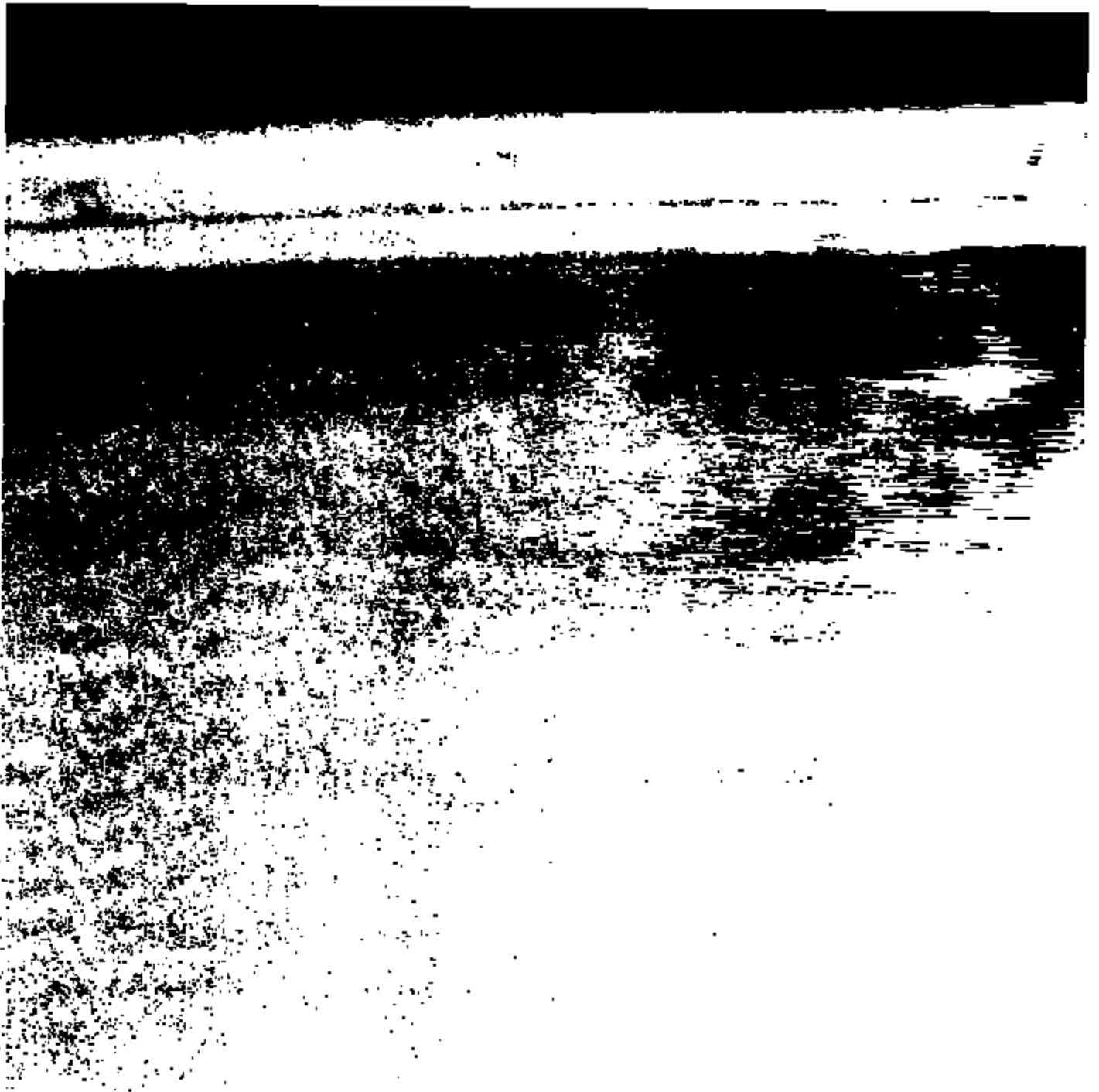












KMHWF25SX2A



PLANT	MODEL	YEAR	DESCRIPTION	CP CODE	CONNECTION	TYPE	DESCRIPTION	CP CODE	DESCRIPTION

10178

5836

# FAIRFAX HYUNDAI

10585 WARWICK AVE. (703) 382-0444  
FAIRFAX, VA 22030

**EXCLUSION OF WARRANTIES**

Any warranties on the parts and accessories sold hereby are made by the manufacturer. The undersigned neither warrants, nor agrees that either makes or warrants of any kind, express or implied, and distribution of materials, including components of vehicles, or (except for a separate listing, with regard to the same make) represents or warrants that they are in any way other than as stated for individual or commercial use. The undersigned is not liable for any damage, loss, or injury resulting from the use of such parts or accessories. The undersigned neither warrants nor agrees that the undersigned is liable for any damage, loss, or injury resulting from the use of such parts or accessories. The undersigned is not liable for any damage, loss, or injury resulting from the use of such parts or accessories.

CUST. NO. 314		STOCK NO.		TAG NO. T761		COLOR SILVER		PAGE 1 OF 1	
DATE	PLATE	ST. MAKE	DESCRIPTION	YEAR	MAKE AND MODEL	VIN		REG. NO.	REG. DATE
17JUN2002	R4WF25SK2	0178	ELANZA	02	HYUNDAI SONATA			2372	27/EE/
I hereby authorize the repair work to be done on my vehicle with the following conditions and agree that you are not responsible for loss of damage to vehicle or other loss in vehicle in case of fire, theft or any other cause beyond your control or any other cause for unavailability of parts or delays in parts shipments by the supplier or transporter. I hereby grant you and/or your authorized personnel all access to the vehicle described on this order, including all keys for the purpose of making similar repairs. An express statement has been developed on these vehicles to advise the amount of repair work. Also attached is a copy of the repair order. I acknowledge and approve the work performed.						NAME <b>BUDGET RENT A CAR</b>			
ADDRESS <b>1200 S. EADS ST.</b>						TIME PROVIDED <b>18:00 17JUN02</b>			
CITY/STATE/ZIP <b>ARLINGTON VA 22202</b>						AUTHORIZATION #			
TEL. NO.						HOME PHONE <b>920-5570</b>			
FAX NO.						BUSINESS PHONE			
EXHIBIT NO.		TRANSFER NO.		ASSET NO.		PROD. DATE		LABOR RATE	
								<b>82.00</b>	
PAYMENT NO.		<b>CASH</b>							
MESSAGE OUT		<b>VA006</b>							

# A 0.20 THE AIR BAG LIGHT IS ON

PASS AIRBAG (SEAT) (CRS)

R/F SEATBELT PRE-TENSIONER

SRS MODULE

SATELLITE SENSOR

HOURS -

*(Handwritten signature)*

RECEIVED

989 10-30200

FOREMAN'S SIGNATURE X

TECHNICIAN COPY

LINE	OPERATION	OP CODE	PARTS	TOTAL	TIME CLOCK
	COMPLAINT				ON
	CAUSE				OFF
	MEASUREMENTS				ON
	CORRECTION				OFF
	COMPLAINT				ON
	CAUSE				OFF
	MEASUREMENTS				ON
	CORRECTION				OFF
	COMPLAINT				ON
	CAUSE				OFF
	MEASUREMENTS				ON
	CORRECTION				OFF
	COMPLAINT				ON
	CAUSE				OFF
	MEASUREMENTS				ON
	CORRECTION				OFF

mil on PSAB Deployed  
 1652 PSAB fire -  
 Search - Replace Harness, PSAB, Satellite Sensors  
 SPSCM + Recheck off

A7  
 P2

PARTS LABELS

PS 1395

JUL 7 2004 5:56PM  
 FAIRFAX HYUNDAI  
 NO. 438 P. 3



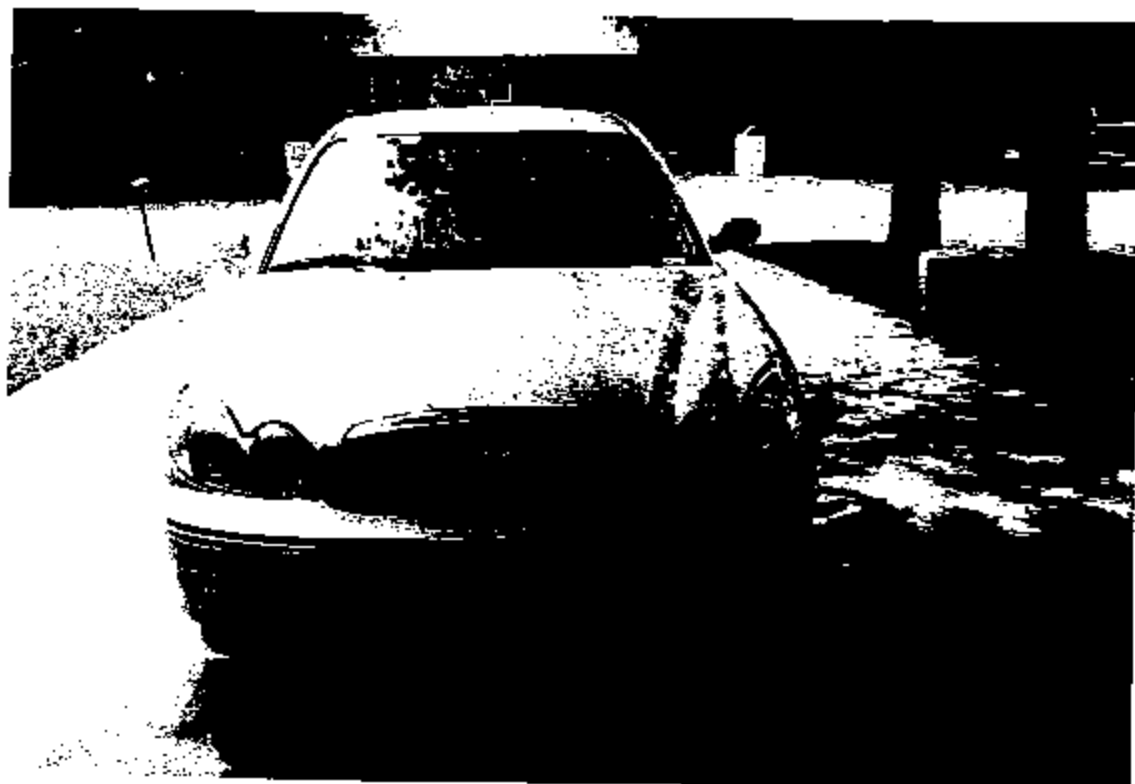










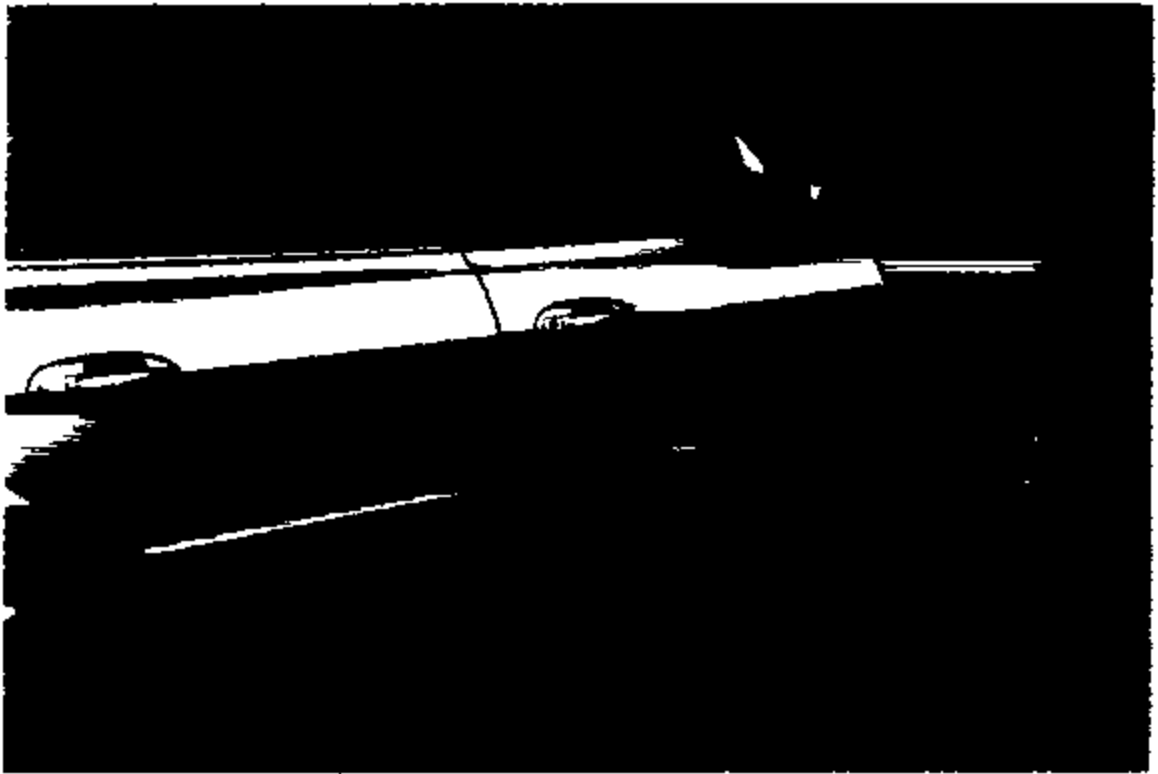


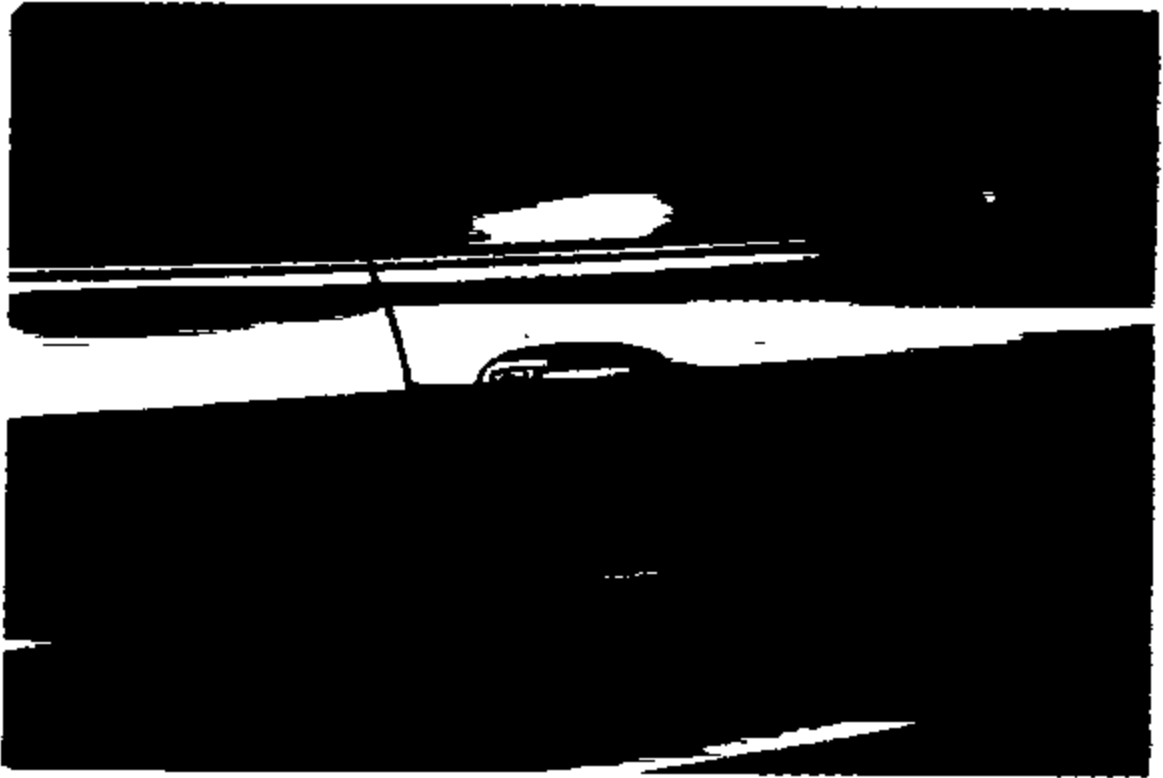




KMHWF25H92A





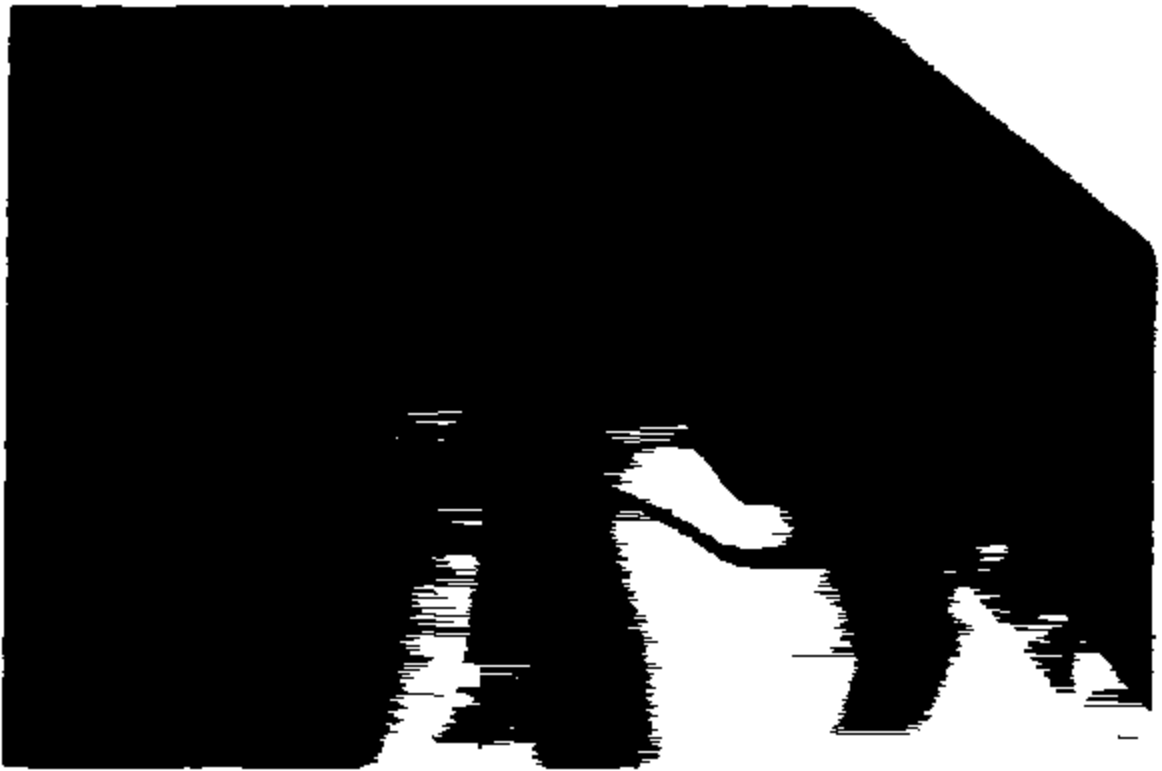






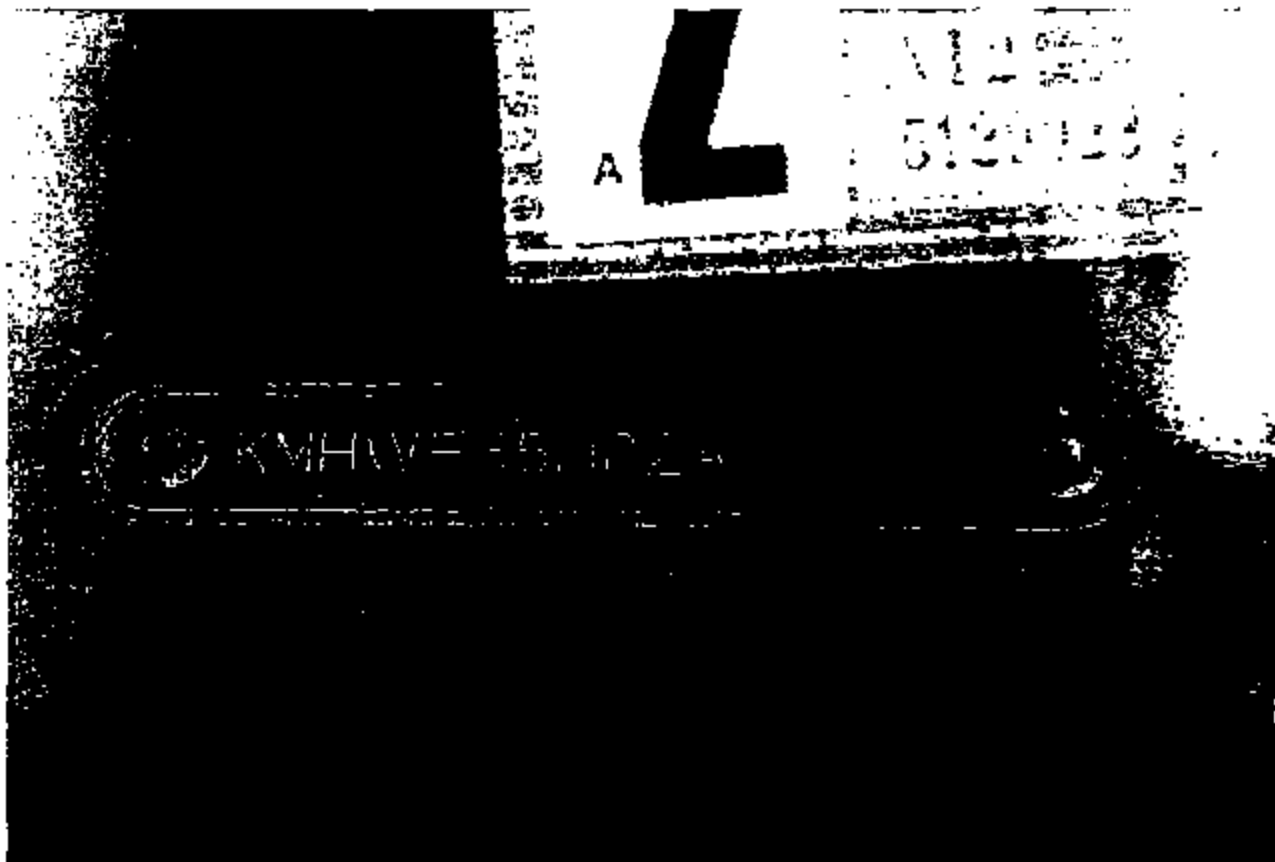






KMHWF35H82A



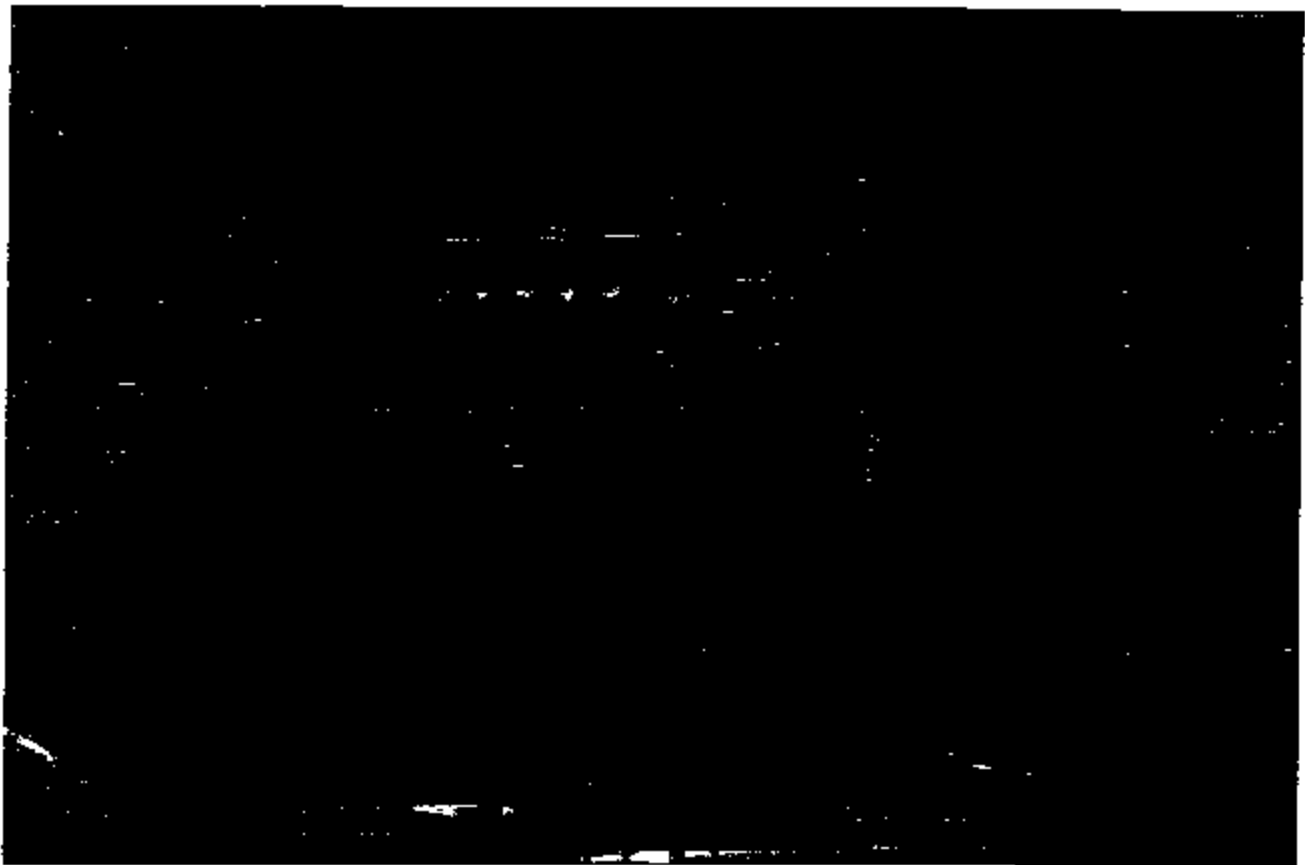


DSC\_3191.jpg

VIN #

[top](#) [Delete](#) [Reply](#) [Reply All](#) [Forward](#) [My Public Site](#) [Store](#) [Back](#) [Delete, Next](#) [Next](#) [Print](#)

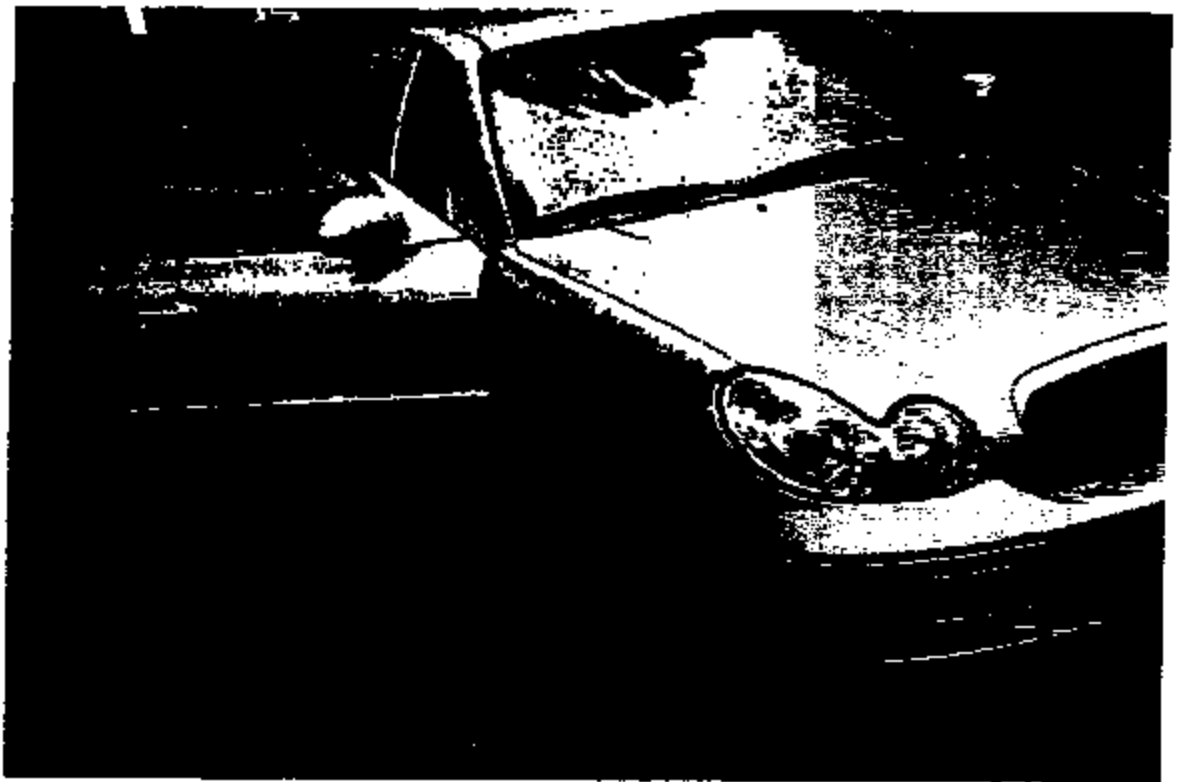




DSC\_3573.jpg

DSC\_3573.JPG

[top](#) | [Delete](#) | [Reply](#) | [Reply All](#) | [Forward](#) | [My Public Site](#) | [Store](#) | [Back](#) | [Delete, Next](#) | [Next](#) | [Print](#)









KMHWF35V01A [REDACTED]







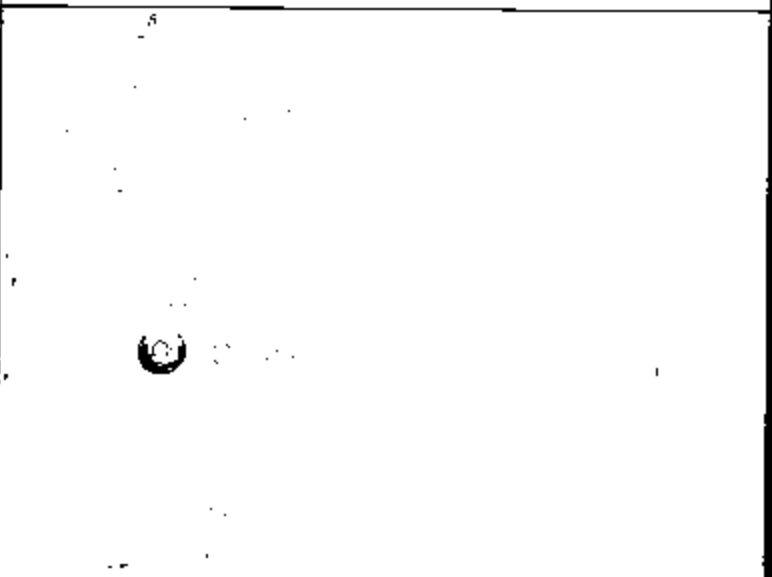




KMHWF25S52A

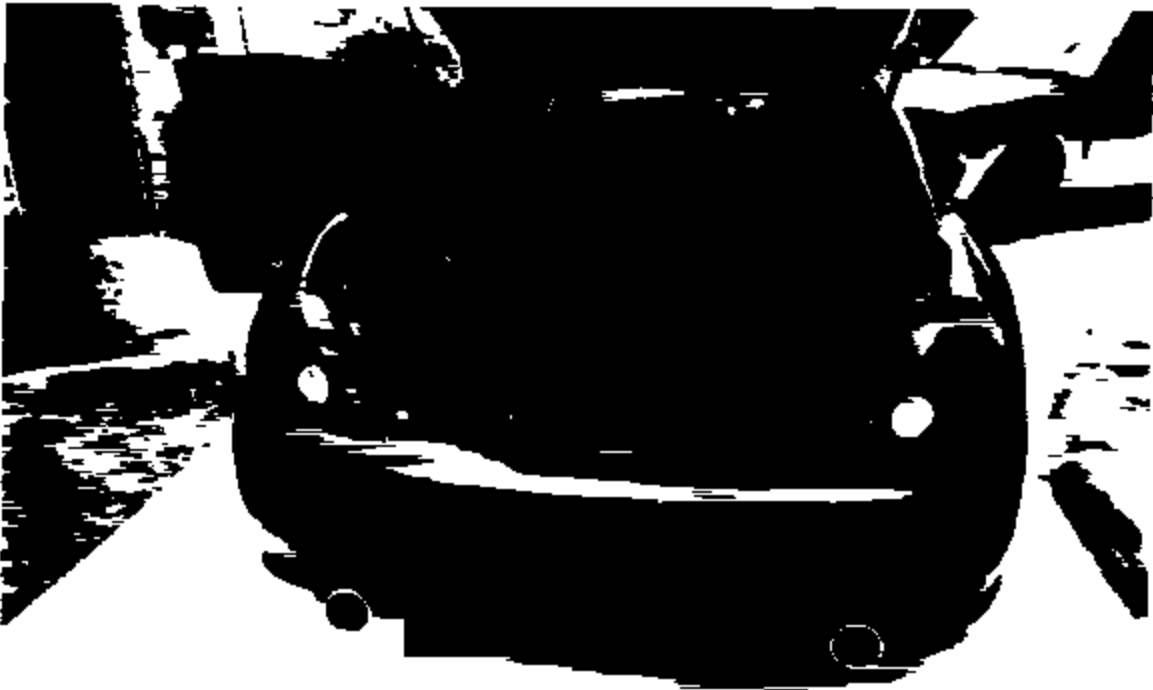
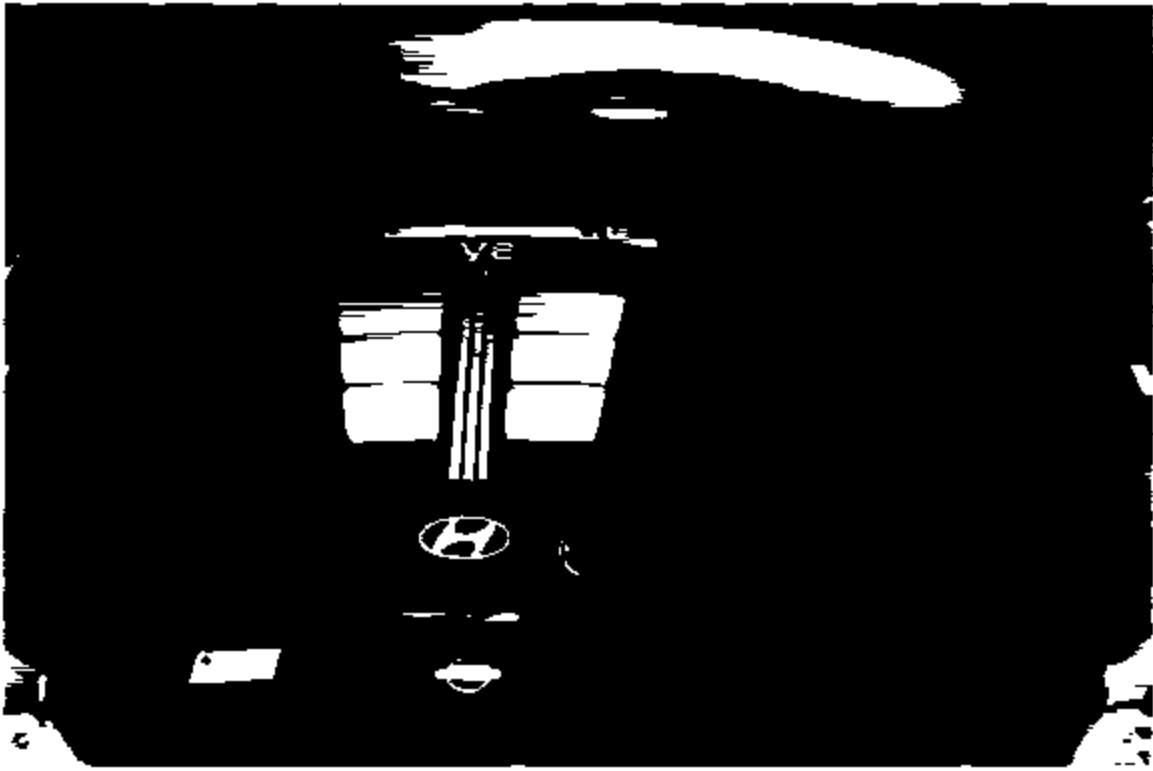


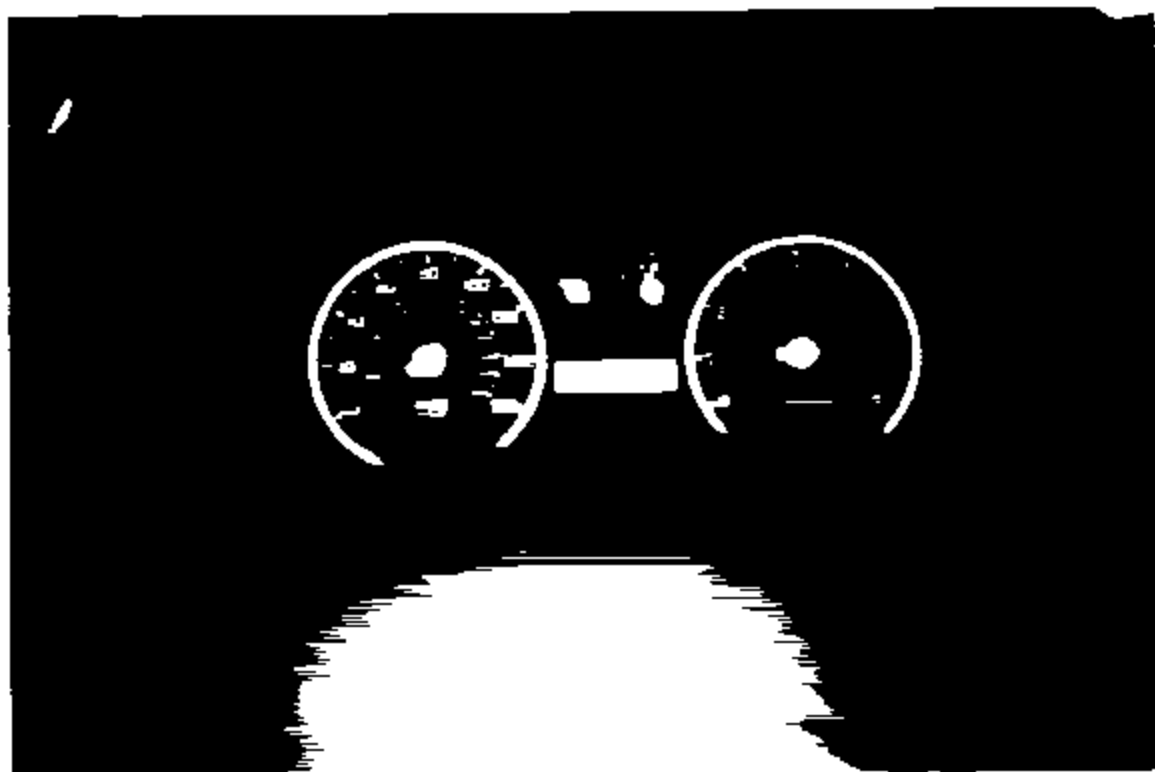


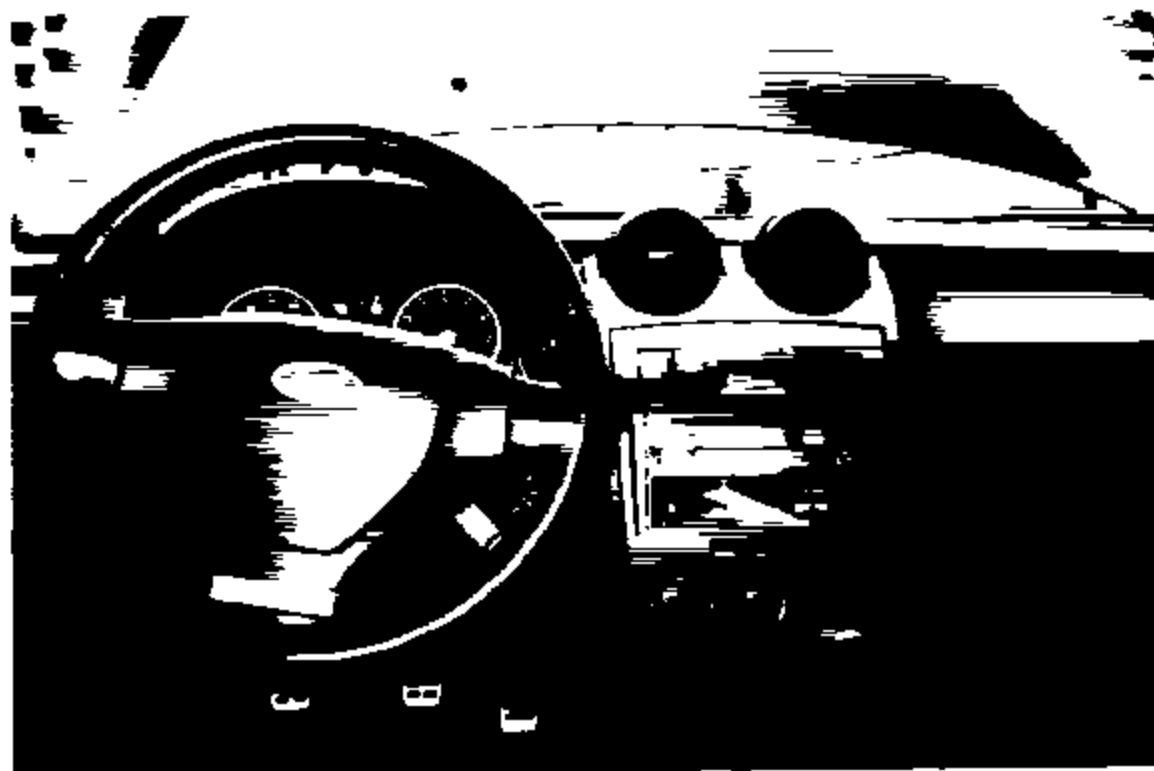


KMHFN65F43U [REDACTED]

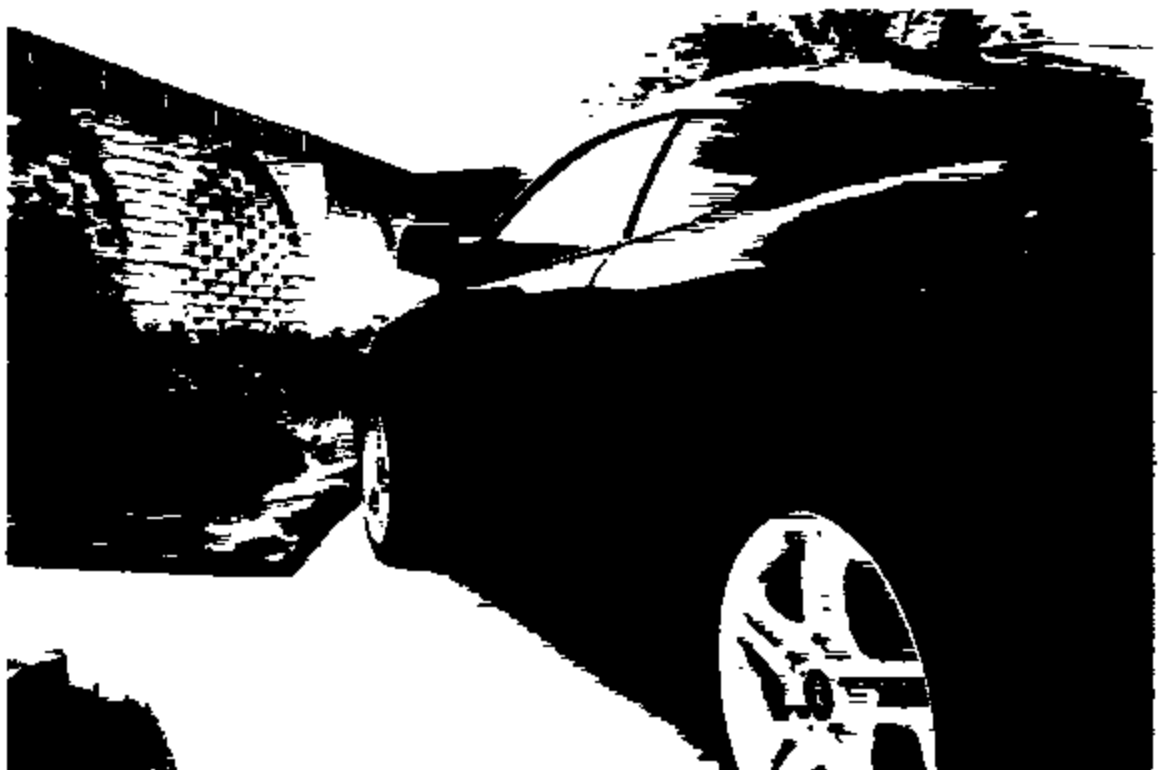




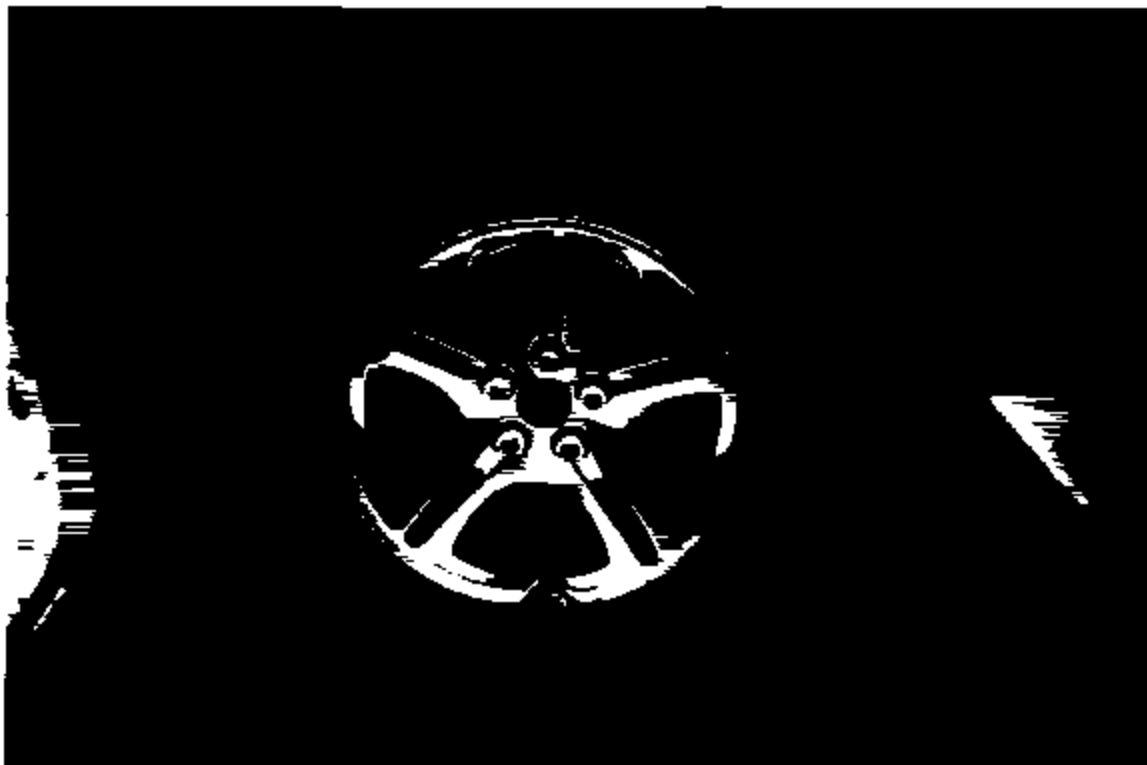


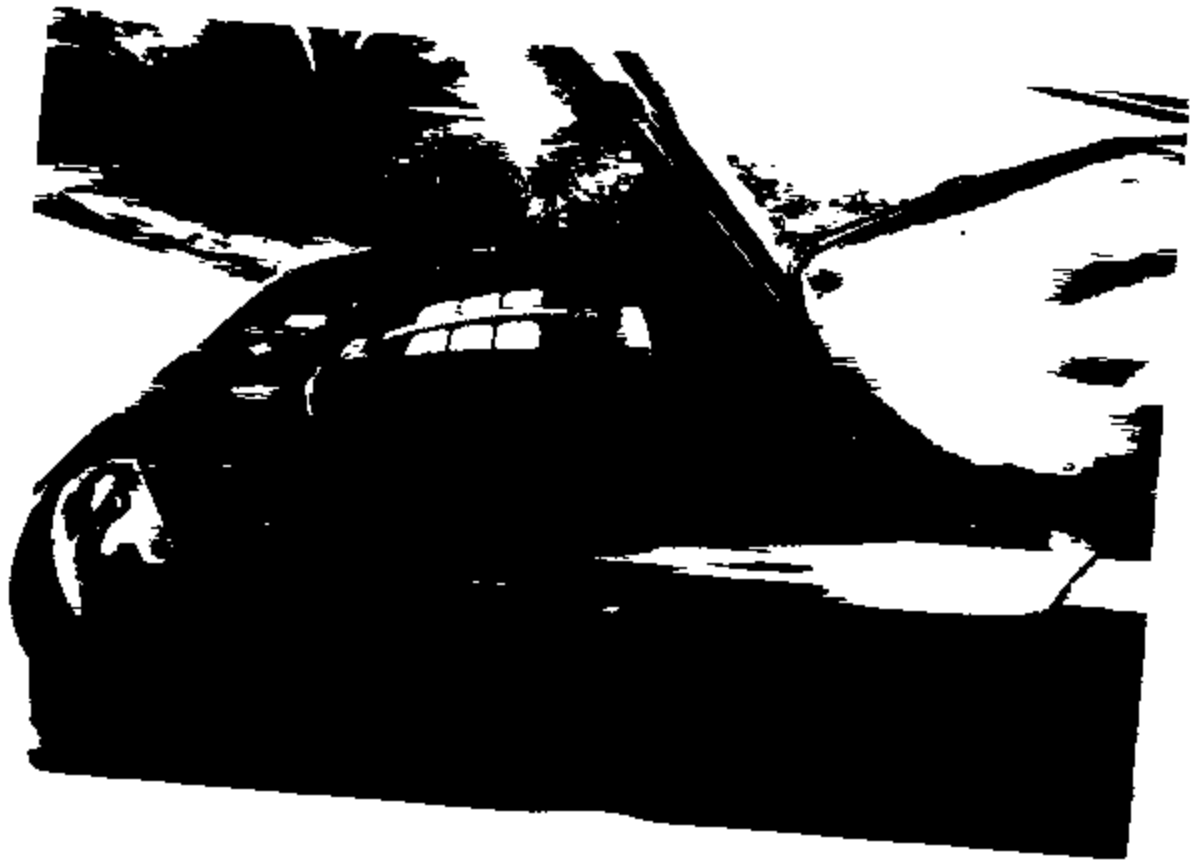






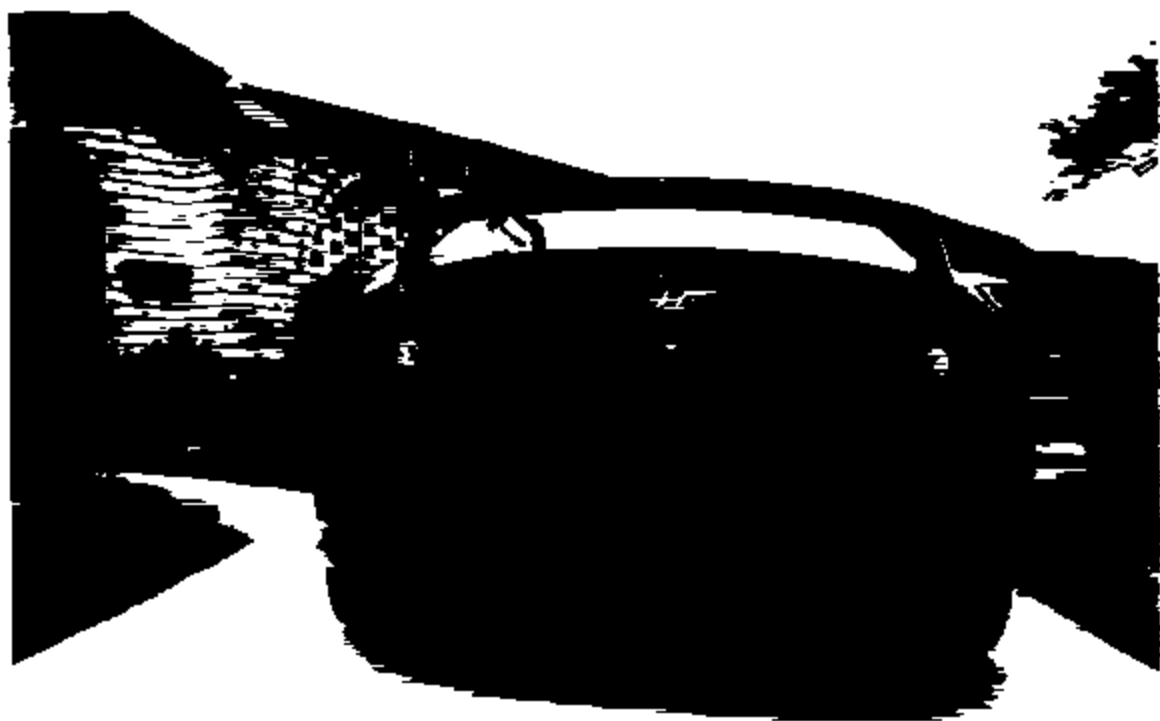














PAULS # 829408



KIMBER  
N65F 43E



MANUFACTURED IN KOREA BY

HYUNDAI MOTOR COMPANY

MAY/10/03

GVWR 3865 lbs

PAINT EB

GVWR  
FRONT 2205 lbs

GVWR  
REAR 1896 lbs

TRM LK

THIS VEHICLE CONFORMS TO ALL APPLICABLE U.S.A. FEDERAL  
MOTOR VEHICLE SAFETY, BUMPER, AND THEFT PREVENTION STANDARDS  
IN EFFECT ON THE DATE OF MANUFACTURE SHOWN ABOVE

V.I.N. KMHHN65F43U

PASSENGER CAR













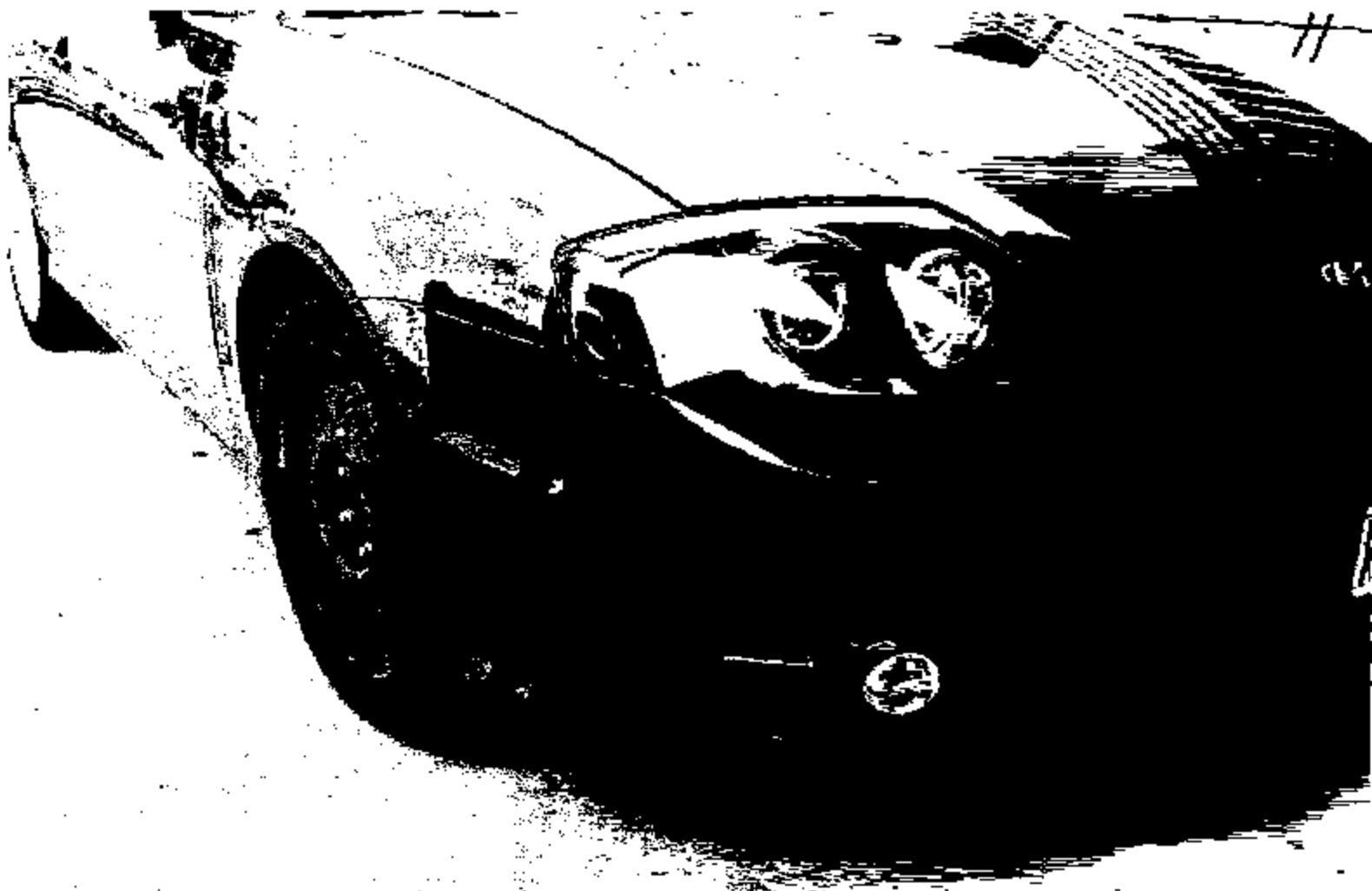
02  
↑ P  
FOR





PLEASE  
KEEP FULL 7'  
FORWARD

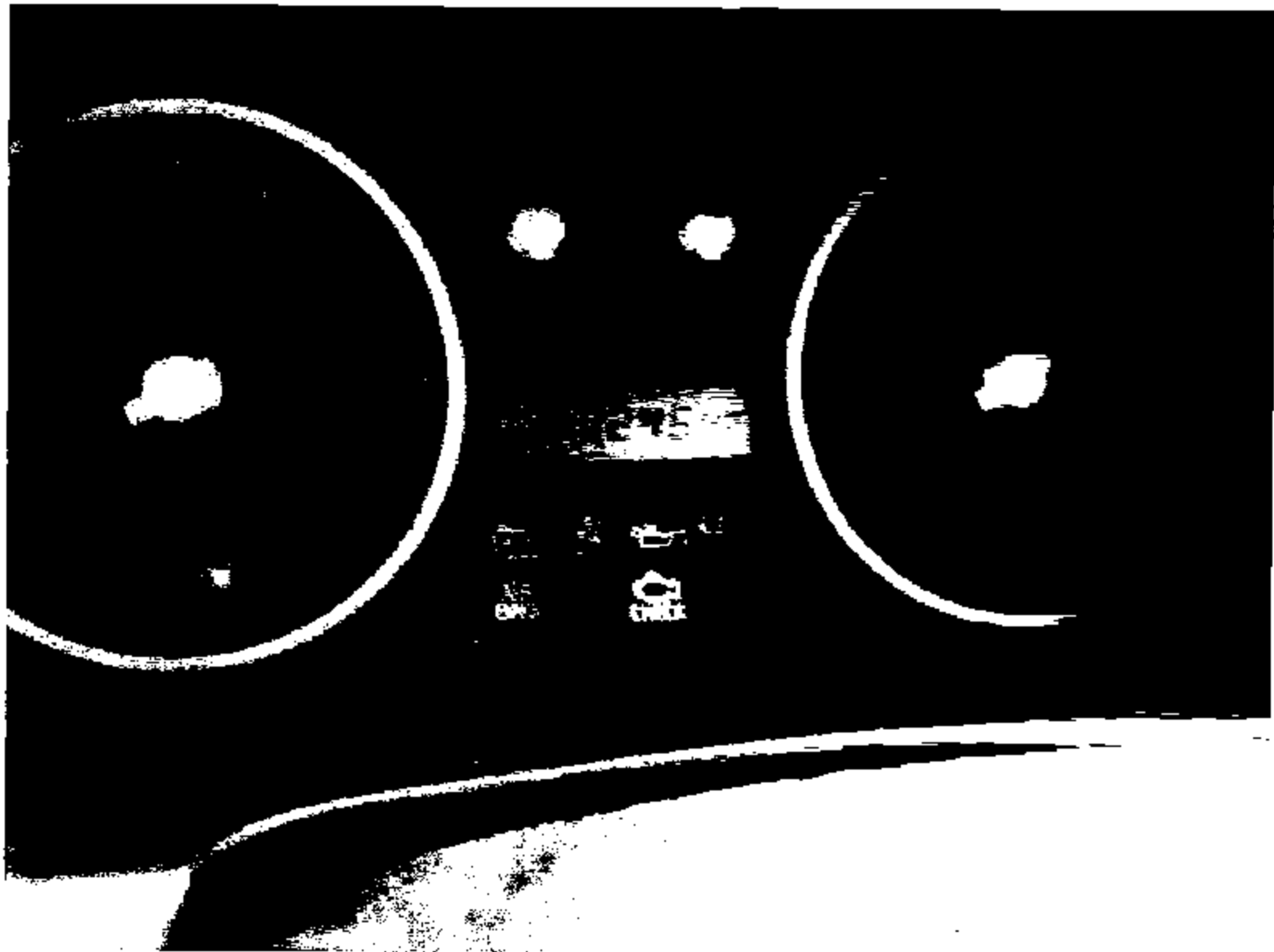








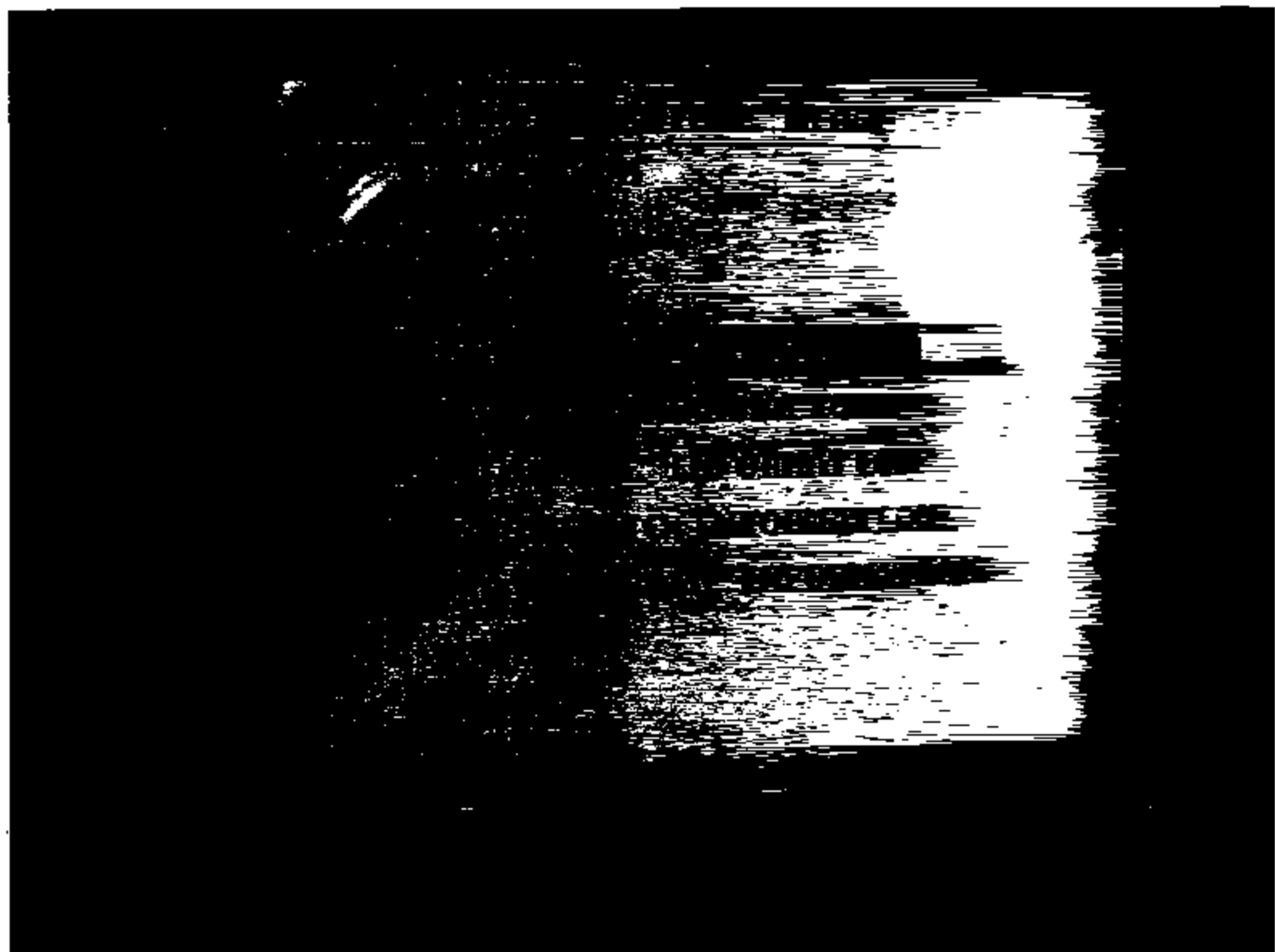
















55 SIDE A/BAG CRASH RECORDED

42 BATTERY VOLTAGE-LOW

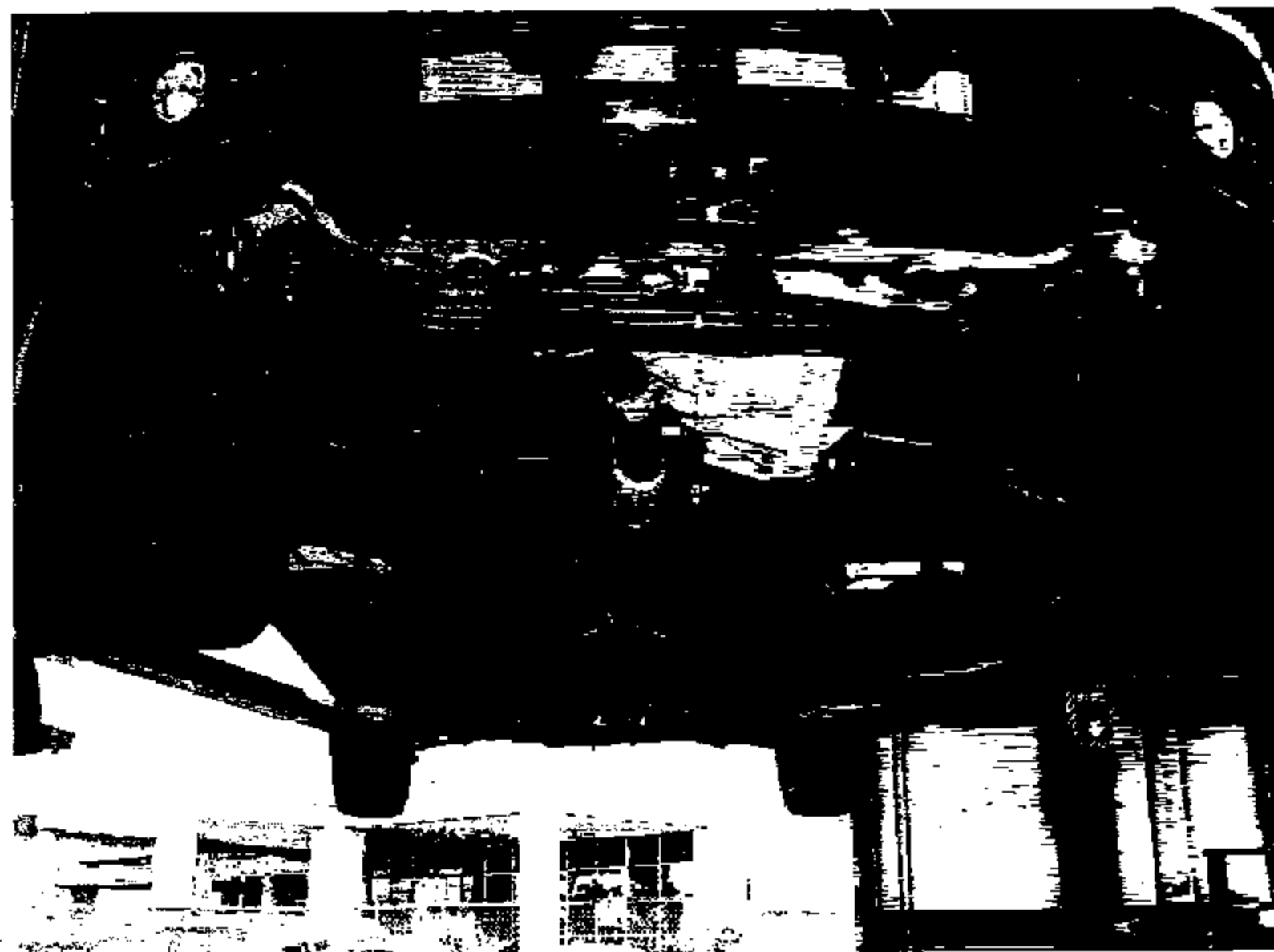
---

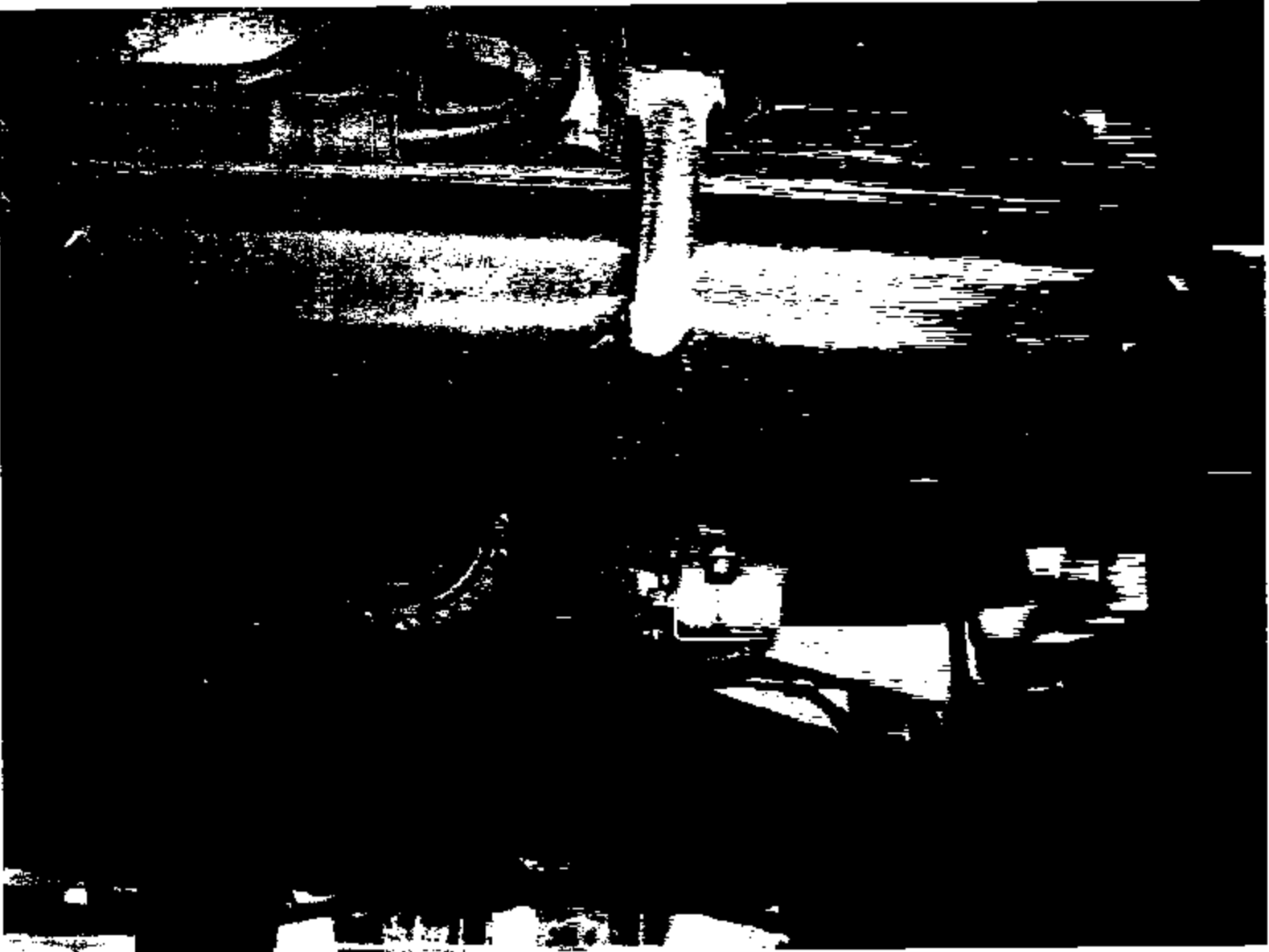
FOR HELP FOR MORE INFORMATION.

SEE THE SERVICE MANUAL.

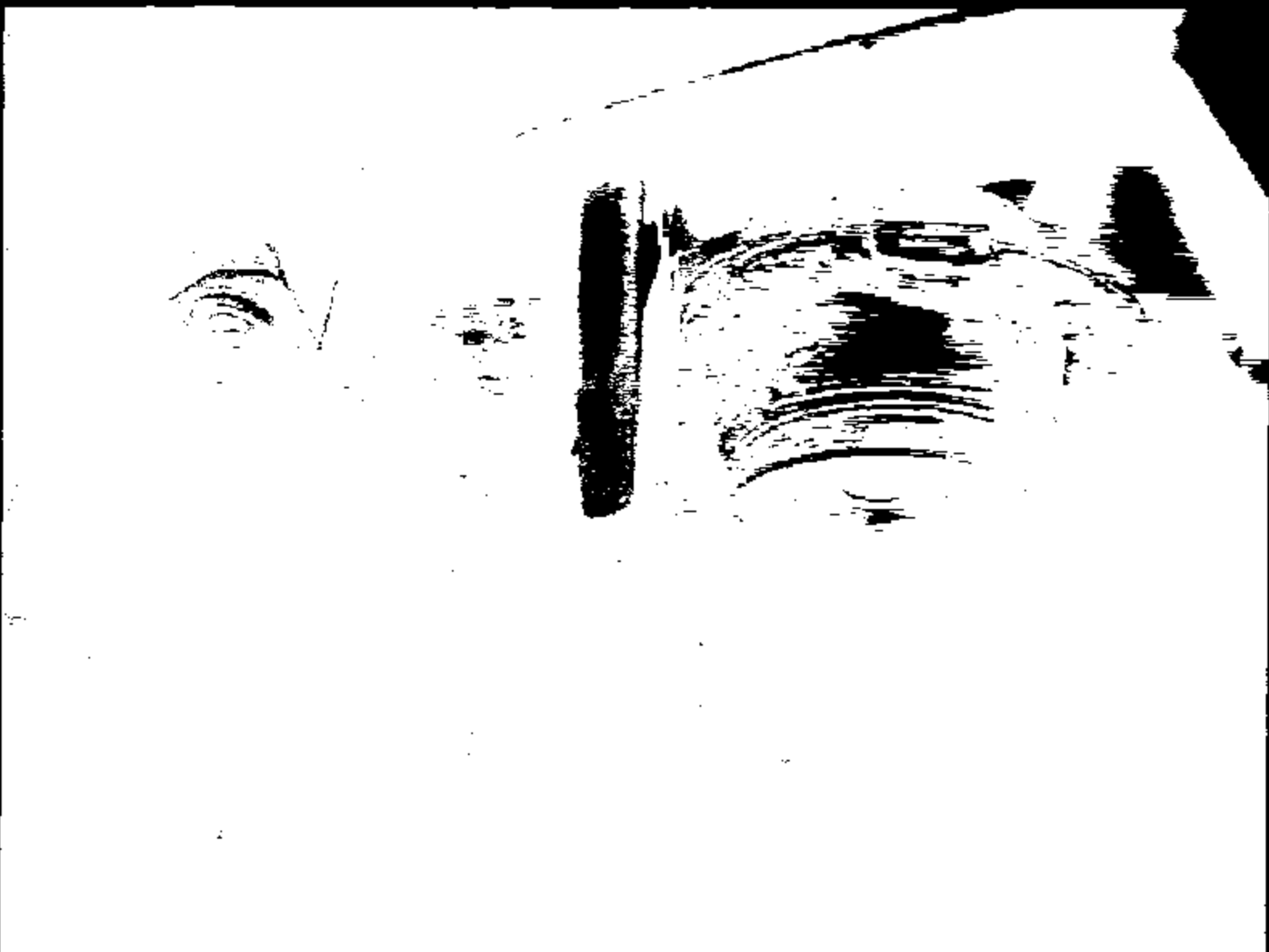
---

NUMBER OF DTC : 2 ITEMS

















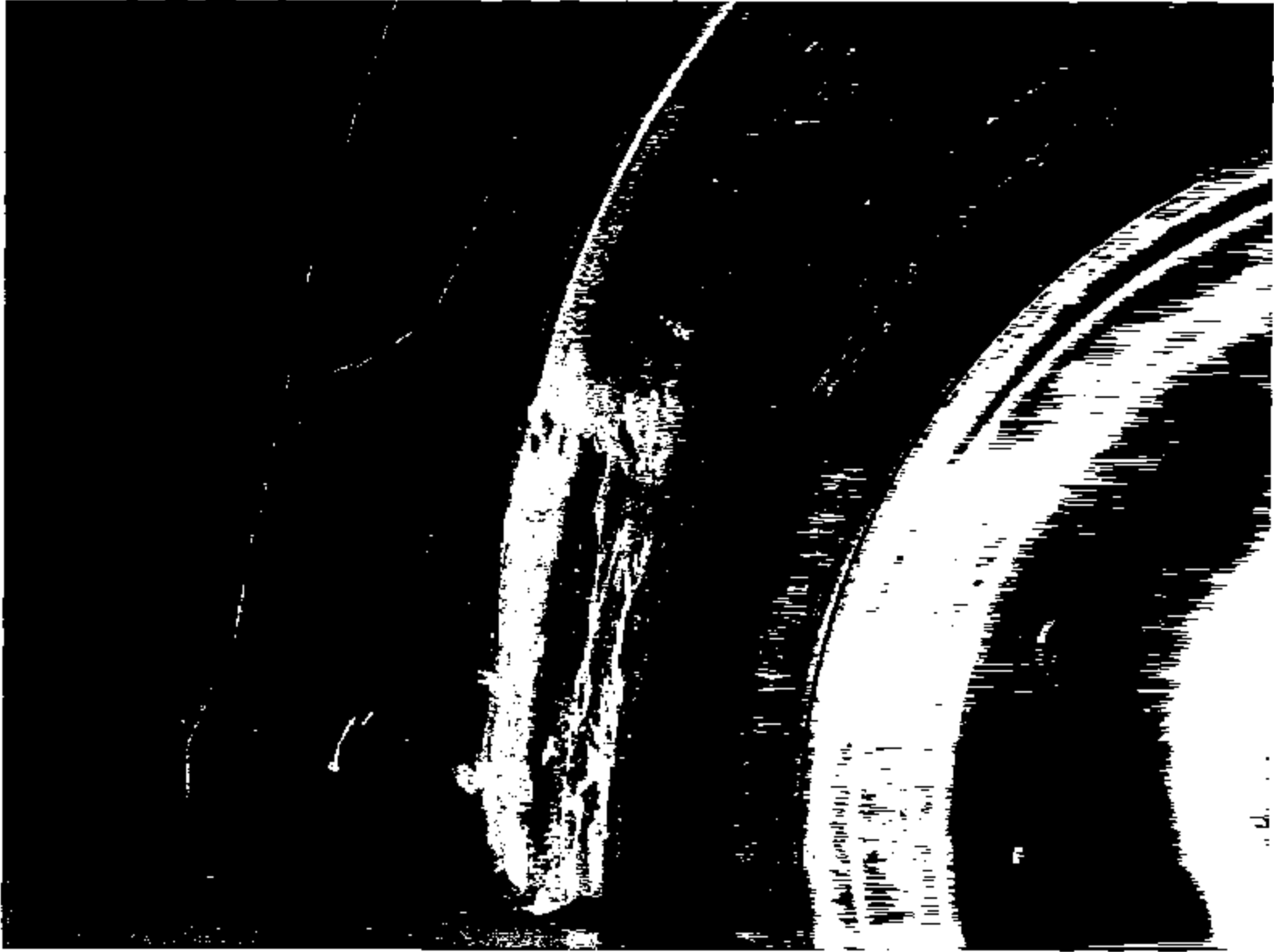


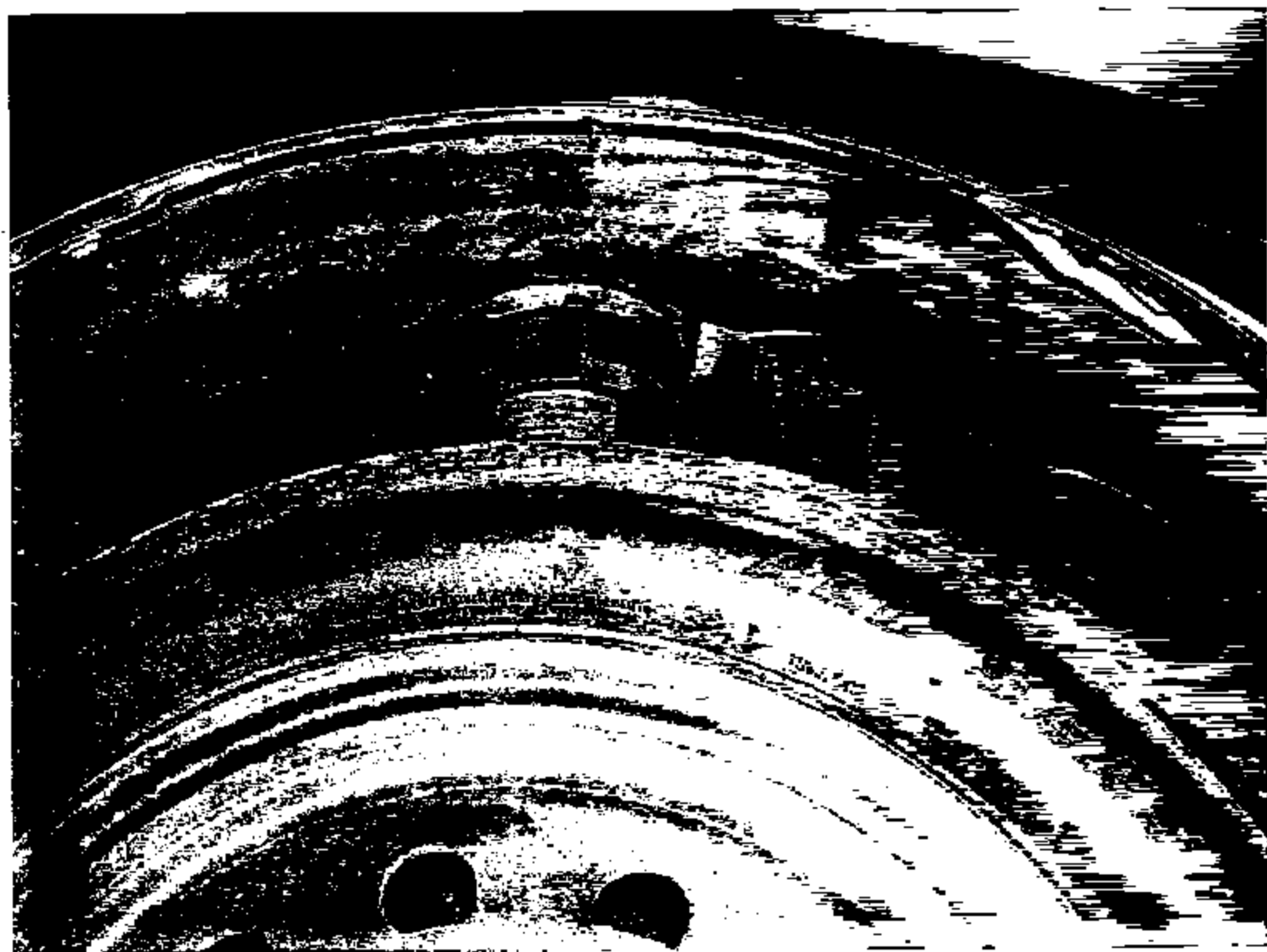


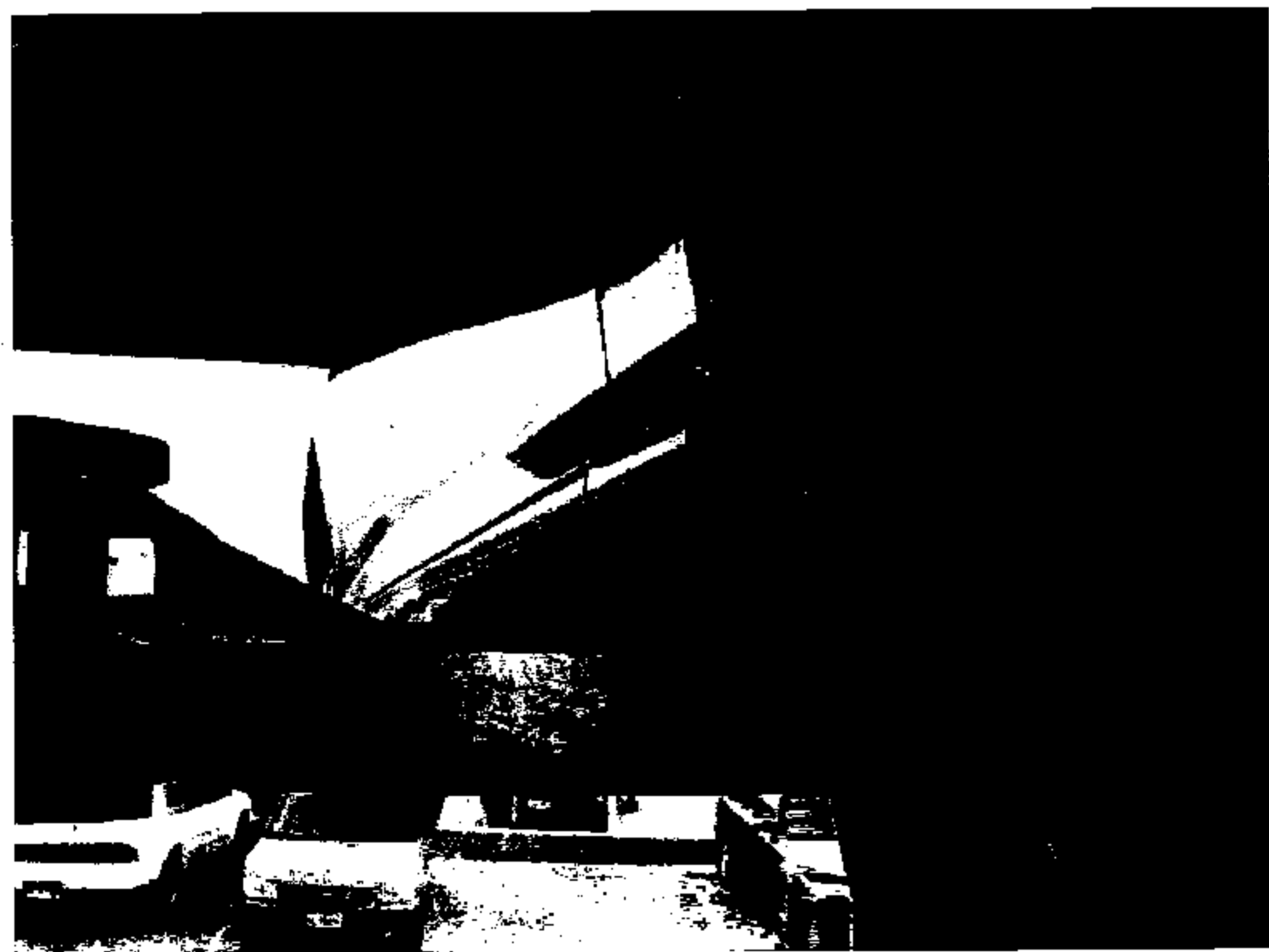








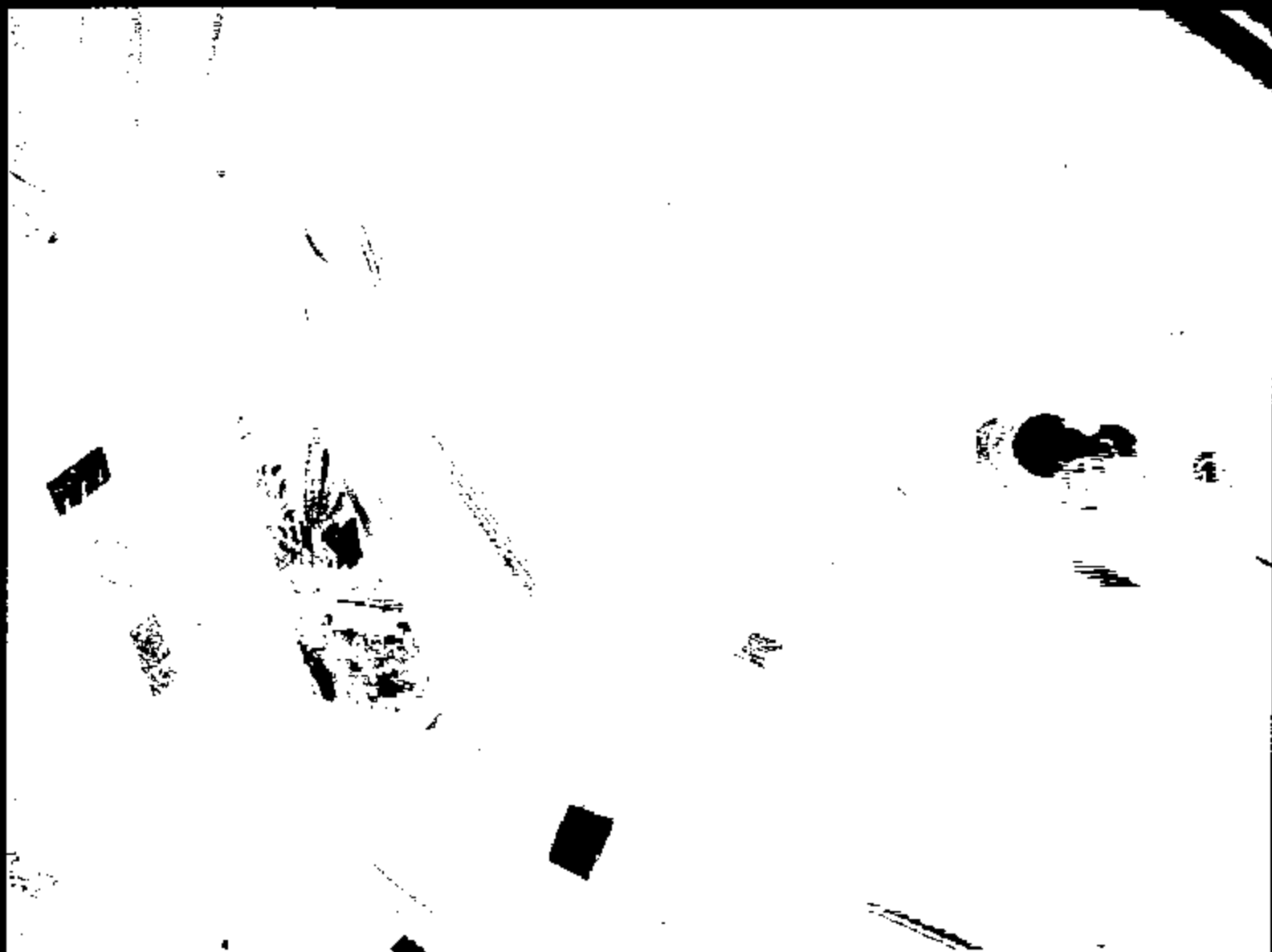


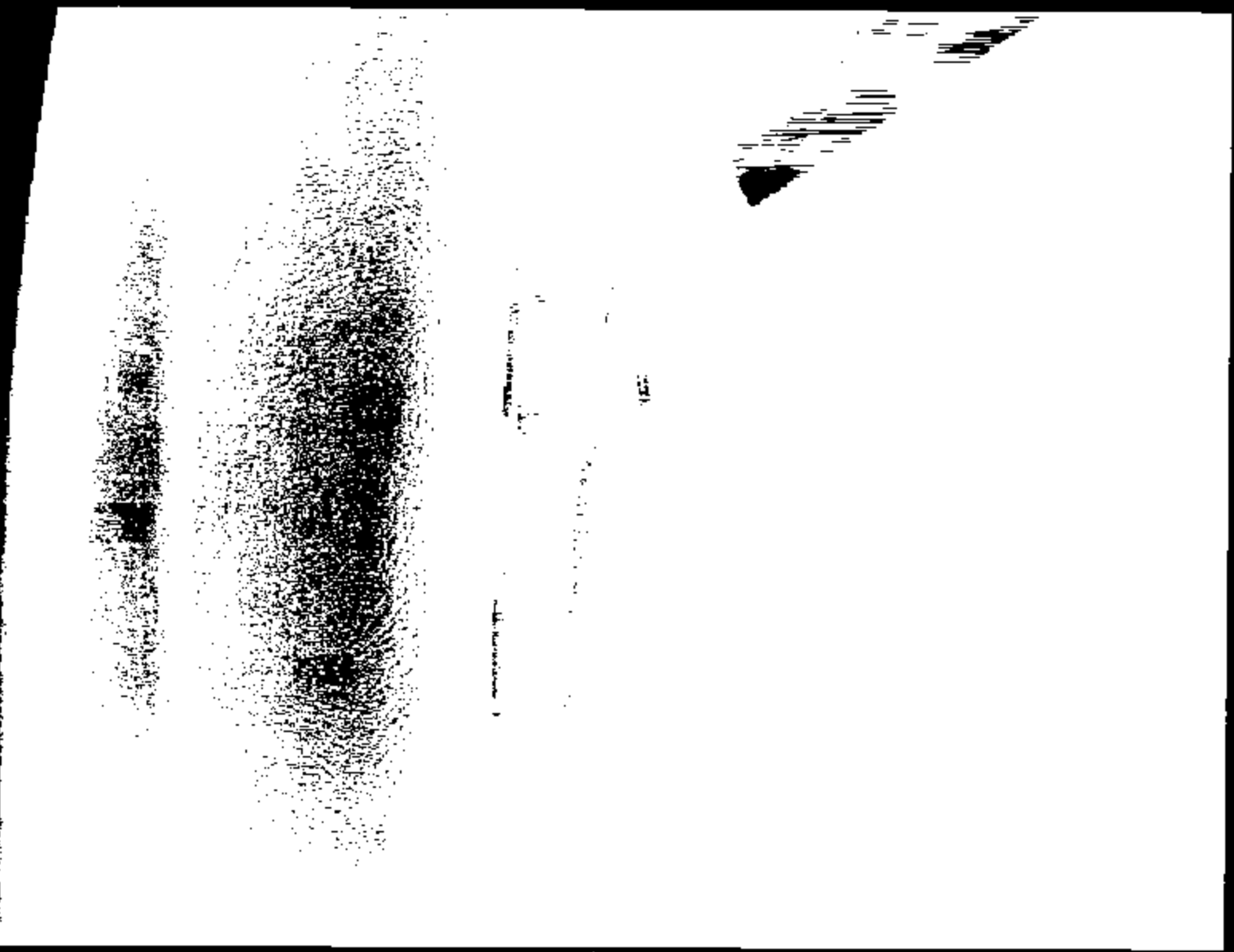


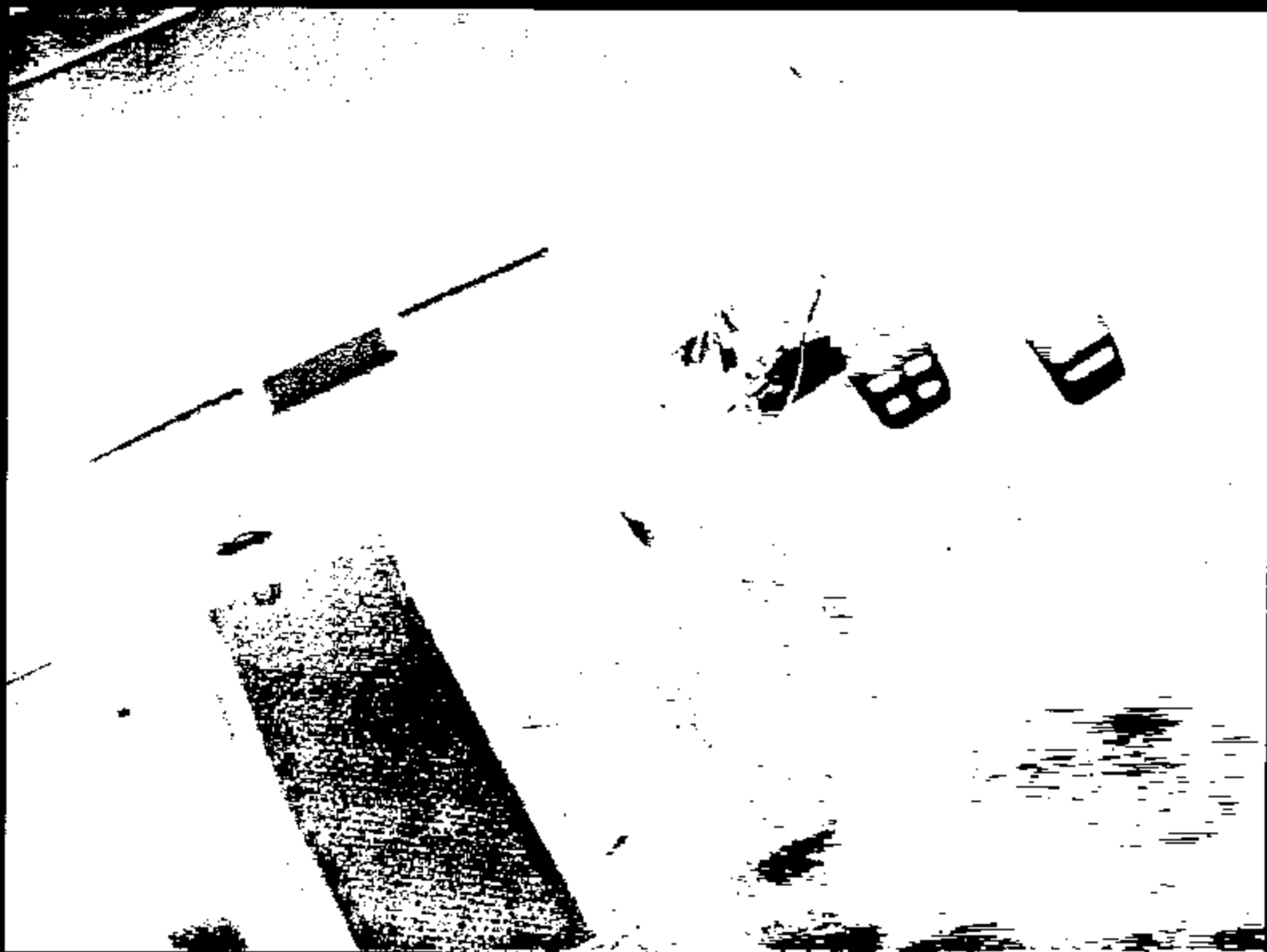


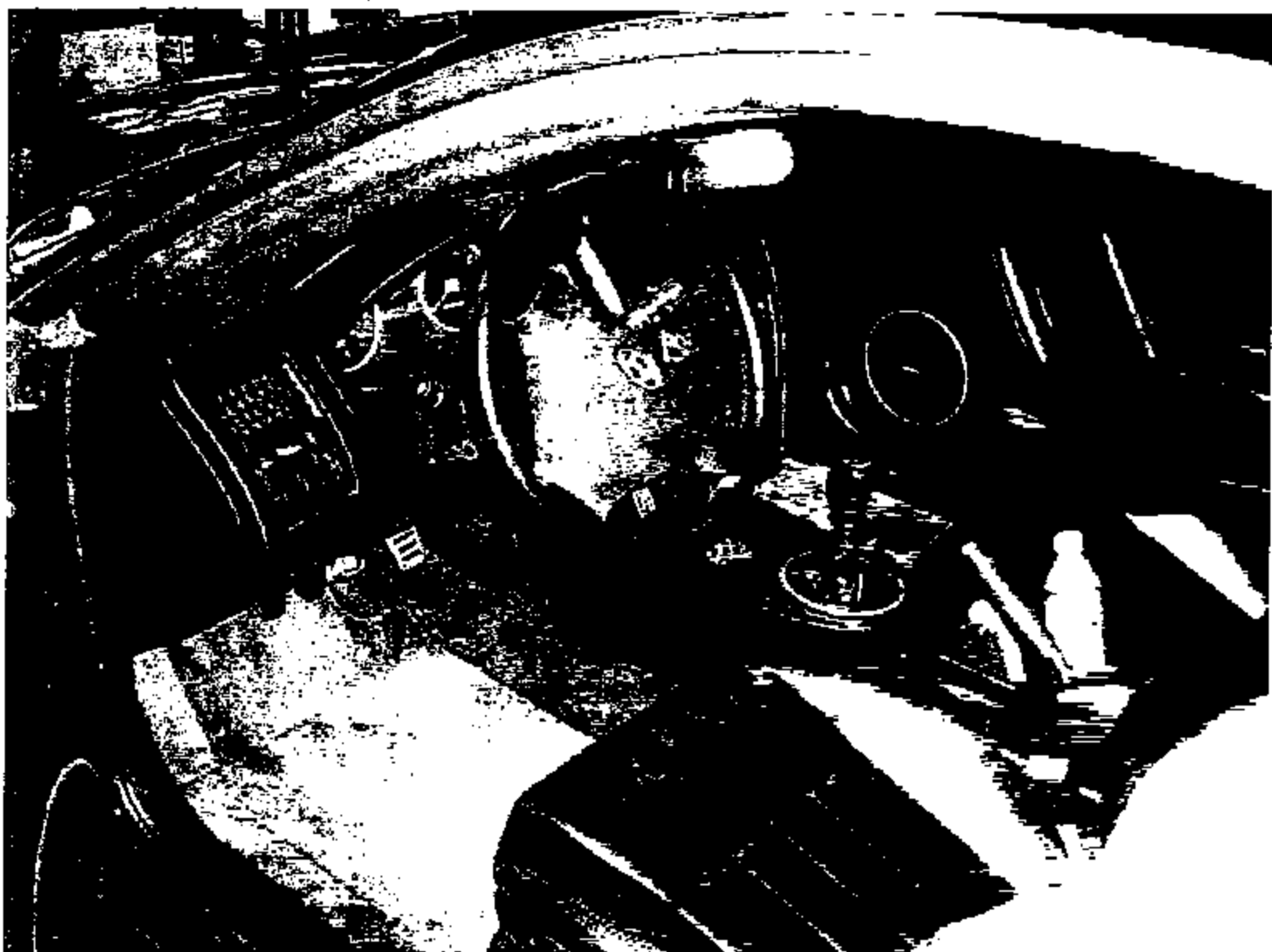
























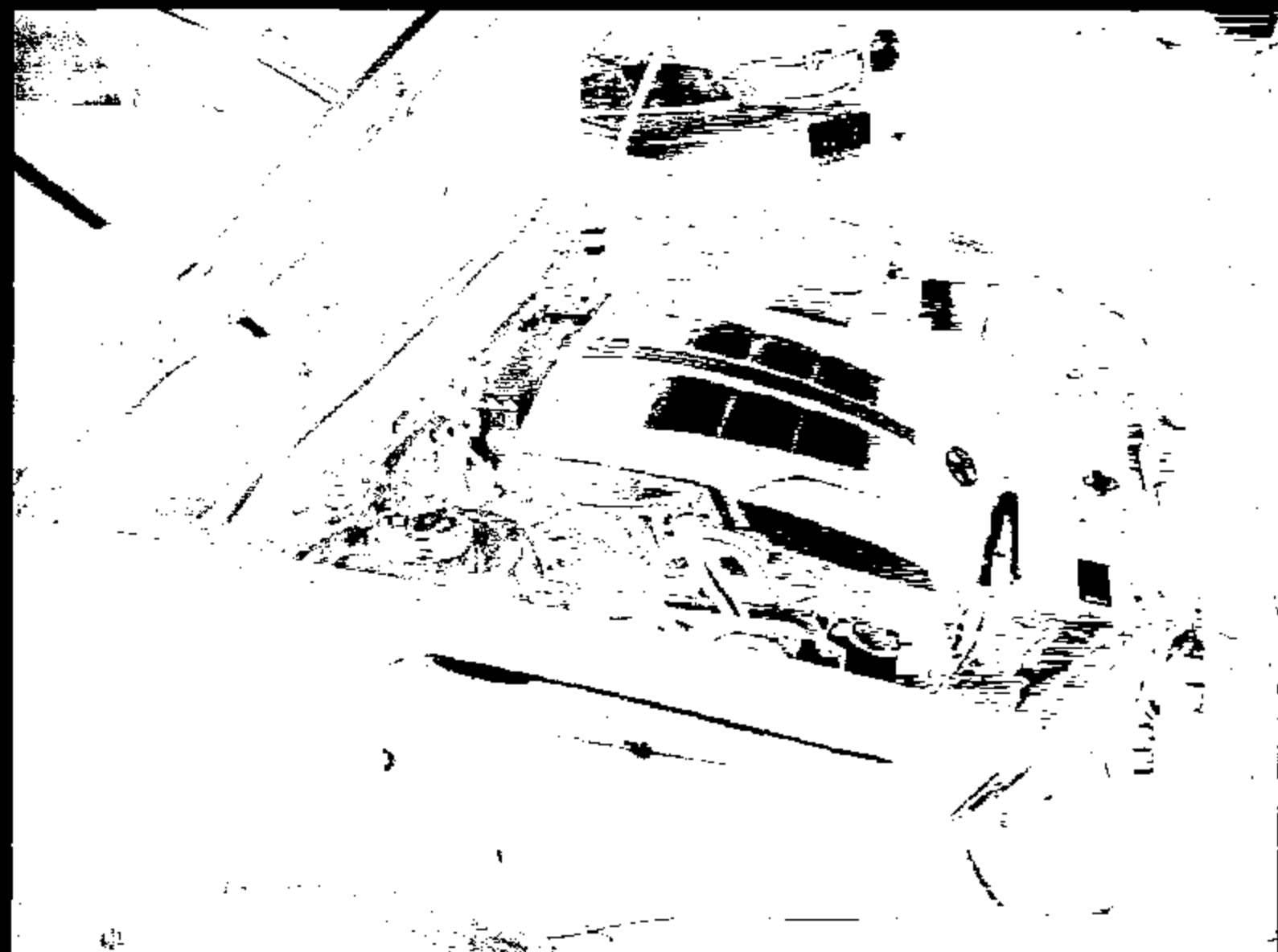
F

D









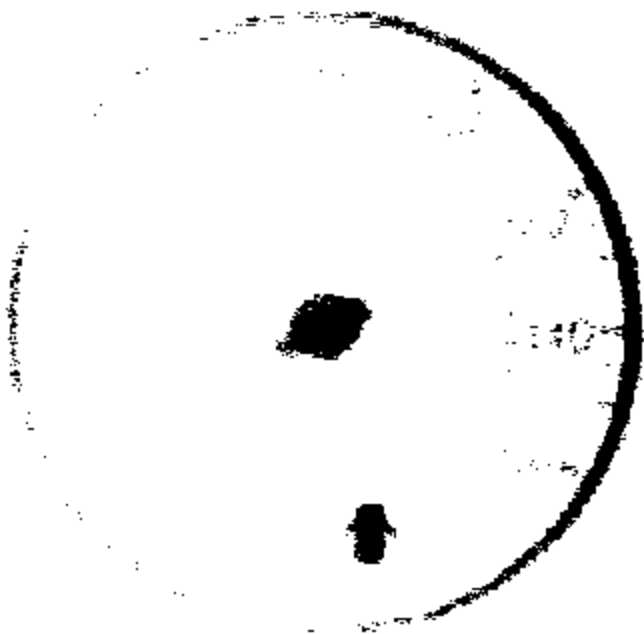


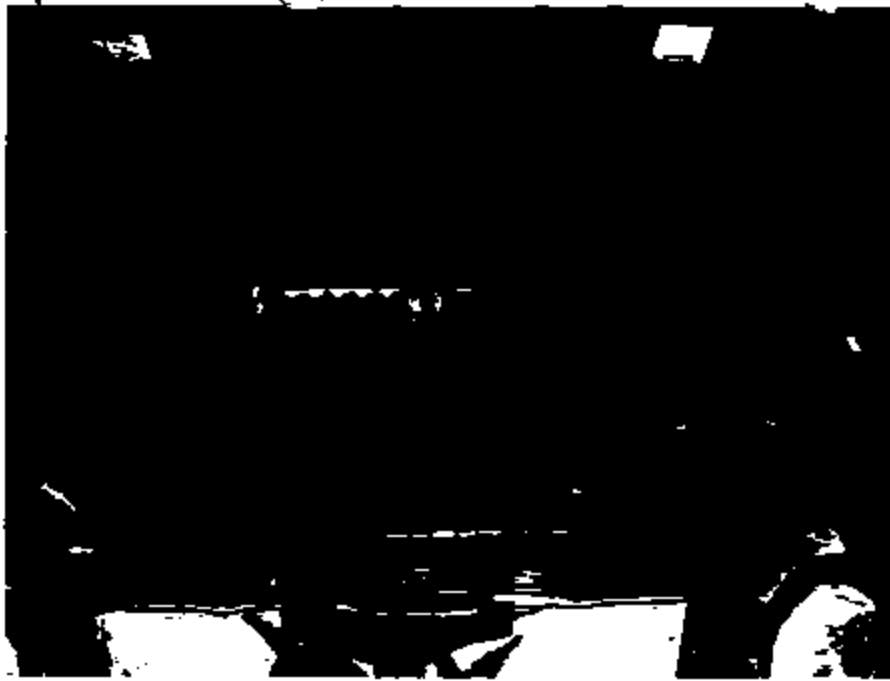
Figure 1. 1000 Hz

11

KMHWF25H42





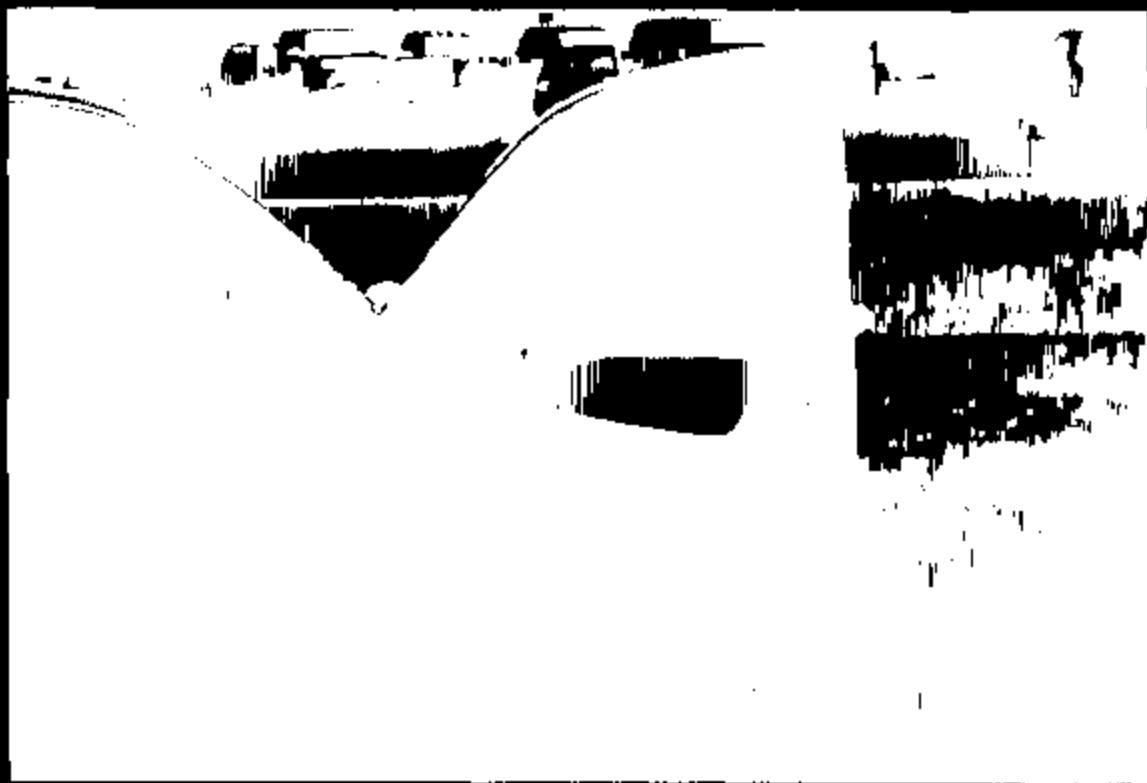


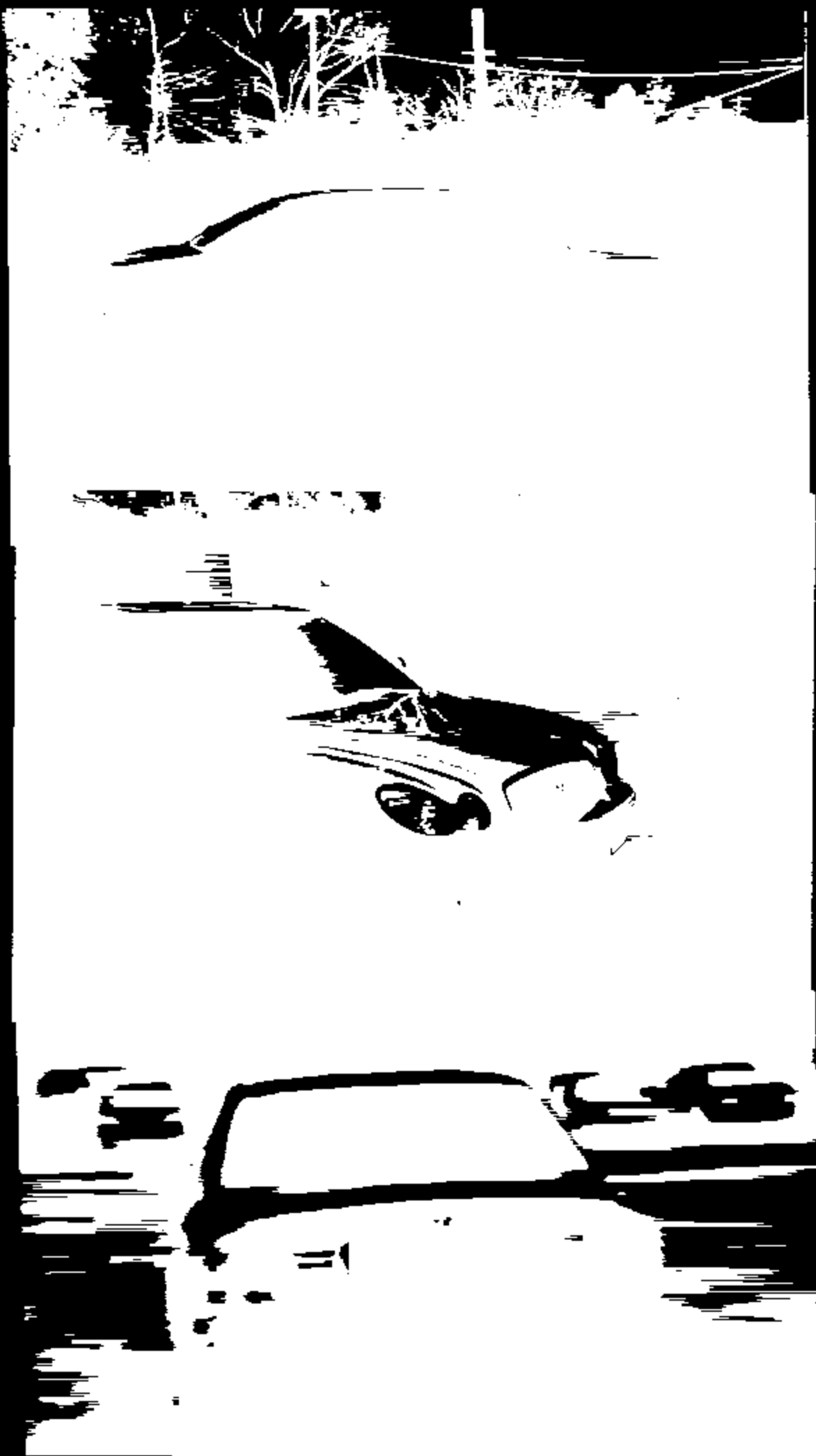












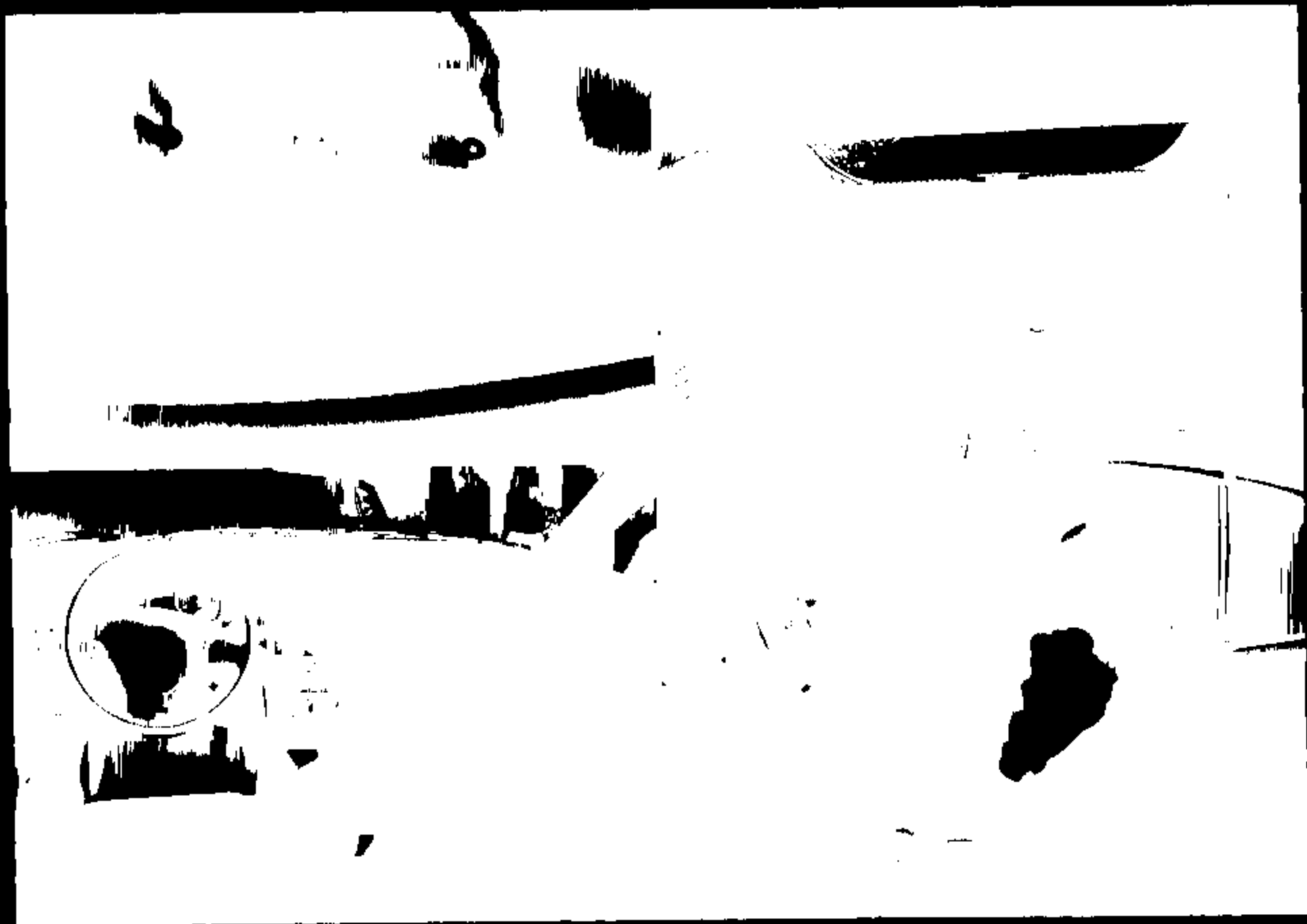




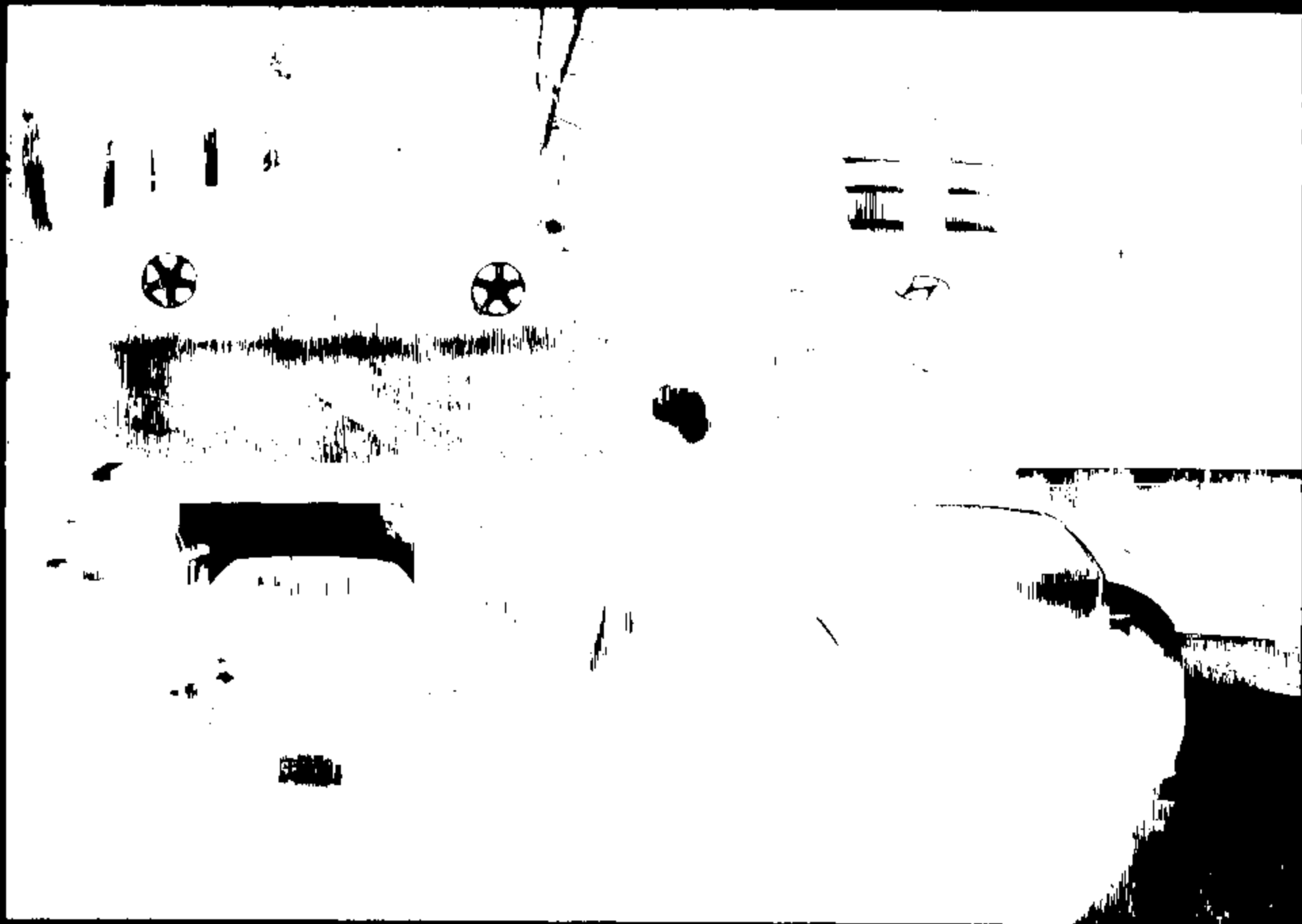


KMHHN65F93U









KMH DN55D51U [REDACTED]

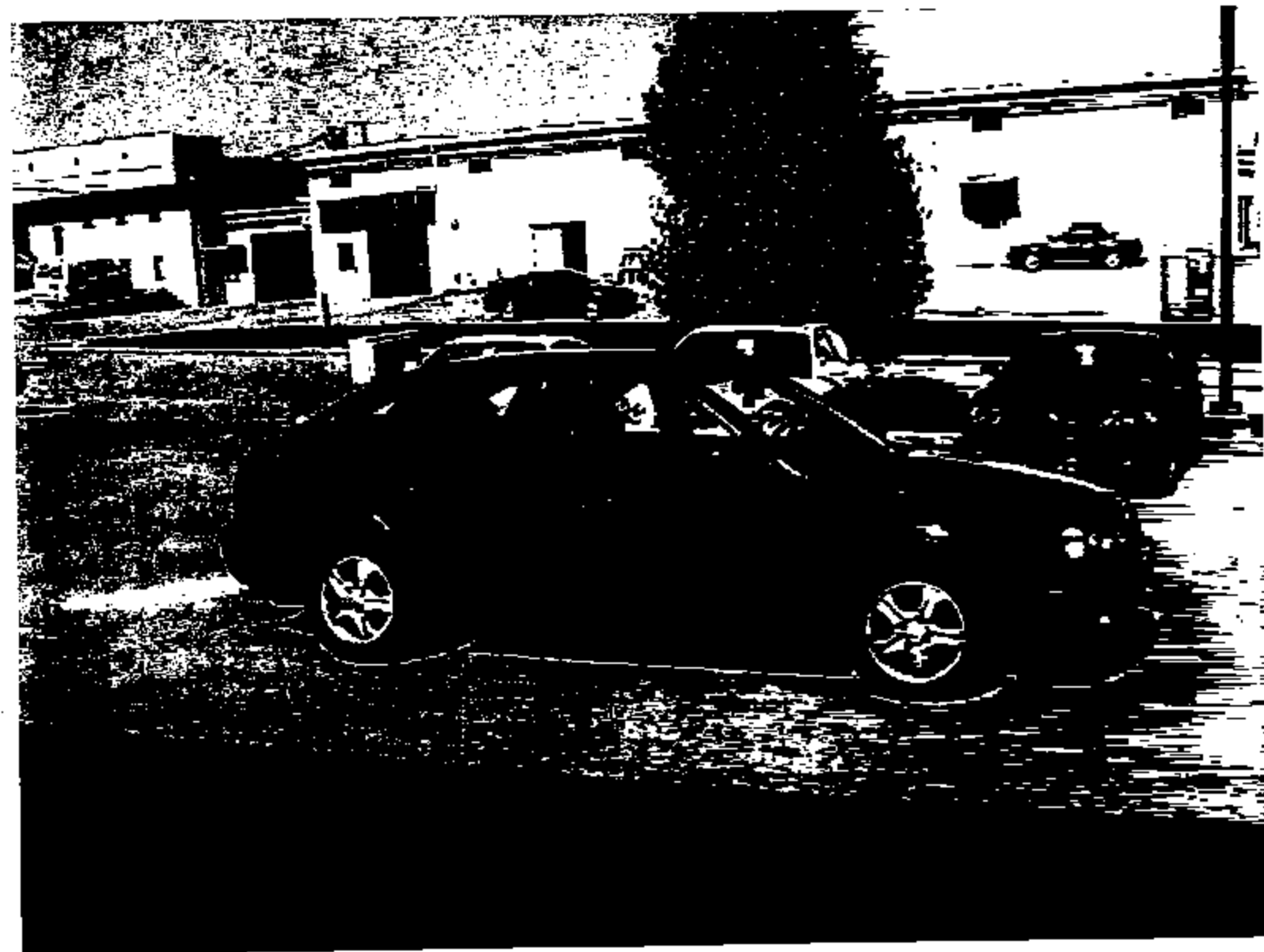
Spurrier

#741031



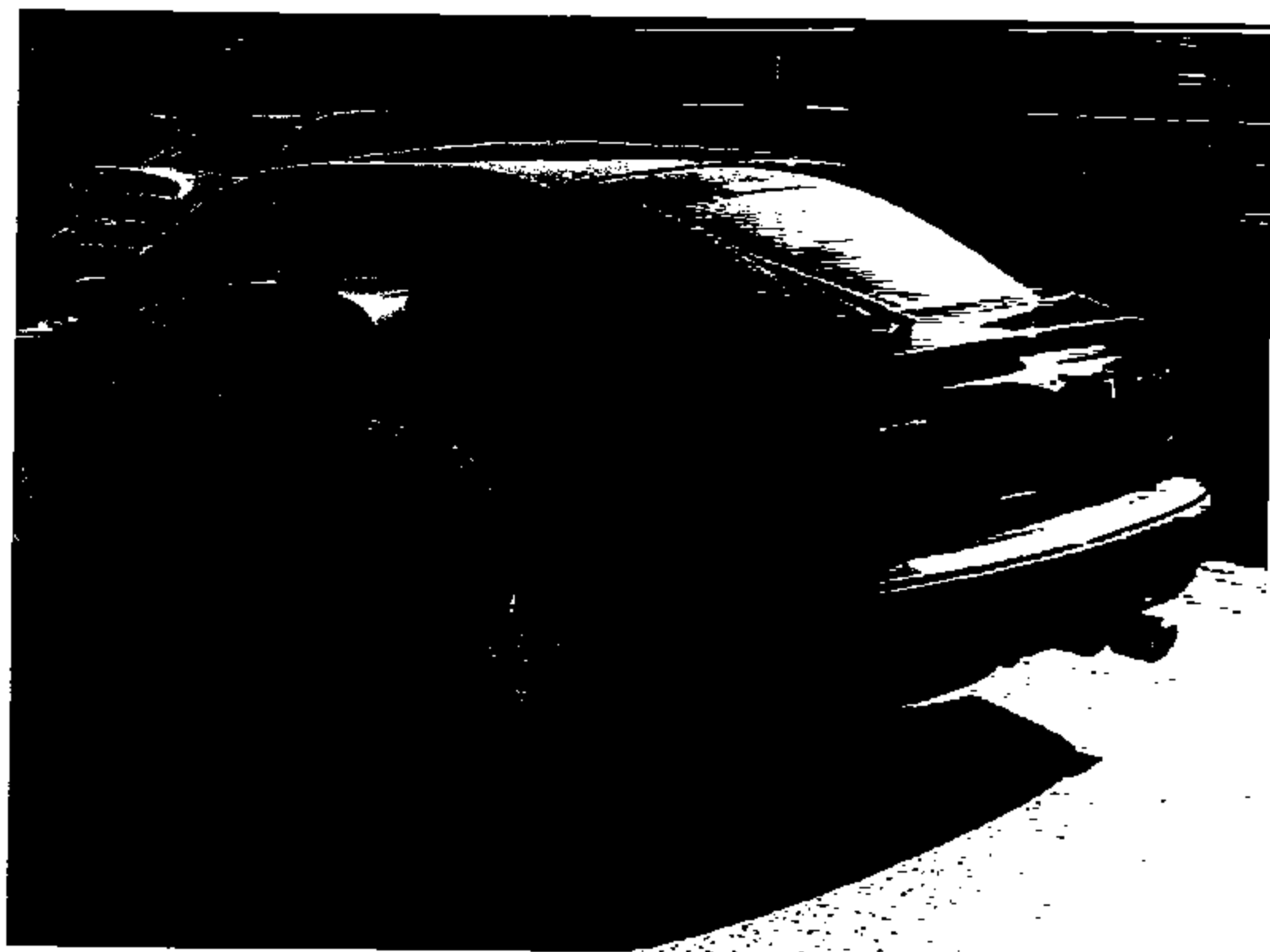


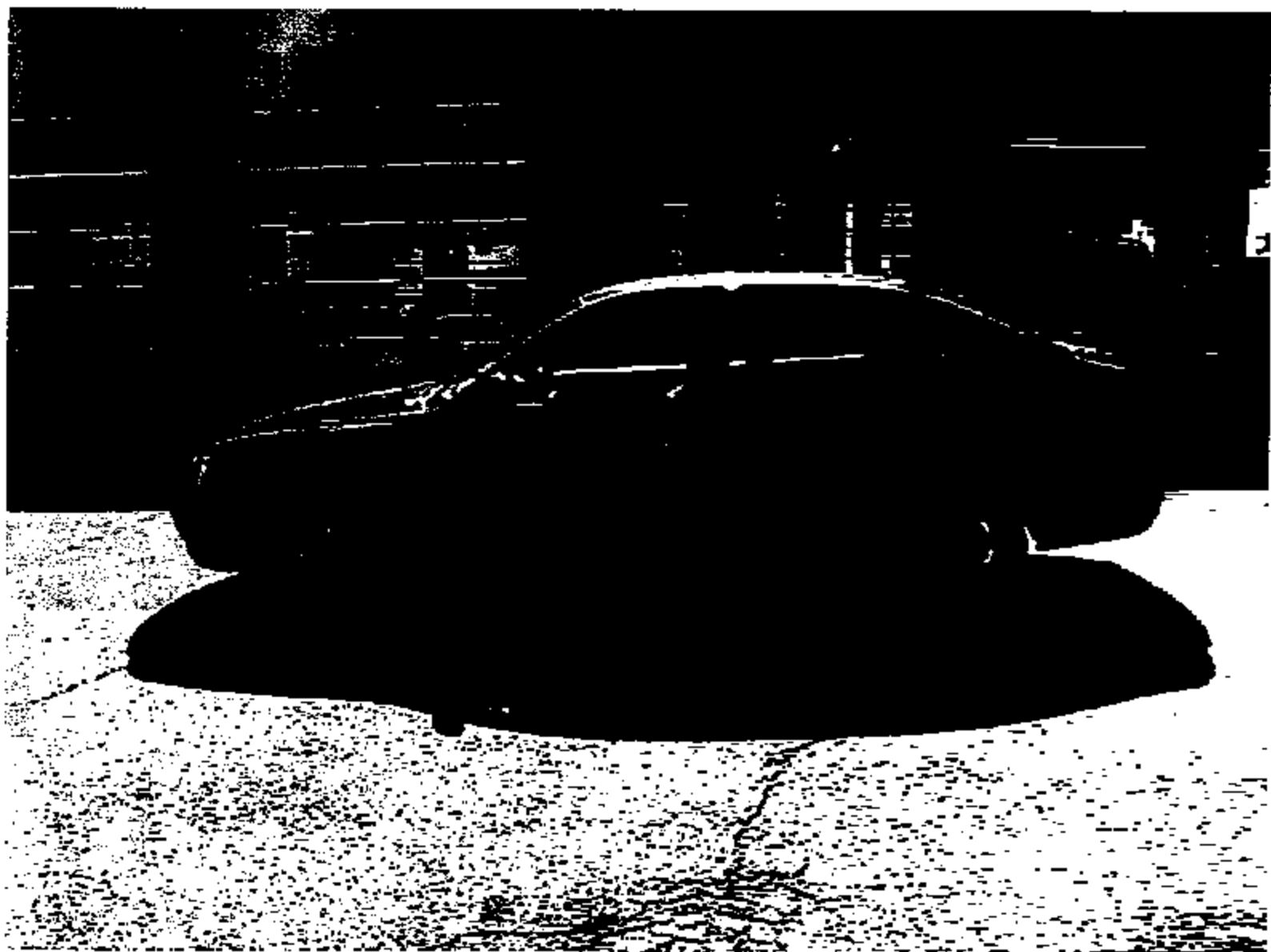


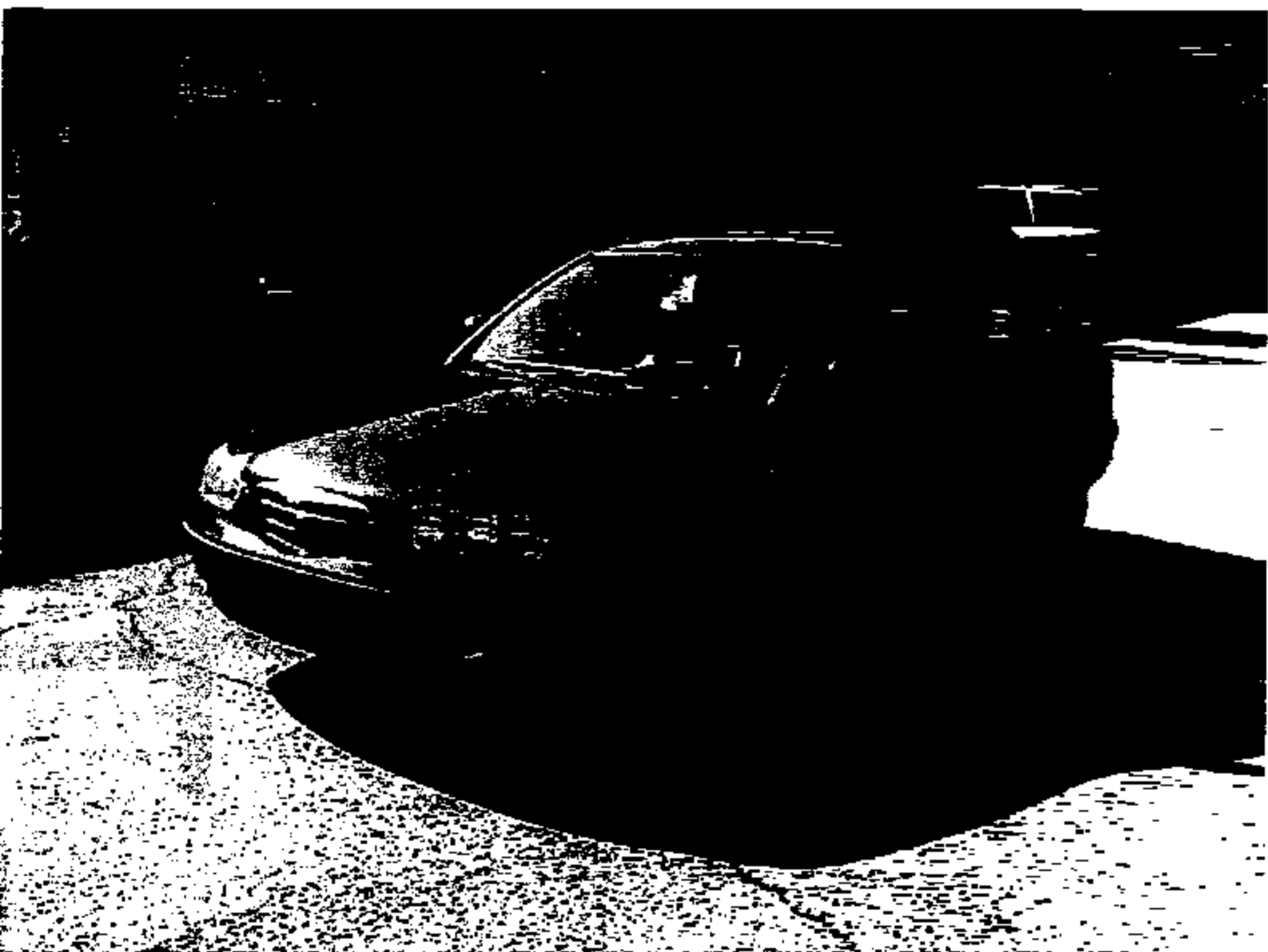


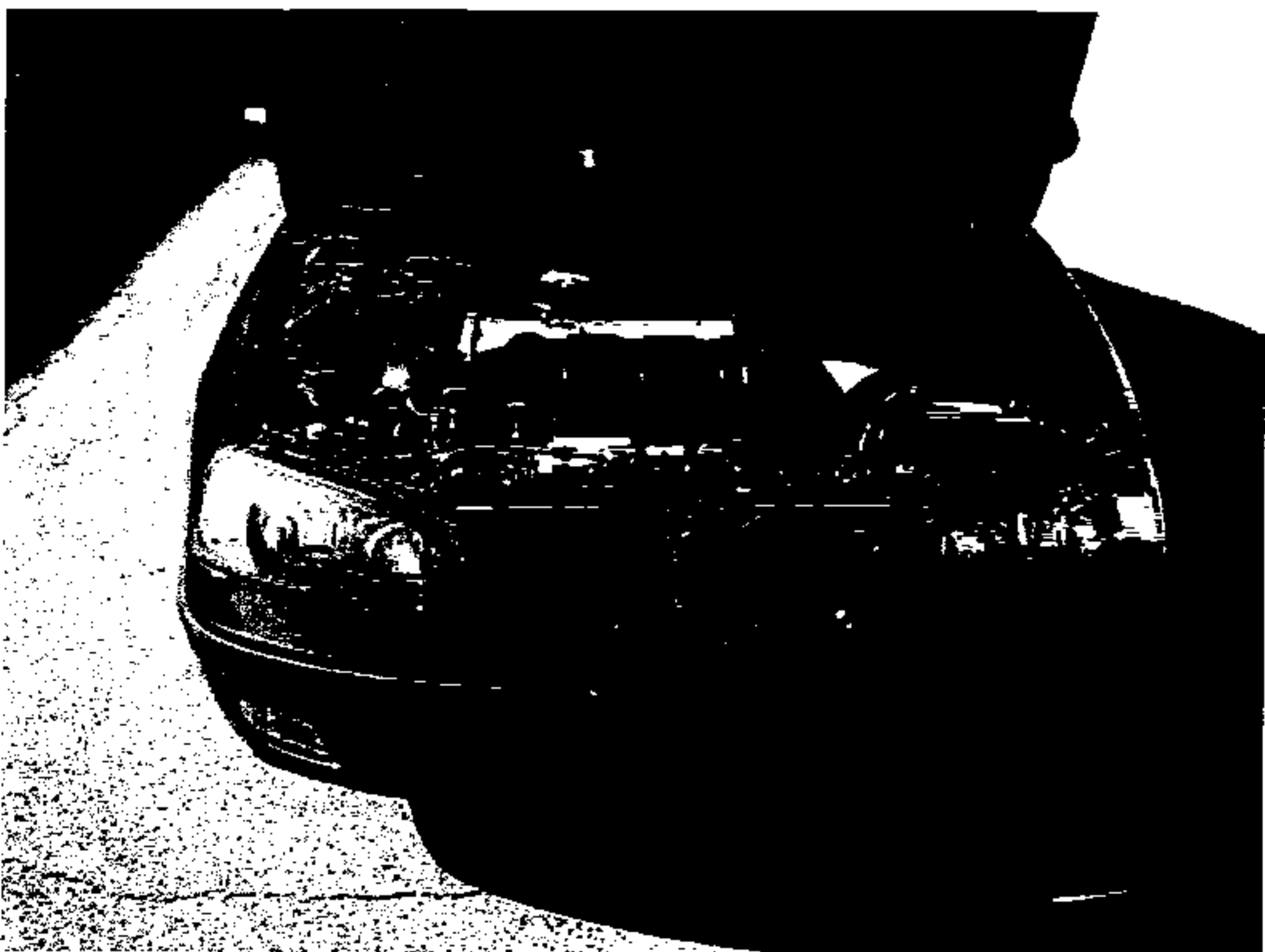








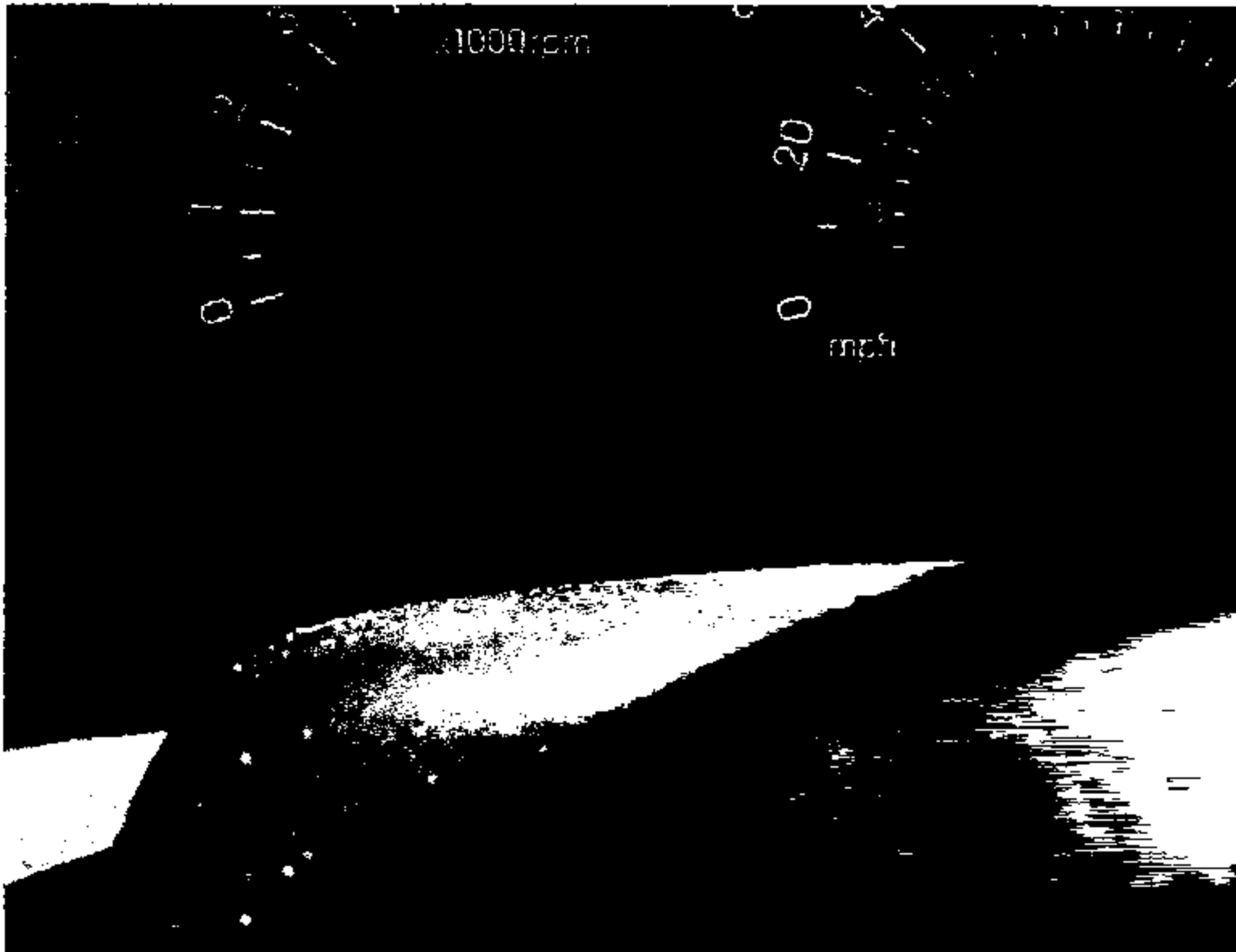




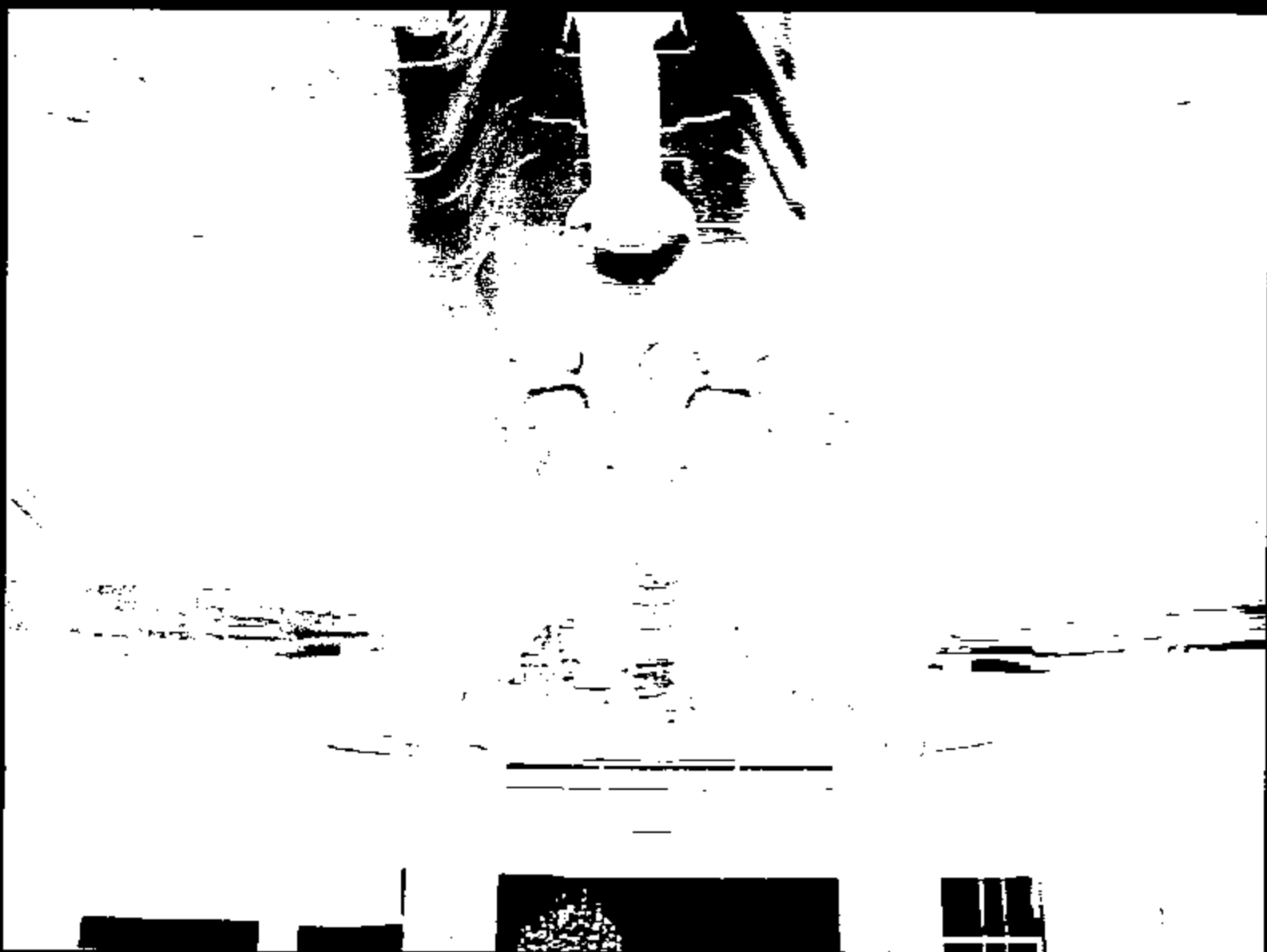


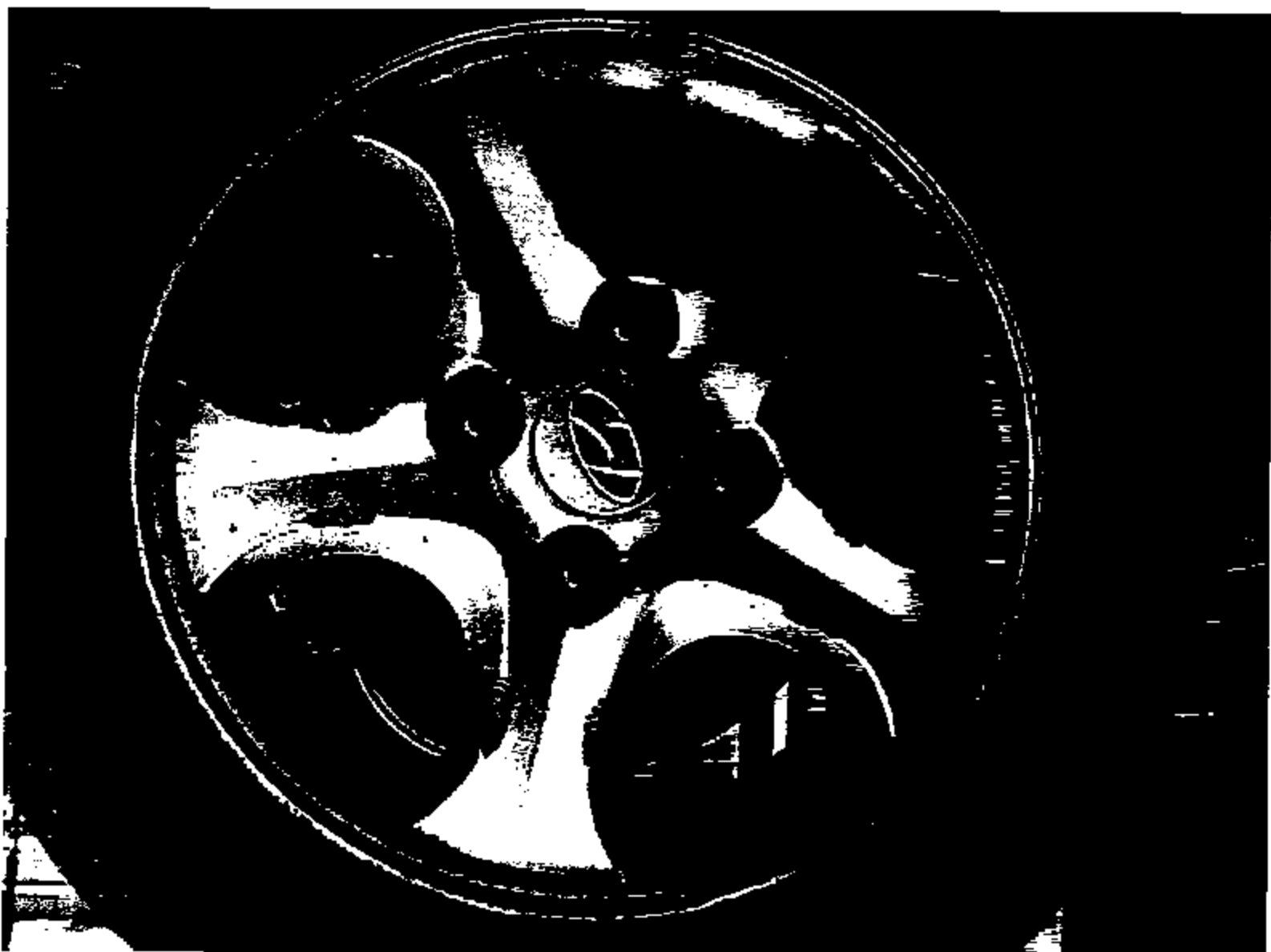












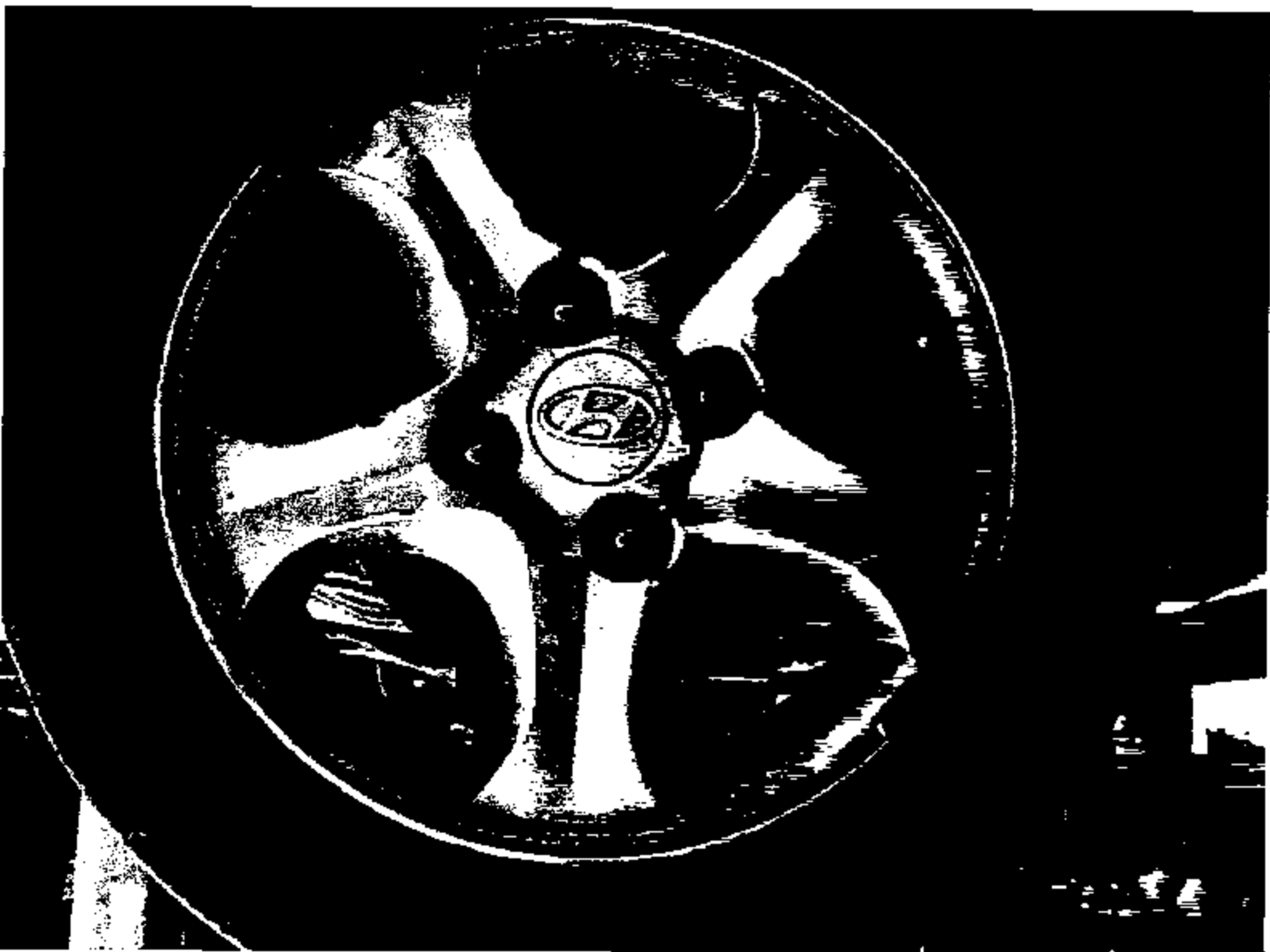
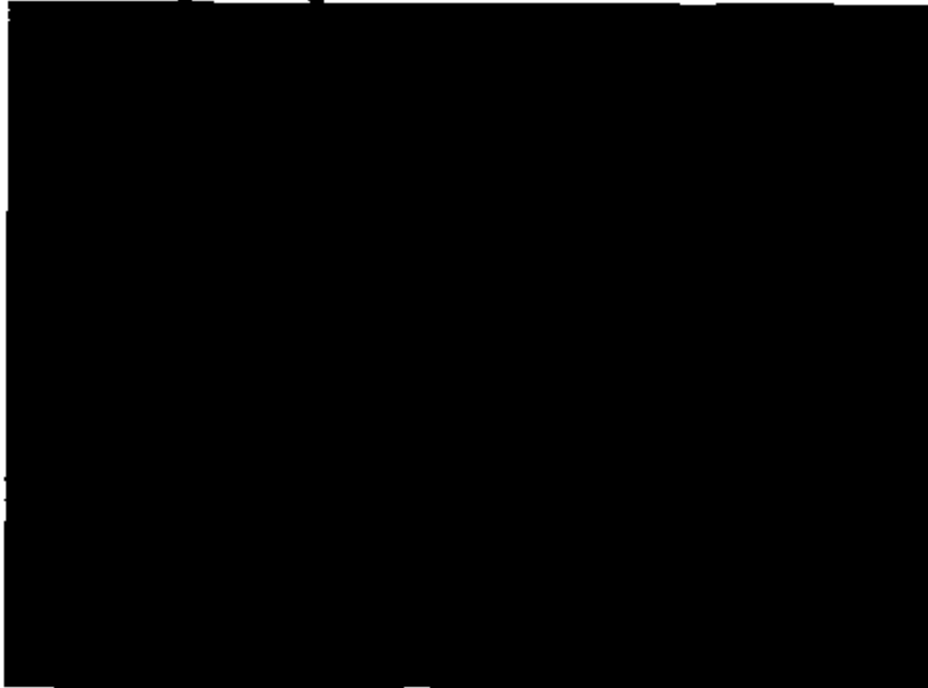


Photo showing the deployed airbag.



Detail showing the damage to the seat.



Detail showing crack in passenger side wall.



Another view of passenger side wall.





These photos of the exterior of the car show that there was no precipitating collision.



