

PE04-078

FORD

1/28/2005

ATTACHMENT M2 & P

(P IS THE LAST 2 PAGES)

BOOK 12 OF 12

PART 4 OF 4

F150 PROPERTY DAMAGE

	A	B	C	D	E	F	G	H	I
34	61	680001342	4	2003	DUP	DUP			
35	86		4	2003	DUP	DUP			DUPLICATE
36	76		4	2003	DUP	DUP			
37	17		4	2003	DUP	DUP			
	109		4	2003	2003-11-03	AL			
38									
39	74		4	2003	DUP	DUP			
40	138		4	2003	10/02/03	WV	0	0	Vehicle caught fire while driving
41	6		4	2003	DUP	DUP			
42	31		4	2003	DUP	DUP			
43	65		4	2003	DUP	DUP			
44	123		4	2003	DUP	DUP			
45	14		4	2003	DUP	DUP			
46	88		4	2003	DUP	DUP			
47	9		4	2003	DUP	DUP			
48	72		4	2003	DUP	DUP			
49	143		4	2003	11/04/03	MI	0	0	DUPLICATE
	184		4	2003	09/27/03	GA	0	0	DUPLICATE
50									
51	5	680001244	1	2004	2003-10-01	OK			Alleges vehicle caught fire due to an unspecified defect.
52	8	680000593	1	2004	2003-09-21	FL			Insurance company alleges vehicle caught fire due to faulty wiring harness. Observed heavy fire damage to the front end inside of cab.
53	11	680000028	1	2004	2003-06-20	TX			Vehicle had been in a crash one week before the fire. Plaintiff's theory alleges defective speed control deactivation switch either by itself or in combination with defective components manufactured by DuPont ("Kapton") and/or other defective electrical components, wiring and/or circuits.
54	13	680000011	1	2004	2003-07-30	TN			Insurance company alleges vehicle caught fire due to an unspecified defect. Fire report estimates extensive damage to engine compartment and cab. They concluded that the fire started on the driver's side of the engine compartment. They concluded fire was the result of an electrical short and/or possible fuel leak.
55	16	680001328	1	2004	2003-06-04	MO			Plaintiff found thermostat as probable cause of fire - resistance heating of the connector in the output cable some 3'- feet from the IAS 93 ampere alternator in the front lower plastic shield panel; Ford alternator.
56	22	680001052	1	2004	2003-01-19	OK			

F168 PROPERTY DAMAGE

	A	B	C	D	E	F	G	H	
57	25	680000308	1	2004	2003-07-20	OH			
58	28	680001410	1	2004	2003-11-18	EA			Not specified - Based on State Farm's expert's report they are withdrawing their subrogation claim.
58	30	680000711	1	2004	2003-10-13	OH			Insurance company alleges vehicle caught on fire due to unspecified defect.
80	40	680001470	1	2004	2003-11-13	FL			Insurance company alleges vehicle caught fire in the engine compartment due to an unspecified defect. Fire Department report indicates that gauges started to flash, driver got out and lifted the hood. Fire erupted from the air filter area and fully engulfed the vehicle. Owner noted no previous problems other than 2 days prior the cruise control not working.
81	45	680001549	1	2004	2003-12-27	TX			
82	47	680001540	1	2004	2003-10-21	FL			Plaintiff alleges that the fire started in the engine compartment and was caused by fuel vapors leaking/venting from the vapor control valve. The leaking vapors accumulated along the underside of the hood and eventually penetrated the hood light assembly. The electrical energy under the hood subsequently ignited the fuel vapors.
83	52	680001393	1	2004	2003-09-28	TX			
84	55	680001308	1	2004	2003-01-07	TX			Insurance company alleges vehicle caught fire due to unspecified defect.

F160 PROPERTY DAMAGE

	A	B	C	D	E	F	G	H
62	690001752	1	2004	2004-01-24	NY (CD)			
65								
64	690000707	1	2004	2003-10-18	TX			Insurance company alleges vehicle caught fire due to an unspecified electrical defect.
66	690002111	1	2004	2004-03-15	AL			
67								
68	690001739	1	2004	2004-01-25	MD			Alleges vehicle caught fire due to an unspecified defect. Plaintiff's expert found that the fire resulted from the ignition of gasoline fuel vapors by hot engine components.
71	690001591	1	2004	2003-08-28	WI			Insurance company alleges vehicle caught fire due to an electrical defect near the center of the dash area. Their report indicated that the fire originated in the interior of the passenger compartment near the center of the dash area. "A fire of electrical origin is suspected as the cause."
69								
73	690001267	1	2004	2003-11-10	WI			Insurance company alleges vehicle caught fire due to an unspecified defect.
70								
75	690001331	1	2004	2003-11-17	AR			Claimant told the fire department that smoke started coming from the CD player and she pulled over and got out. The letters "CD HOT" appeared in the information window prior to the CD player starting down. The unit shut itself off before she saw the smoke. The smoke burst into flames. The insurance company's expert noted that the electrical conductors in the dashboard revealed evidence of electrical activity in the form of fused and melted wires in the vicinity of the audio component. "The damage is consistent with an electrical failure having occurred as opposed to thermal damage developing during a fire."
71								
78	690001748	1	2004	2003-12-13	FL			
72								
80	690001890	1	2004	2003-11-21	TX			Insurance company alleges vehicle caught fire due to an unspecified defect.
73								
85	690000574	1	2004	2003-08-14	IL			Insurance company alleges vehicle caught fire due to an electrical fault in the dash area. The insurance company's expert stated that one of the wires in the electrical circuit that was always energized formed an arc with another wire or the metal of the dash. Owner says he saw fire coming out from under the hood and the battery of the vehicle near the driver's door.
74								
87	690001608	1	2004	2003-08-04	IL			The insurance company alleges that the vehicle caught fire due to an unspecified electrical defect. Injured owner that he noticed a burning smell as he was driving followed by flames near the accelerator pedal which in turn were followed by smoke and flames arising from the rear section of the hood. The fire department had an undetermined "Type of loss of condition."
75								

F150 PROPERTY DAMAGE

	A	B	C	D	E	F	G	H	
76	89	680001413	1	2004	2003-12-08	MD			The insurance company alleges that the vehicle caught fire due to a leak in the engine's compartment. Noted unburned fire soot from engine compartment through fire wall and into the center portions of interior passenger's compartment dash board area. Owner heard a "popping" noise coming from the garage. Fire was observed burning in the engine compartment.
77	94	680002182	1	2004	2004-05-12	AZ			Insurance has unspecified defects. Ford's investigator inspected and found three patrons coming into the vehicle. Patrons dropped items above onto the vehicle.
78	98	680001525	1	2004	2003-12-21	TX			Vehicle was parked at noon. Wife returned to garage and saw smoke coming from the engine compartment. This vehicle is not in the Brake Pressure Switch recall.
79	99	680001964	1	2004	2004-03-05	MD			
80	106	680001256	1	2004	2003-11-03	AL			DUPLICATE
81	110	680000692	1	2004	2003-10-12	OH			Insurance company alleges vehicle caught fire due to an unspecified electrical defect.
82	111	680001438	1	2004	2003-11-14	TX			Insurance company alleges vehicle caught fire due to an unspecified defect.
83	112	680001439	1	2004	2003-11-12	TX			Insurance company alleges vehicle caught fire due to an unspecified defect.
84	113	680001600	1	2004	2004-01-16	AR			
85	114	680002203	1	2004	2003-03-12	FL			
86	126	680001241	1	2004	01/03/04	CA			Insurance company alleges vehicle caught fire due to alleged unspecified defect.

F136 PROPERTY DAMAGE

	A	B	C	D	E	F	G	H	I
87	131	680001601	1	2004	2004-11-14	TN			Insurance company alleges vehicle caught fire due to alleged unspecified defect.
88	135	680001300	1	2004	10/02/03	WV	0	0	
89	140	680001968	1	2004	02/02/04	unknown (re:IL)	0	0	
90	145	680002205	1	2004	03-06-04	MD (re:FL)	0	0	Insurance company alleges vehicle caught fire while parked in driveway due to an unspecified defect.
91	147	680001954	1	2004	11/14/03	TX	0	0	
92	153	680001965	1	2004	12/20/03				
93	158	680001542	1	2004	12/11/03	CA	0	0	

PERM-878 P 0513

F150 PROPERTY DAMAGE

	A	B	C	D	E	F	G	H	I
B4	161	680001904	1	2004	12/17/02	OR (sic:CO)	0	0	
B5	162	680001906	1	2004	12/30/03	FL	0	0	
B6	164	680001905	1	2004	11/27/03	FL	0	0	
B7	168	680002217	1	2004	01/25/04	TX	0	0	Fire originated in engine compartment
B8	172	680001997	1	2004	09/24/03	LA	0	0	Engine compartment

PER4-078 p 0614

F158 PROPERTY DAMAGE

	A	B	C	D	E	F	G	H	I
	175	680002206	1	2004	03/19/04	unknown (no TX)	0	0	
88									
100	179	680002210	1	2004	09/11/03	TX	0	0	<p>Claimant indicates fire started in the engine compartment near the master brake cylinder. Vehicle had been driven approx. 15 minutes prior to fire. It was parked near his office door. He smelled smoke and opened the office door and saw smoke coming from the engine compartment. He opened the hood and the fire intensified. He closed the hood and called 911. No prior problems with the vehicle.</p> <p>Plaintiff's expert found more intense fire on the top portion of the rear engine compartment situated by the aluminum master brake cylinder. Fire pattern indicate the fire originated at and immediately surrounding the electronics of the master brake cylinder.</p>
101	3	680002404	2	2004	2004-03-25	PA			<p>Insurance company alleges vehicle caught fire due to an unspecified defect. Plaintiff's expert found the origin of the fire is at the engine. They found that the fire appears to be consistent with a fuel fire from a failure in the fuel system. Owner noticed what he thought was steam coming from in front of the windshield.</p>
102	13	680002792	2	2004	2004-06-23	MO			
103	19	680002609	2	2004	2003-06-10	MO			<p>Claimants were watching TV when they smelled smoke and looked out their front door. They observed flames coming from the engine compartment. The insurance company alleges that a defect in the windshield wiper fluid wiring harness caused the vehicle to catch on fire. Their expert found that the fire originated in the engine compartment near the left front inner fender and spread to the plastic combustion on the engine side of the firewall/windshield. The fire then progressed into the passenger compartment through the windshield and bulkhead openings. The fire began as a result of an electrical short/circuit in the windshield wiper wiring harness.</p>
104	24	680002611	2	2004	2004-06-04	MM			<p>Insurance company alleges vehicle caught fire while parked at their claimant's dwelling. No defect specified.</p>

FE04-078 P 0815

F160 PROPERTY DAMAGE

	A	B	C	D	E	F	G	H	
106	33	680002600	1	2004	2004-05-28	PL			Insurance company alleges vehicle caught fire while parked in their driveway garage. No defect specified. No other information available.
106	35	680002564	1	2004	04/21/04	TX			
107	38	680002333	2	2004	2004-05-02	GA			Owner drove his vehicle home, went into the house to take a nap and was awakened by a loud boom. He went outside and found the vehicle on fire. The insurance company's expert noted that the fire originated at the brake pressure switch. The first material ignited was combustible material. Fire officials concluded that the cause of the fire was undetermined.
108	43	680002113	1	2004	2005-05-05	GA			Plaintiff claims his truck caught fire. His expert believes that the fuel coupler on the rear of the fuel filter slid away of the inlet being allowing pressurized fuel to be sprayed on to the underbody of the vehicle and on to the exhaust system causing the fire.
108	58	680001402	2	2004	2003-05-20	TX			DUPLICATE
108	60	680001342	2	2004	2003-10-06	TX			
110									
111	96	680002640	2	2004	2004-06-23	CA			The claimant alleges that the vehicle caught fire due to an unspecified defect. They are pursuing the brake pressure switch in other vehicle lines, so most probably, they will pursue in this case.
112	100	680001325	2	2004	2003-12-21	TX			DUPLICATE
113	102	680002451	2	2004	2004-02-20	IL (TX)			The insurance company alleges that the vehicle caught fire that originated on the left side of the engine compartment in the immediate area of the flexible/fuel lines. They alleged that the fire was caused by fueling within the flexible fuel line on the left side of the engine. The fuel was then ignited by the hot exhaust manifold on the left side of the engine. The ins. co.'s expert found that the fire originated on the left side of the engine compartment (more damage on the driver's side). The fuel was ignited by the hot exhaust manifold on the left (driver's) side of the engine. All other mechanical, electrical and natural causes were eliminated.
114									

PE04-078 P 0616

F150 PROPERTY DAMAGE

	A	B	C	D	E	F	G	H	
	105	680002580	2	2004	2003-12-28	LA			
116	107	680002231	2	2004	2004-01-16	SC			The insurance company alleges that the vehicle caught fire in the engine compartment due to an unspecified defect. Fire department found heavy involvement of fire in the passenger area and in the bed of the truck upon arrival. Little involvement of fire in the engine compartment. Cause of fire was undetermined.
118	108	680002262	2	2004	2004-02-26	FL			The insurance company alleges that the vehicle caught fire due to a constantly changed cruise control wire near the master cylinder. They note that the heatshrink field eventually wears away at the insulation, exposing the wire to petroleum based brake fluid which ignites.
117	115	680001600	2	2004	2004-01-16	NR			DUPLICATE
118	117	680002315	2	2004	2007-12-11	IL			The insurance company alleges that the vehicle caught fire due to the failure of the differential pressure feedback sensor. Their expert stated that the fire occurred when the hot gases that escaped from the differential pressure feedback sensor.
120	134	680002471	2	2004	3/25/2004	FL	0	0	The insurance company alleges that the vehicle caught fire due to a fuel system defect. Plaintiff's expert stated that the fire was caused by leaking fuel and/or fuel vapors coming from the vapor control valve. The fuel vapors penetrated the hand light switch and were ignited by the electrical energy in the switch.
121	137	680002270	2	2003	05-01-03	OK	0	0	While parked, jerry-rig in the ignition vehicle went up in flames.
122	141	680001968	2	2004	03-02-04	IL	0	0	DUPLICATE
123	142	680001333	2	2004	11-04-03	MI	0	0	Chapman's vehicle had been parked for 2 days when someone from his home caused the vehicle to back it down the driveway. App. 20-30 minutes later, he heard a popping noise and looked out. He saw smoke and flames coming from under the hood on the right side of the passenger side, close to the windshield. Fire dept. report indicates fire originated near the passenger's side front tire and battery. Insurance Company's report indicates that there is evidence of electrical faulting in the cable that travels from the solenoid to the power distribution center, as well as in the short cables traveling from the solenoid. They concluded that this was sufficient to ignite the wiring insulation that combusted into an open flame.

PEBA-878 P 0617

F159 PROPERTY DAMAGE

	A	B	C	D	E	F	G	H	I
124	144	680002735	2	2004	2004-04-01	FL	0	0	The insurance company alleges that the vehicle caught fire due to an unspecified defect. No other info.
125	95	680002182	2	2004	DUP	DUP			
126	148	680001994	2	2004	11/14/03	TX	0	0	DUPLICATE
127	150	680002754	2	2004	06/14/04	TX	0	0	Claimant arrived home from work and was sitting in his driveway with the motor off talking on his cell phone. He and his wife left to run errands a short time later in another vehicle. A fire alarm came in within several minutes of them leaving their home as witnesses saw the truck on fire. The fire was concentrated on the driver's side wheel well area. The cruise control quit working on the truck a couple of weeks prior to the fire. The insurance company's expert noted that the fire in its initial stage was a small puddle of fire on the ground underneath the truck on the driver's side toward the rear of the front tire. They claimed the fire was an "internal failure of the speed control deactivation switch in the engine compartment."
128	116	680002203	2	2004	DUP	DUP			
129	154	680001965	2	2004	12/20/03	TX	0	0	DUPLICATE
130	67	680002111	2	2004	DUP	DUP			
131	155	680001997	2	2004	09/24/03	LA	0	0	Vehicle was parked in the driveway for approx. 15 minutes when a neighbor discovered a fire in the engine compartment. Fire originated in the driver's side rear area of the engine compartment.
132	156	680002204	2	2004	03-06/04	MD	0	0	DUPLICATE
133	156	680000117	2	2004	05/31/03	GA	0	0	DUPLICATE
134	101	680001964	2	2004	DUP	DUP			
135	159	680002645	2	2004	10/24/03	TX	0	0	At 11:00 pm owner heard a loud noise and went out to investigate. He saw smoke at the shop and called the fire department. Plaintiff's expert indicates that the fire originated on the driver's side of the engine compartment on or at the fender wall around the electrical distribution panel. The fire department indicated that the "fire appears to be electrical in nature and the cause undetermined."
136	23	680001852	2	2004	DUP	DUP			

F159-078 P 0916

F160 PROPERTY DAMAGE

	A	B	C	D	E	F	G	H	I
138	160	680002343	2	2004	09/24/03	K5	0	0	The insurance company alleges that the vehicle caught fire due to an electrical failure in the battery feed cable to the engine head assembly box. Plaintiff's expert found that the fire began as a result of a short to the ground of the main under hood power source battery feed cable. The cable insulation was penetrated by propane control with the outlet of the firewall mounted ground strap. Fire department noted the source of point of ignition as "electrical."
139	163	680001906	2	2004	12/30/03	FL	0	0	DUPLICATE
140	63	680001732	2	2004	DUP	DUP			
141	165	680001903	2	2004	11/27/03	FL	0	0	ENGINE FUEL FITS - DUPLICATE
142	79	680001748	2	2004	DUP	DUP			
143	6	680001739	2	2004	DUP	DUP			
144	132	680001681	2	2004	DUP	DUP			
145	169	680002634	3	2004	05/23/04	FA	0	0	The insurance company alleges the vehicle caught fire in the engine compartment due to an unspecified defect. No other info.
146	81	-	2	2004	DUP	DUP			
147	46	-	2	2004	DUP	DUP			
148	48	-	2	2004	DUP	DUP			
149	56	-	2	2004	DUP	DUP			
150	176	-	2	2004	04/27/04	FL	0	0	
151	171	680003313	2	2004	10/06/03	FL	0	0	The insurance company alleges the vehicle caught fire in the engine compartment due to an unspecified defect.
152	174	680002612	2	2004	03/11/04	TX	0	0	Claimant's fire leaves his vehicle running when he steps because he is only going to be at the job site for a short period of time. He is not sure if he left the vehicle running at the time of the fire. Plaintiff's expert found the fire was the result of an electrical failure in the wiring harness routed in the right side of the instrument panel.

MSB-878 P 0618

F158 PROPERTY DAMAGE

	A	B	C	D	E	F	G	H	
153	177	680002274	2	2004	003-10-13	HI	0	0	Claimant alleges brake pressure switch located at the front of the master cylinder was the cause of the fire. The dealership did a post-fire inspection and found the source of the fire caused by the brake pressure switch which shorted causing brake fluid to ignite. The vehicle was not part of that recall.
154	178	680002642	2	2004	05/14/04	OK	0	0	The insurance company alleges that the vehicle caught fire due to a defective brake pressure switch. Plaintiff's expert found the origin of the fire was on the driver's side of the engine compartment at or around the brake pressure switch.
155	42	680000437	2	2004	DUP	DUP			
	26	680000308	2	2004	DUP	DUP			
156	180	680002210	2	2004	09/11/03	TX	0	0	Engine compartment fire origination point is near the master cylinder
	183	680002774	2	2004	06/16/04	TX	0	0	
159	12	680000025	2	2004	DUP	DUP			
	183	680000387	2	2004	09/27/03	GA	0	0	
160	7	680002175	3	2004	004-04-11	TX			
161									

PE04-078 P 0820

F101 PROPERTY DAMAGE

	A	B	C	D	E	F	G	H
182	13	680002945	3	2004	2004-07-03	L		
183	34	680003099	3	2004	2004-07-25	TX		
184	35	680003112	3	2004	2004-07-01	TX		
185	39	680003092	3	2004	2003-12-31	GA		
186	50	680003009	3	2004	2004-04-22			
187	54	680003090	3	2004	2004-07-26	NC		
188								

FEB-078 P 0821

F150 PROPERTY DAMAGE

	A	B	C	D	E	F	G	H	I
	57	680002941	3	2004	2003-11-14	GA			
169									
170	104	680002809	3	2004	2004-05-10	GA			The insurance company states that the vehicle caught fire at 5:30 pm while parked inside an Express Car Care Inc. building. They allege the fire started inside the vehicle. No other info.
	105	680003134	3	2004	2004-01-18	MA			
171									
	119	680002922	3	2004	2004-05-28	FL			The insurance company alleges that the vehicle caught fire due to the alternator. The Motorcraft alternator was installed by D & D Automotive.
172									
173	120	680002827	3	2004	2004-03-13	LA			The insurance company alleges that the vehicle caught fire due to the speed control deactivation switch.
	121	680002924	3	2004	2004-06-18	LA			
174									
	122	680003044	3	2004	2004-06-13	TX			
175									
	128	680003110	3	2004	2004-06-07	MI			The insurance company alleges that the vehicle caught fire due to an unspecified defect. No other info.
176									
	130	680002415	3	2004	05/25/04	FL	0	0	The insurance company alleges that the vehicle caught fire due to an unspecified defect. No other info.
177									
	149	680002888	3	2004	07/02/04	FL	0	0	The insurance company alleges that the vehicle caught fire due to an unspecified defect. No other info.
178									
	132	680002057	3	2004	07/17/04	MI	0	0	
179									
	166	680003082	3	2004	05/21/04	TX	0	0	
180									

FE84-878 P 0022

F158 PROPERTY DAMAGE

	A	B	C	D	E	F	G	H	I
181	167	680003041	3	2004	062904				
182	173	680002812	3	2004	04/17/04	NC	0	0	The insurance company alleges that the vehicle caught fire in the engine compartment due to an unspecified defect. No other info.
183	176	680003016	3	2004	07/11/04	071	0	0	
184	181	680003133	3	2004	08/12/04	NC	0	0	
			added column	added column	added column	added column	added column	added column	added column
188									

F158-078 P 0823

F158 PROPERTY DAMAGE

J	K	L	M	N	O	P	Q	R	S	Y	U
Alleged Component	Modifier - Parked or Running	Component(s)	Event	Severity/Event						Repair/Report/Paid Date	Tread Category Code
1											
2	Engine compartment - electrical or fuel line	electrical	fire	property damage; fire;	863326	486544	CLAIM/checked		BLANPHE	Sep/2003/16	11;
3	Speed control deactivation switch	chassis; service brakes; air brake system	fire	property damage; fire;	816200	486955	CLAIM/checked		BLANPHE	Aug/2003/23	03;
4	Electrical - fuel leak	powertrain; engine; fuel system	fire	property damage; fire;	862910	486488	CLAIM/checked		BLANPHE	Sep/2003/15	07;
5	Engine compartment	unknown	fire	property damage; fire;	961781	486983	CLAIM/checked		BLANPHE	Sep/2003/03	
6	Windshield wiper motor	electrical	fire	property damage; fire;	854966	486567	CLAIM/checked		BLANPHE	Jul/2003/10	11;

F150 PROPERTY DAMAGE

	J	K	L	M	N	O	P	Q	R	S	T	U
7	Engine compartment - fuel system, fuel injectors, fuel distribution manifold, fuel supply line, fuel pressure regulator, fuel return line	Running	powertrain engine; fuel system	fire	property damage; fire	835216	416184	CLM/diesel		SNORTON	Sep/2003/05	07;
8	Not Specified	Not specified	unknown	fire	property damage; fire	835661	481183	CLM/diesel		SNORTON	Jul/2003/22	
9	Engine compartment - electrical - wiring harness	Parked	unknown	fire	property damage; fire	855335	483783	CLM/diesel		SNORTON	Jul/2003/15	
10	Fuel system	Not specified	powertrain engine; fuel system	fire	property damage; fire	843315	486384	CLM/diesel		SNORTON	Sep/2003/16	07;
11	Engine compartment - rear electronic control module	Parked	unknown	fire	property damage; fire	862761	484352	CLM/diesel		SNORTON	Sep/2003/10	
12	Control module - electrical	Parked	electrical	fire	property damage; fire	860476	485500	CLM/diesel		SNORTON	Aug/2003/20	11;
13	Not Specified	Running	unknown	fire	property damage; fire	854480	483318	CLM/diesel		SNORTON	Jul/2003/03	
14	Electrical, prime issue with the catalytic converter	Driving	unknown	fire	property damage; fire	862445	484303	CLM/diesel		SNORTON	Sep/2003/11	
15	Electrical - driver's door	Parked at residence	electrical	fire	property damage; fire	861329	485805	CLM/diesel		SNORTON	Sep/2003/02	11;

PE04-578 P 0629

F150 PROPERTY DAMAGE

	J	K	L	M	N	O	P	Q	R	S	T	U
16	Not Specified	Parked (after sitting 2 days)	unknown	fire	property damage; fire;	850442	48480	CLM/lead		SNORTON	Aug2003/20	
17	Not Specified	Parked	unknown	fire	property damage; fire;	850432	48486	CLM/lead		SNORTON	Aug2003/01	
18	Engine compartment - fuel system leak (or Fuel's analysis power steering fluid pump)	Driving	powertrain; engine; fuel system	fire	property damage; fire;	858663	48494	CLM/lead		SNORTON	Aug2003/04	07;
19	Aftermarket alarm	Parked	unknown	fire	property damage; fire;	869843	48734	CLM/lead		SNORTON	Sep2003/29	
20	Engine compartment - electrical - ABS module	Parked	electrical	fire	property damage; fire;	862512	48481	CLM/lead		SNORTON	Sep2003/10	11;
21	Not Specified	Not specified	unknown	fire	property damage; fire;	859728	48526	CLM/lead		SNORTON	Aug2003/18	
22	DUPLICATE	DUPLICATE	unknown	fire	property damage; fire;	855278	48526	CLM		SNORTON	Jan2003/11	
23	Power steering fluid	Running	chassis steering	fire	property damage; fire;	858122	48471	CLM/lead		SNORTON	Aug2003/01	01;
24	Not Specified	Running	unknown	fire	property damage; fire;	861573	48522	CLM/lead		SNORTON	Sep2003/12	

F130 PROPERTY DAMAGE

	J	K	L	M	N	O	P	Q	R	S	T	U
		Parked	electrical	fire	property damage; fire;	860060	485497	CLM4600 sub/prop		BRACKTON	Aug/2003/18	11;
20												
			powertrain; transmission; automatic	fire	property damage; fire;	856183	489976	CLM4600 sub/prop		BRACKTON	Jul/2003/18	10;
26												
27			unknown;	fire	property damage; fire;			CLIP	CLIP		719	
28			unknown;	fire	property damage; fire;			CLIP	CLIP		711	
29			unknown;	fire	property damage; fire;			CLIP	CLIP		710	
		Parked - after 4 hours	electrical	fire	property damage; fire;		490348	CLM4600 sub/prop		BRACEY	711	11;
30												
31			unknown;	fire	property damage; fire;	872826		CLIP	CLIP		Dec/2003/03	
32			chassis service brakes air brake system	fire	property damage; fire;	872833		CLIP	CLIP		Dec/2003/03	03;
33			unknown;	fire	property damage; fire;	872839		CLIP	CLIP		Dec/2003/03	

PEBA-078 P 0027

F180 PROPERTY DAMAGE

J	K	L	M	N	O	P	Q	R	S	T	U
34		chassis service brakes air brake system	fire	property damage; fire	872303	DUP	DUP	DUP	DUP	Dec/2003/02	03;
35	DUPLICATE	DUPLICATE	electrical	fire	property damage; fire	866323	DUP	DUP	DUP	06	11;
36		unknown	fire	property damage; fire	872187	DUP	DUP	DUP	DUP	06	
37		electrical	fire	property damage; fire	873041	DUP	DUP	DUP	DUP	No	11;
	Not Specified	Parked	unknown	fire	property damage; fire	878178	49921	CLAIMED	Beckwith Trade	SHORTON	No
38											
39		unknown	fire	property damage; fire	870383	DUP	DUP	DUP	DUP		
40	Not specified	Running	unknown	fire	property damage; fire	871094	DUP	DUP	DUP		
41		unknown	fire	property damage; fire	878130	DUP	DUP	DUP	DUP		
42		unknown	fire	property damage; fire	869292	DUP	DUP	DUP	DUP		
43		electrical	fire	property damage; fire	869248	DUP	DUP	DUP	DUP		11;
44		electrical	fire	property damage; fire	861039	DUP	DUP	DUP	DUP		11;
45		unknown	fire	property damage; fire	887219	DUP	DUP	DUP	DUP		
46		electrical	fire	property damage; fire	867140	DUP	DUP	DUP	DUP		11;
47		electrical	fire	property damage; fire	868221	DUP	DUP	DUP	DUP		11;
48		electrical	fire	property damage; fire	866788	DUP	DUP	DUP	DUP		11;
49	DUPLICATE	DUPLICATE	electrical	fire	property damage; fire	873219	DUP	DUP	DUP		11;
50	DUPLICATE	DUPLICATE	chassis service brakes air brake system; unknown	fire	property damage; fire	866473	DUP	DUP	DUP		03;
51	Engine compartment	Not specified	Parked	fire	property damage; fire	878130	49921	CLAIMED		SHORTON	Nov/2003/10
52	Faulty wiring furnace	Not specified	electrical	fire	property damage; fire	856721	487913	CLAIMED		SHORTON	Oct/2003/14
53	Engine compartment - brake pressure switch or speed control deactivation switch - electrical wiring/componen	Parked (in garage)	chassis service brakes; air brake system	fire	property damage; fire	853790	482131	CLAIMED	WILSON	CLAMPE	Feb/2004/25
54	Electrical	Parked	unknown	fire	property damage; fire	867219	48887	CLAIMED		SHORTON	Oct/2003/15
55	Thermostat - information output cable	Parked	electrical	fire	property damage; fire	872041	48986	CLAIMED		SHORTON	Nov/2003/26
56	Electrical - relay fuse box - ignition module		unknown	fire	property damage; fire	881491	48099	CLAIMED		SHORTON	Feb/2004/09

PE04-078 P 0828

F180 PROPERTY DAMAGE

	J	K	L	M	N	O	P	Q	R	S	T	U
57	Engine compartment - fuel leak from fuel rail	Not specified	powertrain/engine/fuel system	fire	property damage; fire;	160593	485557	CLM/apan		SNORTON	Aug/2003/22	07;
58	Engine compartment	Parked - in driveway	unknown	fire	property damage; fire;	273278	489423	CLM/apan		SNORTON	Dec/2003/10	
59	Not Specified	Not specified	unknown	fire	property damage; fire;	869292	488860	CLM/apan		SNORTON	Nov/2003/03	
60	Engine compartment - electrical	Running	unknown	fire	property damage; fire;	374607	480986	CLM/apan		SNORTON	Dec/2003/19	
61	Engine compartment - battery cable	Parked	electrical; unknown	fire	property damage; fire;	870637	481684	CLM/apan		SNORTON	Dec/2004/13	11;
62	Engine compartment - fuel vapor control valve	Not specified	unknown	fire	property damage; fire;	176547	481536	CLM/apan		SNORTON	Jan/2004/12	
63	Brake pressure switch - speed control deactivation switch	Parked in garage	chassis service brakes air brake system	fire	property damage; fire;	172833	498101	CLM/apan		DIARNE	Dec/2003/05	00;
64	Not Specified	Not specified	unknown	fire	property damage; fire;	175780	481242	CLM/apan		SNORTON	Jan/2004/06	

PCMA-878 P 0829

F160 PROPERTY DAMAGE

	J	K	L	M	N	O	P	Q	R	S	T	U
65	Engine compartment	Parked in garage for a few hours	unknown	fire	property damage; fire;	879752	48216	CLMAdvised		BRIDGTON	Feb/2004/03	
66	Electrical	Not specified	electrical	fire	property damage; fire;	869240	48643	CLMAdvised		BRIDGTON	Nov/2003/03	11;
67	Dash	Not specified	unknown	fire	property damage; fire;	884820	48348	CLMAdvised		BRIDGTON	Mar/2004/12	
68	Engine compartment - fuel vapors	Driving	unknown	fire	property damage; fire;	879492	48258	CLMAdvised		BRIDGTON	Feb/2004/02	
69	Electrical - dash	Not specified	electrical	fire	property damage; fire;	866708	48794	CLMAdvised		BRIDGTON	Oct/2003/13	11;
70	Not Specified	Not specified	unknown	fire	property damage; fire;	878383	48302	CLMAdvised		BRIDGTON	Nov/2003/12	
71	Electrical - CD player	Driving	unknown	fire	property damage; fire;	872157	48998	CLMAdvised		BRIDGTON	Dec/2003/01	
72	Not Specified	Not specified	unknown	fire	property damage; fire;	879661	48279	CLMAdvised		BRIDGTON	Feb/2004/04	
73	Engine compartment - unspecified	Not specified	unknown	fire	property damage; fire;	877189	48718	CLMAdvised		BRIDGTON	Jan/2004/15	
74	Dash with an evidence of electrical fault in the engine compartment	Parked - not running (although keys were in the ignition)	electrical	fire	property damage; fire;	866323	48382	CLMAdvised		BRIDGTON	Oct/2003/09	11;
75	Electrical	Driving	electrical	fire	property damage; fire;	887140	48868	CLMAdvised		BRIDGTON	Oct/2003/17	11;

F158 PROPERTY DAMAGE

J	K	L	M	N	O	P	Q	R	S	T	U
76	Engine compartment	Partial	unknown	fire	property damage; fire;	\$73575	49024	CLM/epm	SNORTON	Dec/2003/11	
77	Not Specified	Partial in garage	unknown	fire	property damage; fire;	\$16948	49088	CLM/closed	SNORTON	Mar/2004/30	
78	Engine compartment - Ford: possible brake pressure switch	Partial in garage	clutch; service brakes; air brake system	fire	property damage; fire;	\$75568	491162	CLM/epm	SNORTON	Jan/2004/05	03;
79	Electrical - lock	Partial	electrical	fire	property damage; fire;	\$12340	49353	CLM/closed	SNORTON	Feb/2004/21	11;
80	DUPLICATE	DUPLICATE	unknown	fire	property damage; fire;	\$70178	49221	CLM	SNORTON	Nov/2003/10	
81	Electrical	Not specified	electrical	fire	property damage; fire;	\$49039	49091	CLM/closed	SNORTON	Oct/2003/23	11;
82	Engine compartment	Not specified	unknown	fire	property damage; fire;	\$72829	49080	CLM/closed	SNORTON	Dec/2001/03	
83	Engine compartment	Not specified	unknown	fire	property damage; fire;	\$72836	49080	CLM/closed	SNORTON	Dec/2003/05	
84	Electrical - dashboard wiring harness	Partial and located in carport	unknown	fire	property damage; fire;	\$77306	49150	CLM/epm	SNORTON	Jan/2004/21	
85	Engine compartment - leaking vapor control valve	Not specified	powertrain; engine; fuel system	fire	property damage; fire;	\$86120	49150	CLM/closed	SNORTON	Mar/2004/23	07;
86	Not Specified	Partial in garage	unknown	fire	property damage; fire;	\$67211	491134	CLM/closed	SNORTON	Mar/2004/31	

FD-904-078 P 0831

F150 PROPERTY DAMAGE

	J	K	L	M	N	O	P	Q	R	S	T	U
87	Spontaneous combustion	Parked	unknown	fire	property damage; fire	877985	481984	CLAIM denied		SMOKYTON	Jan/2004/20	
88	Gas leak/line/connection	Running	unknown	fire	property damage; fire	871034	484680	CLAIM denied		SMOKYTON	Nov/2003/18	
89	Engine compartment		unknown	fire	property damage; fire	882371	493441	CLAIM denied		SMOKYTON	Feb/2004/20	
90	Not specified	Parked	unknown	fire	property damage; fire	886137	494430	CLAIM denied		SMOKYTON	Mar/2004/22	
91	Engine compartment - brake pressure switch - speed control (electronic pressure switch)		absoluteservice brake/air brake system	fire	property damage; fire	881993	493488	CLAIM denied		SMOKYTON	Feb/2004/18	03
92											Feb/2004/24	
93	FDP - electrical wiring - power distribution box	Not specified	electrical	fire	property damage; fire	876538	481539	CLAIM denied		SMOKYTON	Jan/2004/12	11

F150 PROPERTY DAMAGE

	J	K	L	M	N	O	P	Q	R	S	T	U
94	Fuel line leak	Not specified	powertrain; engine; fuel system	fire	property damage; fire	\$83680	48384	CLM/standard		INDOTON	Mar/2004/84	07;
95	Fuel system - ENGINE FUEL PUMP	Parlod on street	powertrain; engine; fuel system	fire	property damage; fire	\$81156	48387	CLM/standard		INDOTON	Feb/2004/12	07;
96	Engine - fuel		unknown	fire	property damage; fire	\$81141	48388	CLM/standard		INDOTON	Feb/2004/12	
97	Engine compartment	Not specified	unknown	fire	property damage; fire	\$86943	DUP	DUP		DUP	Mar/2004/30	
98	Engine compartment	Not specified	clutch; service brake; air brake system; unknown	fire	property damage; fire	\$83723	DUP	DUP		DUP	Feb/2004/24	03;

F160 PROPERTY DAMAGE

	J	K	L	M	N	O	P	Q	R	B	T	U
	Electrical - steering column	Period in garage	electrical	fire	property damage; fire;	886143	49832	CLM/epm/tpm		BRISTON	Mar/2004/23	11;
99	Curbs Dead Switch (inc engine - brake master cylinder - wiring) - brake pressure switch.	Period	unknown	fire	property damage; fire;	886655	49490	CLM/tpm		BRISTON	Mar/2004/26	
100	Engine compartment - fuel system	Period	unknown	fire	property damage; fire;	887708	49539	CLM/tpm		BRISTON	May/2004/18	
101	Brake pressure switch	Period at residence	unknown	fire	property damage; fire;	896013	49810	CLM/tpm		BRISTON	Jun/2004/30	
102	Electrical - wiring harness	Period in driveway 3 hours earlier	unknown	fire	property damage; fire;	851672	492330	CLM/tpm		BRISTON	Jul/2003/17	
103	Not Specified	Period at home	unknown	fire	property damage; fire;	896684	49811	CLM/tpm		BRISTON	Jun/2004/09	
104												

F204-878 P 0634

F168 PROPERTY DAMAGE

	J	K	L	M	N	O	P	Q	R	S	T	U
109	Not Specified	Parked at home	unknown	fire	property damage; fire;	895241	49872	CLM/open		NORTON1	Jan/2004/07	
108	Electrical	Not specified	electrical	fire	property damage; fire;	894792	497936	CLM/closed		NORTON1	Jun/2004/04	11;
107	Brake pressure switch	Parked at home	chassis; service brakes; air brake system	fire	property damage; fire;	890304	496370	CLM/closed		NORTON1	Apr/2004/23	03;
106	Fuel system - fuel coupler	Not specified	post-wiring; engine; fuel system	fire	property damage; fire;	884866	494427	CLM/multi-claim		BREY	Sep/2003/16	07;
105	DUPLICATE	DUPLICATE	electrical	fire	property damage; fire;	872940	490548	CLM		BREY	Dec/2003/11	11;
104	Engine compartment - electrical - cruise control disconnection switch	Parked in hospital garage	chassis; service brakes; air brake system	fire	property damage; fire;	872303	490060	CLM/multi-claim		BLAKE	Dec/2003/02	03;
110											Jun/2004/09	
111												
112	Possible brake pressure switch	Not specified	unknown	fire	property damage; fire;	897355	498391	CLM/open		NORTON1	Jan/2004/22	
113	DUPLICATE	DUPLICATE	chassis; service brakes; air brake system	fire	property damage; fire;	875588	491182	CLM		NORTON1	Jan/2004/05	03;
114	Engine compartment - flexible fuel lines	Parked - in a garage	unknown	fire	property damage; fire;	889217	495961	CLM/closed		NORTON1	May/2004/18	

PERM-878 P 8825

F150 PROPERTY DAMAGE

	J	K	L	M	N	O	P	Q	R	S	T	U
	Brake pressure switch	Not specified	unknown	fire	property damage; fire;	879740	e5368	CLM/discard		NORTON	May/2004/04	
115	Engine compartment	Not specified	unknown	fire	property damage; fire;	887402	e5234	CLM/discard		NORTON	Apr/2004/02	
116	Cruise control - electrical wire	Not specified	chassis; service brakes; air brake system	fire	property damage; fire;	888102	e5470	CLM/discard		95470	Apr/2004/06	03;
117												
118	DIFFICULT	DIFFICULT	unknown	fire	property damage; fire;	877506	e9105	CLM		NORTON	Jun/2004/21	07;
119	Differential pressure feedback sensor - gases	Not specified	powertrain; engine; fuel system;	fire	property damage; fire;	889865	e5660	CLM/discard		NORTON	CLM	07;
119	Electrical - vapor control valve	Not specified	powertrain; engine; fuel system	fire	property damage; fire;	892893	e5225	CLM/discard		NORTON	May/2004/18	07;
120												
121	Not specified	Parked	electrical	fire	property damage; fire;	860060	DUP	DUP		DUP	Aug/2003/18	11;
122	DIFFICULT	DIFFICULT	unknown	fire	property damage; fire;	862371	DUP	DUP		DUP	Feb/2004/20	
122	DIFFICULT	DIFFICULT	unknown	fire	property damage; fire;	872219	e5805	CLM/discard		SMILEY	Dec/2003/02	11;
123	Engine - electrical cable	Parked for 3 days prior, but Running for less than 30 seconds before fire	electrical	fire								

PERM-878 P 0838

F150 PROPERTY DAMAGE

	J	K	L	M	N	O	P	Q	R	B	T	U
124	Not Specified	Not specified	unknown	fire	property damage; fire;	854488	48705	CLM/tdms		SNOWTON	Jun/2004/02	
125			unknown;	fire	property damage; fire;	856948	DUP	DUP		DUP	Mar/2004/30	
126	DUPLICATE	DUPLICATE	clutch; service brake; air brake system	fire	property damage; fire;	851993	DUP	DUP		DUP	Feb/2004/19	03;
127	Engine compartment - electrical - speed control deactivation switch	Parked	unknown	fire	property damage; fire;	856605	48372	CLM/tdms		SNOWTON	Jun/2004/15	
128	Flood light assembly	Not specified	unknown	fire	property damage; fire;	856943	48564	CLM/tdms		SNOWTON	Mar/2004/30	
129			powertrain; engine; fuel system;	fire	property damage; fire;	856120	DUP	DUP		DUP	Mar/2004/23	07;
130	DUPLICATE	DUPLICATE	clutch; service brake; air brake system	fire	property damage; fire;	882343	DUP	DUP		DUP	Feb/2004/24	03;
131			unknown;	fire	property damage; fire;	854820	DUP	DUP		DUP	Mar/2004/12	
132	Engine compartment - brake pressure switch - speed control deactivation switch	Parked in driveway	clutch; service brake; air brake system; unknown	fire	property damage; fire;	862723	48336	CLM/tdms/tdms		SNOWTON	Feb/2004/21	03;
133	DUPLICATE	DUPLICATE	unknown	fire	property damage; fire;	886137	DUP	DUP		DUP	Mar/2004/23	
134	DUPLICATE	DUPLICATE	powertrain; transmission; auxiliary	fire	property damage; fire;	856183	DUP	DUP		DUP	Jul/2003/18	10;
135			electrical;	fire	property damage; fire;	882340	DUP	DUP		DUP	Feb/2004/13	11;
136	Electrical - ignition system	Parked at home in or near garage	electrical	fire	property damage; fire;	897055	48497	CLM/tdms		SNOWTON	Jun/2004/21	11;
137			unknown;	fire	property damage; fire;	881149	DUP	DUP		DUP	Feb/2004/09	

FD-904-87A P 0837

F150 PROPERTY DAMAGE

	J	K	L	M	N	O	P	Q	R	S	T	U
	Electrical - ground loop	Not specified	electrical	fire	property damage; fire;	887200	4P5185	CLAIM closed		BOSTON	Apr/2004/01	11;
138	DUPLICATE	DUPLICATE	powertrains; engine; fuel system	fire	property damage; fire;	881156	DUP	DUP		DUP	Feb/2004/12	67;
139			unknown;	fire	property damage; fire;	879752	DUP	DUP		DUP	Feb/2004/03	
140	Fuel	Not specified	unknown;	fire	property damage; fire;	881141	NBBD	NBBD		DUP	Feb/2004/12	
141			unknown;	fire	property damage; fire;	878661	DUP	DUP		DUP		
142			unknown;	fire	property damage; fire;	879482	DUP	DUP		DUP		
143			unknown;	fire	property damage; fire;	872885	DUP	DUP		DUP		
144	Engine compartment	Not specified	unknown;	fire	property damage; fire;	894529	4P5185	CLAIM open		BOSTON		
145			unknown;	fire	property damage; fire;	877189	DUP	DUP		DUP	Mar /15	
146			electrical; unknown	fire	property damage; fire;	876957	DUP	DUP		DUP	Mar /13	11;
147			unknown;	fire	property damage; fire;	876547	DUP	DUP		DUP	Mar /12	
148			unknown;	fire	property damage; fire;	872780	DUP	DUP		DUP	Mar /06	
149			unknown	fire	property damage; fire;	892017	4P5185	CLAIM closed		BOSTON	Mar, 4/11	
150												
151	Engine compartment	Probably parked	unknown	fire	property damage; fire;	889508	4P5185	CLAIM closed		BOSTON	Apr/2004/01	
152	Electrical - wiring harness	Probably Running	electrical	fire	property damage; fire;	895893	4P5185	CLAIM open		BOSTON	Jun/2004/11	11;

PR04-078 P 0538

F155 PROPERTY DAMAGE

	J	K	L	M	N	O	P	Q	R	S	T	U
153	Cruise Desc Switch - brake pressure switch - engine compartment	Not specified	chassis; service brakes; air brake system	fire	property damage; fire	888595	44841	CLAIM/lost		BROOKTON	Apr/2004/13	03;
154	Cruise Desc Switch Brake pressure switch	Not specified	chassis; service brakes; air brake system	fire	property damage; fire	896826	44844	CLAIM/lost		BROOKTON	Jun/2004/18	03;
155			powertrain; engine; fuel system	fire	property damage; fire	863385	DUP	DUP		DUP	Sep/2003/16	07;
156			powertrain; engine; fuel system	fire	property damage; fire	860593	DUP	DUP		DUP	Aug/2003/22	07;
157	Cruise Deactivation Switch	Not specified	unknown	fire	property damage; fire	886835	DUP	DUP		DUP	Mar/2004/26	
158	Cruise Deactivation Switch - brake pressure switch - engine compartment	Not specified	chassis; service brakes; air brake system	fire	property damage; fire	897792	44118	CLAIM/spen		BROOKTON	Jun/2004/24	03;
159			chassis; service brakes; air brake system	fire	property damage; fire	853799	DUP	DUP		DUP	Feb/2004/25	03;
160	Cruise Deactivation Switch - brake pressure switch - engine compartment	Parted for app. 45 minutes	chassis; service brakes; air brake system; unknown	fire	property damage; fire	866473	48773	CLAIM/lost and/spen		BURSEY	Oct/2003/10	03;
161	Brake pressure switch - speed control deactivation switch	Parted	chassis; service brakes; air brake system	fire	property damage; fire	899725	44861	CLAIM/spen		BROOKTON	Jul/2004/15	03;

F150 PROPERTY DAMAGE

	J	K	L	M	N	O	P	Q	R	S	T	U
182	Not Specified	Not specified	unknown	fire	property damage; fire;	899233	29344	CLM4400		ACHABOT	Jan/2004/14	
183	Electrical - unspecified	Perked	electrical	fire	property damage; fire;	903328	28047	CLM4400		NORTON	Aug/2004/16	03;
184	Electrical - unspecified	Not specified	unknown	fire	property damage; fire;	903730	280721	CLM4400		NORTON	Aug/2004/19	
185	Computerized		unknown	fire	property damage; fire;	902758	28043	CLM4400		NORTON	Aug/2004/10	
186	Brake pressure switch	Not specified	phazis; service brakes; air brake system	fire	property damage; fire;	896589	48881	CLM4400		NORTON	Aug/2004/4	03;
187	Engine compartment - brake pressure switch - cruise control deactivation switch	Not specified	phazis; service brakes; air brake system	fire	property damage; fire;	901119	48883	CLM4400		NORTON	Jan/2004/29	03;
188	Not Specified		unknown	fire	property damage; fire;	871086	4835	CLM4400		NORTON	Aug/2004/17	

FD-304-876 P 0248

F156 PROPERTY DAMAGE

J	K	L	M	N	O	P	Q	R	S	T	U	
169	Brake pressure switch	Not specified	chassis; service brakes; air brake system	fire	property damage; fire;	878980	49189	CLM/closed		NORTON	Jul/2004/20	03;
170	Not Specified	Parked inside a building	unknown	fire	property damage; fire;	890493	49933	CLM/open		NORTON	Jul/2004/15	
171	Not Specified		unknown	fire	property damage; fire;	904343	50043	CLM/open		NORTON	Aug/2004/25	
172	Not Specified	Not specified	electrical; start-charger; alternator/generator	fire	property damage; fire;	898669	49934	CLM/open		NORTON	Jul/2004/02	11;
173	Brake pressure switch	Not specified	chassis; service brakes; air brake system	fire	property damage; fire;	898834	499105	CLM/open		NORTON	Jul/2004/07	03;
174	Not Specified	Not specified	unknown	fire	property damage; fire;	900412	49908	CLM/open		NORTON	Jul/2004/21	
175		Not specified	unknown	fire	property damage; fire;	902098	50026	CLM/open		NORTON	Aug/2004/04	
176	Not Specified	Parked	unknown	fire	property damage; fire;	903720	500718	CLM/open		NORTON	Aug/2004/10	
177	Not Specified	Parked	unknown	fire	property damage; fire;	898687	499044	CLM/open		NORTON	Jul/2004/06	
178	Not specified	Not specified	unknown	fire	property damage; fire;	900181	499578	CLM/open		NORTON	Jul/2004/20	
179	Not specified	Parked	unknown	fire	property damage; fire;	900543	499708	CLM/closed		NORTON	Jul/2004/22	
180	Engine compartment - brake pressure switch	Parked	unknown	fire	property damage; fire;	902513	50034	CLM/closed		NORTON	Aug/2004/18	

P160 PROPERTY DAMAGE

	J	K	L	M	N	O	P	Q	R	S	T	U
181	Engine compartment - cruise control (cruise control switch)	Partial	unknown	fire	property damage; fire;	902044	580196	CLM/open		SNORTON	Aug/2004/05	
182	Engine compartment	Not specified	unknown	fire	property damage; fire;	898392	49932	CLM/open		SNORTON	Jul/2004/01	
183	Electrical - brake pressure switch	Not specified	electrical	fire	property damage; fire;	900983	49962	CLM/open		SNORTON	Jul/2004/28	11;
184	Cruise Deactivation Switch	Not specified	chassis/service hydraulic brake system	fire	property damage; fire;	904340	580944	CLM/open		SNORTON	Aug/2004/25	00;
185	added column	added column										

P100 PROPERTY DAMAGE

	V	W	X	Y	Z	AA	AB
	Tread Category Description	VIN	Production Date	MY	Vehicle Description	Value	
1	electrical;	1FTDF172XVN [REDACTED]	Mar/1996/27	1997	F-150	113,000	
2	service brakes;	1FTDX0764VK [REDACTED]	May/1997/23	1997	F-150	not specified	
3	fuel system;	1FTDX1783VN [REDACTED]	Feb/1996/29	1997	F-150	76,000	
4		1FTEX07L3VM [REDACTED]	Nov/1996/18	1997	F-150	not specified	
5	electrical;	1FTEX14N6TH [REDACTED]	Nov/1993/03	1996	F-150	68,045	
6							

FD-904-078 P 0843

F158 PROPERTY DAMAGE

	V	W	X	Y	Z	AA	AB
	fuel system;	1PTRF17L3JN	Apr/2002/02	2002	F-150	4,100	
7							
		1PTRW07663K	Jan/2003/31	2003	F-150	not specified	
8							
		1PTRX07L4YK	Apr/2000/19	2000	F-150	not specified	
9							
	fuel system;	1PTRX17223M	Apr/2003/17	2003	F-150	not specified	
10							
		1PTRX17L6YN	Apr/2000/13	2000	F-150	105,351	
11							
	electrical;	1PTRX18L9YN	Dec/1998/17	2000	F-150	94,000	
12							
		1FTZ01731YN	Dec/1999/03	2000	F-150	not specified	
13							
		1FTZX17261N	Dec/2000/20	2001	F-150	20,750	
14							
	electrical;	1FTZX1729XK	Nov/1998/20	1999	F-150	not specified	
15							

FDOM-078 P 0544

F150 PROPERTY DAMAGE

	V	W	X	Y	Z	AA	AB
16		2FTDX0717VC [REDACTED]	Nov/1996/00	1997	F-150	n/a	
17		2FTRX1BL73C [REDACTED]	Dec/2002/04	2003	F-150	not specified	
18	fuel system:	2FTZP07351CA [REDACTED]	Mar/2001/21	2001	F-150	28,000	
19		UNK F-150 [1FTFX15H95F [REDACTED]]	Jan/1900/01	1995	F-150	not specified	
20	electric:	UNK F-150	Jan/1900/01	2000	F-150	not specified	
21		UNK F-150	Jan/1900/01	2001	F-150	not specified	
22		UNK F-150	Jan/1900/01	2002	F-150	0	See 2nd QTR 2003, Sec. ID 127
23	airwing:	UNK F-150 [1FTRF17232N [REDACTED]]	Jan/1900/01	2002	F-150	18,000	
24		UNK F-150 [2FTRP10W13C [REDACTED]]	Jan/1900/01	2003	F-150	not specified	

FE04-078 P 0045

F159 PROPERTY DAMAGE

	V	W	X	Y	Z	AA	AB
	electrical:	1F100K1760V9 [REDACTED]	Apr/1996/17	1997	F-150	75,000	
26	powertrain:	1FTRX17L1YK [REDACTED]	Nov/1999/11	2000	F-150	48,000	
27		1FTRX08L030 [REDACTED]		2000	F-150	0	
28		2FTRX17W910 [REDACTED]		2001	F-150	0	
29		1FTRP17W81N [REDACTED]		2001	F-150	0	
	electrical:	1FTRX17W0Y2 [REDACTED]		2000	F-150	68,000	
30							
31		LINK F-150	Apr/1990/01	2000	F-150	0	
	service brakes:	1FTRX17LXYK [REDACTED]	Nov/1999/11	2000	F-150	0	
32							
33		LINK F-150	Apr/1990/01	2000	F-150	0	

PERS-678 P 0048

F150 PROPERTY DAMAGE

	V	W	X	Y	Z	AA	AB
34	service brakes;	1FTRX18L1YR	Nov/1995/19	2000	F-150	0	
35	electrical;	2FTRX1725J		2003	F-150	0	
36		1FTZ072111		2001	F-150	0	
37	electrical;	1FTBP14E3SN		1995	F-150	0	
		LINK F-150		1998	F-150	not specified	
38							
39		1FTRX18W33N	Aug/20	2003	F-150	0	
40		1FTXP1161VN	Jan/199	1997	F-150	0	
41		1FTDX0766VK	Feb/199	1997	F-150	0	
42		1FTBP18220N	Jan/200	2002	F-150	0	
43	electrical;	1FTRX1181STN	Dec/199	2000	F-150	0	
44	electrical;	LINK F-150	Jan/199	2000	F-150	0	
45		1FTZX1841VN	Mar/19	1997	F-150	0	
46	electrical;	2FTRX17W3	Apr/2002/15	2002	F-150	0	
47	electrical;	1FTDX1764VN	Nov/1996/11	1997	F-150	0	
48	electrical;	1FTRX17W20N	Oct/1998/12	1999	F-150	0	
49	electrical;	1FTEX1813VN	Sep/1996/01	1997	F-150	0	See 2nd QTR 2004, Seq. Id 142
	service brakes;	2FTRX08L1VC	Mar/2000/23	2000	F-150	0	See 2nd QTR 2004, Seq. Id 143
50							
51		1FTDX0766VK	Feb/1996/13	1997	F-150	92,918	
	electrical;	1FTDX1764VN	Nov/1995/11	1997	F-150	not specified	
52							
	service brakes;	1FTDX1769VK	Apr/1996/25	1997	F-150	not specified	
53							
		1FTDX1841VN	Mar/1996/26	1997	F-150	81,916	
54							
	electrical;	1FTBP14E3SN	Jun/1995/12	1995	F-150	94,000	
55							
		1FTEX18125N	Mar/1995/30	1995	F-150	90,000	
56							

FEB-078 P 0047

F100 PROPERTY DAMAGE

	V	W	X	Y	Z	AA	AB
	fuel system;	IFTRF17213N [REDACTED]	Aug2002/20	2003	F-150	11,865	
57							
58		IFTRF17W81 [REDACTED]	Apr2001/03	2001	F-150	not specified	
59		IFTRF1E221N [REDACTED]	Jun2002/28	2002	F-150	not specified	
60		IFTRX08L03F [REDACTED]	Feb2003/20	2003	F-150	9,000	
61	electrical;	IFTRX17343N [REDACTED]	Aug2002/16	2003	F-150	not specified	
62		IFTRX17L5VM [REDACTED]	Jan2000/05	2000	F-150	not specified	Serial history as per QTR 3004 Seq. ID 162.
63	service history;	IFTRX17LXYN [REDACTED]	Nov1999/11	2000	F-150	not specified	
64		IFTRX17W4V [REDACTED]	Sept1999/24	2000	F-150	61,002	

PR04-078 P 0649

F150 PROPERTY DAMAGE

	V	W	X	Y	Z	AA	AB
		1FTRX18L33N	Mar/2003/10	2003	F-150	4,500	
65							
	electrical	1FTRXC18L5YK	Dec/1999/15	2000	F-150	85,000	
66							
		1FTRX18L33N	Mar/2003/20	2003	F-150	not specified	
67							
		1FTRX18L33N	Mar/2003/21	2003	F-150	10,800	
68							
	electrical	1FTRX18W2X	Oct/1998/12	1999	F-150	77,100	
69							
		1FTRX18W33N	Aug/2002/19	2003	F-150	not specified	
70							
		1FTZF02281K	Sep/2000/05	2001	F-150	not specified	
71							
		1FTZ10727YK	Sep/1999/08	2000	F-150	not specified	
72							
		1FTZX112520	Jan/1999/29	1999	F-150	88,033	
73							
	electrical	3PTRF17233C	Mar/2003/26	2003	F-150	1,300	
74							
	alarm	3PTRF18WX2C	Apr/2002/15	2002	F-150	not specified	
75							

FD-304-878 P 0849

F155 PROPERTY DAMAGE

	V	W	X	Y	Z	AA	AB
		2FTRX17W91C [REDACTED]	Mar/2001/03	2001	F-150	not specified	
75							
		LNK F-150	Jan/1900/01	1995	F-150	not specified	
77							
	service brakes:	UNE F-150 [1FTDX0760V8 [REDACTED]	Jan/1900/01	1997	F-150	61,000	
78							
	electrical;	LNK F-150	Jan/1900/01	1997	F-150	not specified	
79							
		LNK F-150	Jan/1900/01	1998	F-150	0	See 4th OTR 2000, Sec. 10.4
80							
	electrical;	LNK F-150	Jan/1900/01	2000	F-150	not specified	
81							
		LNK F-150 [1FRTX17LZYK [REDACTED]	Jan/1900/01	2000	F-150	not specified	
82							
		LNK F-150 [1FTRX17W0YK [REDACTED]	Jan/1900/01	2000	F-150	not specified	
83							
		LNK F-150 [1FTRX17LJYM [REDACTED]	Jan/1900/01	2000	F-150	56,700	
84							
	fuel system;	LNK F-150 [1FTRX17LJYM [REDACTED]	Jan/1900/01	2000	F-150	not specified	
85							
		LNK F-150	Jan/1900/01	2001	F-150	not specified	
86							

FD-503 (Rev. 8-78) P. 0033

P166 PROPERTY DAMAGE

	V	W	X	Y	Z	AA	AB
87		LNK F-150 [1PTNW21PG3E [REDACTED]	Jan/1900/01	2003	F-150	n/a	
88		1FTDF1861VN [REDACTED]	Jan/1995/12	1997	F-150	91,000	
89		1PTEP14N0SL [REDACTED]	Jan/1995/06	1995	F-150	60,000	Start originally incorrect.
90		1PTRX07LWYK [REDACTED]	Sep/1999/24	2000	F-150	not specified	Start originally incorrect.
91	servito brakes	1PTRX07W9VJ [REDACTED]	Nov/1999/03	2000	F-150	48,000	
92	[REDACTED]	[REDACTED]	[REDACTED]	[REDACTED]	F-150	100,000	
93	electrical:	1PTRX17W3YK [REDACTED]	Dec/1999/21	2000	F-150	167,000	

P166-078 P 00051

F180 PROPERTY DAMAGE

	V	W	X	Y	Z	AA	AB
94	Defl system; 1FTDP186XV1	[REDACTED]	Jan/1997/14	1997	F-150	80,810	State originally incorrect.
95	Defl system; 1FTZX1723YN	[REDACTED]	Dec/1998/88	2000	F-150	Exact same defect	Same theory as 1st QTR 2004 Seq. ID 47.
96	1FTZX1727YN	[REDACTED]	Aug/1999/19	2000	F-150	[REDACTED]	
97	1FTRX18L3Y1	[REDACTED]	Dec/1999/22	2000	F-150	0	
98	Service bullet; 2FTRX17L5Y1	[REDACTED]	Nov/1999/25	2000	F-150	0	See 2nd QTR 2004, Seq. ID 155

F100 PROPERTY DAMAGE

	V	W	X	Y	Z	AA	AB
	electrical;	1FTK07203R	Jun2003/23	2003	F-150	9,300	State originally incorrect.
99		1PTRX17W6YK	Oct/1999/04	2000	F-150	140,000	
100		1PTDF163VN	Feb/1996/03	1997	F-150	106,000	
101		1PTDX18W7VK	Nov/1996/06	1997	F-150	not specified	
102		1FTF13N9SL	Nov/1994/29	1995	F-150	79,800	
103		1PTPX18L3VN	Aug/1999/03	2000	F-150	not specified	
104							

PERS-078 P 0823

F15B PROPERTY DAMAGE

	V	W	X	Y	Z	AA	AB
106		IFTRW07LS1E [REDACTED]	Jan/2000/20	2001	F-150	not specified	
108	electrical;	IFTRW08L71 [REDACTED]	May/2001/23	2001	F-150	not specified	
108	service brakes;	IFTRX07L7Y [REDACTED]	Sep/1999/09	2000	F-150	76,000	
107	fuel systems;	IFTRX17223 [REDACTED]	Apr/2003/17	2003	F-150	not specified	DUPLICATE OF 3RD QTR. SEQ. ID 41.
108	electrical;	IFTRX17WXYKA40783	Oct/1999/22	2000	F-150	0	See 4th QTR 2003, Seq. ID 99
109	service brakes;	IFTRX18L1YK [REDACTED]	Nov/1999/19	2000	F-150	72,000	
110		[REDACTED]	[REDACTED]	[REDACTED]	F-150	10,200	
111		[REDACTED]	[REDACTED]	[REDACTED]	F-150	10,200	
112		LINK F-150 [IFTR15NS8L [REDACTED]	Jan/1900/01	1995	F-150	not specified	
112	service brakes;	LINK F-150	Jan/1900/01	1997	F-150	0	See 1st QTR 2004, Seq. ID 98
113		IFTRX186XKV [REDACTED]	Jan/1900/01	1997	F-150	123,447	
114							

FE84-878 P 8834

F100 PROPERTY DAMAGE

	V	W	X	Y	Z	AA	AB
		UNK F-150 (1FTDX07WXXV [REDACTED])	Jan/1900/01	1997	F-150	96,389	
115		UNK F-150	Jan/1900/01	1998	F-150	not specified	
116	service brakes	UNK F-150	Jan/1900/01	1998	F-150	not specified	
117		UNK F-150	Jan/1900/01	2008	F-150	0	See Jt. OTR 2004, Sec. ID 114
118	fuel systems	UNK F-150 (1FTRX07WSYK [REDACTED])	Jan/1900/01	2008	F-150	not specified	
119	fuel systems	1FTRP17LSVN [REDACTED]	Oct/1999/19	2000	F-150	128,000	Wrong date.
120							
121	electrical	1FTDX12M0V [REDACTED]	Apr/1996/17	1997	F-150	0	
122	electrical	1FTRZ14M0SI [REDACTED]	Jan/1999/06	1995	F-150	0	See Jt. OTR 2004, Sec. ID 140
	electrical	1FTRX19L2VN [REDACTED]	Sep/1996/03	1997	F-150	56,306	
123							

FORM 878 P 0859

F156 PROPERTY DAMAGE

	V	W	X	Y	Z	AA	AB
124		1PTRW07W411 [REDACTED]	Apr/2000/29	2001	F-150	not specified	
125		UNK F-150	Jan/1999/01	1995	F-150	0	
	service brakes;	1PTRX07W9V3 [REDACTED]	Nov/1999/03	2000	F-150	0	See 1st QTR 2004, Seq. ID 147
126		1PTRX17L4TR [REDACTED]	Sept/2000/11	2001	F-150	not specified	
127		1PTRX18L3YK [REDACTED]	Dec/1999/21	2000	F-150	104,000	
128		UNK F-150	Jan/1900/01	2000	F-150	0	
	fuel system;	UNK F-150	Jan/1900/01	2000	F-150	0	
129		1FTZK1725V [REDACTED]	Dec/1999/02	2000	F-150	0	See 1st QTR 2004, Seq. ID 151
	service brakes;	1FTZK1725V [REDACTED]	Dec/1999/02	2000	F-150	0	See 1st QTR 2004, Seq. ID 151
130		1PTRX18L3JN [REDACTED]	Mar/2003/20	2003	F-150	0	
	service brakes;	2PTRX17L6YC [REDACTED]	Nov/1999/25	2000	F-150	160,500	
131		1PTRX07L8YK [REDACTED]	Sept/1999/24	2001	F-150	0	See 1st QTR 2004, Seq. ID 145
	powertrain;	1PTRX07L8YK [REDACTED]	Sept/1999/24	2001	F-150	0	See 1st QTR 2004, Seq. ID 145
132		1PYRX17L1YK [REDACTED]	Nov/1999/18	2000	F-150	0	See 3rd QTR 2003, Seq. ID 157
	powertrain;	1PYRX17L1YK [REDACTED]	Nov/1999/18	2000	F-150	0	See 3rd QTR 2003, Seq. ID 157
133		UNK F-150	Jan/1900/01	1997	F-150	0	
	electrical;	UNK F-150	Jan/1900/01	1997	F-150	0	
134		1PTRX17L3YK [REDACTED]	Dec/1999/16	2000	F-150	58,000	
	electrical;	1PTRX17L3YK [REDACTED]	Dec/1999/16	2000	F-150	58,000	
135		UNK F-150	Mar/1999/01	1999	F-150	0	
	electrical;	UNK F-150	Mar/1999/01	1999	F-150	0	

FD-503 (Rev. 8-78) P. 00256

F158 PROPERTY DAMAGE

	V	W	X	Y	Z	AA	AB
	electrical,	1PTZX1729XK	Oct/1998/02	1999	F-150	53,461	
138							
139	fuel system,	1PTZX1725YK	Dec/1999/08	2000	F-150	0	1st QTR. 2004, Sec. 2J 162
140							
141			Mar/2003/10	2003	F-150	0	
142			Aug/1999/19	2000	F-150	0	NEED SEE MCINTOSH ENTRY THAT IS WRONG
143				2000	F-150	0	
144				2003	F-150	0	
145				2003	F-150	0	
146				2000	F-150	not specified	
147	electrical,	1PTZX1725XK	Jan/1999/20	1999	F-150	0	
148			Aug/2002/16	2003	F-150	0	
149			Jan/2000/03	2000	F-150	0	
150			Sep/1999/24	2000	F-150	0	
151			Feb/2001/13	2001	F-150	not specified	
152							
153			Nov/1999/11	2000	F-150	not specified	
154	electrical,	1PTRW08L2JK	Jan/2001/30	2003	F-150	not specified	
155							

P158-878 P 0017

F150 PROPERTY DAMAGE

	V	W	X	Y	Z	AA	AB
153	service brakes	1FTDX1788VK	Feb/1998/13	1997	F-150	not specified	
154	service brakes	1PTRX17W3VM	Sep/1999/24	2000	F-150	92,564	
155	fuel system	1PTRX17ZL3NE	Apr/2003/17	2003	F-150	0	
156	fuel system	1PTRX17Z13NA	Aug/2002/20	2003	F-150	0	
157		1PTRX17W8YK	Oct/1999/04	2000	F-150	0	
158	service brakes	1FTZX172JYK	Sep/1999/15	2000	F-150	not specified	
159	service brakes	1FTDX1769V2	Apr/1996/26	1997	F-150	0	
160	service brakes	2PTRX08L1YC	Mar/2000/23	2000	F-150	13,983	
161	service brakes	1FTDX07W4V	Nov/1996/05	1997	F-150	not specified	

FEMA-870 P 0859

F163 PROPERTY DAMAGE

	V	W	X	Y	Z	AA	AB
162		IFTEP15N8TL [REDACTED]	Feb/1996/11	1996	F-150	not specified	
163	mechanical;	IFTRW07W11 [REDACTED]	Jun/2000/16	2001	F-150		
164		IFTRW08L91R [REDACTED]	Mar/2001/08	2001	F-150	not specified	
165		IFTRX07W1Y [REDACTED]	Nov/1999/18	2000	F-150	90,000	
166	service brakes;	IFTRX17L9YN [REDACTED]	Jan/2000/07	2000	F-150	74,479	
167	service brakes;	IFTRX17LXWN [REDACTED]	Feb/1998/12	1998	F-150	63,213	
168		IFTRX17W13N [REDACTED]	Feb/2003/21	2003	F-150	not specified	

FSD-078 P 0899

F150 PROPERTY DAMAGE

	V	W	X	Y	Z	AA	AB
	service brake;	1FTRX17W9YN [REDACTED]	Sep/1999/22	2000	F-150	not specified	
168							
170		UNK F-150	Jan/1900/01	1997	F-150	not specified	
		UNK F-150	Jan/1900/01	1997	F-150	not specified	
171							
172	electrical;	UNK F-150	Jan/1900/01	2000	F-150	not specified	
173	service brake;	UNK F-150	Jan/1900/01	2000	F-150	not specified	
174		UNK F-150 1FTRX18L9YN [REDACTED]	Jan/1900/01	2000	F-150	not specified	Too many numbers in the VIN
175		UNK F-150 1FTRX17LTYN [REDACTED]	Jan/1900/01	2000	F-150	61,000	
176		UNK F-150	Jan/1900/01	2001	F-150	not specified	
177		1FTDX176XV0 [REDACTED]	Apr/1996/27	1997	F-150	not specified	
178		1FTRX17L7YK [REDACTED]	Nov/1999/24	2000	F-150	not specified	
179		1FTZX173YN [REDACTED]	Nov/1999/03	2000	F-150	not specified	
180		1FTEX15N1TK [REDACTED]	Oct/1995/13	1996	F-150	125,002	

FD-304-076 P 0569

F168 PROPERTY DAMAGE

	V	W	X	Y	Z	AA	AB
181		1PTRXW07W31K [REDACTED]	Feb/2001/16	2001	F-150	59,612	
182		2PTRX18W3XC [REDACTED]	Mar/1999/11	1999	F-150	not specified	
183	electrical;	1PTRX17L7YN [REDACTED]	Nov/1999/24	2000	F-150	n/a	
184	service brakes;	1PTRX18LKYN [REDACTED]	Aug/1999/18	2000	F-150	not specified	
185							

Switch	mOhms at 1A	mOhms at 1A			
1	6.06				
2	9.34				
3	45.7	12.2	11.65		
4	8.16				
5	7.88				
6	6.34				
7	6.69				
8	6.16				
9	23	18			
10	6.91				
11	6.52				
12	5.56				
13	25	22	11.8	10.3	
14	5.33				
15	5.05				
16	6.28				
17	6.65				
18	6.3	6.25	6.45	1	
19	5.89				
20	5.58	5.52		1	
21	6.06				
22	5.79				
23	6.29				
24	6.93				
25	5.86	5.2		1	
26	6.45				
27	6.74				
28	5.8	6.34		1	
29	6.29				
30	6.91				
31	6.31				

ENTIRE PAGE
CONFIDENTIAL

32	5.33	5.29		1
33	6.87			
34	7.2			
35	6.93			
36	5.38			
37	7.9	5.68		1
38	5.82			
39	6.52			
40	5.96			
41	6.78			
42	5.48	5.52		1
43	7.13			
44	5.75			
45	5.81			
46	7.1	8.82		1
47	7.46			
48	5.5	8.11		1
49	8.17			
50	6.57			
51	23.7	6.37	6.96	5.77
52	5.46			
53	7.88			
54	6.68			
55	7			
56	7.72			
57	11.4	24.7		
58	5.38			
59	5.8			
60	6.12	5.85		1

ENTIRE PAGE
CONFIDENTIAL

3	12.00	
9	26.00	
13	38.00	
13	25.00	
13	6.55	
18	6.55	
18	6.55	
20	5.49	
20	6.18	
25	5.70	
25	5.80	
28	7.28	
28	6.84	
32	5.62	
32	6.11	
37	6.24	
37	6.03	
42	5.88	
42	8.41	
46	10.50	
46	9.31	
48	6.37	
48	8.54	
51	9.30	
57	10.20	
60	5.72	
60	6.40	

Switch	mOhms At 1A	operator
18	6.3	[REDACTED]
18	6.25	[REDACTED]
18	6.55	[REDACTED]
18	6.55	[REDACTED]
20	5.56	[REDACTED]
20	5.52	[REDACTED]
20	5.49	[REDACTED]
20	6.16	[REDACTED]
25	5.68	[REDACTED]
25	6.2	[REDACTED]
25	5.7	[REDACTED]
25	5.8	[REDACTED]
28	5.8	[REDACTED]
28	6.34	[REDACTED]
28	7.28	[REDACTED]
28	6.84	[REDACTED]
32	5.33	[REDACTED]
32	5.29	[REDACTED]
32	5.62	[REDACTED]
32	6.11	[REDACTED]
37	7.3	[REDACTED]
37	5.68	[REDACTED]
37	6.24	[REDACTED]
37	6.03	[REDACTED]
42	6.48	[REDACTED]
42	5.62	[REDACTED]
42	5.88	[REDACTED]
42	6.41	[REDACTED]
46	7.1	[REDACTED]
48	6.82	[REDACTED]
48	10.5	[REDACTED]
48	9.31	[REDACTED]
48	5.5	[REDACTED]
48	6.11	[REDACTED]
48	6.37	[REDACTED]
48	6.54	[REDACTED]
60	6.12	[REDACTED]
60	5.85	[REDACTED]
60	5.72	[REDACTED]
60	6.4	[REDACTED]

3	12	[REDACTED]
9	28	[REDACTED]
13	39	[REDACTED]

51	9.3	[REDACTED]
67	10.2	[REDACTED]

[REDACTED]

ENTIRE PAGE
CONFIDENTIAL

mOhms at 10A		mOhms At	
		Switch	10A
18		18	6.54
28	7.04	20	7.25
32	6.68	25	5.15
20	7.67	28	6.31
25	6.88	32	5.34
37	6.58	37	8.97
48	7.18	48	7.47
46	3.61	48	6.08
60	7.17	60	8.31
42	4.13	37	6.39
60	4.82	25	4.81
46	8.12	46	7.45
		26	6.56
		32	4.48
		60	6.3

ENTIRE PAGE
CONFIDENTIAL

Switch	mOhms At 1A	
18	6.3	
20	5.56	
25	5.66	
28	5.8	
32	5.33	
37	7.3	
42	5.48	
46	7.1	
48	5.5	
60	6.12	
18	6.25	-0.05
20	6.52	-0.04
25	5.2	-0.46
28	6.34	0.54
32	5.26	-0.04
37	5.68	-1.82
42	5.52	0.04
46	6.82	1.72
48	6.11	0.61
60	5.85	-0.27

6.058 #DIV/0! 0.043 0.007098
0.22145 0.036555

3	12
9	26
13	39
18	6.55
18	6.55
20	5.49
20	6.18
25	5.7
25	6.6
26	7.28
26	6.84
32	5.82
32	6.11
37	6.24
37	6.03
42	6.88
42	8.41
46	10.5
46	9.31
46	6.37
46	6.54
51	9.3
57	10.2
60	5.72
60	6.4

Dir's Cluster	Function	PMT	Lead Program	Weeks Old	First Incident	CR/ADMS #	Concern Status
------------------	----------	-----	-----------------	-----------	-------------------	-----------	-------------------

Small

FWD/RW	Electrical-	5					
D	Electrical	Electrical	V229	2	475757	2676123	OPEN

Concern Desc	Root Cause	Root Cause Desc	Open Concern
--------------	------------	-----------------	--------------

Brake M/C pressure switch 20% red rust after 10 cycles.

Inadequate corrosion protection-part ES requires only 72 hrs salt spray test. Re-ran test to 240 hrs and failed for rust.

Y

Deviation Required	Verification Description	Review Comments	Type
-----------------------	-----------------------------	-----------------	------

Y	<p>10/14 WWB review-OK-Update ES req. by 10/14 % 12/15/04.Re-qualification of new switch by 11/23/04 *** EPALMER 28-OCT-2004 *** 10/13-NLG-72 hrs spec. Upgrade coating. When will the part be in production. Include in 10/14 WWB walkaround. *** EPALMER 14-OCT APP</p>	AIMWEB
---	---	--------



08.06.01

From: Kolar, Marge (M.A.)
Sent: Monday, November 08, 2004 3:42 PM
To: Keller, Kristian (P.)
Subject: EAA Report Requests on F150

Kris,

Based on the phone call Dave Ott and I agreed to search our data to provide you a list of the vehicles that had EAA reports. I don't know how many of these fall into your area, but the list is provided within this note. The list provides the VIN and case number for each incident. I'd appreciate any information that can be provided and when that data would be available.

Thanks again for your assistance with this issue.



f150_eaa.xls (15
KB)

Marge Kolar
TREAD Analyst
Automotive Safety Office
FPS 5th Floor
Ph. 59-43740
email: mkolar@ford.com

1FTDX18W5VN	F3	463623320	1997	F150 4X4 SUPERCAB PICKUP F150 4X2 CREWCAB		27-Nov-00	MORS III	LEGAL
1FTRW07WX1K	F3	1707251661	2001	FLARESIDE F150 4X4 CREWCAB		15-Jun-01	MORS III	LEGAL
1FTRW08L61K	F3	1309871601	2001	FLARESIDE		30-May-01	MORS III	LEGAL
1FTZX1725XK	F3	1483590431	1999	F150 4X2 SUPERCAB PICKUP		12-Feb-01	MORS III	LEGAL
2FTRX17W7XC	F3	1387973649	1999	F150 4X2 SUPERCAB PICKUP F180 SUPERCAB 4X4		30-Dec-00	MORS III	LEGAL
1FTRX08L1YK	FB1	1810031050	2000	FLARESIDE F150 4X2 CREWCAB		23-Jun-00	MORS III	LEGAL
1FTRW07L21K	FB2	383883500	2001	FLARESIDE		15-Dec-00	MORS III	LEGAL
1FTRX17L9XK	FB2	472261080	1999	F150 4X2 SUPERCAB PICKUP		27-Apr-00	MORS III	LEGAL
1FTRF17L7YN	FB3	1450532682	2000	F150 4X2 STYLESIDE PICKUP		25-Sep-02	MORS III	CONCERN
1FTDF1728VK	FB4	1452251608	1997	F150 4X2 STYLESIDE PICKUP		09-Jun-98	MORS III	LEGAL
1FTDX0767VK	FB4	1509853578	1997	F150 4X2 SUPERCAB PICKUP		25-Apr-99	MORS III	LEGAL
1FTDX1727VK	FB4	1307851540	1997	F150 4X2 SUPERCAB PICKUP		02-Jun-00	MORS III	LEGAL
1FTDX1728VN	FB4	1466233270	1997	F150 4X2 SUPERCAB PICKUP		22-Nov-00	MORS III	LEGAL
1FTDX1729VK	FB4	514340270	1997	F150 4X2 SUPERCAB PICKUP		25-Nov-00	MORS III	LEGAL
1FTDX1729VK	FB4	514340270	1997	F150 4X2 SUPERCAB PICKUP		29-Jan-01	MORS III	LEGAL
1FTRF17L4YN	FB4	1482011240	2000	F150 4X2 STYLESIDE PICKUP F150 4X2 CREWCAB		03-May-00	MORS III	LEGAL
1FTRW07L13K	FB4	394801633	2003	FLARESIDE F150 4X4 CREWCAB		12-Jun-03	MORS III	LEGAL
1FTRW08L22K	FB4	475620932	2002	FLARESIDE F150 4X4 CREWCAB		03-Apr-02	MORS III	CONCERN
1FTRW08L93K	FB4	418061114	2003	FLARESIDE		20-Apr-04	MORS III	CONCERN

1FTRX18L2YK [REDACTED]	FB4	1477452360	2000	F150 SUPERCAB 4X4 STYLESIDE	[REDACTED]	23-Aug-00	MORS III	CONCERN
1FTRX18L2YK [REDACTED]	FB4	1477452380	2000	F150 SUPERCAB 4X4 STYLESIDE	[REDACTED]	24-Aug-00	MORS III	LEGAL
1FTRX18L2YN [REDACTED]	FB4	348900881	2000	F150 SUPERCAB 4X4 STYLESIDE	[REDACTED]	07-Mar-01	MORS III	LEGAL
1FTRX18W3YN [REDACTED]	FB4	491920091	2000	F150 SUPERCAB 4X4 STYLESIDE	[REDACTED]	23-Jan-01	MORS III	LEGAL
1FTRX18WXX [REDACTED]	FB4	464162739	1999	F150 4X4 SUPERCAB PICKUP	[REDACTED]	04-Sep-01	MORS III	LEGAL
1FTZF0725WK [REDACTED]	FB4	345080520	1998	F150 4X2 FLARESIDE PICKUP	[REDACTED]	21-Feb-00	MORS III	LEGAL
1FTZF0729YK [REDACTED]	FB4	498261300	2000	F150 4X2 FLARESIDE PICKUP	[REDACTED]	26-May-00	MORS III	LEGAL
1FTZF17201N [REDACTED]	FB4	478702001	2001	F150 4X2 STYLESIDE PICKUP	[REDACTED]	19-Jul-01	MORS III	LEGAL
1FTZF17261N [REDACTED]	FB4	493602261	2001	F150 4X2 STYLESIDE PICKUP	[REDACTED]	13-Aug-01	MORS III	LEGAL
1FTZF1728WN [REDACTED]	FB4	1369112308	1998	F150 4X2 STYLESIDE PICKUP F150 SUPERCAB 4X2	[REDACTED]	18-Aug-98	MORS III	LEGAL
1FTZX1720YN [REDACTED]	FB4	550800033	2000	STYLESIDE	[REDACTED]	03-Jan-03	MORS III	LEGAL
1FTZX18W0WK [REDACTED]	FB4	1310013018	1998	F150 4X4 SUPERCAB PICKUP	[REDACTED]	26-Oct-98	MORS III	LEGAL
2FTRX08L0XC [REDACTED]	FB4	1549353568	1999	F150 4X4 SUPERCAB PICKUP	[REDACTED]	22-Dec-99	MORS III	LEGAL
2FTZX0765WC [REDACTED]	FB4	532492569	1998	F150 4X2 SUPERCAB PICKUP	[REDACTED]	13-Sep-99	MORS III	LEGAL
1FTDX18W6V [REDACTED]	A3	108504942	1997	F-SERIES LD	[REDACTED]	04-Jun-97	MORS II (Legal)	LEGAL
1FTDX1760VN [REDACTED]	F2	109350091	1997	F-150/250 LD	[REDACTED]	14-Jan-98	MORS II (Legal)	LEGAL
1FTDX18W6VK [REDACTED]	F3	109192978	1997	F-SERIES LD	[REDACTED]	21-Nov-97	MORS II (Legal)	LEGAL
1FDLF47F2VE [REDACTED]	FB2	109793538	1997	F-SERIES	[REDACTED]	14-Aug-97	MORS II (Legal)	LEGAL
1FDLF47F8VE [REDACTED]	FB3	107991583	1997	F-SERIES	[REDACTED]	17-Jan-97	MORS II (Legal)	LEGAL

1FTHW26F4VE	FB3	106128557	1997 F-SERIES		21-Feb-97	MORS II (Legal)	LEGAL
3FEJF37H7VM	FB3	108580817	1997 F-SERIES		24-Jun-97	MORS II (Legal)	LEGAL
1FTDF1724VN	FB4	108098323	1997 F-SERIES LD		14-Feb-97	MORS II (Legal)	LEGAL
1FTDX1785VN	FB4	108522058	1997 F-SERIES LD		09-Jun-97	MORS II (Legal)	LEGAL
1FTHF25F3VE	FB4	109138433	1997 F-SERIES		10-Nov-97	MORS II (Legal)	LEGAL
1FTHX26G5VE	FB4	108600009	1997 F-SERIES		30-Jun-97	MORS II (Legal)	LEGAL

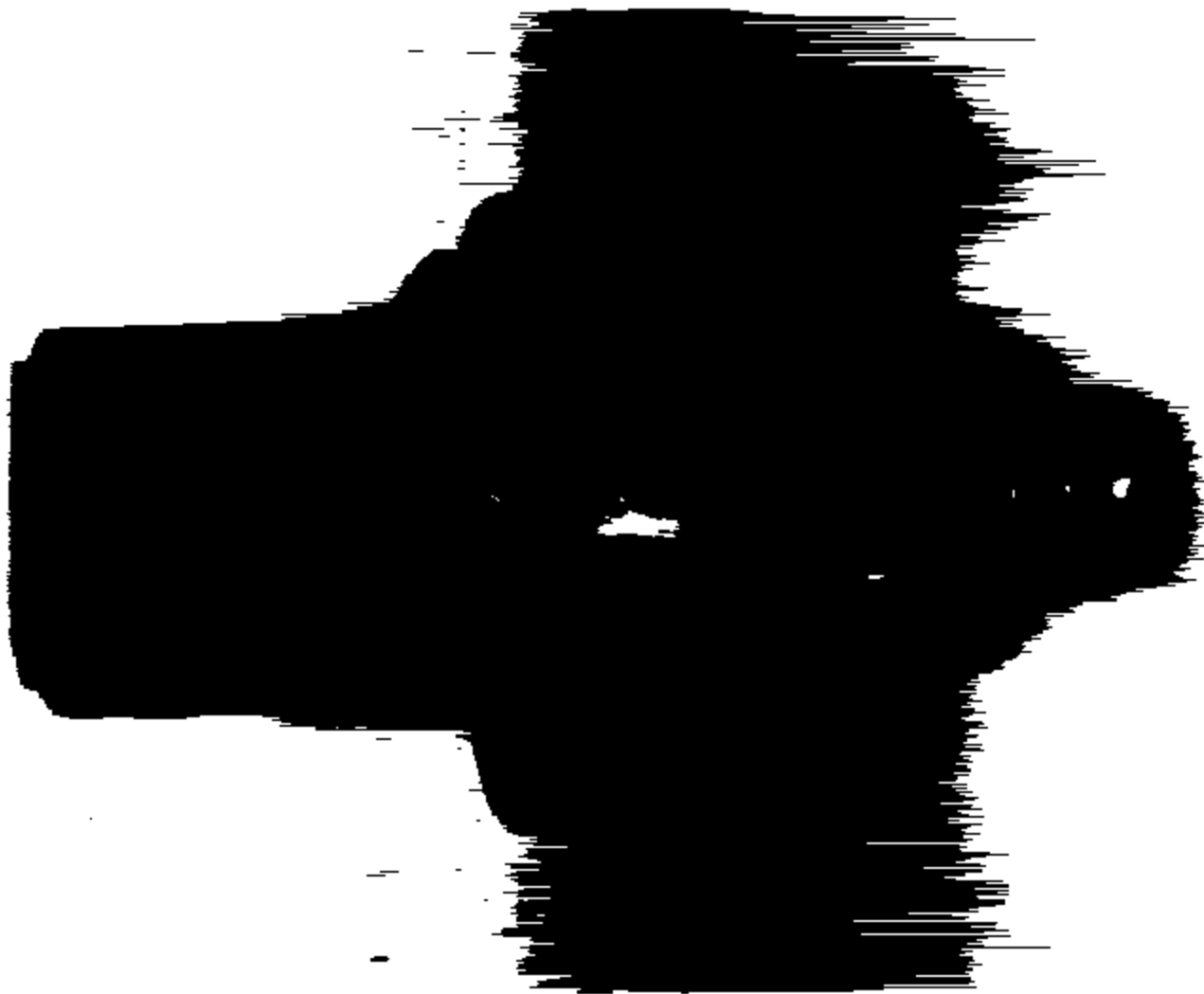

PE04-078

FORD

1/28/2005

ATTACHMENT P

BOOK 12 OF 12

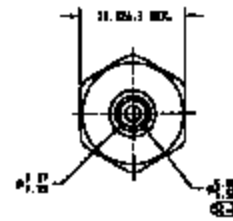
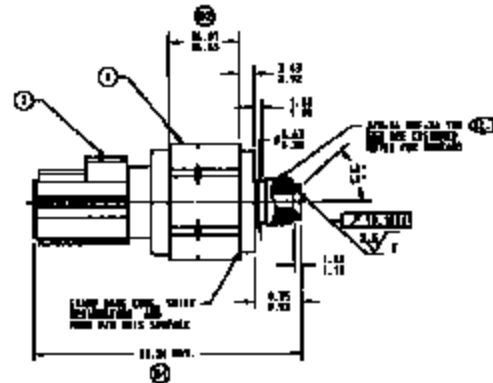
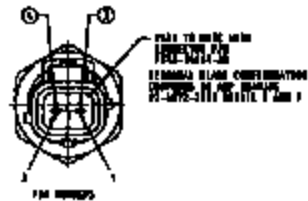

① DIMENSION WITH TOLERANCE UNLESS OTHERWISE SPECIFIED
 UNLESS OTHERWISE SPECIFIED, ALL DIMENSIONS ARE TO BE TAKEN TO THE CENTER OF THE LEAD OR THE CENTER OF THE TERMINAL BLADE.

LEADS FINISHING SPECIFICATIONS:
 LEADS SHALL BE FINISHED TO THE FOLLOWING SPECIFICATIONS:
 LEADS SHALL BE FINISHED TO THE FOLLOWING SPECIFICATIONS:
 LEADS SHALL BE FINISHED TO THE FOLLOWING SPECIFICATIONS:
 LEADS SHALL BE FINISHED TO THE FOLLOWING SPECIFICATIONS:
 LEADS SHALL BE FINISHED TO THE FOLLOWING SPECIFICATIONS:

SPECIFICATIONS AND NOTES

- ① TERMINAL PRECISION 0.0015 (15 microns) (150 microns)
- ② INSULATION PRECISION 270 Ohm (270 Ohm)
- ③ TERMINAL ADJUSTMENT SP3 NORMALLY CLOSED, SP4 ON REVERSE DISC
- ④ PUMP PRECISION 77.5 Ohm (77.5 Ohm)
- ⑤ BUBBLE PRECISION 26.5 Ohm (26.5 Ohm)
- ⑥ LEAD BOND (INTERNAL TERMINAL) CHARACTERISTICS WITH TOLERANCE TO ACCORDANCE WITH REF 1
- ⑦ PROTECTIVE COATING TO ACCORDANCE WITH REF 1

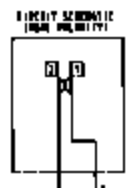

LEAD 1	LEAD 2	LEAD 3	LEAD 4
...

ITEM	DESCRIPTION	REVISION	DATE
1
2
3
4

DESIGN	CHECKED	DATE	BY
...

REVISION 1 - 01-10-64
 REVISION 2 - 01-10-64
 REVISION 3 - 01-10-64
 REVISION 4 - 01-10-64

...



DATE	BY	REVISION
...

Handwritten notes:
 R204-028
 APPENDIX P
 1/24/65

