

PE03-044
FORD
5/13/2005
APPENDIX I
BOOK 5 OF 28
PART 1 OF 4

30,888 1FMSU43F02E
30,889 1FMSU43F02E
30,890 1FMSU43F02E
30,891 1FMSU43F02E
30,892 1FMSU43F02E
30,893 1FMSU43F02E
30,894 1FMSU43F02E
30,895 1FMSU43F02E
30,896 1FMSU43F02E
30,897 1FMSU43F02E
30,898 1FMSU43F02E
30,899 1FMSU43F02E
30,900 1FMSU43F02E
30,901 1FMSU43F02E
30,902 1FMSU43F02E
30,903 1FMSU43F02E
30,904 1FMSU43F02E
30,905 1FMSU43F02E
30,906 1FMSU43F02E
30,907 1FMSU43F02E
30,908 1FMSU43F02E
30,909 1FMSU43F02E
30,910 1FMSU43F02E
30,911 1FMSU43F02E
30,912 1FMSU43F02E
30,913 1FMSU43F02E
30,914 1FMSU43F02E
30,915 1FMSU43F02E
30,916 1FMSU43F02E
30,917 1FMSU43F02E
30,918 1FMSU43F02E
30,919 1FMSU43F02E
30,920 1FMSU43F02E
30,921 1FMSU43F02E
30,922 1FMSU43F02E
30,923 1FMSU43F02E
30,924 1FMSU43F02E
30,925 1FMSU43F02E
30,926 1FMSU43F02E
30,927 1FMSU43F02E
30,928 1FMSU43F02E
30,929 1FMSU43F02E
30,930 1FMSU43F02E
30,931 1FMSU43F02E
30,932 1FMSU43F02E
30,933 1FMSU43F02E
30,934 1FMSU43F02E
30,935 1FMSU43F02E
30,936 1FMSU43F02E
30,937 1FMSU43F02E
30,938 1FMSU43F02E
30,939 1FMSU43F02E

30,940 1FMSU43F02E
30,941 1FMSU43F02E
30,942 1FMSU43F02E
30,943 1FMSU43F02E
30,944 1FMSU43F02E
30,945 1FMSU43F02E
30,946 1FMSU43F02E
30,947 1FMSU43F02E
30,948 1FMSU43F02E
30,949 1FMSU43F02E
30,950 1FMSU43F02E
30,951 1FMSU43F02E
30,952 1FMSU43F02E
30,953 1FMSU43F02E
30,954 1FMSU43F02E
30,955 1FMSU43F02E
30,966 1FMSU43F02E
30,967 1FMSU43F02E
30,968 1FMSU43F02E
30,969 1FMSU43F02E
30,970 1FMSU43F02E
30,971 1FMSU43F02E
30,972 1FMSU43F02E
30,973 1FMSU43F02E
30,974 1FMSU43F02E
30,975 1FMSU43F02E
30,976 1FMSU43F02E
30,977 1FMSU43F02E
30,978 1FMSU43F02E
30,979 1FMSU43F02E
30,980 1FMSU43F02E
30,981 1FMSU43F02E
30,982 1FMSU43F02E
30,983 1FMSU43F02E
30,984 1FMSU43F02E
30,985 1FMSU43F02E
30,986 1FMSU43F02E
30,987 1FMSU43F02E
30,988 1FMSU43F02E
30,989 1FMSU43F02E
30,990 1FMSU43F02E
30,991 1FMSU43F02E

30,992 1FMSU43F02
30,993 1FMSU43F02
30,994 1FMSU43F02
30,995 1FMSU43F02
30,996 1FMSU43F02
30,997 1FMSU43F02
30,998 1FMSU43F02
30,999 1FMSU43F02
31,000 1FMSU43F02
31,001 1FMSU43F02
31,002 1FMSU43F02
31,003 1FMSU43F02
31,004 1FMSU43F02
31,005 1FMSU43F02
31,006 1FMSU43F02
31,007 1FMSU43F02
31,008 1FMSU43F02
31,009 1FMSU43F02
31,010 1FMSU43F02
31,011 1FMSU43F02
31,012 1FMSU43F02
31,013 1FMSU43F02
31,014 1FMSU43F02
31,015 1FMSU43F02
31,016 1FMSU43F02
31,017 1FMSU43F02
31,018 1FMSU43F02
31,019 1FMSU43F02
31,020 1FMSU43F02
31,021 1FMSU43F02
31,022 1FMSU43F02
31,023 1FMSU43F02
31,024 1FMSU43F02
31,025 1FMSU43F02
31,026 1FMSU43F02
31,027 1FMSU43F02
31,028 1FMSU43F02
31,029 1FMSU43F02
31,030 1FMSU43F02
31,031 1FMSU43F02
31,032 1FMSU43F02
31,033 1FMSU43F02
31,034 1FMSU43F02
31,035 1FMSU43F02
31,036 1FMSU43F02
31,037 1FMSU43F02
31,038 1FMSU43F02
31,039 1FMSU43F02
31,040 1FMSU43F02
31,041 1FMSU43F02
31,042 1FMSU43F02
31,043 1FMSU43F02

31,044 1FMSU43F02E
31,045 1FMSU43F02E
31,046 1FMSU43F02E
31,047 1FMSU43F02E
31,048 1FMSU43F02E
31,049 1FMSU43F02E
31,050 1FMSU43F02E
31,051 1FMSU43F02E
31,052 1FMSU43F02E
31,053 1FMSU43F02E
31,054 1FMSU43F02E
31,055 1FMSU43F02E
31,056 1FMSU43F02E
31,057 1FMSU43F02E
31,058 1FMSU43F02E
31,059 1FMSU43F02E
31,060 1FMSU43F02E
31,061 1FMSU43F02E
31,062 1FMSU43F02E
31,063 1FMSU43F02E
31,064 1FMSU43F02E
31,065 1FMSU43F02E
31,066 1FMSU43F02E
31,067 1FMSU43F02E
31,068 1FMSU43F02E
31,069 1FMSU43F02E
31,070 1FMSU43F02E
31,071 1FMSU43F02E
31,072 1FMSU43F02E
31,073 1FMSU43F02E
31,074 1FMSU41FX3E
31,075 1FMSU41FX3E
31,076 1FMSU41FX3E
31,077 1FMSU41FX3E
31,078 1FMSU41FX3E
31,079 1FMSU41FX2E
31,080 1FMSU41FX2E
31,081 1FMSU41FX2E
31,082 1FMSU41FX2E
31,083 1FMSU41FX2E
31,084 1FMSU41FX2E
31,085 1FMSU41FX2E
31,086 1FMSU41FX2E
31,087 1FMSU41FX2E
31,088 1FMSU41FX2E
31,089 1FMSU41FX2E
31,090 1FMSU41FX2E
31,091 1FMSU41FX2E
31,092 1FMSU41FX2E
31,093 1FMSU41FX2E
31,094 1FMSU41FX2E
31,095 1FMSU41FX2E

31,096 1FMSU41FX2E
31,097 1FMSU41FX2E
31,098 1FMSU41FX2E
31,099 1FMSU41FX2E
31,100 1FMSU41FX2E
31,101 1FMSU41FX2E
31,102 1FMSU41FX2E
31,103 1FMSU41FX2E
31,104 1FMSU41FX2E
31,105 1FMSU41FX2E
31,106 1FMSU41FX2E
31,107 1FMSU41FX2E
31,108 1FMSU41FX2E
31,109 1FMSU41FX2E
31,110 1FMSU41FX2E
31,111 1FMSU41F93E
31,112 1FMSU41F93E
31,113 1FMSU41F93E
31,114 1FMSU41F93E
31,115 1FMSU41F93E
31,116 1FMSU41F93E
31,117 1FMSU41F93E
31,118 1FMSU41F93E
31,119 1FMSU41F92E
31,120 1FMSU41F92E
31,121 1FMSU41F92E
31,122 1FMSU41F92E
31,123 1FMSU41F92E
31,124 1FMSU41F92E
31,125 1FMSU41F92E
31,126 1FMSU41F92E
31,127 1FMSU41F92E
31,128 1FMSU41F92E
31,129 1FMSU41F92E
31,130 1FMSU41F92E
31,131 1FMSU41F92E
31,132 1FMSU41F92E
31,133 1FMSU41F92E
31,134 1FMSU41F92E
31,135 1FMSU41F92E
31,136 1FMSU41F92E
31,137 1FMSU41F92E
31,138 1FMSU41F92E
31,139 1FMSU41F92E
31,140 1FMSU41F92E
31,141 1FMSU41F92E
31,142 1FMSU41F92E
31,143 1FMSU41F92E
31,144 1FMSU41F92E
31,145 1FMSU41F83E
31,146 1FMSU41F83E
31,147 1FMSU41F83E

31,148 1FMSU41F83E
31,149 1FMSU41F83E
31,150 1FMSU41F83E
31,151 1FMSU41F83E
31,152 1FMSU41F83E
31,153 1FMSU41F83E
31,154 1FMSU41F83E
31,155 1FMSU41F83E
31,156 1FMSU41F82E
31,157 1FMSU41F82E
31,158 1FMSU41F82E
31,159 1FMSU41F82E
31,160 1FMSU41F82E
31,161 1FMSU41F82E
31,162 1FMSU41F82E
31,163 1FMSU41F82E
31,164 1FMSU41F82E
31,165 1FMSU41F82E
31,166 1FMSU41F82E
31,167 1FMSU41F82E
31,168 1FMSU41F82E
31,169 1FMSU41F82E
31,170 1FMSU41F82E
31,171 1FMSU41F82E
31,172 1FMSU41F82E
31,173 1FMSU41F82E
31,174 1FMSU41F82E
31,175 1FMSU41F82E
31,176 1FMSU41F82E
31,177 1FMSU41F82E
31,178 1FMSU41F82E
31,179 1FMSU41F82E
31,180 1FMSU41F82E
31,181 1FMSU41F82E
31,182 1FMSU41F82E
31,183 1FMSU41F82E
31,184 1FMSU41F82E
31,185 1FMSU41F82E
31,186 1FMSU41F82E
31,187 1FMSU41F82E
31,188 1FMSU41F82E
31,189 1FMSU41F82E
31,190 1FMSU41F82E
31,191 1FMSU41F82E
31,192 1FMSU41F82E
31,193 1FMSU41F82E
31,194 1FMSU41F82E
31,195 1FMSU41F73E
31,196 1FMSU41F73E
31,197 1FMSU41F73E
31,198 1FMSU41F73E
31,199 1FMSU41F73E

31,200 1FMSU41F73E
31,201 1FMSU41F73E
31,202 1FMSU41F73E
31,203 1FMSU41F73E
31,204 1FMSU41F72E
31,205 1FMSU41F72E
31,206 1FMSU41F72E
31,207 1FMSU41F72E
31,208 1FMSU41F72E
31,209 1FMSU41F72E
31,210 1FMSU41F72E
31,211 1FMSU41F72E
31,212 1FMSU41F72E
31,213 1FMSU41F72E
31,214 1FMSU41F72E
31,216 1FMSU41F72E
31,218 1FMSU41F72E
31,217 1FMSU41F72E
31,218 1FMSU41F72E
31,219 1FMSU41F72E
31,220 1FMSU41F72E
31,221 1FMSU41F72E
31,222 1FMSU41F72E
31,223 1FMSU41F72E
31,224 1FMSU41F72E
31,225 1FMSU41F72E
31,226 1FMSU41F72E
31,227 1FMSU41F72E
31,228 1FMSU41F72E
31,229 1FMSU41F72E
31,230 1FMSU41F72E
31,231 1FMSU41F72E
31,232 1FMSU41F72E
31,233 1FMSU41F72E
31,234 1FMSU41F63E
31,235 1FMSU41F63E
31,236 1FMSU41F63E
31,237 1FMSU41F63E
31,238 1FMSU41F63E
31,239 1FMSU41F63E
31,240 1FMSU41F63E
31,241 1FMSU41F62E
31,242 1FMSU41F62E
31,243 1FMSU41F62E
31,244 1FMSU41F62E
31,245 1FMSU41F62E
31,246 1FMSU41F62E
31,247 1FMSU41F62E
31,248 1FMSU41F62E
31,249 1FMSU41F62E
31,250 1FMSU41F62E
31,251 1FMSU41F62E

31,252 1FMSU41F62E
31,253 1FMSU41F62E
31,254 1FMSU41F62E
31,255 1FMSU41F62E
31,256 1FMSU41F62E
31,257 1FMSU41F62E
31,258 1FMSU41F62E
31,259 1FMSU41F62E
31,260 1FMSU41F62E
31,261 1FMSU41F62E
31,262 1FMSU41F62E
31,263 1FMSU41F62E
31,264 1FMSU41F62E
31,265 1FMSU41F62E
31,266 1FMSU41F53E
31,267 1FMSU41F53E
31,268 1FMSU41F53E
31,269 1FMSU41F53E
31,270 1FMSU41F53E
31,271 1FMSU41F53E
31,272 1FMSU41F53E
31,273 1FMSU41F53E
31,274 1FMSU41F53E
31,275 1FMSU41F53E
31,276 1FMSU41F52E
31,277 1FMSU41F52E
31,278 1FMSU41F52E
31,279 1FMSU41F52E
31,280 1FMSU41F52E
31,281 1FMSU41F52E
31,282 1FMSU41F52E
31,283 1FMSU41F62E
31,284 1FMSU41F52E
31,285 1FMSU41F52E
31,286 1FMSU41F52E
31,287 1FMSU41F52E
31,288 1FMSU41F52E
31,289 1FMSU41F52E
31,290 1FMSU41F52E
31,291 1FMSU41F62E
31,292 1FMSU41F52E
31,293 1FMSU41F52E
31,294 1FMSU41F52E
31,295 1FMSU41F52E
31,296 1FMSU41F52E
31,297 1FMSU41F52E
31,298 1FMSU41F62E
31,299 1FMSU41F52E
31,300 1FMSU41F52E
31,301 1FMSU41F62E
31,302 1FMSU41F62E
31,303 1FMSU41F62E

31,304 1FMSU41F528
31,305 1FMSU41F528
31,306 1FMSU41F528
31,307 1FMSU41F528
31,308 1FMSU41F528
31,309 1FMSU41F528
31,310 1FMSU41F438
31,311 1FMSU41F438
31,312 1FMSU41F438
31,313 1FMSU41F438
31,314 1FMSU41F438
31,315 1FMSU41F438
31,316 1FMSU41F428
31,317 1FMSU41F428
31,318 1FMSU41F428
31,319 1FMSU41F428
31,320 1FMSU41F428
31,321 1FMSU41F428
31,322 1FMSU41F428
31,323 1FMSU41F428
31,324 1FMSU41F428
31,325 1FMSU41F428
31,326 1FMSU41F428
31,327 1FMSU41F428
31,328 1FMSU41F428
31,329 1FMSU41F428
31,330 1FMSU41F428
31,331 1FMSU41F428
31,332 1FMSU41F428
31,333 1FMSU41F428
31,334 1FMSU41F428
31,335 1FMSU41F428
31,336 1FMSU41F428
31,337 1FMSU41F428
31,338 1FMSU41F428
31,339 1FMSU41F428
31,340 1FMSU41F428
31,341 1FMSU41F428
31,342 1FMSU41F428
31,343 1FMSU41F428
31,344 1FMSU41F428
31,345 1FMSU41F428
31,346 1FMSU41F428
31,347 1FMSU41F428
31,348 1FMSU41F428
31,349 1FMSU41F338
31,350 1FMSU41F338
31,351 1FMSU41F338
31,352 1FMSU41F338
31,353 1FMSU41F338
31,354 1FMSU41F338
31,355 1FMSU41F338

31,358 1FMSU41F32E
31,357 1FMSU41F32E
31,356 1FMSU41F32E
31,359 1FMSU41F32E
31,360 1FMSU41F32E
31,361 1FMSU41F32E
31,362 1FMSU41F32E
31,363 1FMSU41F32E
31,364 1FMSU41F32E
31,365 1FMSU41F32E
31,366 1FMSU41F32E
31,367 1FMSU41F32E
31,368 1FMSU41F32E
31,369 1FMSU41F32E
31,370 1FMSU41F32E
31,371 1FMSU41F32E
31,372 1FMSU41F32E
31,373 1FMSU41F32E
31,374 1FMSU41F32E
31,375 1FMSU41F32E
31,376 1FMSU41F32E
31,377 1FMSU41F32E
31,378 1FMSU41F32E
31,379 1FMSU41F32E
31,380 1FMSU41F32E
31,381 1FMSU41F32E
31,382 1FMSU41F32E
31,383 1FMSU41F32E
31,384 1FMSU41F32E
31,385 1FMSU41F32E
31,386 1FMSU41F23E
31,387 1FMSU41F23E
31,388 1FMSU41F23E
31,389 1FMSU41F23E
31,390 1FMSU41F23E
31,391 1FMSU41F23E
31,392 1FMSU41F23E
31,393 1FMSU41F23E
31,394 1FMSU41F22E
31,395 1FMSU41F22E
31,396 1FMSU41F22E
31,397 1FMSU41F22E
31,398 1FMSU41F22E
31,399 1FMSU41F22E
31,400 1FMSU41F22E
31,401 1FMSU41F22E
31,402 1FMSU41F22E
31,403 1FMSU41F22E
31,404 1FMSU41F22E
31,405 1FMSU41F22E
31,406 1FMSU41F22E
31,407 1FMSU41F22E

31,408 1FMSU41F22E
31,409 1FMSU41F22E
31,410 1FMSU41F22E
31,411 1FMSU41F22E
31,412 1FMSU41F22E
31,413 1FMSU41F22E
31,414 1FMSU41F22E
31,415 1FMSU41F22E
31,416 1FMSU41F22E
31,417 1FMSU41F22E
31,418 1FMSU41F22E
31,419 1FMSU41F22E
31,420 1FMSU41F22E
31,421 1FMSU41F22E
31,422 1FMSU41F22E
31,423 1FMSU41F22E
31,424 1FMSU41F22E
31,426 1FMSU41F22E
31,426 1FMSU41F22E
31,427 1FMSU41F22E
31,428 1FMSU41F22E
31,429 1FMSU41F13E
31,430 1FMSU41F13E
31,431 1FMSU41F12E
31,432 1FMSU41F12E
31,433 1FMSU41F12E
31,434 1FMSU41F12E
31,435 1FMSU41F12E
31,436 1FMSU41F12E
31,437 1FMSU41F12E
31,438 1FMSU41F12E
31,439 1FMSU41F12E
31,440 1FMSU41F12E
31,441 1FMSU41F12E
31,442 1FMSU41F12E
31,443 1FMSU41F12E
31,444 1FMSU41F12E
31,445 1FMSU41F12E
31,446 1FMSU41F12E
31,447 1FMSU41F12E
31,448 1FMSU41F12E
31,449 1FMSU41F12E
31,450 1FMSU41F12E
31,451 1FMSU41F12E
31,452 1FMSU41F12E
31,453 1FMSU41F12E
31,454 1FMSU41F12E
31,455 1FMSU41F12E
31,456 1FMSU41F12E
31,457 1FMSU41F12E
31,458 1FMSU41F12E
31,459 1FMSU41F12E

31,460 1FMSU41F12E
31,461 1FMSU41F12E
31,462 1FMSU41F12E
31,463 1FMSU41F12E
31,464 1FMSU41F12E
31,465 1FMSU41F12E
31,466 1FMSU41F12E
31,467 1FMSU41F12E
31,468 1FMSU41F12E
31,469 1FMSU41F12E
31,470 1FMSU41F12E
31,471 1FMSU41F03E
31,472 1FMSU41F03E
31,473 1FMSU41F03E
31,474 1FMSU41F03E
31,475 1FMSU41F03E
31,476 1FMSU41F03E
31,477 1FMSU41F03E
31,478 1FMSU41F03E
31,479 1FMSU41F03E
31,480 1FMSU41F02E
31,481 1FMSU41F02E
31,482 1FMSU41F02E
31,483 1FMSU41F02E
31,484 1FMSU41F02E
31,485 1FMSU41F02E
31,486 1FMSU41F02E
31,487 1FMSU41F02E
31,488 1FMSU41F02E
31,489 1FMSU41F02E
31,490 1FMSU41F02E
31,491 1FMSU41F02E
31,492 1FMSU41F02E
31,493 1FMSU41F02E
31,494 1FMSU41F02E
31,495 1FMSU41F02E
31,496 1FMSU41F02E
31,497 1FMSU41F02E
31,498 1FMSU41F02E
31,499 1FMSU41F02E
31,500 1FMSU41F02E
31,501 1FMSU41F02E
31,502 1FMSU41F02E
31,503 1FMSU41F02E
31,504 1FMSU41F02E
31,505 1FMSU41F02E
31,506 1FMSU41F02E
31,507 1FMSU41F02E
31,508 1FMSU41F02E
31,509 1FMSU41F02E
31,510 1FMSU41F02E
31,511 1FMNU44FX3E

31,512 1FMNU44FX3E
31,513 1FMNU44FX3E
31,514 1FMNU44FX3E
31,515 1FMNU44FX3E
31,516 1FMNU44FX3E
31,517 1FMNU44FX3E
31,518 1FMNU44FX3E
31,519 1FMNU44FX3E
31,520 1FMNU44FX3E
31,521 1FMNU44F93E
31,522 1FMNU44F93E
31,523 1FMNU44F93E
31,524 1FMNU44F93E
31,525 1FMNU44F93E
31,526 1FMNU44F93E
31,527 1FMNU44F93E
31,528 1FMNU44F93E
31,529 1FMNU44F93E
31,530 1FMNU44F93E
31,531 1FMNU44F93E
31,532 1FMNU44F83E
31,533 1FMNU44F83E
31,534 1FMNU44F83E
31,535 1FMNU44F83E
31,536 1FMNU44F83E
31,537 1FMNU44F73E
31,538 1FMNU44F73E
31,539 1FMNU44F73E
31,540 1FMNU44F73E
31,541 1FMNU44F73E
31,542 1FMNU44F73E
31,543 1FMNU44F73E
31,544 1FMNU44F73E
31,545 1FMNU44F73E
31,546 1FMNU44F73E
31,547 1FMNU44F73E
31,548 1FMNU44F63E
31,549 1FMNU44F63E
31,550 1FMNU44F63E
31,551 1FMNU44F63E
31,552 1FMNU44F63E
31,553 1FMNU44F63E
31,554 1FMNU44F63E
31,555 1FMNU44F63E
31,556 1FMNU44F63E
31,557 1FMNU44F63E
31,558 1FMNU44F63E
31,559 1FMNU44F53E
31,560 1FMNU44F53E
31,561 1FMNU44F53E
31,562 1FMNU44F53E
31,563 1FMNU44F53E

31,564 1FMNU44F53E
31,565 1FMNU44F53E
31,566 1FMNU44F53E
31,567 1FMNU44F53E
31,568 1FMNU44F53E
31,569 1FMNU44F53E
31,570 1FMNU44F43E
31,571 1FMNU44F43E
31,572 1FMNU44F43E
31,573 1FMNU44F43E
31,574 1FMNU44F43E
31,575 1FMNU44F43E
31,576 1FMNU44F43E
31,577 1FMNU44F43E
31,578 1FMNU44F43E
31,579 1FMNU44F43E
31,580 1FMNU44F43E
31,581 1FMNU44F43E
31,582 1FMNU44F43E
31,583 1FMNU44F43E
31,584 1FMNU44F43E
31,585 1FMNU44F33E
31,586 1FMNU44F33E
31,587 1FMNU44F33E
31,588 1FMNU44F33E
31,589 1FMNU44F33E
31,590 1FMNU44F33E
31,591 1FMNU44F33E
31,592 1FMNU44F33E
31,593 1FMNU44F33E
31,594 1FMNU44F33E
31,595 1FMNU44F33E
31,596 1FMNU44F23E
31,597 1FMNU44F23E
31,598 1FMNU44F23E
31,599 1FMNU44F23E
31,600 1FMNU44F23E
31,601 1FMNU44F23E
31,602 1FMNU44F23E
31,603 1FMNU44F23E
31,604 1FMNU44F23E
31,605 1FMNU44F13E
31,606 1FMNU44F13E
31,607 1FMNU44F13E
31,608 1FMNU44F13E
31,609 1FMNU44F13E
31,610 1FMNU44F13E
31,611 1FMNU44F13E
31,612 1FMNU44F13E
31,613 1FMNU44F03E
31,614 1FMNU44F03E
31,615 1FMNU44F03E

31,616 1FMNU44F03E
31,617 1FMNU44F03E
31,618 1FMNU44F03E
31,619 1FMNU44F03E
31,620 1FMNU44F03E
31,621 1FMNU42FX3E
31,622 1FMNU42FX3E
31,623 1FMNU42FX3E
31,624 1FMNU42FX3E
31,625 1FMNU42FX3E
31,626 1FMNU42FX3E
31,627 1FMNU42FX3E
31,628 1FMNU42FX3E
31,629 1FMNU42FX3E
31,630 1FMNU42FX3E
31,631 1FMNU42FX3E
31,632 1FMNU42FX3E
31,633 1FMNU42FX3E
31,634 1FMNU42FX3E
31,635 1FMNU42FX2E
31,636 1FMNU42FX2E
31,637 1FMNU42FX2E
31,638 1FMNU42FX2E
31,639 1FMNU42FX2E
31,640 1FMNU42FX2E
31,641 1FMNU42FX2E
31,642 1FMNU42FX2E
31,643 1FMNU42FX2E
31,644 1FMNU42FX2E
31,645 1FMNU42FX2E
31,646 1FMNU42FX2E
31,647 1FMNU42FX2E
31,648 1FMNU42FX2E
31,649 1FMNU42FX2E
31,650 1FMNU42FX2E
31,651 1FMNU42FX2E
31,652 1FMNU42FX2E
31,653 1FMNU42FX2E
31,654 1FMNU42FX2E
31,655 1FMNU42FX2E
31,656 1FMNU42FX2E
31,657 1FMNU42FX2E
31,658 1FMNU42FX2E
31,659 1FMNU42FX2E
31,660 1FMNU42FX2E
31,661 1FMNU42FX2E
31,662 1FMNU42FX2E
31,663 1FMNU42FX2E
31,664 1FMNU42FX2E
31,665 1FMNU42FX2E
31,666 1FMNU42FX2E
31,667 1FMNU42FX2E

31,668 1FMNU42FX2E
31,669 1FMNU42FX2E
31,670 1FMNU42FX2E
31,671 1FMNU42FX2E
31,672 1FMNU42FX2E
31,673 1FMNU42FX2E
31,674 1FMNU42FX2E
31,675 1FMNU42FX2E
31,676 1FMNU42FX2E
31,677 1FMNU42FX2E
31,678 1FMNU42FX2E
31,679 1FMNU42FX2E
31,680 1FMNU42FX2E
31,681 1FMNU42FX2E
31,682 1FMNU42FX2E
31,683 1FMNU42FX2E
31,684 1FMNU42FX2E
31,685 1FMNU42FX2E
31,686 1FMNU42FX2E
31,687 1FMNU42FX2E
31,688 1FMNU42FX2E
31,689 1FMNU42FX2E
31,690 1FMNU42FX2E
31,691 1FMNU42FX2E
31,692 1FMNU42FX2E
31,693 1FMNU42FX2E
31,694 1FMNU42FX2E
31,695 1FMNU42FX2E
31,696 1FMNU42FX2E
31,697 1FMNU42FX2E
31,698 1FMNU42FX2E
31,699 1FMNU42FX2E
31,700 1FMNU42FX2E
31,701 1FMNU42FX2E
31,702 1FMNU42FX2E
31,703 1FMNU42FX2E
31,704 1FMNU42FX2E
31,705 1FMNU42F93E
31,706 1FMNU42F93E
31,707 1FMNU42F93E
31,708 1FMNU42F93E
31,709 1FMNU42F93E
31,710 1FMNU42F93E
31,711 1FMNU42F93E
31,712 1FMNU42F92E
31,713 1FMNU42F92E
31,714 1FMNU42F92E
31,715 1FMNU42F82E
31,716 1FMNU42F82E
31,717 1FMNU42F92E
31,718 1FMNU42F92E
31,719 1FMNU42F82E

31,720 1FMNU42F82E
31,721 1FMNU42F82E
31,722 1FMNU42F82E
31,723 1FMNU42F82E
31,724 1FMNU42F82E
31,725 1FMNU42F82E
31,726 1FMNU42F82E
31,727 1FMNU42F82E
31,728 1FMNU42F82E
31,729 1FMNU42F82E
31,730 1FMNU42F82E
31,731 1FMNU42F82E
31,732 1FMNU42F82E
31,733 1FMNU42F82E
31,734 1FMNU42F82E
31,735 1FMNU42F82E
31,736 1FMNU42F82E
31,737 1FMNU42F82E
31,738 1FMNU42F82E
31,739 1FMNU42F82E
31,740 1FMNU42F82E
31,741 1FMNU42F82E
31,742 1FMNU42F82E
31,743 1FMNU42F82E
31,744 1FMNU42F82E
31,745 1FMNU42F82E
31,746 1FMNU42F82E
31,746 1FMNU42F82E
31,747 1FMNU42F82E
31,748 1FMNU42F82E
31,749 1FMNU42F82E
31,750 1FMNU42F82E
31,751 1FMNU42F82E
31,752 1FMNU42F82E
31,753 1FMNU42F82E
31,754 1FMNU42F82E
31,755 1FMNU42F82E
31,756 1FMNU42F82E
31,757 1FMNU42F82E
31,758 1FMNU42F82E
31,759 1FMNU42F82E
31,760 1FMNU42F82E
31,761 1FMNU42F82E
31,762 1FMNU42F82E
31,763 1FMNU42F82E
31,764 1FMNU42F82E
31,765 1FMNU42F82E
31,766 1FMNU42F82E
31,767 1FMNU42F82E
31,768 1FMNU42F82E
31,768 1FMNU42F82E
31,770 1FMNU42F82E
31,771 1FMNU42F83E

31,772 1FMNU42F83E
31,773 1FMNU42F83E
31,774 1FMNU42F83E
31,775 1FMNU42F83E
31,776 1FMNU42F83E
31,777 1FMNU42F83E
31,778 1FMNU42F83E
31,779 1FMNU42F83E
31,780 1FMNU42F82E
31,781 1FMNU42F82E
31,782 1FMNU42F82E
31,783 1FMNU42F82E
31,784 1FMNU42F82E
31,785 1FMNU42F82E
31,786 1FMNU42F82E
31,787 1FMNU42F82E
31,788 1FMNU42F82E
31,789 1FMNU42F82E
31,790 1FMNU42F82E
31,791 1FMNU42F82E
31,792 1FMNU42F82E
31,793 1FMNU42F82E
31,794 1FMNU42F82E
31,795 1FMNU42F82E
31,796 1FMNU42F82E
31,797 1FMNU42F82E
31,798 1FMNU42F82E
31,799 1FMNU42F82E
31,800 1FMNU42F82E
31,801 1FMNU42F82E
31,802 1FMNU42F82E
31,803 1FMNU42F82E
31,804 1FMNU42F82E
31,805 1FMNU42F82E
31,806 1FMNU42F82E
31,807 1FMNU42F82E
31,808 1FMNU42F82E
31,809 1FMNU42F82E
31,810 1FMNU42F82E
31,811 1FMNU42F82E
31,812 1FMNU42F82E
31,813 1FMNU42F82E
31,814 1FMNU42F82E
31,815 1FMNU42F82E
31,816 1FMNU42F82E
31,817 1FMNU42F82E
31,818 1FMNU42F82E
31,819 1FMNU42F82E
31,820 1FMNU42F82E
31,821 1FMNU42F82E
31,822 1FMNU42F82E
31,823 1FMNU42F82E

31,824 1FMNU42F82E
31,825 1FMNU42F82E
31,826 1FMNU42F82E
31,827 1FMNU42F82E
31,828 1FMNU42F82E
31,829 1FMNU42F82E
31,830 1FMNU42F82E
31,831 1FMNU42F82E
31,832 1FMNU42F82E
31,833 1FMNU42F82E
31,834 1FMNU42F82E
31,835 1FMNU42F82E
31,836 1FMNU42F82E
31,837 1FMNU42F82E
31,838 1FMNU42F82E
31,839 1FMNU42F82E
31,840 1FMNU42F82E
31,841 1FMNU42F82E
31,842 1FMNU42F82E
31,843 1FMNU42F73E
31,844 1FMNU42F73E
31,845 1FMNU42F73E
31,846 1FMNU42F73E
31,847 1FMNU42F73E
31,848 1FMNU42F73E
31,849 1FMNU42F72E
31,850 1FMNU42F72E
31,851 1FMNU42F72E
31,852 1FMNU42F72E
31,853 1FMNU42F72E
31,854 1FMNU42F72E
31,855 1FMNU42F72E
31,856 1FMNU42F72E
31,857 1FMNU42F72E
31,858 1FMNU42F72E
31,859 1FMNU42F72E
31,860 1FMNU42F72E
31,861 1FMNU42F72E
31,862 1FMNU42F72E
31,863 1FMNU42F72E
31,864 1FMNU42F72E
31,865 1FMNU42F72E
31,866 1FMNU42F72E
31,867 1FMNU42F72E
31,868 1FMNU42F72E
31,869 1FMNU42F72E
31,870 1FMNU42F72E
31,871 1FMNU42F72E
31,872 1FMNU42F72E
31,873 1FMNU42F72E
31,874 1FMNU42F72E
31,875 1FMNU42F72E

31,876 1FMNU42F72E
31,877 1FMNU42F72E
31,878 1FMNU42F72E
31,879 1FMNU42F72E
31,880 1FMNU42F72E
31,881 1FMNU42F72E
31,882 1FMNU42F72E
31,883 1FMNU42F72E
31,884 1FMNU42F72E
31,885 1FMNU42F72E
31,886 1FMNU42F72E
31,887 1FMNU42F72E
31,888 1FMNU42F72E
31,889 1FMNU42F72E
31,890 1FMNU42F72E
31,891 1FMNU42F72E
31,892 1FMNU42F72E
31,893 1FMNU42F72E
31,894 1FMNU42F72E
31,895 1FMNU42F72E
31,896 1FMNU42F72E
31,897 1FMNU42F72E
31,898 1FMNU42F72E
31,899 1FMNU42F72E
31,900 1FMNU42F72E
31,901 1FMNU42F72E
31,902 1FMNU42F72E
31,903 1FMNU42F72E
31,904 1FMNU42F72E
31,906 1FMNU42F72E
31,908 1FMNU42F72E
31,907 1FMNU42F72E
31,908 1FMNU42F72E
31,909 1FMNU42F72E
31,910 1FMNU42F72E
31,911 1FMNU42F72E
31,912 1FMNU42F72E
31,913 1FMNU42F72E
31,914 1FMNU42F72E
31,915 1FMNU42F72E
31,916 1FMNU42F72E
31,917 1FMNU42F72E
31,918 1FMNU42F72E
31,919 1FMNU42F72E
31,920 1FMNU42F72E
31,921 1FMNU42F72E
31,922 1FMNU42F72E
31,923 1FMNU42F72E
31,924 1FMNU42F63E
31,925 1FMNU42F63E
31,926 1FMNU42F63E
31,927 1FMNU42F63E

31,928 1FMNU42F63E
31,929 1FMNU42F63E
31,930 1FMNU42F63E
31,931 1FMNU42F62E
31,932 1FMNU42F62E
31,933 1FMNU42F62E
31,934 1FMNU42F62E
31,935 1FMNU42F62E
31,936 1FMNU42F62E
31,937 1FMNU42F62E
31,938 1FMNU42F62E
31,939 1FMNU42F62E
31,940 1FMNU42F62E
31,941 1FMNU42F62E
31,942 1FMNU42F62E
31,943 1FMNU42F62E
31,944 1FMNU42F62E
31,945 1FMNU42F62E
31,946 1FMNU42F62E
31,947 1FMNU42F62E
31,948 1FMNU42F62E
31,949 1FMNU42F62E
31,950 1FMNU42F62E
31,951 1FMNU42F62E
31,952 1FMNU42F62E
31,953 1FMNU42F62E
31,954 1FMNU42F62E
31,955 1FMNU42F62E
31,956 1FMNU42F62E
31,957 1FMNU42F62E
31,958 1FMNU42F62E
31,959 1FMNU42F62E
31,960 1FMNU42F62E
31,961 1FMNU42F62E
31,962 1FMNU42F62E
31,963 1FMNU42F62E
31,964 1FMNU42F62E
31,965 1FMNU42F62E
31,966 1FMNU42F62E
31,967 1FMNU42F62E
31,968 1FMNU42F62E
31,969 1FMNU42F62E
31,970 1FMNU42F62E
31,971 1FMNU42F62E
31,972 1FMNU42F62E
31,973 1FMNU42F62E
31,974 1FMNU42F62E
31,975 1FMNU42F62E
31,976 1FMNU42F62E
31,977 1FMNU42F62E
31,978 1FMNU42F62E
31,979 1FMNU42F62E

31,980 1FMNU42F62E
31,981 1FMNU42F62E
31,982 1FMNU42F62E
31,983 1FMNU42F62E
31,984 1FMNU42F62E
31,985 1FMNU42F62E
31,986 1FMNU42F62E
31,987 1FMNU42F62E
31,988 1FMNU42F62E
31,989 1FMNU42F62E
31,990 1FMNU42F62E
31,991 1FMNU42F62E
31,992 1FMNU42F62E
31,993 1FMNU42F63E
31,994 1FMNU42F53E
31,995 1FMNU42F53E
31,996 1FMNU42F53E
31,997 1FMNU42F53E
31,998 1FMNU42F53E
31,999 1FMNU42F53E
32,000 1FMNU42F53E
32,001 1FMNU42F52E
32,002 1FMNU42F52E
32,003 1FMNU42F52E
32,004 1FMNU42F52E
32,005 1FMNU42F52E
32,006 1FMNU42F52E
32,007 1FMNU42F52E
32,008 1FMNU42F52E
32,009 1FMNU42F52E
32,010 1FMNU42F52E
32,011 1FMNU42F52E
32,012 1FMNU42F52E
32,013 1FMNU42F52E
32,014 1FMNU42F52E
32,015 1FMNU42F52E
32,016 1FMNU42F62E
32,017 1FMNU42F52E
32,018 1FMNU42F52E
32,019 1FMNU42F52E
32,020 1FMNU42F52E
32,021 1FMNU42F52E
32,022 1FMNU42F52E
32,023 1FMNU42F52E
32,024 1FMNU42F52E
32,025 1FMNU42F62E
32,026 1FMNU42F52E
32,027 1FMNU42F52E
32,028 1FMNU42F52E
32,029 1FMNU42F62E
32,030 1FMNU42F52E
32,031 1FMNU42F52E

32,032 1FMNU42F52E
32,033 1FMNU42F52E
32,034 1FMNU42F52E
32,035 1FMNU42F52E
32,036 1FMNU42F52E
32,037 1FMNU42F52E
32,038 1FMNU42F52E
32,039 1FMNU42F52E
32,040 1FMNU42F52E
32,041 1FMNU42F52E
32,042 1FMNU42F52E
32,043 1FMNU42F52E
32,044 1FMNU42F52E
32,045 1FMNU42F52E
32,046 1FMNU42F52E
32,047 1FMNU42F52E
32,048 1FMNU42F52E
32,049 1FMNU42F52E
32,050 1FMNU42F52E
32,051 1FMNU42F52E
32,052 1FMNU42F52E
32,053 1FMNU42F52E
32,054 1FMNU42F52E
32,055 1FMNU42F52E
32,056 1FMNU42F52E
32,057 1FMNU42F52E
32,058 1FMNU42F52E
32,059 1FMNU42F52E
32,060 1FMNU42F52E
32,061 1FMNU42F52E
32,062 1FMNU42F52E
32,063 1FMNU42F52E
32,064 1FMNU42F52E
32,065 1FMNU42F52E
32,066 1FMNU42F52E
32,067 1FMNU42F52E
32,068 1FMNU42F52E
32,069 1FMNU42F52E
32,070 1FMNU42F52E
32,071 1FMNU42F52E
32,072 1FMNU42F52E
32,073 1FMNU42F52E
32,074 1FMNU42F43E
32,075 1FMNU42F43E
32,076 1FMNU42F43E
32,077 1FMNU42F43E
32,078 1FMNU42F43E
32,079 1FMNU42F43E
32,080 1FMNU42F43E
32,081 1FMNU42F43E
32,082 1FMNU42F43E
32,083 1FMNU42F43E

32,064 1FMNU42F42E
32,065 1FMNU42F42E
32,066 1FMNU42F42E
32,067 1FMNU42F42E
32,068 1FMNU42F42E
32,069 1FMNU42F42E
32,090 1FMNU42F42E
32,091 1FMNU42F42E
32,092 1FMNU42F42E
32,093 1FMNU42F42E
32,094 1FMNU42F42E
32,095 1FMNU42F42E
32,096 1FMNU42F42E
32,097 1FMNU42F42E
32,098 1FMNU42F42E
32,099 1FMNU42F42E
32,100 1FMNU42F42E
32,101 1FMNU42F42E
32,102 1FMNU42F42E
32,103 1FMNU42F42E
32,104 1FMNU42F42E
32,105 1FMNU42F42E
32,106 1FMNU42F42E
32,107 1FMNU42F42E
32,108 1FMNU42F42E
32,109 1FMNU42F42E
32,110 1FMNU42F42E
32,111 1FMNU42F42E
32,112 1FMNU42F42E
32,113 1FMNU42F42E
32,114 1FMNU42F42E
32,115 1FMNU42F42E
32,116 1FMNU42F42E
32,117 1FMNU42F42E
32,118 1FMNU42F42E
32,119 1FMNU42F42E
32,120 1FMNU42F42E
32,121 1FMNU42F42E
32,122 1FMNU42F42E
32,123 1FMNU42F42E
32,124 1FMNU42F42E
32,125 1FMNU42F42E
32,126 1FMNU42F42E
32,127 1FMNU42F42E
32,128 1FMNU42F42E
32,129 1FMNU42F42E
32,130 1FMNU42F42E
32,131 1FMNU42F42E
32,132 1FMNU42F42E
32,133 1FMNU42F42E
32,134 1FMNU42F42E
32,135 1FMNU42F42E

32,136 1FMNU42F42E
32,137 1FMNU42F42E
32,138 1FMNU42F42E
32,139 1FMNU42F42E
32,140 1FMNU42F42E
32,141 1FMNU42F42E
32,142 1FMNU42F42E
32,143 1FMNU42F42E
32,144 1FMNU42F42E
32,145 1FMNU42F42E
32,146 1FMNU42F42E
32,147 1FMNU42F42E
32,148 1FMNU42F42E
32,149 1FMNU42F42E
32,150 1FMNU42F42E
32,151 1FMNU42F42E
32,152 1FMNU42F42E
32,153 1FMNU42F42E
32,154 1FMNU42F33E
32,155 1FMNU42F33E
32,156 1FMNU42F33E
32,157 1FMNU42F33E
32,158 1FMNU42F33E
32,159 1FMNU42F33E
32,160 1FMNU42F32E
32,161 1FMNU42F32E
32,162 1FMNU42F32E
32,163 1FMNU42F32E
32,164 1FMNU42F32E
32,165 1FMNU42F32E
32,166 1FMNU42F32E
32,167 1FMNU42F32E
32,168 1FMNU42F32E
32,169 1FMNU42F32E
32,170 1FMNU42F32E
32,171 1FMNU42F32E
32,172 1FMNU42F32E
32,173 1FMNU42F32E
32,174 1FMNU42F32E
32,175 1FMNU42F32E
32,176 1FMNU42F32E
32,177 1FMNU42F32E
32,178 1FMNU42F32E
32,179 1FMNU42F32E
32,180 1FMNU42F32E
32,181 1FMNU42F32E
32,182 1FMNU42F32E
32,183 1FMNU42F32E
32,184 1FMNU42F32E
32,185 1FMNU42F32E
32,186 1FMNU42F32E
32,187 1FMNU42F32E

32,188 1FMNU42F32E
32,189 1FMNU42F32E
32,190 1FMNU42F32E
32,191 1FMNU42F32E
32,192 1FMNU42F32E
32,193 1FMNU42F32E
32,194 1FMNU42F32E
32,195 1FMNU42F32E
32,196 1FMNU42F32E
32,197 1FMNU42F32E
32,198 1FMNU42F32E
32,199 1FMNU42F32E
32,200 1FMNU42F32E
32,201 1FMNU42F32E
32,202 1FMNU42F32E
32,203 1FMNU42F32E
32,204 1FMNU42F32E
32,205 1FMNU42F32E
32,206 1FMNU42F32E
32,207 1FMNU42F32E
32,208 1FMNU42F32E
32,209 1FMNU42F32E
32,210 1FMNU42F32E
32,211 1FMNU42F32E
32,212 1FMNU42F32E
32,213 1FMNU42F32E
32,214 1FMNU42F32E
32,215 1FMNU42F32E
32,216 1FMNU42F32E
32,217 1FMNU42F32E
32,218 1FMNU42F32E
32,219 1FMNU42F32E
32,220 1FMNU42F32E
32,221 1FMNU42F32E
32,222 1FMNU42F32E
32,223 1FMNU42F32E
32,224 1FMNU42F32E
32,225 1FMNU42F32E
32,226 1FMNU42F32E
32,227 1FMNU42F32E
32,228 1FMNU42F32E
32,229 1FMNU42F32E
32,230 1FMNU42F32E
32,231 1FMNU42F32E
32,232 1FMNU42F32E
32,233 1FMNU42F23E
32,234 1FMNU42F23E
32,235 1FMNU42F23E
32,236 1FMNU42F23E
32,237 1FMNU42F23E
32,238 1FMNU42F23E
32,239 1FMNU42F23E

32,240 1FMNLU42F23E
32,241 1FMNLU42F23E
32,242 1FMNLU42F23E
32,243 1FMNLU42F23E
32,244 1FMNLU42F23E
32,245 1FMNLU42F23E
32,246 1FMNLU42F22E
32,247 1FMNLU42F22E
32,248 1FMNLU42F22E
32,249 1FMNLU42F22E
32,250 1FMNLU42F22E
32,251 1FMNLU42F22E
32,252 1FMNLU42F22E
32,253 1FMNLU42F22E
32,254 1FMNLU42F22E
32,255 1FMNLU42F22E
32,256 1FMNLU42F22E
32,257 1FMNLU42F22E
32,258 1FMNLU42F22E
32,259 1FMNLU42F22E
32,260 1FMNLU42F22E
32,261 1FMNLU42F22E
32,262 1FMNLU42F22E
32,263 1FMNLU42F22E
32,264 1FMNLU42F22E
32,265 1FMNLU42F22E
32,266 1FMNLU42F22E
32,267 1FMNLU42F22E
32,268 1FMNLU42F22E
32,269 1FMNLU42F22E
32,270 1FMNLU42F22E
32,271 1FMNLU42F22E
32,272 1FMNLU42F22E
32,273 1FMNLU42F22E
32,274 1FMNLU42F22E
32,275 1FMNLU42F22E
32,276 1FMNLU42F22E
32,277 1FMNLU42F22E
32,278 1FMNLU42F22E
32,279 1FMNLU42F22E
32,280 1FMNLU42F22E
32,281 1FMNLU42F22E
32,282 1FMNLU42F22E
32,283 1FMNLU42F22E
32,284 1FMNLU42F22E
32,285 1FMNLU42F22E
32,286 1FMNLU42F22E
32,287 1FMNLU42F22E
32,288 1FMNLU42F22E
32,289 1FMNLU42F22E
32,290 1FMNLU42F22E
32,291 1FMNLU42F22E

32,292 1FMNU42F22E
32,293 1FMNU42F22E
32,294 1FMNU42F22E
32,295 1FMNU42F22E
32,296 1FMNU42F22E
32,297 1FMNU42F22E
32,298 1FMNU42F22E
32,299 1FMNU42F22E
32,300 1FMNU42F22E
32,301 1FMNU42F22E
32,302 1FMNU42F22E
32,303 1FMNU42F22E
32,304 1FMNU42F22E
32,305 1FMNU42F22E
32,306 1FMNU42F22E
32,307 1FMNU42F22E
32,308 1FMNU42F22E
32,309 1FMNU42F13E
32,310 1FMNU42F13E
32,311 1FMNU42F13E
32,312 1FMNU42F13E
32,313 1FMNU42F13E
32,314 1FMNU42F13E
32,315 1FMNU42F13E
32,316 1FMNU42F13E
32,317 1FMNU42F13E
32,318 1FMNU42F13E
32,319 1FMNU42F13E
32,320 1FMNU42F12E
32,321 1FMNU42F12E
32,322 1FMNU42F12E
32,323 1FMNU42F12E
32,324 1FMNU42F12E
32,325 1FMNU42F12E
32,326 1FMNU42F12E
32,327 1FMNU42F12E
32,328 1FMNU42F12E
32,329 1FMNU42F12E
32,330 1FMNU42F12E
32,331 1FMNU42F12E
32,332 1FMNU42F12E
32,333 1FMNU42F12E
32,334 1FMNU42F12E
32,335 1FMNU42F12E
32,336 1FMNU42F12E
32,337 1FMNU42F12E
32,338 1FMNU42F12E
32,339 1FMNU42F12E
32,340 1FMNU42F12E
32,341 1FMNU42F12E
32,342 1FMNU42F12E
32,343 1FMNU42F12E

32,344 1FMNU42F128
32,345 1FMNU42F128
32,346 1FMNU42F128
32,347 1FMNU42F128
32,348 1FMNU42F128
32,349 1FMNU42F128
32,350 1FMNU42F128
32,351 1FMNU42F128
32,352 1FMNU42F128
32,353 1FMNU42F128
32,354 1FMNU42F128
32,355 1FMNU42F128
32,356 1FMNU42F128
32,357 1FMNU42F128
32,358 1FMNU42F128
32,359 1FMNU42F128
32,360 1FMNU42F128
32,361 1FMNU42F128
32,362 1FMNU42F128
32,363 1FMNU42F128
32,364 1FMNU42F128
32,365 1FMNU42F128
32,366 1FMNU42F128
32,367 1FMNU42F128
32,368 1FMNU42F128
32,369 1FMNU42F128
32,370 1FMNU42F128
32,371 1FMNU42F128
32,372 1FMNU42F128
32,373 1FMNU42F128
32,374 1FMNU42F128
32,375 1FMNU42F128
32,376 1FMNU42F128
32,377 1FMNU42F128
32,378 1FMNU42F128
32,379 1FMNU42F128
32,380 1FMNU42F128
32,381 1FMNU42F128
32,382 1FMNU42F128
32,383 1FMNU42F128
32,384 1FMNU42F038
32,385 1FMNU42F038
32,386 1FMNU42F038
32,387 1FMNU42F038
32,388 1FMNU42F038
32,389 1FMNU42F038
32,390 1FMNU42F038
32,391 1FMNU42F038
32,392 1FMNU42F038
32,393 1FMNU42F038
32,394 1FMNU42F028
32,395 1FMNU42F028

32,386 1FMNU42F02E
32,397 1FMNU42F02E
32,398 1FMNU42F02E
32,399 1FMNU42F02E
32,400 1FMNU42F02E
32,401 1FMNU42F02E
32,402 1FMNU42F02E
32,403 1FMNU42F02E
32,404 1FMNU42F02E
32,405 1FMNU42F02E
32,406 1FMNU42F02E
32,407 1FMNU42F02E
32,408 1FMNU42F02E
32,409 1FMNU42F02E
32,410 1FMNU42F02E
32,411 1FMNU42F02E
32,412 1FMNU42F02E
32,413 1FMNU42F02E
32,414 1FMNU42F02E
32,415 1FMNU42F02E
32,416 1FMNU42F02E
32,417 1FMNU42F02E
32,418 1FMNU42F02E
32,419 1FMNU42F02E
32,420 1FMNU42F02E
32,421 1FMNU42F02E
32,422 1FMNU42F02E
32,423 1FMNU42F02E
32,424 1FMNU42F02E
32,425 1FMNU42F02E
32,426 1FMNU42F02E
32,427 1FMNU42F02E
32,428 1FMNU42F02E
32,429 1FMNU42F02E
32,430 1FMNU42F02E
32,431 1FMNU42F02E
32,432 1FMNU42F02E
32,433 1FMNU42F02E
32,434 1FMNU42F02E
32,435 1FMNU42F02E
32,436 1FMNU42F02E
32,437 1FMNU42F02E
32,438 1FMNU42F02E
32,439 1FMNU42F02E
32,440 1FMNU42F02E
32,441 1FMNU42F02E
32,442 1FMNU42F02E
32,443 1FMNU42F02E
32,444 1FMNU42F02E
32,445 1FMNU42F02E
32,446 1FMNU42F02E
32,447 1FMNU42F02E

32,448 1FMNU42F02E
32,449 1FMNU42F02E
32,450 1FMNU42F02E
32,451 1FMNU42F02E
32,452 1FMNU42F02E
32,453 1FMNU42F02E
32,454 1FMNU42F02E
32,455 1FMNU42F02E
32,456 1FMNU42F02E
32,457 1FMNU42F02E
32,458 1FMNU40FX3E
32,459 1FMNU40FX3E
32,460 1FMNU40FX3E
32,461 1FMNU40FX3E
32,462 1FMNU40FX2E
32,463 1FMNU40FX2E
32,464 1FMNU40FX2E
32,465 1FMNU40FX2E
32,466 1FMNU40FX2E
32,467 1FMNU40FX2E
32,468 1FMNU40FX2E
32,469 1FMNU40FX2E
32,470 1FMNU40FX2E
32,471 1FMNU40FX2E
32,472 1FMNU40FX2E
32,473 1FMNU40F92E
32,474 1FMNU40F92E
32,475 1FMNU40F92E
32,476 1FMNU40F92E
32,477 1FMNU40F92E
32,478 1FMNU40F92E
32,479 1FMNU40F92E
32,480 1FMNU40F82E
32,481 1FMNU40F82E
32,482 1FMNU40F82E
32,483 1FMNU40F82E
32,484 1FMNU40F82E
32,485 1FMNU40F82E
32,486 1FMNU40F82E
32,487 1FMNU40F82E
32,488 1FMNU40F82E
32,489 1FMNU40F82E
32,490 1FMNU40F82E
32,491 1FMNU40F72E
32,492 1FMNU40F72E
32,493 1FMNU40F72E
32,494 1FMNU40F72E
32,495 1FMNU40F72E
32,496 1FMNU40F72E
32,497 1FMNU40F72E
32,498 1FMNU40F72E
32,499 1FMNU40F72E

32,500 1FMNU40F72E
32,501 1FMNU40F62E
32,502 1FMNU40F62E
32,503 1FMNU40F62E
32,504 1FMNU40F62E
32,505 1FMNU40F62E
32,506 1FMNU40F62E
32,507 1FMNU40F52E
32,508 1FMNU40F52E
32,509 1FMNU40F52E
32,510 1FMNU40F52E
32,511 1FMNU40F43E
32,512 1FMNU40F43E
32,513 1FMNU40F42E
32,514 1FMNU40F42E
32,515 1FMNU40F42E
32,516 1FMNU40F42E
32,517 1FMNU40F42E
32,518 1FMNU40F42E
32,519 1FMNU40F42E
32,520 1FMNU40F42E
32,521 1FMNU40F42E
32,522 1FMNU40F42E
32,523 1FMNU40F32E
32,524 1FMNU40F32E
32,525 1FMNU40F32E
32,526 1FMNU40F32E
32,527 1FMNU40F32E
32,528 1FMNU40F32E
32,529 1FMNU40F32E
32,530 1FMNU40F32E
32,531 1FMNU40F32E
32,532 1FMNU40F32E
32,533 1FMNU40F32E
32,534 1FMNU40F32E
32,535 1FMNU40F23E
32,536 1FMNU40F22E
32,537 1FMNU40F22E
32,538 1FMNU40F22E
32,539 1FMNU40F22E
32,540 1FMNU40F22E
32,541 1FMNU40F22E
32,542 1FMNU40F22E
32,543 1FMNU40F22E
32,544 1FMNU40F13E
32,545 1FMNU40F13E
32,546 1FMNU40F13E
32,547 1FMNU40F13E
32,548 1FMNU40F13E
32,549 1FMNU40F12E
32,550 1FMNU40F12E
32,551 1FMNU40F12E

32,552 1FMNU40F12E
32,553 1FMNU40F12E
32,554 1FMNU40F03E
32,555 1FMNU40F03E
32,556 1FMNU40F03E
32,557 1FMNU40F02E
32,558 1FMNU40F02E
32,559 1FMNU40F02E
32,560 1FMNU40F02E
32,561 1FMNU40F02E
32,562 1FMNU40F02E
32,563 1FDXX47F82E
32,564 1FDXX47F82E
32,565 1FDXX47F82E
32,566 1FDXX47F52E
32,567 1FDXX47F42E
32,568 1FDXX47F03E
32,569 1FDXX47F02E
32,570 1FDXX46F82E
32,571 1FDXX46F62E
32,572 1FDXX46F62E
32,573 1FDXX46F42E
32,574 1FDXW47FX3
32,575 1FDXW47FX3
32,576 1FDXW47FX2
32,577 1FDXW47FX2
32,578 1FDXW47FX2
32,579 1FDXW47FX2
32,580 1FDXW47FX2
32,581 1FDXW47FX2
32,582 1FDXW47F93E
32,583 1FDXW47F93E
32,584 1FDXW47F93E
32,585 1FDXW47F93E
32,586 1FDXW47F92E
32,587 1FDXW47F83E
32,588 1FDXW47F83E
32,589 1FDXW47F82E
32,590 1FDXW47F73E
32,591 1FDXW47F73E
32,592 1FDXW47F73E
32,593 1FDXW47F72E
32,594 1FDXW47F72E
32,595 1FDXW47F72E
32,596 1FDXW47F63E
32,597 1FDXW47F52E
32,598 1FDXW47F52E
32,599 1FDXW47F52E
32,600 1FDXW47F52E
32,601 1FDXW47F42E
32,602 1FDXW47F42E
32,603 1FDXW47F42E

32,604 1FDXW47F42E
32,605 1FDXW47F32E
32,606 1FDXW47F32E
32,607 1FDXW47F32E
32,608 1FDXW47F32E
32,609 1FDXW47F23E
32,610 1FDXW47F22E
32,611 1FDXW47F22E
32,612 1FDXW47F22E
32,613 1FDXW47F22E
32,614 1FDXW47F22E
32,615 1FDXW47F12E
32,616 1FDXW47F12E
32,617 1FDXW47F12E
32,618 1FDXW47F12E
32,619 1FDXW47F03E
32,620 1FDXW47F02E
32,621 1FDXW47F02E
32,622 1FDXW47F02E
32,623 1FDXW47F02E
32,624 1FDXW47F02E
32,625 1FDXW47F02E
32,626 1FDXW47F02E
32,627 1FDXW46FX3E
32,628 1FDXW46FX3E
32,629 1FDXW46FX3E
32,630 1FDXW46FX2E
32,631 1FDXW46FX2E
32,632 1FDXW46FX2E
32,633 1FDXW46FX2E
32,634 1FDXW46FX2E
32,636 1FDXW46FX2E
32,638 1FDXW46FX2E
32,637 1FDXW46F93E
32,638 1FDXW46F83E
32,639 1FDXW46F93E
32,640 1FDXW46F82E
32,641 1FDXW46F82E
32,642 1FDXW46F92E
32,643 1FDXW46F92E
32,644 1FDXW46F82E
32,645 1FDXW46F82E
32,646 1FDXW46F82E
32,647 1FDXW46F82E
32,648 1FDXW46F82E
32,649 1FDXW46F82E
32,650 1FDXW46F82E
32,651 1FDXW46F72E
32,652 1FDXW46F72E
32,653 1FDXW46F72E
32,654 1FDXW46F72E
32,655 1FDXW46F72E

32,656 1FDXW46F63E
32,657 1FDXW46F62E
32,658 1FDXW46F62E
32,659 1FDXW46F62E
32,660 1FDXW46F62E
32,661 1FDXW46F62E
32,662 1FDXW46F62E
32,663 1FDXW46F53E
32,664 1FDXW46F62E
32,665 1FDXW46F52E
32,666 1FDXW46F52E
32,667 1FDXW46F52E
32,668 1FDXW46F52E
32,669 1FDXW46F62E
32,670 1FDXW46F52E
32,671 1FDXW46F42E
32,672 1FDXW46F42E
32,673 1FDXW46F33E
32,674 1FDXW46F33E
32,675 1FDXW46F33E
32,676 1FDXW46F32E
32,677 1FDXW46F32E
32,678 1FDXW46F32E
32,679 1FDXW46F32E
32,680 1FDXW46F32E
32,681 1FDXW46F22E
32,682 1FDXW46F22E
32,683 1FDXW46F22E
32,684 1FDXW46F22E
32,685 1FDXW46F22E
32,686 1FDXW46F22E
32,687 1FDXW46F22E
32,688 1FDXW46F22E
32,689 1FDXW46F13E
32,690 1FDXW46F13E
32,691 1FDXW46F12E
32,692 1FDXW46F12E
32,693 1FDXW46F12E
32,694 1FDXW46F03E
32,695 1FDXW46F02E
32,696 1FDXW46F02E
32,697 1FDXW46F02E
32,698 1FDXW46F02E
32,699 1FDXW46F02E
32,700 1FDXW46F02E
32,701 1FDXW46F02E
32,702 1FDXF47FX2E
32,703 1FDXF47F83E
32,704 1FDXF47F72E
32,705 1FDXF47F82E
32,706 1FDXF47F82E
32,707 1FDXF47F43E

32,708 1FDXF47F42E
32,709 1FDXF47F23E
32,710 1FDXF47F02E
32,711 1FDXF46FX3E
32,712 1FDXF46FX3E
32,713 1FDXF46FX2E
32,714 1FDXF46F92E
32,715 1FDXF46F92E
32,716 1FDXF46F83E
32,717 1FDXF46F82E
32,718 1FDXF46F82E
32,719 1FDXF46F73E
32,720 1FDXF46F62E
32,721 1FDXF46F62E
32,722 1FDXF46F62E
32,723 1FDXF46F53E
32,724 1FDXF46F53E
32,725 1FDXF46F52E
32,726 1FDXF46F52E
32,727 1FDXF46F52E
32,728 1FDXF46F52E
32,729 1FDXF46F52E
32,730 1FDXF46F42E
32,731 1FDXF46F42E
32,732 1FDXF46F42E
32,733 1FDXF46F42E
32,734 1FDXF46F33E
32,736 1FDXF46F32E
32,736 1FDXF46F23E
32,737 1FDXF46F22E
32,738 1FDXF46F22E
32,739 1FDXF46F13E
32,740 1FDXF46F12E
32,741 1FDXF46F12E
32,742 1FDXF46F12E
32,743 1FDXF46F12E
32,744 1FDWX37F63E
32,746 1FDWX37FX2E
32,746 1FDWX37F82E
32,747 1FDWX37F72E
32,748 1FDWX37F62E
32,749 1FDWX37F62E
32,750 1FDWX37F42E
32,761 1FDWX37F32E
32,752 1FDWX37F32E
32,753 1FDWX36FX2E
32,754 1FDWX36FX2E
32,755 1FDWX36F72E
32,756 1FDWX36F72E
32,757 1FDWX36F52E
32,758 1FDWX36F12E
32,759 1FDWX36F03E

32,760 1FDWW37FX2
32,761 1FDWW37FX2
32,762 1FDWW37F82
32,763 1FDWW37F82
32,764 1FDWW37F72
32,765 1FDWW37F83
32,766 1FDWW37F62
32,767 1FDWW37F62
32,768 1FDWW37F62
32,769 1FDWW37F43
32,770 1FDWW37F42
32,771 1FDWW37F32
32,772 1FDWW37F23
32,773 1FDWW37F23
32,774 1FDWW37F22
32,775 1FDWW37F22
32,776 1FDWW37F22
32,777 1FDWW37F22
32,778 1FDWW37F22
32,779 1FDWW37F13
32,780 1FDWW37F12
32,781 1FDWW37F03
32,782 1FDWW37F03
32,783 1FDWW37F02
32,784 1FDWW36F32
32,785 1FDWW36F32
32,786 1FDWF37FX2E
32,787 1FDWF37FX2E
32,788 1FDWF37FX2E
32,789 1FDWF37F82E
32,790 1FDWF37F82E
32,791 1FDWF37F82E
32,792 1FDWF37F82E
32,793 1FDWF37F82E
32,794 1FDWF37F72E
32,795 1FDWF37F72E
32,796 1FDWF37F62E
32,797 1FDWF37F62E
32,798 1FDWF37F52E
32,799 1FDWF37F42E
32,800 1FDWF37F42E
32,801 1FDWF37F42E
32,802 1FDWF37F32E
32,803 1FDWF37F22E
32,804 1FDWF37F13E
32,805 1FDWF37F13E
32,806 1FDWF37F12E
32,807 1FDWF37F03E
32,808 1FDWF37F03E
32,809 1FDWF36FX3E
32,810 1FDWF36FX2E
32,811 1FDWF36FX2E

32,812 1FDWF38FX2E
32,813 1FDWF38FX2E
32,814 1FDWF36F82E
32,815 1FDWF38F82E
32,816 1FDWF36F82E
32,817 1FDWF36F82E
32,818 1FDWF36F83E
32,819 1FDWF36F82E
32,820 1FDWF36F82E
32,821 1FDWF36F82E
32,822 1FDWF36F72E
32,823 1FDWF36F72E
32,824 1FDWF36F72E
32,825 1FDWF36F72E
32,826 1FDWF36F63E
32,827 1FDWF38F63E
32,828 1FDWF38F62E
32,829 1FDWF36F62E
32,830 1FDWF36F62E
32,831 1FDWF36F62E
32,832 1FDWF36F62E
32,833 1FDWF36F62E
32,834 1FDWF36F53E
32,835 1FDWF38F52E
32,836 1FDWF38F52E
32,837 1FDWF36F62E
32,838 1FDWF36F52E
32,839 1FDWF38F43E
32,840 1FDWF38F42E
32,841 1FDWF38F33E
32,842 1FDWF36F33E
32,843 1FDWF36F33E
32,844 1FDWF36F33E
32,845 1FDWF38F32E
32,846 1FDWF36F32E
32,847 1FDWF36F32E
32,848 1FDWF36F23E
32,849 1FDWF36F23E
32,850 1FDWF38F23E
32,851 1FDWF36F22E
32,852 1FDWF36F22E
32,853 1FDWF38F22E
32,854 1FDWF38F22E
32,855 1FDWF38F13E
32,856 1FDWF38F13E
32,857 1FDWF38F12E
32,858 1FDWF38F12E
32,859 1FDWF38F12E
32,860 1FDWF36F03E
32,861 1FDWF38F03E
32,862 1FDWF38F02E
32,863 1FDWF36F02E

32,864 1FDWF36F02E
32,865 1FDWF36F02E
32,866 1FDWF36F02E
32,867 1FDWF36F02E
32,868 1FDWF36F02E
32,869 1FDSX35F82E
32,870 1FDSX34F82E
32,871 1FDSX34F53E
32,872 1FDSW35F82E
32,873 1FDSW35F63E
32,874 1FDSW35F22E
32,875 1FDSW35F22E
32,876 1FDSW35F12E
32,877 1FDSW34F72E
32,878 1FDNX21F62E
32,879 1FDNX21F32E
32,880 1FDAX57FX2E
32,881 1FDAX57F82E
32,882 1FDAX57F82E
32,883 1FDAX57F72E
32,884 1FDAX57F62E
32,885 1FDAX57F52E
32,886 1FDAX57F62E
32,887 1FDAX57F02E
32,888 1FDAX56F82E
32,889 1FDAW57FX2E
32,890 1FDAW57FX2E
32,891 1FDAW57FX2E
32,892 1FDAW57FX2E
32,893 1FDAW57FX2E
32,894 1FDAW57FX2E
32,895 1FDAW57F83E
32,896 1FDAW57F93E
32,897 1FDAW57F93E
32,898 1FDAW57F93E
32,899 1FDAW57F82E
32,900 1FDAW57F82E
32,901 1FDAW57F83E
32,902 1FDAW57F82E
32,903 1FDAW57F82E
32,904 1FDAW57F82E
32,905 1FDAW57F82E
32,906 1FDAW57F82E
32,907 1FDAW57F82E
32,908 1FDAW57F82E
32,909 1FDAW57F82E
32,910 1FDAW57F72E
32,911 1FDAW57F72E
32,912 1FDAW57F72E
32,913 1FDAW57F72E
32,914 1FDAW57F63E
32,915 1FDAW57F62E

32,916 1FDAW57F62E
32,917 1FDAW57F53E
32,918 1FDAW57F52E
32,919 1FDAW57F43E
32,920 1FDAW57F43E
32,921 1FDAW57F42E
32,922 1FDAW57F42E
32,923 1FDAW57F42E
32,924 1FDAW57F33E
32,925 1FDAW57F32E
32,926 1FDAW57F23E
32,927 1FDAW57F23E
32,928 1FDAW57F22E
32,929 1FDAW57F22E
32,930 1FDAW57F22E
32,931 1FDAW57F22E
32,932 1FDAW57F22E
32,933 1FDAW57F22E
32,934 1FDAW57F22E
32,935 1FDAW57F03E
32,936 1FDAW57F03E
32,937 1FDAW57F02E
32,938 1FDAW56FX3E
32,939 1FDAW56FX2E
32,940 1FDAW56FX2E
32,941 1FDAW56FX2E
32,942 1FDAW56FX2E
32,943 1FDAW56FX2E
32,944 1FDAW56FX2E
32,945 1FDAW56FX2E
32,946 1FDAW56F82E
32,947 1FDAW56F92E
32,948 1FDAW56F92E
32,949 1FDAW56F82E
32,950 1FDAW56F92E
32,951 1FDAW56F92E
32,952 1FDAW56F83E
32,953 1FDAW56F82E
32,954 1FDAW56F82E
32,955 1FDAW56F82E
32,956 1FDAW56F82E
32,957 1FDAW56F82E
32,958 1FDAW56F82E
32,959 1FDAW56F82E
32,960 1FDAW56F82E
32,961 1FDAW56F82E
32,962 1FDAW56F82E
32,963 1FDAW56F82E
32,964 1FDAW56F73E
32,965 1FDAW56F72E
32,966 1FDAW56F72E
32,967 1FDAW56F72E

32,968 1FDAW56F72E
32,969 1FDAW56F72E
32,970 1FDAW56F72E
32,971 1FDAW56F72E
32,972 1FDAW56F72E
32,973 1FDAW56F62E
32,974 1FDAW56F62E
32,975 1FDAW56F62E
32,976 1FDAW56F62E
32,977 1FDAW56F62E
32,978 1FDAW56F62E
32,979 1FDAW56F53E
32,980 1FDAW56F52E
32,981 1FDAW56F52E
32,982 1FDAW56F52E
32,983 1FDAW56F52E
32,984 1FDAW56F43E
32,985 1FDAW56F42E
32,986 1FDAW56F42E
32,987 1FDAW56F42E
32,988 1FDAW56F42E
32,989 1FDAW56F42E
32,990 1FDAW56F42E
32,991 1FDAW56F33E
32,992 1FDAW56F32E
32,993 1FDAW56F32E
32,994 1FDAW56F32E
32,995 1FDAW56F32E
32,996 1FDAW56F32E
32,997 1FDAW56F32E
32,998 1FDAW56F32E
32,999 1FDAW56F22E
33,000 1FDAW56F22E
33,001 1FDAW56F22E
33,002 1FDAW56F13E
33,003 1FDAW56F13E
33,004 1FDAW56F12E
33,005 1FDAW56F12E
33,006 1FDAW56F12E
33,007 1FDAW56F12E
33,008 1FDAW56F02E
33,009 1FDAW56F02E
33,010 1FDAW56F02E
33,011 1FDAW56F02E
33,012 1FDAF57FX3E
33,013 1FDAF57F93E
33,014 1FDAF57F82E
33,015 1FDAF57F82E
33,016 1FDAF57F83E
33,017 1FDAF57F82E
33,018 1FDAF57F73E
33,019 1FDAF57F83E

33,020 1FDAF57F82E
33,021 1FDAF57F83E
33,022 1FDAF57F42E
33,023 1FDAF57F42E
33,024 1FDAF57F13E
33,025 1FDAF67F03E
33,026 1FDAF57F02E
33,027 1FDAF58FX2E
33,028 1FDAF58FX2E
33,029 1FDAF58FX2E
33,030 1FDAF58F82E
33,031 1FDAF58F82E
33,032 1FDAF58F82E
33,033 1FDAF58F82E
33,034 1FDAF58F73E
33,035 1FDAF58F82E
33,036 1FDAF58F82E
33,037 1FDAF58F53E
33,038 1FDAF58F52E
33,039 1FDAF58F13E
33,040 1FDAF58F13E

Repair Month Pareto

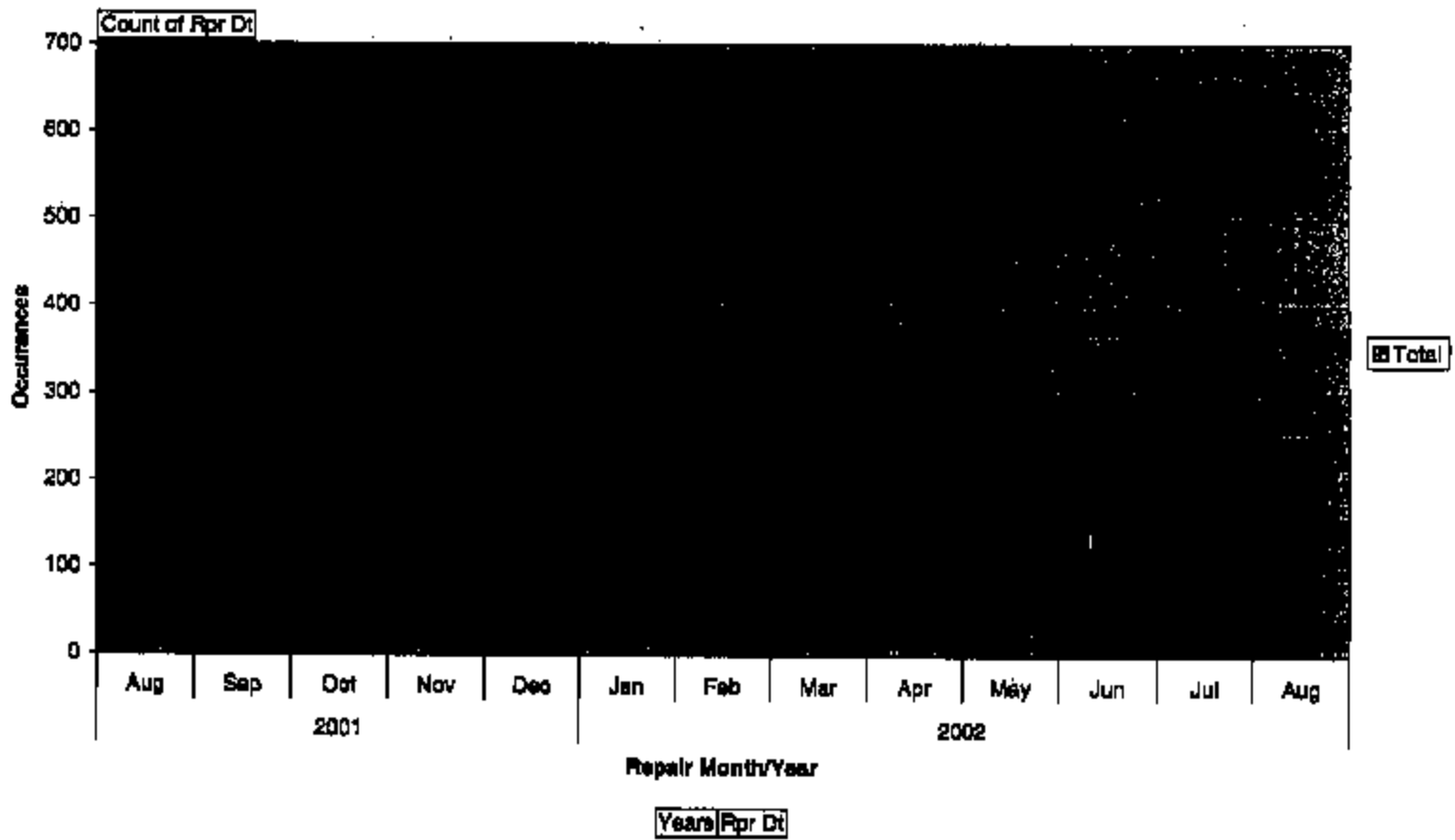

PRED-014 19268

Mileage Pareto

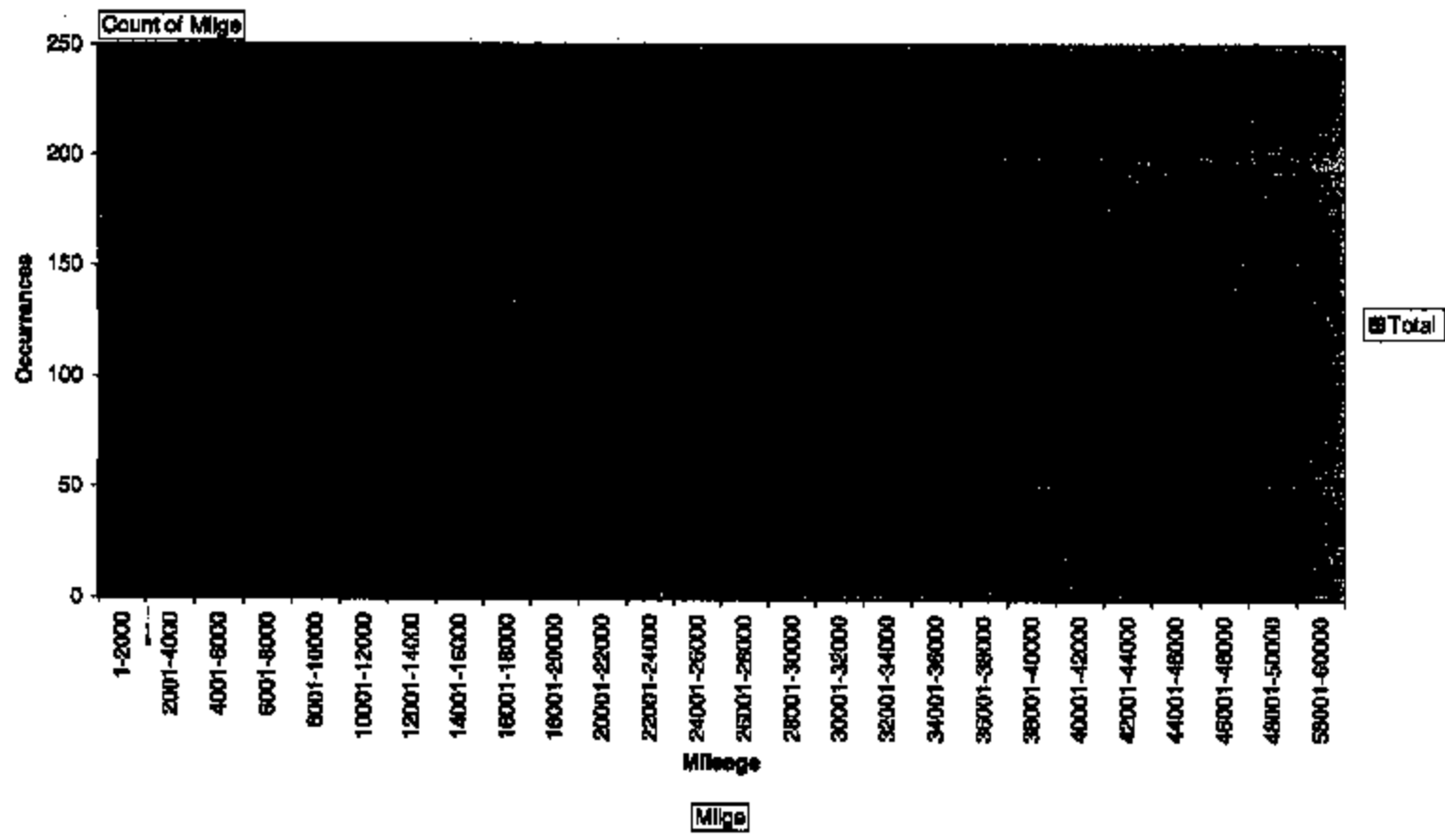

16287 140-041 15281

Parato of TIS

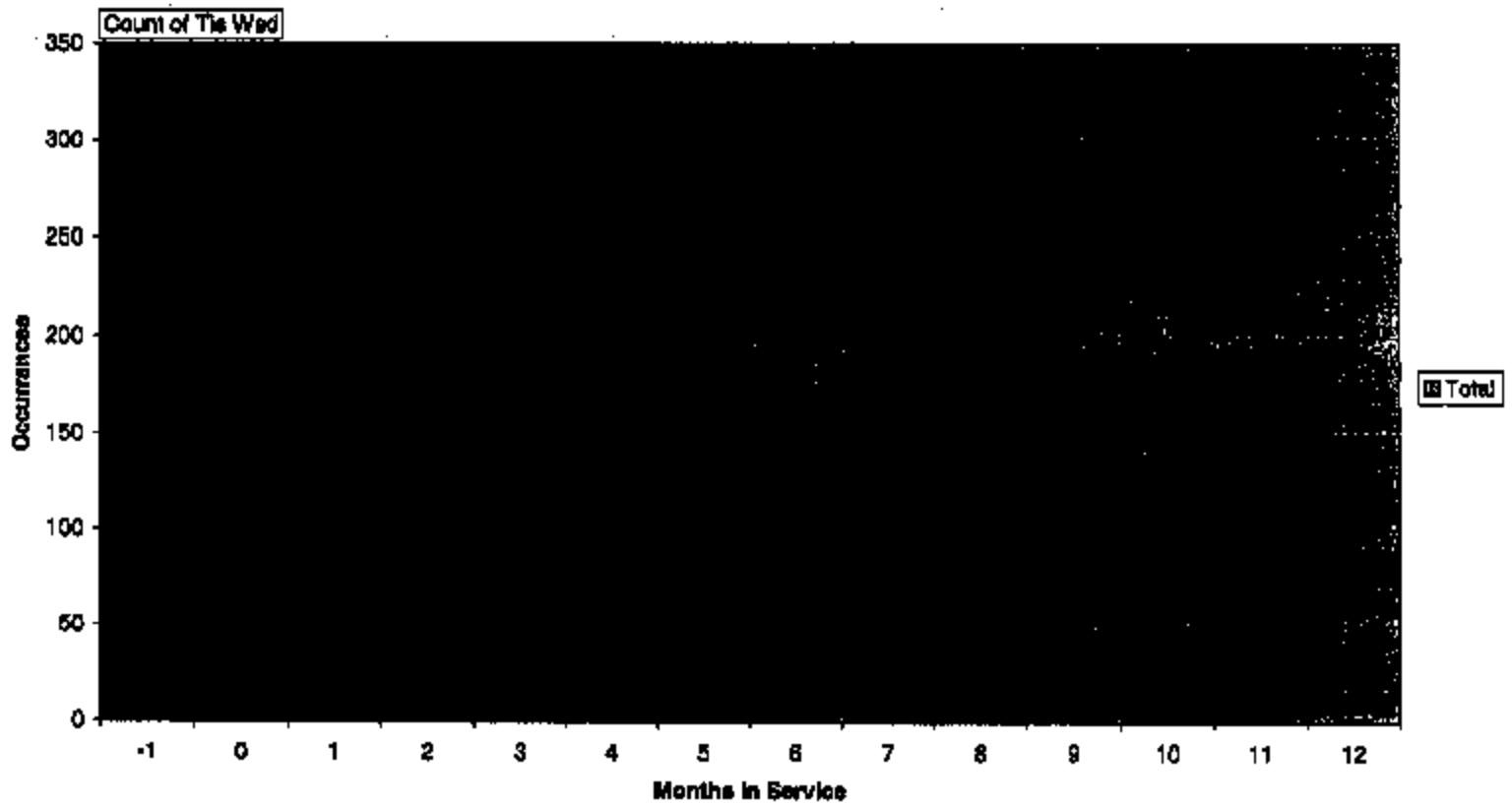

Tis Wed

Production Date Pareto

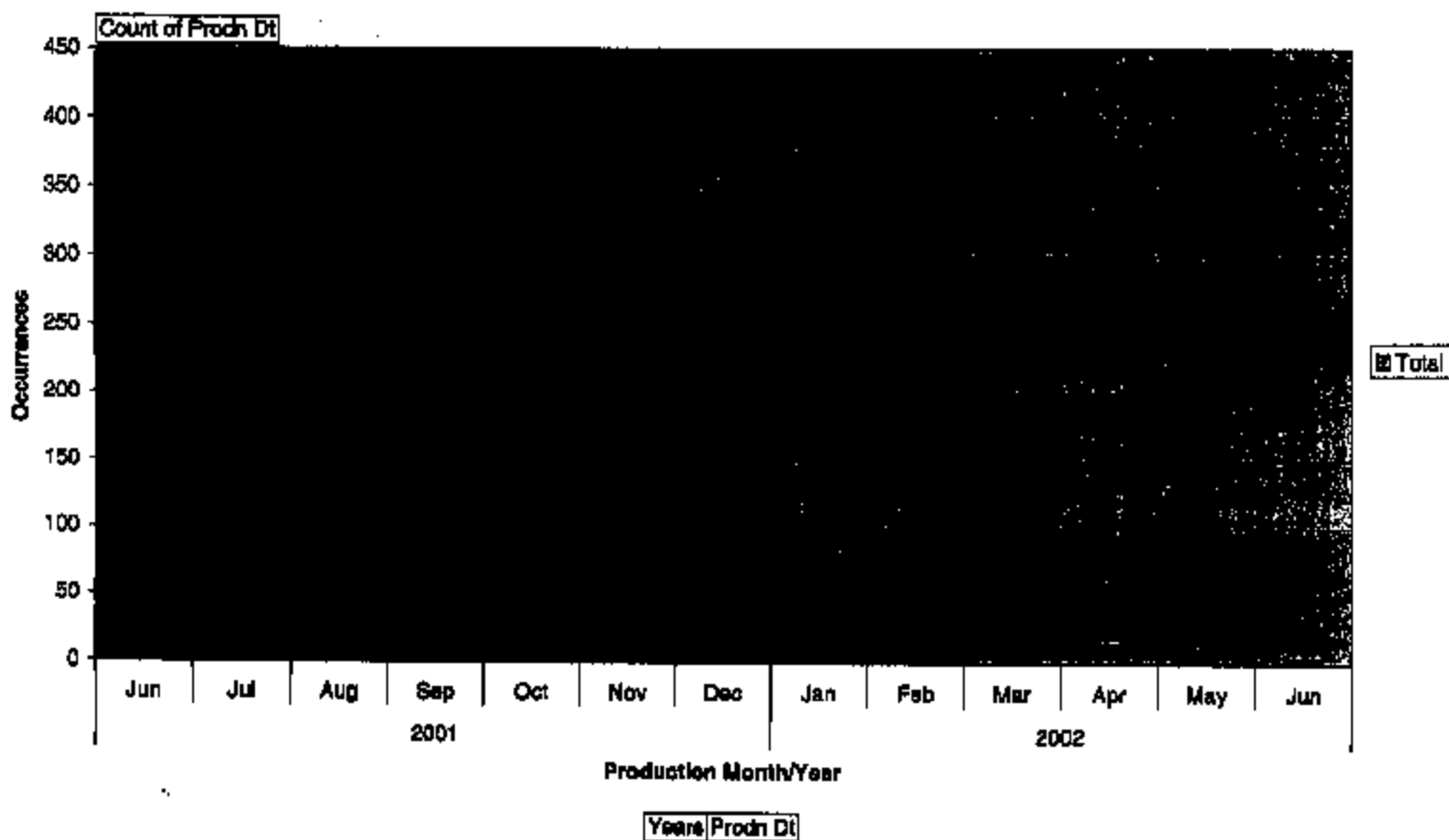

P803-044 18283

Count of Rpr Dt		
Years	Rpr Dt	Total
2001	Aug	1
	Sep	4
	Oct	8
	Nov	12
	Dec	20
2002	Jan	24
	Feb	28
	Mar	73
	Apr	134
	May	236
	Jun	383
	Jul	575
	Aug	251
Grand Total		1727

Count of Tis Wsd	
Tis Wed	Total
-1	16
0	14
1	41
2	56
3	134
4	244
5	289
6	304
7	267
8	172
9	122
10	53
11	13
12	2
Grand Total	1727

FE03-044 18285

Count of Prodn Dt		
Years	Prodn Dt	Total
2001	Jun	1
	Jul	22
	Aug	65
	Sep	157
	Oct	387
	Nov	238
	Dec	354
2002	Jan	408
	Feb	56
	Mar	16
	Apr	14
	May	10
	Jun	3
Grand Total		1727

Count of MiGe	
MiGe	Total
1-2000	86
2001-4000	49
4001-6000	81
6001-8000	143
8001-10000	174
10001-12000	208
12001-14000	191
14001-16000	170
16001-18000	138
18001-20000	109
20001-22000	100
22001-24000	82
24001-26000	64
26001-28000	38
28001-30000	24
30001-32000	26
32001-34000	12
34001-36000	12
36001-38000	2
38001-40000	7
40001-42000	5
42001-44000	3
44001-46000	2
46001-48000	2
48001-50000	4
50001-60000	1
Grand Total	1727

2002	1FTFWWEP120	75.74 TFF	TBC	TBD	TE	TCB	TAJ	A1	8034001	2001/021	12:00AM	KEN WILSON FORD INC	189707A	5482319
2002	1FTFWWEP120	87.39 TFF	TBC	TBD	TE	TCB	TAJ	A1	8011001	2001/028	12:00AM	LINCOLN FORD INC	281315A	4488001
2002	1FTFWWEP120	127.7 TFF	TBC	TBD	TE	TCB	TAJ	A1	8011001	2001/117	12:00AM	JON CHANDLER FORD INC	532906A	2789111
2002	1FTFWWEP120	88 TFF	TBC	TBD	TE	TCB	TAJ	A1	8028001	2001/064	12:00AM	LETH FORD	024403A	5080000
2002	1FTFWWEP120	25.4 TFF	TBC	TBD	TE	TCB	TAJ	A1	1011001	2001/010	12:00AM	WORLD FORD/RENOALL	871781A	8280111
2002	1FTFWWEP120	168.38 TFF	TBC	TBD	TE	TCB	TAJ	A1	1891001	2001/023	12:00AM	WALLACE FORD	12089601	4812073
2002	1FTFWWEP120	93.86 TFF	TBC	TBD	TE	TCB	TAJ	A1	18911001	2001/1321	12:00AM	AL PLEMATE FORD SALES INC	8732511	3680000
2002	1FTFWWEP120	274.7 TFF	TBC	TBD	TE	TCB	TAJ	A1	1022001	2001/110	12:00AM	BULLO FORD-MERCURY OF CONROE	407785A	7585000
2002	1FTFWWEP120	74.31 TFF	TBC	TBD	TE	TCB	TAJ	A1	1045001	2001/0418	12:00AM	INTERSTATE FORD INC	502801	3025238
2002	1FTFWWEP120	249.88 TFF	TBC	TBD	TE	TCB	TAJ	A1	1028001	2001/110	12:00AM	GLENN FORD-MERCURY	22623402	6085778
2002	1FTFWWEP120	103.7 TFF	TBC	TBD	TE	TCB	TAJ	A1	1028201	2001/0201	12:00AM	LONG FORD SALES INC	812101	8026278
2002	1FTFWWEP120	224.81 TFF	TBC	TBD	TE	TCB	TAJ	A1	1028001	2001/135	12:00AM	STANAGORU FORD-MERCURY	104803A	802621
2002	1FTFWWEP120	96.97 TFF	TBC	TBD	TE	TCB	TAJ	A1	1028001	2001/115	12:00AM	ALEXANDER FORD INC	8003101	8026204
2002	1FTFWWEP120	203.08 TFF	TBC	TBD	TE	TCB	TAJ	A1	1901001	2001/1320	12:00AM	WATSON QUALITY FORD	104805A	8027000
2002	1FTFWWEP120	28.74 TFF	TBC	TBD	TE	TCB	TAJ	A1	1027001	2001/180	12:00AM	BARNHART FORD SALES COMPANY	808482A	8026000
2002	1FTFWWEP120	48.97 TFF	TBC	TBD	TE	TCB	TAJ	A1	1028001	2001/104	12:00AM	MEDIANA FORD SALES INC	1307121	8026403
2002	1FTFWWEP120	189.81 TFF	TBC	TBD	TE	TCB	TAJ	A1	11142001	2001/1215	12:00AM	ELVIN HAYES FORD	5130001	3280000
2002	1FTFWWEP120	89.04 TFF	TBC	TBD	TE	TCB	TAJ	A1	11148001	2001/118	12:00AM	BARBETH FORD CENTER	18000201	3280000
2002	1FTFWWEP120	283.87 TFF	TBC	TBD	TE	TCB	TAJ	A1	11148001	2001/1251	12:00AM	COLSAL FORD INC	207181A	3212000
2002	1FTFWWEP120	58 TFF	TBC	TBD	TE	TCB	TAJ	A1	11148001	2002/128	12:00AM	ALL-STATE FORD TRUCK SALES INC	023125A	4080000
2002	1FTFWWEP120	280.77 TFF	TBC	TBD	TE	TCB	TAJ	A1	1102001	2001/1204	12:00AM	WORLD FORD/EMERSON P&S	103001	4457000
2002	1FTFWWEP120	65.71 TFF	TBC	TBD	TE	TCB	TAJ	A1	1217001	2002/111	12:00AM	BOGUS FORD	801781	8026711
2002	1FTFWWEP120	54.9 TFF	TBC	TBD	TE	TCB	TAJ	A1	1228001	2002/025	12:00AM	FIVE STAR FORD	130915A	4088000
2002	1FTFWWEP120	95.98 TFF	TBC	TBD	TE	TCB	TAJ	A1	1228001	2002/117	12:00AM	BARNHART FORD INC	8048101	8026073
2002	1FTFWWEP120	165.48 TFF	TBC	TBD	TE	TCB	TAJ	A1	1371001	2001/1237	12:00AM	HERRY CURTIS FORD-MERCURY	1300481	7822000
2002	1FTFWWEP120	265.88 TFF	TBC	TBD	TE	TCB	TAJ	A1	1302001	2002/113	12:00AM	WARREN FORD	50700A	8024401
2002	1FTFWWEP120	206.34 TFF	TBC	TBD	TE	TCB	TAJ	A1	1321001	2002/120	12:00AM	LONG STAR FORD	3064801	8013300
2002	1FTFWWEP120	55.48 TFF	TBC	TBD	TE	TCB	TAJ	A1	140201	2002/128	12:00AM	CHAMPION FORD INC	027482A	8026277
2002	1FTFWWEP120	21.81 TFF	TBC	TBD	TE	TCB	TAJ	A1	140201	2002/118	12:00AM	CULPEPPER MOTOR CO	052385A	801801
2002	1FTFWWEP120	156.48 TFF	TBC	TBD	TE	TCB	TAJ	A1	140201	2002/100	12:00AM	RANCEY FORD INC	3411801	8026074
2002	1FTFWWEP120	135.5 TFF	TBC	TBD	TE	TCB	TAJ	A1	140201	2002/015	12:00AM	PENCE FORD-MERCURY	043284A	8017770
2002	1FTFWWEP120	146.78 TFF	TBC	TBD	TE	TCB	TAJ	A1	140201	2002/120	12:00AM	NEUMAN FORD INC	807381	8026078
2002	1FTFWWEP120	170.18 TFF	TBC	TBD	TE	TCB	TAJ	A1	140201	2002/108	12:00AM	WHEEL FORD INC	1304701	3280401
2002	1FTFWWEP120	315.81 TFF	TBC	TBD	TE	TCB	TAJ	A1	1410001	2002/102	12:00AM	LOW FLEE FORD INC	1300001	3280000
2002	1FTFWWEP120	81.14 TFF	TBC	TBD	TE	TCB	TAJ	A1	1450001	2002/117	12:00AM	SOUTH PLAINS FORD LINCOLN-MERCURY	380441	8026111
2002	1FTFWWEP120	288.84 TFF	TBC	TBD	TE	TCB	TAJ	A1	1450001	2002/108	12:00AM	BANSTON FORD OF FRENCH LTD CO	2107801	3280000
2002	1FTFWWEP120	287.87 TFF	TBC	TBD	TE	TCB	TAJ	A1	1410001	2002/019	12:00AM	DUVAL FORD	447901	3280011
2002	1FTFWWEP120	80.21 TFF	TBC	TBD	TE	TCB	TAJ	A1	1450001	2002/019	12:00AM	BOB BELL FORD	3980198	7820000
2002	1FTFWWEP120	179.39 TFF	TBC	TBD	TE	TCB	TAJ	A1	1410001	2002/020	12:00AM	HUNTER FORD L.L.C.	2120101	3280484
2002	1FTFWWEP120	38.48 TFF	TBC	TBD	TE	TCB	TAJ	A1	1410001	2002/108	12:00AM	ORR JAMES FORD	3371101	8026204
2002	1FTFWWEP120	140.87 TFF	TBC	TBD	TE	TCB	TAJ	A1	1470001	2002/120	12:00AM	MATHIEVE FORD LINC-MERC INC	137328A	8024721
2002	1FTFWWEP120	88.08 TFF	TBC	TBD	TE	TCB	TAJ	A1	1410001	2002/128	12:00AM	JANBURO FORD	264801	
2002	1FTFWWEP120	48.88 TFF	TBC	TBD	TE	TCB	TAJ	A1	1470001	2002/120	12:00AM	EMANABRO FORD LAM INC	1020001	2077011
2002	1FTFWWEP120	213.95 TFF	TBC	TBD	TE	TCB	TAJ	A1	1470001	2002/118	12:00AM	COLB FORD-MERCURY OF WICHITA INC	048803A	7440078
2002	1FTFWWEP120	54.81 TFF	TBC	TBD	TE	TCB	TAJ	A1	1470001	2002/120	12:00AM	WALTON MOTORS INC	8475141	8026141
2002	1FTFWWEP120	118.87 TFF	TBC	TBD	TE	TCB	TAJ	A1	1450001	2002/118	12:00AM	BLAU SPRING FORD INC	474403A	2394490
2002	1FTFWWEP120	53 TFF	TBC	TBD	TE	TCB	TAJ	A1	4732001	2002/111	12:00AM	TEAM FORD	0802001	3020100
2002	1FTFWWEP120	280.4 TFF	TBC	TBD	TE	TCB	TAJ	A1	8032001	2001/001	12:00AM	VERNE JONES FORD CO INC	1007081	8020100
2002	1FTFWWEP120	87.86 TFF	TBC	TBD	TE	TCB	TAJ	A1	8132001	2001/011	12:00AM	JERICA HOMER FORD LINCOLN MERCURY	0871441	4787111
2002	1FTFWWEP120	242.08 TFF	TBC	TBD	TE	TCB	TAJ	A1	8028001	2001/024	12:00AM	PEARSON FORD	5124770	2071101
2002	1FTFWWEP120	89.34 TFF	TBC	TBD	TE	TCB	TAJ	A1	8028001	2001/037	12:00AM	CHASE FORD	041802A	2318100
2002	1FTFWWEP120	93.88 TFF	TBC	TBD	TE	TCB	TAJ	A1	1010001	2001/002	12:00AM	HOUDA FORD	2388001	8026073
2002	1FTFWWEP120	83.88 TFF	TBC	TBD	TE	TCB	TAJ	A1	8028001	2001/018	12:00AM	NICHOLE BURNS FORD INC	100191A	8018827
2002	1FTFWWEP120	28.01 TFF	TBC	TBD	TE	TCB	TAJ	A1	1518001	2002/113	12:00AM	MARK DAVIDSON FORD	030538A	7820000
2002	1FTFWWEP120	87.09 TFF	TBC	TBD	TE	TCB	TAJ	A1	1617001	2001/011	12:00AM	MARTIN FORD INC	105001	8041173
2002	1FTFWWEP120	99.00 TFF	TBC	TBD	TE	TCB	TAJ	A1	1618001	2001/014	12:00AM	PHIL LONG FORD OF DENVER LLD	0002001	8026077
2002	1FTFWWEP120	189.74 TFF	TBC	TBD	TE	TCB	TAJ	A1	1028201	2002/108	12:00AM	HILBORN FORD	4086001	7370101
2002	1FTFWWEP120	81.89 TFF	TBC	TBD	TE	TCB	TAJ	A1	1114001	2001/113	12:00AM	HEARN FORD INC	4108001	8018828
2002	1FTFWWEP120	46.26 TFF	TBC	TBD	TE	TCB	TAJ	A1	1091001	2001/120	12:00AM	HILBORN MOTOR CO INC	4078001	2940000
2002	1FTFWWEP120	90.89 TFF	TBC	TBD	TE	TCB	TAJ	A1	1028001	2001/1307	12:00AM	HERBY BURVE FORD-MERCURY INC	349201	8018828
2002	1FTFWWEP120	160.78 TFF	TBC	TBD	TE	TCB	TAJ	A1	1028201	2001/110	12:00AM	BARNHART FORD SALES COMPANY	448000A	8026000
2002	1FTFWWEP120	47.8 TFF	TBC	TBD	TE	TCB	TAJ	A1	1114001	2001/028	12:00AM	GATEWAY FORD INC	07841	3280000
2002	1FTFWWEP120	106.7 TFF	TBC	TBD	TE	TCB	TAJ	A1	1128001	2001/128	12:00AM	PHIL LONG FORD OF DENVER LLD	0503802	8026077
2002	1FTFWWEP120	84.46 TFF	TBC	TBD	TE	TCB	TAJ	A1	120201	2001/128	12:00AM	SOUTHWEST FORD INC	8710201	8040708
2002	1FTFWWEP120	81 TFF	TBC	TBD	TE	TCB	TAJ	A1	1128001	2001/128	12:00AM	HARVEY FORD LINCOLN-MERCURY	8500101	8040708
2002	1FTFWWEP120	84 TFF	TBC	TBD	TE	TCB	TAJ	A1	1114001	2001/028	12:00AM	BARTA MARYA FORD	008344A	8026448
2002	1FTFWWEP120	264 TFF	TBC	TBD	TE	TCB	TAJ	A1	1128001	2001/114	12:00AM	DARLYN FORD INC	8420101	4811101
2002	1FTFWWEP120	136.78 TFF	TBC	TBD	TE	TCB	TAJ	A1	1128001	2001/081	12:00AM	HALLSPRING FORD	117700A	8026100

1602	1PTNH21P26	42.58 TPF	YAC	YBD	YR	YD8	YD8	A1	1/26/02	0002550	12:00AM	SHAWN CHASE FORD INC.	3589201	4721633
1603	1PTNH21P26	78.55 TPF	YBD	YBD	YR	YD8	YD8	A1	1/4/02	0002571	12:00AM	BLAY CITY FORD INC.	9018028	2648000
1604	1PTNH21P26	186.4 TPF	YBD	YBD	YR	YD8	YD8	A1	1/6/02	0002576	12:00AM	DEAN CHALLERS FORD INC.	4781840	4858008
1605	1PTNH21P26	98.04 TPF	YAC	YBD	YR	YD8	YD8	A1	1/10/02	0002578	12:00AM	DON CHALLERS FORD INC.	7687081	8878000
1606	1PTNH21P26	79.92 TPF	YAC	YBD	YR	YD8	YD8	A1	1/10/02	0002582	12:00AM	HILLCREST FORD LINCOLN-MERCURY INC.	1002521	2839784
1607	1PTNH21P26	123.4 TPF	YAC	YBD	YR	YD8	YD8	A1	1/17/02	0002613	12:00AM	JEROLD HOPKINS FORD LINCOLN-MERCURY INC.	6320851	4787111
1608	1PTNH21P26	27.56 TPF	YAC	YBD	YR	YD8	YD8	A1	1/22/02	0002635	12:00AM	GEORGE FORD	1437650	5245200
1609	1PTNH21P26	27.52 TPF	YAC	YBD	YR	YD8	YD8	A1	2/13/02	0002644	12:00AM	BRYAN ARAPANCE FORD INC.	408421A	6420000
1610	1PTNH21P26	73.56 TPF	YBD	YBD	YR	YD8	YD8	A1	2/28/02	0002645	12:00AM	BRYAN EARLER FORD INC.	151186A	5300251
1611	1PTNH21P26	68 TPF	YBD	YBD	YR	YD8	YD8	A1	7/23/02	0001848	12:00AM	REDINGTON FORD LINCOLN-MERCURY	3142901	3788131
1612	1PTNH21P26	44 TPF	YBD	YBD	YR	YD8	YD8	A1	8/12/02	0001424	12:00AM	ROBERT HUTSON FORD LINCOLN-MERCURY	6330151	6883393
1613	1PTNH21P26	134.78 TPF	YBD	YBD	YR	YD8	YD8	A1	8/29/02	0001953	12:00AM	WALTHAM FORD INC.	1367880	8845000
1614	1PTNH21P26	102.14 TPF	YAC	YBD	YR	YD8	YD8	A1	9/4/02	0001907	12:00AM	CRIMMERS INC	4878801	4482107
1615	1PTNH21P26	100.3 TPF	YAC	YBD	YR	YD8	YD8	A1	8/28/02	0001905	12:00AM	PENILETON FORD LINCOLN-MERCURY	2586101	2765139
1616	1PTNH21P26	90.5 TPF	YAC	YBD	YR	YD8	YD8	A1	8/28/02	0001903	12:00AM	VILLAGE FORD OF PILOT POINT INC.	1680825	1588226
1617	1PTNH21P26	80.52 TPF	YAC	YBD	YR	YD8	YD8	A1	8/28/02	0001903	12:00AM	ALPENA FORD LINCOLN-MERC INC.	4051401	3588368
1618	1PTNH21P26	50.55 TPF	YAC	YBD	YR	YD8	YD8	A1	10/4/02	0001914	12:00AM	TOAN EAST FORD	788211A	6708441
1619	1PTNH21P26	143.50 TPF	YAC	YBD	YR	YD8	YD8	A1	10/14/02	0001910	12:00AM	ROSE-CARTER FORD INC.	028042A	2318111
1620	1PTNH21P26	260.8 TPF	YAC	YBD	YR	YD8	YD8	A1	10/28/02	0001918	12:00AM	HORNE FORD INC.	431021A	3271889
1621	1PTNH21P26	384.03 TPF	YBD	YBD	YR	YD8	YD8	A1	10/28/02	0001915	12:00AM	LANDERS FORD	8886201	6648979
1622	1PTNH21P26	65.88 TPF	YBD	YBD	YR	YD8	YD8	A1	10/22/02	0001928	12:00AM	PETUS FORD INC.	2388201	6319389
1623	1PTNH21P26	78.92 TPF	YAC	YBD	YR	YD8	YD8	A1	10/26/02	0001928	12:00AM	BOE BELVA FORD	1788951	6034811
1624	1PTNH21P26	65.4 TPF	YAC	YBD	YR	YD8	YD8	A1	10/14/02	0001921	12:00AM	WELSLAGO FORD-MERCURY INC.	8243201	6032151
1625	1PTNH21P26	85.1 TPF	YAC	YBD	YR	YD8	YD8	A1	10/28/02	0001928	12:00AM	ORCHARD HILL AUTO CENTER	348428	6632181
1626	1PTNH21P26	181.13 TPF	YAC	YBD	YR	YD8	YD8	A1	10/28/02	0001918	12:00AM	ADVANTAGE FORD OF STUART	424986A	2878955
1627	1PTNH21P26	63 TPF	YAC	YBD	YR	YD8	YD8	A1	11/6/02	0001912	12:00AM	NATIONAL FORD-MERCURY	852101	2922000
1628	1PTNH21P26	149.08 TPF	YAC	YBD	YR	YD8	YD8	A1	11/29/02	0001625	12:00AM	COVING FORD-MERCURY	1885102	5343564
1629	1PTNH21P26	71.88 TPF	YBD	YBD	YR	YD8	YD8	A1	11/29/02	0001927	12:00AM	FERRAN FORD-LINCOLN-MERCURY INC.	7504701	3236179
1630	1PTNH21P26	218.58 TPF	YAC	YBD	YR	YD8	YD8	A1	11/26/02	0001920	12:00AM	LA GRANGE FORD-LINCOLN-MERCURY	153091	9088481
1631	1PTNH21P26	392.33 TPF	YAC	YBD	YR	YD8	YD8	A1	11/26/02	0001920	12:00AM	THE LARSEN FORD-MERCURY	1283201	3347543
1632	1PTNH21P26	86.3 TPF	YAC	YBD	YR	YD8	YD8	A1	12/5/02	0001929	12:00AM	RAMSEY FORD INC.	3434201	6632074
1633	1PTNH21P26	78 TPF	YAC	YBD	YR	YD8	YD8	A1	11/15/02	0001927	12:00AM	BETH HAWTHORNE FORD	3483201	6038286
1634	1PTNH21P26	39.68 TPF	YAC	YBD	YR	YD8	YD8	A1	11/26/02	0002132	12:00AM	BILLY HAYES FORD	323101	3299529
1635	1PTNH21P26	344.52 TPF	YAC	YBD	YR	YD8	YD8	A1	12/4/02	0001929	12:00AM	BARBARA FORD	4077791	6832879
1636	1PTNH21P26	84 TPF	YAC	YBD	YR	YD8	YD8	A1	12/10/02	0001931	12:00AM	ALINSON FORD LINCOLN-MERCURY	6038201	3544841
1637	1PTNH21P26	129.46 TPF	YAC	YBD	YR	YD8	YD8	A1	12/10/02	0002117	12:00AM	HILLCREST FORD LINCOLN-MERCURY INC.	1334181	6032984
1638	1PTNH21P26	187.1 TPF	YAC	YBD	YR	YD8	YD8	A1	12/11/02	0002120	12:00AM	WINTERBORN FORD-LINCOLN-MERCURY	3103778	6828981
1639	1PTNH21P26	288.58 TPF	YAC	YBD	YR	YD8	YD8	A1	12/20/02	0002052	12:00AM	MARRAMBERS PRITCHETT	584285A	6519900
1640	1PTNH21P26	63.74 TPF	YAC	YBD	YR	YD8	YD8	A1	12/20/02	0002059	12:00AM	BLYTE FORD CENTER	0291195	6213223
1641	1PTNH21P26	86.4 TPF	YAC	YBD	YR	YD8	YD8	A1	12/20/02	0002058	12:00AM	MIW HOLLAND FORD	2619201	2844821
1642	1PTNH21P26	69 TPF	YAC	YBD	YR	YD8	YD8	A1	02/14/02	0002044	12:00AM	PIRE STAR FORD	164844A	4088288
1643	1PTNH21P26	280.56 TPF	YAC	YBD	YR	YD8	YD8	A1	12/10/02	0001925	12:00AM	ED WITTMER FORD LINCOLN-MERCURY	6470321	3088881
1644	1PTNH21P26	62.06 TPF	YAC	YBD	YR	YD8	YD8	A1	12/11/02	0001928	12:00AM	COVERT FORD INC.	4979201	6436419
1645	1PTNH21P26	57.8 TPF	YAC	YBD	YR	YD8	YD8	A1	12/20/02	0002102	12:00AM	TULSA AUTO GROUP	8367201	6519884
1646	1PTNH21P26	678.01 TPF	YBD	YBD	YR	YD8	YD8	A1	12/20/02	0002102	12:00AM	DON DAVIS FORD INC.	4874778	2814281
1647	1PTNH21P26	92.14 TPF	YBD	YBD	YR	YD8	YD8	A1	12/20/02	0002415	12:00AM	BARRETT FORD SALES COMPANY	808847A	6822000
1648	1PTNH21P26	347 TPF	YAC	YBD	YR	YD8	YD8	A1	1/4/02	0002509	12:00AM	NORTH POINT FORD	881510A	8451820
1649	1PTNH21P26	15.8 TPF	YAC	YBD	YR	YD8	YD8	A1	12/20/02	0002104	12:00AM	TULSA AUTO GROUP	8828201	6327621
1650	1PTNH21P26	72.84 TPF	YAC	YBD	YR	YD8	YD8	A1	13/20/02	0002025	12:00AM	ORFV FORD	843276	4847777
1651	1PTNH21P26	136.4 TPF	YAC	YBD	YR	YD8	YD8	A1	1/2/02	0002965	12:00AM	FRITTS FORD	883883	
1652	1PTNH21P26	71.578 TPF	YAC	YBD	YR	YD8	YD8	A1	1/14/02	0002071	12:00AM	HARDING FORD INC.	547847A	6823820
1653	1PTNH21P26	641.4 TPF	YAC	YBD	YR	YD8	YD8	A1	1/24/02	0002021	12:00AM	SERVO FORD	1227391	4921111
1654	1PTNH21P26	151.28 TPF	YAC	YBD	YR	YD8	YD8	A1	2/11/02	0002037	12:00AM	GAM FORD INC.	603077A	7728272
1655	1PTNH21P26	158.81 TPF	YAC	YBD	YR	YD8	YD8	A1	3/12/02	0002480	12:00AM	JOE MACPHERSON FORD	4927201	6323520
1656	1PTNH21P26	67.68 TPF	YAC	YBD	YR	YD8	YD8	A1	3/28/02	0002480	12:00AM	JIM WILSON MOTORS	9830801	6424220
1657	1PTNH21P26	75.11 TPF	YAC	YBD	YR	YD8	YD8	A1	8/4/02	0002791	12:00AM	LEIF JOHNSON FORD TRUCK CITY	63286201	3125200
1658	1PTNH21P26	306.33 TPF	YAC	YBD	YR	YD8	YD8	A1	8/16/02	0001916	12:00AM	HANSEN FORD LINCOLN-MERCURY	8102881	6437328
1659	1PTNH21P26	184.28 TPF	YAC	YBD	YR	YD8	YD8	A1	8/26/02	0001918	12:00AM	WIDE FORD OF BURLING	082717A	6384280
1660	1PTNH21P26	107.47 TPF	YAC	YBD	YR	YD8	YD8	A1	8/29/02	0001918	12:00AM	SOUTHWEST FORD INC	02898201	6890790
1661	1PTNH21P26	340.8 TPF	YBD	YBD	YR	YD8	YD8	A1	10/7/02	0001912	12:00AM	JOHN SLEASLEY FORD INC	878481	6419020
1662	1PTNH21P26	65.11 TPF	YBD	YBD	YR	YD8	YD8	A1	10/7/02	0001912	12:00AM	RAYTON-WYNGHT FORD SALES INC.	320568A	4513921
1663	1PTNH21P26	297.57 TPF	YBD	YBD	YR	YD8	YD8	A1	10/28/02	0001911	12:00AM	MONTICELLO FORD-MERCURY INC.	2816220	2905280
1664	1PTNH21P26	332 TPF	YBD	YBD	YR	YD8	YD8	A1	10/31/02	0001915	12:00AM	BILL WARDEN FORD INC.	328888A	6423228
1665	1PTNH21P26	34.58 TPF	YAC	YBD	YR	YD8	YD8	A1	10/31/02	0001914	12:00AM	MAGIC FORD	3829202	2588820
1666	1PTNH21P26	141.33 TPF	YBD	YBD	YR	YD8	YD8	A1	10/31/02	0001914	12:00AM	CROWN CABS FORD TRUCK & INC	1086408	6262779
1667	1PTNH21P26	59.83 TPF	YAC	YBD	YR	YD8	YD8	A1	12/20/02	0001918	12:00AM	HODSON AUTOLEAS	1841881	4422071
1668	1PTNH21P26	86.7 TPF	YAC	YBD	YR	YD8	YD8	A1	10/22/02	0001918	12:00AM	NATIONAL FORD-MERCURY	8477801	6822200
1669	1PTNH21P26	67.58 TPF	YAC	YBD	YR	YD8	YD8	A1	10/22/02	0001918	12:00AM	WORLD LINCOLN-MERCURY ALPHARETTA	402579C	6034200

PAGE 046 18213

2002	1FTHW21F002	63.8 T97	T8C	T8D	T8E	T8F	T8G	T8H	T8I	A1	1004001	2001/12/08 12:00AM	WHITE FORD LINCOLN-MERCUARY L.L.C.	144001	4335101
2002	1FTHW21F002	207.18 T99	T8C	T8D	T8E	T8F	T8G	T8H	T8I	A1	1006001	2001/12/11 12:00AM	FRONTIER FORD-LINCOLN-MERC INC.	380001	2677079
2002	1FTHW21F001	40.31 T97	T8C	T8D	T8E	T8F	T8G	T8H	T8I	A1	1004001	2001/12/08 12:00AM	VANDERHOE BROTHERS FORD INC.	002800A	2811541
2002	1FTHW21F001	103.8 T97	T8C	T8D	T8E	T8F	T8G	T8H	T8I	A1	1006001	2001/12/08 12:00AM	HATA FORD-MERCUARY	744001	0028891
2002	1FTHW21F002	72.8 T97	T8C	T8D	T8E	T8F	T8G	T8H	T8I	A1	1140001	2001/11/17 12:00AM	FORD OF LLLINGTON	101800A	2140043
2002	1FTHW21F002	30.27 T97	T8C	T8D	T8E	T8F	T8G	T8H	T8I	A1	1140001	2001/11/20 12:00AM	DRUM FORD	586002P	4647777
2002	1FTHW21F002	87.48 T97	T8C	T8D	T8E	T8F	T8G	T8H	T8I	A1	11410001	2002/01/20 12:00AM	RED MOONHAR FORD	3028001	3494949
2002	1FTHW21F002	77.08 T97	T8C	T8D	T8E	T8F	T8G	T8H	T8I	A1	11410001	2002/01/20 12:00AM	AL WHITE MOTOR INC	4888001	7284803
2002	1FTHW21F002	70.3 T97	T8C	T8D	T8E	T8F	T8G	T8H	T8I	A1	11410001	2001/12/17 12:00AM	ATZBERNARD FORD LINCOLN-MERC	144011	4228767
2002	1FTHW21F002	86.34 T97	T8C	T8D	T8E	T8F	T8G	T8H	T8I	A1	11410001	2001/12/18 12:00AM	JOE WILSON FORD INC	18781A	2480119
2002	1FTHW21F002	110.86 T97	T8C	T8D	T8E	T8F	T8G	T8H	T8I	A1	10140001	2002/01/17 12:00AM	MCALLEY FORD-MERCUARY	874401	2388041
2002	1FTHW21F002	188 T97	T8C	T8D	T8E	T8F	T8G	T8H	T8I	A1	1106001	2001/12/28 12:00AM	COOK-WHITFIELD FORD INC	1888501	7845400
2002	1FTHW21F002	80.18 T97	T8C	T8D	T8E	T8F	T8G	T8H	T8I	A1	11290001	2001/12/28 12:00AM	TELEPHONIC MOTOR L.L.C.	148401	2384288
2002	1FTHW21F002	93.42 T97	T8C	T8D	T8E	T8F	T8G	T8H	T8I	A1	1106001	2001/12/28 12:00AM	TEAM BOMBER FORD	3127301	5648888
2002	1FTHW21F002	105.4 T97	T8C	T8D	T8E	T8F	T8G	T8H	T8I	A1	10140001	2002/01/18 12:00AM	TEAM FORD OF MARITTA	836721	4811100
2002	1FTHW21F002	84.8 T97	T8C	T8D	T8E	T8F	T8G	T8H	T8I	A1	10180001	2001/12/18 12:00AM	PRIVITY FORD	3408601	3443272
2002	1FTHW21F002	18.8 T97	T8C	T8D	T8E	T8F	T8G	T8H	T8I	A1	12980001	2002/01/21 12:00AM	LUXURY FORD INC.	151510A	4678300
2002	1FTHW21F002	33.04 T97	T8C	T8D	T8E	T8F	T8G	T8H	T8I	A1	10180001	2002/02/07 12:00AM	CORPUSCROFT FORD INC.	2786601	4171801
2002	1FTHW21F002	300.21 T97	T8C	T8D	T8E	T8F	T8G	T8H	T8I	A1	10180001	2002/01/18 12:00AM	GEMINWAY FORD INC.	681480	2783500
2002	1FTHW21F001	104.88 T97	T8C	T8D	T8E	T8F	T8G	T8H	T8I	A1	1004001	2002/02/28 12:00AM	COVERT FORD INC.	462801	2404549
2002	1FTHW21F002	81.02 T97	T8C	T8D	T8E	T8F	T8G	T8H	T8I	A1	10180001	2001/12/28 12:00AM	BOB MALONEY FORD-MERCUARY INC	4781801	6384381
2002	1FTHW21F002	117.88 T97	T8C	T8D	T8E	T8F	T8G	T8H	T8I	A1	1004002	2002/02/20 12:00AM	SAM PACON FIVE STAR FORD	384100A	2426415
2002	1FTHW21F002	91.88 T97	T8C	T8D	T8E	T8F	T8G	T8H	T8I	A1	1004002	2002/02/22 12:00AM	WILSON-CORNELIUS FORD	2464501	6432511
2002	1FTHW21F002	27.8 T97	T8C	T8D	T8E	T8F	T8G	T8H	T8I	A1	1004002	2002/02/21 12:00AM	TULSA AUTO GROUP	0148001	2708500
2002	1FTHW21F002	68.88 T97	T8C	T8D	T8E	T8F	T8G	T8H	T8I	A1	1004002	2002/02/21 12:00AM	JOE MYERS FORD	306010B	8888200
2002	1FTHW21F002	80.08 T97	T8C	T8D	T8E	T8F	T8G	T8H	T8I	A1	1004002	2002/02/24 12:00AM	BERGTON MOTOR COMPANY	141800A	4711208
2002	1FTHW21F002	74.8 T97	T8C	T8D	T8E	T8F	T8G	T8H	T8I	A1	0180002	2002/01/18 12:00AM	CORSE FORD AT WOLFGANG	8718501	6396505
2002	1FTHW21F002	102.88 T97	T8C	T8D	T8E	T8F	T8G	T8H	T8I	A1	1129002	2002/02/18 12:00AM	EMERSON FORD SALES & SERV CO	1783401	6473211
2002	1FTHW21F002	98.88 T97	T8C	T8D	T8E	T8F	T8G	T8H	T8I	A1	1106001	2002/01/28 12:00AM	EMERSON FORD	3029801	6882984
2002	1FTHW21F002	225.14 T97	T8C	T8D	T8E	T8F	T8G	T8H	T8I	A1	1110000	2002/02/11 12:00AM	DUAL FORD	4268801	3378541
2002	1FTHW21F002	71.18 T97	T8C	T8D	T8E	T8F	T8G	T8H	T8I	A1	1142002	2002/02/27 12:00AM	ANDERSON FORD-MERCUARY	111120C	3283111
2002	1FTHW21F002	85.87 T97	T8C	T8D	T8E	T8F	T8G	T8H	T8I	A1	1188002	2002/01/18 12:00AM	NORTHSIDE FORD	2843601	8888800
2002	1FTHW21F002	148.42 T97	T8C	T8D	T8E	T8F	T8G	T8H	T8I	A1	1142002	2002/02/24 12:00AM	ELK GROVE FORD	2001101	8887000
2002	1FTHW21F002	78 T97	T8C	T8D	T8E	T8F	T8G	T8H	T8I	A1	1175002	2002/02/28 12:00AM	WEST GATE FORD TRUCK & INC	004680B	7534481
2002	1FTHW21F002	281.88 T97	T8C	T8D	T8E	T8F	T8G	T8H	T8I	A1	1079002	2002/02/27 12:00AM	DAYTON FORD	1888201	6880500
2002	1FTHW21F002	102.7 T97	T8C	T8D	T8E	T8F	T8G	T8H	T8I	A1	1004002	2002/02/28 12:00AM	F. E. BOWPERT AUTO LYES	2824001	6881301
2002	1FTHW21F002	288.58 T97	T8C	T8D	T8E	T8F	T8G	T8H	T8I	A1	2118002	2002/02/28 12:00AM	LOVE STAR FORD	20290101	8013202
2002	1FTHW21F002	180.38 T97	T8C	T8D	T8E	T8F	T8G	T8H	T8I	A1	2118002	2002/02/28 12:00AM	STAR FORD	87977021	8888877
2002	1FTHW21F002	78.8 T97	T8C	T8D	T8E	T8F	T8G	T8H	T8I	A1	2118002	2002/02/28 12:00AM	CORROTOR FORD SALES INC.	431001	3834801
2002	1FTHW21F002	82.74 T97	T8C	T8D	T8E	T8F	T8G	T8H	T8I	A1	490002	2002/01/28 12:00AM	KARL KLEINERT FORD	187401	3211011
2002	1FTHW21F002	295.38 T97	T8C	T8D	T8E	T8F	T8G	T8H	T8I	A1	500002	2002/02/27 12:00AM	MARVELL FORD	018801A	4424000
2002	1FTHW21F002	64.8 T97	T8C	T8D	T8E	T8F	T8G	T8H	T8I	A1	2118001	2001/12/24 12:00AM	CELLA FORD INC.	888471A	8882011
2002	1FTHW21F002	187.38 T97	T8C	T8D	T8E	T8F	T8G	T8H	T8I	A1	8018001	2001/12/28 12:00AM	BRANDON FORD INC.	4882001	8882011
2002	1FTHW21F002	208.88 T97	T8C	T8D	T8E	T8F	T8G	T8H	T8I	A1	8018001	2001/12/18 12:00AM	LONG-LUTHE FORD OF THE SEALS	1388801	3887500
2002	1FTHW21F002	88.78 T97	T8C	T8D	T8E	T8F	T8G	T8H	T8I	A1	8018001	2001/12/27 12:00AM	COUNTRY FORD	487880A	7844403
2002	1FTHW21F002	60.08 T97	T8C	T8D	T8E	T8F	T8G	T8H	T8I	A1	8180001	2001/12/28 12:00AM	GULF COAST FORD	4581201	8488881
2002	1FTHW21F002	30.8 T97	T8C	T8D	T8E	T8F	T8G	T8H	T8I	A1	8180001	2001/12/28 12:00AM	NICHOLS FORD	821840B	8888803
2002	1FTHW21F002	20.8 T97	T8C	T8D	T8E	T8F	T8G	T8H	T8I	A1	9280001	2001/10/27 12:00AM	HANIBEL FORD LINCOLN MERCURY	7788801	8437900
2002	1FTHW21F002	118.88 T97	T8C	T8D	T8E	T8F	T8G	T8H	T8I	A1	9218001	2001/10/24 12:00AM	STUART POWELL FORD INC.	844180B	2888107
2002	1FTHW21F002	48.4 T97	T8C	T8D	T8E	T8F	T8G	T8H	T8I	A1	9280001	2001/12/11 12:00AM	APPLE VALLEY FORD	846600B	4918801
2002	1FTHW21F002	172.88 T97	T8C	T8D	T8E	T8F	T8G	T8H	T8I	A1	2014001	2001/11/18 12:00AM	HUNTINGTON BROAD FORD	178880B	8481801
2002	1FTHW21F002	86.7 T97	T8C	T8D	T8E	T8F	T8G	T8H	T8I	A1	10118001	2001/11/19 12:00AM	MEMPHORS FORD INC.	4188801	4284481
2002	1FTHW21F002	118 T97	T8C	T8D	T8E	T8F	T8G	T8H	T8I	A1	10180001	2001/11/18 12:00AM	HOLIDAY FORD LINCOLN-MERCUARY INC.	688880A	7488800
2002	1FTHW21F002	117 T97	T8C	T8D	T8E	T8F	T8G	T8H	T8I	A1	10180001	2002/02/27 12:00AM	ALPHABET FORD INC.	0798278	2840300
2002	1FTHW21F002	44.38 T97	T8C	T8D	T8E	T8F	T8G	T8H	T8I	A1	1004001	2001/11/18 12:00AM	RAMSEY FORD LINCOLN MERCURY	05148A	8884801
2002	1FTHW21F002	82.17 T97	T8C	T8D	T8E	T8F	T8G	T8H	T8I	A1	1004001	2001/11/17 12:00AM	CORROTOR TRUCKS & SERV CO	059481A	8331911
2002	1FTHW21F002	288.27 T97	T8C	T8D	T8E	T8F	T8G	T8H	T8I	A1	1004001	2002/01/18 12:00AM	SURLAND FORD L.M.	238848B	3817781
2002	1FTHW21F002	80.88 T97	T8C	T8D	T8E	T8F	T8G	T8H	T8I	A1	1004001	2001/11/18 12:00AM	LANDERS FORD	788188A	8843803
2002	1FTHW21F002	80.48 T97	T8C	T8D	T8E	T8F	T8G	T8H	T8I	A1	1004001	2001/12/21 12:00AM	MARVELL FORD	884887A	4432800
2002	1FTHW21F002	80.48 T97	T8C	T8D	T8E	T8F	T8G	T8H	T8I	A1	1004001	2001/12/28 12:00AM	CORROTOR FORD INC.	8748701	4871881
2002	1FTHW21F002	88.78 T97	T8C	T8D	T8E	T8F	T8G	T8H	T8I	A1	1004001	2001/11/18 12:00AM	NICHOLSON FORD SALES	4818801	2888000
2002	1FTHW21F002	43.78 T97	T8C	T8D	T8E	T8F	T8G	T8H	T8I	A1	10160001	2001/11/28 12:00AM	SAKTON FORD LINCOLN MERCURY	4788801	8884881
2002	1FTHW21F002	38.78 T97	T8C	T8D	T8E	T8F	T8G	T8H	T8I	A1	1004001	2002/01/27 12:00AM	JESUF FORD-MERCUARY	4883801	4272011
2002	1FTHW21F002	34.4 T97	T8C	T8D	T8E	T8F	T8G	T8H	T8I	A1	1004001	2001/11/22 12:00AM	PHIL LOAG FORD LLC	8887701	6286841
2002	1FTHW21F002	25.4 T97	T8C	T8D	T8E	T8F	T8G	T8H	T8I	A1	10140001	2001/11/28 12:00AM	BROCK FORD SALES INC.	1188801	3876419
2002	1FTHW21F002	84.8 T97	T8C	T8D	T8E	T8F	T8G	T8H	T8I	A1	10010001	2001/11/21 12:00AM	GRIFFIN FORD INC.	3848601	2783875
2002	1FTHW21F002	88.88 T97	T8C	T8D	T8E	T8F	T								

PAGE-044 182215

0002 1FTNAH21F9B2	154.83 TPF	TWC	V8D	T8	T0B	T0B	A1	11130001	2002/04	12:00AM	SUPERIOR FORD MERCURY	054994A	745071
0002 1FTNAH21F9B2	165.21 TPF	TWC	V8D	T8	T0B	T0B	A1	11130001	2001/12	12:00AM	BUSCHETT FORD INC.	0405002	444021
0002 1FTNAH21F9B2	161.24 TPF	TWC	V8D	T8	T0B	T0B	A1	11140001	2002/18	12:00AM	WESTERN SLOPE AUTO COMPANY	204803A	242028
0002 1FTNAH21F9B2	75.48 TPF	TWC	V8D	T8	T0B	T0B	A1	11100001	2001/08	12:00AM	CHUCK BROWN FORD	0407201	743411
0002 1FTNAH21F9B2	69.89 TPF	TWC	V8D	T8	T0B	T0B	A1	12100001	2002/08	12:00AM	PAYTON-WRIGHT FORD SALES INC.	011100A	401301
0002 1FTNAH21F9B2	87.8 TPF	TWC	V8D	T8	T0B	T0B	A1	11200001	2001/01	12:00AM	FRANCE FORD-MERCURY INC.	110900A	346000
0002 1FTNAH21F9B2	173.67 TPF	TWC	V8D	T8	T0B	T0B	A1	12120001	2001/03	12:00AM	BARNSTON FORD OF PRUSCO LTD. CO.	2143201	330000
0002 1FTNAH21F9B2	143.18 TPF	TWC	V8D	T8	T0B	T0B	A1	12000001	2002/02	12:00AM	SAM GALLOWAY FORD INC.	0704901	606273
0002 1FTNAH21F9B2	190.86 TPF	TWC	V8D	T8	T0B	T0B	A1	12010001	2002/02	12:00AM	PAYTON-WRIGHT FORD SALES INC.	021700A	491201
0002 1FTNAH21F9B2	152.8 TPF	TWC	V8D	T8	T0B	T0B	A1	12180001	2002/17	12:00AM	ONE VALLEY FORD	4002401	500032
0002 1FTNAH21F9B2	92.87 TPF	TWC	V8D	T8	T0B	T0B	A1	12180001	2002/17	12:00AM	PAYTON-WRIGHT FORD SALES INC.	011400A	401201
0002 1FTNAH21F9B2	99.89 TPF	TWC	V8D	T8	T0B	T0B	A1	12000001	2002/17	12:00AM	GLADES FORD-LINCOLN-MERCURY	011400A	040400
0002 1FTNAH21F9B2	299.04 TPF	TWC	V8D	T8	T0B	T0B	A1	12000001	2002/02	12:00AM	BARNSTON FORD OF PRUSCO LTD. CO.	2001001	300200
0002 1FTNAH21F9B2	298.00 TPF	TWC	V8D	T8	T0B	T0B	A1	12170001	2002/14	12:00AM	TUTTLE-CLICK FORD	2994300A	700000
0002 1FTNAH21F9B2	293.08 TPF	TWC	V8D	T8	T0B	T0B	A1	12000001	2002/17	12:00AM	GULF COAST FORD	4380001	040201
0002 1FTNAH21F9B2	148.07 TPF	TWC	V8D	T8	T0B	T0B	A1	12000001	2002/17	12:00AM	TEAM FORD OF MARLBOROUGH	0504001	402100
0002 1FTNAH21F9B2	129.27 TPF	TWC	V8D	T8	T0B	T0B	A1	11140001	2002/08	12:00AM	PHIL LONG FORD OF DHAPEL HILLS	31210101	522200
0002 1FTNAH21F9B2	173.39 TPF	TWC	V8D	T8	T0B	T0B	A1	11100001	2002/02	12:00AM	ORHAM FORD INC.	002040A	440000
0002 1FTNAH21F9B2	127.00 TPF	TWC	V8D	T8	T0B	T0B	A1	11000001	2002/02	12:00AM	TRIMAN FORD INC.	200001A	070100
0002 1FTNAH21F9B2	90.78 TPF	TWC	V8D	T8	T0B	T0B	A1	11000001	2002/02	12:00AM	THE DISCOVERED FORD	10237701	020101
0002 1FTNAH21F9B2	91.8 TPF	TWC	V8D	T8	T0B	T0B	A1	11000001	2002/15	12:00AM	JOE HAYWARD FORD	620000	620001
0002 1FTNAH21F9B2	88.78 TPF	TWC	V8D	T8	T0B	T0B	A1	11000001	2002/02	12:00AM	JACKY W. JONES FORD INC.	704000A	000700
0002 1FTNAH21F9B2	148.8 TPF	TWC	V8D	T8	T0B	T0B	A1	11000001	2002/08	12:00AM	MALTA FORD-MERCURY	700000A	000001
0002 1FTNAH21F9B2	81.23 TPF	TWC	V8D	T8	T0B	T0B	A1	11000001	2002/08	12:00AM	CONVERT FORD OF TAYLOR INC.	094001	200000
0002 1FTNAH21F9B2	82.8 TPF	TWC	V8D	T8	T0B	T0B	A1	11000001	2002/02	12:00AM	STOCKHAM MOTOR INC.	000700	620202
0002 1FTNAH21F9B2	86.00 TPF	TWC	V8D	T8	T0B	T0B	A1	11140001	2002/10	12:00AM	MARSH'S FORD	000040C	000001
0002 1FTNAH21F9B2	240.20 TPF	TWC	V8D	T8	T0B	T0B	A1	10000001	2002/04	12:00AM	LEIF JOHNSON FORD TRUCK CITY	00010401	210000
0002 1FTNAH21F9B2	74.08 TPF	TWC	V8D	T8	T0B	T0B	A1	11000001	2002/08	12:00AM	BOE FORD-MERCURY-LINCOLN INC.	001000A	200000
0002 1FTNAH21F9B2	108.08 TPF	TWC	V8D	T8	T0B	T0B	A1	01000001	2002/04	12:00AM	PHIL LONG FORD OF DENVER LLC	00027701	000001
0002 1FTNAH21F9B2	242.86 TPF	TWC	V8D	T8	T0B	T0B	A1	01000001	2002/01	12:00AM	CHARLES THOMAS FORD INC.	127030A	071400
0002 1FTNAH21F9B2	68.8 TPF	TWC	V8D	T8	T0B	T0B	A1	01000001	2002/10	12:00AM	SAM GALLOWAY FORD INC.	00201001	000001
0002 1FTNAH21F9B2	217.88 TPF	TWC	V8D	T8	T0B	T0B	A1	01000001	2001/01	12:00AM	VANCOUVER FORD INC.	300000A	000001
0002 1FTNAH21F9B2	115.07 TPF	TWC	V8D	T8	T0B	T0B	A1	01000001	2001/01	12:00AM	YORK FORD-MERCURY INC.	000000A	000000
0002 1FTNAH21F9B2	147.4 TPF	TWC	V8D	T8	T0B	T0B	A1	00000001	2001/01	12:00AM	TORRAL FORD INC.	240000A	200000
0002 1FTNAH21F9B2	244.89 TPF	TWC	V8D	T8	T0B	T0B	A1	00040001	2001/02	12:00AM	SHUNAL VALLEY FORD SALES	11000001	
0002 1FTNAH21F9B2	144.19 TPF	TWC	V8D	T8	T0B	T0B	A1	00000001	2001/07	12:00AM	SOUTHWEST FORD INC.	0000700	000000
0002 1FTNAH21F9B2	94.89 TPF	TWC	V8D	T8	T0B	T0B	A1	10120001	2001/10	12:00AM	JOE SCOPPER FORD OF YUKON	1000001	200110
0002 1FTNAH21F9B2	71.88 TPF	TWC	V8D	T8	T0B	T0B	A1	10100001	2001/11	12:00AM	RON CARTER FORD INC.	000200A	000011
0002 1FTNAH21F9B2	148.78 TPF	TWC	V8D	T8	T0B	T0B	A1	10000001	2001/11	12:00AM	NED BLANCH FORD	101070A	000000
0002 1FTNAH21F9B2	260.88 TPF	TWC	V8D	T8	T0B	T0B	A1	10000001	2001/01	12:00AM	ALTO PERRON (CHICOUTIMI) LTD.	2000001	000000
0002 1FTNAH21F9B2	46.08 TPF	TWC	V8D	T8	T0B	T0B	A1	11100001	2001/01	12:00AM	MONTREAL MOTOR COMPANY	010001	422000
0002 1FTNAH21F9B2	117.8 TPF	TWC	V8D	T8	T0B	T0B	A1	11100001	2001/01	12:00AM	WEST BROTHERS FORD INC.	0101701	400100
0002 1FTNAH21F9B2	118.41 TPF	TWC	V8D	T8	T0B	T0B	A1	11100001	2001/01	12:00AM	PARK CITY FORD	17000001	200000
0002 1FTNAH21F9B2	63.8 TPF	TWC	V8D	T8	T0B	T0B	A1	11040001	2001/01	12:00AM	DAVID WILKINS FORD OF ORANGE	000200	000000
0002 1FTNAH21F9B2	260.87 TPF	TWC	V8D	T8	T0B	T0B	A1	1270001	2001/01	12:00AM	WESTWAY FORD	0100001	000000
0002 1FTNAH21F9B2	120.00 TPF	TWC	V8D	T8	T0B	T0B	A1	11140001	2001/01	12:00AM	CHARTRAND FORD (MONTRO) INC.	7700001	000010
0002 1FTNAH21F9B2	64.8 TPF	TWC	V8D	T8	T0B	T0B	A1	1204001	2001/01	12:00AM	RON DUFFATT FORD	004400A	070000
0002 1FTNAH21F9B2	64.8 TPF	TWC	V8D	T8	T0B	T0B	A1	11040001	2001/02	12:00AM	KEYSTONE FORD SALES LIMITED	000770A	001000
0002 1FTNAH21F9B2	100.27 TPF	TWC	V8D	T8	T0B	T0B	A1	12110001	2001/01	12:00AM	NEWMYRE FORD	1000400	007010
0002 1FTNAH21F9B2	320.13 TPF	TWC	V8D	T8	T0B	T0B	A1	12110001	2001/01	12:00AM	HILLCREST FORD LINCOLN-MERCURY INC.	2000701	200000
0002 1FTNAH21F9B2	180.30 TPF	TWC	V8D	T8	T0B	T0B	A1	12100001	2001/01	12:00AM	TRADWELL FORD	0200001	400001
0002 1FTNAH21F9B2	251.8 TPF	TWC	V8D	T8	T0B	T0B	A1	12100001	2001/01	12:00AM	PAYTON-WRIGHT FORD SALES INC.	316070A	401001
0002 1FTNAH21F9B2	66.11 TPF	TWC	V8D	T8	T0B	T0B	A1	12140001	2001/01	12:00AM	TEAM FORD	1070001	001000
0002 1FTNAH21F9B2	86.18 TPF	TWC	V8D	T8	T0B	T0B	A1	12010001	2001/01	12:00AM	GOLDING MOTORS INC.	043001	202007
0002 1FTNAH21F9B2	204.87 TPF	TWC	V8D	T8	T0B	T0B	A1	12010001	2001/01	12:00AM	AL PACER FORD	241000A	000000
0002 1FTNAH21F9B2	318.87 TPF	TWC	V8D	T8	T0B	T0B	A1	12010001	2001/01	12:00AM	CROSSROADS FORD INC.	3000001	407001
0002 1FTNAH21F9B2	88.8 TPF	TWC	V8D	T8	T0B	T0B	A1	12000001	2001/07	12:00AM	DON DAVIS FORD INC.	4210000	201001
0002 1FTNAH21F9B2	154.1 TPF	TWC	V8D	T8	T0B	T0B	A1	12000001	2001/07	12:00AM	ARROW FORD INC.	1102701	000000
0002 1FTNAH21F9B2	90.17 TPF	TWC	V8D	T8	T0B	T0B	A1	12000001	2001/01	12:00AM	TORRAL FORD INC.	240000A	201000
0002 1FTNAH21F9B2	143.2 TPF	TWC	V8D	T8	T0B	T0B	A1	11000001	2001/01	12:00AM	RAMIREZ FORD SALES INC.	000001	407000
0002 1FTNAH21F9B2	58.2 TPF	TWC	V8D	T8	T0B	T0B	A1	11000001	2001/01	12:00AM	VADAVILLE FORD-MERCURY INC.	1047001	400711
0002 1FTNAH21F9B2	84.7 TPF	TWC	V8D	T8	T0B	T0B	A1	11000001	2001/01	12:00AM	FORD COUNTRY OF LINNVILLE	1004000	201200
0002 1FTNAH21F9B2	494.74 TPF	TWC	V8D	T8	T0B	T0B	A1	11000001	2001/01	12:00AM	CLINTONVILLE MOTORS INC.	001001	000104
0002 1FTNAH21F9B2	208.8 TPF	TWC	V8D	T8	T0B	T0B	A1	11000001	2001/01	12:00AM	D & J MOTORS INC.	00001	407011
0002 1FTNAH21F9B2	84.92 TPF	TWC	V8D	T8	T0B	T0B	A1	11000001	2001/01	12:00AM	FAMILY FORD INC.	100000C	400001
0002 1FTNAH21F9B2	133.40 TPF	TWC	V8D	T8	T0B	T0B	A1	11000001	2001/01	12:00AM	JERICHA CLINIC INC.	1004001	200000
0002 1FTNAH21F9B2	48.88 TPF	TWC	V8D	T8	T0B	T0B	A1	00000001	2001/01	12:00AM	JEROME FORD	400001	207011
0002 1FTNAH21F9B2		TWC	V8D	T8	T0B	T0B	A1	00000001	2001/01	12:00AM	WINDLE FORD SALES	200000A	404000

2001	1FTNA421P2A2	104.86	TRF	YBC	TRD	TRD	TRD	TRD	TRD	TRD	TRD	A1
2002	1FTNA421P2A2	88.99	TRF	YBC	TRD	TRD	TRD	TRD	TRD	TRD	TRD	A1
2002	1FTNA421P2A2	83.78	TRF	YBC	TRD	TRD	TRD	TRD	TRD	TRD	TRD	A1
2002	1FTNA421P2A2	109	TRF	YBC	TRD	TRD	TRD	TRD	TRD	TRD	TRD	A1
2002	1FTNA421P2A2	81.48	TRF	YBC	TRD	TRD	TRD	TRD	TRD	TRD	TRD	A1
2002	1FTNA421P2A2	109.98	TRF	YBC	TRD	TRD	TRD	TRD	TRD	TRD	TRD	A1
2002	1FTNA421P2A2	200.19	TRF	YBC	TRD	TRD	TRD	TRD	TRD	TRD	TRD	A1
2002	1FTNA421P2A2	311.4	TRF	YBC	TRD	TRD	TRD	TRD	TRD	TRD	TRD	A1
2002	1FTNA421P2A2	162.97	TRF	YBC	TRD	TRD	TRD	TRD	TRD	TRD	TRD	A1
2002	1FTNA421P2A2	157.39	TRF	YBC	TRD	TRD	TRD	TRD	TRD	TRD	TRD	A1
2002	1FTNA421P2A2	101.38	TRF	YBC	TRD	TRD	TRD	TRD	TRD	TRD	TRD	A1
2002	1FTNA421P2A2	104.86	TRF	YBC	TRD	TRD	TRD	TRD	TRD	TRD	TRD	A1
2002	1FTNA421P2A2	117.94	TRF	YBC	TRD	TRD	TRD	TRD	TRD	TRD	TRD	A1
2002	1FTNA421P2A2	78.1	TRF	YBC	TRD	TRD	TRD	TRD	TRD	TRD	TRD	A1
2002	1FTNA421P2A2	111.72	TRF	YBC	TRD	TRD	TRD	TRD	TRD	TRD	TRD	A1
2002	1FTNA421P2A2	99	TRF	YBC	TRD	TRD	TRD	TRD	TRD	TRD	TRD	A1
2002	1FTNA421P2A2	150.83	TRF	YBC	TRD	TRD	TRD	TRD	TRD	TRD	TRD	A1
2002	1FTNA421P2A2	153.19	TRF	YBC	TRD	TRD	TRD	TRD	TRD	TRD	TRD	A1
2002	1FTNA421P2A2	99	TRF	YBC	TRD	TRD	TRD	TRD	TRD	TRD	TRD	A1
2002	1FTNA421P2A2	83.99	TRF	YBC	TRD	TRD	TRD	TRD	TRD	TRD	TRD	A1
2002	1FTNA421P2A2	37.91	TRF	YBC	TRD	TRD	TRD	TRD	TRD	TRD	TRD	A1
2002	1FTNA421P2A2	177.2	TRF	YBC	TRD	TRD	TRD	TRD	TRD	TRD	TRD	A1
2002	1FTNA421P2A2	33.3	TRF	YBC	TRD	TRD	TRD	TRD	TRD	TRD	TRD	A1
2002	1FTNA421P2A2	133.48	TRF	YBC	TRD	TRD	TRD	TRD	TRD	TRD	TRD	A1
2002	1FTNA421P2A2	131.98	TRF	YBC	TRD	TRD	TRD	TRD	TRD	TRD	TRD	A1
2002	1FTNA421P2A2	99	TRF	YBC	TRD	TRD	TRD	TRD	TRD	TRD	TRD	A1
2002	1FTNA421P2A2	99	TRF	YBC	TRD	TRD	TRD	TRD	TRD	TRD	TRD	A1
2002	1FTNA421P2A2	78.31	TRF	YBC	TRD	TRD	TRD	TRD	TRD	TRD	TRD	A1
2002	1FTNA421P2A2	249.3	TRF	YBC	TRD	TRD	TRD	TRD	TRD	TRD	TRD	A1
2002	1FTNA421P2A2	15.84	TRF	YBC	TRD	TRD	TRD	TRD	TRD	TRD	TRD	A1
2002	1FTNA421P2A2	107.47	TRF	YBC	TRD	TRD	TRD	TRD	TRD	TRD	TRD	A1
2002	1FTNA421P2A2	157.8	TRF	YBC	TRD	TRD	TRD	TRD	TRD	TRD	TRD	A1
2002	1FTNA421P2A2	99	TRF	YBC	TRD	TRD	TRD	TRD	TRD	TRD	TRD	A1
2002	1FTNA421P2A2	44.88	TRF	YBC	TRD	TRD	TRD	TRD	TRD	TRD	TRD	A1
2002	1FTNA421P2A2	266.48	TRF	YBC	TRD	TRD	TRD	TRD	TRD	TRD	TRD	A1
2002	1FTNA421P2A2	84	TRF	YBC	TRD	TRD	TRD	TRD	TRD	TRD	TRD	A1
2002	1FTNA421P2A2	368.8	TRF	YBC	TRD	TRD	TRD	TRD	TRD	TRD	TRD	A1
2002	1FTNA421P2A2	191.8	TRF	YBC	TRD	TRD	TRD	TRD	TRD	TRD	TRD	A1
2002	1FTNA421P2A2	106.08	TRF	YBC	TRD	TRD	TRD	TRD	TRD	TRD	TRD	A1
2002	1FTNA421P2A2	149.7	TRF	YBC	TRD	TRD	TRD	TRD	TRD	TRD	TRD	A1
2002	1FTNA421P2A2	58.93	TRF	YBC	TRD	TRD	TRD	TRD	TRD	TRD	TRD	A1
2002	1FTNA421P2A2	200.88	TRF	YBC	TRD	TRD	TRD	TRD	TRD	TRD	TRD	A1
2002	1FTNA421P2A2	108.88	TRF	YBC	TRD	TRD	TRD	TRD	TRD	TRD	TRD	A1
2002	1FTNA421P2A2	85.01	TRF	YBC	TRD	TRD	TRD	TRD	TRD	TRD	TRD	A1
2002	1FTNA421P2A2	40.08	TRF	YBC	TRD	TRD	TRD	TRD	TRD	TRD	TRD	A1
2002	1FTNA421P2A2	84.8	TRF	YBC	TRD	TRD	TRD	TRD	TRD	TRD	TRD	A1
2002	1FTNA421P2A2	193.18	TRF	YBC	TRD	TRD	TRD	TRD	TRD	TRD	TRD	A1
2002	1FTNA421P2A2	303	TRF	YBC	TRD	TRD	TRD	TRD	TRD	TRD	TRD	A1
2002	1FTNA421P2A2	110.9	TRF	YBC	TRD	TRD	TRD	TRD	TRD	TRD	TRD	A1
2002	1FTNA421P2A2	113.1	TRF	YBC	TRD	TRD	TRD	TRD	TRD	TRD	TRD	A1
2002	1FTNA421P2A2	41.58	TRF	YBC	TRD	TRD	TRD	TRD	TRD	TRD	TRD	A1
2002	1FTNA421P2A2	95.18	TRF	YBC	TRD	TRD	TRD	TRD	TRD	TRD	TRD	A1
2002	1FTNA421P2A2	108.81	TRF	YBC	TRD	TRD	TRD	TRD	TRD	TRD	TRD	A1
2002	1FTNA421P2A2	300.82	TRF	YBC	TRD	TRD	TRD	TRD	TRD	TRD	TRD	A1
2002	1FTNA421P2A2	64.3	TRF	YBC	TRD	TRD	TRD	TRD	TRD	TRD	TRD	A1
2002	1FTNA421P2A2	10.97	TRF	YBC	TRD	TRD	TRD	TRD	TRD	TRD	TRD	A1
2002	1FTNA421P2A2	10.95	TRF	YBC	TRD	TRD	TRD	TRD	TRD	TRD	TRD	A1
2002	1FTNA421P2A2	261.72	TRF	YBC	TRD	TRD	TRD	TRD	TRD	TRD	TRD	A1
2002	1FTNA421P2A2	46.8	TRF	YBC	TRD	TRD	TRD	TRD	TRD	TRD	TRD	A1
2002	1FTNA421P2A2	81.419	TRF	YBC	TRD	TRD	TRD	TRD	TRD	TRD	TRD	A1
2002	1FTNA421P2A2	188.39	TRF	YBC	TRD	TRD	TRD	TRD	TRD	TRD	TRD	A1
2002	1FTNA421P2A2	50	TRF	YBC	TRD	TRD	TRD	TRD	TRD	TRD	TRD	A1
2002	1FTNA421P2A2	34.84	TRF	YBC	TRD	TRD	TRD	TRD	TRD	TRD	TRD	A1
2002	1FTNA421P2A2	110.7	TRF	YBC	TRD	TRD	TRD	TRD	TRD	TRD	TRD	A1
2002	1FTNA421P2A2	81.31	TRF	YBC	TRD	TRD	TRD	TRD	TRD	TRD	TRD	A1

PCB-944 19217

1252001	200118031	1255AM	NORTH BAY FORD-LINCOLN-MERCURY	1818A001	4004850
11295001	20020543	1200AM	DEWELL FORD INC.	7751301	2880421
11288001	20011208	1200AM	GRAND PRAIRIE FORD INC.	8982021	4382000
12782001	20020914	1200AM	PUCCELLO FORD OF EAST GREENBUSH INC.	8844801	4791000
12716001	20021114	1200AM	KODOLICK FORD	141776A	8289008
14019001	20020924	1200AM	EL DAJON FORD	8858801	5798898
12114001	20011207	1200AM	BOB TOMES FORD INC.	14188201	8891010
12114001	20021112	1200AM	LITHIA FORD-LINCOLN-MERCURY OF MAPA	106428A	2888280
12114001	20021112	1200AM	FUTURE FORD	4682008	7869478
12228001	20011201	1200AM	RUSSELL J. SMITH FORD INC.	7191001	8281111
12114001	20020924	1200AM	BILL CURRIS FORD INC.	8130201	879088A
12228001	20020924	1200AM	GIULIAN FORD-MERCURY	8532801	3021188
12214001	20021110	1200AM	GUTMAN FORD INC.	044715A	7829292
1482002	20021226	1200AM	SAMBE MOTOR COMPANY INC.	950284A	7814790
1458202	20020919	1200AM	CROWN FORD	849151	5071121
1432002	20021114	1200AM	LAWRENCE MARSHALL FORD-MERCURY	0358001	5088028
1482002	20021117	1200AM	LARRY GEWISKE FORD	3278001	8210121
1422002	20021111	1200AM	RANDALL FORD OF HUNBLE	2538001	8489171
1142802	20020920	1200AM	PNG STAR FORD-LINCOLN-MERCURY INC.	7702001	5331879
1482002	20020914	1200AM	CENTRAL FORD	8317151	9089280
1482002	20020919	1200AM	BILL TALLEY FORD INC.	1204441	5086000
1482002	20020919	1200AM	PHIL STAR FORD	189216A	4128028
1482002	20021115	1200AM	BEACH FORD INC.	14967101	8283888
1478202	20020925	1200AM	MCHEERY FORD	4278001	3270114
12228002	20021201	1200AM	JESSE MORRINS FORD LINCOLN-MERCURY	6873801	4767111
2482002	20020924	1200AM	CROONER MOTOR COMPANY	6608801	7032121
2728002	20020924	1200AM	COUNTRY FORD INC	143665A	5884200
3182002	20020925	1200AM	CORNING FORD-MERCURY	1680201	8945004
4782002			THOMAS FORD	912884A	4885125
8492001	20010820	1200AM	LEITH FORD	025488A	3888020
8142001	20011005	1200AM	ZOELLER FORD LINCOLN-MERCURY INC.	1313351	7783019
8322001	20011018	1200AM	LEIF JOHNSON FORD	5357801	4840711
8822001	20011022	1200AM	HUB CITY FORD INC.	7028801	5231808
1022001	20011020	1200AM	SOUTHWEST FORD INC.	2063501	6087008
1018201	20011118	1200AM	BRANSHILL FORD INC.	868701	4311800
1018201	20011118	1200AM	YACON VALLEY MOTOR COMPANY INC.	097881	5381355
1098201	20011116	1200AM	FORTUNA MOTORS INC	3142801	7028811
1028201	20011128	1200AM	BARNERS PRIBBY FORD INC.	7080201	7572623
1028201	20011117	1200AM	BOONS FORD INC	1478201	7328121
1112001	20011225	1200AM	NALAHUT CREEK FORD	2848888	6328200
1112001	20020924	1200AM	TRICHER FORD-MERCURY INC.	343301	2884411
1118201	20011222	1200AM	ROBERTSON FORD SALES INC.	418381	8634201
1098201	20020924	1200AM	RODMAN FORD-MERCURY	8038001	3822900
1118201	20020911	1200AM	EDMAN FORD LINCOLN-MERCURY OF CULLMAN INC.	1913381	7940811
1217201	20011014	1200AM	28 FORD-MERCURY INC.	114888A	7892194
1492002	20020919	1200AM	MORLAN-SHELL FORD INC	108480A	2643123
11282001	20011219	1200AM	NORTH TOWN FORD-MERCURY INC.	887801	2888023
1205001	20011219	1200AM	WOODY MOTOR CO. INC.	1483802	7852254
12010001	20011201	1200AM	MULLINBY FORD	18047801	4812823
12142001	20011228	1200AM	DIAMANT FORD INC.	7942001	8647911
12142001	20020928	1200AM	BILL UTTER FORD INC.	868801	3274700
12142001	20011208	1200AM	LAMERS FORD	1888701	8883873
12142001	20020914	1200AM	WINDSON FORD LINCOLN-MERCURY	021604E	8748804
12142001	20020912	1200AM	BLU-SHELL FORD INC.	10612201	8647478
12142001	20020914	1200AM	TEMAN FORD	2250201	4828723
12032001	20020924	1200AM	RON BLACKWELL FORD INC	7448501	2782022
12032001	20020913	1200AM	WAROENS FORD OF DEBURY	08488A	2782023
12032001	20020913	1200AM	SAM BULLOUP FORD INC.	8781301	8632823
12032001	20020913	1200AM	ADAMSON FORD L.L.C.	08411A	3382823
11182002	20020911	1200AM	FRIMS FORD LINCOLN SALES AND SERVICE LTD.	8814801	8819428
12032001	20020924	1200AM	RACEDAY FORD	489817A	7841800
11282001	20020925	1200AM	TR-STATE STEPLINE TRUCKS INC.	501782A	7721749
11282001	20020925	1200AM	RODRYALL FORD-MERCURY	828001	2882020
11282001	20020925	1200AM	FAMILY FORD INC.	8288801	3478200
3742002	20020928	1200AM	JERRY W. JONES FORD INC.	7834801	8682188
3022002	20020911	1200AM	INWETWATER FORD INC.	106488A	3082019
3718202			VICTORY FORD LINCOLN-MERCURY	887881	8891491
11182001	20011018	1200AM	BERGE FORD	18848201	4871111

2002	1FT1000P302	90.29 TFF	TRD	TRD	1/8	TRD	TRD	A1	10/7/0001	2002/11/12	12:00AM	BUCCY JONES FORD LINCOLN MERCURY INC.	7773981	4531131
2002	1FT1000P132	92.15 TFF	TRD	TRD	1/8	TRD	TRD	A1	11/7/0004	2002/11/16	12:00AM	WEST TOWNS FORD INC.	3244801	5822111
2002	1FT1000P132	86.28 TFF	TRD	TRD	1/8	TRD	TRD	A1	12/1/0001	2002/11/18	12:00AM	CRWY FORD	2038001	4477777
2002	1FT1000P302	264.67 TFF	TRD	TRD	1/8	TRD	TRD	A1	10/14/0004	2002/11/19	12:00AM	WATSON QUALITY FORD	163282A	8277000
2002	1FT1000P302	145.7 TFF	TRD	TRD	1/8	TRD	TRD	A1	11/17/0001	2002/11/19	12:00AM	BRADY FORD MERCURY	9421481	9145820
2002	1FT1000P302	186.77 TFF	TRD	TRD	1/8	TRD	TRD	A1	11/28/0001	2002/11/27	12:00AM	McLAUGHLIN FORD-MERCURY	9657021	8632041
2002	1FT1000P302	130.08 TFF	TRD	TRD	1/8	TRD	TRD	A1	11/28/0004	2002/11/28	12:00AM	ANTILOPE VALLEY FORD	140261	8428588
2002	1FT1000P302	100.19 TFF	TRD	TRD	1/8	TRD	TRD	A1	12/15/0004	2002/11/28	12:00AM	BOBBY JONES FORD	2042621	7545900
2002	1FT1000P302	85 TFF	TRD	TRD	1/8	TRD	TRD	A1	2/14/0002	2002/11/29	12:00AM	VILLAGE FORD OF PILOT POINT INC.	1644181	8648238
2002	1FT1000P302	157.14 TFF	TRD	TRD	1/8	TRD	TRD	A1	12/14/0001	2002/11/29	12:00AM	SPRINGDALE FORD INC	9648681	7617798
2002	1FT1000P302	115.16 TFF	TRD	TRD	1/8	TRD	TRD	A1	10/14/0001	2002/11/29	12:00AM	HOLMES TUTTLE FORD	41121901	8828520
2002	1FT1000P302	86.3 TFF	TRD	TRD	1/8	TRD	TRD	A1	12/9/0004	2002/11/29	12:00AM	G. R. NELSON FORD SALES INC.	190964A	9409251
2002	1FT1000P302	484.15 TFF	TRD	TRD	1/8	TRD	TRD	A1	12/14/0004	2002/11/29	12:00AM	FORD WEST	7942921	7903573
2002	1FT1000P302	86 TFF	TRD	TRD	1/8	TRD	TRD	A1	12/14/0004	2002/11/29	12:00AM	WAYNE MORRIS FORD	1078928	8672611
2002	1FT1000P302	49.3 TFF	TRD	TRD	1/8	TRD	TRD	A1	9/28/0001	2002/11/29	12:00AM	HALLMARK FORD LLC	582101	943798A
2002	1FT1000P302	251.95 TFF	TRD	TRD	1/8	TRD	TRD	A1	11/28/0001	2002/11/29	12:00AM	BOJUN FORD MERCURY	8927001	3031182
2002	1FT1000P302	230.96 TFF	TRD	TRD	1/8	TRD	TRD	A1	1/30/0008	2002/11/29	12:00AM	GAULPIN FORD	9300171	7673600
2002	1FT1000P302	55.93 TFF	TRD	TRD	1/8	TRD	TRD	A1	2/7/0002	2002/11/29	12:00AM	AUTO FORD	9772551	3802590
2002	1FT1000P302	273.9 TFF	TRD	TRD	1/8	TRD	TRD	A1	10/7/0001	2002/11/29	12:00AM	JIM TOWELL'S WORLD FORD	1007851	4373531
2002	1FT1000P302	54 TFF	TRD	TRD	1/8	TRD	TRD	A1	12/17/0001	2002/11/29	12:00AM	HILLMAN MOTOR COMPANY	8481381	814644A
2002	1FT1000P302	234.8 TFF	TRD	TRD	1/8	TRD	TRD	A1	1/4/0002	2002/11/29	12:00AM	TREADWELL FORD	3029541	4733081
2002	1FT1000P302	81.85 TFF	TRD	TRD	1/8	TRD	TRD	A1	9/24/0004	2002/11/29	12:00AM	PINE STAR FORD	148981A	4862938
2002	1FT1000P302	302.27 TFF	TRD	TRD	1/8	TRD	TRD	A1	12/19/0001	2002/11/29	12:00AM	PREMIUM FORD	25376402	2865000
2002	1FT1000P302	100.34 TFF	TRD	TRD	1/8	TRD	TRD	A1	12/11/0004	2002/11/29	12:00AM	THEORHILL FORD-MERCURY	034728A	920044A
2002	1FT1000P302	248.99 TFF	TRD	TRD	1/8	TRD	TRD	A1	1/30/0008	2002/11/29	12:00AM	GAULPIN FORD	8489821	7673600
2002	1FT1000P302	142.6 TFF	TRD	TRD	1/8	TRD	TRD	A1	9/13/0001	2002/11/29	12:00AM	SUNBELT FORD	515848A	8263421
2002	1FT1000P302	20.79 TFF	TRD	TRD	1/8	TRD	TRD	A1	11/28/0001	2002/11/29	12:00AM	SOUTH OAK FORD-MERCURY INC.	2844791	4782205
2002	1FT1000P302	38.31 TFF	TRD	TRD	1/8	TRD	TRD	A1	11/28/0001	2002/11/29	12:00AM	MARTIN FORD SALES INC.	2347801	8761841
2002	1FT1000P302	208.89 TFF	TRD	TRD	1/8	TRD	TRD	A1	1/5/0002	2002/11/29	12:00AM	RANCHO FORD LHM	30263701	8841328
2002	1FT1000P302	110.88 TFF	TRD	TRD	1/8	TRD	TRD	A1	1/5/0002	2002/11/29	12:00AM	JIM BURNS FORD	8942881	8841328
2002	1FT1000P302	114.82 TFF	TRD	TRD	1/8	TRD	TRD	A1	1/9/0002	2002/11/29	12:00AM	WILL CLAYTON FORD	9610961	862244A
2002	1FT1000P302	348.17 TFF	TRD	TRD	1/8	TRD	TRD	A1	11/11/0002	2002/11/29	12:00AM	FUTURE FORD	073539A	7482973
2002	1FT1000P302	71.43 TFF	TRD	TRD	1/8	TRD	TRD	A1	11/14/0003	2002/11/29	12:00AM	LA PERRADE FORD INC.	04538903	323264A
2002	1FT1000P302	384.5 TFF	TRD	TRD	1/8	TRD	TRD	A1	3/23/0002	2002/11/29	12:00AM	AMERY FORD-MERCURY INC.	3013401	2487187
2002	1FT1000P302	183.85 TFF	TRD	TRD	1/8	TRD	TRD	A1	3/23/0004	2002/11/29	12:00AM	HERITAGE FORD LINCOLN-MERC INC.	11810001	8479280
2002	1FT1000P302	97.71 TFF	TRD	TRD	1/8	TRD	TRD	A1	8/14/0001	2002/11/29	12:00AM	HAMILTON BIG COUNTRY FORD INC.	13173901	7434437
2002	1FT1000P302	140.97 TFF	TRD	TRD	1/8	TRD	TRD	A1	9/24/0004	2002/11/29	12:00AM	JIM BURNS FORD	804881	8841328
2002	1FT1000P302	215.85 TFF	TRD	TRD	1/8	TRD	TRD	A1	10/7/0001	2002/11/29	12:00AM	JOE COOPER FORD INC.	8544881	7331811
2002	1FT1000P302	94.85 TFF	TRD	TRD	1/8	TRD	TRD	A1	10/27/0001	2002/11/29	12:00AM	PINNEY MOTOR CO	5819001	8977258
2002	1FT1000P302	192.47 TFF	TRD	TRD	1/8	TRD	TRD	A1	11/28/0001	2002/11/29	12:00AM	JIM BURNS FORD	813361	8841328
2002	1FT1000P302	108.5 TFF	TRD	TRD	1/8	TRD	TRD	A1	11/14/0004	2002/11/29	12:00AM	HOMER HILLER FORD	540885A	7482981
2002	1FT1000P302	78.49 TFF	TRD	TRD	1/8	TRD	TRD	A1	11/14/0004	2002/11/29	12:00AM	METROFORD SALES INC.	1322861	2854428
2002	1FT1000P302	318.51 TFF	TRD	TRD	1/8	TRD	TRD	A1	12/14/0004	2002/11/29	12:00AM	ATASCADERO FORD	4081261	4884184
2002	1FT1000P302	88.74 TFF	TRD	TRD	1/8	TRD	TRD	A1	12/14/0001	2002/11/29	12:00AM	LOU BURNS FORD	2874481	8841328
2002	1FT1000P302	128.82 TFF	TRD	TRD	1/8	TRD	TRD	A1	1/4/0002	2002/11/29	12:00AM	JIM BURNS FORD	11481	8841328
2002	1FT1000P302	305.79 TFF	TRD	TRD	1/8	TRD	TRD	A1	11/14/0002	2002/11/29	12:00AM	OWENBA FORD CENTER INC	080839A	4811381
2002	1FT1000P302	147.8 TFF	TRD	TRD	1/8	TRD	TRD	A1	9/19/0002	2002/11/29	12:00AM	GELLSHOF FORD	1242591	6981000
2002	1FT1000P302	85.54 TFF	TRD	TRD	1/8	TRD	TRD	A1	9/29/0001	2002/11/29	12:00AM	JUNDA FORD	8883401	8432932
2002	1FT1000P302	71.46 TFF	TRD	TRD	1/8	TRD	TRD	A1	7/24/0001	2002/11/29	12:00AM	TRUCK PARTS AND EQUIPMENT CO	1384101	8671800
2002	1FT1000P302	120.37 TFF	TRD	TRD	1/8	TRD	TRD	A1	8/19/0001	2002/11/29	12:00AM	LEE BAPP FORD-MERCURY	30137201	8442547
2002	1FT1000P302	184.51 TFF	TRD	TRD	1/8	TRD	TRD	A1	10/29/0001	2002/11/29	12:00AM	FUTURE FORD	4716860	7816572
2002	1FT1000P302	160.19 TFF	TRD	TRD	1/8	TRD	TRD	A1	10/27/0001	2002/11/29	12:00AM	ANDY CLARK FORD LINCOLN-MERC INC	248945A	4358181
2002	1FT1000P302	178.18 TFF	TRD	TRD	1/8	TRD	TRD	A1	11/19/0001	2002/11/29	12:00AM	FRANK-WEST FORD TRUCK SLS INC	028119A	8848801
2002	1FT1000P302	83.73 TFF	TRD	TRD	1/8	TRD	TRD	A1	11/23/0001	2002/11/29	12:00AM	FRANKLY FORD INC.	223421A	883432D
2002	1FT1000P302	94 TFF	TRD	TRD	1/8	TRD	TRD	A1	12/19/0001	2002/11/29	12:00AM	BONDY'S FORD INC	1844951	7828171
2002	1FT1000P302	79.76 TFF	TRD	TRD	1/8	TRD	TRD	A1	11/16/0002	2002/11/29	12:00AM	MANITOWOC PLACE MOTORS INC.	99911	8679791
2002	1FT1000P302	81.38 TFF	TRD	TRD	1/8	TRD	TRD	A1	11/16/0002	2002/11/29	12:00AM	COUNTRY FORD TRUCKS	028415A	8138793
2002	1FT1000P302	131.8 TFF	TRD	TRD	1/8	TRD	TRD	A1	11/19/0008	2002/11/29	12:00AM	GUNNERS FORD OF NORTH HOLLYWOOD	171185A	9089500
2002	1FT1000P302	88.21 TFF	TRD	TRD	1/8	TRD	TRD	A1	4/11/0006	2002/11/29	12:00AM	ACADEMY FORD SALES	877802A	4187700
2002	1FT1000P302	87.33 TFF	TRD	TRD	1/8	TRD	TRD	A1	7/14/0001	2002/11/29	12:00AM	WALLEY FORD INC.	13268201	7792581
2002	1FT1000P302	TRF	TRD	TRD	1/8	TRD	TRD	A1	8/14/0001	2002/11/29	12:00AM	LA PORTE FORD	17775A	471364A
2002	1FT1000P302	89.85 TFF	TRD	TRD	1/8	TRD	TRD	A1	9/28/0001	2002/11/29	12:00AM	COOK FORD INC.	1284401	8841328
2002	1FT1000P302	17.87 TFF	TRD	TRD	1/8	TRD	TRD	A1	9/17/0001	2002/11/29	12:00AM	LAREWOOD FORDLAND INC	8482751	2323200
2002	1FT1000P302	50.41 TFF	TRD	TRD	1/8	TRD	TRD	A1	9/28/0001	2002/11/29	12:00AM	VAN CLEVE FORD INC	1848402	4889898
2002	1FT1000P302	101.87 TFF	TRD	TRD	1/8	TRD	TRD	A1	9/24/0001	2002/11/29	12:00AM	GRANVILLE VALLEY FORD-LINCOLN-MERCURY	276436A	2723285
2002	1FT1000P302	101.84 TFF	TRD	TRD	1/8	TRD	TRD	A1	10/13/0001	2002/11/29	12:00AM	DON THOMAS & SON FORD-MERCURY INC	4364801	8622291
2002	1FT1000P302	90.13 TFF	TRD	TRD	1/8	TRD	TRD	A1	10/13/0001	2002/11/29	12:00AM	DEE THOMASON FORD	4848101	884236A
2002	1FT1000P302	88.87 TFF	TRD	TRD	1/8	TRD	TRD	A1	10/24/0001	2002/11/29	12:00AM	MANLEY MOTOR SALES COMPANY	2365801	544103A

3028	1F7N02UF72	194.12	T97	T90	T90	T90	T04	A1
3029	1F7N02UF73	89	T97	T90	T90	T90	T04	A1
3030	1F7N02UF74	71.79	T97	T90	T90	T90	T04	A1
3031	1F7N02UF75	206.19	T97	T90	T90	T90	T04	A1
3032	1F7N02UF76	166.79	T97	T90	T90	T90	T04	A1
3033	1F7N02UF77	94.9	T97	T90	T90	T90	T04	A1
3034	1F7N02UF78	60.83	T97	T90	T90	T90	T04	A1
3035	1F7N02UF79	86.84	T97	T90	T90	T90	T04	A1
3036	1F7N02UF80	248.87	T97	T90	T90	T90	T04	A1
3037	1F7N02UF81	196.09	T97	T90	T90	T90	T04	A1
3038	1F7N02UF82	56.27	T97	T90	T90	T90	T04	A1
3039	1F7N02UF83	108.09	T97	T90	T90	T90	T04	A1
3040	1F7N02UF84	192.84	T97	T90	T90	T90	T04	A1
3041	1F7N02UF85	37.16	T97	T90	T90	T90	T04	A1
3042	1F7N02UF86	23.79	T97	T90	T90	T90	T04	A1
3043	1F7N02UF87	33.86	T97	T90	T90	T90	T04	A1
3044	1F7N02UF88	48.87	T97	T90	T90	T90	T04	A1
3045	1F7N02UF89	28.84	T97	T90	T90	T90	T04	A1
3046	1F7N02UF90	187.9	T97	T90	T90	T90	T04	A1
3047	1F7N02UF91	184.38	T97	T90	T90	T90	T04	A1
3048	1F7N02UF92	88.07	T97	T90	T90	T90	T04	A1
3049	1F7N02UF93	218.88	T97	T90	T90	T90	T04	A1
3050	1F7N02UF94	186.59	T97	T90	T90	T90	T04	A1
3051	1F7N02UF95	88.27	T97	T90	T90	T90	T04	A1
3052	1F7N02UF96	143.82	T97	T90	T90	T90	T04	A1
3053	1F7N02UF97	78.84	T97	T90	T90	T90	T04	A1
3054	1F7N02UF98	281.84	T97	T90	T90	T90	T04	A1
3055	1F7N02UF99	147.18	T97	T90	T90	T90	T04	A1
3056	1F7N02UF00	187.24	T97	T90	T90	T90	T04	A1
3057	1F7N02UF01	86.88	T97	T90	T90	T90	T04	A1
3058	1F7N02UF02	183.26	T97	T90	T90	T90	T04	A1
3059	1F7N02UF03	85.71	T97	T90	T90	T90	T04	A1
3060	1F7N02UF04	288.29	T97	T90	T90	T90	T04	A1
3061	1F7N02UF05	285.9	T97	T90	T90	T90	T04	A1
3062	1F7N02UF06	187.72	T97	T90	T90	T90	T04	A1
3063	1F7N02UF07	58.88	T97	T90	T90	T90	T04	A1
3064	1F7N02UF08	286.9	T97	T90	T90	T90	T04	A1
3065	1F7N02UF09	183.8	T97	T90	T90	T90	T04	A1
3066	1F7N02UF10	66.84	T97	T90	T90	T90	T04	A1
3067	1F7N02UF11	T97	T90	T90	T90	T90	T04	A1
3068	1F7N02UF12	153.25	T97	T90	T90	T90	T04	A1
3069	1F7N02UF13	113.87	T97	T90	T90	T90	T04	A1
3070	1F7N02UF14	78.8	T97	T90	T90	T90	T04	A1
3071	1F7N02UF15	44.39	T97	T90	T90	T90	T04	A1
3072	1F7N02UF16	123.4	T97	T90	T90	T90	T04	A1
3073	1F7N02UF17	87.95	T97	T90	T90	T90	T04	A1
3074	1F7N02UF18	88.28	T97	T90	T90	T90	T04	A1
3075	1F7N02UF19	282.85	T97	T90	T90	T90	T04	A1
3076	1F7N02UF20	44.8	T97	T90	T90	T90	T04	A1
3077	1F7N02UF21	148.2	T97	T90	T90	T90	T04	A1
3078	1F7N02UF22	82	T97	T90	T90	T90	T04	A1
3079	1F7N02UF23	284.8	T97	T90	T90	T90	T04	A1
3080	1F7N02UF24	283.74	T97	T90	T90	T90	T04	A1
3081	1F7N02UF25	83.8	T97	T90	T90	T90	T04	A1
3082	1F7N02UF26	383.78	T97	T90	T90	T90	T04	A1
3083	1F7N02UF27	283.78	T97	T90	T90	T90	T04	A1
3084	1F7N02UF28	181	T97	T90	T90	T90	T04	A1
3085	1F7N02UF29	181.88	T97	T90	T90	T90	T04	A1
3086	1F7N02UF30	178.8	T97	T90	T90	T90	T04	A1
3087	1F7N02UF31	282.78	T97	T90	T90	T90	T04	A1
3088	1F7N02UF32	106.82	T97	T90	T90	T90	T04	A1
3089	1F7N02UF33	188.48	T97	T90	T90	T90	T04	A1
3090	1F7N02UF34	88.57	T97	T90	T90	T90	T04	A1
3091	1F7N02UF35	86.84	T97	T90	T90	T90	T04	A1
3092	1F7N02UF36	82.87	T97	T90	T90	T90	T04	A1
3093	1F7N02UF37	84.8	T97	T90	T90	T90	T04	A1
3094	1F7N02UF38	181.28	T97	T90	T90	T90	T04	A1
3095	1F7N02UF39	88.88	T97	T90	T90	T90	T04	A1
3096	1F7N02UF40	28.88	T97	T90	T90	T90	T04	A1

194.12	T97	T90	T90	T90	T04	A1
89	T97	T90	T90	T90	T04	A1
71.79	T97	T90	T90	T90	T04	A1
206.19	T97	T90	T90	T90	T04	A1
166.79	T97	T90	T90	T90	T04	A1
94.9	T97	T90	T90	T90	T04	A1
60.83	T97	T90	T90	T90	T04	A1
86.84	T97	T90	T90	T90	T04	A1
248.87	T97	T90	T90	T90	T04	A1
196.09	T97	T90	T90	T90	T04	A1
56.27	T97	T90	T90	T90	T04	A1
108.09	T97	T90	T90	T90	T04	A1
192.84	T97	T90	T90	T90	T04	A1
37.16	T97	T90	T90	T90	T04	A1
23.79	T97	T90	T90	T90	T04	A1
33.86	T97	T90	T90	T90	T04	A1
48.87	T97	T90	T90	T90	T04	A1
28.84	T97	T90	T90	T90	T04	A1
187.9	T97	T90	T90	T90	T04	A1
184.38	T97	T90	T90	T90	T04	A1
88.07	T97	T90	T90	T90	T04	A1
218.88	T97	T90	T90	T90	T04	A1
186.59	T97	T90	T90	T90	T04	A1
88.27	T97	T90	T90	T90	T04	A1
143.82	T97	T90	T90	T90	T04	A1
78.84	T97	T90	T90	T90	T04	A1
281.84	T97	T90	T90	T90	T04	A1
147.18	T97	T90	T90	T90	T04	A1
187.24	T97	T90	T90	T90	T04	A1
86.88	T97	T90	T90	T90	T04	A1
183.26	T97	T90	T90	T90	T04	A1
85.71	T97	T90	T90	T90	T04	A1
288.29	T97	T90	T90	T90	T04	A1
285.9	T97	T90	T90	T90	T04	A1
187.72	T97	T90	T90	T90	T04	A1
58.88	T97	T90	T90	T90	T04	A1
286.9	T97	T90	T90	T90	T04	A1
183.8	T97	T90	T90	T90	T04	A1
66.84	T97	T90	T90	T90	T04	A1
T97		T90	T90	T90	T04	A1
153.25	T97	T90	T90	T90	T04	A1
113.87	T97	T90	T90	T90	T04	A1
78.8	T97	T90	T90	T90	T04	A1
44.39	T97	T90	T90	T90	T04	A1
123.4	T97	T90	T90	T90	T04	A1
87.95	T97	T90	T90	T90	T04	A1
88.28	T97	T90	T90	T90	T04	A1
282.85	T97	T90	T90	T90	T04	A1
44.8	T97	T90	T90	T90	T04	A1
148.2	T97	T90	T90	T90	T04	A1
82	T97	T90	T90	T90	T04	A1
284.8	T97	T90	T90	T90	T04	A1
283.74	T97	T90	T90	T90	T04	A1
83.8	T97	T90	T90	T90	T04	A1
383.78	T97	T90	T90	T90	T04	A1
283.78	T97	T90	T90	T90	T04	A1
181	T97	T90	T90	T90	T04	A1
181.88	T97	T90	T90	T90	T04	A1
178.8	T97	T90	T90	T90	T04	A1
282.78	T97	T90	T90	T90	T04	A1
106.82	T97	T90	T90	T90	T04	A1
188.48	T97	T90	T90	T90	T04	A1
88.57	T97	T90	T90	T90	T04	A1
86.84	T97	T90	T90	T90	T04	A1
82.87	T97	T90	T90	T90	T04	A1
84.8	T97	T90	T90	T90	T04	A1
181.28	T97	T90	T90	T90	T04	A1
88.88	T97	T90	T90	T90	T04	A1
28.88	T97	T90	T90	T90	T04	A1

10113001	20010101	1200AM	COLUMBIA FORD MERC-UNC INC
10113001	20010101	1200AM	HARRY HUMPHREYS AUTO CITY INC.
10113001	20010101	1200AM	HARL KLEINER FORD INC
10113001	20010101	1200AM	POLISH LAKE FORD INC
10113001	20010101	1200AM	G. R. MELNER FORD SALES INC.
10113001	20010101	1200AM	DREW FORD
10113001	20010101	1200AM	HOMER MOTOR
10113001	20010101	1200AM	DANBORN MOTORS LTD
10113001	20010101	1200AM	WALDRIP FORD INC.
10113001	20010101	1200AM	WHIRY FORD TRUCK CENTER INC.
10113001	20010101	1200AM	AM KRYATE FORD INC.
10113001	20010101	1200AM	BRADWAY FORD INC.
10113001	20010101	1200AM	POLISH LAKE FORD INC
10113001	20010101	1200AM	TON MOULAN FORD INC
10113001	20010101	1200AM	UNIVERSITY FORD INC.
10113001	20010101	1200AM	BOBACK MOTORS INC
10113001	20010101	1200AM	DALE JANUETT FORD
10113001	20010101	1200AM	FARWAY FORD TYLER
10113001	20010101	1200AM	MICHAEL STRAKS HILTOP FORD
10113001	20010101	1200AM	JOHN FORD INC.
10113001	20010101	1200AM	REYER FORD AND MERCURY INC.
10113001	20010101	1200AM	POLISH LAKE FORD INC
10113001	20010101	1200AM	JIM BLURKE FORD
10113001	20010101	1200AM	APPLE FORD-MERCURY INC.
10113001	20010101	1200AM	HERITAGE FORD UNC-MERC INC.
10113001	20010101	1200AM	WEN GARRY FORD
10113001	20010101	1200AM	MCKEE FORD INC.
10113001	20010101	1200AM	DICKEL FORD
10113001	20010101	1200AM	HAYWARD FORD
10113001	20010101	1200AM	BOON MOTO CO
10113001	20010101	1200AM	CAL METS FORD
10113001	20010101	1200AM	PURCHASE FORD-LINCOLN-MERCURY INC.
10113001	20010101	1200AM	POLISH LAKE FORD INC
10113001	20010101	1200AM	SHAROCK FORD LINCOLN-MERCURY INC.
10113001	20010101	1200AM	BRACKENRY FORD LINCOLN-MERCURY INC.
10113001	20010101	1200AM	BERG MOTOR INC
10113001	20010101	1200AM	MARSHALL FORD SALES INC.
10113001	20010101	1200AM	BRABRIDGE FORD INC.
10113001	20010101	1200AM	WORLD FORD-EMMACOLA
10113001	20010101	1200AM	HUNTINGTON BEACH FORD
10113001	20010101	1200AM	LYONS FORD MERCURY INC.
10113001	20010101	1200AM	APRIS FORD OF PRESCO
10113001	20010101	1200AM	RON KEATING FORD INC.
10113001	20010101	1200AM	BUNRUS FORD COMPANY
10113001	20010101	1200AM	REPUBLIC FORD INC.
10113001	20010101	1200AM	HINDER FORD INC
10113001	20010101	1200AM	BRADY-BURNEY FORD INC.
10113001	20010101	1200AM	LANDERS FORD
10113001	20010101	1200AM	TULSA AUTO GROUP
10113001	20010101	1200AM	BIG VALLEY FORD
10113001	20010101	1200AM	HERITAGE SALES & LEASING INC.
10113001	20010101	1200AM	BULLO FORD-MERCURY OF CONROE
10113001	20010101	1200AM	ARITA FORD INC.
10113001	20010101	1200AM	BURNS FORD INC.
10113001	20010101	1200AM	FUTURE FORD
10113001	200101		

2608	1F7W431P00	88.5	TRD	TRD	TR	TRD	TRD	A1	2023000	2023/12	12:00AM	CANBY FORD INC.	13154801	506297
2609	1F7W431P01	86.89	TRD	TRD	TR	TRD	TRD	A1	2075000	2023/12	12:00AM	EMMISH FORD INC	2075000	506298
2610	1F7W431P02	86.56	TRD	TRD	TR	TRD	TRD	A1	2075001	2023/12	12:00AM	FORD OF WYOMING INC.	1211614	732919
2611	1F7W431P03	79.5	TRD	TRD	TR	TRD	TRD	A1	1590001	2023/12	12:00AM	CAMPBELL FORD LINCOLN-MERCURY INC.	287761	506300
2612	1F7W431P04	84.34	TRD	TRD	TR	TRD	TRD	A1	2012001	2023/12	12:00AM	CAMPBELL FORD INC	2530870	506301
2613	1F7W431P05	80.84	TRD	TRD	TR	TRD	TRD	A1	1244202	2023/12	12:00AM	PALMETTO TRUCK CENTER	283680	506302
2614	1F7W431P06	84.35	TRD	TRD	TR	TRD	TRD	A1	1244203	2023/12	12:00AM	A D COLLINS FORD INC	102881	506303
2615	1F7W431P07	81.9	TRD	TRD	TR	TRD	TRD	A1	2014001	2023/12	12:00AM	ANDRA FORD MERCURY	1235101	294420
2616	1F7W431P08	81.78	TRD	TRD	TR	TRD	TRD	A1	1745002	2023/12	12:00AM	FUTURE FORD	286484	732923
2617	1F7W431P09	81.77	TRD	TRD	TR	TRD	TRD	A1	149802	2023/12	12:00AM	DELL ATKINSON FORD	286484	452821
2618	1F7W431P10	80.18	TRD	TRD	TR	TRD	TRD	A1	7045001	2023/12	12:00AM	BAUMER MOTOR COMPANY INC.	286484	7014700
2619	1F7W431P11	84.81	TRD	TRD	TR	TRD	TRD	A1	1025001	2023/12	12:00AM	BRIDGELITZ INC	2764401	666473
2620	1F7W431P12	110.49	TRD	TRD	TR	TRD	TRD	A1	1211001	2023/12	12:00AM	R E BARNER FORD INC	1291134	280321
2621	1F7W431P13	102.57	TRD	TRD	TR	TRD	TRD	A1	126602	2023/12	12:00AM	RANCHO FORD LAM	51704701	2211208
2622	1F7W431P14	148.06	TRD	TRD	TR	TRD	TRD	A1	1745002	2023/12	12:00AM	PLANET FORD	1884801	7129700
2623	1F7W431P15	80.58	TRD	TRD	TR	TRD	TRD	A1	2014002	2023/12	12:00AM	RAY FORD	347925	506308
2624	1F7W431P16	82.08	TRD	TRD	TR	TRD	TRD	A1	1214001	2023/12	12:00AM	APPLE FORD-MERCURY INC.	327701	506309
2625	1F7W431P17	116.87	TRD	TRD	TR	TRD	TRD	A1	2023002	2023/12	12:00AM	NEUMARK FORD	497981	732931
2626	1F7W431P18	110.9	TRD	TRD	TR	TRD	TRD	A1	2014001	2023/12	12:00AM	BRIGHTWING FORD SALES LTD.	232921	258904
2627	1F7W431P19	184.8	TRD	TRD	TR	TRD	TRD	A1	2805001	2023/12	12:00AM	LANDERS FORD	1624801	506313
2628	1F7W431P20	121.8	TRD	TRD	TR	TRD	TRD	A1	2015001	2023/12	12:00AM	SUNSHINE FORD SALES (1887) LTD.	74781	506458
2629	1F7W431P21	18.94	TRD	TRD	TR	TRD	TRD	A1	2023001	2023/12	12:00AM	BURNS BROTHERS FORD INC.	2087001	280447
2630	1F7W431P22	88.29	TRD	TRD	TR	TRD	TRD	A1	2023001	2023/12	12:00AM	PRODRY MOTOR COMPANY	0188184	
2631	1F7W431P23	188.91	TRD	TRD	TR	TRD	TRD	A1	1044001	2023/12	12:00AM	JOHN-ARNEY FORD	2877001	202800
2632	1F7W431P24	84.43	TRD	TRD	TR	TRD	TRD	A1	2023001	2023/12	12:00AM	D L WALKER FORD SALES INC.	1875344	282321
2633	1F7W431P25	84.48	TRD	TRD	TR	TRD	TRD	A1	1214001	2023/12	12:00AM	MULLER FORD	2037284	4439000
2634	1F7W431P26	84.8	TRD	TRD	TR	TRD	TRD	A1	1214001	2023/12	12:00AM	WALKER FORD SALES INC.	28251	506318
2635	1F7W431P27	188.44	TRD	TRD	TR	TRD	TRD	A1	1214001	2023/12	12:00AM	DAVE PEAR MOTOR SALES INC	4154851	732932
2636	1F7W431P28	188.44	TRD	TRD	TR	TRD	TRD	A1	1214001	2023/12	12:00AM	FRESHLY FORD	498485	927281
2637	1F7W431P29	194.04	TRD	TRD	TR	TRD	TRD	A1	1205001	2023/12	12:00AM	FORD OF MISSISSIPPI	488773	282421
2638	1F7W431P30	108.77	TRD	TRD	TR	TRD	TRD	A1	1217401	2023/12	12:00AM	MERRY FORD SALES LTD.	284021	729441
2639	1F7W431P31	83.79	TRD	TRD	TR	TRD	TRD	A1	1482001	2023/12	12:00AM	WHEAT DOUST FORD LINCOLN	706401	492434
2640	1F7W431P32	135	TRD	TRD	TR	TRD	TRD	A1	1482001	2023/12	12:00AM	BLANNEY FORD	821021	280744
2641	1F7W431P33	81	TRD	TRD	TR	TRD	TRD	A1	1212001	2023/12	12:00AM	BILL WATSON FORD INC.	11681	207420
2642	1F7W431P34	87.6	TRD	TRD	TR	TRD	TRD	A1	11142001	2023/12	12:00AM	MADISON FORD-MERCURY INC	118144	283326
2643	1F7W431P35	84.41	TRD	TRD	TR	TRD	TRD	A1	1265001	2023/12	12:00AM	YOUNG EAST FORD	2026184	279541
2644	1F7W431P36	71.89	TRD	TRD	TR	TRD	TRD	A1	158202	2023/12	12:00AM	HAROLD FORD	237784	52128
2645	1F7W431P37	81	TRD	TRD	TR	TRD	TRD	A1	1211001	2023/12	12:00AM	BOYSA FORD TRUCKS INC.	2329110	771121
2646	1F7W431P38	248.28	TRD	TRD	TR	TRD	TRD	A1	1217301	2023/12	12:00AM	COLORADO RIVER FORD INC	1777301	282175
2647	1F7W431P39	219.86	TRD	TRD	TR	TRD	TRD	A1	1218401	2023/12	12:00AM	BINDIG-HAVEN FORD TRUCK SALES INC.	2015001	5773291
2648	1F7W431P40	101.26	TRD	TRD	TR	TRD	TRD	A1	1282001	2023/12	12:00AM	PEARSON FORD	2140784	2827191
2649	1F7W431P41	157.06	TRD	TRD	TR	TRD	TRD	A1	2878001	2023/12	12:00AM	JACK POWELL FORD-MERCURY INC	211924	2261291
2650	1F7W431P42	40.25	TRD	TRD	TR	TRD	TRD	A1	1218001	2023/12	12:00AM	PENINSULA FORD OF PALO ALTO-PENINSULA FORD OF MENA	281781	483280
2651	1F7W431P43	86.19	TRD	TRD	TR	TRD	TRD	A1	1265001	2023/12	12:00AM	AL SWITZER FORD INC	4325208	2891884
2652	1F7W431P44	46.89	TRD	TRD	TR	TRD	TRD	A1	2812001	2023/12	12:00AM	JUNGE FORD	188901	506322
2653	1F7W431P45	85.83	TRD	TRD	TR	TRD	TRD	A1	158202	2023/12	12:00AM	HARRITT LAM SALES INC	1440801	783780
2654	1F7W431P46	112.29	TRD	TRD	TR	TRD	TRD	A1	188902	2023/12	12:00AM	CLITE MOTOR COMPANY	450901	734181
2655	1F7W431P47	191.29	TRD	TRD	TR	TRD	TRD	A1	1745002	2023/12	12:00AM	BALL PARRY FORD INC.	436201	282321
2656	1F7W431P48	86.55	TRD	TRD	TR	TRD	TRD	A1	1745002	2023/12	12:00AM	JAMES HARRISON FORD	249881	738480
2657	1F7W431P49	86.55	TRD	TRD	TR	TRD	TRD	A1	1745002	2023/12	12:00AM	ORCHARD FORD SALES LTD	1247784	2821000
2658	1F7W431P50	108.8	TRD	TRD	TR	TRD	TRD	A1	1745002	2023/12	12:00AM	CENTURY FORD OF MARY INC	1488524	531680
2659	1F7W431P51	76.3	TRD	TRD	TR	TRD	TRD	A1	1745002	2023/12	12:00AM	MIL. CLAYTON FORD	282321	504111
2660	1F7W431P52	118.1	TRD	TRD	TR	TRD	TRD	A1	1282002	2023/12	12:00AM	PALLER MOTOR SALES INC.	147181	4791201
2661	1F7W431P53	71.9	TRD	TRD	TR	TRD	TRD	A1	2714802	2023/12	12:00AM	GRATER LAKE MOTORS INC	38689101	7737981
2662	1F7W431P54	168.86	TRD	TRD	TR	TRD	TRD	A1	2812002	2023/12	12:00AM	CITY FORD	4941201	280222
2663	1F7W431P55	83.86	TRD	TRD	TR	TRD	TRD	A1	7222001	2023/12	12:00AM	CITY FORD SALES LTD.	2084784	4841229
2664	1F7W431P56	111.26	TRD	TRD	TR	TRD	TRD	A1	2812001	2023/12	12:00AM	BOB LUTTER FORD LINCOLN-MERCURY	2054424	282322
2665	1F7W431P57	49.8	TRD	TRD	TR	TRD	TRD	A1	2812001	2023/12	12:00AM	CENTURY FORD INC.	1486201	244345
2666	1F7W431P58	33.64	TRD	TRD	TR	TRD	TRD	A1	2812001	2023/12	12:00AM	CENTURY FORD OF MARY INC	1541824	531682
2667	1F7W431P59	74.18	TRD	TRD	TR	TRD	TRD	A1	2812001	2023/12	12:00AM	JERRY FORD SALES LTD	284822	738441
2668	1F7W431P60	128.17	TRD	TRD	TR	TRD	TRD	A1	2812001	2023/12	12:00AM	KAWLDORS FORD LINCOLN LTD.	1172801	277298
2669	1F7W431P61	128.4	TRD	TRD	TR	TRD	TRD	A1	2812001	2023/12	12:00AM	THE FREDERICK MOTOR COMPANY	249844	282111
2670	1F7W431P62	74	TRD	TRD	TR	TRD	TRD	A1	2812001	2023/12	12:00AM	BO WATKINS FORD LINCOLN-MERCURY	282321	282111
2671	1F7W431P63	88.71	TRD	TRD	TR	TRD	TRD	A1	1844001	2023/12	12:00AM	PRESTON FORD	249822	282321
2672	1F7W431P64	188.24	TRD	TRD	TR	TRD	TRD	A1	1277001	2023/12	12:00AM	PLANTATION FORD	143282	282420
2673	1F7W431P65	88	TRD	TRD	TR	TRD	TRD	A1	1214001	2023/12	12:00AM	HARWOOD FORD SALES LTD	443281	282320
2674	1F7W431P66	88	TRD	TRD	TR	TRD	TRD	A1	1277001	2023/12	12:00AM	GOOROU FORD	280851	2807700
2675	1F7W431P67	88	TRD	TRD	TR	TRD	TRD	A1	1082001	2023/12	12:00AM	DEAN ABOLIN F-M DRW BRANCH INC.	282321	242180

FEB-94 18221

2002	F7BWA31P12	101.60	1997	TBC	TCD	TE	TCB	TCJ	A1
2002	F7BWA31P13	108.00	1997	TBC	TCD	TE	TCB	TCJ	A1
2002	F7BWA31P14	135.78	1997	TBC	TCD	TE	TCB	TCJ	A1
2002	F7BWA31P15	156.88	1997	TBC	TCD	TE	TCB	TCJ	A1
2002	F7BWA31P16	114.71	1997	TBC	TCD	TE	TCB	TCJ	A1
2002	F7BWA31P17	78.88	1997	TBC	TCD	TE	TCB	TCJ	A1
2002	F7BWA31P18	70.88	1997	TBC	TCD	TE	TCB	TCJ	A1
2002	F7BWA31P19	71.58	1997	TBC	TCD	TE	TCB	TCJ	A1
2002	F7BWA31P20	64.18	1997	TBC	TCD	TE	TCB	TCJ	A1
2002	F7BWA31P21	103.18	1997	TBC	TCD	TE	TCB	TCJ	A1
2002	F7BWA31P22	36.58	1997	TBC	TCD	TE	TCB	TCJ	A1
2002	F7BWA31P23	223.08	1997	TBC	TCD	TE	TCB	TCJ	A1
2002	F7BWA31P24	88.48	1997	TBC	TCD	TE	TCB	TCJ	A1
2002	F7BWA31P25	88.98	1997	TBC	TCD	TE	TCB	TCJ	A1
2002	F7BWA31P26	104.98	1997	TBC	TCD	TE	TCB	TCJ	A1
2002	F7BWA31P27	71.18	1997	TBC	TCD	TE	TCB	TCJ	A1
2002	F7BWA31P28	104.87	1997	TBC	TCD	TE	TCB	TCJ	A1
2002	F7BWA31P29	284.18	1997	TBC	TCD	TE	TCB	TCJ	A1
2002	F7BWA31P30	105.4	1997	TBC	TCD	TE	TCB	TCJ	A1
2002	F7BWA31P31	178.72	1997	TBC	TCD	TE	TCB	TCJ	A1
2002	F7BWA31P32	88.41	1997	TBC	TCD	TE	TCB	TCJ	A1
2002	F7BWA31P33	116.48	1997	TBC	TCD	TE	TCB	TCJ	A1
2002	F7BWA31P34	184.06	1997	TBC	TCD	TE	TCB	TCJ	A1
2002	F7BWA31P35	108.54	1997	TBC	TCD	TE	TCB	TCJ	A1
2002	F7BWA31P36	84.0	1997	TBC	TCD	TE	TCB	TCJ	A1
2002	F7BWA31P37	68.07	1997	TBC	TCD	TE	TCB	TCJ	A1
2002	F7BWA31P38	81.7	1997	TBC	TCD	TE	TCB	TCJ	A1
2002	F7BWA31P39	46.08	1997	TBC	TCD	TE	TCB	TCJ	A1
2002	F7BWA31P40	228.38	1997	TBC	TCD	TE	TCB	TCJ	A1
2002	F7BWA31P41	148.82	1997	TBC	TCD	TE	TCB	TCJ	A1
2002	F7BWA31P42	188.21	1997	TBC	TCD	TE	TCB	TCJ	A1
2002	F7BWA31P43	84.28	1997	TBC	TCD	TE	TCB	TCJ	A1
2002	F7BWA31P44	184.78	1997	TBC	TCD	TE	TCB	TCJ	A1
2002	F7BWA31P45	108	1997	TBC	TCD	TE	TCB	TCJ	A1
2002	F7BWA31P46	88.1	1997	TBC	TCD	TE	TCB	TCJ	A1
2002	F7BWA31P47	338.4	1997	TBC	TCD	TE	TCB	TCJ	A1
2002	F7BWA31P48	81.08	1997	TBC	TCD	TE	TCB	TCJ	A1
2002	F7BWA31P49	81.88	1997	TBC	TCD	TE	TCB	TCJ	A1
2002	F7BWA31P50	106.88	1997	TBC	TCD	TE	TCB	TCJ	A1
2002	F7BWA31P51	84.88	1997	TBC	TCD	TE	TCB	TCJ	A1
2002	F7BWA31P52	48.4	1997	TBC	TCD	TE	TCB	TCJ	A1
2002	F7BWA31P53	114.88	1997	TBC	TCD	TE	TCB	TCJ	A1
2002	F7BWA31P54	147.3	1997	TBC	TCD	TE	TCB	TCJ	A1
2002	F7BWA31P55	124	1997	TBC	TCD	TE	TCB	TCJ	A1
2002	F7BWA31P56	81.48	1997	TBC	TCD	TE	TCB	TCJ	A1
2002	F7BWA31P57	213.87	1997	TBC	TCD	TE	TCB	TCJ	A1
2002	F7BWA31P58	71.84	1997	TBC	TCD	TE	TCB	TCJ	A1
2002	F7BWA31P59	81.93	1997	TBC	TCD	TE	TCB	TCJ	A1
2002	F7BWA31P60	84	1997	TBC	TCD	TE	TCB	TCJ	A1
2002	F7BWA31P61	113.87	1997	TBC	TCD	TE	TCB	TCJ	A1
2002	F7BWA31P62	21.8	1997	TBC	TCD	TE	TCB	TCJ	A1
2002	F7BWA31P63	181.88	1997	TBC	TCD	TE	TCB	TCJ	A1
2002	F7BWA31P64	83.78	1997	TBC	TCD	TE	TCB	TCJ	A1
2002	F7BWA31P65	88.48	1997	TBC	TCD	TE	TCB	TCJ	A1
2002	F7BWA31P66	72.87	1997	TBC	TCD	TE	TCB	TCJ	A1
2002	F7BWA31P67	232.81	1997	TBC	TCD	TE	TCB	TCJ	A1
2002	F7BWA31P68	86.88	1997	TBC	TCD	TE	TCB	TCJ	A1
2002	F7BWA31P69	183.84	1997	TBC	TCD	TE	TCB	TCJ	A1
2002	F7BWA31P70	104.88	1997	TBC	TCD	TE	TCB	TCJ	A1
2002	F7BWA31P71	43.78	1997	TBC	TCD	TE	TCB	TCJ	A1
2002	F7BWA31P72	130.81	1997	TBC	TCD	TE	TCB	TCJ	A1
2002	F7BWA31P73	114.88	1997	TBC	TCD	TE	TCB	TCJ	A1
2002	F7BWA31P74	37.88	1997	TBC	TCD	TE	TCB	TCJ	A1
2002	F7BWA31P75	238.27	1997	TBC	TCD	TE	TCB	TCJ	A1
2002	F7BWA31P76	48.38	1997	TBC	TCD	TE	TCB	TCJ	A1
2002	F7BWA31P77	188.81	1997	TBC	TCD	TE	TCB	TCJ	A1
2002	F7BWA31P78	85.16	1997	TBC	TCD	TE	TCB	TCJ	A1

10582001	20011017	12:00AM	PARKWAY FORD INC	182771A	784821
10582002	20011118	12:00AM	ED MCBELEY FORD L-M INC	880101	837891
10582003	20011118	12:00AM	BAR W FORD	888101	838418
10582004	20011118	12:00AM	MATHEWS FORD INC	183123A	882181
11082001	20011028	12:00AM	LANEPAK FORD INC	48817A	831181
11082002	20011018	12:00AM	BOB TOMES FORD INC	1884801	8841010
11082003	20011028	12:00AM	DAN WEROLD FORD	8484481	884818
11182001	20011121	12:00AM	HOBSON AUTOPEX	1818801	448071
11182002	20011121	12:00AM	SHEDDY FORD OF BATHERSBURG LG	2221001	2221015
12182001	20011122	12:00AM	BOLDING MOTORS INC	8528481	8728207
12182002	20011214	12:00AM	MARIOND FORD-MERCURY INC	2828101	8328283
12182003	20011121	12:00AM	PALMER MOTOR SALES INC	1818811	432131
12182004	20011118	12:00AM	JACK POWELL FORD-MERCURY INC	828888A	881131
12182005	20011122	12:00AM	MORRISON FORD	140087A	7589188
12182006	20011122	12:00AM	MAGNUSSEN'S FREMONT FORD	281185A	8118888
12182007	20011118	12:00AM	LARRY DENNISE FORD	8888801	8118181
12182008	20011121	12:00AM	ALTOWAY FORD	871886A	7479111
12182009	20011118	12:00AM	LANDERS FORD	7488801	8548879
12182010	20011112	12:00AM	WILBET FORD-LINCOLN-MERCURY	1488801	8288811
12182011	20011121	12:00AM	VISTA FORD OF DENVER	4778861	8588111
11102002	20010828	12:00AM	CHRISTOPHER FORD SOUTH	1058828	8388888
11102003	20010828	12:00AM	LILBURN FORD INC	121538A	8918888
11102004	20010828	12:00AM	BROADWAY FORD INC	8888811	8288800
11102005	20010828	12:00AM	MILROY MOTORS LTD	8888821	4274284
11102006	20010828	12:00AM	THOMASVILLE FORD INC	8778808	4372731
11102007	20010828	12:00AM	COOKS FORD INC	287883A	8888888
11102008	20010828	12:00AM	SUNSET FORD	4888781	8888844
11102009	20010828	12:00AM	BUNTON FORD COMPANY	8847838A	8888888
11102010	20010828	12:00AM	WELLSWATER FORD LINCOLN-MERCURY	205888A	4382408
11102011	20011028	12:00AM	TRUCK PARTS AND EQUIPMENT CO	1081301	8371800
11102012	20011118	12:00AM	TONY BRITEN & SONS FORD INC	131884A	8888811
11102013	20011118	12:00AM	BROADWAY FORD INC	478888	8288800
11102014	20011118	12:00AM	BRANFORD FORD INC	3183781	8388111
11102015	20011118	12:00AM	JENNIFER FORD SALES (1997) LTD	738788	3444488
11102016	20011118	12:00AM	CHARLIE THOMAS FORD INC	131887A	3718800
11102017	20011118	12:00AM	HOLLYWOOD FORD LINCOLN SALES LTD	8878801	8888800
11102018	20011118	12:00AM	THUNDER BASIN FORD LTD	047188A	8824788
11102019	20011118	12:00AM	LAUREL FORD	8088801	8888804
11102020	20011118	12:00AM	MULLIGAN FORD	12000701	8918878
11102021	20011118	12:00AM	GRANT FORD INC	4177882	8488812
11102022	20011118	12:00AM	JERRY FORD SALES LTD	3888801	7284411
11102023	20011118	12:00AM	HARVEY FORD LINCOLN-MERCURY	8531788	8811211
11102024	20011118	12:00AM	HUNTINGTON FORD INC	20178101	8888488
11102025	20011118	12:00AM	VARIETY FORD LINCOLN-MERCURY INC	178888A	7788884
11102026	20011118	12:00AM	ROBERTS FORD TRUCKS	888888A	8888807
11102027	20011117	12:00AM	ESCAMILLA FORD INC	8888818	8818884
11102028	20011118	12:00AM	METRO MOTORS LTD	2042078	8888871
11102029	20011128	12:00AM	COULIN FORD	848888A	8878888
11102030	20011118	12:00AM	DUTO FORD-L-M INC	10817801	8888834
11102031	20011118	12:00AM	LINCOLN MOTORS INC	381888A	7488888
11102032	20011118	12:00AM	ROBERTS MOTORS INC	188438A	4887231
11102033	20011118	12:00AM	TARTAN SALES 1878 LTD	8048888	8888811
11102034	20011118	12:00AM	BARTON FORD COMPANY	28118801	8384288
11102035	20011118	12:00AM	SHRIPP FORD INC	3784881	3785478
11102036	20011121	12:00AM	BRANDON FORD	8018781	2488873
11102037	20011118	12:00AM	CYRIL FORD	4181081	8888838
11102038	20011121	12:00AM	WAYNE AGERS FORD INC	288888A	8884444
11102039	20011118	12:00AM	HARVEY FORD LINCOLN-MERCURY	8088801	8843121
11102040	20011118	12:00AM	PINCHILLA FORD OF BLENYVALE	4888188	7381888
11102041	20011118	12:00AM	RANCHO FORD L-M	11888781	8881888
11102042	20011118	12:00AM	COURTESY FORD INC	187088A	8878888
11102043	20011118	12:00AM	CENTRAL FORD	8881881	8888888
11102044	20011118	12:00AM	PALM SPRINGS FORD	110781A	8888888
11102045	20011118	12:00AM	BILL-YERMAN MOTOR INC	8447781	4811881
11102046	20011118	12:00AM	GARY YEOMANS FORD	33444701	2388771
11102047	20011118	12:00AM	ROLAND MOORE INC	13828801	7888888
11102048	20011118	12:00AM	MONTAGE LLD FORD-MERCURY INC	28888801	3182888
11102049	20011118	12:00AM	NICHOLS FORD	28887801	8388878

PER3-044 18222

2002	1FTWV31P28	88.1	TFF	TBC	TCD	TE	TDE	TDE	AE	1/15/02	2007/126	1200AM	TRIMMALL FORD INC.	844801A	2818000
2002	1FTWV31P28	89.84	TFF	TBC	TCD	TE	TDE	TDE	AE	2/9/02	2008/220	1200AM	UNIVERSAL FORD LINCOLN SALES LTD.	277425A	2818000
2002	1FTWV31P28	90.01	TFF	TBC	TCD	TE	TDE	TDE	AE	2/19/02	2008/213	1200AM	CHARLIE HENDERSON FORD INC	0890001	4879000
2002	1FTWV31P28	75.1	TFF	TBC	TCD	TE	TDE	TDE	AE	2/15/02	2008/221	1200AM	WORLD FORD&MOTOR	082281	289211
2002	1FTWV31P28	94.49	TFF	TBC	TCD	TE	TDE	TDE	AE	7/23/02	2007/111	1200AM	HARVEY FORD LINCOLN-MERCURY	00002001	5843121
2002	1FTWV31P28	117.22	TFF	TBC	TCD	TE	TDE	TDE	AE	7/29/02	2007/120	1200AM	UNIVERSAL FORD LINCOLN SALES LTD.	216472A	2812200
2002	1FTWV31P28	161.3	TFF	TBC	TCD	TE	TDE	TDE	AE	9/20/02	2007/125	1200AM	ESTER PARK AUTO MALL INC.	0201	2863119
2002	1FTWV31P28	213.99	TFF	TBC	TCD	TE	TDE	TDE	AE	8/19/02	2007/125	1200AM	LA FORTE FORD	127428A	471542
2002	1FTWV31P28	24.22	TFF	TBC	TCD	TE	TDE	TDE	AE	2/13/02	2007/126	1200AM	ALEXANDER FORD	262024E	2828200
2002	1FTWV31P28	240.88	TFF	TBC	TCD	TE	TDE	TDE	AE	10/4/02	2007/128	1200AM	KATON MOTORS LIMITED	1122701	242011
2002	1FTWV31P28	76.04	TFF	TBC	TCD	TE	TDE	TDE	AE	10/26/02	2007/124	1200AM	LAKESIDE FORDLAND INC	77024A	2820200
2002	1FTWV31P28	104.73	TFF	TBC	TCD	TE	TDE	TDE	AE	10/26/02	2007/124	1200AM	RODGER TRUCK CENTER INC.	782824A	2448200
2002	1FTWV31P28	36.07	TFF	TBC	TCD	TE	TDE	TDE	AE	8/22/02	2007/121	1200AM	HARVEY FORD INC.	0422501	7744141
2002	1FTWV31P28	43.27	TFF	TBC	TCD	TE	TDE	TDE	AE	10/16/02	2007/128	1200AM	HARVEY FORD LINCOLN-MERCURY	0602701	6849121
2002	1FTWV31P28	102	TFF	TBC	TCD	TE	TDE	TDE	AE	10/21/02	2007/120	1200AM	JERRY'S FORD	21031201	2828200
2002	1FTWV31P28	106.02	TFF	TBC	TCD	TE	TDE	TDE	AE	10/22/02	2007/123	1200AM	CLATHE FORD SALES INC.	002221	780021
2002	1FTWV31P28	110.3	TFF	TBC	TCD	TE	TDE	TDE	AE	11/23/02	2007/125	1200AM	ZACHARY MOTORS ST.PAUL LTD	04004A	6424428
2002	1FTWV31P28	71.3	TFF	TBC	TCD	TE	TDE	TDE	AE	11/22/02	2007/125	1200AM	JUNHANSERS GATEWAY FORD LINCOLN SALES INC.	062802A	2824028
2002	1FTWV31P28	67.24	TFF	TBC	TCD	TE	TDE	TDE	AE	10/28/02	2007/129	1200AM	WILSON MOTOR CO	1120201	7527200
2002	1FTWV31P28	215.22	TFF	TBC	TCD	TE	TDE	TDE	AE	11/16/02	2007/122	1200AM	BLUE SPRINGS FORD INC	473278A	2384400
2002	1FTWV31P28	62.94	TFF	TBC	TCD	TE	TDE	TDE	AE	11/16/02	2007/122	1200AM	ROCKERTON FORD INC	0022001	3323051
2002	1FTWV31P28	63.52	TFF	TBC	TCD	TE	TDE	TDE	AE	11/16/02	2007/124	1200AM	ROCKERTON FORD SALES INC.	2220401	282421
2002	1FTWV31P28	189.86	TFF	TBC	TCD	TE	TDE	TDE	AE	1/5/02	2008/21	1200AM	WELLY FORD - BOUNTIFUL	12118101	2824423
2002	1FTWV31P28	81.32	TFF	TBC	TCD	TE	TDE	TDE	AE	1/17/02	2007/121	1200AM	VISTA FORD	022821	687200
2002	1FTWV31P28	82.18	TFF	TBC	TCD	TE	TDE	TDE	AE	12/11/02	2008/22	1200AM	SHOFCO MOTOR INC.	28212A	482122
2002	1FTWV31P28	78.24	TFF	TBC	TCD	TE	TDE	TDE	AE	12/15/02	2008/21	1200AM	HOLLEN HELLER FORD	042821	742821
2002	1FTWV31P28	112.02	TFF	TBC	TCD	TE	TDE	TDE	AE	12/17/02	2008/21	1200AM	SPRING HILL FORD INC	1077021	5612000
2002	1FTWV31P28	82.79	TFF	TBC	TCD	TE	TDE	TDE	AE	12/12/02	2007/122	1200AM	SCOTT FORD	012842A	284411
2002	1FTWV31P28	92.79	TFF	TBC	TCD	TE	TDE	TDE	AE	12/12/02	2007/122	1200AM	BRAND PRARIS FORD INC.	2578200	2820000
2002	1FTWV31P28	146.48	TFF	TBC	TCD	TE	TDE	TDE	AE	12/22/02	2008/21	1200AM	MARSHALL FORD SALES INC.	0602701	672820
2002	1FTWV31P28	178.12	TFF	TBC	TCD	TE	TDE	TDE	AE	12/22/02	2008/21	1200AM	GREEN VALLEY FORD	081302A	4312000
2002	1FTWV31P28	122.84	TFF	TBC	TCD	TE	TDE	TDE	AE	12/22/02	2008/21	1200AM	WESTLAND FORD	1123201	2028200
2002	1FTWV31P28	193.12	TFF	TBC	TCD	TE	TDE	TDE	AE	12/22/02	2008/21	1200AM	ONE BLOWWAY FORD INC.	2820201	2820200
2002	1FTWV31P28	86.1	TFF	TBC	TCD	TE	TDE	TDE	AE	1/12/02	2008/21	1200AM	TRINAM COUNTRY FORD INC.	2128701	442727
2002	1FTWV31P28	189.02	TFF	TBC	TCD	TE	TDE	TDE	AE	1/17/02	2008/21	1200AM	WILSON MOTOR CO	1128401	7827200
2002	1FTWV31P28	28	TFF	TBC	TCD	TE	TDE	TDE	AE	1/27/02	2008/21	1200AM	HILL UTTER FORD INC.	434121	2274200
2002	1FTWV31P28	168.2	TFF	TBC	TCD	TE	TDE	TDE	AE	2/10/02	2007/128	1200AM	ANDERSON & MOON FORD INC	1822401	674422
2002	1FTWV31P28	184.99	TFF	TBC	TCD	TE	TDE	TDE	AE	2/10/02	2007/128	1200AM	ONILARA FORD CENTER INC	007020A	4511281
2002	1FTWV31P28	76.82	TFF	TBC	TCD	TE	TDE	TDE	AE	2/17/02	2007/121	1200AM	DEVREY MOORE FORD	4822201	632221
2002	1FTWV31P28	187.14	TFF	TBC	TCD	TE	TDE	TDE	AE	1/26/02	2007/128	1200AM	GALLESBURG FORD INC.	06272A	282721
2002	1FTWV31P28	246.18	TFF	TBC	TCD	TE	TDE	TDE	AE	12/11/02	2007/128	1200AM	SCB RIGHT FORD INC	122118A	2828200
2002	1FTWV31P28	95.64	TFF	TBC	TCD	TE	TDE	TDE	AE	12/12/02	2007/129	1200AM	HILL VETS MID-CITY FORD	12242A	2823121
2002	1FTWV31P28	48.17	TFF	TBC	TCD	TE	TDE	TDE	AE	1/22/02	2007/128	1200AM	THOMAS NAUGHN MOTORS INC.	02702A	682421
2002	1FTWV31P28	26.88	TFF	TBC	TCD	TE	TDE	TDE	AE	1/22/02	2007/129	1200AM	BILL COLLINS FORD INC	27712701	4328200
2002	1FTWV31P28	42.4	TFF	TBC	TCD	TE	TDE	TDE	AE	2/4/02	2007/122	1200AM	APPLE VALLEY FORD	2420201	4328200
2002	1FTWV31P28	186.4	TFF	TBC	TCD	TE	TDE	TDE	AE	12/12/02	2007/128	1200AM	WRIGHT FORD INC	0828201	6421128
2002	1FTWV31P28	15.2	TFF	TBC	TCD	TE	TDE	TDE	AE	11/13/02	2007/128	1200AM	BRIDGEMAN FORD MERCURY INC.	1988201	222721
2002	1FTWV31P28	85.49	TFF	TBC	TCD	TE	TDE	TDE	AE	11/13/02	2007/129	1200AM	CRATER LAKE MOTORS INC	2628201	772721
2002	1FTWV31P28	231.38	TFF	TBC	TCD	TE	TDE	TDE	AE	12/22/02	2008/21	1200AM	KEH STEPEL FORD INC.	2728201	2828200
2002	1FTWV31P28	85.28	TFF	TBC	TCD	TE	TDE	TDE	AE	12/22/02	2008/21	1200AM	PALMER MOTOR SALES INC.	1322201	4721201
2002	1FTWV31P28	297.79	TFF	TBC	TCD	TE	TDE	TDE	AE	11/23/02	2007/121	1200AM	FORD COUNTRY	4328201	2823200
2002	1FTWV31P28	136.67	TFF	TBC	TCD	TE	TDE	TDE	AE	12/18/02	2008/21	1200AM	HORIZON FORD	122020A	7629100
2002	1FTWV31P28	126.6	TFF	TBC	TCD	TE	TDE	TDE	AE	12/14/02	2008/21	1200AM	HOLLER HELLER FORD	2428201	742821
2002	1FTWV31P28	126.68	TFF	TBC	TCD	TE	TDE	TDE	AE	12/11/02	2008/21	1200AM	THORNHILL FORD-MERCURY	122820A	282844
2002	1FTWV31P28	184.78	TFF	TBC	TCD	TE	TDE	TDE	AE	12/12/02	2007/128	1200AM	TOWN EAST FORD	782820A	2728411
2002	1FTWV31P28	211.4	TFF	TBC	TCD	TE	TDE	TDE	AE	12/12/02	2007/122	1200AM	THE FORD STORE SAN LEANDRO	24742B	2822200
2002	1FTWV31P28	232.18	TFF	TBC	TCD	TE	TDE	TDE	AE	1/26/02	2008/21	1200AM	TOWN EAST FORD	79282A	2728411
2002	1FTWV31P28	78	TFF	TBC	TCD	TE	TDE	TDE	AE	1/11/02	2008/21	1200AM	ED MOBILITY FORD L-M INC.	402821	6327201
2002	1FTWV31P28	116.26	TFF	TBC	TCD	TE	TDE	TDE	AE	1/11/02	2008/21	1200AM	VACAVILLE FORD-MERCURY INC.	1242201	4427111
2002	1FTWV31P28	91.72	TFF	TBC	TCD	TE	TDE	TDE	AE	1/14/02	2008/21	1200AM	FRANK BLANKS FORD OF BOWTOWN INC.	22712401	2822201
2002	1FTWV31P28	84.88	TFF	TBC	TCD	TE	TDE	TDE	AE	1/16/02	2008/21	1200AM	BREN MOTORS INC	1124201	742221
2002	1FTWV31P28	115.48	TFF	TBC	TCD	TE	TDE	TDE	AE	1/22/02	2008/21	1200AM	DAN WESBOLD FORD	5322201	422421
2002	1FTWV31P28	84.4	TFF	TBC	TCD	TE	TDE	TDE	AE	1/23/02	2008/21	1200AM	MALDENBURG FORD SALES LTD.	422101	4328245
2002	1FTWV31P28	175.84	TFF	TBC	TCD	TE	TDE	TDE	AE	2/4/02	2008/21	1200AM	THOMPSON COUNTRY FORD-MERCURY INC.	02147A	2822225
2002	1FTWV31P28	73.11	TFF	TBC	TCD	TE	TDE	TDE	AE	2/12/02	2008/21	1200AM	LAW FORD SALES LTD	7114201	572221
2002	1FTWV31P28	117.29	TFF	TBC	TCD	TE	TDE	TDE	AE	2/12/02	2008/21	1200AM	JIM JONES FORD	021421	572221
2002	1FTWV31P28	72.26	TFF	TBC	TCD	TE	TDE	TDE	AE	2/12/02	2008/21	1200AM	HARTING FORD INC.	124220A	282114
2002	1FTWV31P28	28.22	TFF	TBC	TCD	TE	TDE	TDE	AE	2/12/02	2008/21	1200AM	BURNHAM MOTORS INC.	027022	2220247

PEAS-04 19223

2002	1FT7W31F322	28.28 TFF	T8C	T6D	TE	T6D	T6D	A1	8658001	2001/09	12:00AM	BEWELL FORD INC.	1804801	5220421
2002	1FT7W31F322	28.18 TFF	T8C	T6D	TE	T6D	T6D	A1	8677801	2001/09	12:00AM	THEWELDON MOTOR COMPANY	3681301	5673075
2002	1FT7W31F322	70.28 TFF	T8C	T6D	TE	T6D	T6D	A1	8702001	2001/02	12:00AM	G. R. MELNER FORD SALES INC.	180288A	3802851
2002	1FT7W31F322	186.72 TFF	T8C	T6D	TE	T6D	T6D	A1	8888001	2001/02/10	12:00AM	AMERICAN FORD	200288A	8817090
2002	1FT7W31F322	81.28 TFF	T8C	T6D	TE	T6D	T6D	A1	8888001	2001/02/10	12:00AM	DOORJOLI FORD	2002481	0542790
2002	1FT7W31F322	281.28 TFF	T8C	T6D	TE	T6D	T6D	A1	9070001	2001/02/25	12:00AM	THEWELDON MOTOR COMPANY	2002481	8772879
2002	1FT7W31F322	41.27 TFF	T8C	T6D	TE	T6D	T6D	A1	1017001	2001/02	12:00AM	ADVANTAGE FORD OF STUART	102428A	8770285
2002	1FT7W31F322	70.28 TFF	T8C	T6D	TE	T6D	T6D	A1	1017001	2001/02	12:00AM	ST. GEORGE FORD LINCOLN MERCURY	11041801	8748900
2002	1FT7W31F322	197.28 TFF	T8C	T6D	TE	T6D	T6D	A1	1028001	2001/02/20	12:00AM	CHARLIE THOMAS FORD INC.	1207432	3714080
2002	1FT7W31F322	258.27 TFF	T8C	T6D	TE	T6D	T6D	A1	1044801	2001/07/12	12:00AM	HOLLER TUTTLE FORD	4978201	
2002	1FT7W31F322	280.28 TFF	T8C	T6D	TE	T6D	T6D	A1	1171201	2002/04	12:00AM	FORD MOTOR SALES LIMITED	2437901	7988881
2002	1FT7W31F322	30 TFF	T8C	T6D	TE	T6D	T6D	A1	1021801	2001/02/21	12:00AM	BURNS FORD INC.	341801	5738014
2002	1FT7W31F322	70.2 TFF	T8C	T6D	TE	T6D	T6D	A1	1171201	2002/02/14	12:00AM	M.E.A. FORD SALES LTD.	1073010	8779280
2002	1FT7W31F322	70.4 TFF	T8C	T6D	TE	T6D	T6D	A1	1171201	2001/02/14	12:00AM	MARSHAL MEE FORD INC.	881918A	8723202
2002	1FT7W31F322	267.28 TFF	T8C	T6D	TE	T6D	T6D	A1	1171201	2001/02/28	12:00AM	JIM FUGATE FORD INC.	081358A	8817731
2002	1FT7W31F322	113.4 TFF	T8C	T6D	TE	T6D	T6D	A1	1182001	2001/02/21	12:00AM	BOYER FORD TRUCKS INC.	280088A	2971881
2002	1FT7W31F322	61.8 TFF	T8C	T6D	TE	T6D	T6D	A1	1288001	2001/02/11	12:00AM	TEAM FORD OF MARIETTA	707801	4221100
2002	1FT7W31F322	86.28 TFF	T8C	T6D	TE	T6D	T6D	A1	1179801	2001/02/28	12:00AM	ROB BLACKWELL FORD INC	7940202	2788022
2002	1FT7W31F322	48.28 TFF	T8C	T6D	TE	T6D	T6D	A1	1179801	2001/02/28	12:00AM	DELLACRU'S FORD SALES LTD.	4425001	7982967
2002	1FT7W31F322	191.18 TFF	T8C	T6D	TE	T6D	T6D	A1	1288001	2002/01/18	12:00AM	LEIF JOHNSON FORD TRUCK CITY	0678201	3120080
2002	1FT7W31F322	84.27 TFF	T8C	T6D	TE	T6D	T6D	A1	1388001	2001/02/28	12:00AM	FUTURE FORD	486388A	7803475
2002	1FT7W31F322	54.8 TFF	T8C	T6D	TE	T6D	T6D	A1	1271201	2001/02/21	12:00AM	SPURLEY COUNTRY FORD-MERCURY	2001001	8884704
2002	1FT7W31F322	294.48 TFF	T8C	T6D	TE	T6D	T6D	A1	1288001	2002/01/14	12:00AM	CHARLIE THOMAS FORD INC	180220A	3714080
2002	1FT7W31F322	37.98 TFF	T8C	T6D	TE	T6D	T6D	A1	1288001	2002/01/14	12:00AM	LARSON FORD INC.	088848A	2029100
2002	1FT7W31F322	321.83 TFF	T8C	T6D	TE	T6D	T6D	A1	1288001	2002/01/14	12:00AM	MAXWELL FORD	818027A	4485000
2002	1FT7W31F322	181.71 TFF	T8C	T6D	TE	T6D	T6D	A1	1288001	2002/01/14	12:00AM	MAXWELL FORD	871421A	4485000
2002	1FT7W31F322	108.4 TFF	T8C	T6D	TE	T6D	T6D	A1	1271201	2002/01/14	12:00AM	FORD HELLER FORD	880481	7982891
2002	1FT7W31F322	284.28 TFF	T8C	T6D	TE	T6D	T6D	A1	1288001	2002/02/05	12:00AM	KARL KLAMMER FORD INC	1280081	2378131
2002	1FT7W31F322	1002.98 TFF	T8C	T6D	TE	T6D	T6D	A1	1288001	2002/02/05	12:00AM	BURGOS FORD	252734A	8202831
2002	1FT7W31F322	146.5 TFF	T8C	T6D	TE	T6D	T6D	A1	1288001	2002/02/05	12:00AM	LEADY FORD MERCURY	3108881	8142880
2002	1FT7W31F322	348.28 TFF	T8C	T6D	TE	T6D	T6D	A1	1288001	2002/01/18	12:00AM	CHARLIE THOMAS FORD INC	194928A	2714080
2002	1FT7W31F322	277.7 TFF	T8C	T6D	TE	T6D	T6D	A1	1711201	2002/01/18	12:00AM	JIM FUGATE FORD INC.	081188A	8287781
2002	1FT7W31F322	374.75 TFF	T8C	T6D	TE	T6D	T6D	A1	1488001	2002/01/18	12:00AM	PAUL OTTER FORD	172750A	8287880
2002	1FT7W31F322	86.28 TFF	T8C	T6D	TE	T6D	T6D	A1	1488001	2002/01/18	12:00AM	COLUMBIAN FORD	042788A	8675081
2002	1FT7W31F322	308.25 TFF	T8C	T6D	TE	T6D	T6D	A1	1711201	2002/01/18	12:00AM	HENRY DAY FORD INC.	7099801	8730000
2002	1FT7W31F322	78.28 TFF	T8C	T6D	TE	T6D	T6D	A1	1711201	2002/01/18	12:00AM	VON-AN FORD INC.	8444001	3294380
2002	1FT7W31F322	118.28 TFF	T8C	T6D	TE	T6D	T6D	A1	1711201	2002/01/18	12:00AM	LITRA FORD LINCOLN MERCURY OF ROMEVILLE	107928A	8794880
2002	1FT7W31F322	169.27 TFF	T8C	T6D	TE	T6D	T6D	A1	1711201	2002/01/18	12:00AM	VALLEY FORD INC.	208888A	8804000
2002	1FT7W31F322	288.24 TFF	T8C	T6D	TE	T6D	T6D	A1	1711201	2002/01/18	12:00AM	TESTAR FORD LINCOLN MERCURY INC.	1288332	0887000
2002	1FT7W31F322	88.1 TFF	T8C	T6D	TE	T6D	T6D	A1	1888001	2002/01/18	12:00AM	MINOLE FORD SALES	107084A	4844880
2002	1FT7W31F322	90.27 TFF	T8C	T6D	TE	T6D	T6D	A1	2118001	2002/01/18	12:00AM	MOONSVILLE FORD MERCURY INC.	4882881	8841880
2002	1FT7W31F322	148.27 TFF	T8C	T6D	TE	T6D	T6D	A1	2222001	2002/01/18	12:00AM	MILLSBORO FORD SALES LTD.	488288A	4288845
2002	1FT7W31F322	228.48 TFF	T8C	T6D	TE	T6D	T6D	A1	2222001	2002/01/18	12:00AM	CARMENTA FORD TRK SLS INC	040088A	8211411
2002	1FT7W31F322	118.1 TFF	T8C	T6D	TE	T6D	T6D	A1	2474001	2002/01/21	12:00AM	MAXLUSSING PRESENT FORD	340428A	0510000
2002	1FT7W31F322	48.8 TFF	T8C	T6D	TE	T6D	T6D	A1	8788001	2001/02/18	12:00AM	TUPPANY MOTOR COMPANY	4314801	0374481
2002	1FT7W31F322	87.8 TFF	T8C	T6D	TE	T6D	T6D	A1	0218001	2002/01/18	12:00AM	HENRY DAY FORD INC.	71178801	8730000
2002	1FT7W31F322	39.2 TFF	T8C	T6D	TE	T6D	T6D	A1	1071201	2001/01/18	12:00AM	WARFIELD FORD INC.	1798721	8843181
2002	1FT7W31F322	38.31 TFF	T8C	T6D	TE	T6D	T6D	A1	1071201	2002/01/18	12:00AM	COURTNEY WRIGHT FORD INC.	8311081	8844810
2002	1FT7W31F322	108.83 TFF	T8C	T6D	TE	T6D	T6D	A1	1071201	2001/01/18	12:00AM	DAVIDSON FORD	8678802	2851771
2002	1FT7W31F322	108.83 TFF	T8C	T6D	TE	T6D	T6D	A1	1071201	2001/01/18	12:00AM	WETA FORD OF OSWEGO	0081081	8848871
2002	1FT7W31F322	131.4 TFF	T8C	T6D	TE	T6D	T6D	A1	1088001	2001/01/17	12:00AM	NORTHWEST FORD TRUCK CTR INC	108804A	8777100
2002	1FT7W31F322	273.83 TFF	T8C	T6D	TE	T6D	T6D	A1	1088001	2001/01/17	12:00AM	LEVIN FORD	361084A	8777100
2002	1FT7W31F322	188.88 TFF	T8C	T6D	TE	T6D	T6D	A1	1088001	2001/01/17	12:00AM	STT SCHWEPER FORD INC.	217044A	8888000
2002	1FT7W31F322	48.88 TFF	T8C	T6D	TE	T6D	T6D	A1	1088001	2001/01/17	12:00AM	VANDEVER FORD INC	381804A	8848871
2002	1FT7W31F322	277.7 TFF	T8C	T6D	TE	T6D	T6D	A1	1088001	2001/01/17	12:00AM	GARRETT & WHEELER COMPANY	11888801	8881174
2002	1FT7W31F322	134.7 TFF	T8C	T6D	TE	T6D	T6D	A1	1088001	2001/01/17	12:00AM	JIM FUGATE FORD INC.	089088A	8257731
2002	1FT7W31F322	44.88 TFF	T8C	T6D	TE	T6D	T6D	A1	11714001	2001/01/17	12:00AM	ORAHAM FORD INC.	080218A	4588000
2002	1FT7W31F322	217.8 TFF	T8C	T6D	TE	T6D	T6D	A1	1188001	2002/01/18	12:00AM	BLACKOYER MOTORS INC	371143	7258801
2002	1FT7W31F322	103.81 TFF	T8C	T6D	TE	T6D	T6D	A1	1271201	2002/01/18	12:00AM	EVANS BREWER FORD	2296001	3298880
2002	1FT7W31F322	108.88 TFF	T8C	T6D	TE	T6D	T6D	A1	1488001	2002/01/18	12:00AM	HENRY CURTIS FORD-MERCURY	198881	7980000
2002	1FT7W31F322	67.8 TFF	T8C	T6D	TE	T6D	T6D	A1	1288001	2002/01/18	12:00AM	SHENNY FORD	614804A	7940000
2002	1FT7W31F322	288.84 TFF	T8C	T6D	TE	T6D	T6D	A1	1288001	2002/01/18	12:00AM	RAGEAU FORD	1801101	3808731
2002	1FT7W31F322	257.94 TFF	T8C	T6D	TE	T6D	T6D	A1	1371201	2002/01/18	12:00AM	WESTLAND FORD	18028801	3848880
2002	1FT7W31F322	68.19 TFF	T8C	T6D	TE	T6D	T6D	A1	1371201	2002/01/18	12:00AM	TOWN EAST FORD	78488A	3798441
2002	1FT7W31F322	82.2 TFF	T8C	T6D	TE	T6D	T6D	A1	1488001	2002/01/18	12:00AM	VANCOUVER FORD INC	420488A	8848881
2002	1FT7W31F322	129.72 TFF	T8C	T6D	TE	T6D	T6D	A1	1488001	2002/01/18	12:00AM	FUTURE FORD	468110	7803475
2002	1FT7W31F322	129.47 TFF	T8C	T6D	TE	T6D	T6D	A1	1488001	2002/01/18	12:00AM	MUSON VALLEY FORD TRUCK SLS	1375138	4588000
									1488001	2002/01/18	12:00AM	BRENN MOTORS INC	1178211	7438841

8022	1FTSWH1F72E	81.8 T9F	T9C	T9D	T9E	T9J	T9K	A1	162202	2021121	12:00AM	BOWEN FORD-MERCURY	1744801	822925
8023	1FTSWH1F72E	108.28 T9F	T9C	T9D	T9E	T9J	T9K	A1	172202	2021121	12:00AM	BRNE HARRI FORD INC.	1825323	822891
8024	1FTSWH1F72E	44.98 T9F	T9D	T9D	T9E	T9J	T9K	A1	174202	2021121	12:00AM	BLOOMINGTON FORD INC.	1860484	823220
8025	1FTSWH1F72E	274.7 T9F	T9D	T9D	T9E	T9J	T9K	A1	174402	2021121	12:00AM	BRANDON FORD	3914451	823393
8026	1FTSWH1F72E	286.02 T9F	T9D	T9D	T9E	T9J	T9K	A1	174402	2021121	12:00AM	BUTTEFIELD FORD	8281751	828241
8027	1FTSWH1F72E	892.66 T9F	T9C	T9D	T9E	T9J	T9K	A1	174802	2021121	12:00AM	BOB LYNCH FORD INC	8575284	847111
8028	1FTSWH1F72E	147.06 T9F	T9D	T9D	T9E	T9J	T9K	A1	178202	2021121	12:00AM	ASHE COUNTY MOTORS INC	6711801	847183
8029	1FTSWH1F72E	85.27 T9F	T9C	T9D	T9E	T9J	T9K	A1	783202	2021121	12:00AM	BARNHART FORD SALES COMPANY	4308954	838000
8030	1FTSWH1F72E	81.7 T9F	T9C	T9D	T9E	T9J	T9K	A1	843202	2021121	12:00AM	KEENING HOMER FORD SALES LTD.	42281	848823
8031	1FTSWH1F72E	43.88 T9F	T9C	T9D	T9E	T9J	T9K	A1	873202	2021121	12:00AM	MICK DAVIDSON FORD	33281A	723280
8032	1FTSWH1F72E	87.18 T9F	T9C	T9D	T9E	T9J	T9K	A1	892202	2021121	12:00AM	YALLES FORD-MERCURY	378889	482281
8033	1FTSWH1F72E	100.9 T9F	T9D	T9D	T9E	T9J	T9K	A1	907202	2021121	12:00AM	POWELL LAKE FORD INC.	644481	484480
8034	1FTSWH1F72E	33 T9F	T9D	T9D	T9E	T9J	T9K	A1	907802	2021121	12:00AM	REYNOLDS FORD OF OKC INC.	08218A	723411
8035	1FTSWH1F72E	288.74 T9F	T9D	T9D	T9E	T9J	T9K	A1	907802	2021121	12:00AM	HAMBRO FORD	428281	739151
8036	1FTSWH1F72E	118.83 T9F	T9D	T9D	T9E	T9J	T9K	A1	908202	2021121	12:00AM	PAUL CLARK FORD-MERCURY INC.	384102	828273
8037	1FTSWH1F72E	70.48 T9F	T9C	T9D	T9E	T9J	T9K	A1	908202	2021121	12:00AM	MCKAY FORD LINCOLN-MERCURY INC	083444	294460
8038	1FTSWH1F72E	298.06 T9F	T9C	T9D	T9E	T9J	T9K	A1	908202	2021121	12:00AM	WISS FORD INC	702751	721894
8039	1FTSWH1F72E	102.44 T9F	T9C	T9D	T9E	T9J	T9K	A1	907802	2021121	12:00AM	LOU BRUNS FORD	828281	811223
8040	1FTSWH1F72E	88.94 T9F	T9C	T9D	T9E	T9J	T9K	A1	908202	2021121	12:00AM	BO WATTS FORD	787281	813273
8041	1FTSWH1F72E	83.8 T9F	T9D	T9D	T9E	T9J	T9K	A1	115202	2021121	12:00AM	BULLO FORD-MERCURY OF CONROE	42328A	785800
8042	1FTSWH1F72E	78.18 T9F	T9D	T9D	T9E	T9J	T9K	A1	121202	2021121	12:00AM	77 FORD MERCURY	884701	874279
8043	1FTSWH1F72E	28.4 T9F	T9C	T9D	T9E	T9J	T9K	A1	121202	2021121	12:00AM	BAGLEY MOTORS INC	148221	884221
8044	1FTSWH1F72E	23.74 T9F	T9C	T9D	T9E	T9J	T9K	A1	1221202	2021121	12:00AM	MAR KLEMBENT FORD	178201	871101
8045	1FTSWH1F72E	84.3 T9F	T9C	T9D	T9E	T9J	T9K	A1	121202	2021121	12:00AM	KATE WILKINSON FORD INC.	1812801	842120
8046	1FTSWH1F72E	304.26 T9F	T9C	T9D	T9E	T9J	T9K	A1	122202	2021121	12:00AM	DREW BILLES MO	886481	842780
8047	1FTSWH1F72E	45.87 T9F	T9C	T9D	T9E	T9J	T9K	A1	122202	2021121	12:00AM	DUAL FORD	802911	876841
8048	1FTSWH1F72E	58.06 T9F	T9C	T9D	T9E	T9J	T9K	A1	121202	2021121	12:00AM	BOWEN SCARFF FORD SALES INC.	14828A	882480
8049	1FTSWH1F72E	88.28 T9F	T9C	T9D	T9E	T9J	T9K	A1	122202	2021121	12:00AM	BOCARD FORD CO	885281	881511
8050	1FTSWH1F72E	252.84 T9F	T9C	T9D	T9E	T9J	T9K	A1	122202	2021121	12:00AM	GRAND TRUCK CENTER	D9828A	881421
8051	1FTSWH1F72E	148.82 T9F	T9C	T9D	T9E	T9J	T9K	A1	122202	2021121	12:00AM	JM BURKE FORD	14231	
8052	1FTSWH1F72E	164.87 T9F	T9C	T9D	T9E	T9J	T9K	A1	171202	2021121	12:00AM	BAYTOWN FORD	1552201	834300
8053	1FTSWH1F72E	105.82 T9F	T9C	T9D	T9E	T9J	T9K	A1	174202	2021121	12:00AM	ENDICHTS FORD	744843	752810
8054	1FTSWH1F72E	260.4 T9F	T9C	T9D	T9E	T9J	T9K	A1	177202	2021121	12:00AM	THURDENBAM FORD LLC	04328A	884733
8055	1FTSWH1F72E	86.14 T9F	T9C	T9D	T9E	T9J	T9K	A1	177202	2021121	12:00AM	GALVIN FORD	88681	791211
8056	1FTSWH1F72E	181.88 T9F	T9C	T9D	T9E	T9J	T9K	A1	182202	2021121	12:00AM	POLINA FORD	114221	882273
8057	1FTSWH1F72E	278.87 T9F	T9C	T9D	T9E	T9J	T9K	A1	182202	2021121	12:00AM	MIKE CHARLES HILLARD FORD	288481	875800
8058	1FTSWH1F72E	128.88 T9F	T9C	T9D	T9E	T9J	T9K	A1	182202	2021121	12:00AM	LITVA FORD OF FRENCH	14228A	488400
8059	1FTSWH1F72E	268.88 T9F	T9C	T9D	T9E	T9J	T9K	A1	202202	2021121	12:00AM	PALMETTO TRUCK CENTER	05071A	882273
8060	1FTSWH1F72E	81.38 T9F	T9D	T9D	T9E	T9J	T9K	A1	212202	2021121	12:00AM	BREYTWATER FORD INC.	108841	882210
8061	1FTSWH1F72E	18.18 T9F	T9C	T9D	T9E	T9J	T9K	A1	222202	2021121	12:00AM	MOKE FORD LINCOLN MERCURY INC.	2612801	848120
8062	1FTSWH1F72E	211.81 T9F	T9C	T9D	T9E	T9J	T9K	A1	312202	2021121	12:00AM	JIM WILSON MOTORS	883481	848120
8063	1FTSWH1F72E	121.87 T9F	T9C	T9D	T9E	T9J	T9K	A1	422202	2021121	12:00AM	MONTICELLO FORD-MERCURY INC.	823780	882280
8064	1FTSWH1F72E	224.1 T9F	T9C	T9D	T9E	T9J	T9K	A1	422202	2021121	12:00AM	FORD OF OKLAHOMA INC.	3274101	821811
8065	1FTSWH1F72E	81.4 T9F	T9C	T9D	T9E	T9J	T9K	A1	422202	2021121	12:00AM	MORANO AND SON'S MOTOR SALES INC.	17828A	888280
8066	1FTSWH1F72E	85.8 T9F	T9C	T9D	T9E	T9J	T9K	A1	142202	2021121	12:00AM	SHERY FORD MERCURY	1827801	784701
8067	1FTSWH1F72E	88.28 T9F	T9C	T9D	T9E	T9J	T9K	A1	101202	2021121	12:00AM	METROPOLITAN FORD	482281	848400
8068	1FTSWH1F72E	148.88 T9F	T9C	T9D	T9E	T9J	T9K	A1	101202	2021121	12:00AM	ACADEMY FORD SALES	885481	418730
8069	1FTSWH1F72E	124.07 T9F	T9C	T9D	T9E	T9J	T9K	A1	1017202	2021121	12:00AM	MONTICELLO FORD-MERCURY INC.	2747101	882280
8070	1FTSWH1F72E	282.87 T9F	T9C	T9D	T9E	T9J	T9K	A1	1018202	2021121	12:00AM	TOMBALL FORD INC.	24222A	211200
8071	1FTSWH1F72E	85.4 T9F	T9C	T9D	T9E	T9J	T9K	A1	102202	2021121	12:00AM	LAPORT FORD	1148201	882211
8072	1FTSWH1F72E	104.82 T9F	T9C	T9D	T9E	T9J	T9K	A1	102202	2021121	12:00AM	PHI WHITE FORD	842011	874880
8073	1FTSWH1F72E	488.38 T9F	T9C	T9D	T9E	T9J	T9K	A1	101202	2021121	12:00AM	ALLAN WALKER FORD	78481	871781
8074	1FTSWH1F72E	188.38 T9F	T9C	T9D	T9E	T9J	T9K	A1	112202	2021121	12:00AM	TEAMA FORD	811021	882100
8075	1FTSWH1F72E	226.88 T9F	T9C	T9D	T9E	T9J	T9K	A1	112202	2021121	12:00AM	OCEAN PARK FORD SALES LTD.	1918401	821810
8076	1FTSWH1F72E	998.88 T9F	T9C	T9D	T9E	T9J	T9K	A1	121202	2021121	12:00AM	FRIENDLY FORD LINCOLN MERCURY	08848A	815800
8077	1FTSWH1F72E	126.01 T9F	T9C	T9D	T9E	T9J	T9K	A1	1123202	2021121	12:00AM	BUSBY FORD SALES	06948A	885800
8078	1FTSWH1F72E	147.88 T9F	T9C	T9D	T9E	T9J	T9K	A1	131202	2021121	12:00AM	WINDSOR MOTORS 1975 LTD.	0787701	822800
8079	1FTSWH1F72E	84 T9F	T9C	T9D	T9E	T9J	T9K	A1	1124202	2021121	12:00AM	MEL BRYAN FORD-MERCURY	88841	842300
8080	1FTSWH1F72E	73.14 T9F	T9C	T9D	T9E	T9J	T9K	A1	132202	2021121	12:00AM	GR-COUNTRY FORD INC.	488201	74288A
8081	1FTSWH1F72E	250.8 T9F	T9C	T9D	T9E	T9J	T9K	A1	1217202	2021121	12:00AM	HOFFMAN FORD SALES INC.	1282801	877100
8082	1FTSWH1F72E	252.87 T9F	T9C	T9D	T9E	T9J	T9K	A1	1218202	2021121	12:00AM	FLANNY FORD	1827101	718300
8083	1FTSWH1F72E	88.88 T9F	T9C	T9D	T9E	T9J	T9K	A1	128202	2021121	12:00AM	LINDFORD FORD INC	772101	878180
8084	1FTSWH1F72E	88.88 T9F	T9C	T9D	T9E	T9J	T9K	A1	1277202	2021121	12:00AM	ST. GEORGE FORD LINCOLN MERCURY	318482	874200
8085	1FTSWH1F72E	87.8 T9F	T9C	T9D	T9E	T9J	T9K	A1	128202	2021121	12:00AM	BOYER FORD TRUCKS INC.	22828A	878181
8086	1FTSWH1F72E	188.79 T9F	T9C	T9D	T9E	T9J	T9K	A1	142202	2021121	12:00AM	JOE MACHERSON FORD	482101	882300
8087	1FTSWH1F72E	218.8 T9F	T9C	T9D	T9E	T9J	T9K	A1	142202	2021121	12:00AM	TREAS MOTORS FORD	0217801	884821
8088	1FTSWH1F72E	78.88 T9F	T9C	T9D	T9E	T9J	T9K	A1	142202	2021121	12:00AM	COUNTRY FORD	8822801	881771
8089	1FTSWH1F72E	86.88 T9F	T9C	T9D	T9E	T9J	T9K	A1	142202	2021121	12:00AM	VICTORY FORD MERCURY INC.	884401	881780

P83-94 13223

2002	F1T0A01	F002	36.18	TRF	*	TBC	TCD	YE	YOB	YOB	A1	18210001	2002/11/18	12:00AM	LINDVILLE FORD LINCOLN MERCURY	1006001	082344
2002	F1T0A01	F002	43.01	TRF	*	TBC	TCD	YB	YOB	YOB	A1	1888002	2002/11/18	12:00AM	MARK DAVIDSON FORD	1334374	783260
2002	F1T0A01	F002	58.74	TRF	*	TBC	TCD	YB	YOB	YOB	A1	1888002	2002/11/18	12:00AM	TOWN EAST FORD	7561124	2705441
2002	F1T0A01	F002	73.83	TRF	*	TBC	TCD	YB	YOB	YOB	A1	1888002	2002/11/18	12:00AM	MOKY'S FORD SALES	1706600	476065
2002	F1T0A01	F002	90.81	TRF	*	TBC	TCD	YB	YOB	YOB	A1	1718002	2002/11/18	12:00AM	COUNTYBY FORD	8747201	3285000
2002	F1T0A01	F002	136.58	TRF	*	TBC	TCD	YB	YOB	YOB	A1	1718002	2002/11/18	12:00AM	PORT HILL FORD	0248494	5476484
2002	F1T0A01	F002	203.88	TRF	*	TBC	TCD	YB	YOB	YOB	A1	1888002	2002/11/18	12:00AM	JIM BRADY FORD	0033001	0323200
2002	F1T0A01	F002	204.84	TRF	*	TBC	TCD	YB	YOB	YOB	A1	1718002	2002/11/18	12:00AM	LOUIS STAR FORD	30220108	0213300
2002	F1T0A01	F002	203.83	TRF	*	TBC	TCD	YB	YOB	YOB	A1	1718002	2002/11/18	12:00AM	HENRY DAY FORD INC.	7080801	0737000
2002	F1T0A01	F002	04.48	TRF	*	TBC	YCB	YB	YOB	YOB	A1	1888002	2002/11/18	12:00AM	LYONS-STAN FORD SALES INC.	0801001	0008000
2002	F1T0A01	F002	89.0	TRF	*	TBC	YCB	YB	YOB	YOB	A1	1718002	2002/11/18	12:00AM	JIM WINDLAND FORD	0880728	0880700
2002	F1T0A01	F002	08.73	TRF	*	TBC	YCB	YB	YOB	YOB	A1	1878002	2002/11/18	12:00AM	SOMING MOTORS INC	130311A	7880801
2002	F1T0A01	F002	161.58	TRF	*	TBC	TCD	YB	YOB	YOB	A1	2880002	2002/11/18	12:00AM	MORANDI FORD INC.	183010A	0280048
2002	F1T0A01	F002	281.81	TRF	*	TBC	TCD	YB	YOB	YOB	A1	2880002	2002/11/18	12:00AM	CRUISE FORD CENTER INC	0884404	4011301
2002	F1T0A01	F002	36.85	TRF	*	TBC	TCD	YB	YOB	YOB	A1	11000001	2002/11/18	12:00AM	ALL STAR FORD	1000954	0047011
2002	F1T0A01	F002	136.88	TRF	*	TBC	TCD	YB	YOB	YOB	A1	0888001	2002/11/18	12:00AM	BILL ALEXANDER FORD L-M INC	2482701	0440200
2002	F1T0A01	F002	87.82	TRF	*	TBC	TCD	YB	YOB	YOB	A1	1928001	2002/11/18	12:00AM	DDAM FORD INC.	2817652	7831086
2002	F1T0A01	F002	33.88	TRF	*	TBC	TCD	YB	YOB	YOB	A1	1878001	2002/11/18	12:00AM	MORING FORD OF ELSTON LLC	0220701	0005000
2002	F1T0A01	F002	87.88	TRF	*	TBC	TCD	YB	YOB	YOB	A1	1888001	2002/11/18	12:00AM	ALTOFFER FORD INC.	2847164	0340340
2002	F1T0A01	F002	207.86	TRF	*	TBC	TCD	YB	YOB	YOB	A1	1212001	2002/11/18	12:00AM	TERITHA FORD LINCOLN MERCURY INC.	1845801	0080700
2002	F1T0A01	F002	150.6	TRF	*	TBC	TCD	YB	YOB	YOB	A1	1888002	2002/11/18	12:00AM	MIKE NAUGHTON FORD INC.	1488001	0401600
2002	F1T0A01	F002	376.8	TRF	*	TBC	YCB	YB	YOB	YOB	A1	1118001	2002/11/18	12:00AM	TARCA FORD SALES INC.	1190984	4387800
2002	F1T0A01	F002	178.77	TRF	*	TBC	TCD	YB	YOB	YOB	A1	1212001	2002/11/18	12:00AM	FUTURE FORD	4871014	7863079
2002	F1T0A01	F002	82.79	TRF	*	TBC	TCD	YB	YOB	YOB	A1	1888002	2002/11/18	12:00AM	STONHAM MOTOR COMPANY INC.	0880954	0480400
2002	F1T0A01	F002	118.4	TRF	*	TBC	TCD	YB	YOB	YOB	A1	1178002	2002/11/18	12:00AM	CHARLIE FORD	0386470	0318100
2002	F1T0A01	F002	118.89	TRF	*	TBC	TCD	YB	YOB	YOB	A1	1014801	2002/11/18	12:00AM	HAYWORTH FORD INC.	20184101	0004000
2002	F1T0A01	F002	87.88	TRF	*	TBC	TCD	YB	YOB	YOB	A1	1888001	2002/11/18	12:00AM	WYNNDA FORD-MERCURY INC.	0754801	0404111
2002	F1T0A01	F002	100.81	TRF	*	TBC	TCD	YB	YOB	YOB	A1	0778001	2002/11/18	12:00AM	WYNNDA FORD SALES INC.	0288001	0780070
2002	F1T0A01	F002	95.41	TRF	*	TBC	TCD	YB	YOB	YOB	A1	0448002	2002/11/18	12:00AM	DRYHOLE INC	1388801	7788000
2002	F1T0A01	F002	160.86	TRF	*	TBC	TCD	YB	YOB	YOB	A1	1918001	2002/11/18	12:00AM	MOTOR CITY FORD TRUCK INC.	0880204	0011204
2002	F1T0A01	F002	114.78	TRF	*	TBC	TCD	YB	YOB	YOB	A1	1518001	2002/11/18	12:00AM	LITCHFIELD FORD	0401801	0074801
2002	F1T0A01	F002	138.8	TRF	*	TBC	TCD	YB	YOB	YOB	A1	1988001	2002/11/18	12:00AM	BOYER FORD TRUCKS INC.	0380914	0381051
2002	F1T0A01	F002	83.88	TRF	*	TBC	TCD	YB	YOB	YOB	A1	1178002	2002/11/18	12:00AM	JACKSON FORD LMO-MERC INC	1188011	0408432
2002	F1T0A01	F002	85.31	TRF	*	TBC	TCD	YB	YOB	YOB	A1	1087801	2002/11/18	12:00AM	TULSA AUTO GROUP	0717800	0307101
2002	F1T0A01	F002	38.33	TRF	*	TBC	TCD	YB	YOB	YOB	A1	1088001	2002/11/18	12:00AM	HARSHY FORD INC.	1403801	7948888
2002	F1T0A01	F002	31.84	TRF	*	TBC	TCD	YB	YOB	YOB	A1	1878001	2002/11/18	12:00AM	TOWN & COUNTRY FORD INC.	1488001	0488011
2002	F1T0A01	F002	48.94	TRF	*	TBC	TCD	YB	YOB	YOB	A1	1888001	2002/11/18	12:00AM	BREWSTER FORD SALES INC	0748004	0708000
2002	F1T0A01	F002	07.38	TRF	*	TBC	TCD	YB	YOB	YOB	A1	2880002	2002/11/18	12:00AM	VALLEY FORD SALES INC.	1037001	0503103
2002	F1T0A01	F002	804.81	TRF	*	TBC	TCD	YB	YOB	YOB	A1	1623001	2002/11/18	12:00AM	DR KENDLEY FORD INC	0780145	7784201
2002	F1T0A01	F002	83.81	TRF	*	TBC	TCD	YB	YOB	YOB	A1	1112001	2002/11/18	12:00AM	MCORRE'S MINNETONKA FORD	75087101	0485441
2002	F1T0A01	F002	304.31	TRF	*	TBC	TCD	YB	YOB	YOB	A1	1212002	2002/11/18	12:00AM	BILL BRANDT FORD INC	1140001	0040001
2002	F1T0A01	F002	113.88	TRF	*	TBC	TCD	YB	YOB	YOB	A1	1148002	2002/11/18	12:00AM	AMERICAN FORD	0318004	0017800
2002	F1T0A01	F002	76.83	TRF	*	TBC	TCD	YB	YOB	YOB	A1	1888002	2002/11/18	12:00AM	OUTWAY FORD INC	0388804	0017100
2002	F1T0A01	F002	167.88	TRF	*	TBC	TCD	YB	YOB	YOB	A1	1028001	2002/11/18	12:00AM	METRO MOTORS LTD	0320704	0480271
2002	F1T0A01	F002	164.08	TRF	*	TBC	TCD	YB	YOB	YOB	A1	1021201	2002/11/18	12:00AM	MONTICELLO FORD-MERCURY INC.	08001401	0000000
2002	F1T0A01	F002	184.87	TRF	*	TBC	TCD	YB	YOB	YOB	A1	1888002	2002/11/18	12:00AM	FRANCE GEORGE MOTORS LTD	13205001	0000111
2002	F1T0A01	F002	41.48	TRF	*	TBC	TCD	YB	YOB	YOB	A1	1788002	2002/11/18	12:00AM	HOWARD FORD INC	0341800	7888800
2002	F1T0A01	F002	107.08	TRF	*	TBC	TCD	YB	YOB	YOB	A1	0432001	2002/11/18	12:00AM	JERRY FORD SALES LTD	0880000	7504441
2002	F1T0A01	F002	88.4	TRF	*	TBC	TCD	YB	YOB	YOB	A1	1118001	2002/11/18	12:00AM	FRIENDLY FORD INC.	7404811	0204800
2002	F1T0A01	F002	102.88	TRF	*	TBC	TCD	YB	YOB	YOB	A1	1910001	2002/11/18	12:00AM	FREWAY FORD TRUCK SALES INC.	0080004	4400000
2002	F1T0A01	F002	207.13	TRF	*	TBC	TCD	YB	YOB	YOB	A1	1988001	2002/11/18	12:00AM	BREWSTER FORD SALES INC	0718004	0718000
2002	F1T0A01	F002	87.94	TRF	*	TBC	TCD	YB	YOB	YOB	A1	1918001	2002/11/18	12:00AM	VALLEY FORD LINCOLN-MERCURY	0448001	0088011
2002	F1T0A01	F002	36.34	TRF	*	TBC	TCD	YB	YOB	YOB	A1	1817001	2002/11/18	12:00AM	HENRY VICE FORD SALES INC.	0879111	0408011
2002	F1T0A01	F002	88.48	TRF	*	TBC	TCD	YB	YOB	YOB	A1	1888002	2002/11/18	12:00AM	BEZARD FORD CO	0880401	0011841
2002	F1T0A01	F002	136.3	TRF	*	TBC	TCD	YB	YOB	YOB	A1	0280002	2002/11/18	12:00AM	BONAHAN FORD LINCOLN-MERCURY	0888001	0084411
2002	F1T0A01	F002	817.88	TRF	*	TBC	TCD	YB	YOB	YOB	A1	7508001	2002/11/18	12:00AM	MONAHAN FORD SALES	0317804	0034888
2002	F1T0A01	F002	363.83	TRF	*	TBC	TCD	YB	YOB	YOB	A1	0628001	2002/11/18	12:00AM	METRO FORD SALES INC	0880101	0881010
2002	F1T0A01	F002	81.4	TRF	*	TBC	TCD	YB	YOB	YOB	A1	1018801	2002/11/18	12:00AM	LANCE CLUNNINGHAM FORD	0053301	0070300
2002	F1T0A01	F002	287.88	TRF	*	TBC	TCD	YB	YOB	YOB	A1	1178001	2002/11/18	12:00AM	ACTON FORD INC.	1188001	0077800
2002	F1T0A01	F002	318	TRF	*	TBC	TCD	YB	YOB	YOB	A1	1988001	2002/11/18	12:00AM	SPRADLEY MOTORS INC.	0718701	0880800
2002	F1T0A01	F002	280.77	TRF	*	TBC	TCD	YB	YOB	YOB	A1	1817801	2002/11/18	12:00AM	FINC STAR FORD	1918001	0480800
2002	F1T0A01	F002	78.84	TRF	*	TBC	TCD	YB	YOB	YOB	A1	1017801	2002/11/18	12:00AM	PARK CITY FORD INC.	0880004	0880000
2002	F1T0A01	F002	93.41	TRF	*	TBC	TCD	YB	YOB	YOB	A1	1901801	2002/11/18	12:00AM	JACK POWELL FORD-MERCURY INC	0054204	1841201
2002	F1T0A01	F002	194.3	TRF	*	TBC	TCD	YB	YOB	YOB	A1	1488001	2002/11/18	12:00AM	WYCKOFF FORD LINCOLN LTD	0020700	0020711
2002	F1T0A01	F002	128.07	TRF	*	TBC	TCD	YB	YOB	YOB	A1	1218801	2002/11/18	12:00AM	THE FORD MERCURY INC.	0200804	0041000
2002	F1T0A01	F002	336.88	TRF	*	TBC	TCD	YB	YOB	YOB	A1	1488002	2002/11/18	12:00AM	BROADWAY FORD TRUCK SALES INC.	0043711	0410140
2002	F1T0A01	F002	72.87	TRF	*	TBC	TCD	YB	YOB	YOB	A1	1488002	2002/11/18	12:00AM	CENTURY FORD OF WYATT INC	1838804	0038800
2002	F1T0A01	F002	43.08	TRF	*	TBC	TCD	YB	YOB	YOB	A1	0388001	2002/11/18	12:00AM	BOWMAN SALES & SERVICE INC.	00711	0032800

2002	1FTYH001	196.20 TFF	TBD	TBD	TAE	TOD	TOD	A1	10/10/2001	2001/11	12:00AM	NOONE FORD OF ANNAPOLIS INC.	8478181	2042100
2002	1FTYH002	85.43 TFF	TBD	TBD	TAE	TOD	TOD	A1	1/10/2002	2001/10	12:00AM	HAYNE COUNTY FORD	013281A	2691837
2002	1FTYH003	6.8 TFF	TBD	TBD	TBE	TOD	TOD	A1	10/4/2001	2001/10/09	12:00AM	2245 FORD CORP INC.	4910001	2271951
2002	1FTYH004	288.88 TFF	TBD	TBD	TBE	TOD	TOD	A1	10/9/2001	2001/10/17	12:00AM	2245 FORD CORP INC.	7902801	7084437
2002	1FTYH005	147.9 TFF	TBD	TBD	TBE	TOD	TOD	A1	10/10/2001	2001/11/18	12:00AM	BULLO FORD-MERCURY OF CONROE	407329A	7080200
2002	1FTYH006	108.7 TFF	TBD	TBD	TBE	TOD	TOD	A1	11/3/2001	2001/11/29	12:00AM	SPEEDWAY-SEDDINGS FORD INC.	4942351	4001142
2002	1FTYH007	30.07 TFF	TBD	TBD	TBE	TOD	TOD	A1	12/11/2001	2001/12/29	12:00AM	DUS MILLER FORD INC	7424101	3482811
2002	1FTYH008	118.28 TFF	TBD	TBD	TBE	TOD	TOD	A1	12/15/2001	2002/1/11	12:00AM	RANDALL FORD MERCURY INC.	186880A	8242770
2002	1FTYH009	39.9 TFF	TBD	TBD	TBE	TOD	TOD	A1	12/21/2001	2002/1/18	12:00AM	PEARSON FORD	217277C	2027151
2002	1FTYH010	117.18 TFF	TBD	TBD	TBE	TOD	TOD	A1	1/12/2002	2002/1/17	12:00AM	ICE BELLA FORD	179180C	8254911
2002	1FTYH011	201.11 TFF	TBD	TBD	TBE	TOD	TOD	A1	1/13/2002	2002/1/14	12:00AM	LAUDERS FORD	0214701	8243973
2002	1FTYH012	25.33 TFF	TBD	TBD	TBE	TOD	TOD	A1	1/13/2002	2002/1/18	12:00AM	WILKS FORD INC.	043084A	8238950
2002	1FTYH013	182 TFF	TBD	TBD	TBE	TOD	TOD	A1	1/13/2002	2002/1/17	12:00AM	PIEDMONT FORD TRUCK SALES INC.	028820A	8288401
2002	1FTYH014	84.41 TFF	TBD	TBD	TBE	TOD	TOD	A1	1/13/2002	2002/1/18	12:00AM	FAIRWAY FORD OF ALLEGANY INC	754875A	8248200
2002	1FTYH015	84.41 TFF	TBD	TBD	TBE	TOD	TOD	A1	1/13/2002	2002/1/18	12:00AM	HAROLD ZIMBLER FD-ELONART INC	067285B	2041283
2002	1FTYH016	288.29 TFF	TBD	TBD	TBE	TOD	TOD	A1	1/13/2002	2002/1/22	12:00AM	WATSON QUALITY FORD	171782B	8247000
2002	1FTYH017	35.12 TFF	TBD	TBD	TBE	TOD	TOD	A1	1/13/2002	2002/1/18	12:00AM	SWAFFORD LINCOLN MERCURY INC.	4742201	7772481
2002	1FTYH018	127.26 TFF	TBD	TBD	TBE	TOD	TOD	A1	1/13/2002	2002/1/22	12:00AM	CHSARA FORD CENTER INC	067273A	4511321
2002	1FTYH019	206 TFF	TBD	TBD	TBE	TOD	TOD	A1	11/24/2001	2001/12/13	12:00AM	BULLO FORD-MERCURY OF CONROE	404281A	7080800
2002	1FTYH020	89.15 TFF	TBD	TBD	TBE	TOD	TOD	A1	1/27/2002	2002/2/22	12:00AM	LAWRIGS MARSHALL FORD-MERCURY	036282D	8238200
2002	1FTYH021	208.24 TFF	TBD	TBD	TBE	TOD	TOD	A1	1/28/2002	2002/2/22	12:00AM	HILL-SANDLER FLA. INC.	204128A	8732500
2002	1FTYH022	299.3 TFF	TBD	TBD	TBE	TOD	TOD	A1	1/29/2002	2002/2/28	12:00AM	FRITZ FORD	2294201	8242970
2002	1FTYH023	288.29 TFF	TBD	TBD	TBE	TOD	TOD	A1	2/3/2002	2002/2/11	12:00AM	JOE MACHENS FORD INC	322285D	4434411
2002	1FTYH024	87.5 TFF	TBD	TBD	TBE	TOD	TOD	A1	2/13/2002	2002/2/22	12:00AM	HAMILTON B&B COUNTRY FORD INC.	7887401	7084427
2002	1FTYH025	20.07 TFF	TBD	TBD	TBE	TOD	TOD	A1	2/17/2002	2002/2/22	12:00AM	DALE JARRETT FORD	132285D	2028821
2002	1FTYH026	206.5 TFF	TBD	TBD	TBE	TOD	TOD	A1	1/13/2002	2002/1/14	12:00AM	DAWSON FORD-MERCURY INC.	7494001	7084523
2002	1FTYH027	288.27 TFF	TBD	TBD	TBE	TOD	TOD	A1	11/1/2001	2001/11/16	12:00AM	JOE MACHENS FORD INC	323340D	4434411
2002	1FTYH028	288.27 TFF	TBD	TBD	TBE	TOD	TOD	A1	1/27/2002	2002/2/22	12:00AM	LOWE STAR FORD	204310D	8232000
2002	1FTYH029	102.4 TFF	TBD	TBD	TBE	TOD	TOD	A1	1/28/2002	2002/2/22	12:00AM	PLANEY FORD	1888101	7182700
2002	1FTYH030	48.29 TFF	TBD	TBD	TBE	TOD	TOD	A1	1/28/2002	2002/2/22	12:00AM	LOWCOUNTRY FORD-MERCURY INC.	28328D1	8732850
2002	1FTYH031	64.5 TFF	TBD	TBD	TBE	TOD	TOD	A1	2/13/2002	2002/2/18	12:00AM	SARREN FORD INC.	442801	8243281
2002	1FTYH032	101.17 TFF	TBD	TBD	TBE	TOD	TOD	A1	1/13/2002	2002/1/22	12:00AM	TOWN EAST FORD	708084A	2708441
2002	1FTYH033	10.84 TFF	TBD	TBD	TBE	TOD	TOD	A1	1/28/2002	2002/1/28	12:00AM	LAMBERS FORD	111980D1	8232773
2002	1FTYH034	10.72 TFF	TBD	TBD	TBE	TOD	TOD	A1	11/4/2001	2001/11/17	12:00AM	TOWN EAST FORD	708081A	2708441
2002	1FTYH035	279.0 TFF	TBD	TBD	TBE	TOD	TOD	A1	1/28/2002	2002/1/18	12:00AM	GRAND PRARIE FORD INC.	1182901	2568000
2002	1FTYH036	87.5 TFF	TBD	TBD	TBE	TOD	TOD	A1	1/28/2002	2002/1/18	12:00AM	VARIETY FORD LINCOLN MERCURY INC.	171020A	778020A
2002	1FTYH037	121.28 TFF	TBD	TBD	TBE	TOD	TOD	A1	12/10/2001	2002/1/14	12:00AM	BAZZARI FORD	1628101	2020273
2002	1FTYH038	221.52 TFF	TBD	TBD	TBE	TOD	TOD	A1	1/13/2002	2002/1/11	12:00AM	HILLMAN FORD INC	0702851	2423273
2002	1FTYH039	100.74 TFF	TBD	TBD	TBE	TOD	TOD	A1	1/13/2002	2002/1/14	12:00AM	DOULTSBY FORD	02640D1	2020200
2002	1FTYH040	134.25 TFF	TBD	TBD	TBE	TOD	TOD	A1	1/13/2002	2002/1/18	12:00AM	LAURIE MARSHALL FORD-MERCURY	031841D1	8232720
2002	1FTYH041	102.81 TFF	TBD	TBD	TBE	TOD	TOD	A1	2/28/2002	2002/2/14	12:00AM	HARD-SPOFFORD FORD LINCOLN-MERCURY INC.	224225B	2028448
2002	1FTYH042	100.58 TFF	TBD	TBD	TBE	TOD	TOD	A1	2/1/2002	2002/2/18	12:00AM	LOW-COUNTRY FORD INC	47820D1	7438448
2002	1FTYH043	87.18 TFF	TBD	TBD	TBE	TOD	TOD	A1	12/11/2001	2002/1/18	12:00AM	ELVIN HAYES FORD	0218151	2020255
2002	1FTYH044	88.15 TFF	TBD	TBD	TBE	TOD	TOD	A1	2/18/2002	2002/1/18	12:00AM	FRED HARLAN MOTOR COMPANY	87488D1	7498270
2002	1FTYH045	79.0 TFF	TBD	TBD	TBE	TOD	TOD	A1	2/18/2002	2002/1/18	12:00AM	FAIRWAY FORD L-400 OF ANDERSON	137284B	2024181
2002	1FTYH046	81.44 TFF	TBD	TBD	TBE	TOD	TOD	A1	2/28/2002	2002/1/20	12:00AM	BEYOND CITY FORD TRUCK SALES INC.	818880A	2228221
2002	1FTYH047	263.12 TFF	TBD	TBD	TBE	TOD	TOD	A1	11/9/2001	2001/11/18	12:00AM	LEONARD FORD INC.	202885D	2620200
2002	1FTYH048	189.9 TFF	TBD	TBD	TBE	TOD	TOD	A1	12/24/2001	2002/1/22	12:00AM	CHARLETHOMAS FORD INC	126420A	2748000
2002	1FTYH049	390.1 TFF	TBD	TBD	TBE	TOD	TOD	A1	1/28/2002	2002/1/18	12:00AM	BEAT WENHAM FORD INC	026408A	2274000
2002	1FTYH050	178.95 TFF	TBD	TBD	TBE	TOD	TOD	A1	1/4/2002	2002/1/22	12:00AM	FOONER STATE FORD TRUCK SALES INC.	042420A	2022821
2002	1FTYH051	204.23 TFF	TBD	TBD	TBE	TOD	TOD	A1	1/4/2002	2002/1/18	12:00AM	FORD ANGELIE FORD-LINCOLN-MERCURY INC.	11848D1	4822820
2002	1FTYH052	203.78 TFF	TBD	TBD	TBE	TOD	TOD	A1	1/11/2002	2002/1/22	12:00AM	NUS CITY FORD INC.	74222D1	8234200
2002	1FTYH053	186.18 TFF	TBD	TBD	TBE	TOD	TOD	A1	1/10/2002	2002/1/12	12:00AM	DAVID SELF FORD INC	17702D1	2028200
2002	1FTYH054	104.01 TFF	TBD	TBD	TBE	TOD	TOD	A1	12/26/2001	2002/1/12	12:00AM	SON SON FORD	272885A	2477000
2002	1FTYH055	52.07 TFF	TBD	TBD	TBE	TOD	TOD	A1	1/26/2002	2002/1/18	12:00AM	RESTER MOTORS INC.	0281101	4282781
2002	1FTYH056	202.83 TFF	TBD	TBD	TBE	TOD	TOD	A1	1/29/2002	2002/1/18	12:00AM	PAYTON-HIGHWAY FORD SALES INC.	302815A	4118231
2002	1FTYH057	81.83 TFF	TBD	TBD	TBE	TOD	TOD	A1	1/4/2002	2002/1/18	12:00AM	ESTABROOK MOTOR CO. INC.	1022201	7022241
2002	1FTYH058	44 TFF	TBD	TBD	TBE	TOD	TOD	A1	1/4/2002	2002/1/11	12:00AM	LEF JOHNSON FORD-TRUCK CITY	02827D1	3122800
2002	1FTYH059	80.22 TFF	TBD	TBD	TBE	TOD	TOD	A1	2/28/2002	2002/1/22	12:00AM	BLVD CROSS FORD INC	20222D1	8274221
2002	1FTYH060	288.29 TFF	TBD	TBD	TBE	TOD	TOD	A1	1/13/2002	2002/1/18	12:00AM	TEAGUE FORD LINCOLN MERCURY	4877200	8284140
2002	1FTYH061	154.17 TFF	TBD	TBD	TBE	TOD	TOD	A1	1/13/2002	2002/1/18	12:00AM	BAYTOWN FORD	102470D1	2020280
2002	1FTYH062	121.48 TFF	TBD	TBD	TBE	TOD	TOD	A1	1/13/2002	2002/1/22	12:00AM	EASTERN MERMA MOTORS	7024181	8732821
2002	1FTYH063	63.17 TFF	TBD	TBD	TBE	TOD	TOD	A1	11/13/2001	2001/11/28	12:00AM	SANDER BROTHERS FORD INC.	202885D	2020447
2002	1FTYH064	124.49 TFF	TBD	TBD	TBE	TOD	TOD	A1	1/27/2002	2002/1/18	12:00AM	DOUG STANLEY FORD	148414A	2028200
2002	1FTYH065	88.17 TFF	TBD	TBD	TBE	TOD	TOD	A1	1/14/2002	2002/1/11	12:00AM	GARNEY & WHEELER COMPANY	213147D1	2022174
2002	1FTYH066	188.17 TFF	TBD	TBD	TBE	TOD	TOD	A1	1/13/2002	2002/1/11	12:00AM	PAUL CLARK FORD-MERCURY INC.	2028201	2222773
2002	1FTYH067	158 TFF	TBD	TBD	TBE	TOD	TOD	A1	1/18/2002	2002/1/18	12:00AM	LAWRENCE MARSHALL FORD-MERCURY	0382200	8282700
2002	1FTYH068		TBD	TBD	TBE	TOD	TOD	A1	1/18/2002	2002/1/18	12:00AM	MALL OF GEORGIA FORD	02003A	2024840

2002	1FTWW33P10E	202.84 TFF	TBC	TCD	T5	T05	T05	A1	10287001	2001/12/31	12:00AM	BOGGS FORD	8677131	428510
2002	1FTWW33P12E	111.5 TFF	TBC	TCD	T5	T05	T05	A1	11092001	2001/12/22	12:00AM	FORD COUNTRY OF LEWISVILLE	204286A	231280
2002	1FTWW33P12E	17.24 TFF	TBC	TCD	T5	T05	T05	A1	11062001	2001/12/25	12:00AM	PERMAYLE FORD-LINCOLN-MERCURY	1207001	6986131
2002	1FTWW33P12E	84.28 TFF	TBC	TCD	T5	T05	T05	A1	11/11/2001	2001/11/21	12:00AM	GREENWAY FORD INC.	52001	220220
2002	1FTWW33P10E	146.3 TFF	TBC	TCD	T5	T05	T05	A1	11/14/2001	2001/11/10	12:00AM	FINCHBY FORD-MERCURY INC.	75001	3274387
2002	1FTWW33P12E	81.28 TFF	TBC	TCD	T5	T05	T05	A1	12/7/2001	2001/12/24	12:00AM	JOE COOPER FORD OF YUKON	180301	3541111
2002	1FTWW33P12E	65.94 TFF	TBC	TCD	T5	T05	T05	A1	12/14/2001	2002/07/12	12:00AM	DON HINDS FORD INC	181844A	842800
2002	1FTWW33P12E	227.7 TFF	TBC	TCD	T5	T05	T05	A1	12/19/2001	2002/04/9	12:00AM	TEXAN FORD INC.	287002A	5798100
2002	1FTWW33P12E	68.4 TFF	TBC	TCD	T5	T05	T05	A1	1/11/2002	2002/02/12	12:00AM	FRIENDLY FORD INC.	7927A	6048608
2002	1FTWW33P10E	33.9 TFF	TBC	TCD	T5	T05	T05	A1	1/20/2002	2002/11/22	12:00AM	NATCHEZ FORD LINCOLN MERCURY	074818A	4495076
2002	1FTWW33P12E	226.8 TFF	TBC	TCD	T5	T05	T05	A1	1/20/2002	2002/1/23	12:00AM	DARY YODMAN'S FORD	3844801	2538771
2002	1FTWW33P12E	34.3 TFF	TBC	TCD	T5	T05	T05	A1	1/20/2002	2002/02/13	12:00AM	FORD OF BERKLAND INC.	32812501	2218811
2002	1FTWW33P12E	52.97 TFF	TBC	TCD	T5	T05	T05	A1	1/27/2002	2002/2/19	12:00AM	WESTERN SLOPE AUTO COMPANY	220500A	2402840
2002	1FTWW33P10E	192.64 TFF	TBC	TCD	T5	T05	T05	A1	02/22/2002	2002/02/28	12:00AM	HARRISON FORD INC.	092700A	6472814
2002	1FTWW33P10E	34.72 TFF	TBC	TCD	T5	T05	T05	A1	02/22/2001	2001/04/26	12:00AM	GARDNER OF CALIFORNIA SALES	0971201	6532946
2002	1FTWW33P10E	46.48 TFF	TBC	TCD	T5	T05	T05	A1	10/12/2001	2001/11/18	12:00AM	BOB ALLEN FORD INC.	816200C	2812503
2002	1FTWW33P10E	187.28 TFF	TBC	TCD	T5	T05	T05	A1	10/27/2001	2001/11/29	12:00AM	NORTH POINT FORD LINCOLN-MERC	1113605	8237928
2002	1FTWW33P10E	128.88 TFF	TBC	TCD	T5	T05	T05	A1	10/28/2001	2001/12/29	12:00AM	GRAND PRINCE FORD INC.	0276403	3829000
2002	1FTWW33P10E	81.7 TFF	TBC	TCD	T5	T05	T05	A1	10/28/2001	2001/12/11	12:00AM	SLD BELL FORD INC	1285330A	6274716
2002	1FTWW33P10E	111.24 TFF	TBC	TCD	T5	T05	T05	A1	10/28/2001	2001/11/28	12:00AM	BURTS ARAPAHOE FORD INC.	424371A	6438000
2002	1FTWW33P10E	261.8 TFF	TBC	TCD	T5	T05	T05	A1	10/28/2001	2001/11/21	12:00AM	CAPSTRAND FORD	2382802	2407000
2002	1FTWW33P10E	142.28 TFF	TBC	TCD	T5	T05	T05	A1	11/11/2001	2001/11/22	12:00AM	WORLD FORD/RENDALL	864401	2209911
2002	1FTWW33P10E	86.26 TFF	TBC	TCD	T5	T05	T05	A1	10/31/2001	2002/1/12	12:00AM	WALKER AUTO SALES INC.	011704B	7735492
2002	1FTWW33P10E	54.32 TFF	TBC	TCD	T5	T05	T05	A1	11/15/2001			SHETLER-COONEY MOTORS LIMITED	1122801	7334820
2002	1FTWW33P12E	24.26 TFF	TBC	TCD	T5	T05	T05	A1	11/15/2001	2001/12/31	12:00AM	FORD DODGE FORD LAM INC	121800A	6737000
2002	1FTWW33P10E	348.21 TFF	TBC	TCD	T5	T05	T05	A1	12/22/2001	2002/02/25	12:00AM	THORNHILL FORD-MERCURY	0270808	6038444
2002	1FTWW33P10E	272.82 TFF	TBC	TCD	T5	T05	T05	A1	1/2/2002	2002/1/12	12:00AM	LONG-LYNN FORD	2250810	8823873
2002	1FTWW33P10E	126.73 TFF	TBC	TCD	T5	T05	T05	A1	1/2/2002	2002/2/7	12:00AM	BOB TOMBS FORD INC.	1422201	2861010
2002	1FTWW33P10E	148 TFF	TBC	TCD	T5	T05	T05	A1	1/2/2002	2002/4/29	12:00AM	NCK SCHOLAR FORD INC.	6886731	7251821
2002	1FTWW33P10E	204.26 TFF	TBC	TCD	T5	T05	T05	A1	1/2/2002	2002/1/19	12:00AM	ARCBANK FORD INC	1300351	3248781
2002	1FTWW33P12E	181.1 TFF	TBC	TCD	T5	T05	T05	A1	2/14/2002	2002/2/20	12:00AM	EDWARD FORD LINCOLN MERCURY OF CULLMAN INC.	1285301	7542061
2002	1FTWW33P10E	48.54 TFF	TBC	TCD	T5	T05	T05	A1	2/1/2001	2001/04/14	12:00AM	RAHWAY FORD OF AUGUSTA INC	782351	6549200
2002	1FTWW33P10E	21.15 TFF	TBC	TCD	T5	T05	T05	A1	02/12/2001	2001/04/1	12:00AM	HAND FORD SALES INC.	7847301	6212543
2002	1FTWW33P10E	292.12 TFF	TBC	TCD	T5	T05	T05	A1	02/12/2001	2001/12/18	12:00AM	ROYER FORD TRUCKS INC.	232544A	3751851
2002	1FTWW33P10E	124.48 TFF	TBC	TCD	T5	T05	T05	A1	2/12/2001	2001/10/28	12:00AM	EMERSON FORD OF ANARILLO	1217201	3807471
2002	1FTWW33P10E	81.26 TFF	TBC	TCD	T5	T05	T05	A1	07/14/2001	2001/1/29	12:00AM	TOMBS VAUGHN MOTORS INC.	034820A	4904881
2002	1FTWW33P10E	124.17 TFF	TBC	TCD	T5	T05	T05	A1	07/15/2001	2001/1/26	12:00AM	COURTNEY FORD	4877401	7944243
2002	1FTWW33P10E	144.44 TFF	TBC	TCD	T5	T05	T05	A1	07/16/2001	2001/8/19	12:00AM	PARADISE FORD	8031101	6222222
2002	1FTWW33P10E	87.78 TFF	TBC	TCD	T5	T05	T05	A1	08/12/2001	2001/1/29	12:00AM	LAWRENCE MARSHALL FORD-MERCURY	0229201	2892028
2002	1FTWW33P10E	147.78 TFF	TBC	TCD	T5	T05	T05	A1	10/22/2001	2001/11/11	12:00AM	WALKER CRUZER FORD	201470A	9322900
2002	1FTWW33P10E	130.82 TFF	TBC	TCD	T5	T05	T05	A1	10/23/2001	2001/12/1	12:00AM	SUNSET FORD INC.	1491801	877988
2002	1FTWW33P10E	190.15 TFF	TBC	TCD	T5	T05	T05	A1	10/24/2001	2002/04/6	12:00AM	PNL LONG FORD OF DENVER LLC	35648701	9323573
2002	1FTWW33P10E	97.3 TFF	TBC	TCD	T5	T05	T05	A1	11/2/2001	2001/12/10	12:00AM	ALL STAR FORD LINCOLN MERCURY INC.	148315A	8778161
2002	1FTWW33P10E	101.68 TFF	TBC	TCD	T5	T05	T05	A1	11/15/2001	2001/12/11	12:00AM	FORD WORLD OF PHILLIPSBURG	063441A	6881440
2002	1FTWW33P10E	82.48 TFF	TBC	TCD	T5	T05	T05	A1	11/20/2001	2002/3/28	12:00AM	MARK WOODS FORD-MERCURY INC	1028001	3486111
2002	1FTWW33P10E	151.88 TFF	TBC	TCD	T5	T05	T05	A1	11/29/2001	2001/11/29	12:00AM	CONNOR MOTORS INC	8112001	9374448
2002	1FTWW33P10E	84.28 TFF	TBC	TCD	T5	T05	T05	A1	12/7/2001	2001/12/21	12:00AM	PERALES-HUNST MOTOR COMPANY	2878003	7888211
2002	1FTWW33P10E	274.7 TFF	TBC	TCD	T5	T05	T05	A1	12/7/2001	2002/2/1	12:00AM	METRO FORD SALES LIMITED	220480A	9034810
2002	1FTWW33P10E	81.11 TFF	TBC	TCD	T5	T05	T05	A1	12/10/2001	2002/04/11	12:00AM	PHILPOT FORD	190280A	7871451
2002	1FTWW33P10E	108.84 TFF	TBC	TCD	T5	T05	T05	A1	12/19/2001	2002/04/13	12:00AM	FREWAY FORD INC.	2320201	8884491
2002	1FTWW33P10E	88 TFF	TBC	TCD	T5	T05	T05	A1	12/17/2001	2002/1/12	12:00AM	HANFELSON FORD INC.	370001	6222740
2002	1FTWW33P10E	83.28 TFF	TBC	TCD	T5	T05	T05	A1	12/17/2001	2002/2/4	12:00AM	TRACWELL FORD	2001901	4782841
2002	1FTWW33P10E	284 TFF	TBC	TCD	T5	T05	T05	A1	1/2/2002	2002/2/18	12:00AM	MIDWAY FORD	259820A	2886090
2002	1FTWW33P10E	189 TFF	TBC	TCD	T5	T05	T05	A1	1/2/2002	2002/5/30	12:00AM	B J FORD-MERCURY INC.	6887401	3382210
2002	1FTWW33P10E	110.8 TFF	TBC	TCD	T5	T05	T05	A1	1/11/2002	2002/2/28	12:00AM	CAPITAL MOTOR COMPANY	389151	4738773
2002	1FTWW33P10E	353.79 TFF	TBC	TCD	T5	T05	T05	A1	02/12/2001	2001/11/29	12:00AM	CHAMPION FORD INC.	221481A	6208277
2002	1FTWW33P10E	64.3 TFF	TBC	TCD	T5	T05	T05	A1	01/3/2001	2001/10/16	12:00AM	UNIVERSITY FORD INC.	8417101	8829171
2002	1FTWW33P10E	103.83 TFF	TBC	TCD	T5	T05	T05	A1	01/12/2001	2001/10/16	12:00AM	BRYANT COUNTY FORD SALES LTD.	0705101	76818101
2002	1FTWW33P10E	65.1 TFF	TBC	TCD	T5	T05	T05	A1	01/12/2001	2001/10/16	12:00AM	NOBLE FORD	284081	2882000
2002	1FTWW33P10E	228.12 TFF	TBC	TCD	T5	T05	T05	A1	02/2/2001	2001/10/26	12:00AM	TOWNS FORD INC	90488A	6882800
2002	1FTWW33P10E	108.58 TFF	TBC	TCD	T5	T05	T05	A1	02/22/2001	2001/11/17	12:00AM	AUTOLAND OF NEW JERSEY INC.	3222631	4672800
2002	1FTWW33P10E	90.58 TFF	TBC	TCD	T5	T05	T05	A1	02/23/2001	2001/10/22	12:00AM	CONWAY FORD INC.	4027901	2484340
2002	1FTWW33P10E	68.42 TFF	TBC	TCD	T5	T05	T05	A1	10/29/2001	2001/11/19	12:00AM	SMITHS ARAPAHOE FORD INC.	420280A	6438000
2002	1FTWW33P10E	98.32 TFF	TBC	TCD	T5	T05	T05	A1	11/11/2001	2001/11/15	12:00AM	SWINNEY FORD INC.	038280A	2882810
2002	1FTWW33P10E	130.23 TFF	TBC	TCD	T5	T05	T05	A1	11/1/2001	2001/11/17	12:00AM	LANTIERMAN MOTORS INC	1072201	6786119
2002	1FTWW33P10E	61.72 TFF	TBC	TCD	T5	T05	T05	A1	11/4/2001	2002/1/14	12:00AM	BUJLUP FORD SALES LTD	082780A	2488661
2002	1FTWW33P10E	22.68 TFF	TBC	TCD	T5	T05	T05	A1	11/29/2001	2001/11/11	12:00AM	EASTGATE FORD SALES & SERV CO	17412701	6473211
2002	1FTWW33P10E	22.68 TFF	TBC	TCD	T5	T05	T05	A1	11/19/2001	2002/1/15	12:00AM	KEN WILSON FORD INC	184121C	6488212

2002	1FTWV33F48E	204.75 TFF	TBC	TCD	TB	TDB	TDB	A1
2002	1FTWV33F48E	273.75 TFF	TBC	TCD	TB	TDB	TDB	A1
2002	1FTWV33F48E	45.37 TFF	TBC	TCD	TB	TDB	TDB	A1
2002	1FTWV33F48E	47.38 TFF	TBC	TCD	TB	TDB	TDB	A1
2002	1FTWV33F48E	47 TFF	TBC	TCD	TB	TDB	TDB	A1
2002	1FTWV33F48E	73 TFF	TBC	TCD	TB	TDB	TDB	A1
2002	1FTWV33F48E	241.77 TFF	TBC	TCD	TB	TDB	TDB	A1
2002	1FTWV33F48E	57.5 TFF	TBC	TCD	TB	TDB	TDB	A1
2002	1FTWV33F48E	84.52 TFF	TBC	TCD	TB	TDB	TDB	A1
2002	1FTWV33F48E	103.95 TFF	TBC	TCD	TB	TDB	TDB	A1
2002	1FTWV33F48E	82.14 TFF	TBC	TCD	TB	TDB	TDB	A1
2002	1FTWV33F48E	108.72 TFF	TBC	TCD	TB	TDB	TDB	A1
2002	1FTWV33F48E	284.08 TFF	TBC	TCD	TB	TDB	TDB	A1
2002	1FTWV33F48E	105.51 TFF	TBC	TCD	TB	TDB	TDB	A1
2002	1FTWV33F48E	48.14 TFF	TBC	TCD	TB	TDB	TDB	A1
2002	1FTWV33F48E	88.19 TFF	TBC	TCD	TB	TDB	TDB	A1
2002	1FTWV33F48E	102.48 TFF	TBC	TCD	TB	TDB	TDB	A1
2002	1FTWV33F48E	74.06 TFF	TBC	TCD	TB	TDB	TDB	A1
2002	1FTWV33F48E	102.04 TFF	TBC	TCD	TB	TDB	TDB	A1
2002	1FTWV33F48E	89.3 TFF	TBC	TCD	TB	TDB	TDB	A1
2002	1FTWV33F48E	228.63 TFF	TBC	TCD	TB	TDB	TDB	A1
2002	1FTWV33F48E	88.78 TFF	TBC	TCD	TB	TDB	TDB	A1
2002	1FTWV33F48E	44.71 TFF	TBC	TCD	TB	TDB	TDB	A1
2002	1FTWV33F48E	148.47 TFF	TBC	TCD	TB	TDB	TDB	A1
2002	1FTWV33F48E	70.82 TFF	TBC	TCD	TB	TDB	TDB	A1
2002	1FTWV33F48E	84.34 TFF	TBC	TCD	TB	TDB	TDB	A1
2002	1FTWV33F48E	177.81 TFF	TBC	TCD	TB	TDB	TDB	A1
2002	1FTWV33F48E	112.78 TFF	TBC	TCD	TB	TDB	TDB	A1
2002	1FTWV33F48E	819.3 TFF	TBC	TCD	TB	TDB	TDB	A1
2002	1FTWV33F48E	163.4 TFF	TBC	TCD	TB	TDB	TDB	A1
2002	1FTWV33F48E	548 TFF	TBC	TCD	TB	TDB	TDB	A1
2002	1FTWV33F48E	72 TFF	TBC	TCD	TB	TDB	TDB	A1
2002	1FTWV33F48E	78.93 TFF	TBC	TCD	TB	TDB	TDB	A1
2002	1FTWV33F48E	108.13 TFF	TBC	TCD	TB	TDB	TDB	A1
2002	1FTWV33F48E	207.87 TFF	TBC	TCD	TB	TDB	TDB	A1
2002	1FTWV33F48E	338.54 TFF	TBC	TCD	TB	TDB	TDB	A1
2002	1FTWV33F48E	348.99 TFF	TBC	TCD	TB	TDB	TDB	A1
2002	1FTWV33F48E	120.48 TFF	TBC	TCD	TB	TDB	TDB	A1
2002	1FTWV33F48E	81.78 TFF	TBC	TCD	TB	TDB	TDB	A1
2002	1FTWV33F48E	162.43 TFF	TBC	TCD	TB	TDB	TDB	A1
2002	1FTWV33F48E	198.71 TFF	TBC	TCD	TB	TDB	TDB	A1
2002	1FTWV33F48E	223.51 TFF	TBC	TCD	TB	TDB	TDB	A1
2002	1FTWV33F48E	158.1 TFF	TBC	TCD	TB	TDB	TDB	A1
2002	1FTWV33F48E	86.13 TFF	TBC	TCD	TB	TDB	TDB	A1
2002	1FTWV33F48E	79.34 TFF	TBC	TCD	TB	TDB	TDB	A1
2002	1FTWV33F48E	248.1 TFF	TBC	TCD	TB	TDB	TDB	A1
2002	1FTWV33F48E	118.4 TFF	TBC	TCD	TB	TDB	TDB	A1
2002	1FTWV33F48E	48.98 TFF	TBC	TCD	TB	TDB	TDB	A1
2002	1FTWV33F48E	40.84 TFF	TBC	TCD	TB	TDB	TDB	A1
2002	1FTWV33F48E	30.97 TFF	TBC	TCD	TB	TDB	TDB	A1
2002	1FTWV33F48E	848.11 TFF	TBC	TCD	TB	TDB	TDB	A1
2002	1FTWV33F48E	180.88 TFF	TBC	TCD	TB	TDB	TDB	A1
2002	1FTWV33F48E	170.79 TFF	TBC	TCD	TB	TDB	TDB	A1
2002	1FTWV33F48E	328.9 TFF	TBC	TCD	TB	TDB	TDB	A1
2002	1FTWV33F48E	293.86 TFF	TBC	TCD	TB	TDB	TDB	A1
2002	1FTWV33F48E	149.82 TFF	TBC	TCD	TB	TDB	TDB	A1
2002	1FTWV33F48E	32.81 TFF	TBC	TCD	TB	TDB	TDB	A1
2002	1FTWV33F48E	22.78 TFF	TBC	TCD	TB	TDB	TDB	A1
2002	1FTWV33F48E	128.59 TFF	TBC	TCD	TB	TDB	TDB	A1
2002	1FTWV33F48E	34.1 TFF	TBC	TCD	TB	TDB	TDB	A1
2002	1FTWV33F48E	285.83 TFF	TBC	TCD	TB	TDB	TDB	A1
2002	1FTWV33F48E	168.89 TFF	TBC	TCD	TB	TDB	TDB	A1
2002	1FTWV33F48E	80.55 TFF	TBC	TCD	TB	TDB	TDB	A1
2002	1FTWV33F48E	81.3 TFF	TBC	TCD	TB	TDB	TDB	A1
2002	1FTWV33F48E	74.08 TFF	TBC	TCD	TB	TDB	TDB	A1
2002	1FTWV33F48E	129.5 TFF	TBC	TCD	TB	TDB	TDB	A1
2002	1FTWV33F48E	203.4 TFF	TBC	TCD	TB	TDB	TDB	A1
2002	1FTWV33F48E	88.1 TFF	TBC	TCD	TB	TDB	TDB	A1

1168001	20011128 12:00AM	SCENC MOTORS INC
1168001	20011128 12:00AM	WAN DUNNEN FORD CO
11188001	20011218 12:00AM	LAKESIDE FORD INC.
1888001	20011218 12:00AM	PRESLIS MOTOR CO. INC.
18188001	20011114 12:00AM	VINTON SAUER FORD INC.
12188001	20011228 12:00AM	L.T. SCHWILL
1488002	20020320 12:00AM	PINE STAR FORD INC.
1488002	20020320 12:00AM	TULSA AUTO GROUP
1168002	20020211 12:00AM	PHIL LONG FORD LLC
1658002	20020413 12:00AM	MCKEON MOTOR INC.
2188002	20020527 12:00AM	JOE WELTY FORD INC.
2188002	20020413 12:00AM	KODOR FORD OF ANNAPOLIS INC.
8278001	20010827 12:00AM	LANGE CUNNINGHAM FORD
888001	20011028 12:00AM	WINNER FORD
10188001	20011128 12:00AM	ESCAMILLA FORD INC.
1088001	20011118 12:00AM	EMMA FORD SUPERIOR
10188001	20011128 12:00AM	ROM-CARTER FORD INC.
10288001	20011118 12:00AM	VALLEY FORD INC.
10288001	20011128 12:00AM	MIDFORD FORD INC.
10288001	20011128 12:00AM	ANDERSON FORD-MERCURY
10288001	20011128 12:00AM	JANVILLE FORD
1288001	20011214 12:00AM	COLLSBURG FORD SALES INC
1658001	20011228 12:00AM	NORTHSHORE FORD
11188001	20011211 12:00AM	BILL ALEXANDER FORD L&M INC
12188001	20020211 12:00AM	SARASOTA FORD
12188001	20011128 12:00AM	COURTESY FORD
1888002	20020118 12:00AM	COMPTON'S FORD & LINCOLN-MERCURY WORLD OF NEWTON
11488002	20020128 12:00AM	JIM BLAKE FORD
678801	20010413 12:00AM	HOWLAND FORD
8178001	20010827 12:00AM	LEGACY FORD MERCURY
10188001	20011221 12:00AM	WALDROP FORD INC.
1088001	20011218 12:00AM	PRESTIGE FORD
10818001	20011212 12:00AM	BRISTOL FORD INC.
10888001	20011127 12:00AM	SOUTHWEST FORD INC
10148001	20011128 12:00AM	LAUREL FORD
10888001	20011227 12:00AM	BOCHER STATE FORD TRUCK SALES INC.
11188001	20011128 12:00AM	CHARLES THOMAS FORD INC
11148001	20020413 12:00AM	RIVERFRONT FORD MERCURY
11148001	20011221 12:00AM	MERLIN MOTORS INC.
11218001	20011214 12:00AM	BATOR FORD TRUCK SALES INC.
11278001	20011218 12:00AM	MATLOCK FORD-MERCURY
12818001	20020118 12:00AM	DEAN WANCE FORD INC.
1288002	20020211 12:00AM	HOLLIER TUTTLE FORD
11188002	20020114 12:00AM	BILLION MOTORS
11888002	20020218 12:00AM	KLINGBANG FORD-MERCURY INC
2118802	20020218 12:00AM	HOFFMAN FORD SALES INC.
8138001		WARREN MICHIGAN MOTORS INC.
8288001	20011128 12:00AM	GOLDING MOTORS INC
8178001	20011228 12:00AM	MIDWAY FORD
8218001	20011228 12:00AM	DE PRATO FORD SALES
10288001	20020114 12:00AM	ROYAL WOODS FORD LINCOLN SALES LTD.
10888001	20011227 12:00AM	JAN MOHR FORD INC.
11888001	20011228 12:00AM	BIRSKIE FORD
1188801	20011118 12:00AM	MAC HART FORD
10888001	20020118 12:00AM	WILLEY FORD MAZZA DREAM PROVO
11288001	20020228 12:00AM	WATSON QUALITY FORD
1288001	20020218 12:00AM	WELLSBERRY INC.
1278001	20011228 12:00AM	DECAFRON AUTO CENTER INC
12188001	20011228 12:00AM	BEST FORD INC
12188001	20011128 12:00AM	PETRAM FORD-LINCOLN-MERCURY INC.
12188001	20020118 12:00AM	JONES FORD INC.
12188001	20020218 12:00AM	KODOR FORD OF ANNAPOLIS INC.
1888002	20020118 12:00AM	DOANE FORD INC.
1888002	20020218 12:00AM	CENTURY FORD OF MARY INC
1888002	20031117 12:00AM	PURBURNING FORD
1888002	20020218 12:00AM	PLAZA FORD
1888002	20020218 12:00AM	PULLMAN MOTOR CO.
8888001	20020218 12:00AM	JOE MANN FORD INC

116180A	788881
873101	791881
88801	753881
4600801	368888
844771	324468
043374	382468
010134A	618873
8678801	637101
5854801	633881
584193A	658133
418823	653211
478881	284200
1818801	637100
637871	429400
6088801	637824
808842A	388888
82884A	231811
1337881	778881
281870A	642918
157884A	632811
4118881	
2587801	637481
2844281	648880
2888801	344280
448881	388883
478884A	794283
212884A	282880
888881	
878881	283158
338881	878880
8381781	842840
2827881	844283
112881	868434
282881	888700
4884281	881102
547874A	288381
1287370	374880
045443A	288888
1788330	888881
084487A	888373
132401	788183
272881	868880
4488101	288380
08831A	301181
548401	788883
1688801	637180
1588701	782840
848731	372877
2084102	332814
88888A	888881
413301	888880
8118801	838881
1418801	384880
188413A	888880
1338801	284888
178138A	888700
518881	888888
8884801	888318
288881	488787
788801	888178
111881	744311
833781	284200
821781	388784
132784A	881882
165781	848801
488881	821880
388881	884200
888482	842811

8028	1FTVW33P6C	81.80 TFF	T8D	TCD	T8	T8D	T8D	A1
8029	1FTVW33P6C	77.58 TFF	T8D	TCD	T8	T8D	T8D	A1
8030	1FTVW33P6C	48.4 TFF	T8D	TCD	T8	T8D	T8D	A1
8031	1FTVW33P6C	347.9 TFF	T8D	TCD	T8	T8D	T8D	A1
8032	1FTVW33P6C	114.41 TFF	T8D	TCD	T8	T8D	T8D	A1
8033	1FTVW33P6C	221.74 TFF	T8C	TCD	T8	T8D	T8D	A1
8034	1FTVW33P6C	148.47 TFF	T8C	TCD	T8	T8D	T8D	A1
8035	1FTVW33P6C	44.73 TFF	T8C	TCD	T8	T8D	T8D	A1
8036	1FTVW33P6C	85.3 TFF	T8D	TCD	T8	T8D	T8D	A1
8037	1FTVW33P6C	136 TFF	T8D	TCD	T8	T8D	T8D	A1
8038	1FTVW33P6C	236.5 TFF	T8D	TCD	T8	T8D	T8D	A1
8039	1FTVW33P6C	121.47 TFF	T8C	TCD	T8	T8D	T8D	A1
8040	1FTVW33P6C	127.86 TFF	T8C	TCD	T8	T8D	T8D	A1
8041	1FTVW33P6C	376.3 TFF	T8C	TCD	T8	T8D	T8D	A1
8042	1FTVW33P6C	46.4 TFF	T8C	TCD	T8	T8D	T8D	A1
8043	1FTVW33P6C	85.24 TFF	T8D	TCD	T8	T8D	T8D	A1
8044	1FTVW33P6C	58.3 TFF	T8D	TCD	T8	T8D	T8D	A1
8045	1FTVW33P6C	64.18 TFF	T8D	TCD	T8	T8D	T8D	A1
8046	1FTVW33P6C	115.8 TFF	T8D	TCD	T8	T8D	T8D	A1
8047	1FTVW33P6C	89.8 TFF	T8C	TCD	T8	T8D	T8D	A1
8048	1FTVW33P6C	58.28 TFF	T8D	TCD	T8	T8D	T8D	A1
8049	1FTVW33P6C	173.9 TFF	T8D	TCD	T8	T8D	T8D	A1
8050	1FTVW33P6C	130.21 TFF	T8C	TCD	T8	T8D	T8D	A1
8051	1FTVW33P6C	123.9 TFF	T8C	TCD	T8	T8D	T8D	A1
8052	1FTVW33P6C	312.38 TFF	T8C	TCD	T8	T8D	T8D	A1
8053	1FTVW33P6C	258.3 TFF	T8C	TCD	T8	T8D	T8D	A1
8054	1FTVW33P6C	265.44 TFF	T8C	TCD	T8	T8D	T8D	A1
8055	1FTVW33P6C	268.84 TFF	T8C	TCD	T8	T8D	T8D	A1
8056	1FTVW33P6C	128.38 TFF	T8D	TCD	T8	T8D	T8D	A1
8057	1FTVW33P6C	228.48 TFF	T8C	TCD	T8	T8D	T8D	A1
8058	1FTVW33P6C	325.85 TFF	T8C	TCD	T8	T8D	T8D	A1
8059	1FTVW33P6C	254.84 TFF	T8C	TCD	T8	T8D	T8D	A1
8060	1FTVW33P6C	64.28 TFF	T8C	TCD	T8	T8D	T8D	A1
8061	1FTVW33P6C	66.88 TFF	T8D	TCD	T8	T8D	T8D	A1
8062	1FTVW33P6C	85.38 TFF	T8C	TCD	T8	T8D	T8D	A1
8063	1FTVW33P6C	678.80 TFF	T8D	TCD	T8	T8D	T8D	A1
8064	1FTVW33P6C	106.18 TFF	T8D	TCD	T8	T8D	T8D	A1
8065	1FTVW33P6C	46.34 TFF	T8D	TCD	T8	T8D	T8D	A1
8066	1FTVW33P6C	81 TFF	T8C	TCD	T8	T8D	T8D	A1
8067	1FTVW33P6C	169.8 TFF	T8C	TCD	T8	T8D	T8D	A1
8068	1FTVW33P6C	204.8 TFF	T8C	TCD	T8	T8D	T8D	A1
8069	1FTVW33P6C	96.5 TFF	T8C	TCD	T8	T8D	T8D	A1
8070	1FTVW33P6C	87.44 TFF	T8C	TCD	T8	T8D	T8D	A1
8071	1FTVW33P6C	71.6 TFF	T8C	TCD	T8	T8D	T8D	A1
8072	1FTVW33P6C	67.48 TFF	T8D	TCD	T8	T8D	T8D	A1
8073	1FTVW33P6C	77 TFF	T8D	TCD	T8	T8D	T8D	A1
8074	1FTVW33P6C	208.4 TFF	T8D	TCD	T8	T8D	T8D	A1
8075	1FTVW33P6C	145.3 TFF	T8D	TCD	T8	T8D	T8D	A1
8076	1FTVW33P6C	280.37 TFF	T8C	TCD	T8	T8D	T8D	A1
8077	1FTVW33P6C	87.38 TFF	T8D	TCD	T8	T8D	T8D	A1
8078	1FTVW33P6C	103.5 TFF	T8C	TCD	T8	T8D	T8D	A1
8079	1FTVW33P6C	61.46 TFF	T8D	TCD	T8	T8D	T8D	A1
8080	1FTVW33P6C	117.23 TFF	T8D	TCD	T8	T8D	T8D	A1
8081	1FTVW33P6C	61.3 TFF	T8D	TCD	T8	T8D	T8D	A1
8082	1FTVW33P6C	387.45 TFF	T8C	TCD	T8	T8D	T8D	A1
8083	1FTVW33P6C	380.38 TFF	T8C	TCD	T8	T8D	T8D	A1
8084	1FTVW33P6C	86.3 TFF	T8D	TCD	T8	T8D	T8D	A1
8085	1FTVW33P6C	26.39 TFF	T8D	TCD	T8	T8D	T8D	A1
8086	1FTVW33P6C	180.24 TFF	T8C	TCD	T8	T8D	T8D	A1
8087	1FTVW33P6C	67.81 TFF	T8D	TCD	T8	T8D	T8D	A1
8088	1FTVW33P6C	44.48 TFF	T8D	TCD	T8	T8D	T8D	A1
8089	1FTVW33P6C	83 TFF	T8C	TCD	T8	T8D	T8D	A1
8090	1FTVW33P6C	818.84 TFF	T8D	TCD	T8	T8D	T8D	A1
8091	1FTVW33P6C	35.88 TFF	T8D	TCD	T8	T8D	T8D	A1
8092	1FTVW33P6C	318.34 TFF	T8D	TCD	T8	T8D	T8D	A1
8093	1FTVW33P6C	110.78 TFF	T8D	TCD	T8	T8D	T8D	A1
8094	1FTVW33P6C	697.81 TFF	T8D	TCD	T8	T8D	T8D	A1
8095	1FTVW33P6C	127.81 TFF	T8D	TCD	T8	T8D	T8D	A1

81772001	2001A027	12:05AM	JENNISON BROTHERS FORD LTD.	13827701	7780108
82182001	2001A028	12:05AM	DOH BHTLER FORD INC	1843701	8028202
82292001	2001A029	12:05AM	LYNCHBURG FORD INC.	827402A	2885112
82182001	2001A030	12:05AM	VARIETY FORD	1378881	8028202
82292001	2001A031	12:05AM	GREEN COUNTRY FORD INC	487801	2867280
82292001	2001A032	12:05AM	DRAY CITY FORD INC	9016701	7948800
107182004	2001A033	12:05AM	ARMSTRONG FORDS OF HOMESTEAD	1790805	2478112
107182004	2001A034	12:05AM	TOOTHMAN FORD SALES INC	880388	2863000
102282001	2001A035	12:05AM	MARK JACOBSON FORD-MERCURY INC	1054001	2485111
102282001	2001A036	12:05AM	REYNOLDS FORD INC.	010758A	2812411
117182001	2001A037	12:05AM	NICKOTROM FORD INC.	082812A	2818800
109122001	2001A038	12:05AM	MEL CLAYTON FORD	5206451	2841211
11828201	2001A039	12:05AM	SEBENS FORD LINCOLN-MERCURY	044895A	2822144
11828201	2001A040	12:05AM	CHARLIE THOMAS FORD INC	124125A	3714880
11828201	2001A041	12:05AM	HARRYBET FORD LINCOLN-MERCURY	06482701	5043121
12722001	2001A042	12:05AM	DALE JARRITT FORD	16048701	2828821
127142001	2001A043	12:05AM	MORRISY-BALLARD MOTORS	024477A	2828821
12292001	2001A044	12:05AM	WILLIS FORD INC.	0420200	2828821
12778201	2001A045	12:05AM	DUBLEFF FORD	1263881	2821020
12778201	2001A046	12:05AM	NELSON FORD INC	12824201	2828821
12911201	2001A047	12:05AM	ED SUITS FORD	788281	282828
17792001	2001A048	12:05AM	FORD FORD-MERCURY INC.	128110A	282828
82292001	2001A049	12:05AM	LUTHER FORD LINCOLN-MERCURY	10798001	282828
82292001	2001A050	12:05AM	P&L LONG FORD LLC	0778828	8238811
128112001	2001A051	12:05AM	PAUL GONAME FORD INC.	083020A	282828
109122001	2001A052	12:05AM	ADVANTAGE FORDS OF STUART	428187A	2874088
109122001	2001A053	12:05AM	BILL COLLINS FORD INC	2828101	4388800
109122001	2001A054	12:05AM	PIONEER FORD SALES	2828201	2871928
109122001	2001A055	12:05AM	FRANK TALENT FORD INC	448211	2872228
13182001	2001A056	12:05AM	WAYNE ARERS FORD INC.	229581A	2824444
109122001	2001A057	12:05AM	PARK CRIE FORD	17170501	2828280
109122001	2001A058	12:05AM	BURGERS FORD-MERCURY INC.	284221	282828
109122001	2001A059	12:05AM	JIM BURSE FORD	78381	282828
11828201	2001A060	12:05AM	OHANAPPA FORD INC	882401	2824441
11828201	2001A061	12:05AM	APPLE FORD-MERCURY INC.	2812820	2828800
109122001	2001A062	12:05AM	FORD OF FOMRANO	882281	2818800
117182001	2001A063	12:05AM	GRAND FORD SALES LTD	128187A	2801000
117182001	2001A064	12:05AM	BOB ALLEN FORD INC.	819188A	2818000
129122001	2001A065	12:05AM	MADISON FORD-MERCURY INC	128282A	2828800
129122001	2001A066	12:05AM	PINEH LINE FORD LINCOLN-MERCURY	1841800	2832820
129122001	2001A067	12:05AM	PENNSULA FORD OF PALO ALTO-PENNSULA FORD OF MEN.	2811282	4032820
169102	2001A068	12:05AM	CANTON MOTORS INC.	8192820	2821444
17118202	2001A069	12:05AM	KODON STEELERS FORD	282271	4007280
289102	2001A070	12:05AM	KEPLIN MOTOR COMPANY INC.	284181	3528188
429102	2001A071	12:05AM	HARRCO FORD SALES LTD	284488	2828800
2828201	2001A072	12:05AM	LAMARQUE FORD INC	128188A	4438800
80782001	2001A073	12:05AM	SUMMERS FORD	4149282	3287800
107182001	2001A074	12:05AM	JAMES B FORD INC.	528481	4008201
10282001	2001A075	12:05AM	BOB LUTTER FORD LINCOLN-MERCURY	027328A	2822888
10282001	2001A076	12:05AM	LAMARQUE FORDLAND INC	73121A	2822800
10282001	2001A077	12:05AM	TOM EAST FORD	282788A	2796411
12778201	2001A078	12:05AM	JAMES B FORD INC.	772881	2824821
128122001	2001A079	12:05AM	SORMAN MOTOR COMPANY	28213201	2824820
142202	2001A080	12:05AM	HERNDON FORD INC.	148211	2878800
142202	2001A081	12:05AM	WORLD FORD/PEBROCKE PINES	122021	4432800
142202	2001A082	12:05AM	RED BRON FORD	01882A	2828180
142202	2001A083	12:05AM	MONTRIE FORD-LIN-MERC INC.	78203A	2828278
142202	2001A084	12:05AM	RYTTERBURG FORD	282181	2828282
142202	2001A085	12:05AM	FULLER FORD INC.	4028401	2822880
142202	2001A086	12:05AM	LAORANGE FORD	2828881	2827188
142202	2001A087	12:05AM	MILLER FORD-MERCURY	0102180	4722820
284202	2001A088	12:05AM	HERNDON FORD INC.	13175481	2828210
117442001	2001A089	12:05AM	LOWE STAR FORD	2828481	2821200
8142001	2001A090	12:05AM	ROB WELLS FORD	028123A	2822820
8142001	2001A091	12:05AM	LONG-LINDS FORD	8128181	2822820
10282001	2001A092	12:05AM	BAND FORD LINCOLN SALES LTD.	12872881	2822821
11744201	2001A093	12:05AM	MAG HAN FORD	171188A	2822800
12902001	2001A094	12:05AM	DEMETER FORD WEST INC	8140281	4382820

PAGE-044 18212

2002	1FTW1C0F43E	36.53	1997	TBD	TCC	TB	TCB	TCB	A1	12178001	2002M7	12:00AM	NORTH COUNTY FORD	804731B	
2002	1FTW1C0F43E	78.88	1997	TBD	TCC	TB	TCB	TCB	A1	12008001	2002M7A	12:00AM	SHENKLE FORD TRUCK SALES INC.	083664A	2845200
2002	1FTW1C0F43E	289.4	1997	TBD	TCC	TB	TCB	TCB	A1	148000	2002M8	12:00AM	DATA FORD INC.	272004A	7792373
2002	1FTW1C0F43E	87.04	1997	TBD	TCC	TB	TCB	TCB	A1	10244001	2002M7	12:00AM	GULLO FORD-MERIDURY OF CONROE	528001A	7508000
2002	1FTW1C0F43E	66.48	1997	TBD	TCC	TB	TCB	TCB	A1	10162001	2002M7	12:00AM	PERFORMANCE FORD L.P.	187000A	2874111
2002	1FTW1C0F43E	48.48	1997	TBD	TCC	TB	TCB	TCB	A1	10162001	2002M8	12:00AM	BENT WOLFE FORD INC.	189000A	2641801
2002	1FTW1C0F43E	874.7	1997	TBD	TCC	TB	TCB	TCB	A1	10662001	2002M8	12:00AM	GULLO FORD-MERIDURY OF CONROE	401200A	7000000
2002	1FTW1C0F43E	72.81	1997	TBD	TCC	TB	TCB	TCB	A1	13162001	2002M7	12:00AM	WOLLAHLE FORD LIND MFC INC	8000001	7804401
2002	1FTW1C0F43E	170.2	1997	TBD	TCC	TB	TCB	TCB	A1	668002	2002M8	12:00AM	PEACH STATE FORD TRK BLS INC	08774A	4408500
2002	1FTW1C0F43E	101.70	1997	TBD	TCC	TB	TCB	TCB	A1	178002	2002M7A	12:00AM	BORNO BRON INC	220002A	4700000
2002	1FTW1C0F43E	144.87	1997	TBD	TCC	TB	TCB	TCB	A1	1190001	2002M7A	12:00AM	BILL COLLINS FORD INC	2071201	4600000
2002	1FTW1C0F43E	88.08	1997	TBD	TCC	TB	TCB	TCB	A1	2410002	2002M8	12:00AM	KOLLERER MOTOR COMPANY	3000401	6001400
2002	1FTW1C0F43E	81.08	1997	TBD	TCC	TB	TCB	TCB	A1	1070001	2002M8	12:00AM	MCDONWELL FORD INC.	200100	8470077
2002	1FTW1C0F43E	70.86	1997	TBD	TCC	TB	TCB	TCB	A1	668002	2002M7	12:00AM	FARUQY FORD LIN-MER INC.	3000001	2000011
2002	1FTW1C0F43E	88.81	1997	TBD	TCC	TB	TCB	TCB	A1	7070001	2002M8	12:00AM	LIVING MOTOR COMPANY	17101	8700000
2002	1FTW1C0F43E	272.08	1997	TBD	TCC	TB	TCB	TCB	A1	0210001	2002M7A	12:00AM	ALMILTON FORD INC.	118001	4801100
2002	1FTW1C0F43E	147.80	1997	TBD	TCC	TB	TCB	TCB	A1	0200001	2002M8	12:00AM	CAPITAL FORD-MERIDURY	102507A	6800000
2002	1FTW1C0F43E	263.77	1997	TBD	TCC	TB	TCB	TCB	A1	10450001	2002M7	12:00AM	WESTERN SLOPE AUTO COMPANY	200040A	2400000
2002	1FTW1C0F43E	61.80	1997	TBD	TCC	TB	TCB	TCB	A1	0710002	2002M8	12:00AM	SHIRLANDOAH FORD INC.	118000A	6300001
2002	1FTW1C0F43E	121.0	1997	TBD	TCC	TB	TCB	TCB	A1	0600001	2002M7A	12:00AM	BOYER FORD TRUCKS INC.	207001A	2701001
2002	1FTW1C0F43E	207.48	1997	TBD	TCC	TB	TCB	TCB	A1	0710002	2002M8	12:00AM	RAMP MOTORS INC	1800001	4701000
2002	1FTW1C0F43E	148.73	1997	TBD	TCC	TB	TCB	TCB	A1	1710000	2002M7	12:00AM	AUTOCARLS J.P. YENGBAU INC	2000001	2400000
2002	1FTW1C0F43E	131.87	1997	TBD	TCC	TB	TCB	TCB	A1	188000	2002M8	12:00AM	SHOFORD MOTORS INC.	300100A	3001100
2002	1FTW1C0F43E	84	1997	TBD	TCC	TB	TCB	TCB	A1	0000000	2002M7	12:00AM	DON MACLAIN FORD INC.	1070100	4800000
2002	1FTW1C0F43E	100.80	1997	TBD	TCC	TB	TCB	TCB	A1	0010001	2002M7A	12:00AM	TEAM FORD	171000A	2770000
2002	1FTW1C0F43E	214.23	1997	TBD	TCC	TB	TCB	TCB	A1	1200001	2002M8	12:00AM	JOHN GREGORY FORD	1307001	3010001
2002	1FTW1C0F43E	214.8	1997	TBD	TCC	TB	TCB	TCB	A1	140000	2002M7	12:00AM	RIVERHEAD MOTORS INC.	0800001	7270000
2002	1FTW1C0F43E	61.38	1997	TBD	TCC	TB	TCB	TCB	A1	140000	2002M8	12:00AM	HARDY FORD INC	0070401	2000000

File Cd	Part Num	Cause Prod	Part Num	Class	State	Part Num	Class	State	Qual Comp	Cond Cd	Rgr Dt	Th Wnd	Dir Way	Mile	Mri Case	Th Case	Stat	Dir Bus	Region Cd	St Prov Cd	Case Cd
0701	0000	07000	DA	000	42	11/05/001	1	070007	3220	48	148.71	1.0 *	NA	MD	31001						
0701	0000	07000	DA	000	42	10/10/001	1	267001	1220	48	222.00	2.4 *	NA	GA	31001						
0701	0000	07000	DA	000	42	1/5/002	2	400200	1822	48	128.88	1 *	NA	OR	31001						
0701	0000	07000	DA	000	42	11/00/001	1	444800	388	48	183.88	2 *	NA	TX	31001						
0701	0000	07000	DA	041	42	10/10/001	2	260007	8301	48	820	2.8 *	NA	WA	31001						
0701	0000	07000	DA	000	42	2/2/002	2	010000	1814	48	262.28	2.8 *	NA	TX	31001						
0701	0000	07000	DA	000	42	11/00/001	1	344000	773	48	182.42	1.0 *	NA	GA	31001						
0701	0000	07000	DA	000	42	4/3/002	2	007200	2100	48	271.08	2.4 *	NA	MD	31001						
0701	0000	07000	DA	000	48	01/4/000	2	1244010	1000	48	120.42	1.4 *	NA	MO	31001						
0701	0000	07000	DA	000	39	4/8/000	1	000000	174	42	83.00	0.2 *	NA	NY	31001						
0701	0000	07000	DA	000	42	11/00/001	2	000000	1944	48	188.08	2 *	NA	OH	31001						
0701	0000	07000	DA	017	1	4/00/002	2	000000	190	48	100.98	0.7 *	NA	WA	31001						
0701	0000	07000	DA	000	42	1/00/002	2	000000	5272	48	108.08	1.1 *	NA	NC	31001						
0701	0000	07000	DA	000	42	02/2/002	2	070000	10017	48	82.2	0.2 *	NA	IL	31001						
0701	0000	07000	DA	000	48	0/0/000	2	000000	1000	48	124.00	1.2 *	NA	CA	31001						
0701	0000	07000	DA	010	48	0/0/000	7	000011	22021	42	147.77	1.0 *	NA	NC	31001						
0701	0000	07000	DA	000	48	4/3/002	2	000007	3000	53.31	183.48	1.2 *	NA	SC	31001						
0701	0000	07000	DA	000	42	10/00/001	4	200001	6188	64.04	170.27	1.0 *	NA	CA	31001						
0701	0000	07000	DA	000	42	3/00/000	2	000000	1100	42	100.00	2.1 *	NA	CO	31001						
0701	0000	07000	DA	000	42	11/00/001	1	200177	004	48	172.32	2 *	NA	TX	31001						
0701	0000	07000	DA	000	42	7/01/000	2	010100	8207	48	100.08	0.5 *	NA	TX	31001						
0701	0000	07000	DA	000	42	2/1/000	7	000000	14117	48	107.00	1.0 *	NA	OR	31001						
0701	0000	07000	DA	000	41	4/00/000	4	141000	0720	48	202.28	2.8 *	NA	CA	31001						
0701	0000	07000	DA	000	48	0/7/000	2	100001	4001	53.31	188.07	1.4 *	NA	SC	31001						
0701	0000	07000	DA	000	48	4/10/000	2	110000	3400	53.31	270.72	2.0 *	NA	MO	31001						
0701	0000	07000	DA	000	42	10/00/001	4	000000	4270	48	154.00	1.2 *	NA	OR	31001						
0701	0000	07000	DA	000	42	1/1/000	4	000000	4204	48	86.17	0.3 *	NA	NC	31001						
0701	0000	07000	DA	000	55	0/10/000	2	200000	14274	48	100.70	1.1 *	NA	TX	31001						
0701	0000	07000	DA	000	42	0/1/000	7	140400	0404	48	20	0 *	NA	GA	31001						
0701	0000	07000	DA	000	42	0000000	0	070010	12448	48	202.0	4.1 *	NA	AZ	31001						
0701	0000	07000	DA	000	55	0000000	1	000004	1004	411.00	400.00	1.3 *	NA	FL	31001						
0701	0000	07000	DA	042	42	0/1/000	4	010000	10004	48	107.00	1.4 *	NA	NC	31001						
0701	0000	07000	DA	000	42	0000000	7	147100	12000	48	100.00	1.5 *	NA	LA	31001						
0701	0000	07000	DA	000	48	0/0/000	5	100001	10001	48	200.00	2.5 *	NA	CA	31001						
0701	0000	07000	DA	042	50	0/0/000	4	001071	00003	48	304.10	4.3 *	NA	NM	31001						
0701	0000	07000	DA	000	42	0/0/000	0	200000	39733	48	113.00	0.2 *	NA	CO	31001						
0701	0000	07000	DA	000	50	0/0/000	4	101100	4010	48	144.0	1.6 *	NA	FL	31001						
0701	0000	07000	DA	000	42	4/10/000	5	120000	0014	48	104.00	2.8 *	NA	AR	31001						
0701	0000	07000	DA	000	42	4/00/000	7	154100	10000	48	100.01	0.2 *	NA	AL	31001						
0701	0000	07000	DA	042	48	7/00/000	7	100000	7014	48	230.04	4.1 *	NA	TX	31001						
0701	0000	07000	DA	041	42	0/0/000	5	0140210	0127	48	220.00	2.8 *	NA	CA	31001						
0701	0000	07000	DA	000	42	7/0/000	5	1000110	4574	48	100.00	0.7 *	NA	CA	31001						
0701	0000	07000	DA	000	42	0/1/000	5	170000	12724	48	411.5	4.2 *	NA	GA	31001						
0701	0000	07000	DA	042	48	7/0/000	4	1000100	10010	48	201.15	3.3 *	NA	TX	31001						
0701	0000	07000	DA	011	42	2/1/000	5	1000100	13481	48	80.74	0.7 *	NA	LA	31001						
0701	0000	07000	DA	000	42	2/1/000	5	2010207	7077	48	101.04	1.0 *	NA	CA	31001						
0701	0000	07000	DA	000	42	0/1/000	3	001004	0000	48	100.00	1.7 *	NA	WA	31001						
0701	0000	07000	DA	000	42	0/1/000	3	177000	0000	53.31	200.07	2.1 *	NA	OH	31001						
0701	0000	07000	DA	000	42	4/0/000	-1	1371007	00702	48	70.70	0.5 *	NA	WI	31001						
0701	0000	07000	DA	000	42	0/0/000	4	177000	12047	48	101.04	1.0 *	NA	CA	31001						
0701	0000	07000	DA	000	42	0/0/000	9	1001012	24610	48	400.5	7.3 *	NA	FL	31001						
0701	0000	07000	DA	000	48	0/1/000	0	2040001	0007	48	100.04	1.3 *	NA	FL	31001						
0701	0000	07000	DA	000	42	0/1/000	0	0040000	14717	48	172.13	1.7 *	NA	SC	31001						
0701	0000	07000	DA	042	42	2/1/000	0	0000007	0004	48	100.20	1.4 *	NA	IL	31001						
0701	0000	07000	DA	000	42	0/1/000	3	0000000	11021	48	307.4	3.5 *	NA	MI	31001						
0701	0000	07000	DA	042	48	7/0/000	7	1100000	11000	48	87.00	0.7 *	NA	TX	31001						
0701	0000	07000	DA	000	48	7/0/000	5	0000000	0700	48	200.00	4.5 *	NA	TX	31001						
0701	0000	07000	DA	000	42	7/00/000	0	0000000	00001	53.31	100.7	0.5 *	NA	AR	31001						
0701	0000	07000	DA	000	42	7/1/000	7	1000000	20000	48	100.04	1.2 *	NA	CA	31001						
0701	0000	07000	DA	040	48	7/1/000	0	1000000	7004	48	200.00	2.4 *	NA	CO	31001						
0701	0000	07000	DA	000	42	7/00/000	7	2001701	12072	130.00	300.34	5.1 *	NA	SD	31001						
0701	0000	07000	DA	000	42	7/1/000	3	0000004	0000	48	104.2	1.8 *	NA	CO	31001						
0701	0000	07000	DA	000	42	0000000	4	1410000	0104	48	100.00	2.1 *	NA	TX	31001						
0701	0000	07000	DA	000	42	1000000	2	0000000	0204	48	100.0	0.9 *	NA	SC	31001						
0701	0000	07000	DA	040	42	7/1/000	0	1000010	0000	48	101	1.7 *	NA	ME	31001						
0701	0000	07000	DA	000	42	7/1/000	0	1000004	0000	48	100.00	1.1 *	NA	LA	31001						
0701	0000	07000	CA	000	42	0/0/000	0	0147001	7000	48	100.00	1.2 *	NA	IO	31001						

8701	8082	8988	DA	904	48	8442002	3	1875488	5878	48	241.48	2.1*	NA	WA	91801
8701	8082	8988	DA	908	48	1582002	3	422810	1848	48	108.4	0.8*	NA	AR	91801
8701	8082	8988	DA	909	48	5882002	8	1688888	1888	48	104.84	0.8*	NA	WY	91801
8701	8082	8988	DA	912	48	8142002	4	878882	7888	48	268.88	2.8*	NA	NC	91801
8701	8082	8988	DA	918	48	7482002	18	3848888	38188	48	368.88	3.8*	NA	MD	91801
8701	8082	8988	DA	920	41	8782002	3	3888807	7118	48	188.18	1.8*	NA	MT	91801
8701	8082	8988	DA	922	48	8782002	3	728880	8881	48	128.88	1.2*	NA	SC	91801
8701	8082	8988	DA	924	K1	712002	3	3888888	7888	48	218.87	2.1*	NA	KY	91801
8701	8082	8988	DA	928	X1	8772002	3	1877882	1881	48	118.8	0.8*	NA	FL	91801
8701	8082	8988	DA	930		8882002	8	2878884	2881	48	188.8	1.8*	NA	MO	91801
8701	8082	8988	DA	932		8482002	7	1827848	38488	48	178.88	0.8*	NA	FL	91801
8701	8082	8988	DA	934		1882002	1	271818	271	48	878.88	4.8*	NA	WI	91801
8701	8082	8988	DA	938		3888882	3	818818	28488	48	88.88	0.8*	NA	LA	91801
8701	8082	8988	DA	940		8882002	41	8882002	34421	48	881.34	0.8*	NA	FL	91801
8701	8082	8988	DA	942		8182002	8	1888888	8071	48	88.88	0.8*	NA	TX	91801
8701	8082	8988	DA	944		7882002	3	1818218	18888	48	288.87	2.8*	NA	TX	91801
8701	8082	8988	DA	948		7882002	3	1882788	8888	48	882.88	1.4*	NA	GA	91801
8701	8082	8988	DA	950		8772002	7	1288748	7847	48	128.84	1.3*	NA	TX	91801
8701	8082	8988	DA	952		7882002	3	2848888	17418	48	344.8	4.1*	NA	TX	91801
8701	8082	8988	DA	954		7882002	3	2848888	11118	48	188.88	1.8*	NA	TX	91801
8701	8082	8988	DA	958		7882002	4	3888178	3888	48	888.88	8.8*	NA	CA	91801
8701	8082	8988	DA	960		8482002	3	8888871	7788	48	178.81	1.7*	NA	CA	91801
8701	8082	8988	DA	962		8482002	7	1848888	14888	48	988.17	1.3*	NA	CA	91801
8701	8082	8988	DA	964		8882002	7	3888188	7878	48	128.88	1.3*	NA	TX	91801
8701	8082	8988	DA	968		8882002	8	1384887	38381	48	882.87	2.7*	NA	CA	91801
8701	8082	8988	DA	970		7182002	3	1888888	17882	48	188.8	1.8*	NA	AL	91801
8701	8082	8988	DA	972		7182002	7	1888888	11438	48	881.88	1.8*	NA	TX	91801
8701	8082	8988	DA	974		7182002	8	2818881	1	48	318.81	1.8*	NA	NH	91801
8701	8082	8988	DA	978		7882002	8	2181872	18888	48	141.81	1.4*	NA	FL	91801
8701	8082	8988	DA	980		7882002	4	1888288	8887	48	188	0.8*	NA	TX	91801
8701	8082	8988	DA	982		7882002	4	1888188	38188	48	188.48	1.8*	NA	TX	91801
8701	8082	8988	DA	984		8882002	3	2188888	18888	48	288.88	2.8*	NA	TX	91801
8701	8082	8988	DA	988		8482002	4	1887848	18178	48	188.84	0.8*	NA	FL	91801
8701	8082	8988	DA	990		8482002	7	1888118	24887	48	888.88	0.8*	NA	CA	91801
8701	8082	8988	DA	992		7882002	3	2888888	38174	48	118.88	1*	NA	TX	91801
8701	8082	8988	DA	994		8882002	3	1287711	2887	48	188.72	1.3*	NA	MT	91801
8701	8082	8988	DA	998		7182002	3	1877288	18882	48	111.88	0.8*	NA	TX	91801
8701	8082	8988	DA	1000		8482002	3	1888888	22788	48	88.8	0.8*	NA	TN	91801
8701	8082	8988	DA	1002		8482002	5	1888118	12888	48	88.4	0.7*	NA	TX	91801
8701	8082	8988	DA	1004		8742002	7	2848884	18188	48	178.88	1.8*	NA	TX	91801
8701	8082	8988	DA	1006		8482002	3	2188888	8882	48	178.88	1*	NA	TX	91801
8701	8082	8988	DA	1008		8182002	3	2178882	18188	48	111.78	1.1*	NA	TX	91801
8701	8082	8988	DA	1010		8782002	4	1888217	14888	48	188.88	0.8*	NA	MO	91801
8701	8082	8988	DA	1012		7782002	-1	1888188	7	48	148	1.2*	NA	CA	91801
8701	8082	8988	DA	1014		8842002	3	1481884	18888	48	218.81	1.7*	NA	CA	91801
8701	8082	8988	DA	1016		8482002	7	3888848	31482	48	127.81	1.3*	NA	FL	91801
8701	8082	8988	DA	1018		7882002	7	2848884	18884	48	282.87	4.1*	NA	TX	91801
8701	8082	8988	DA	1020		8182002	13	8718882	14888	48	128.8	1.3*	NA	CA	91801
8701	8082	8988	DA	1022		7882002	7	1778118	21488	48	88.88	0.7*	NA	LA	91801
8701	8082	8988	DA	1024		8882002	1	1888888	2877	48	218.88	2.8*	NA	TX	91801
8701	8082	8988	DA	1026		8882002	3	2888888	8888	48	88.84	0.8*	NA	TX	91801
8701	8082	8988	DA	1028		8482002	3	1848887	18888	48	248.88	4.8*	NA	TX	91801
8701	8082	8988	DA	1030		7182002	3	1884888	28488	48	288.88	4.1*	NA	TX	91801
8701	8082	8988	DA	1032		7882002	3	2888841	28888	48	128.84	1.1*	NA	LA	91801
8701	8082	8988	DA	1034		7882002	3	2877888	28884	48	847.8	8.8*	NA	TX	91801
8701	8082	8988	DA	1036		8882002	4	1888281	1718	48	124.84	1.2*	NA	AR	91801
8701	8082	8988	DA	1038		8782002	1	1888188	24882	48	244	3*	NA	AR	91801
8701	8082	8988	DA	1040		7882002	7	2118882	18788	48	187.72	1.7*	NA	PA	91801
8701	8082	8988	DA	1042		7782002	3	1888777	18882	48	108.82	0.4*	NA	VA	91801
8701	8082	8988	DA	1044		7782002	3	1888841	28188	48	288.48	2.1*	NA	TX	91801
8701	8082	8988	DA	1046		8482002	1	1888388	471	48	112.81	0.8*	NA	MT	91801
8701	8082	8988	DA	1048		7182002	7	1884882	18748	48	118.87	1*	NA	TX	91801
8701	8082	8988	DA	1050		8482002	1	1888412	18888	48	184.8	1.3*	NA	TX	91801
8701	8082	8988	DA	1052		8182002	41	8182002	17411	48	81.1	0.7*	NA	OK	91801
8701	8082	8988	DA	1054		7882002	3	3884887	28888	48	117.1	1*	NA	MS	91801
8701	8082	8988	DA	1056		8482002	7	2184882	24142	48	174.88	1.8*	NA	FL	91801
8701	8082	8988	DA	1058		7882002	7	1878348	18778	48	218.88	4*	NA	AL	91801
8701	8082	8988	DA	1060		7882002	3	2188882	8225	48	138.87	1.4*	NA	MS	91801

ST01	2032	8F320	DA	830	48	7128000	7	1544600	18226	48	118.0	0.2	NA	TX	21801
ST01	2032	8F320	DA	830	39	5158000	8	1438000	2850	48	144.88	1	NA	TX	21801
ST01	2032	8F320	DA	830	42	7828000	5	2028079	81299	48	217	4	NA	TX	21801
ST01	2032	8F320	DA	830	43	7118000	7	1806481	13029	48	186.79	1.5	NA	CA	21801
ST01	2032	8F320	DA	830	43	8298000	5	1719500	10790	48	284.27	2.5	NA	MO	21801
ST01	2032	8F320	DA	830	43	849000	4	2548323	11794	48	292.84	4.1	NA	TX	21801
ST01	2032	8F320	DA	830	42	743000	7	8243032	8900	80.00	180.88	1.7	NA	TX	21801
ST01	2032	8F320	DA	830	42	6225000	7	1709432	19885	48	322.7	4.1	NA	TX	21801
ST01	2032	8F320	DA	830	42	8128000	7	1628380	13172	48	344.98	4.5	NA	TX	21801
ST01	2032	8F320	DA	830	43	8128000	4	1878110	8179	48	345.54	4.2	NA	AZ	21801
ST01	2032	8F320	DA	830	43	8238000	8	1048300	8289	48	444.79	3.7	NA	CA	21801
ST01	2032	8F320	DA	830	43	848000	11	8177928	62974	48	112	1	NA	OK	21801
ST01	2032	8F320	DA	830	42	8128000	8	818447	61826	48	189.24	2.8	NA	TX	21801
ST01	2032	8F320	DA	830	42	8178000	10	829010	8285	48	127.1	1.1	NA	TX	21801
ST01	2032	8F320	DA	830	42	882000	8	1487788	11273	48	134.18	1.2	NA	CA	21801
ST01	2032	8F320	DA	830	42	878000	8	1483063	17044	48	136.4	1.1	NA	CA	21801
ST01	2032	8F320	DA	830	42	7828000	8	8082253	10526	48	156.13	1.5	NA	TX	21801
ST01	2032	8F320	DA	830	46	7828000	8	2028040	22932	48	688.75	8.3	NA	TX	21801
ST01	2032	8F320	DA	830	29	7828000	8	1872824	2725	48	101.28	0.8	NA	TX	21801
ST01	2032	8F320	DA	830	48	498000	7	1148847	10488	48	252.3	2.5	NA	CA	21801
ST01	2032	8F320	DA	830	42	2128000	7	1874888	18821	48	148.58	1.4	NA	AZ	21801
ST01	2032	8F320	DA	830	48	628000	8	1484088	81028	48	81	0.7	NA	AZ	21801
ST01	2032	8F320	DA	830	42	788000	10	1088220	21026	48	288.9	4	NA	TX	21801
ST01	2032	8F320	DA	830	42	2518000	8	1819888	34832	48	102.84	0.8	NA	OK	21801
ST01	2032	8F320	DA	830	40	8128000	8	1088075	8997	48	838.27	8.3	NA	NE	21801
ST01	2032	8F320	DA	830	42	8888000	8	1774208	16826	48	137.29	1.2	NA	TX	21801
ST01	2032	8F320	DA	830	42	7828000	7	1888079	14090	48	258.77	2.5	NA	GA	21801
ST01	2032	8F320	DA	830	42	8128000	10	8287387	20891	48	183.72	1.5	NA	NE	21801
ST01	2032	8F320	DA	830	42	498000	4	1014888	14788	48	272.81	2.3	NA	CO	21801
ST01	2032	8F320	DA	830	39	788000	8	8082283	17988	48	240.15	2.9	NA	MA	21801
ST01	2032	8F320	DA	830	42	2118000	8	8144883	28944	48	184.79	1.5	NA	CA	21801
ST01	2032	8F320	DA	830	42	788000	9	8188223	18977	48	342.9	4.4	NA	TX	21801
ST01	2032	8F320	DA	830	42	4128000	8	1088488	18279	48	181.88	1.9	NA	TX	21801
ST01	2032	8F320	DA	830	42	1128000	8	881888	8887	48	142.28	1.8	NA	BA	21801
ST01	2032	8F320	DA	830	42	2128000	8	2028038	21184	48	288.81	3.8	NA	AR	21801
ST01	2032	8F320	DA	830	42	8428000	7	1588873	21280	42	188.89	1.6	NA	AL	21801
ST01	2032	8F320	DA	830	42	7828000	8	1801888	18829	42	182.84	2	NA	AL	21801
ST01	2032	8F320	DA	830	48	8128000	8	1728977	12989	48	381.18	3.8	NA	CA	21801
ST01	2032	8F320	DA	830	42	8128000	7	1808108	12789	42	388.64	4.1	NA	TX	21801
ST01	2032	8F320	DA	830	48	8428000	7	2688822	18182	48	180.78	1.7	NA	TX	21801
ST01	2032	8F320	DA	830	42	8128000	7	1888877	7888	48	188.81	1.2	NA	MA	21801
ST01	2032	8F320	DA	830	42	7828000	7	1888870	8827	48	241.28	2.4	NA	LA	21801
ST01	2032	8F320	DA	830	42	8128000	8	1887228	18254	48	128.83	1.4	NA	FL	21801
ST01	2032	8F320	DA	830	88	2128000	7	8011883	18888	48	178.88	1.8	NA	FL	21801
ST01	2032	8F320	DA	830	43	3828000	5	888813	7888	48	388.24	3.8	NA	TX	21801
ST01	2032	8F320	DA	830	42	1828000	4	2148877	18888	48	418.8	4.1	NA	AR	21801
ST01	2032	8F320	DA	830	43	8828000	6	1488824	17770	48	148.48	1.8	NA	FL	21801
ST01	2032	8F320	DA	830	43	478000	4	1887794	11378	48	188.27	1.8	NA	GA	21801
ST01	2032	8F320	DA	830	43	8828000	3	1488783	3388	48	188.8	1.8	NA	FL	21801
ST01	2032	8F320	DA	830	43	8112000	6	1881281	4110	48	88.23	0.7	NA	MT	21801
ST01	2032	8F320	DA	830	42	8128000	6	1718828	12828	48	172.23	1.8	NA	CA	21801
ST01	2032	8F320	DA	830	48	4428000	4	1088420	8829	48	188.88	1.4	NA	MO	21801
ST01	2032	8F320	DA	830	48	7128000	8	2181718	8828	48	188.27	0.8	NA	TX	21801
ST01	2032	8F320	DA	830	80	8128000	5	1788114	18882	48	348.94	4.2	NA	TX	21801
ST01	2032	8F320	DA	830	43	7828000	6	2188777	18030	48	351.27	4.4	NA	TX	21801
ST01	2032	8F320	DA	830	42	2918000	7	2188773	28721	48	351.27	4.4	NA	TX	21801
ST01	2032	8F320	DA	830	42	8128000	4	1388881	10882	48	112.8	1	NA	TX	21801
ST01	2032	8F320	DA	830	42	3828000	1	888827	1816	48	88.48	0.8	NA	CO	21801
ST01	2032	8F320	DA	830	42	8128000	3	1888710	7888	48	288.88	2.8	NA	TX	21801
ST01	2032	8F320	DA	830	42	8928000	8	1877218	18888	48	24.8	0.4	NA	TX	21801
ST01	2032	8F320	DA	830	42	8428000	4	1227888	11828	48	181	1	NA	GA	21801
ST01	2032	8F320	CA	830	43	8888000	8	1487888	12828	48	128.88	1.1	NA	TX	21801
ST01	2032	8F320	CA	830	43	8888000	8	2887888	18884	48	127.88	1.2	NA	AL	21801
ST01	2032	8F320	CA	830	46	8428000	4	1848888	8788	48	184.8	1.8	NA	TX	21801
ST01	2032	8F320	CA	830	48	8428000	8	2128881	18000	48	87.48	0.8	NA	NC	21801
ST01	2032	8F320	CA	830	28	8428000	8	8188782	8728	48	118.88	1	NA	MA	21801
ST01	2032	8F320	CA	830	48	1828000	1	1818288	2230	48	180.44	1	NA	OR	21801
ST01	2032	8F320	CA	830	43	4288000	8	1821388	18848	48	271.27	4.2	NA	NC	21801

3701	2032	07030	DA	030	48	67140200	3	1882941	13215	48	124.74	1.4 *	NA	NC	31801
3701	2032	07030	DA	D10	48	10760301	1	841264	884	48	108.53	1 *	NA	IA	31801
3701	2032	07030	CA	D40	48	71930304	8	3239911	53827	48	179.7	2.1 *	NA	TX	31801
3701	2032	07030	CA	D42	48	78420306	10	2628843	33847	48	149	1.5 *	NA	ND	31801
3701	2032	07030	CA	D90	48	94030308	8	964893	10418	48	82.4	0.8 *	NA	FL	31801
3701	2032	07030	CA	D98	48	78230308	8	78230308	17900	48	186.58	1.8 *	NA	CA	31801
3701	2032	07030	CA	D21	48	87130308	8	3273018	24094	62.6	148.80	1.2 *	NA	IL	31801
3701	2032	07030	CA	D33	48	82340308	8	1886880	17610	48	329.7	4.1 *	NA	TX	31801
3701	2032	07030	CA	D21	48	78230303	18	2125403	23284	48	128.31	1.7 *	NA	AL	31801
3701	2032	07030	CA	D28	48	42340308	8	1183377	14810	48	226.48	4.2 *	NA	TX	31801
3701	2032	07030	CA	D31	48	84430308	8	1522837	11417	81.35	195.08	1.4 *	NA	MO	31801
3701	2032	07030	CA	D35	48	50430308	8	1478888	10880	48	378.31	3.9 *	NA	DA	31801
3701	2032	07030	CA	D80	48	87430308	10	3238878	37000	48	112.37	1.4 *	NA	AL	31801
3701	2032	07030	CA	D80	48	32842004	4	838900	8803	48	378.08	3.8 *	NA	ME	31801
3701	2032	07030	CA	D81	48	78230308	8	2780072	34188	48	108.74	0.8 *	NA	AZ	31801
3701	2032	07030	CA	D21	48	82820308	8	1798773	18471	48	87.87	0.7 *	NA	ID	31801
3701	2032	07030	CA	D35	48	87130308	7	1883488	19571	48	328.31	2.8 *	NA	TX	31801
3701	2032	07030	CA	D42	48	78230308	8	1884870	12138	48	118.04	1.1 *	NA	MD	31801
3701	2032	07030	CA	D33	48	87130308	4	8888887	8888	48	312.57	4.1 *	NA	TX	31801
3701	2032	07030	CA	D39	48	87130308	3	33840308	10172	48	168	1.5 *	NA	KY	31801
3701	2032	07030	CA	D35	48	78230308	3	1884887	10888	48	212.77	2.8 *	NA	FL	31801
3701	2032	07030	CA	D35	48	87130308	3	1884888	10170	48	114.27	1 *	NA	TX	31801
3701	2032	07030	CA	D80	48	84230308	3	1481088	7888	48	102.6	0.8 *	NA	TX	31801
3701	2032	07030	CA	D80	48	77130308	8	1884827	14981	48	142.88	1.5 *	NA	FL	31801
3701	2032	07030	CA	D38	48	47130308	4	1080188	8881	48	188.68	1.7 *	NA	CA	31801
3701	2032	07030	CA	D80	48	78230308	8	1884833	10888	48	378.08	3.1 *	NA	DA	31801
3701	2032	07030	CA	D80	48	38820308	7	2180278	10842	48	388.04	4.8 *	NA	TX	31801
3701	2032	07030	CA	D80	48	82340308	4	1483891	8888	48	107.88	0.8 *	NA	TX	31801
3701	2032	07030	CA	D42	48	82340308	3	1884811	20888	48	70.91	0.4 *	NA	DA	31801
3701	2032	07030	CA	D80	48	87130308	3	1884790	18613	48	182.48	1 *	NA	VA	31801
3701	2032	07030	CA	D30	48	38820308	4	1424188	8882	48	184.3	2.2 *	NA	VA	31801
3701	2032	07030	CA	D30	48	38820308	4	1284884	9188	48	184.78	2.2 *	NA	TX	31801
3701	2032	07030	CA	D38	48	38820308	4	1388888	18888	411.80	388.13	6.9 *	NA	TX	31801
3701	2032	07030	CA	D87	48	87130308	4	8888888	7888	48	384.21	3.8 *	NA	MO	31801
3701	2032	07030	CA	D39	48	82340308	3	1884833	18978	48	192.14	1 *	NA	TX	31801
3701	2032	07030	CA	D38	48	38820308	4	1483892	10848	48	338.80	4.8 *	NA	TX	31801
3701	2032	07030	CA	D38	48	88820308	4	1884882	11548	78.21	388.88	4.8 *	NA	FL	31801
3701	2032	07030	CA	D42	48	87730308	3	1284148	7800	48	111.88	0.9 *	NA	MO	31801
3701	2032	07030	CA	D38	48	82340308	4	1843888	2888	48	327.88	3 *	NA	OK	31801
3701	2032	07030	CA	D38	48	14240308	4	1279888	7817	48	84.48	0.7 *	NA	TX	31801
3701	2032	07030	CA	D42	48	37130308	3	1884788	8818	48	188.5	2.8 *	NA	OH	31801
3701	2032	07030	CA	D80	48	77130308	3	1884777	18888	48	188.87	1 *	NA	CA	31801
3701	2032	07030	CA	D80	48	88820308	4	1884878	18888	48	81.88	0.8 *	NA	DA	31801
3701	2032	07030	CA	D39	48	38820308	3	2277438	13880	48	88.88	0.8 *	NA	KY	31801
3701	2032	07030	CA	D39	48	78230308	3	1884888	18881	48	102.81	0.8 *	NA	MO	31801
3701	2032	07030	CA	D48	48	67140308	-1	1881333	244	48	381.58	4.8 *	NA	MO	31801
3701	2032	07030	CA	D38	48	87730308	4	87730308	8817	48	188.87	1.8 *	NA	NU	31801
3701	2032	07030	CA	D38	48	78230308	-1	3237888	182	48	142	1.8 *	NA	CA	31801
3701	2032	07030	CA	D38	48	78230308	10	3033841	4888	48	328.0	4.8 *	NA	TN	31801
3701	2032	07030	CA	D38	48	87130308	8	1873888	8824	48	198.88	1.2 *	NA	CA	31801
3701	2032	07030	CA	D10	48	77130308	8	87130308	12	48	801.02	3 *	NA	CA	31801
3701	2032	07030	CA	D38	48	47130308	8	1134871	22870	48	108.88	0.8 *	NA	TX	31801
3701	2032	07030	CA	D81	48	38820308	6	841884	18788	48	198.00	1.8 *	NA	SC	31801
3701	2032	07030	CA	D80	48	87130308	4	1881400	18780	48	108.51	0.8 *	NA	FL	31801
3701	2032	07030	CA	D35	48	67140308	7	1884311	14180	48	188.00	1.8 *	NA	ME	31801
3701	2032	07030	CA	D21	48	82340308	8	32340308	10183	48	88.08	0.7 *	NA	CO	31801
3701	2032	07030	CA	D39	48	77130308	8	1884880	18408	48	204.74	2.1 *	NA	CA	31801
3701	2032	07030	CA	D42	48	87730308	8	2184860	13183	48	788.08	8 *	NA	AL	31801
3701	2032	07030	CA	D21	41	84430308	8	3234788	21870	48	117.88	1.2 *	NA	SD	31801
3701	2032	07030	CA	D80	48	82340308	7	2247700	14888	62.8	108.08	1 *	NA	IL	31801
3701	2032	07030	CA	D48	38	82340308	7	1884881	18781	48	288.87	2.8 *	NA	AZ	31801
3701	2032	07030	CA	D80	48	82340308	5	1488882	14888	48	88.4	1 *	NA	TX	31801
3701	2032	07030	CA	D80	48	88820308	7	1788888	14877	48	177.7	1.8 *	NA	CO	31801
3701	2032	07030	CA	D80	48	87130308	5	1284388	83388	48	188.48	2 *	NA	TX	31801
3701	2032	07030	CA	D80	48	87130308	5	1284388	83388	48	102.88	0.8 *	NA	OR	31801
3701	2032	07030	CA	D80	48	87130308	5	1284388	83388	48	77	0.4 *	NA	CA	31801
3701	2032	07030	CA	D81	48	224030308	7	2184881	3384	48	242	4.2 *	NA	CA	31801
3701	2032	07030	CA	D80	48	78230308	8	2184888	88847	48	184.75	1.8 *	NA	CA	31801

8701	8082	8F888	DA	888	48	8128081	8	1718875	13737	48	304.55	4.2 *	NA	AR	31801
8701	8082	8F888	DA	888	48	8178882	8	1588817	8888	48	379.7	4.1 *	NA	TX	31801
8701	8082	8F888	DA	888	48	8888888	8	1388888	8184	48	888.87	3.8 *	NA	GA	31801
8701	8082	8F888	DA	888	48	8788882	8	2218888	8881	48	374.73	4.3 *	NA	NY	31801
8701	8082	8F888	DA	888	28	8488882	8	1887888	14888	48	178.81	1.8 *	NA	AZ	31801
8701	8082	8F888	DA	888	28	8888888	7	2011888	8887	48	488.78	1.8 *	NA	FL	31801
8701	8082	8F888	DA	888	48	8878888	7	1878778	28801	48	828.78	2.8 *	NA	CA	31801
8701	8082	8F888	DA	888	48	8888882	8	2084847	28888	48	188.88	1.8 *	NA	KY	31801
8701	8082	8F888	DA	888	48	8888888	7	1888888	47178	110.84	888.4	8 *	NA	GA	31801
8701	8082	8F888	DA	888	48	8788888	4	1817881	7188	48	141.81	1.4 *	NA	FL	31801
8701	8082	8F888	DA	888	48	8118888	4	1878888	8888	48	888.2	2.8 *	NA	TX	31801
8701	8082	8F888	DA	888	38	8888888	7	2888784	4888	48	288.88	3 *	NA	FL	31801
8701	8082	8F888	DA	888	48	8888888	8	1888888	88814	48	188.88	1.8 *	NA	CO	31801
8701	8082	8F888	DA	888	48	8888888	6	1887888	18718	48	188	1.8 *	NA	CA	31801
8701	8082	8F888	DA	888	38	8188888	7	2877888	8873	48	88.22	0.8 *	NA	NY	31801
8701	8082	8F888	DA	888	48	8788888	8	1888888	8847	48	88.88	0.7 *	NA	MD	31801
8701	8082	8F888	DA	888	48	8888888	4	1788888	8881	48	142.18	1.4 *	NA	AZ	31801
8701	8082	8F888	DA	888	48	8888888	8	2188888	11888	48	288.48	2.1 *	NA	TX	31801
8701	8082	8F888	DA	888	48	8888888	5	2188888	7888	48	178.8	1.4 *	NA	CA	31801
8701	8082	8F888	DA	888	48	8718888	4	1884788	2881	88	888.2	2.8 *	NA	TX	31801
8701	8082	8F888	DA	888	48	8788888	8	2848888	8884	48	284.11	2.8 *	NA	CO	31801
8701	8082	8F888	DA	888	48	8788888	4	1848788	18818	48	388.87	4.1 *	NA	TX	31801
8701	8082	8F888	DA	888	38	8888888	4	2148888	18887	88	88.42	0.8 *	NA	TX	31801
8701	8082	8F888	DA	888	48	8788888	3	1878888	4888	100.82	284.27	2.8 *	NA	CA	31801
8701	8082	8F888	DA	888	48	8888888	8	2278888	8887	48	81.84	0.8 *	NA	MO	31801
8701	8082	8F888	DA	888	48	8188888	2	2888888	18418	48	181.72	1 *	NA	SC	31801
8701	8082	8F888	DA	888	48	8888888	8	1781888	21888	48	218.28	2.8 *	NA	AZ	31801
8701	8082	8F888	DA	888	48	8188888	8	2848888	18888	48	281.7	2.8 *	NA	NC	31801
8701	8082	8F888	DA	888	48	8888888	8	1871888	18788	48	288.84	4.8 *	NA	TX	31801
8701	8082	8F888	DA	888	48	8788888	8	2848888	18818	48	188.28	1.8 *	NA	TX	31801
8701	8082	8F888	DA	888	48	8888888	8	1888781	11188	48	184.48	1.4 *	NA	NC	31801
8701	8082	8F888	DA	888	48	8818888	4	1881888	14388	48	188.8	1.7 *	NA	NC	31801
8701	8082	8F888	DA	888	48	8888888	3	2848888	12818	48	244.78	2.8 *	NA	OK	31801
8701	8082	8F888	DA	888	48	8888888	2	1848888	2388	48	188.84	1.8 *	NA	GA	31801
8701	8082	8F888	DA	888	48	8888888	-1	2878888	8	48	88.88	1 *	NA	MS	31801
8701	8082	8F888	DA	888	48	8188888	0	1888888	8	48	278	1 *	NA	MS	31801
8701	8082	8F888	DA	888	48	8188888	8	1888888	28888	48	114	1 *	NA	OK	31801
8701	8082	8F888	DA	888	48	8118888	10	2188888	28444	48	288.41	2.4 *	NA	UT	31801
8701	8082	8F888	DA	888	48	8888888	8	2818888	18388	52.43	178.88	1.8 *	NA	AZ	31801
8701	8082	8F888	DA	888	38	8888888	8	1888888	28878	48	288.88	4.1 *	NA	TX	31801
8701	8082	8F888	DA	888	48	8188888	10	2878888	48128	48	818	2.8 *	NA	GA	31801
8701	8082	8F888	DA	888	48	8888888	8	1488888	18888	48	188.81	0.8 *	NA	NY	31801
8701	8082	8F888	DA	888	38	8888888	-1	2881888	18877	48	188.14	1.7 *	NA	GA	31801
8701	8082	8F888	DA	888	48	8888888	4	1818888	18878	48	188.84	1.8 *	NA	CA	31801
8701	8082	8F888	DA	888	38	8888888	8	2881888	21788	48	218.72	4.1 *	NA	TX	31801
8701	8082	8F888	DA	888	48	8888888	8	1878888	18817	48	184.28	8 *	NA	TX	31801
8701	8082	8F888	DA	888	48	8888888	8	1888888	18128	48	888	2.8 *	NA	FL	31801
8701	8082	8F888	DA	888	48	8888888	8	2117174	18488	48	181.87	1.8 *	NA	TX	31801
8701	8082	8F888	DA	888	48	8878888	8	1878888	17288	48	187.4	2.8 *	NA	NE	31801
8701	8082	8F888	DA	888	48	8188888	8	2812818	28818	48	178.88	2 *	NA	TX	31801
8701	8082	8F888	DA	888	48	8878888	8	1887748	28888	48	288.7	4.1 *	NA	TX	31801
8701	8082	8F888	DA	888	48	8178888	8	1888888	18118	48	288.88	2.1 *	NA	TX	31801
8701	8082	8F888	DA	888	48	8188888	8	2848888	11888	48	118	2.8 *	NA	TX	31801
8701	8082	8F888	DA	888	48	8188888	8	1818888	18888	48	144.27	1.4 *	NA	TX	31801
8701	8082	8F888	DA	888	1	8888888	8	1848888	8888	68	188.78	1.8 *	NA	CA	31801
8701	8082	8F888	DA	888	38	8188888	8	2871888	17848	68	188.72	1.8 *	NA	SC	31801
8701	8082	8F888	DA	888	48	8888888	4	2888888	14388	68	88.8	0.7 *	NA	TX	31801
8701	8082	8F888	DA	888	48	8888888	8	1888888	28788	48	188.87	2 *	NA	LA	31801
8701	8082	8F888	DA	888	48	8188888	5	1888888	14318	48	114.42	0.8 *	NA	MI	31801
8701	8082	8F888	DA	888	48	8888888	5	1848888	18887	48	188.88	0.8 *	NA	CA	31801
8701	8082	8F888	DA	888	48	8188888	8	1778888	18888	48	187.7	1 *	NA	CA	31801
8701	8082	8F888	DA	888	48	8888888	4	1888888	18188	48	284.41	4.1 *	NA	NE	31801
8701	8082	8F888	DA	888	38	8888888	4	1888888	18884	48	181.44	1.1 *	NA	TX	31801
8701	8082	8F888	DA	888	38	8148888	8	1887788	12884	48	188.88	1.2 *	NA	VA	31801
8701	8082	8F888	DA	888	38	8888888	7	2888888	11188	48	188.83	1.1 *	NA	TX	31801
8701	8082	8F888	DA	888	48	8888888	4	2878888	18883	48	248.57	4.2 *	NA	GA	31801
8701	8082	8F888	DA	888	48	8788888	4	1884788	12887	48	281.84	4.8 *	NA	TX	31801
8701	8082	8F888	DA	888	48	8788888	7	2888888	17888	48	218.88	2.8 *	NA	CO	31801

3701	8032	87224	DA	323	42	742000	4	1204722	12993	49	91.23	0.8 *	NA	SD	31801
3701	8032	87224	DA	323	42	742000	6	2170943	2653	49	127.29	1.1 *	NA	MI	31801
3701	8032	87224	DA	323	42	742000	8	1841993	9989	48	345.4	3.4 *	NA	TN	31801
3701	8032	87224	DA	323	42	742000	0	2114112	9477	42	118.04	0.8 *	NA	NM	31801
3701	8032	87224	DA	323	28	742000	3	1888958	2077	48	138.23	1.3 *	NA	TX	31801
3701	8032	87224	CA	328	42	8414200	0	1592024	20018	48	174.4	1.3 *	NA	TN	31801
3701	8032	87224	CA	328	28	8414200	4	1392277	2322	48	148.96	1.3 *	NA	CA	31801
3701	8032	87224	CA	328	42	8414200	4	2201155	12541	48	78.92	0.4 *	NA	CO	31801
3701	8032	87224	CA	328	42	8414200	4	2084260	6779	48	122.26	1.2 *	NA	NC	31801
3701	8032	87224	CA	328	48	8414200	8	915028	2321	48	148	1.3 *	NA	OR	31801
3701	8032	87224	CA	328	42	8414200	10	6112974	2434	48	93	0.9 *	NA	GA	31801
3701	8032	87224	CA	328	48	8414200	8	1459208	7844	48	195.73	1.9 *	NA	MA	31801
3701	8032	87224	CA	328	48	872000	8	1841290	2779	48	291.19	3.1 *	NA	MO	31801
3701	8032	87224	CA	328	88	8414200	8	1087754	27213	48	148.8	1.9 *	NA	OR	31801
3701	8032	87224	CA	328	48	8414200	8	728131	7649	48	137	1.9 *	NA	TX	31801
3701	8032	87224	CA	328	42	8414200	10	1368641	26358	48	125.25	1.5 *	NA	MI	31801
3701	8032	87224	CA	328	42	8414200	3	825287	7007	48	264.28	4.8 *	NA	TX	31801
3701	8032	87224	CA	328	42	8414200	8	8286789	28253	48	192.99	2.2 *	NA	TX	31801
3701	8032	87224	CA	328	42	8414200	4	708227	18831	48	212.8	4.1 *	NA	TX	31801
3701	8032	87224	CA	328	42	8414200	3	309192	6413	48	232.27	4.5 *	NA	TN	31801
3701	8032	87224	CA	328	42	8414200	8	395998	24430	48	154.89	1.1 *	NA	MO	31801
3701	8032	87224	CA	328	42	8414200	7	1881989	31772	48	127.63	1.3 *	NA	GA	31801
3701	8032	87224	CA	328	48	8414200	9	2491798	19178	48	153.9	1.5 *	NA	TX	31801
3701	8032	87224	CA	328	48	8414200	5	1728543	6428	48	184.1	1.1 *	NA	HU	31801
3701	8032	87224	CA	323	48	8414200	7	1379854	23722	48	210.19	2.5 *	NA	FL	31801
3701	8032	87224	CA	328	42	8414200	0	2529271	24324	48	112	1 *	NA	TX	31801
3701	8032	87224	CA	328	42	8414200	8	2047023	24175	48	198.26	2.1 *	NA	CA	31801
3701	8032	87224	CA	328	42	8414200	8	1837237	24137	48	132.98	1.3 *	NA	NM	31801
3701	8032	87224	CA	328	48	8414200	4	1269418	29151	48	267.29	4.3 *	NA	TX	31801
3701	8032	87224	CA	328	42	8414200	0	2419048	12662	48	279.28	4.1 *	NA	MO	31801
3701	8032	87224	CA	328	42	8414200	7	1702900	14980	48	167.3	1.9 *	NA	VA	31801
3701	8032	87224	CA	328	48	8414200	0	1247888	10884	48	137	1.3 *	NA	NC	31801
3701	8032	87224	CA	328	48	8414200	8	1702900	23289	48	268.23	0.2 *	NA	TX	31801
3701	8032	87224	CA	328	48	8414200	8	1589563	9315	52.53	295.91	5.8 *	NA	FL	31801
3701	8032	87224	CA	328	48	8414200	8	2118589	12282	48	134	1 *	NA	AR	31801
3701	8032	87224	CA	323	41	8414200	2	1027740	12381	48	238.43	5.1 *	NA	TX	31801
3701	8032	87224	CA	323	48	8414200	4	1188534	9592	48	199.1	1.7 *	NA	CA	31801
3701	8032	87224	CA	328	48	8414200	7	2275251	10099	48	187.38	2.3 *	NA	CA	31801
3701	8032	87224	CA	328	42	8414200	4	2295733	11729	48	192.74	0.9 *	NA	CA	31801
3701	8032	87224	CA	328	1	8414200	8	2122882	12224	48	136.4	1.4 *	NA	PA	31801
3701	8032	87224	CA	328	48	8414200	4	1942264	13648	48	112	0.9 *	NA	TX	31801
3701	8032	87224	CA	328	42	8414200	8	2184858	10411	48	239.29	3.9 *	NA	CA	31801
3701	8032	87224	CA	328	48	8414200	7	1884974	7289	48	111.98	0.9 *	NA	TX	31801
3701	8032	87224	CA	328	42	8414200	8	1928239	12265	48	198.6	0.9 *	NA	OK	31801
3701	8032	87224	CA	328	42	872000	0	1437220	85	42	329.01	4.2 *	NA	TX	31801
3701	8032	87224	CA	328	48	8414200	5	2280990	13229	48	131.14	1.1 *	NA	AZ	31801
3701	8032	87224	CA	328	42	8414200	4	1772292	12944	42	259	3.3 *	NA	AR	31801
3701	8032	87224	CA	328	58	8414200	7	2029811	41841	42	95.2	0.2 *	NA	OK	31801
3701	8032	87224	CA	328	48	8414200	5	1922827	7923	42	121.84	1 *	NA	CA	31801
3701	8032	87224	CA	328	28	8414200	4	1572898	8998	48	294.4	3.2 *	NA	CA	31801
3701	8032	87224	CA	328	48	8414200	8	1974544	12222	42	263.92	8.7 *	NA	TX	31801
3701	8032	87224	CA	328	48	8414200	3	1411998	8728	48	284.4	3.4 *	NA	AZ	31801
3701	8032	87224	CA	328	42	8414200	8	2179452	12951	48	192.28	2.1 *	NA	TX	31801
3701	8032	87224	CA	328	42	8414200	1	1246679	819	48	217.81	3.2 *	NA	CA	31801
3701	8032	87224	CA	328	42	8414200	2	1587228	1491	48	128.99	1.4 *	NA	CA	31801
3701	8032	87224	CA	328	1	8414200	1	1131884	931	48	194.11	1.1 *	NA	TX	31801
3701	8032	87224	CA	328	42	8414200	5	1828274	28137	48	307.87	2.4 *	NA	CA	31801
3701	8032	87224	CA	328	42	8414200	1	402823	359	48	213.82	2.5 *	NA	CA	31801
3701	8032	87224	CA	328	42	8414200	5	1884210	24717	48	192.7	1.5 *	NA	TX	31801
3701	8032	87224	CA	328	42	8414200	8	1842827	11068	48	289.9	4.6 *	NA	CA	31801
3701	8032	87224	CA	328	42	8414200	10	9234210	28754	48	194.14	0.2 *	NA	TX	31801
3701	8032	87224	CA	328	42	8414200	3	1982834	19125	48	207.87	2.1 *	NA	MA	31801
3701	8032	87224	CA	328	85	8414200	8	9913910	92374	48	271	0 *	NA	PA	31801
3701	8032	87224	CA	328	85	8414200	8	1142095	19847	48	98.29	0.8 *	NA	CA	31801
3701	8032	87224	CA	328	42	8414200	4	972432	9129	52.5	123.72	2.3 *	NA	L	31801
3701	8032	87224	CA	328	48	8414200	8	2191133	23799	48	108.83	1 *	NA	LA	31801
3701	8032	87224	CA	328	42	8414200	10	2250972	24807	48	185.7	0.9 *	NA	TX	31801
3701	8032	87224	CA	328	48	8414200	8	1187104	12622	48	118.64	1 *	NA	GA	31801

ST01	SC02	SP001	DA	SS0	42	9682002	9	1803000	28441	48	116.8	1.2 *	MA	LA	31801
ST01	SC02	SP002	DA	SS1	42	9218002	4	613000	11168	48	295.10	4.2 *	MA	MO	31801
ST01	SC02	SP003	DA	SS2	42	9102002	4	1097000	11662	48	96.21	0.7 *	MA	MI	31801
ST01	SC02	SP004	DA	SS3	42	7528002	5	3034000	11827	48	178.8	1.8 *	MA	CA	31804
ST01	SC02	SP005	DA	SS4	42	8762002	7	1438000	13488	48	181.0	1.3 *	MA	NC	31801
ST01	SC02	SP006	DA	SS5	42	7142002	7	1862000	8290	48	95.27	0.5 *	MA	CA	31801
ST01	SC02	SP007	DA	SS6	42	8710202	5	2200000	9964	48	105.46	0.8 *	MA	TX	31801
ST01	SC02	SP008	DA	SS7	42	8222002	5	1388000	18298	48	129.09	1.7 *	MA	TN	31801
ST01	SC02	SP009	DA	SS8	40	7618002	8	1882000	18298	48	136.3	1.2 *	MA	GA	31801
ST01	SC02	SP010	DA	SS9	40	6712002	8	1884137	25344	48	101.84	1 *	MA	MO	31801
ST01	SC02	SP011	DA	SS0	40	8826002	7	3802000	8825	48	188.26	1.2 *	MA	CA	61801
ST01	SC02	SP012	DA	SS1	38	8920002	8	3882000	18888	48	841	3.9 *	MA	PA	31801
ST01	SC02	SP013	DA	SS2	38	8712002	8	3348002	21418	48	114.13	1.3 *	MA	LA	31801
ST01	SC02	SP014	DA	SS3	40	7812002	8	3138018	18288	48	283.3	4.1 *	MA	TX	31801
ST01	SC02	SP015	DA	SS4	40	7820002	8	1888000	18284	48	284.4	2.1 *	MA	GA	31801
ST01	SC02	SP016	DA	SS5	38	7820002	7	2388779	18288	48	113.2	0.8 *	MA	TX	31801
ST01	SC02	SP017	DA	SS6	42	7112002	6	1858113	24882	48	101.57	0.3 *	MA	GA	31801
ST01	SC02	SP018	DA	SS7	42	8718002	6	2282000	18311	48	182.04	0.8 *	MA	NC	31801
ST01	SC02	SP019	DA	SS8	40	7618002	7	1877801	17382	47.33	287.34	4.3 *	MA	FL	31801
ST01	SC02	SP020	DA	SS9	48	8220002	8	3178888	2048	48	982.24	1.8 *	MA	TX	31801
ST01	SC02	SP021	DA	SS0	42	7824002	7	3118191	14822	48	118.22	1 *	MA	AR	31801
ST01	SC02	SP022	DA	SS1	42	8714002	5	2888888	7976	48	498.88	1.7 *	MA	TX	31801
ST01	SC02	SP023	DA	SS2	48	7228002	7	2213642	10818	48	348.88	1 *	MA	CA	31801
ST01	SC02	SP024	DA	SS3	42	7228002	7	2388788	18271	48	108.1	0.8 *	MA	OK	31801
ST01	SC02	SP025	DA	SS4	42	8718002	4	1378888	14828	48	108.88	0.8 *	MA	TX	31801
ST01	SC02	SP026	DA	SS5	42	8712002	7	2282782	18888	48	118.08	1.2 *	MA	MO	31801
ST01	SC02	SP027	DA	SS6	42	8228002	7	2372801	28188	48	127.2	1.2 *	MA	TN	31801
ST01	SC02	SP028	DA	SS7	42	8228002	7	2382782	18188	43.51	108.11	1.5 *	MA	CA	31801
ST01	SC02	SP029	DA	SS8	48	8888002	7	2578782	8921	48	273.85	2.5 *	MA	GA	94801
ST01	SC02	SP030	DA	SS9	42	8228002	5	188818	8821	48	278.14	2.5 *	MA	FL	04801
ST01	SC02	SP031	DA	SS0	48	8778002	5	2182828	7824	48	182.13	1.2 *	MA	TX	31801
ST01	SC02	SP032	PA	SS1	48	7618002	4	1831784	12882	48	112.87	1 *	MA	TX	31801
ST01	SC02	SP033	DA	SS2	50	8718002	5	1828888	18288	48	182.82	1.7 *	MA	GA	21801
ST01	SC02	SP034	DA	SS3	42	7712002	5	1842344	11451	48	127	1.2 *	MA	OH	21801
ST01	SC02	SP035	DA	SS4	43	7228002	5	2582782	18888	48	302.88	3.8 *	MA	TX	31804
ST01	SC02	SP036	DA	SS5	42	8228002	3	1282828	118	42.21	282.01	1.4 *	MA	PO	31801
ST01	SC02	SP037	DA	SS6	42	8228002	4	1782318	10188	48	342.88	4.2 *	MA	TX	31801
ST01	SC02	SP038	DA	SS7	42	7828002	5	2128288	18281	48	282.06	2.8 *	MA	CA	31801
ST01	SC02	SP039	DA	SS8	42	8228002	3	1212828	8701	48	127.5	1.2 *	MA	OR	31801
ST01	SC02	SP040	DA	SS9	40	7828002	1	1828281	817	48	127.74	0.8 *	MA	TX	31801
ST01	SC02	SP041	DA	SS0	48	8718002	3	2342788	8921	48	284.88	4.2 *	MA	TX	31801
ST01	SC02	SP042	DA	SS1	48	7228002	12	2182782	18772	48	122.8	1.2 *	MA	NC	31801
ST01	SC02	SP043	DA	SS2	48	8228002	9	1828278	14828	48	328.28	3.8 *	MA	CA	31801
ST01	SC02	SP044	DA	SS3	48	1071802	1	204287	387.3	49	254.98	2.8 *	MA	IL	31801
ST01	SC02	SP045	DA	SS4	48	7228002	10	2582114	20843	48	112.75	0.9 *	MA	CO	31801
ST01	SC02	SP046	DA	SS5	42	8228002	8	1482828	18188	48	302.08	4.2 *	MA	TX	31801
ST01	SC02	SP047	DA	SS6	43	2778002	3	1842788	4824	48	102.2	0.8 *	MA	TX	31801
ST01	SC02	SP048	DA	SS7	43	4712002	5	1412848	12888	48	248.8	2.8 *	MA	CA	31801
ST01	SC02	SP049	DA	SS8	42	4228002	7	1582828	28884	48	184.28	2.2 *	MA	NY	31801
ST01	SC02	SP050	DA	SS9	43	8421802	7	1782328	21418	48	28.4	0.8 *	MA	MI	31801
ST01	SC02	SP051	DA	SS0	42	8228002	8	1278782	18788	48	281.82	3.1 *	MA	CA	31801
ST01	SC02	SP052	DA	SS1	43	8228002	7	1482828	7188	48	288.7	2.8 *	MA	AR	31801
ST01	SC02	SP053	DA	SS2	48	7228002	9	2582188	24871	48	188	1.7 *	MA	CA	31801
ST01	SC02	SP054	DA	SS3	48	8712002	9	1227284	18888	42.2	182.75	1.2 *	MA	IL	31801
ST01	SC02	SP055	DA	SS4	42	8228002	8	1882788	18121	48	188	1.2 *	MA	MO	31801
ST01	SC02	SP056	DA	SS5	42	8712002	8	2342784	18288	48	82.28	0.7 *	MA	LA	31801
ST01	SC02	SP057	DA	SS6	48	7618002	7	1888848	18188	48	141.17	1.5 *	MA	CA	31801
ST01	SC02	SP058	DA	SS7	48	8228002	8	1782784	18721	48	238.87	4.2 *	MA	TN	31801
ST01	SC02	SP059	DA	SS8	43	1228802	8	487828	4414	48	144.88	1.4 *	MA	TX	31801
ST01	SC02	SP060	DA	SS9	48	8718002	8	2128828	17118	48	142.48	1.2 *	MA	MO	31801
ST01	SC02	SP061	DA	SS0	48	1828002	8	2082828	8871	48	388.0	4.5 *	MA	MO	89801
ST01	SC02	SP062	DA	SS1	48	8718002	8	1218828	18827	48	82.0	0.8 *	MA	CA	31801
ST01	SC02	SP063	DA	SS2	48	8228002	6	1778888	28128	48	124.72	1.7 *	MA	CA	31801
ST01	SC02	SP064	DA	SS3	48	8228002	7	1882788	8824	48	242.78	4.8 *	MA	CO	31801
ST01	SC02	SP065	PA	SS4	48	4718002	8	1782811	18288	43.51	288.28	3.1 *	MA	ON	31801
ST01	SC02	SP066	DA	SS5	48	8228002	8	1582788	18827	48	128.1	1 *	MA	TX	31801
ST01	SC02	SP067	DA	SS6	48	8228002	8	2218828	18828	48	212.06	4 *	MA	AL	31801
ST01	SC02	SP068	DA	SS7	48	8228002	7	1771188	13827	48	142.82	1.2 *	MA	TX	31801

ST01	2032	WV03	CA	D06	40	07182002	8	2279463	496	49	152.00	2.5 "	NA	TX	21801
ST01	2032	WV03	CA	D13	42	0970002	7	1069790	12110	49	214.21	3 "	NA	TX	21801
ST01	2032	WV03	CA	D06	42	0775002	8	1023204	10221	49	190.38	1.2 "	NA	CO	21801
ST01	2032	WV03	CA	D02	42	7042002	7	2043116	10794	49	124.49	1.2 "	NA	TX	21801
ST01	2032	WV03	CA	D00	42	0942002	3	1078842	9244	49	117.99	1 "	NA	TX	21801
ST01	2032	WV03	CA	D00	42	07142002	7	2130749	20302	49	146.5	1.2 "	NA	GA	21801
ST01	2032	WV03	CA	D00	38	21182002	7	1074401	18705	48	202.47	2.5 "	NA	TX	21801
ST01	2032	WV03	CA	PM	28	6282002	5	1828862	8229	48	164.15	1.5 "	NA	FL	21801
ST01	2032	WV03	CA	Q09	42	70282002	4	2024811	8788	49	176.26	1.5 "	NA	TX	21801
ST01	2032	WV03	CA	W09	42	47102002	5	1121123	11021	48	202.9	2.1 "	NA	CA	21801
ST01	2032	WV03	CA	W09	42	77182002	4	1888852	7960	48	121.67	1.2 "	NA	TX	21801
ST01	2032	WV03	CA	D02	42	67582002	8	2184610	20362	48	167.28	0.8 "	NA	FL	21801
ST01	2032	WV03	CA	D13	42	21112002	4	1257960	5842	48	246.88	4.2 "	NA	TX	21801
ST01	2032	WV03	CA	G09	42	07182002	7	2328284	8477	42	207.52	2.8 "	NA	CA	21801
ST01	2032	WV03	CA	G09	42	70712002	7	2188857	17712	42	246.98	4.9 "	NA	TX	21801
ST01	2032	WV03	CA	D09	42	4652002	3	1094412	2410	48	218.07	2.5 "	NA	GA	21801
ST01	2032	WV03	CA	D02	42	77182002	3	1893117	18254	28.2	188.07	1.7 "	NA	CO	21801
ST01	2032	WV03	CA	D06	42	70282002	6	2114706	9723	42	282.28	4.9 "	NA	OH	21801
ST01	2032	WV03	CA	D09	42	6222002	5	2164072	9323	48	228.22	2.3 "	NA	TX	21801
ST01	2032	WV03	CA	D06	42	43482002	5	2184976	19371	42	204.72	0.7 "	NA	MO	21801
ST01	2032	WV03	CA	H00	42	24292002	8	1848321	1274	42	85.4	0.3 "	NA	OR	21801
ST01	2032	WV03	CA	D00	42	07122002	4	1748884	2804	42	201.72	1.1 "	NA	GA	21801
ST01	2032	WV03	CA	D00	42	2422002	4	2241387	2882	42	194.8	1.3 "	NA	CA	21801
ST01	2032	WV03	CA	D06	42	6722002	8	1878842	2623	42	110.25	0.2 "	NA	TX	21801
ST01	2032	WV03	CA	D09	42	0722002	2	2178284	2280	42	191.8	1 "	NA	MD	21801
ST01	2032	WV03	CA	D00	42	07122002	7	2280234	11309	42	136.26	1.2 "	NA	FL	21801
ST01	2032	WV03	CA	D00	42	0442002	4	2182428	10972	42	284.79	2.8 "	NA	TX	21801
ST01	2032	WV03	CA	D02	42	7752002	3	2048289	2949	48	154.29	1.2 "	NA	MD	21801
ST01	2032	WV03	CA	D02	42	07182002	3	2022321	7928	48	247.99	2.1 "	NA	CO	21801
ST01	2032	WV03	CA	D00	42	07182002	8	1884256	10377	191	262.89	3.1 "	NA	TX	21801
ST01	2032	WV03	CA	D00	42	21182002	4	2022024	20282	42	126.5	1.2 "	NA	FL	21801
ST01	2032	WV03	CA	D06	42	2422002	11	2167772	24846	42	226.22	4.1 "	NA	WA	21801
ST01	2032	WV03	CA	D09	42	0722002	11	2242143	12892	42	194.07	1.9 "	NA	OK	21801
ST01	2032	WV03	CA	D09	42	02282002	8	1728228	32282	42	188.4	2.2 "	NA	TX	21801
ST01	2032	WV03	CA	D06	42	70282002	8	1622022	34954	49	207.22	2.2 "	NA	CA	21801
ST01	2032	WV03	CA	D00	42	07122002	7	1821828	14286	42	122.12	1.7 "	NA	TX	21801
ST01	2032	WV03	CA	D08	42	70282002	2	2029128	22226	42	217.29	1.3 "	NA	OK	21801
ST01	2032	WV03	CA	D00	42	70282002	6	1877288	20827	42	192.28	1.1 "	NA	TX	21801
ST01	2032	WV03	CA	D00	42	70282002	6	2027127	24441	42	196.72	2.1 "	NA	TX	21801
ST01	2032	WV03	CA	D09	42	77182002	7	1816282	1292	93.21	202.29	2.4 "	NA	PO	21801
ST01	2032	WV03	CA	D08	42	07162002	7	1878470	22877	42	24.26	1 "	NA	GA	21801
ST01	2032	WV03	CA	D09	28	77182002	7	2184282	22428	42	128.5	1.9 "	NA	MO	21801
ST01	2032	WV03	CA	D08	58	42982002	4	1212877	2264	42	154.41	1.7 "	NA	TX	21801
ST01	2032	WV03	CA	D00	42	07162002	4	2289282	12378	48	112.2	0.3 "	NA	CA	21801
ST01	2032	WV03	CA	D00	42	02282002	4	1424227	2201	42	282.27	4.2 "	NA	TX	21801
ST01	2032	WV03	CA	D09	42	0442002	8	1248471	7270	22.21	127.21	0.7 "	NA	PO	21801
ST01	2032	WV03	CA	D00	42	07182002	8	1401282	17820	48	182.26	1.8 "	NA	CA	21801
ST01	2032	WV03	CA	D00	42	22892002	7	2098282	12113	22.21	122.26	1 "	NA	MA	21801
ST01	2032	WV03	CA	D00	42	47182002	4	1028282	7262	42	112.5	1 "	NA	LA	21801
ST01	2032	WV03	CA	D00	1	07162002	4	2278282	8120	48	244.22	2.2 "	NA	TX	21801
ST01	2032	WV03	CA	D08	42	02282002	4	1049423	12122	42	222.12	2.2 "	NA	AL	21801
ST01	2032	WV03	CA	D09	42	2282002	5	1998282	14920	42	122.24	1.8 "	NA	TX	21801
ST01	2032	WV03	CA	F09	42	07182002	8	1831827	18920	42	202.5	2.4 "	NA	GA	21801
ST01	2032	WV03	CA	D00	42	07182002	8	2178428	12179	42	122.11	1.2 "	NA	TX	21801
ST01	2032	WV03	CA	G09	42	2282002	8	2048282	12891	48	122.12	1.2 "	NA	FL	21801
ST01	2032	WV03	CA	D00	42	07182002	8	1622821	19720	126	282.27	4.2 "	NA	NC	21801
ST01	2032	WV03	CA	D00	42	0442002	0	1228282	20	42	227.27	4.2 "	NA	TX	21801
ST01	2032	WV03	CA	D09	42	02782002	3	1228282	5729	22.14	182.54	1.8 "	NA	TX	21801
ST01	2032	WV03	CA	D08	42	07282002	8	2284282	12282	42	222.1	2.2 "	NA	TX	21801
ST01	2032	WV03	CA	D09	42	77182002	8	2181281	12222	22.26	178.24	1.4 "	NA	TX	21801
ST01	2032	WV03	CA	D09	42	77182002	4	2024827	2228	42	122.2	1.9 "	NA	CA	21801
ST01	2032	WV03	CA	D09	42	07182002	3	1827842	4228	42	124.2	1.2 "	NA	TX	21801
ST01	2032	WV03	CA	D09	28	07182002	3	1827842	7429	42	78.7	0.4 "	NA	WV	21801
ST01	2032	WV03	CA	D09	42	77182002	8	1828282	12828	42	217.24	4.2 "	NA	OC	21801
ST01	2032	WV03	CA	D00	42	77182002	8	1841128	12841	42	222.2	2.2 "	NA	GA	21801
ST01	2032	WV03	CA	D08	42	07182002	8	2281428	8729	42	127.22	1.2 "	NA	MD	21801
ST01	2032	WV03	CA	D08	28	07182002	8	2122821	2241	42	182.42	1.9 "	NA	CA	21801
ST01	2032	WV03	CA	D08	42	4292002	7	1182824	22274	42	82.29	0.7 "	NA	WA	21801

11

8701	2032	8701	DA	081	1	5100000	2	100754	4800	82.21	100.5	1.0 *	NA	AR	31001
8701	2032	8701	DA	081	42	5000000	8	800000	10011	48	100.42	1.1 *	NA	CA	31001
8701	2032	8701	DA	080	42	8000000	8	800000	10000	48	101.70	0.1 *	NA	SO	31001
8701	2032	8701	DA	081	42	4100000	8	1070000	8000	48	120.11	1.2 *	NA	HO	31001
8701	2032	8701	DA	080	42	7100000	10	1000000	20000	48	100.00	2.0 *	NA	TX	31001
8701	2032	8701	DA	079	42	8100000	7	1000000	20000	48	155.04	1.2 *	NA	CA	31001
8701	2032	8701	DA	041	41	8100000	8	800000	10000	48	100.00	2.0 *	NA	CA	31001
8701	2032	8701	DA	029	42	5010000	8	1010000	10000	48	100.70	1.0 *	NA	BC	31001
8701	2032	8701	DA	029	42	5100000	7	1000000	11000	48	100.70	0.1 *	NA	FL	31001
8701	2032	8701	DA	080	42	8000000	7	1000000	20000	50.40	100.00	1.0 *	NA	MI	31001
8701	2032	8701	DA	080	42	8000000	7	1000000	20000	78.4	100.00	2.0 *	NA	CA	31001
8701	2032	8701	DA	081	20	8100000	8	1000000	10000	48	100.00	1.1 *	NA	MI	31001
8701	2032	8701	DA	080	40	8000000	8	1000000	10000	48	100.00	1.0 *	NA	CA	31001
8701	2032	8701	DA	080	20	8000000	7	1000000	10000	48	100.00	0.3 *	NA	TX	31001
8701	2032	8701	DA	080	42	3100000	1	700000	1217	52.21	101.10	0.2 *	NA	MI	31001
8701	2032	8701	DA	080	48	8000000	8	1000000	20000	48	117.1	1 *	NA	MI	31001
8701	2032	8701	DA	080	42	7100000	8	1000000	10000	48	100.00	0.0 *	NA	OK	31001
8701	2032	8701	DA	080	42	7000000	8	2000000	10000	48	100.00	0.0 *	NA	AZ	31001
8701	2032	8701	DA	080	42	7100000	8	1000000	20000	48	100.00	4 *	NA	MO	31001
8701	2032	8701	DA	080	42	7100000	8	1000000	20000	48	100.00	1.0 *	NA	TX	31001
8701	2032	8701	DA	080	42	7100000	8	1000000	20000	48	100.00	0.0 *	NA	AL	31001
8701	2032	8701	DA	080	42	4000000	5	1000000	20000	48	100.00	1 *	NA	TN	31001
8701	2032	8701	DA	080	08	8000000	4	700000	4000	48	100.00	1.0 *	NA	FL	31001
8701	2032	8701	DA	080	20	8000000	8	1000000	20000	48	100.00	1.0 *	NA	TX	31001
8701	2032	8701	DA	080	40	8000000	7	2000000	10000	48	100.00	2.0 *	NA	MO	31001
8701	2032	8701	DA	080	08	8100000	8	2000000	20000	48	100.00	1.7 *	NA	NC	31001
8701	2032	8701	DA	080	42	8000000	5	1000000	10000	123.84	100.00	0.0 *	NA	TX	31001
8701	2032	8701	DA	080	42	7000000	7	2000000	10000	48	100.00	1.0 *	NA	WY	31001
8701	2032	8701	DA	080	42	7000000	8	1000000	10000	48	100.00	1.0 *	NA	WV	31001
8701	2032	8701	DA	080	42	7100000	4	1000000	10000	48	100.00	1.2 *	NA	TX	31001
8701	2032	8701	DA	080	40	8000000	5	1000000	10000	50.40	100.00	1.0 *	NA	TN	31001
8701	2032	8701	DA	080	42	7000000	7	1000000	10000	48	100.00	1.4 *	NA	W	31001
8701	2032	8701	DA	080	48	7000000	8	2000000	10000	48	100.00	1.0 *	NA	TX	31001
8701	2032	8701	DA	080	48	8100000	7	2000000	10000	48	100.00	0.2 *	NA	FL	31001
8701	2032	8701	DA	080	48	8100000	8	1000000	10000	48	100.00	0.7 *	NA	AL	31001
8701	2032	8701	DA	080	42	8000000	8	1000000	10000	48	100.00	1.5 *	NA	FL	31001
8701	2032	8701	DA	080	42	8100000	4	1000000	8000	48	100.00	3.7 *	NA	TX	31001
8701	2032	8701	DA	080	42	7100000	8	1000000	10000	48	100.00	2.0 *	NA	TX	31001
8701	2032	8701	DA	080	42	8000000	8	1000000	10000	48	100.00	4.0 *	NA	TX	31001
8701	2032	8701	DA	080	42	8000000	4	1000000	8000	48	100.00	4.1 *	NA	TX	31001
8701	2032	8701	DA	080	42	7100000	8	2000000	10000	48	100.00	1.0 *	NA	GA	31001
8701	2032	8701	DA	080	42	7100000	5	1000000	4000	48	100.00	1.7 *	NA	GA	31001
8701	2032	8701	DA	080	08	8100000	4	1000000	10000	48	100.00	1.1 *	NA	NC	31001
8701	2032	8701	DA	080	42	7000000	4	1000000	10000	48	100.00	2.7 *	NA	OK	31001
8701	2032	8701	DA	080	42	8000000	3	1000000	8000	48	100.00	2.0 *	NA	MI	31001
8701	2032	8701	DA	080	42	8000000	8	1000000	8000	48	100.00	1.0 *	NA	MI	31001
8701	2032	8701	DA	080	42	8000000	8	1000000	10000	48	100.00	0.7 *	NA	NC	31001
8701	2032	8701	DA	080	42	8000000	4	2000000	10000	48	100.00	0.1 *	NA	CA	31001
8701	2032	8701	DA	080	42	8100000	8	1000000	8000	48	100.00	0.0 *	NA	DR	31001
8701	2032	8701	DA	080	42	8100000	8	1000000	10000	48	100.00	1.3 *	NA	MO	31001
8701	2032	8701	DA	080	42	7100000	10	1000000	10000	48	100.00	0.0 *	NA	CO	31001
8701	2032	8701	DA	080	42	7000000	8	1000000	8000	48	100.00	0.0 *	NA	TX	31001
8701	2032	8701	DA	080	48	8000000	8	1000000	10000	48	100.00	1.7 *	NA	CA	31001
8701	2032	8701	DA	080	42	7000000	8	1000000	10000	48	100.00	4.1 *	NA	TX	31001
8701	2032	8701	DA	080	42	7000000	7	2000000	10000	48	100.00	1.0 *	NA	CO	31001
8701	2032	8701	DA	080	42	8000000	3	800000	7100	48	100.00	0 *	NA	FL	31001
8701	2032	8701	DA	080	48	8000000	8	1000000	10000	48	100.00	2.0 *	NA	TX	31001
8701	2032	8701	DA	080	42	7100000	8	1000000	10000	48	100.00	0.0 *	NA	MI	31001
8701	2032	8701	DA	080	42	8000000	8	1000000	7700	48	100.00	2.7 *	NA	CO	31001
8701	2032	8701	DA	080	42	8100000	8	1000000	8000	48	100.00	2.1 *	NA	MO	31001
8701	2032	8701	DA	080	42	8100000	8	1000000	10000	48	100.00	1.2 *	NA	IN	31001
8701	2032	8701	DA	080	42	8100000	4	1000000	10000	48	100.00	2.0 *	NA	CO	31001
8701	2032	8701	DA	080	42	8000000	4	1000000	10000	48	100.00	4.7 *	NA	TX	31001
8701	2032	8701	CA	080	42	8000000	3	1000000	8000	48	100.00	0 *	NA	TX	31001
8701	2032	8701	CA	080	42	1000000	3	800000	4000	48	100.00	1 *	NA	GA	31001
8701	2032	8701	CA	080	42	8000000	8	1000000	8000	48	100.00	0.7 *	NA	GA	31001
8701	2032	8701	CA	080	42	8000000	8	1000000	8000	48	100.00	0.0 *	NA	GA	31001
8701	2032	8701	CA	080	42	8000000	4	1000000	10000	48	100.00	3.1 *	NA	NC	31001

8701	0032	0F30	DA	880	48	7110000	8	1080041	10044	40	100.00	1.0 *	NA	CA	31001
8701	0032	0F30	DA	880	58	7000000	6	1040007	14781	40	100.00	1.5 *	NA	TN	31001
8701	0032	0F30	DA	880	88	7110000	2	1074004	11504	40	100.70	1.2 *	NA	TX	31001
8701	0032	0F30	DA	881	48	7110000	8	1000000	8018	40	170	1.2 *	NA	NY	31001
8701	0032	0F30	DA	880	08	7000000	7	0040000	10210	40	100.00	1.2 *	NA	WI	31001
8701	0032	0F30	DA	880	08	0110000	4	1000001	10077	40	100.00	1.0 *	NA	CA	31001
8701	0032	0F30	DA	881	48	0110000	4	1170000	0007	40	000.00	0.0 *	NA	TN	31001
8701	0032	0F30	DA	880	48	0010000	8	1401071	14005	40	004.24	0.0 *	NA	CA	31001
8701	0032	0F30	DA	880	48	7110000	8	1000000	0070	40	141.00	1.1 *	NA	CA	31001
8701	0032	0F30	DA	880	48	0000000	8	1400000	14000	40	100.00	0.1 *	NA	TN	31001
8701	0032	0F30	DA	010	08	0000000	4	1411000	10000	40	101.00	0.0 *	NA	FL	31001
8701	0032	0F30	DA	040	42	1000000	4	1077007	10000	40	110.07	1.0 *	NA	TN	31001
8701	0032	0F30	DA	880	48	0110000	1	1100041	00007	40	000.00	0.0 *	NA	TN	31001
8701	0032	0F30	DA	880	08	7110000	8	2001000	10000	40	107.00	0.1 *	NA	TN	31001
8701	0032	0F30	DA	880	42	0110000	8	1000001	00000	40	110.00	1.0 *	NA	NC	31001
8701	0032	0F30	DA	880	08	0000000	4	1100000	10000	40	100.00	1.0 *	NA	TN	31001
8701	0032	0F30	DA	880	42	0000000	8	1740000	0707	40	174.00	1.0 *	NA	CA	31001
8701	0032	0F30	DA	010	42	0000000	7	2200000	10704	40	100.70	1.0 *	NA	TN	31001
8701	0032	0F30	DA	040	42	7110000	3	1040000	0170	40	147	1.0 *	NA	VA	31001
8701	0032	0F30	DA	880	42	0000000	2	0000000	000	40	070.00	0.0 *	NA	TN	31001
8701	0032	0F30	DA	880	40	0000000	8	0100004	00400	40	170.10	1.0 *	NA	VA	31001
8701	0032	0F30	DA	880	40	0000000	4	2101000	0000	40	110	0.0 *	NA	TX	31001
8701	0032	0F30	DA	880	48	0110000	7	2000000	10001	40	100.00	1.0 *	NA	SC	31001
8701	0032	0F30	DA	880	40	0110000	2	1101007	0000	40	100.01	0.0 *	NA	OH	31001
8701	0032	0F30	DA	040	40	0110000	8	1000010	11700	40	000.0	0.0 *	NA	TN	31001
8701	0032	0F30	DA	000	40	7110000	8	1000010	0170	40	101.0	1.0 *	NA	FL	31001
8701	0032	0F30	DA	040	48	0000000	6	0100000	10000	40	100.00	1.0 *	NA	VA	31001
8701	0032	0F30	DA	000	48	0000000	5	1001000	0700	40	100.00	1.0 *	NA	CA	31001
8701	0032	0F30	DA	090	48	7110000	-1	1000000	00	40	100	1.0 *	NA	PA	31001
8701	0032	0F30	DA	010	48	0000000	9	1000007	7400	40	110	1.0 *	NA	NC	31001
8701	0032	0F30	DA	000	48	0110000	9	1000007	00000	40	107.01	1.0 *	NA	OK	31001
8701	0032	0F30	DA	000	48	0000000	7	1000000	10007	100.00	000.00	0.0 *	NA	TX	31001
8701	0032	0F30	DA	000	48	0000000	8	1400000	10000	40	100.00	0.0 *	NA	LA	31001
8701	0032	0F30	DA	000	42	0000000	8	0100000	00700	40	100.07	1.0 *	NA	TX	31001
8701	0032	0F30	DA	010	48	0100000	8	1001000	00000	40	000.0	0.0 *	NA	MI	31001
8701	0032	0F30	DA	000	00	0000000	6	1700000	10000	40	100	1.0 *	NA	NC	31001
8701	0032	0F30	DA	000	42	0110000	5	1000000	11700	40	000.00	0.0 *	NA	CA	31001
8701	0032	0F30	DA	000	38	0100000	5	700700	0000	40	010.00	0.0 *	NA	SD	31001
8701	0032	0F30	DA	000	40	7110000	6	1000000	00000	100	000	1.0 *	NA	AL	31001
8701	0032	0F30	DA	000	30	7000000	6	0007000	10000	40	000.0	0.0 *	NA	CA	31001
8701	0032	0F30	DA	000	42	0010000	1	000000	0700	40	000.0	0.0 *	NA	NE	31001
8701	0032	0F30	DA	000	42	7110000	7	1000000	14700	40	100.00	1.0 *	NA	DR	31001
8701	0032	0F30	DA	000	42	0010000	2	1000001	0007	40	100.07	1.0 *	NA	TX	31001
8701	0032	0F30	DA	000	40	0110000	2	700000	0700	40	111.00	1.0 *	NA	AL	31001
8701	0032	0F30	DA	880	40	7110000	8	2007011	10010	40	200.00	0.0 *	NA	OH	31001
8701	0032	0F30	DA	000	40	7110000	8	2100000	10000	40	70.00	0.0 *	NA	MO	31001
8701	0032	0F30	DA	000	40	7000000	8	2001000	10100	40	100.01	0.0 *	NA	VA	31001
8701	0032	0F30	DA	000	42	0000000	8	1000000	10000	40	00.00	0.0 *	NA	OK	31001
8701	0032	0F30	DA	000	42	0000000	8	0007000	10007	40	100.0	1.0 *	NA	CA	31001
8701	0032	0F30	DA	007	48	7000000	7	1000000	0000	40	000.70	1.0 *	NA	KY	31001
8701	0032	0F30	DA	880	40	0110000	8	2000000	10000	40	00.0	0.0 *	NA	TN	31001
8701	0032	0F30	DA	880	40	7000000	7	1000000	10111	40	100.0	1.0 *	NA	AR	31001
8701	0032	0F30	DA	880	40	0010000	8	1000000	10001	40	101.1	1.0 *	NA	TX	31001
8701	0032	0F30	DA	880	40	0000000	8	2200000	10000	40	00.00	0.0 *	NA	MO	31001
8701	0032	0F30	DA	880	42	0000000	8	1001000	10011	40	100.10	1.0 *	NA	TX	31001
8701	0032	0F30	DA	040	41	0110000	4	1000000	10000	40	100.00	1.0 *	NA	AR	31001
8701	0032	0F30	DA	880	40	0110000	3	1110070	7000	100	001.00	0.0 *	NA	FL	31001
8701	0032	0F30	DA	040	40	0010000	4	1011000	0000	40	110.0	1.0 *	NA	FL	31001
8701	0032	0F30	DA	000	40	0000000	7	0000000	0000	40	110.00	1.0 *	NA	AL	31001
8701	0032	0F30	DA	010	40	0010000	8	1007010	10000	60.01	101.00	0.0 *	NA	OH	31001
8701	0032	0F30	DA	000	40	0000000	4	1010000	7000	411.00	000.00	0.0 *	NA	CA	31001
8701	0032	0F30	DA	000	40	0000000	4	1000000	7001	40	00.0	0.0 *	NA	OH	31001
8701	0032	0F30	DA	000	41	7000000	8	1000000	7000	40	000.00	0.0 *	NA	TX	31001
8701	0032	0F30	DA	880	42	0110000	2	1000000	0001	40	000.01	0.0 *	NA	MI	31001
8701	0032	0F30	DA	880	42	0110000	2	1000000	7700	40	00	0.0 *	NA	CA	31001
8701	0032	0F30	DA	000	42	0000000	3	1100000	0110	40	00.00	0.0 *	NA	WY	31001
8701	0032	0F30	DA	001	1	7000000	-1	1000000	071	40	000.00	0.0 *	NA	GA	31001
8701	0032	0F30	DA	000	42	7110000	7	2100000	20107	40	210.00	0.0 *	NA	AZ	31001

8701	8C5Z	8F8H	DA	889	42	742002	5	1479476	16191	48	128.28	1.8 *	NA	ME	31801
8701	8C5Z	8F8H	DA	890	42	8710000	5	1167523	13718	48	170.8	2.9 *	NA	TX	31801
8701	8C5Z	8F8H	DA	890	42	1710000	1	492289	224	48	141.88	1.8 *	NA	CA	31801
8701	8C5Z	8F8H	DA	890	42	496000	5	1030000	18274	48	300.07	4.1 *	NA	ME	31801
8701	8C5Z	8F8H	DA	890	42	2112504	2	2112504	400	48	191.12	2.1 *	NA	GA	31801
8701	8C5Z	8F8H	DA	890	42	1890000	8	1972087	14178	48	232.77	2.9 *	NA	CA	31801
8701	8C5Z	8F8H	DA	890	42	8710002	8	1479980	16270	48	172.00	1.8 *	NA	CA	31801
8701	8C5Z	8F8H	DA	890	42	742002	8	1871708	11528	48	148.16	1.4 *	NA	GA	31801
8701	8C5Z	8F8H	DA	890	42	896000	1	1282000	324	48	110	1.1 *	NA	TX	31801
8701	8C5Z	8F8H	DA	890	48	8710000	8	1484764	21672	48	206.14	2.8 *	NA	AR	31801
8701	8C5Z	8F8H	DA	890	24	896000	7	1284221	29578	48	162.16	1.8 *	NA	AZ	31801
8701	8C5Z	8F8H	DA	890	28	8710000	10	2262685	22275	48	112.2	1 *	NA	MO	31801
8701	8C5Z	8F8H	DA	890	42	1890000	8	2118077	13778	48	274.18	4.1 *	NA	CA	31801
8701	8C5Z	8F8H	DA	890	42	1710000	2	4281436	7987	48	140	1.5 *	NA	GA	31801
8701	8C5Z	8F8H	DA	890	42	8710002	4	1118746	16421	48	86.0	0.9 *	NA	AR	31801
8701	8C5Z	8F8H	DA	890	42	7710000	8	1877386	12828	48	210.86	4.1 *	NA	TX	31801
8701	8C5Z	8F8H	DA	890	42	496000	2	1030000	18274	48	298.50	3.1 *	NA	CA	31801
8701	8C5Z	8F8H	DA	890	42	1890000	4	2078148	6708	48	136.50	1.8 *	NA	MO	31801
8701	8C5Z	8F8H	DA	890	28	7710000	4	1325548	11832	48	280.8	2.8 *	NA	GA	31801
8701	8C5Z	8F8H	DA	890	42	896000	8	1162400	10127	48	123	1.4 *	NA	CO	31801
8701	8C5Z	8F8H	DA	890	42	7800000	4	2084815	18181	48	285.8	3.2 *	NA	AL	31801
8701	8C5Z	8F8H	DA	890	42	4700000	7	1173128	7080	48	110.28	0.8 *	NA	TX	31801
8701	8C5Z	8F8H	DA	890	42	896000	8	1465548	19184	48	448.90	4 *	NA	CA	31801
8701	8C5Z	8F8H	DA	890	48	1890000	4	1900001	14409	48	178.88	2 *	NA	TX	31801
8701	8C5Z	8F8H	DA	890	48	896000	4	1680000	11104	48	426.62	3.2 *	NA	CA	31801
8701	8C5Z	8F8H	DA	890	42	896000	8	247382	8	411.88	262.78	3 *	NA	CA	31801
8701	8C5Z	8F8H	DA	890	28	896000	7	1762000	17445	48	262.28	1.9 *	NA	IL	31801
8701	8C5Z	8F8H	DA	890	42	896000	6	1287484	12585	48	87.21	0.7 *	NA	MO	31801
8701	8C5Z	8F8H	DA	890	28	8710000	4	1411884	17786	48	265.88	2.8 *	NA	CA	31801
8701	8C5Z	8F8H	DA	890	42	4700000	4	1848280	2725	48	162.25	1.8 *	NA	CA	31801
8701	8C5Z	8F8H	DA	890	42	8710000	4	1822880	2305	48	180.87	1.5 *	NA	CA	31801
8701	8C5Z	8F8H	DA	890	42	8710000	4	1984118	17681	48	392.17	4.1 *	NA	GA	31801
8701	8C5Z	8F8H	DA	890	42	7800000	8	1894811	18007	48	178.11	1.1 *	NA	PA	31801
8701	8C5Z	8F8H	DA	890	42	7710000	-1	2051284	28	48	85.88	0.7 *	NA	MO	31801
8701	8C5Z	8F8H	DA	890	42	1270000	2	280288	2041	48	212.60	2.8 *	NA	CO	31801
8701	8C5Z	8F8H	DA	890	42	8710000	4	1712807	8081	48	148.71	1.5 *	NA	WA	31801
8701	8C5Z	8F8H	DA	890	42	7800000	8	2083488	28127	48	180.87	2 *	NA	CA	31801
8701	8C5Z	8F8H	DA	890	42	896000	10	2895087	15486	48	297.20	3.1 *	NA	OK	31801
8701	8C5Z	8F8H	DA	890	42	7710000	8	2120088	18889	48	113.85	1.1 *	NA	WA	31801
8701	8C5Z	8F8H	DA	890	42	7800000	8	2044780	18238	48	284.87	2.2 *	NA	CA	31801
8701	8C5Z	8F8H	DA	890	28	8710000	7	1091288	11120	48	197.8	1.8 *	NA	CA	31801
8701	8C5Z	8F8H	DA	890	42	7710000	7	1840288	2617	48	125.48	1.1 *	NA	CO	31801
8701	8C5Z	8F8H	DA	890	42	7710000	8	1881180	18776	48	287.21	4.3 *	NA	CA	31801
8701	8C5Z	8F8H	DA	890	42	8710000	8	1880880	13881	48	137.74	0.7 *	NA	AZ	31801
8701	8C5Z	8F8H	DA	890	42	8710000	6	1077018	14480	48	162.82	1.8 *	NA	CA	31801
8701	8C5Z	8F8H	DA	890	42	8710000	8	2274181	22707	48	264.73	4.3 *	NA	CO	31801
8701	8C5Z	8F8H	DA	890	28	7800000	4	2062001	14897	48	188.2	2.3 *	NA	TX	31801
8701	8C5Z	8F8H	DA	890	42	4700000	5	1188188	2414	48	144.14	1.8 *	NA	IL	31801
8701	8C5Z	8F8H	DA	890	42	8710000	16	2222888	44287	48	128.48	1 *	NA	NV	31801
8701	8C5Z	8F8H	DA	890	28	896000	10	2275184	18234	48	188.87	2.2 *	NA	NE	31801
8701	8C5Z	8F8H	DA	890	42	8710000	8	2280288	14246	48	241.21	2.3 *	NA	CA	31801
8701	8C5Z	8F8H	DA	890	42	1890000	1	484440	1288	48	228.13	3.3 *	NA	WV	31801
8701	8C5Z	8F8H	DA	890	42	8710000	8	1884887	12122	48	208.12	2.3 *	NA	GA	31801
8701	8C5Z	8F8H	DA	890	42	896000	8	2184280	16789	48	148.72	1.2 *	NA	MD	31801
8701	8C5Z	8F8H	DA	890	42	7800000	7	2148234	15486	48	103	0.8 *	NA	AL	31801
8701	8C5Z	8F8H	DA	890	42	896000	4	2270887	12889	48	122.73	1.8 *	NA	MO	31801
8701	8C5Z	8F8H	DA	890	42	896000	5	2280281	15426	48	110.28	0.8 *	NA	CA	31801
8701	8C5Z	8F8H	DA	890	42	896000	4	1741288	1129	48	248.8	2 *	NA	CA	31801
8701	8C5Z	8F8H	DA	890	42	8710000	-1	1812878	28	48	188.81	0.8 *	NA	MO	31801
8701	8C5Z	8F8H	DA	890	42	8710000	6	1883471	8421	48	112.28	1 *	NA	CO	31801
8701	8C5Z	8F8H	DA	890	42	896000	5	1788881	22841	48	48	0 *	NA	TX	31801
8701	8C5Z	8F8H	DA	890	42	8710000	5	1884411	26748	48	112.12	0.8 *	NA	IL	31801
8701	8C5Z	8F8H	DA	890	42	1710000	1	288888	1188	48	224.87	2.8 *	NA	CO	31801
8701	8C5Z	8F8H	DA	890	42	8710000	8	2088728	28114	48	88.41	0.8 *	NA	WA	31801
8701	8C5Z	8F8H	DA	890	42	4710000	7	1088827	3748	48	214.81	2.2 *	NA	CA	31801
8701	8C5Z	8F8H	DA	890	42	8710000	10	2382288	12888	48	182.87	1.8 *	NA	NC	31801
8701	8C5Z	8F8H	DA	890	42	2800000	8	2888888	2478	48	248.84	4.1 *	NA	OK	31801
8701	8C5Z	8F8H	DA	890	42	8710000	6	1787878	18828	48	142.87	1.4 *	NA	IL	31801

8701	8C32	8F30	DA	D38	42	7682002	5	2100070	21772	48	484.20	4.3 *	NA	CA	31801
8701	8C32	8F30	DA	D42	42	8710002	7	1004002	10000	48	134.00	1.2 *	NA	AZ	31801
8701	8C32	8F30	DA	D09	42	8710002	7	1700073	18001	48	120.20	1.1 *	NA	CA	31801
8701	8C32	8F30	DA	D11	42	8710002	0	448041	16	48	108.2	0.8 *	NA	CA	31801
8701	8C32	8F30	DA	D41	42	8710002	5	1880051	2074	48	88.20	0.7 *	NA	VT	31801
8701	8C32	8F30	DA	D38	42	7177002	4	2010044	11000	48	112.00	1 *	NA	TX	31801
8701	8C32	8F30	DA	D41	28	7204002	5	2180284	22021	48	86.7	0.3 *	NA	VA	31801
8701	8C32	8F30	DA	D09	28	8264002	4	1801000	13014	48	222.01	0 *	NA	TX	31801
8701	8C32	8F30	DA	D20	48	8710002	5	2262000	12004	48	161.0	1.0 *	NA	CA	31801
8701	8C32	8F30	DA	D39	48	8720002	4	1441000	2148	48	187.21	1 *	NA	TX	31801
8701	8C32	8F30	DA	D21	48	868000	5	8160744	14379	48	100.27	1 *	NA	WV	31801
8701	8C32	8F30	DA	D23	48	7100002	8	8220004	10000	48	217.01	1.0 *	NA	AB	31801
8701	8C32	8F30	DA	D38	1	8640002	1	2160007	3718	48	102.00	1.0 *	NA	TX	31801
8701	8C32	8F30	DA	D39	42	7220002	8	1881346	20007	48	142.17	1.0 *	NA	CA	31801
8701	8C32	8F30	DA	D38	42	4620002	7	1020700	18017	48	117.27	1 *	NA	MD	31801
8701	8C32	8F30	DA	D30	28	8640002	7	1570070	14275	48	214.20	2.4 *	NA	MD	31801
8701	8C32	8F30	DA	D30	28	3042002	8	1010077	10000	48	227.20	2.0 *	NA	VA	31801
8701	8C32	8F30	DA	D21	28	7182002	8	1000005	10077	48	154.00	1.5 *	NA	MD	31801
8701	8C32	8F30	DA	D23	48	7850002	8	1620007	13002	48	153.14	0 *	NA	WY	31801
8701	8C32	8F30	DA	D28	48	5720002	7	1200000	10004	48	100.4	1.0 *	NA	CA	31801
8701	8C32	8F30	DA	D38	42	7000002	8	8080040	84000	48	101	1.0 *	NA	LA	31801
8701	8C32	8F30	DA	D21	48	5780002	4	700000	5440	48	240.0	3 *	NA	MI	31801
8701	8C32	8F30	DA	D00	42	7000002	7	2007104	10700	48	120.00	1.1 *	NA	CA	31801
8701	8C32	8F30	DA	D30	42	5680002	4	1000000	10420	48	144.0	1.4 *	NA	OK	31801
8701	8C32	8F30	DA	D30	42	8710002	6	1000007	10007	48	804.00	2.0 *	NA	ME	31801
8701	8C32	8F30	DA	D21	28	4880002	4	1041000	5000	48	100.4	1.4 *	NA	AZ	31801
8701	8C32	8F30	DA	D30	48	8700002	8	1000000	8470	48	101.00	1 *	NA	WV	31801
8701	8C32	8F30	DA	D21	42	8000002	5	1400313	4815	48	240.27	2.0 *	NA	IL	31801
8701	8C32	8F30	DA	D30	42	8000002	5	8100000	10004	48	110.0	0.9 *	NA	MI	31801
8701	8C32	8F30	DA	D30	42	8000002	4	1011400	10010	48	117.1	1 *	NA	MI	31801
8701	8C32	8F30	DA	D30	42	7000002	5	2100000	2700	48	200	3 *	NA	MI	31801
8701	8C32	8F30	DA	D30	28	11000002	8	2700043	2100	48	80.40	0.7 *	NA	AL	31801
8701	8C32	8F30	DA	D30	28	7000002	10	2070074	10100	48	130	1.1 *	NA	MI	31801
8701	8C32	8F30	DA	D30	42	8710002	6	2120002	10040	48	100.00	1 *	NA	CA	31801
8701	8C32	8F30	DA	D30	42	8000002	4	1000000	7000	48	110.0	0.8 *	NA	IL	31801
8701	8C32	8F30	DA	D30	42	4800002	8	1000000	10000	48	114.00	1.2 *	NA	NC	31801
8701	8C32	8F30	DA	D21	42	8000002	8	1000004	10000	48	400.01	2.4 *	NA	AZ	31801
8701	8C32	8F30	DA	D30	42	8710002	3	1000000	10000	48	200.00	4.0 *	NA	MD	31801
8701	8C32	8F30	DA	D30	42	8000002	7	1000000	10000	48	100.00	2.4 *	NA	NC	31801
8701	8C32	8F30	DA	D30	48	7100002	4	1000000	14000	48	114.41	1.2 *	NA	NY	31801
8701	8C32	8F30	DA	D30	48	7100002	7	1000000	20004	48	100.17	1.1 *	NA	CA	31801
8701	8C32	8F30	DA	D30	42	7100002	7	1000000	11000	48	874.00	2.0 *	NA	CA	31801
8701	8C32	8F30	DA	D30	42	8710002	6	2011000	10021	48	100.70	1.0 *	NA	CA	31801
8701	8C32	8F30	DA	D21	48	7000002	8	1000000	21000	48	140.07	1.4 *	NA	CO	31801
8701	8C32	8F30	DA	D28	48	8710002	4	1000000	10007	48	200.21	4.1 *	NA	OK	31801
8701	8C32	8F30	DA	D28	48	8000002	3	1000000	10040	48	134.73	4 *	NA	GA	31801
8701	8C32	8F30	DA	D28	48	8000002	5	1000000	10004	48	201.20	4.4 *	NA	TX	31801
8701	8C32	8F30	DA	D30	28	7100002	8	1000000	20000	48	107.27	1 *	NA	MI	31801
8701	8C32	8F30	DA	D42	38	8000002	4	2011000	10000	48	240.71	4.1 *	NA	CO	31801
8701	8C32	8F30	DA	D30	48	8710002	8	2100002	10000	48	100.00	1.0 *	NA	CA	31801
8701	8C32	8F30	DA	D30	42	7100002	4	1000000	2441	48	100.00	0.8 *	NA	CA	31801
8701	8C32	8F30	DA	D30	42	7100002	5	2007100	10140	48	100.07	1.1 *	NA	MI	31801
8701	8C32	8F30	DA	D30	42	7010002	7	2142000	8000	48	107	1.0 *	NA	AL	31801
8701	8C32	8F30	DA	D30	42	11000002	8	407000	1400	48	214.10	2.0 *	NA	CA	31801
8701	8C32	8F30	DA	D30	48	1000002	3	700000	2470	48	170.00	1.0 *	NA	CA	31801
8701	8C32	8F30	DA	D30	42	8000002	7	1000000	10100	48	100.00	0.2 *	NA	CO	31801
8701	8C32	8F30	DA	D30	42	4100002	5	1100000	11410	48	214.11	0.8 *	NA	CA	31801
8701	8C32	8F30	DA	D30	42	8000002	7	1400000	10000	48	100.07	0.8 *	NA	MI	31801
8701	8C32	8F30	DA	D30	48	7000002	7	1000000	10004	48	200.00	2.2 *	NA	CA	31801
8701	8C32	8F30	DA	D30	42	8000002	6	1700000	10441	48	101.00	0.9 *	NA	NC	31801
8701	8C32	8F30	DA	D42	42	8000002	8	1000000	10000	48	404.01	2.0 *	NA	MI	31801
8701	8C32	8F30	DA	D42	42	4000002	2	1004100	8407	48	100.0	1.7 *	NA	CA	31801
8701	8C32	8F30	DA	D30	48	8000002	4	1000000	10000	48	100.10	1.1 *	NA	CO	31801
8701	8C32	8F30	DA	D30	48	8710002	3	1004000	11000	48	100.00	1.1 *	NA	VA	31801
8701	8C32	8F30	DA	D30	48	3000002	-1	1000000	7	40	210.70	2.4 *	NA	MI	31801
8701	8C32	8F30	DA	D30	48	8000002	4	2100000	10010	48	100.00	0 *	NA	CA	31801
8701	8C32	8F30	DA	D42	48	7000002	4	2040000	10000	48	200.40	2.0 *	NA	CO	31801
8701	8C32	8F30	DA	D30	48	7000002	1	2000000	870	48	101.7	1 *	NA	MI	31801

8704	2032	8704	DA	088	58	870002	8	1318002	408	48	185.12	0 *	NA	WA	31801
8704	2032	8704	DA	089	48	8718002	7	8077202	8888	48	108	1.1 *	NA	OH	31801
8704	2032	8704	DA	090	48	8728002	8	8048188	4888	48	188.78	1.1 *	NA	TX	31801
8704	2032	8704	DA	112	48	8738002	8	1872051	1788	48	482.18	2.2 *	NA	CA	31801
8704	2032	8704	DA	042	42	8748002	8	2808048	30384	411.80	381.72	2.8 *	NA	MO	31801
8704	2032	8704	DA	040	42	8758002	8	8828002	11884	48	143.2	1.2 *	NA	CA	31801
8704	2032	8704	DA	038	42	8768002	8	1877018	28788	48	141.88	0.8 *	NA	CA	31801
8704	2032	8704	DA	036	48	8778002	8	1488002	17772	83.81	188.07	0.7 *	NA	MO	31801
8704	2032	8704	DA	034	42	8788002	4	804480	17078	48	888.87	3.6 *	NA	MO	31801
8704	2032	8704	DA	032	42	8798002	4	1800851	15008	48	225.08	2.0 *	NA	MO	31801
8704	2032	8704	DA	028	42	8808002	7	2217787	10884	48	104.37	0.8 *	NA	WA	31801
8704	2032	8704	DA	026	48	8818002	8	1888888	18007	48	188.08	1.8 *	NA	MO	31801
8704	2032	8704	DA	024	48	8828002	8	2888888	8821	48	811.85	1.8 *	NA	CA	31801
8704	2032	8704	DA	022	42	8838002	8	1888888	12888	82.5	88.88	0.8 *	NA	IL	31801
8704	2032	8704	DA	020	42	12188001	8	413888	7384	48	72.78	0.4 *	NA	GA	31801
8704	2032	8704	DA	018	42	8848002	7	888888	17877	287.88	438.84	1.4 *	NA	TX	31801
8704	2032	8704	DA	016	42	8858002	8	1708888	30388	48	88.87	0.8 *	NA	NC	31801
8704	2032	8704	DA	014	42	8868002	8	2887888	23120	48	383.2	4.1 *	NA	TX	31801
8704	2032	8704	DA	012	42	8878002	8	1888888	15880	72	388.8	1.4 *	NA	CA	31801
8704	2032	8704	DA	010	48	4118800	2	1888810	18888	48	243.82	2.1 *	NA	SC	31801
8704	2032	8704	DA	008	42	8888002	8	1888888	18888	48	117.87	1.4 *	NA	NC	31801
8704	2032	8704	DA	006	42	7188002	8	1888818	12888	48	488.84	8.8 *	NA	CA	31801
8704	2032	8704	DA	004	48	4188002	8	8878888	7812	48	814.88	8.4 *	NA	CA	31801
8704	2032	8704	DA	002	42	4888002	3	8818170	7812	48	148.87	1.8 *	NA	TX	31801
8704	2032	8704	DA	000	48	8888002	8	8888888	8888	48	188.88	3 *	NA	CO	31801
8704	2032	8704	DA	888	42	7288002	5	2888888	11188	48	188.84	1.1 *	NA	UT	31801
8704	2032	8704	DA	886	48	8888888	8	2888818	1870	48	888.84	4.1 *	NA	TX	31801
8704	2032	8704	DA	884	42	8888888	6	1342884	7728	48	888.18	2.2 *	NA	WA	31801
8704	2032	8704	DA	882	42	8888888	3	1188878	7800	48	348.84	2 *	NA	CA	31801
8704	2032	8704	DA	880	42	8888888	4	2888888	8888	48	188.88	8.8 *	NA	NY	31801
8704	2032	8704	DA	878	42	8888888	4	2888888	4832	48	178.88	1.2 *	NA	OR	31801
8704	2032	8704	DA	876	42	7888888	5	3881734	88887	48	104.71	1 *	NA	NY	31801
8704	2032	8704	DA	874	48	8888888	7	2888888	18888	48	874.88	2.8 *	NA	GA	31801
8704	2032	8704	DA	872	42	8888888	8	1778188	12188	48	428.2	4.2 *	NA	MI	31801
8704	2032	8704	DA	870	42	8888888	8	2118888	8818	48	218.77	2.5 *	NA	WA	31801
8704	2032	8704	DA	868	42	8888888	-1	1888888	888	48	188.88	1 *	NA	NC	31801
8704	2032	8704	DA	866	48	7888888	10	2814871	21178	48	388.8	3.8 *	NA	MO	31801
8704	2032	8704	DA	864	42	7888888	7	2888888	18044	48	202.8	2.2 *	NA	NJ	31801
8704	2032	8704	DA	862	42	4888888	6	1818884	28887	48	114.24	1.1 *	NA	IL	31801
8704	2032	8704	DA	860	42	8848888	8	1881777	17844	48	48	0 *	NA	CA	31801
8704	2032	8704	DA	858	42	7888888	3	2888888	14111	82.5	388.85	3.8 *	NA	IL	31801
8704	2032	8704	DA	856	48	6888888	7	1888818	18884	48	188.47	1.3 *	NA	CA	31801
8704	2032	8704	DA	854	42	8818888	5	1888888	18887	48	188.8	1 *	NA	MO	31801
8704	2032	8704	DA	852	42	2888888	3	718888	8428	48	48.88	0.8 *	NA	FL	31801
8704	2032	8704	DA	850	38	8818888	5	1887788	28884	48	388.4	3.8 *	NA	MO	31801
8704	2032	8704	DA	848	42	7818888	7	2148888	11888	48	128.88	1.4 *	NA	MO	31801
8704	2032	8704	DA	846	42	7818888	8	1811488	18888	48	108.88	0.9 *	NA	VA	31801
8704	2032	8704	DA	844	42	8818888	8	2274888	18887	48	281.26	4.1 *	NA	TX	31801
8704	2032	8704	DA	842	42	8818888	5	1758881	28388	48	88.8	0.7 *	NA	OK	31801
8704	2032	8704	DA	840	42	8818888	7	1884888	18888	48	188.8	1.7 *	NA	CA	31801
8704	2032	8704	DA	838	42	7888888	7	1881418	28874	48	104	1.1 *	NA	MO	31801
8704	2032	8704	DA	836	42	8488888	4	1888887	18888	48	388.8	3.8 *	NA	TX	31801
8704	2032	8704	DA	834	42	7888888	3	2888888	18884	48	372.74	3.8 *	NA	CA	31801
8704	2032	8704	DA	832	42	4888888	8	1888818	2888	48	87.88	0.8 *	NA	OR	31801
8704	2032	8704	DA	830	42	1888888	4	872288	7818	48	384.78	4.1 *	NA	CA	31801
8704	2032	8704	DA	828	42	4188888	5	1188888	28884	48	84	2 *	NA	VA	31801
8704	2032	8704	DA	826	41	7888888	8	1888788	28748	48	177.88	2 *	NA	OH	31801
8704	2032	8704	DA	824	48	8888888	7	1888888	30158	48	281.8	2.8 *	NA	NY	31801
8704	2032	8704	DA	822	42	7888888	8	2148888	28884	48	847.78	8.7 *	NA	CA	31801
8704	2032	8704	DA	820	48	7888888	7	3888888	28784	48	188.88	1.7 *	NA	TX	31801
8704	2032	8704	DA	818	42	8888888	4	878888	8888	48	187.88	2 *	NA	AZ	31801
8704	2032	8704	DA	816	42	7888888	8	1888788	28887	48	138.87	1.3 *	NA	IL	31801
8704	2032	8704	DA	814	42	8874888	3	1418818	18888	48	137.84	1.3 *	NA	AL	31801
8704	2032	8704	DA	812	38	7888888	8	1888188	8888	48	88.87	0.8 *	NA	OH	31801
8704	2032	8704	DA	810	42	6888888	4	1881881	18178	48	273.88	1 *	NA	CA	31801
8704	2032	8704	DA	808	42	8888888	5	2388888	1788	48	218.88	2.2 *	NA	MI	31801
8704	2032	8704	DA	806	42	7888888	7	2188888	7728	48	187.88	2.8 *	NA	OR	31801
8704	2032	8704	DA	804	42	8888888	8	2388888	18888	48	74.88	2.4 *	NA	CA	31801

8701	2052	07000	DA	D00	40	0100000	0	1000000	0001	40	110.0	1.1	NA	OR	31001
8701	2052	07000	DA	D00	40	0100000	1	1000000	0002	40	100.00	1.1	NA	MA	31001
8701	2052	07000	DA	D01	00	1010000	0	0000000	0000	40	041.00	1.0	NA	MA	31001
8701	2052	07000	DA	000	00	0000000	0	0000000	0000	40	110.0	1.0	NA	MA	31001
8701	2052	07000	DA	D00	40	0100000	0	1000000	0000	40	140.04	1.4	NA	TX	31001
8701	2052	07000	DA	D00	1	0000000	0	1000000	0000	40	000.04	4.0	NA	FL	31001
8701	2052	07000	DA	D00	40	0100000	4	1000000	0000	40	000.70	0.0	NA	TX	31001
8701	2052	07000	DA	D00	40	0100000	3	1000000	0000	40	100.0	1.0	NA	TX	31001
8701	2052	07000	DA	D07	40	0100000	7	1000000	0000	40	000.00	0.0	NA	CA	31001
8701	2052	07000	DA	D41	40	0100000	0	1000000	1000	40	100.00	1.0	NA	TX	31001
8701	2052	07000	DA	D00	00	1000000	0	0000000	1000	40	000.0	4.0	NA	TX	31001
8701	2052	07000	DA	D40	40	0100000	0	1000000	0100	40	100.00	1.0	NA	TX	31001
8701	2052	07000	DA	D00	40	0100000	7	1000000	1000	40	140.00	1.0	NA	MA	31001
8701	2052	07000	DA	D00	40	0100000	0	1000000	1000	40	100.00	1.0	NA	CA	31001
8701	2052	07000	DA	D01	40	0100000	4	1000000	0000	40	000.00	4.0	NA	TX	31001
8701	2052	07000	DA	D01	40	0100000	0	1000000	0000	40	100.00	0.0	NA	FL	31001
8701	2052	07000	DA	D00	40	0100000	4	1000000	0000	40	100.00	1.0	NA	TX	31001
8701	2052	07000	DA	D00	00	0000000	-1	0000000	00	40	100.00	1.0	NA	CA	31001
8701	2052	07000	DA	D00	40	0100000	6	1000000	0000	00.00	010.00	1.0	NA	AR	31001
8701	2052	07000	DA	D00	40	0100000	10	1000000	0000	40	100.0	1.0	NA	AR	31001
8701	2052	07000	DA	D00	40	0100000	0	1000000	0000	00.00	000.00	0.0	NA	AR	31001
8701	2052	07000	DA	D41	40	0100000	0	1000000	0000	00.00	000.00	0.0	NA	UT	31001
8701	2052	07000	DA	D40	40	0100000	11	1000000	0000	40	000.00	0.0	NA	WY	31001
8701	2052	07000	DA	D00	40	0100000	0	1000000	1000	40	100.00	0.0	NA	NV	31001
8701	2052	07000	DA	D00	40	0100000	0	1000000	2000	40	000.00	0.0	NA	MO	31001
8701	2052	07000	DA	D00	40	0100000	0	1000000	0000	40	000.00	0.0	NA	TX	31001
8701	2052	07000	DA	D00	40	0100000	7	1000000	0000	40	100.00	1.0	NA	MA	31001
8701	2052	07000	DA	D00	40	0100000	10	1000000	0000	40	100.00	1.0	NA	NO	31001
8701	2052	07000	DA	D00	40	0100000	0	1000000	0000	40	000.00	0.0	NA	NV	31001
8701	2052	07000	DA	D00	40	0100000	0	1000000	0000	40	000.00	0.0	NA	CA	31001
8701	2052	07000	DA	D00	40	0100000	0	1000000	0000	40	000.00	0.0	NA	CA	31001
8701	2052	07000	DA	D00	40	0100000	7	1000000	0000	00.00	000.00	0.0	NA	AR	31001
8701	2052	07000	DA	D00	40	0100000	0	1000000	0000	00.00	000.00	0.0	NA	AR	31001
8701	2052	07000	DA	D00	40	0100000	0	1000000	0000	00.00	000.00	0.0	NA	DC	31001
8701	2052	07000	DA	D00	40	0100000	0	1000000	0000	40	100.00	1.0	NA	CA	31001
8701	2052	07000	DA	D00	40	0100000	0	1000000	0000	40	100.00	1.0	NA	TX	31001
8701	2052	07000	DA	D00	40	0100000	0	1000000	0000	00.00	000.00	0.0	NA	ID	31001
8701	2052	07000	DA	D00	40	0100000	0	1000000	0000	40	100.00	0.0	NA	TX	31001
8701	2052	07000	DA	D00	40	0100000	0	1000000	0000	40	100.00	1.0	NA	CA	31001
8701	2052	07000	DA	D40	40	0100000	0	1000000	0000	40	100.00	1.0	NA	MA	31001
8701	2052	07000	DA	D00	40	0100000	0	1000000	0000	40	100.00	1.0	NA	MA	31001
8701	2052	07000	DA	D00	40	0100000	0	1000000	0000	40	100.00	1.0	NA	OT	31001
8701	2052	07000	DA	D10	40	0100000	4	1000000	1000	00	000.00	0.0	NA	CA	31001
8701	2052	07000	DA	D01	40	0100000	0	1000000	0000	40	100.00	1.0	NA	TX	31001
8701	2052	07000	DA	D00	40	0100000	0	1000000	1000	40	000.00	1.0	NA	CA	31001
8701	2052	07000	DA	D00	40	0100000	0	1000000	1000	40	100.00	0.0	NA	OH	31001
8701	2052	07000	DA	D00	40	0100000	4	1000000	0000	40	100.00	1.0	NA	IA	31001
8701	2052	07000	DA	D00	40	0100000	0	1000000	0000	40	100.00	1.0	NA	NY	31001
8701	2052	07000	DA	D00	40	0100000	0	1000000	0000	40	100.00	1.0	NA	NY	31001
8701	2052	07000	DA	D40	40	0100000	0	1000000	0000	40	100.00	1.0	NA	VA	31001
8701	2052	07000	DA	D00	40	0100000	0	1000000	0000	40	100.00	1.0	NA	SD	31001
8701	2052	07000	DA	D40	40	0100000	0	1000000	0000	00.00	000.00	0.0	NA	SD	31001
8701	2052	07000	DA	D00	40	0100000	0	1000000	0000	10	100.00	1.0	NA	ND	31001
8701	2052	07000	DA	D00	40	0100000	7	1000000	0000	40	100.00	1.0	NA	AZ	31001
8701	2052	07000	DA	D00	40	0100000	0	1000000	0000	40	100.00	1.0	NA	AZ	31001
8701	2052	07000	DA	D00	41	0000000	0	0000000	0000	70.00	000.00	1.0	NA	OR	31001
8701	2052	07000	DA	D00	40	0100000	0	1000000	0000	40	100.00	1.0	NA	CA	31001
8701	2052	07000	DA	D00	40	0100000	0	1000000	0000	00.00	000.00	0.0	NA	AR	31001
8701	2052	07000	DA	D00	40	0100000	10	1000000	0000	40	100.00	0.0	NA	TX	31001
8701	2052	07000	DA	D00	00	0000000	0	0000000	0000	40	100.00	1.0	NA	TX	31001
8701	2052	07000	DA	D00	40	0100000	10	1000000	0000	40	100.00	0.0	NA	MD	31001
8701	2052	07000	DA	D10	40	0100000	7	1000000	0000	00.00	000.00	0.0	NA	AR	31001
8701	2052	07000	DA	D00	40	0100000	0	1000000	0000	00.00	000.00	0.0	NA	DC	31001
8701	2052	07000	DA	D00	40	0100000	0	1000000	0000	40	100.00	0.0	NA	MD	31001
8701	2052	07000	DA	D00	00	0000000	0	0000000	0000	40	100.00	1.0	NA	CA	31001
8701	2052	07000	DA	D00	00	0000000	0	0000000	0000	40	100.00	1.0	NA	TX	31001
8701	2052	07000	DA	D00	00	0000000	10	1000000	0000	40	100.00	1.0	NA	FL	31001
8701	2052	07000	DA	D00	40	0100000	0	1000000	0000	00.00	000.00	0.0	NA	AR	31001
8701	2052	07000	DA	D00	40	0100000	0	1000000	1000	40	100.00	1.0	NA	CA	31001
8701	2052	07000	DA	D00	00	0000000	0	0000000	0000	40	100.00	1.0	NA	MA	31001

8704	2C32	8F954	DA	828	42	4282002	0	1214481	12280	48	170.82	2 *	NA	ND	31801
8704	2C32	8F954	DA	828	42	4155002	0	1078684	88273	48	369	5.1 *	NA	TX	31804
8704	2C32	8F954	DA	821	42	8F92002	0	1828642	13803	48	182.76	2.0 *	NA	TX	31801
8704	2C32	8F954	DA	820	42	8282002	7	1863788	18894	48	248.89	8.0 *	NA	OH	31801
8704	2C32	8F954	DA	828	42	7F18002	7	1821882	14811	48	183.71	1.4 *	NA	DR	31801
8704	2C32	8F954	DA	820	42	8282002	4	895889	10848	48	184.88	1.1 *	NA	TX	31801
8704	2C32	8F954	DA	828	42	8282002	7	1818021	20677	48	114.28	1 *	NA	ID	31801
8704	2C32	8F954	DA	828	42	8F12002	7	1888778	8983	48	128.82	1.2 *	NA	LA	31801
8704	2C32	8F954	DA	828	42	8F14002	6	1833664	18508	48	111.14	0.8 *	NA	MD	31801
8704	2C32	8F954	DA	842	42	7F18002	7	1807689	31000	48	214.14	3 *	NA	TX	31801
8704	2C32	8F954	DA	828	42	7F18002	7	1807682	18412	48	108.84	0.8 *	NA	CA	31801
8704	2C32	8F954	DA	828	42	8F82002	8	2138884	11402	48	382.08	4.5 *	NA	IR	31801
8704	2C32	8F954	DA	010	42	8F18002	4	2378885	4882	48	108.48	1 *	NA	TX	31801
8704	2C32	8F954	DA	885	42	8282002	6	1843777	12818	48	108.88	0.8 *	NA	WA	31801
8704	2C32	8F954	DA	848	7	8282002	6	1887883	7822	87.84	188.88	1.1 *	NA	CA	31801
8704	2C32	8F954	DA	828	42	7882002	6	2888734	24273	48	122.78	0.8 *	NA	CA	31801
8704	2C32	8F954	DA	828	42	8F14002	8	2882047	10908	48	187.87	1.7 *	NA	FL	31801
8704	2C32	8F954	DA	042	42	7882002	7	2881888	14301	48	348.18	4.3 *	NA	TN	31801
8704	2C32	8F954	DA	828	28	8282002	0	1888788	11081	48	184.4	1.7 *	NA	OR	31801
8704	2C32	8F954	DA	030	42	8282002	4	1878882	10834	48	227.72	2.4 *	NA	CA	31801
8704	2C32	8F954	DA	828	42	8282002	3	1831187	8182	411.88	481.88	1.1 *	NA	PA	31801
8704	2C32	8F954	CA	036	42	8F78002	6	2188883	18448	82.84	184.48	1.7 *	NA	NJ	31801
8704	2C32	8F954	CA	828	42	7F18002	8	1881474	11488	48	188.08	1.8 *	NA	ID	31801
8704	2C32	8F954	CA	042	42	7882002	8	2887488	8828	188.88	221.88	0.8 *	NA	BC	31801
8704	2C32	8F954	CA	020	42	7F18002	8	1881874	17883	48	383	4 *	NA	NC	31801
8704	2C32	8F954	CA	828	83	8F18002	4	1788887	12885	48	178.07	1.1 *	NA	PA	31801
8704	2C32	8F954	CA	028	1	8F78002	0	1448783	10	48	142.7	1.1 *	NA	CA	31801
8704	2C32	8F954	CA	020	42	7882002	-1	2148134	388	48	88.08	0.8 *	NA	FL	31801
8704	2C32	8F954	CA	030	1	4188887	7	1188883	18888	48	871.38	3 *	NA	NY	31801
8704	2C32	8F954	CA	042	42	7882002	10	2844884	10830	48	181.88	2 *	NA	NV	31801
8704	2C32	8F954	CA	038	61	8F14002	10	2888788	22748	48	178.81	0 *	NA	M	31801
8704	2C32	8F954	CA	042	42	7882002	0	2188884	8828	48	118.88	1 *	NA	ID	31801
8704	2C32	8F954	CA	828	42	2888887	0	781881	17487	48	231.78	1.8 *	NA	CA	31801
8704	2C32	8F954	CA	030	42	8282002	0	1818881	28880	88.27	188.28	1.4 *	NA	AR	31801
8704	2C32	8F954	CA	828	42	8F78002	11	2881148	28472	48	388.1	4.3 *	NA	TX	31801
8704	2C32	8F954	CA	828	42	8F18002	0	748204	18848	83.21	383.48	5.7 *	NA	BC	31801
8704	2C32	8F954	CA	038	28	8F18002	0	1788842	28883	48	108.08	0.8 *	NA	WY	31801
8704	2C32	8F954	CA	038	42	1288883	8	888308	14278	48	78.43	0.8 *	NA	MT	31801
8704	2C32	8F954	CA	828	42	7F18002	8	1848888	18823	48	382.83	4.2 *	NA	CA	31801
8704	2C32	8F954	CA	010	42	18148801	2	438231	1788	48	204.38	2.8 *	NA	NY	31801
8704	2C32	8F954	CA	010	42	8F18002	8	2888842	21388	88.81	188.81	0.8 *	NA	AR	31801
8704	2C32	8F954	CA	042	42	8F18002	4	743878	8787	48	87.4	0.8 *	NA	OR	31801
8704	2C32	8F954	CA	042	42	8F18002	8	1788888	18821	48	148.23	1.8 *	NA	IR	31801
8704	2C32	8F954	CA	080	42	8F18002	0	2888883	8822	48	188.2	2.2 *	NA	TX	31801
8704	2C32	8F954	CA	042	68	8F18002	6	1884880	18277	48	178	2 *	NA	CA	31801
8704	2C32	8F954	CA	030	42	4288882	0	1488847	27788	48	138.42	0 *	NA	TX	31801
8704	2C32	8F954	CA	828	42	8248882	8	1788880	12886	83.21	328.28	2.8 *	NA	BC	31801
8704	2C32	8F954	CA	038	42	8F18002	6	1888880	4824	48	118.24	1.3 *	NA	OH	31801
8704	2C32	8F954	CA	828	83	7F18002	4	1887288	18884	80.83	118.38	1.1 *	NA	OH	31801
8704	2C32	8F954	CA	828	42	8282002	7	1881888	18888	48	123	1.8 *	NA	WA	31801
8704	2C32	8F954	CA	828	42	7F18002	8	1888882	8417	82.5	182.47	1.8 *	NA	IL	31801
8704	2C32	8F954	CA	828	42	8F18002	0	1818188	8788	83.31	187.47	1.4 *	NA	AR	31801
8704	2C32	8F954	CA	828	42	8F18002	7	2148880	8888	48	177.88	1.1 *	NA	FL	31801
8704	2C32	8F954	CA	828	42	7F18002	0	2018887	88810	48	114.78	1.2 *	NA	TX	31801
8704	2C32	8F954	CA	828	42	8282002	8	1828108	18880	48	382.8	2.8 *	NA	FL	31801
8704	2C32	8F954	CA	828	42	7882002	5	2883843	10848	48	121.87	1 *	NA	CA	31801
8704	2C32	8F954	CA	828	42	4282002	8	1811888	17848	48	281.81	2.5 *	NA	FL	31801
8704	2C32	8F954	CA	042	42	8282002	7	2188111	18877	48	138.88	1.4 *	NA	OR	31801
8704	2C32	8F954	CA	828	42	7882002	6	2188888	8843	48	82.84	0.7 *	NA	CA	31801
8704	2C32	8F954	CA	828	42	8282002	8	1241782	14810	48	183.84	1.5 *	NA	CA	31801
8704	2C32	8F954	CA	038	42	8282002	6	2188880	8884	48	82.78	0.8 *	NA	WA	31801
8704	2C32	8F954	CA	828	42	7F18002	6	1818888	13808	48	178.81	2 *	NA	TX	31801
8704	2C32	8F954	CA	038	28	8282002	4	1418888	11881	48	183.08	1.8 *	NA	CA	31801
8704	2C32	8F954	CA	828	42	7F18002	8	1878887	8288	48	88.83	0.8 *	NA	CO	31801
8704	2C32	8F954	CA	828	38	8F18002	0	888811	118	48	278.27	2.8 *	NA	FL	31801
8704	2C32	8F954	CA	828	38	8F18002	0	188788	21	48	82.23	0.8 *	NA	FL	31801
8704	2C32	8F954	CA	032	42	7882002	0	2188841	18888	48	177.83	1.8 *	NA	PA	31801
8704	2C32	8F954	CA	828	42	8F92002	4	2188878	12148	48	144.15	1.4 *	NA	TX	31801

0701	2032	0700	DA	D00	42	2388001	7	2094422	13922	49	107.1	4.2 *	NA	TX	31801
0701	2032	0700	DA	D00	42	0192002	8	0000000	1702	03.21	170.45	1.1 *	NA	AB	31801
0701	2032	0700	DA	D00	42	0402002	3	0207940	20919	49	80.01	0.0 *	NA	MS	31801
0701	2032	0700	DA	A00	42	0010002	4	0010010	8236	49	104.1	1.1 *	NA	IL	31801
0701	2032	0700	DA	D00	42	1210002	3	4700002	4369	49	103.45	0.9 *	NA	OR	31801
0701	2032	0700	DA	D00	42	0710002	4	0070447	0140	03.21	214.80	1.8 *	NA	AR	31801
0701	2032	0700	DA	D00	42	0000002	11	0070707	10847	49	010.9	0.0 *	NA	CO	31801
0701	2032	0700	DA	D00	42	0000002	7	1400100	24020	49	300.99	4.0 *	NA	TX	31801
0701	2032	0700	DA	D00	42	4100002	7	1101701	17004	49	103.90	0.0 *	NA	LA	31801
0701	2032	0700	DA	D00	42	7000002	3	1700000	24711	03.21	200.48	3.4 *	NA	BC	31801
0701	2032	0700	DA	D00	42	7110002	8	1400000	14431	49	120.04	1.1 *	NA	CO	31801
0701	2032	0700	DA	D00	42	7310002	10	0210000	31000	49	100.70	2.1 *	NA	WI	31801
0701	2032	0700	DA	D00	42	1110002	3	0040000	0070	49	00.07	0.0 *	NA	WA	31801
0701	2032	0700	DA	D00	42	0000002	0	0101314	0000	49	00.27	0.2 *	NA	OR	31801
0701	2032	0700	DA	D00	42	0100002	7	0040000	21000	49	100.00	1.4 *	NA	WA	31801
0701	2032	0700	DA	D00	39	2100002	8	0001000	30004	49	100.00	1.0 *	NA	KS	31801
0701	2032	0700	DA	D00	42	4100002	3	1101000	17002	03.21	200.10	1.0 *	NA	AB	31801
0701	2032	0700	DA	D00	39	2100002	0	0010001	00700	03.21	100.00	1.1 *	NA	AB	31801
0701	2032	0700	DA	D00	39	2100002	0	1400000	0010	49	100.00	1.2 *	NA	UT	31801
0701	2032	0700	DA	D00	42	0100002	7	0010000	11070	49	201.00	4.0 *	NA	MO	31801
0701	2032	0700	DA	D00	42	4100002	4	1000000	2071	49	114.00	1.4 *	NA	TX	31801
0701	2032	0700	DA	D00	42	3000002	3	0000000	0000	49	100.00	1.0 *	NA	OR	31801
0701	2032	0700	DA	D00	42	7000002	0	1000000	11100	49	000.00	2.0 *	NA	UT	31801
0701	2032	0700	DA	D00	42	0100002	4	1000000	10700	03.21	174.70	1.0 *	NA	CA	31801
0701	2032	0700	DA	D00	42	0700002	0	0000000	0000	49	140.01	1.2 *	NA	WA	31801
0701	2032	0700	DA	D00	39	7000002	0	0000001	02700	49	140.00	1.1 *	NA	CA	31801
0701	2032	0700	DA	D00	42	0100002	0	0040000	0000	20.0	100.00	1.0 *	NA	L	31801
0701	2032	0700	DA	D00	42	0000002	0	0000000	0000	49	100.00	1.0 *	NA	MI	31801
0701	2032	0700	DA	D00	39	0100002	0	0000000	10100	49	100.70	1.2 *	NA	TX	31801
0701	2032	0700	DA	D00	42	0100002	0	0000000	0010	49	200.00	1.0 *	NA	MO	31801
0701	2032	0700	DA	D00	42	1000002	0	0100000	10000	49	200.10	2.1 *	NA	CA	31801
0701	2032	0700	DA	D00	42	0100002	0	0000000	14000	49	171.00	1.0 *	NA	UT	31801
0701	2032	0700	DA	D00	42	0000002	3	0070000	0270	49	104.10	1.0 *	NA	FL	31801
0701	2032	0700	DA	D00	42	0000002	3	1000000	10000	49	101.1	1.0 *	NA	TX	31801
0701	2032	0700	DA	D00	39	7100002	0	0010000	10100	49	017.00	0.1 *	NA	UT	31801
0701	2032	0700	DA	D00	42	1000002	0	0100000	10004	49	170	1.0 *	NA	TX	31801
0701	2032	0700	DA	D00	42	7000002	0	0100000	20004	49	21.1	0.0 *	NA	MI	31801
0701	2032	0700	DA	D00	42	7000002	10	1000000	20077	49	200.00	0.0 *	NA	CO	31801
0701	2032	0700	DA	D00	42	1010002	0	0100000	100	49	100.00	1.0 *	NA	TX	31801
0701	2032	0700	DA	D00	42	7010002	0	2100100	20014	411.00	000.00	3.1 *	NA	MI	31801
0701	2032	0700	DA	D00	42	0100002	7	1000100	0000	49	200.10	3.0 *	NA	MO	31801
0701	2032	0700	DA	D00	42	7000002	0	2000001	17000	49	104.04	1.2 *	NA	OR	31801
0701	2032	0700	DA	D00	42	0100002	7	1400000	10004	100.04	170.11	0.7 *	NA	TX	31801
0701	2032	0700	DA	D00	42	0010002	7	1400100	0000	49	200.00	1.0 *	NA	KY	31801
0701	2032	0700	DA	D00	42	0100002	0	1700000	20000	49	00.4	0.0 *	NA	MI	31801
0701	2032	0700	DA	D00	42	7010002	0	2100000	10000	49	104.4	1.7 *	NA	OR	31801
0701	2032	0700	DA	D00	42	7000002	0	0101700	10000	49	00.0	0.0 *	NA	MI	31801
0701	2032	0700	DA	D00	42	0100002	0	0100000	10041	49	100.00	1.0 *	NA	OR	31801
0701	2032	0700	DA	D00	42	0100002	0	0001000	10000	49	100.00	1.0 *	NA	TX	31801
0701	2032	0700	DA	D00	42	7000002	7	1001000	0070	49	140.00	1.0 *	NA	MI	31801
0701	2032	0700	DA	D00	42	7000002	7	1010000	10000	49	340.70	4.1 *	NA	MI	31801
0701	2032	0700	DA	D00	1	4000002	4	1004000	4000	49	100.07	1.0 *	NA	WA	31801
0701	2032	0700	DA	D00	39	0000002	0	1701700	20147	49	107.0	1.0 *	NA	CA	31801
0701	2032	0700	DA	D00	42	7000002	0	0040000	24700	49	100.00	1.7 *	NA	TX	31801
0701	2032	0700	DA	D00	41	0100002	0	1011001	10770	49	210.70	0.0 *	NA	TX	31801
0701	2032	0700	DA	D00	42	7000002	0	0040000	1000	49	200.01	2.0 *	NA	CA	31801
0701	2032	0700	DA	D00	42	0000002	3	0000000	4070	49	201.10	3.0 *	NA	TX	31801
0701	2032	0700	DA	D00	42	0070002	3	1700011	10000	49	107	1.0 *	NA	TX	31801
0701	2032	0700	DA	D00	42	7000002	4	0000000	2000	49	100.00	1.0 *	NA	CA	31801
0701	2032	0700	DA	D00	42	7000002	0	0070000	10001	49	140.70	1.4 *	NA	WA	31801
0701	2032	0700	DA	D00	42	0000002	4	0100000	7010	49	100.00	1.0 *	NA	WA	31801
0701	2032	0700	DA	D00	42	0000002	0	1700000	10707	49	100.00	1.7 *	NA	WA	31801
0701	2032	0700	DA	D00	42	0400002	4	1710000	0000	03.21	101.00	0.0 *	NA	SC	31801
0701	2032	0700	DA	D00	41	2000002	4	0001000	0004	49	204.00	0.0 *	NA	TX	31801
0701	2032	0700	DA	D00	42	0000002	3	1400000	0007	03.21	107.00	1.1 *	NA	AB	31801
0701	2032	0700	DA	D00	40	2000002	0	1170000	10411	49	100.00	1.7 *	NA	CA	31801
0701	2032	0700	DA	D00	40	1000002	3	0110000	0411	49	010.00	0.0 *	NA	NC	31801
0701	2032	0700	DA	D00	42	7000002	11	2000000	20000	49	00.00	0.0 *	NA	NE	31801

8701	8032	8701	DA	001	28	0000000	8	1828482	28808	48	188.88	1.7	NA	TX	31801
8701	8032	8701	DA	040	42	4000000	8	1327207	28414	48	273.88	4.3	NA	GA	31801
8701	8032	8701	DA	040	28	6140000	8	1362183	28482	48	118.28	1.3	NA	MO	31801
8701	8032	8701	DA	040	48	8180000	8	1774887	8388	48	287.72	2.5	NA	MI	31801
8701	8032	8701	DA	040	48	7010000	8	2296426	15887	48	144.28	1.7	NA	CA	31801
8701	8032	8701	DA	040	48	4000000	4	778818	1264	48	278.88	4.8	NA	BA	31801
8701	8032	8701	DA	040	48	5100000	8	1288488	8388	48	118.28	1.7	NA	PL	31801
8701	8032	8701	DA	040	48	7100000	8	2828608	18884	48	121.88	1.1	NA	UT	31801
8701	8032	8701	DA	040	48	8000000	8	1771041	32880	48	208.88	2.4	NA	TX	31801
8701	8032	8701	DA	040	42	7100000	8	1888128	11188	48	374.87	4.8	NA	AZ	31801
8701	8032	8701	DA	040	38	8180000	8	1788887	28788	48.21	388.28	3.8	NA	SD	31801
8701	8032	8701	DA	040	42	7180000	7	2800000	32220	48	88	0.8	NA	OR	31801
8701	8032	8701	DA	040	41	8180000	7	818881	8277	48.21	178.48	1.7	NA	DC	31801
8701	8032	8701	DA	040	48	8070000	8	1871000	11888	48	118.4	1.1	NA	TN	31801
8701	8032	8701	DA	040	48	8480000	8	848887	8272	48	308.28	2.8	NA	WA	31801
8701	8032	8701	DA	040	48	7880000	8	2188878	18227	48	182.4	1.4	NA	MI	31801
8701	8032	8701	DA	040	48	7848000	8	2808888	12818	48	188.8	0.7	NA	CA	31801
8701	8032	8701	DA	040	41	8000000	8	182148	12880	48	144.28	1.7	NA	AR	31801
8701	8032	8701	DA	040	42	8180000	7	1788884	28877	48.21	138.28	0.7	NA	MS	31801
8701	8032	8701	DA	040	42	7880000	7	1888888	14188	48	888.88	8.8	NA	TX	31801
8701	8032	8701	DA	040	42	7180000	7	2888888	18880	48	141.28	1.1	NA	CA	31801
8701	8032	8701	DA	040	42	8880000	8	1818888	8488	48	188.81	1.7	NA	CA	31801
8701	8032	8701	DA	040	48	7880000	8	1811277	10888	48	308.48	2.8	NA	TX	31801
8701	8032	8701	DA	040	48	8180000	8	2887488	11188	48.18	101.78	0.8	NA	MI	31801
8701	8032	8701	DA	040	38	8180000	2	2188887	27880	48	378.88	4.8	NA	TX	31801
8701	8032	8701	DA	040	48	8080000	8	1488888	8881	48	388.71	2.8	NA	TX	31801
8701	8032	8701	DA	040	48	7880000	7	2818888	8887	48	187.8	1.8	NA	CA	31801
8701	8032	8701	DA	040	42	8140000	8	2878888	18488	48	118.28	1.8	NA	PL	31801
8701	8032	8701	DA	040	48	8180000	2	1874888	8888	48.88	1488.84	18.1	NA	GA	31801
8701	8032	8701	DA	040	48	8880000	2	1188881	8881	48	188.8	8.8	NA	GA	31801
8701	8032	8701	DA	040	48	18888000	8	1771048	18888	48	288.88	2.8	NA	TX	31801
8701	8032	8701	DA	040	42	4000000	8	1888881	3887	48	388.7	4.1	NA	WA	31801
8701	8032	8701	DA	040	42	8178000	8	1878488	12888	48	487.78	6.3	NA	TX	31801
8701	8032	8701	DA	040	42	4880000	4	1188888	38878	48	144.24	1.8	NA	OH	31801
8701	8032	8701	DA	040	1	8000000	8	1788748	18811	48	884.28	4.2	NA	UT	31801
8701	8032	8701	DA	040	42	8110000	3	1888888	8881	48	188.88	1.4	NA	TX	31801
8701	8032	8701	DA	040	42	3880000	1	818887	881	48	187.28	1.8	NA	OR	31801
8701	8032	8701	DA	040	48	7880000	8	2187040	10888	48.48	884.14	1.8	NA	MO	31801
8701	8032	8701	DA	040	88	8818800	4	1848878	10780	48	888.78	4.4	NA	TX	31801
8701	8032	8701	DA	040	48	7880000	8	2818180	8884	48	144.2	1.4	NA	WA	31801
8701	8032	8701	DA	040	88	7880000	8	1888871	11888	48	88.87	8.8	NA	NC	31801
8701	8032	8701	DA	040	42	8180000	2	2188887	2888	48.21	882.17	2.1	NA	BC	31801
8701	8032	8701	DA	040	42	8178000	1	1801888	1884	48	888.28	1.8	NA	CA	31801
8701	8032	8701	DA	040	7	8180000	8	848888	18884	48	888.48	8.8	NA	CA	31801
8701	8032	8701	DA	040	42	7880000	8	2847048	8788	48	181.28	1.4	NA	CA	31801
8701	8032	8701	DA	040	41	8000000	7	2878888	7884	48	88.8	8.8	NA	UT	31801
8701	8032	8701	CA	021	42	8180000	10	2848888	20428	48	108.8	8.8	NA	ND	31801
8701	8032	8701	CA	081	42	7880000	8	1888884	18881	48	78.2	8.8	NA	UT	31801
8701	8032	8701	CA	080	42	7180000	8	1878888	18888	48	87.21	8.8	NA	OR	31801
8701	8032	8701	CA	080	43	8480000	7	1844888	88880	48	188.28	1.4	NA	CA	31801
8701	8032	8701	CA	080	42	7880000	10	2888818	88884	48.2	88.2	8.8	NA	IL	31801
8701	8032	8701	CA	080	48	7880000	8	2018888	20848	48	188.4	1.8	NA	TN	31801
8701	8032	8701	CA	081	42	7880000	7	8888178	14778	48	288.88	4.1	NA	NE	31801
8701	8032	8701	CA	080	48	8880000	7	1420180	17118	48	218.88	2.2	NA	WA	31801
8701	8032	8701	CA	080	48	8140000	10	2888880	18884	48	84.28	8.8	NA	CO	31801
8701	8032	8701	CA	080	42	7180000	8	1187888	18888	48	288.7	4.1	NA	WA	31801
8701	8032	8701	CA	080	1	88770000	8	1788888	28871	48	188.7	2.1	NA	OH	31801
8701	8032	8701	CA	081	42	8880000	8	2848888	18881	48	88.28	8.8	NA	AR	31801
8701	8032	8701	CA	080	48	7180000	8	1878710	8880	48	884.8	2.8	NA	WA	31801
8701	8032	8701	CA	080	42	8180000	2	2888880	8880	48	178.21	1.4	NA	CA	31801
8701	8032	8701	CA	080	88	8140000	8	2848888	12810	48	188.88	1.8	NA	VA	31801
8701	8032	8701	CA	080	48	7880000	8	2888882	18888	48	118.2	8.8	NA	CA	31801
8701	8032	8701	CA	080	42	8180000	7	884888	7788	48	308.24	2.8	NA	UT	31801
8701	8032	8701	CA	080	42	8180000	8	1878888	18888	48	308.04	2.8	NA	TN	31801
8701	8032	8701	CA	080	42	8180000	7	2884180	8888	48	87.78	7.8	NA	VA	31801
8701	8032	8701	CA	080	42	7180000	8	1884877	17887	48	141.28	1.1	NA	CA	31801
8701	8032	8701	CA	080	42	8178000	8	1748887	8888	48	171.78	1.3	NA	CA	31801
8701	8032	8701	CA	080	1	8180000	8	2888882	21881	48	178.47	1.8	NA	WA	31801

8701	AC02	WFLA	DA	001	42	885002	7	8524027	13918	48	140.8	1.7 *	NA	ID	31801
8701	AC02	WFLA	DA	002	44	718000	5	7180707	12478	48	107.32	1.8 *	NA	FL	31801
8701	AC02	WFLA	DA	003	42	783002	5	2108003	16020	52.5	198.02	0.8 *	NA	MI	31801
8701	AC02	WFLA	DA	004	42	8744002	4	1878294	8078	49	363.7	4.1 *	NA	FL	31801
8701	AC02	WFLA	DA	005	42	783002	5	2108003	1321	48	175.02	1.8 *	NA	UT	31801
8701	AC02	WFLA	DA	007	46	408002	2	1388128	2848	48	611.02	2.9 *	NA	CA	31801
8701	AC02	WFLA	DA	008	38	783002	1	1818208	8808	48	185.08	2.8 *	NA	NO	31801
8701	AC02	WFLA	DA	009	42	1102001	5	348088	7877	48	128.87	1.1 *	NA	AZ	31801
8701	AC02	WFLA	DA	010	42	1864002	3	828027	8714	53.31	187.88	1.9 *	NA	SC	31801
8701	AC02	WFLA	DA	011	48	718002	10	801444	11828	48	85.38	0.7 *	NA	FL	31801
8701	AC02	WFLA	DA	012	48	8748002	8	1884028	28292	48	108.18	2.8 *	NA	WA	31801
8701	AC02	WFLA	DA	013	42	8748002	8	1884028	21824	48	149.8	1.4 *	NA	MI	31801
8701	AC02	WFLA	DA	014	48	718002	5	1818794	26430	48	62	0.6 *	NA	OK	31801
8701	AC02	WFLA	DA	015	38	783002	1	1884028	22461	48	204.74	2.1 *	NA	CA	31801
8701	AC02	WFLA	DA	016	42	408002	6	1784378	16160	48	101.88	1.8 *	NA	FL	31801
8701	AC02	WFLA	DA	017	48	8748002	8	1884028	18870	48	119.48	1.8 *	NA	OK	31801
8701	AC02	WFLA	DA	018	48	783002	8	1884028	14778	53.8	221.08	4 *	NA	IN	31801
8701	AC02	WFLA	DA	019	42	824002	7	1884028	81400	48	182.44	1.8 *	NA	AZ	31801
8701	AC02	WFLA	DA	020	42	848002	7	1884028	11430	48	118.88	2.8 *	NA	CA	31801
8701	AC02	WFLA	DA	021	42	783002	7	1884028	13487	48	108.0	0.8 *	NA	TX	31801
8701	AC02	WFLA	DA	022	48	783002	7	2074417	8184	48	128.18	1.4 *	NA	WY	31801
8701	AC02	WFLA	DA	041	42	882002	6	2109180	884	48	106.4	1 *	NA	CT	31801
8701	AC02	WFLA	DA	042	42	600002	5	1884028	14180	48	72.74	0.4 *	NA	TX	31801
8701	AC02	WFLA	DA	043	42	8748002	5	2278128	18868	48	143.8	1.8 *	NA	CO	31801
8701	AC02	WFLA	DA	044	48	783002	7	2048318	14070	48	228.28	4.8 *	NA	MI	31801
8701	AC02	WFLA	DA	045	48	783002	8	2048318	18452	48	228.27	1.2 *	NA	FL	31801
8701	AC02	WFLA	DA	046	48	718002	8	1884028	848	48	107.08	0.8 *	NA	WA	31801
8701	AC02	WFLA	DA	047	42	877002	5	2178502	8164	48	188.88	1.8 *	NA	FL	31801
8701	AC02	WFLA	DA	048	42	783002	8	1884028	18888	48	222.88	4.8 *	NA	TX	31801
8701	AC02	WFLA	DA	049	42	882002	6	1788828	1328	48	187.22	2.1 *	NA	CA	31801
8701	AC02	WFLA	DA	050	42	882002	8	1788828	18118	48	208.27	2.4 *	NA	TX	31801
8701	AC02	WFLA	DA	051	48	718002	3	2088317	2100	48	154.22	1.4 *	NA	CA	31801
8701	AC02	WFLA	DA	052	38	783002	5	3087128	17182	48	87.24	0.8 *	NA	WY	31801
8701	AC02	WFLA	DA	053	42	783002	8	2108408	18348	48	114.14	0.8 *	NA	WY	31801
8701	AC02	WFLA	CA	054	42	418002	1	1884028	528	48	130.88	1.8 *	NA	MI	31801
8701	AC02	WFLA	CA	055	42	783002	2	1884028	18478	48	287.27	4.1 *	NA	TX	31801
8701	AC02	WFLA	CA	056	42	882002	7	2177084	7018	48	108.88	1.8 *	NA	CA	31801
8701	AC02	WFLA	CA	057	42	783002	8	2048318	18278	48	217.88	4.1 *	NA	FL	31801
8701	AC02	WFLA	CA	058	42	7118002	4	1884028	14211	48	100.28	0.8 *	NA	WY	31801
8701	AC02	WFLA	CA	059	42	8278002	4	1788828	5880	48	87.48	0.3 *	NA	SD	31801
8701	AC02	WFLA	CA	060	42	848002	3	1884028	2871	77.48	288.22	3 *	NA	CA	31801
8701	AC02	WFLA	CA	061	42	882002	3	2884028	5882	48	170.27	1.7 *	NA	MI	31801
8701	AC02	WFLA	CA	062	42	882002	8	1788408	28188	48	388.1	3.8 *	NA	WA	31801
8701	AC02	WFLA	CA	063	42	783002	10	2188828	27824	48	141.4	1.4 *	NA	CT	31801
8701	AC02	WFLA	CA	064	42	418002	8	1027178	19884	48	107.5	0.8 *	NA	VA	31801
8701	AC02	WFLA	CA	065	42	783002	8	1884028	14028	48	148.22	1.2 *	NA	MI	31801
8701	AC02	WFLA	CA	066	42	8748002	8	1818208	21821	48	188.22	2 *	NA	MO	31801
8701	AC02	WFLA	CA	067	42	8748002	7	1884028	17848	48	222.27	2.8 *	NA	MI	31801
8701	AC02	WFLA	CA	068	48	8748002	8	1884028	21082	48	240.27	4.1 *	NA	TX	31801
8701	AC02	WFLA	CA	069	48	718002	3	1884028	20288	48	114.4	0.8 *	NA	UT	31801
8701	AC02	WFLA	CA	070	38	718002	7	1884028	17128	48	108.22	1.7 *	NA	AZ	31801
8701	AC02	WFLA	CA	071	42	1884028	8	2884028	18	48	288.22	3.8 *	NA	GA	31801
8701	AC02	WFLA	CA	072	42	718002	8	8018178	28408	48	208.84	1.8 *	NA	NY	31801
8701	AC02	WFLA	CA	073	41	3148002	3	8888028	4428	53.51	208.28	2.4 *	NA	SD	31801
8701	AC02	WFLA	CA	074	42	882002	8	2188828	27828	48	1084.28	18.8 *	NA	AL	31801
8701	AC02	WFLA	CA	075	38	783002	8	207247	1487	82.5	188.21	1.8 *	NA	IL	31801
8701	AC02	WFLA	CA	076	42	2108002	2	77507	1833	53.31	247.14	8.1 *	NA	AR	31801
8701	AC02	WFLA	CA	077	48	8848002	7	178144	28888	48	102	0.8 *	NA	MI	31801
8701	AC02	WFLA	CA	078	42	8748002	4	1488118	12818	48	183.14	2 *	NA	WA	31801
8701	AC02	WFLA	CA	079	48	718002	8	1884028	14480	48	288.8	4.4 *	NA	PA	31801
8701	AC02	WFLA	CA	080	42	8748002	8	2884028	11301	48	381.27	4.4 *	NA	TX	31801
8701	AC02	WFLA	CA	081	42	4818002	8	1884028	8234	48	88.28	0.8 *	NA	FL	31801
8701	AC02	WFLA	CA	082	48	8748002	8	1884028	18282	48	184.28	1.8 *	NA	UT	31801
8701	AC02	WFLA	CA	083	42	882002	8	2187804	14800	48	148.2	1.2 *	NA	MI	31801
8701	AC02	WFLA	CA	084	38	783002	7	2188402	7823	48	188.78	1.4 *	NA	CA	31801
8701	AC02	WFLA	CA	085	48	4888002	3	117881	8848	48	88.2	2.8 *	NA	TX	31801
8701	AC02	WFLA	CA	086	42	8848002	3	2818828	48	48	188.88	1 *	NA	OR	31801
8701	AC02	WFLA	CA	087	42	1884028	8	1884028	18442	48	124.88	1.4 *	NA	MI	31801

0701	0002	00001	DA	000	42	0000000	4	1000000	10795	40	100.00	0.0	NA	NC	01001
0701	0002	00002	DA	000	42	0170000	4	1000000	7020	40	314.00	4	NA	PL	01001
0701	0002	00003	DA	000	42	0170000	5	1700000	7000	40	141.0	1.0	NA	MA	01001
0701	0002	00004	DA	001	42	0000000	1	0000000	1070	40	201.07	2.1	NA	OR	01001
0701	0002	00005	DA	000	42	0170000	4	1001400	0004	40	130.47	1.1	NA	CA	01001
0701	0002	00006	DA	000	00	0130000	2	1772100	0000	00.11	100.4	1.0	NA	CA	01001
0701	0002	00007	DA	000	42	0000000	0	0000000	21070	00.71	100.04	0.0	NA	AB	01001
0701	0002	00008	DA	000	40	0000000	4	0000000	10004	40	140.70	1.4	NA	TX	01001
0701	0002	00009	DA	000	42	0100000	1	0010000	0100	00.01	100.10	1	NA	SD	01001
0701	0002	00010	DA	042	40	7000000	4	0004700	0071	00.00	070.00	0.0	NA	SD	01001
0701	0002	00011	DA	000	42	0100000	0	1401000	00740	00.01	100.07	1.0	NA	AB	01001
0701	0002	00012	DA	000	41	0010000	0	0000000	10000	04.07	040.00	0.0	NA	AB	01001
0701	0002	00013	DA	001	42	0000000	7	7710001	00713	40	100.01	1.0	NA	SC	01001
0701	0002	00014	CA	000	42	0000000	7	1000000	10000	40	100.00	1.0	NA	CA	01001
0701	0002	00015	CA	000	40	7000000	0	0100000	10000	40	100.00	1.0	NA	WA	01001
0701	0002	00016	CA	000	40	0100000	0	1041000	10000	40	100.00	1.0	NA	DA	01001
0701	0002	00017	CA	042	40	7000000	0	1000000	10140	40	007.00	0.0	NA	MA	01001
0701	0002	00018	CA	000	40	7000000	10	0000000	04000	40	100.00	0	NA	FL	01001
0701	0002	00019	CA	042	42	0100000	7	1470000	07071	40	100.1	1	NA	UT	01001
0701	0002	00020	CA	000	40	0100000	3	0000700	10040	40	100.00	1.0	NA	MO	01001
0701	0002	00021	CA	000	40	0000000	0	1000000	17004	40	100.00	0.0	NA	TX	01001
0701	0002	00022	CA	000	40	0000000	7	0000000	10000	40	000.04	0.4	NA	CA	01001
0701	0002	00023	CA	000	40	7000000	4	0000777	00070	40	000.4	0.4	NA	TX	01001
0701	0002	00024	CA	000	40	4000000	0	0000000	10000	40	100.07	1.0	NA	FL	01001
0701	0002	00025	CA	000	42	0100000	0	0000000	10010	40	77.00	0.0	NA	NY	01001
0701	0002	00026	CA	000	42	0040000	0	1000000	20000	40	100.10	1.0	NA	FL	01001
0701	0002	00027	CA	000	20	7000000	2	1000000	10071	40	170.04	0	NA	TX	01001
0701	0002	00028	CA	000	42	0000000	3	0010000	0000	40	000.00	0.0	NA	CA	01001
0701	0002	00029	CA	000	42	7000000	0	0010000	7000	40	007.00	0.4	NA	CA	01001
0701	0002	00030	CA	000	40	7000000	4	0000000	0070	40	100.00	1.0	NA	TX	01001
0701	0002	00031	CA	000	40	0040000	4	0000000	00004	40	000.7	0.1	NA	TX	01001
0701	0002	00032	CA	000	40	0000000	2	0100000	10000	40	100.0	1.0	NA	SD	01001
0701	0002	00033	CA	000	40	0004000	0	1700000	00040	40	100.00	1.4	NA	AZ	01001
0701	0002	00034	CA	000	10	0000000	2	0000000	10040	40	100.10	0.0	NA	MI	01001
0701	0002	00035	CA	000	40	0000000	0	1070000	10040	40	100.04	1.1	NA	CA	01001
0701	0002	00036	CA	000	40	0000000	4	1001000	10000	40	100.00	1.0	NA	OH	01001
0701	0002	00037	CA	000	42	0000000	2	0000000	0001	00.01	100.01	0.0	NA	SC	01001
0701	0002	00038	CA	000	42	7000000	0	0000000	10000	00.01	000.47	0.1	NA	SC	01001
0701	0002	00039	CA	042	42	7000000	7	0040000	01001	40	047.1	0.1	NA	MO	01001
0701	0002	00040	CA	000	42	0000000	0	0000000	10000	40	010.01	0.0	NA	UT	01001
0701	0002	00041	CA	000	40	0000000	0	1000470	14004	40	040.04	0.1	NA	TX	01001
0701	0002	00042	CA	000	40	7000000	4	1001000	17001	40	100.70	1.0	NA	NH	01001
0701	0002	00043	CA	000	40	7000000	0	1000000	10001	40	01.00	0.0	NA	UT	01001
0701	0002	00044	CA	000	00	0110000	3	1000000	10070	40	100.0	1.0	NA	TX	01001
0701	0002	00045	CA	000	42	0000000	3	0000000	1000	40	100.0	0	NA	WY	01001
0701	0002	00046	CA	000	42	0100000	7	1000000	01070	40	100.04	1	NA	MO	01001
0701	0002	00047	CA	000	40	0000000	0	1000000	00707	40	000.44	0.0	NA	TX	01001
0701	0002	00048	CA	000	40	0000000	7	1010000	10000	40	100.10	0.0	NA	CA	01001
0701	0002	00049	CA	000	40	7000000	0	0000000	10047	00.01	000.70	0.7	NA	SC	01001
0701	0002	00050	CA	000	40	0000000	0	0000000	00040	40	040.40	1.4	NA	CA	01001
0701	0002	00051	CA	000	40	0000000	2	1010000	01000	00.01	100.00	1	NA	SD	01001
0701	0002	00052	CA	000	00	0000000	0	0000000	00070	40	100.00	1.0	NA	CA	01001
0701	0002	00053	CA	000	42	0000000	7	1000170	10004	40	000.17	0.0	NA	CA	01001
0701	0002	00054	CA	000	42	0170000	0	1000000	10000	40	000.44	0.0	NA	TX	01001
0701	0002	00055	CA	000	40	7000000	0	1000000	01411	40	100.01	1.0	NA	M	01001
0701	0002	00056	CA	000	42	7000000	7	1000401	07004	40	010.00	0.0	NA	CO	01001
0701	0002	00057	CA	000	42	7000000	7	0000000	10000	40	100.00	0.0	NA	TX	01001
0701	0002	00058	CA	000	40	7010000	0	0000000	10040	40	100.00	1.0	NA	SD	01001
0701	0002	00059	CA	000	40	7000000	4	1000000	10000	00.01	100.0	1.0	NA	AB	01001
0701	0002	00060	CA	000	00	7000000	7	1000000	10000	40	100.0	1.0	NA	UT	01001
0701	0002	00061	CA	000	40	7000000	7	1000000	10007	00.70	000.77	0.1	NA	NH	01001
0701	0002	00062	CA	000	40	0000000	7	0010000	10010	40	000.04	0.0	NA	OR	01001
0701	0002	00063	CA	000	42	0000000	0	1000000	10000	40	100	1.0	NA	TX	01001
0701	0002	00064	CA	000	42	0000000	3	1070000	10007	00.01	100.00	0.0	NA	AB	01001
0701	0002	00065	CA	000	42	0000000	0	1000000	00000	40	100.7	1.0	NA	FL	01001
0701	0002	00066	CA	000	40	0000000	0	0000000	17000	40	100.00	1	NA	CO	01001
0701	0002	00067	CA	000	42	0010000	2	1001000	10007	00.01	100.00	1.0	NA	MI	01001

5701	0002	0900	DA	000	49	7140002	7	1047700	20270	49	57.18	0.7	NA	LA	01001
5701	0002	0900	DA	000	48	0170002	4	1040004	4800	49	102.01	0.8	NA	FL	01001
5701	0002	0900	DA	000	42	0000002	3	1400004	14194	49	274.74	2.5	NA	TX	01001
5701	0002	0900	DA	000	42	7000002	8	2074000	32209	49	121.83	1.1	NA	OR	01001
5701	0002	0900	DA	000	42	0100002	3	1000000	14484	48	300.01	4.8	NA	FL	01001
5701	0002	0900	DA	000	42	0000002	6	2020101	2370	48	204.00	4.1	NA	SD	01001
5701	0002	0900	DA	000	48	0000002	4	1002170	7102	49	252.00	3.7	NA	VA	01001
5701	0002	0900	DA	000	48	0100002	8	1002117	10737	49	200.00	4.0	NA	TX	01001
5701	0002	0900	DA	000	43	0000002	3	1070000	8400	49	104.00	4.8	NA	UT	01001
5701	0002	0900	DA	000	49	0100002	3	1000000	14902	50.0	140.00	1.0	NA	L	01001
5701	0002	0900	DA	000	42	0100002	5	1070007	14007	49	300	4	NA	CA	01001
5701	0002	0900	DA	000	40	0100002	4	1000700	20032	48	110.70	1.2	NA	NO	01001
5701	0002	0900	DA	000	44	0100002	8	1000000	21000	48	200.00	2.2	NA	CT	01001
5701	0002	0900	DA	000	42	0000002	3	2000000	7700	48	240.01	4.1	NA	CO	01001
5701	0002	0900	DA	000	48	0100002	3	2000100	20010	49	60.00	0.5	NA	LA	01001
5701	0002	0900	DA	000	42	1100001	8	2000000	8400	49	100.00	2.1	NA	AZ	01001
5701	0002	0900	DA	000	42	0100002	5	1000100	13000	48	100.77	1.1	NA	OH	01001
5701	0002	0900	DA	000	49	0000002	4	1010000	10001	49	100.00	0.9	NA	MO	01001
5701	0002	0900	DA	001	43	0000002	3	0000004	00000	48	140.00	1.0	NA	MA	01001
5701	0002	0900	DA	000	40	0000002	4	1007007	10000	49	000.00	0.0	NA	TX	01001
5701	0002	0900	DA	000	42	0100002	5	1100100	0400	48	171.0	1.0	NA	CO	01001
5701	0002	0900	DA	010	42	0100002	5	1010004	7000	52.1	400.0	3.0	NA	RI	01001
5701	0002	0900	DA	000	49	0000002	3	2000007	0000	48	204.77	2.1	NA	CA	01001
5701	0002	0900	DA	000	42	0100002	5	1070000	17000	48	101.70	1.1	NA	MA	01001
5701	0002	0900	DA	000	42	4100002	2	1000000	0000	48	107.4	1.0	NA	CA	01001
5701	0002	0900	DA	000	42	0100002	4	1000100	20400	48	100.00	1.0	NA	ME	01001
5701	0002	0900	DA	000	42	0100002	5	2100400	10000	48	110.00	0.9	NA	MA	01001
5701	0002	0900	DA	000	42	0000002	7	0000000	0000	49	140.01	1.0	NA	MO	01001
5701	0002	0900	DA	000	49	0000002	4	1700000	14107	49	100.41	1.0	NA	MA	01001
5701	0002	0900	DA	000	50	1000002	3	0000000	0000	48	010.00	0.9	NA	IL	01001
5701	0002	0900	DA	000	50	0000002	9	0170000	11010	48	100.70	1.0	NA	CT	01001
5701	0002	0900	DA	000	42	0000002	4	2000100	0000	48	000.0	1.0	NA	MA	01001
5701	0002	0900	DA	000	39	0000002	2	1001707	0000	48	140.00	1.0	NA	MA	01001
5701	0002	0900	DA	000	48	4000002	8	1100000	01400	48	100.01	1.4	NA	OK	01001
5701	0002	0900	DA	001	38	4000002	8	1000000	4000	48	100.00	0.9	NA	TX	01001
5701	0002	0900	DA	000	47	0000002	4	2000000	0700	49	400.04	4.4	NA	OR	01001
5701	0002	0900	DA	000	42	0100002	1	1700000	3000	49	121.00	1	NA	NY	01001
5701	0002	0900	DA	000	42	0000002	5	2100007	7400	50.3	100.00	2.1	NA	WA	01001
5701	0002	0900	DA	001	40	0000002	7	2000700	20000	48	200.01	4.4	NA	UT	01001
5701	0002	0900	DA	000	43	0100002	6	2000170	10100	48	300.01	4.1	NA	MA	01001
5701	0002	0900	DA	000	42	0000002	6	2100000	10007	49	200.01	3.2	NA	CA	01001
5701	0002	0900	DA	000	40	0000002	5	1010011	0000	49	140.00	1.3	NA	MA	01001
5701	0002	0900	DA	000	42	0000002	3	1400000	0000	49	120.00	1.0	NA	MI	01001
5701	0002	0900	DA	000	42	0100002	7	1000100	10100	52.31	200.40	2	NA	SC	01001
5701	0002	0900	DA	000	25	0100002	4	0700007	0000	48	240.00	2.0	NA	MA	01001
5701	0002	0900	DA	000	42	0000002	4	2000040	11000	52.31	200.00	1.0	NA	SC	01001
5701	0002	0900	DA	000	42	0000002	7	0100000	00000	49	60.00	0.0	NA	MI	01001
5701	0002	0900	DA	000	00	4000002	7	1000000	20100	52.31	200.70	1.0	NA	AB	01001
5701	0002	0900	DA	000	42	0000002	6	2100000	10010	50.5	100.0	0.9	NA	IL	01001
5701	0002	0900	DA	000	42	0000002	6	2100000	10100	50.5	100.00	1.3	NA	IL	01001
5701	0002	0900	DA	000	49	0100002	7	2000000	11000	49	200.10	2.0	NA	NY	01001
5701	0002	0900	DA	000	39	0000002	7	2100000	7000	49	040.04	0.4	NA	CA	01001
5701	0002	0900	DA	000	42	0000002	6	1700700	10700	49	74.04	0.3	NA	IN	01001
5701	0002	0900	DA	000	42	0000002	5	1000700	10700	49	114.40	1.1	NA	FL	01001
5701	0002	0900	DA	000	42	0000002	4	1070000	10000	48	174.0	1.4	NA	CA	01001
5701	0002	0900	DA	000	42	0000002	10	1710000	40000	104.00	000.00	0.0	NA	AB	01001
5701	0002	0900	DA	000	42	0000002	9	1007000	20014	49	200.00	4.2	NA	NY	01001
5701	0002	0900	DA	000	40	0000002	7	1000000	20007	48	100.4	1	NA	TX	01001
5701	0002	0900	DA	000	41	0000002	7	1700000	10400	49	210.00	3.0	NA	MA	01001
5701	0002	0900	DA	000	40	0000002	8	2001700	10700	49	200	4.0	NA	WY	01001
5701	0002	0900	DA	000	50	0000002	8	1001001	0001	49	300.77	4.0	NA	AZ	01001
5701	0002	0900	DA	000	00	0000002	2	2000000	11000	49	107.04	1.1	NA	CT	01001
5701	0002	0900	DA	000	00	0000002	8	2000004	20107	48	104.01	1.1	NA	TX	01001
5701	0002	0900	DA	000	00	0000002	4	0700000	10000	52.01	200.04	2.1	NA	AB	01001
5701	0002	0900	DA	000	00	0000002	7	1700000	10000	52.0	170.07	1.7	NA	L	01001
5701	0002	0900	DA	000	00	0000002	5	0100000	07100	49	401.00	4.4	NA	MO	01001
5701	0002	0900	DA	000	42	0000002	8	1000000	14000	49	121.07	1	NA	MO	01001
5701	0002	0900	DA	000	30	0000002	3	1400000	20700	48	01.00	1	NA	MO	01001

5701	SC22	SP22	DA	008	42	5427002	8	1838104	19048	42	214.28	2.4	NA	MD	31801
5701	SC22	SP22	DA	009	42	4924002	8	1873715	9920	48	114.48	7.4	NA	PA	31801
5701	SC22	SP22	DA	010	42	7284202	9	2179387	20288	48	88.8	0.1	NA	MA	31801
5701	SC22	SP22	DA	011	42	7792002	10	2889284	3820	48	212.88	4	NA	MA	31801
5701	SC22	SP22	DA	012	42	8142002	10	2871782	27278	48	226.8	2.7	NA	TX	31801
5701	SC22	SP22	DA	013	42	7912002	9	2188881	27281	48	53.73	22.7	NA	OK	31801
5701	SC22	SP22	DA	014	42	3192002	9	224777	7077	42	188.07	0.8	NA	TX	31801
5701	SC22	SP22	DA	015	42	8482002	4	1887482	14884	42	191.08	1.8	NA	TX	31801
5701	SC22	SP22	DA	016	42	7922002	8	2184781	29294	21.42	188.81	1.8	NA	CA	31801
5701	SC22	SP22	DA	017	42	7922002	9	1828284	8442	48	98.8	0.8	NA	CA	31801
5701	SC22	SP22	DA	018	42	8422002	1	184588	10	48	203.11	2.8	NA	TX	31801
5701	SC22	SP22	DA	019	42	8122002	9	799147	11480	48	724.22	1.2	NA	DE	31801
5701	SC22	SP22	DA	020	42	7182002	8	2128448	18287	48	171	2	NA	NC	31801
5701	SC22	SP22	DA	021	38	8142002	8	1818287	22842	48	118.41	0.8	NA	GA	31801
5701	SC22	SP22	DA	022	42	8622002	8	2158882	18818	52.8	148.81	1.8	NA	IN	31801
5701	SC22	SP22	DA	023	38	2822002	7	2182182	21720	48	214.88	2.8	NA	NE	31801
5701	SC22	SP22	DA	024	48	4772002	6	1178244	19480	48	142.12	1.8	NA	TX	31801
5701	SC22	SP22	DA	025	48	8182002	6	1842748	28288	48	178.88	1.8	NA	CO	31801
5701	SC22	SP22	DA	026	42	8122002	8	2114288	12828	48	817	4	NA	TX	31801
5701	SC22	SP22	DA	027	42	7112002	4	2884288	7821	42	137.18	1.4	NA	TX	31801
5701	SC22	SP22	DA	028	42	4172002	2	1188888	2678	22.8	288.88	8	NA	TX	31801
5701	SC22	SP22	DA	029	42	7222002	9	2181187	27288	42	281.4	4.8	NA	TX	31801
5701	SC22	SP22	DA	030	38	7182002	9	1882428	11818	122.84	488.24	4.1	NA	MD	31801
5701	SC22	SP22	DA	031	42	8122002	4	1882288	22878	48	316.28	4	NA	MA	31801
5701	SC22	SP22	DA	032	42	8222002	8	2887288	26288	42	142.8	1.8	NA	MD	31801
5701	SC22	SP22	DA	033	42	8222002	2	282288	11288	42	288.78	2.8	NA	GA	31801
5701	SC22	SP22	DA	034	58	2122002	9	8181428	24728	281.28	288.78	4.8	NA	MD	31801
5701	SC22	SP22	DA	035	48	7282002	9	288121	8128	42	288.27	4.2	NA	TX	31801
5701	SC22	SP22	DA	036	48	5812002	4	1872827	8128	48	212.47	4	NA	TX	31801
5701	SC22	SP22	DA	037	42	5142002	2	1882284	7201	42	191.4	1.8	NA	CO	31801
5701	SC22	SP22	DA	038	48	1222002	9	1872288	10842	48	92.88	0.8	NA	PA	31801
5701	SC22	SP22	DA	039	48	8282002	9	2822828	21428	48	112.8	1	NA	TX	31801
5701	SC22	SP22	DA	040	48	2822002	4	878211	287	48	182.77	1.7	NA	MA	31801
5701	SC22	SP22	DA	041	48	2222002	4	978899	222	48	122.24	1.2	NA	TX	31801
5701	SC22	SP22	DA	042	1	8212002	2	1782288	7828	42	122.72	1.2	NA	TX	31801
5701	SC22	SP22	DA	043	42	7172002	5	1884428	28182	48	884.2	4.2	NA	TX	31801
5701	SC22	SP22	DA	044	42	8182002	7	2222878	10882	48	118.2	0.8	NA	DA	31801
5701	SC22	SP22	DA	045	42	7182002	7	1884841	2287	48	172.88	1.8	NA	TX	31801
5701	SC22	SP22	DA	046	48	4882002	8	1282888	12182	48	222.18	2.2	NA	FL	31801
5701	SC22	SP22	DA	047	58	8122002	8	1888882	22788	48	148.78	1.8	NA	TX	31801
5701	SC22	SP22	DA	048	42	3122002	1	184778	86	42	182.22	2.2	NA	WI	31801
5701	SC22	SP22	DA	049	42	2222002	8	1282841	12827	42	142.81	1.2	NA	MA	31801
5701	SC22	SP22	DA	050	42	4222002	2	1847828	16428	48	221.88	4.7	NA	TX	31801
5701	SC22	SP22	DA	051	1	8222002	7	1478288	20888	48	128.18	1.8	NA	OK	31801
5701	SC22	SP22	DA	052	42	4182002	3	1788428	887	48	117.18	1.1	NA	SC	31801
5701	SC22	SP22	DA	053	48	4282002	4	1782824	18278	48	188.2	1.8	NA	TX	31801
5701	SC22	SP22	DA	054	48	8182002	4	2222213	18147	52.5	22.84	0.8	NA	IN	31801
5701	SC22	SP22	DA	055	48	2482002	6	1822888	1872	48	212.18	4	NA	TX	31801
5701	SC22	SP22	DA	056	48	8122002	7	8182288	1824	22.5	221.4	2	NA	IL	31801
5701	SC22	SP22	DA	057	48	8122002	4	2212888	2241	22.84	222.84	4.8	NA	OK	31801
5701	SC22	SP22	DA	058	48	2482002	9	2222888	7778	42	228.88	2.8	NA	MA	31801
5701	SC22	SP22	DA	059	48	8122002	2	1822788	884	48	227.22	4.1	NA	LA	31801
5701	SC22	SP22	DA	060	58	4122002	8	1728728	22844	80.84	202.8	3.2	NA	TX	31801
5701	SC22	SP22	DA	061	42	5142002	2	1881128	12888	42	201.18	1.8	NA	LA	31801
5701	SC22	SP22	DA	062	38	2222002	3	1882118	2472	48	182.01	2	NA	MD	31801
5701	SC22	SP22	DA	063	42	7212002	8	2282821	12822	42	188.27	1.2	NA	TX	31801
5701	SC22	SP22	DA	064	42	8442002	4	1884288	12828	42	201.82	2.2	NA	NE	31801
5701	SC22	SP22	DA	065	12	2282002	5	2281222	8128	42	212.22	1.2	NA	TX	31801
5701	SC22	SP22	DA	066	48	8182002	7	1272118	17814	42	22	0.2	NA	TX	31801
5701	SC22	SP22	DA	067	48	7282002	4	1872288	4828	42	182.22	1.1	NA	AR	31801
5701	SC22	SP22	DA	068	42	4282002	4	1188248	18221	48	214.88	4.8	NA	TX	31801
5701	SC22	SP22	DA	069	48	8222002	9	2122248	12847	48	222.17	2.4	NA	CA	31801
5701	SC22	SP22	DA	070	18	8482002	2	2282774	6121	48	222.48	2.7	NA	UT	31801
5701	SC22	SP22	DA	071	82	5212002	4	1427821	12422	42	82.17	0.7	NA	TX	31801
5701	SC22	SP22	DA	072	42	2282002	4	1784288	22827	48	182.22	0.7	NA	CO	31801
5701	SC22	SP22	DA	073	42	8182002	6	1024288	8411	48	172.48	2.1	NA	FL	31801
5701	SC22	SP22	DA	074	48	7222002	4	2177828	18128	42	227.17	4.1	NA	TX	31801
5701	SC22	SP22	DA	075	48	7282002	4	1228188	28888	42	224	2.4	NA	GA	31801

8701	8C82	8F82A	DA	888	42	848008	11	814882	3894	48	188.18	8.4	NA	TX	81801	
8701	8C82	8F82A	DA	888	42	848008	6	1880434	20885	48	107.78	1.7	NA	MD	81801	
8701	8C82	8F82A	DA	888	42	848008	4	1484803	18077	48	248.87	3.5	NA	TX	81801	
8701	8C82	8F82A	DA	888	38	788002	4	1880894	19073	48	88.81	0.8	NA	VA	81801	
8701	8C82	8F82A	DA	888	42	848008	3	1880896	33481	48	148.8	1.4	NA	CA	81801	
8701	8C82	8F82A	DA	888	42	848008	8	1881084	28871	48	177.87	2.3	NA	TX	81801	
8701	8C82	8F82A	DA	888	42	848008	7	2880880	40888	48	483.4	6.8	NA	TN	81801	
8701	8C82	8F82A	DA	888	42	848008	8	1788812	18884	48	288.87	4.2	NA	AL	81801	
8701	8C82	8F82A	DA	888	42	848008	8	8881830	28881	48	158.8	1.3	NA	DC	81801	
8701	8C82	8F82A	DA	888	42	848008	8	2188180	11881	48	148.88	1.8	NA	NC	81801	
8701	8C82	8F82A	DA	888	42	848008	4	1848883	17883	48	181.88	0.8	NA	TX	81801	
8701	8C82	8F82A	DA	888	42	848008	4	1848888	8878	48	478.8	5.8	NA	TX	81801	
8701	8C82	8F82A	DA	888	42	848008	3	8888819	18144	48	188.88	1.1	NA	MD	81801	
8701	8C82	8F82A	DA	888	38	788002	11	2887048	48718	48	212.81	2.3	NA	AZ	81801	
8701	8C82	8F82A	DA	888	42	848008	3	8888888	3881	48	71	0.4	NA	CA	81801	
8701	8C82	8F82A	DA	888	42	848008	8	2888888	28844	48	288.18	2.4	NA	TX	81801	
8701	8C82	8F82A	DA	888	38	788002	8	2888888	18888	48	381.48	2.4	NA	FL	81801	
8701	8C82	8F82A	DA	888	42	848008	5	1848888	9888	48	284.7	3.8	NA	LA	81801	
8701	8C82	8F82A	DA	888	42	848008	7	2888888	21888	48	288.42	2.4	NA	TX	81801	
8701	8C82	8F82A	DA	888	42	848008	8	2888888	28730	48	388	2.8	NA	AR	81801	
8701	8C82	8F82A	DA	888	42	848008	6	1888888	18888	48	88.88	0.8	NA	TX	81801	
8701	8C82	8F82A	DA	888	42	848008	8	2881780	18137	48	188.87	0.7	NA	GA	81801	
8701	8C82	8F82A	DA	888	42	848008	3	1888888	18821	48	178.84	2	NA	FL	81801	
8701	8C82	8F82A	DA	888	42	848008	8	2227784	18888	48	118.88	1.1	NA	LA	81801	
8701	8C82	8F82A	DA	888	42	848008	1	1888887	2880	48	881.73	4.3	NA	TX	81801	
8701	8C82	8F82A	DA	888	42	848008	10	8818887	18888	48	288.84	4.1	NA	TX	81801	
8701	8C82	8F82A	DA	888	42	848008	11	2188884	21778	48	118.88	1.1	NA	CA	81801	
8701	8C82	8F82A	DA	888	42	848008	7	1888882	38888	48	388.73	4.8	NA	TX	81801	
8701	8C82	8F82A	DA	888	42	848008	6	8488888	28888	48	188.88	1.8	NA	TX	81801	
8701	8C82	8F82A	DA	888	42	848008	8	814888	12811	48	288.38	2.8	NA	TN	81801	
8701	8C82	8F82A	DA	888	38	788002	8	2888813	28881	48	83.73	1.8	NA	FL	81801	
8701	8C82	8F82A	DA	888	1	8188888	8	1888888	18872	48	188.88	1.8	NA	TX	81801	
8701	8C82	8F82A	DA	888	42	848008	8	2884180	18188	48	87.88	0.8	NA	AL	81801	
8701	8C82	8F82A	DA	888	42	848008	4	2178118	27882	48	284.18	4.8	NA	TX	81801	
8701	8C82	8F82A	DA	888	42	848008	8	2188888	18888	48	188.88	1.8	NA	FL	81801	
8701	8C82	8F82A	DA	888	42	848008	2	2188888	3518	48	83.31	1.8	NA	CA	81801	
8701	8C82	8F82A	DA	888	42	848008	8	2882378	27888	48	288.88	1.8	NA	CA	81801	
8701	8C82	8F82A	DA	888	42	848008	8	1788818	12845	48	188.21	1.8	NA	NC	81801	
8701	8C82	8F82A	DA	888	48	8488888	8	2888888	28888	48	171.34	8	NA	NH	81801	
8701	8C82	8F82A	DA	888	42	848008	8	1141884	14814	48	118.78	1.8	NA	FL	81801	
8701	8C82	8F82A	DA	888	48	8488888	8	2188818	18887	48	118.88	0.8	NA	VA	81801	
8701	8C82	8F82A	DA	888	48	8488888	4	1888888	4741	48	83.31	1.8	NA	SH	81801	
8701	8C82	8F82A	DA	888	48	8488888	8	2888888	7488	48	184.4	1.7	NA	UT	81801	
8701	8C82	8F82A	DA	888	42	848008	7	1888888	48888	48	148.88	1.8	NA	IN	81801	
8701	8C82	8F82A	DA	888	42	848008	2	1788888	2884	48	284.31	8.8	NA	NY	81801	
8701	8C82	8F82A	DA	888	42	848008	8	1888888	28472	48	188.88	1.8	NA	AR	81801	
8701	8C82	8F82A	DA	888	42	848008	8	2188778	28848	48	84.28	0.8	NA	LA	81801	
8701	8C82	8F82A	DA	888	42	848008	8	2188848	8888	48	288.1	1.8	NA	CA	81801	
8701	8C82	8F82A	DA	888	42	848008	8	1788888	18888	48	111.5	1.1	NA	NY	81801	
8701	8C82	8F82A	DA	888	42	848008	8	2888888	28888	48	118.87	0.8	NA	CA	81801	
8701	8C82	8F82A	DA	888	42	848008	8	2888888	18831	48	188.88	3	NA	NY	81801	
8701	8C82	8F82A	DA	888	42	848008	8	2888888	28818	48	178.18	1.8	NA	OK	81801	
8701	8C82	8F82A	DA	888	42	848008	8	2888888	18888	48	188.87	1.8	NA	CA	81801	
8701	8C82	8F82A	DA	888	42	848008	2	1887888	18888	48	117.8	1.1	NA	IN	81801	
8701	8C82	8F82A	DA	888	42	848008	4	1848437	18884	48	188.88	1.8	NA	NJ	81801	
8701	8C82	8F82A	DA	888	42	848008	8	2118888	8884	48	83.31	88.38	1.8	NA	SC	81801
8701	8C82	8F82A	DA	888	42	848008	2	2888888	2744	48	83.31	83.31	1.8	NA	SC	81801
8701	8C82	8F82A	DA	888	42	848008	10	8888888	28844	48	188.88	1.8	NA	DA	81801	
8701	8C82	8F82A	DA	888	42	848008	2	888788	2888	48	83.31	188.18	0.8	NA	SC	81801
8701	8C82	8F82A	DA	888	42	848008	4	4848888	2788	48	188.48	2.4	NA	OH	81801	
8701	8C82	8F82A	DA	888	38	788002	8	2788887	18888	48	188.47	1.4	NA	MT	81801	
8701	8C82	8F82A	DA	888	42	848008	8	2142888	87888	48	488.18	2.3	NA	TX	81801	
8701	8C82	8F82A	DA	888	42	848008	5	1781888	87887	48	288.5	3	NA	TX	81801	
8701	8C82	8F82A	DA	888	42	848008	7	1788888	17888	48	288.48	8.8	NA	AR	81801	
8701	8C82	8F82A	DA	888	42	848008	8	1888888	14888	48	188.87	1.8	NA	MO	81801	
8701	8C82	8F82A	DA	888	42	848008	8	2881788	28888	48	88.88	0.8	NA	TX	81801	
8701	8C82	8F82A	DA	888	42	848008	8	1788818	18878	48	888.71	3.8	NA	LA	81801	
8701	8C82	8F82A	DA	888	42	848008	8	2888107	18888	48	33.7	4.1	NA	TX	81801	

0701	EC92	07000	DA	024	42	7172002	7	1877417	18722	49	254.84	3 *	NA	TX	31801
0701	EC92	07000	DA	024	42	4628002	4	1038608	7020	48	180.5	1.7 *	NA	TX	31801
0701	EC92	07000	DA	024	42	7928002	7	1803791	14815	48	85.84	0.3 *	NA	KY	31801
0701	EC92	07000	DA	024	42	4042802	5	1298501	28901	48	144.32	1.8 *	NA	FL	31801
0701	EC92	07000	DA	024	42	4828202	5	1028643	20173	49	186.5	2.8 *	NA	TX	31801
0701	EC92	07000	DA	024	42	7928202	5	2148028	25808	49	140.63	1.4 *	NA	OK	31801
0701	EC92	07000	DA	024	42	7172202	5	2011128	27774	52.3	136.14	1 *	NA	IN	31801
0701	EC92	07000	DA	024	42	7172802	4	1888015	8799	48	878.7	3.4 *	NA	TX	31801
0701	EC92	07000	DA	024	42	5428002	7	2827075	11382	48.9	121.9	0.9 *	NA	IL	31801
0701	EC92	07000	DA	024	42	9428002	5	1578798	18284	48	188.9	1.5 *	NA	MS	31801
0701	EC92	07000	DA	024	42	7928002	7	2102078	19417	49	684.1	4.2 *	NA	FL	31801
0701	EC92	07000	DA	024	41	7172002	5	1888840	8100	49	52.3	0.5 *	NA	WA	31801
0701	EC92	07000	DA	024	42	7172002	5	2181308	12489	48	68.27	0.3 *	NA	CO	31801
0701	EC92	07000	DA	024	42	7172002	4	1842184	16211	48	245.94	2.1 *	NA	OH	31801
0701	EC92	07000	DA	024	42	7172002	10	1888842	25704	52.31	185.9	0.8 *	NA	AR	31801
0701	EC92	07000	DA	024	42	5282002	7	1388804	25049	48	85.48	0.7 *	NA	AK	31801
0701	EC92	07000	DA	024	42	5282002	5	1528482	12140	48	175.38	2.3 *	NA	OK	31801
0701	EC92	07000	DA	024	42	7828002	5	2288422	13874	48	174.89	1.3 *	NA	TX	31801
0701	EC92	07000	DA	024	42	8828002	7	1887181	23388	48	120.7	1 *	NA	MO	31801
0701	EC92	07000	DA	024	42	7172002	9	2028204	14828	49	183.84	1.6 *	NA	CO	31801
0701	EC92	07000	DA	024	42	7928002	9	2188204	11779	48	480.8	5 *	NA	CA	31801
0701	EC92	07000	DA	024	42	4928002	4	1048448	3225	48	186.26	2.2 *	NA	FL	31801
0701	EC92	07000	DA	024	42	5928002	5	1777322	28890	48	181.89	1.1 *	NA	NY	31801
0701	EC92	07000	DA	024	42	7172002	1	8287784	808	49	113.28	1.2 *	NA	LA	31801
0701	EC92	07000	DA	024	42	7828002	7	8028279	14418	49	78.88	0.8 *	NA	IA	31801
0701	EC92	07000	DA	024	42	8828002	4	1888215	14883	49	288.31	1.2 *	NA	TX	31801
0701	EC92	07000	DA	024	42	7172002	7	2078854	13803	49	281.82	4.1 *	NA	AL	31801
0701	EC92	07000	DA	024	42	9728002	3	1301434	12075	48	179.72	1.8 *	NA	TX	31801
0701	EC92	07000	DA	024	42	7172002	3	2088824	8873	48	184	2.8 *	NA	FL	31801
0701	EC92	07000	DA	024	42	4428002	7	1188288	9489	48	288.89	3.9 *	NA	LA	31801
0701	EC92	07000	DA	024	42	9428002	5	2288801	8184	48	243.1	3.5 *	NA	AL	31801
0701	EC92	07000	DA	024	42	3142002	8	8828006	7426	49	84.84	0.7 *	NA	GA	31801
0701	EC92	07000	DA	024	42	1712002	3	228248	8776	49	83.18	0.6 *	NA	IN	31801
0701	EC92	07000	DA	024	42	5272002	5	791828	18288	49	545.13	3.9 *	NA	IN	31801
0701	EC92	07000	DA	024	42	1428002	4	810226	4830	49	152.48	2.2 *	NA	TX	31801
0701	EC92	07000	DA	024	42	7942002	10	8117242	32261	49	118.85	0.8 *	NA	TX	31801
0701	EC92	07000	DA	024	42	8428002	8	8828006	2751	49	288.17	2.4 *	NA	CO	31801
0701	EC92	07000	DA	024	42	8828002	10	1788186	40448	49	102.44	2.3 *	NA	FL	31801
0701	EC92	07000	DA	024	42	8128002	8	8828015	80388	49	118.28	1.1 *	NA	TX	31801
0701	EC92	07000	DA	024	42	8128002	8	8827174	13421	48	188.79	1.3 *	NA	CA	31801
0701	EC92	07000	DA	024	42	8128002	7	1702218	8750	49	154.88	1.9 *	NA	AZ	31801
0701	EC92	07000	DA	024	42	7828002	4	2041288	8812	49	204.4	2.1 *	NA	CO	31801
0701	EC92	07000	DA	024	42	8128002	7	1811228	23888	48	188.3	1.4 *	NA	LA	31801
0701	EC92	07000	DA	024	42	8828002	8	1282207	9103	52.78	188.84	1.8 *	NA	AJ	31801
0701	EC92	07000	DA	024	42	4728002	3	1028280	12817	48	144.88	1.8 *	NA	TX	31801
0701	EC92	07000	DA	024	42	7172002	3	1378218	18701	52.3	184.18	2.1 *	NA	IN	31801
0701	EC92	07000	DA	024	42	7828002	7	1302802	8887	49	844.78	4.8 *	NA	TX	31801
0701	EC92	07000	DA	024	42	8818002	4	1477778	12877	48.91	188.88	0.8 *	NA	AB	31801
0701	EC92	07000	DA	024	42	7828002	4	2027038	2508	48	888.7	4.1 *	NA	TX	31801
0701	EC92	07000	DA	024	42	7172002	3	1844187	11792	49	88.11	0.4 *	NA	IN	31801
0701	EC92	07000	DA	024	42	4828002	8	1288887	9088	48	188.84	1.7 *	NA	NC	31801
0701	EC92	07000	DA	024	42	8848002	3	1728284	17810	49	288	4 *	NA	AL	31801
0701	EC92	07000	DA	024	42	8128002	8	1984788	8873	49	101.88	0.8 *	NA	FL	31801
0701	EC92	07000	DA	024	42	7828002	3	2101784	2528	48	243	6.8 *	NA	TX	31801
0701	EC92	07000	DA	024	42	7828002	8	2017886	7873	48	807.88	5 *	NA	NM	31801
0701	EC92	07000	DA	024	42	1718002	4	802647	13228	48	188.8	1.7 *	NA	TX	31801
0701	EC92	07000	DA	024	42	18178002	2	482888	4872	49	412.78	5.3 *	NA	NC	31801
0701	EC92	07000	DA	024	42	7828002	10	2074886	34216	52.31	188.18	0.8 *	NA	OH	31801
0701	EC92	07000	DA	024	42	8828002	8	1888286	14848	48	288.88	3.1 *	NA	MO	31801
0701	EC92	07000	DA	024	42	8828002	10	2174882	18288	48	114.8	1 *	NA	NY	31801
0701	EC92	07000	DA	024	42	7828002	9	1801881	88127	52.32	281.28	2.7 *	NA	AJ	31801
0701	EC92	07000	DA	024	42	8128002	5	1788484	18184	48	188.88	1.8 *	NA	TX	31801
0701	EC92	07000	DA	024	42	8128002	5	1788808	44887	48	188.88	1.5 *	NA	CO	31801
0701	EC92	07000	DA	024	42	7172002	8	2308728	28887	48	117.48	1.2 *	NA	NY	31801
0701	EC92	07000	DA	024	42	4828002	5	1888282	20878	49	142.28	2 *	NA	NE	31801
0701	EC92	07000	DA	024	42	4828002	4	1210788	12350	52.31	288.48	1.8 *	NA	AB	31801
0701	EC92	07000	DA	024	42	7828002	3	2817828	28884	52.31	188.18	0.8 *	NA	OH	31801
0701	EC92	07000	DA	024	42	8208002	9	1718281	18848	49	81.48	0.8 *	NA	NC	31801

ST01	SC02	SP000	DA	C01	42	10000001	2	400000	1700	00	253.75	3.5 *	NA	MO	21001
ST01	SC02	SP000	DA	C02	42	7710000	0	1000000	3000	00.0	222.25	2.5 *	NA	IL	21001
ST01	SC02	SP000	DA	C03	42	248431	4	248431	1107	00	54.00	0.5 *	NA	LA	21001
ST01	SC02	SP000	DA	C04	42	7000000	0	0104070	1000	00	90.00	1 *	NA	LA	21001
ST01	SC02	SP000	DA	C05	00	7110000	7	1000001	21713	00	00	0.0 *	NA	OK	21001
ST01	SC02	SP000	DA	C06	42	7000000	0	2147070	1700	00	107	1.0 *	NA	TX	21001
ST01	SC02	SP000	DA	C07	42	7170000	4	1000010	1000	00	200.17	3.0 *	NA	OK	21001
ST01	SC02	SP000	DA	C08	42	0710000	0	2001001	0070	00	300.0	0.5 *	NA	OK	21001
ST01	SC02	SP000	DA	C09	42	0000000	7	2101001	1700	00	110.00	0.5 *	NA	CO	21001
ST01	SC02	SP000	DA	C10	42	0700000	0	0000000	14777	00	100.00	1.0 *	NA	WA	21001
ST01	SC02	SP000	DA	C11	42	0710000	4	1770000	0000	00	100.10	1.0 *	NA	WA	21001
ST01	SC02	SP000	DA	C12	00	0710000	4	2007000	7000	00	200.70	2.0 *	NA	MD	21001
ST01	SC02	SP000	DA	C13	00	1000000	1	0100000	1100	00	210.00	4.0 *	NA	TN	21001
ST01	SC02	SP000	DA	C14	42	0710000	7	1000000	27000	00.00	100.0	1.0 *	NA	NJ	21001
ST01	SC02	SP000	DA	C15	42	0700000	7	1000000	0000	00	00.10	1.0 *	NA	TX	21001
ST01	SC02	SP000	DA	C16	42	7110000	0	2000000	21000	00	100.10	1.0 *	NA	WI	21001
ST01	SC02	SP000	DA	C17	42	0000000	0	0007000	0000	00	101.44	1.0 *	NA	TX	21001
ST01	SC02	SP000	DA	C18	42	0000000	7	1410000	1000	00	100.00	1.0 *	NA	CO	21001
ST01	SC02	SP000	DA	C19	42	0710000	0	1100000	1000	00.00	100.11	1.0 *	NA	NJ	21001
ST01	SC02	SP000	DA	C20	00	0710000	4	1101000	1700	00	107.0	1 *	NA	TX	21001
ST01	SC02	SP000	DA	C21	42	0710000	7	2010000	0000	00	270.00	3.0 *	NA	NY	21001
ST01	SC02	SP000	DA	C22	00	0010000	0	0001000	00	00	144.70	1.0 *	NA	KY	21001
ST01	SC02	SP000	DA	C23	42	0010000	0	1007100	0000	00	00.71	0.2 *	NA	TX	21001
ST01	SC02	SP000	DA	C24	42	0710000	4	0007000	4000	00	100.47	0.2 *	NA	AZ	21001
ST01	SC02	SP000	DA	C25	00	7000000	0	1007000	0000	00.00	101.00	1.0 *	NA	FL	21001
ST01	SC02	SP000	DA	C26	42	0710000	0	1000000	0000	00	143.54	1.0 *	NA	CO	21001
ST01	SC02	SP000	DA	C27	42	0000000	7	2140000	1700	00.01	200.72	2.0 *	NA	NJ	21001
ST01	SC02	SP000	DA	C28	42	0000000	0	1000000	0010	00	101.70	1.0 *	NA	CA	21001
ST01	SC02	SP000	DA	C29	42	0000000	1	0010000	000	00	000.0	4.0 *	NA	WA	21001
ST01	SC02	SP000	DA	C30	42	0000000	0	0110000	0070	00	200.0	0.0 *	NA	GA	21001
ST01	SC02	SP000	DA	C31	7	7000000	7	2070000	0000	00	007	3.0 *	NA	MD	21001
ST01	SC02	SP000	DA	C32	12	1000000	10	2000000	20000	00	001	1 *	NA	TX	21001
ST01	SC02	SP000	CA	C33	00	7000000	0	2100000	2000	00	101.00	1 *	NA	CO	21001
ST01	SC02	SP000	DA	C34	42	0000000	0	1007000	1000	00	104.10	1.0 *	NA	TX	21001
ST01	SC02	SP000	CA	C35	42	0700000	0	1004100	0070	00	340.07	4.0 *	NA	FL	21001
ST01	SC02	SP000	CA	C36	42	0000000	3	0001000	0100	00	200.04	3 *	NA	OK	21001
ST01	SC02	SP000	CA	C37	42	0000000	7	1000000	21007	00	200.00	3.0 *	NA	TX	21001
ST01	SC02	SP000	CA	C38	42	7710000	3	0101000	3007	170.00	200.41	1.0 *	NA	AK	21001
ST01	SC02	SP000	DA	C39	42	0000000	0	1000010	14070	00.01	107.00	1.0 *	NA	OK	21001
ST01	SC02	SP000	DA	C40	42	0710000	0	1007000	10000	00	201.40	2.0 *	NA	FL	21001
ST01	SC02	SP000	CA	C41	00	0000000	0	1000000	0000	00	000.71	3.0 *	NA	IN	21001
ST01	SC02	SP000	CA	C42	42	0710000	0	1007000	24700	00	71.00	0.0 *	NA	MD	21001
ST01	SC02	SP000	CA	C43	42	0700000	0	0000000	21000	00	100.1	1.0 *	NA	AZ	21001
ST01	SC02	SP000	CA	C44	00	7000000	3	0100000	11707	00	100.10	0.0 *	NA	SD	21001
ST01	SC02	SP000	CA	C45	00	7170000	0	0100000	0011	00	100.04	1.0 *	NA	GA	21001
ST01	SC02	SP000	CA	C46	42	0710000	4	1000000	10007	00	000.1	0.0 *	NA	PA	21001
ST01	SC02	SP000	CA	C47	42	0710000	-1	1700000	700	00	100.0	0.0 *	NA	PA	21001
ST01	SC02	SP000	CA	C48	42	7000000	0	2000000	01000	00	00.00	0.0 *	NA	TX	21001
ST01	SC02	SP000	CA	C49	42	7000000	10	2007000	27000	00	00.04	0.0 *	NA	AR	21001
ST01	SC02	SP000	CA	C50	42	0000000	4	0000000	0000	00	104.07	1.0 *	NA	MT	21001
ST01	SC02	SP000	CA	C51	42	0000000	0	2170000	20000	00.12	700.7	10.0 *	NA	OH	21001
ST01	SC02	SP000	CA	C52	42	7000000	10	2107000	20127	00.0	100.00	2 *	NA	IN	21001
ST01	SC02	SP000	CA	C53	00	0000000	0	1000000	0400	00	210.70	0.1 *	NA	CA	21001
ST01	SC02	SP000	CA	C54	42	0710000	0	1110370	11000	00	270.3	3.0 *	NA	TX	21001
ST01	SC02	SP000	CA	C55	42	0000000	4	0100000	10007	00	300.00	4 *	NA	UT	21001
ST01	SC02	SP000	CA	C56	42	7000000	4	1007000	10007	00	100.00	2.0 *	NA	MD	21001
ST01	SC02	SP000	CA	C57	42	0000000	0	1000000	10000	00.00	140.10	1.0 *	NA	NJ	21001
ST01	SC02	SP000	CA	C58	42	7000000	7	1000000	10000	00	71.70	0.0 *	NA	IA	21001
ST01	SC02	SP000	CA	C59	00	7000000	7	1007100	17000	00	101.00	1.0 *	NA	WI	21001
ST01	SC02	SP000	CA	C60	42	7000000	7	1001000	20000	00	100.0	1 *	NA	MA	21001
ST01	SC02	SP000	CA	C61	42	7000000	7	1000000	17000	00	210.00	4.0 *	NA	SC	21001
ST01	SC02	SP000	CA	C62	00	0000000	0	1011000	10007	00	210.00	2.0 *	NA	MD	21001
ST01	SC02	SP000	CA	C63	42	7000000	3	1010071	10070	00	100.10	1.0 *	NA	AR	21001
ST01	SC02	SP000	CA	C64	42	7000000	7	1007000	7070	00	70.0	0.0 *	NA	MD	21001
ST01	SC02	SP000	CA	C65	42	0000000	7	2000000	12100	00	100.00	1.0 *	NA	KY	21001
ST01	SC02	SP000	CA	C66	42	7170000	0	1000000	10000	00.00	100.00	1.0 *	NA	NJ	21001
ST01	SC02	SP000	CA	C67	42	0000000	7	2000000	10000	00	201.4	4.0 *	NA	SC	21001
ST01	SC02	SP000	CA	C68	42	0110000	0	2000000	40007	00	107.0	1.0 *	NA	TN	21001

8701	8032	87000	CA	829	48	8150002	10	2125471	18658	48	112.88	1.1	NA	TX	81801
8701	8032	87000	CA	829	48	79982000	8	2084791	12626	48	126.95	1.4	NA	LA	81801
8701	8032	87000	CA	829	48	8490000	8	1284281	12880	48	89.4	0.8	NA	VA	81801
8701	8032	87000	CA	829	48	8158800	7	2880888	17051	48	288.8	3.5	NA	ME	81801
8701	8032	87000	CA	829	48	79282000	8	1967418	26877	48	168.48	2.1	NA	OK	81801
8701	8032	87000	CA	829	48	8140002	11	2000000	10000	48	276.74	3.1	NA	MI	81801
8701	8032	87000	CA	829	48	8150002	8	1188930	7173	48	188.47	2.2	NA	FL	81801
8701	8032	87000	CA	829	48	8150002	3	2817304	16985	48	83.78	0.8	NA	WV	81801
8701	8032	87000	CA	829	48	8488000	6	1344882	18068	48	111.5	1.1	NA	TX	81801
8701	8032	87000	CA	829	48	79282000	8	2887388	38373	48	181	2.1	NA	OK	81801
8701	8032	87000	CA	829	48	8488000	5	2188881	3048	48	279.5	2.8	NA	IL	81801
8701	8032	87000	CA	829	48	79282000	8	2017882	11881	48	170.77	1.7	NA	AZ	81801
8701	8032	87000	CA	829	48	79282000	8	2043281	14900	48	238.88	2.4	NA	FL	81801
8701	8032	87000	CA	829	48	41728000	8	1180000	18050	48	285.3	4.2	NA	TX	81801
8701	8032	87000	CA	829	48	8488000	8	847880	4878	48	87.4	0.8	NA	OH	81801
8701	8032	87000	CA	829	48	79282000	8	2028700	14854	48	111.34	1.1	NA	NC	81801
8701	8032	87000	CA	829	48	79282000	8	2180000	27133	48	144.8	1.8	NA	OK	81801
8701	8032	87000	CA	829	48	8488000	2	2174883	18181	48	132.16	1.1	NA	DE	81801
8701	8032	87000	CA	829	48	8150002	8	2348880	14880	48	164.2	1.8	NA	TX	81801
8701	8032	87000	CA	829	48	7118000	4	2210888	10088	48	141.8	1.7	NA	VA	81801
8701	8032	87000	CA	829	48	8488000	7	2198880	16878	48	128.88	0.8	NA	CA	81801
8701	8032	87000	CA	829	48	8150002	8	1928888	10443	48	287.8	3.4	NA	AR	81801
8701	8032	87000	CA	829	48	7118000	11	2888884	20388	48	180.88	2.3	NA	PA	81801
8701	8032	87000	CA	829	48	8488000	8	1788782	28858	48	178.5	1.8	NA	CO	81801
8701	8032	87000	CA	829	48	79282000	2	2177014	14874	48	81.88	0.7	NA	MO	81801
8701	8032	87000	CA	829	48	8488000	8	1877882	24000	48	283.8	3.8	NA	FL	81801
8701	8032	87000	CA	829	48	8488000	8	1772784	28878	48	281.44	3.1	NA	NY	81801
8701	8032	87000	CA	829	48	8488000	8	1782882	31878	48	248.04	4.2	NA	AZ	81801
8701	8032	87000	CA	829	48	8488000	8	1881884	23472	48	188.28	1.8	NA	MO	81801
8701	8032	87000	CA	829	48	8488000	7	2088888	18878	48	232.88	3.1	NA	FL	81801
8701	8032	87000	CA	829	48	8488000	7	1288888	18871	48	274.88	4.8	NA	TX	81801
8701	8032	87000	CA	829	48	8150002	8	1728887	24772	48	283.34	3.8	NA	OH	81801
8701	8032	87000	CA	829	48	8150002	8	2288888	28878	48	138.88	1.2	NA	CA	81801
8701	8032	87000	CA	829	48	8150002	7	1824214	18848	48	117.88	1.8	NA	TX	81801
8701	8032	87000	CA	829	48	8488000	8	1728882	28884	48	121.88	1.8	NA	TX	81801
8701	8032	87000	CA	829	48	8488000	8	1488137	18188	48	388.38	4.1	NA	FL	81801
8701	8032	87000	CA	829	48	8488000	1	1824881	1884	83.21	201.88	1.9	NA	BC	81801
8701	8032	87000	CA	829	48	7118000	3	2888818	14200	48	82.34	0.8	NA	MI	81801
8701	8032	87000	CA	829	48	82282000	4	1478887	18888	48	188	1.8	NA	ID	81801
8701	8032	87000	CA	829	48	79282000	4	2888887	14418	48	211.8	2.8	NA	NC	81801
8701	8032	87000	CA	829	48	7118000	7	2088141	14888	48	286.6	3.1	NA	CA	81801
8701	8032	87000	CA	829	48	8150002	4	2028888	2871	48	142.8	1.7	NA	TX	81801
8701	8032	87000	CA	829	48	79282000	5	2878888	11828	48	148.44	1.2	NA	VA	81801
8701	8032	87000	CA	829	48	8488000	8	1821884	23184	48	134.8	1.4	NA	MI	81801
8701	8032	87000	CA	829	48	82282000	8	1878788	1884	83.21	208.28	1.4	NA	AB	81801
8701	8032	87000	CA	829	48	7118000	8	1847888	48431	48	128	1.1	NA	LA	81801
8701	8032	87000	CA	829	48	28282000	4	1728888	2840	48	288.4	3.8	NA	CA	81801
8701	8032	87000	CA	829	48	8150002	10	2888887	38717	48	188.2	2.3	NA	TX	81801
8701	8032	87000	CA	829	48	8150002	8	2248888	11888	48	321.87	4.8	NA	TX	81801
8701	8032	87000	CA	829	48	8488000	7	1314883	14788	48	148.88	1.1	NA	CO	81801
8701	8032	87000	CA	829	48	8488000	8	1308888	18888	48	182.2	1.8	NA	TX	81801
8701	8032	87000	CA	829	48	8488000	8	1481788	2888	48	188.48	0.8	NA	TX	81801
8701	8032	87000	CA	829	48	48282000	4	1088788	8888	48	188.78	1.1	NA	WA	81801
8701	8032	87000	CA	829	48	8150002	4	1788888	18844	48	188.2	0.8	NA	AR	81801
8701	8032	87000	CA	829	48	8148888	5	1881888	8738	48	348.88	4.3	NA	FL	81801
8701	8032	87000	CA	829	48	82282000	8	2828888	18817	48	281.88	3.8	NA	TX	81801
8701	8032	87000	CA	829	48	7488888	8	1888817	7142	48	188.2	0.8	NA	CO	81801
8701	8032	87000	CA	829	48	8488000	7	2828888	28844	48	188.38	1.8	NA	TX	81801
8701	8032	87000	CA	829	48	82282000	7	2778888	18877	48	281.84	3.8	NA	OH	81801
8701	8032	87000	CA	829	48	79282000	8	2147888	28881	83.21	110.11	1.1	NA	MI	81801
8701	8032	87000	CA	829	48	7118000	8	2818888	28188	48	88.48	0.8	NA	OH	81801
8701	8032	87000	CA	829	48	8488000	2	1488887	7888	48	878	2.1	NA	TX	81801
8701	8032	87000	CA	829	48	8148888	8	1388888	14888	48	281.84	4.8	NA	TX	81801
8701	8032	87000	CA	829	48	8108888	4	1888818	8888	48	84.48	0.8	NA	MO	81801
8701	8032	87000	CA	829	48	8150002	11	2888888	18828	48	281.84	4.7	NA	AL	81801
8701	8032	87000	CA	829	48	8488000	8	1477137	28188	83.21	237.88	1.3	NA	BC	81801
8701	8032	87000	CA	829	48	79282000	8	1788888	11342	48	288.81	3.1	NA	TX	81801
8701	8032	87000	CA	829	48	82282000	2	2771337	28438	48	178.1	1.8	NA	IN	81801

STL	SC31	SP400	DA	000	48	8242002	0	1774442	10348	49	78.23	0.4 *	NA	CA	31801
STL	SC32	SP400	DA	001	49	7112002	5	1841888	14827	49	126.65	1.3 *	NA	NY	31801
STL	SC32	SP400	DA	002	49	8202002	4	1462323	14164	49	956.1	4.8 *	NA	TX	31801
STL	SC32	SP400	DA	003	49	8202002	4	873204	11700	49	144.84	1.8 *	NA	TX	31801
STL	SC32	SP400	DA	004	49	8182002	5	1407988	82946	49	828.49	0.8 *	NA	TX	31801
STL	SC32	SP400	DA	005	19	7182002	4	1837087	15888	49	84.48	0.7 *	NA	WV	31801
STL	SC32	SP400	DA	006	49	8202002	5	1761080	15888	49	261.7	4.1 *	NA	TX	31801
STL	SC32	SP400	DA	007	49	7172002	5	8282704	19223	49	121.91	1.5 *	NA	MS	31801
STL	SC32	SP400	DA	008	49	7852002	5	2202900	7785	49	210.2	3.3 *	NA	GA	31801
STL	SC32	SP400	DA	009	49	7102002	5	2249000	12444	49	180.79	1.4 *	NA	MI	31801
STL	SC32	SP400	DA	010	49	1322002	1	378567	1108	49.24	106.37	2.3 *	NA	KY	31801
STL	SC32	SP400	DA	011	02	7122002	5	1804186	8282	48	181.82	0.2 *	NA	WA	31801
STL	SC32	SP400	DA	012	49	8102002	5	1829488	14179	49	100.25	1 *	NA	MO	31801
STL	SC32	SP400	DA	013	49	7802002	2	8508878	2281	49	192.88	1.1 *	NA	CO	31801
STL	SC32	SP400	DA	014	49	1828802	4	578844	1860	49	87.91	1 *	NA	MO	31801
STL	SC32	SP400	DA	015	49	8182002	5	1024488	18934	49	321.88	0.1 *	NA	NC	31801
STL	SC32	SP400	DA	016	49	8182002	7	1295508	12702	49	186.80	2.3 *	NA	WV	31801
STL	SC32	SP400	DA	017	49	9202002	5	1836704	23186	49	332.77	4.8 *	NA	CO	31801
STL	SC32	SP400	DA	018	49	8222002	5	2148002	8487	49	110.89	1 *	NA	VA	31801
STL	SC32	SP400	DA	019	49	7822002	9	2018787	18877	49	170.6	1.8 *	NA	WV	31801
STL	SC32	SP400	DA	020	49	7182002	4	2029008	8260	49	278.45	4.1 *	NA	WV	31801
STL	SC32	SP400	DA	021	49	7888002	5	2184828	14885	2282.3	2480.80	4.2 *	NA	MO	31801
STL	SC32	SP400	DA	022	49	7888002	5	2088817	18875	49	180.67	1.2 *	NA	WA	31801
STL	SC32	SP400	DA	023	49	8182002	0	1708888	1	82.8	118.8	1 *	NA	IL	31801
STL	SC32	SP400	DA	024	41	8082002	5	1848887	4828	48	280.85	2.8 *	NA	IA	31801
STL	SC32	SP400	DA	025	49	7172002	7	1008400	1888	48	880.82	2.8 *	NA	GA	31801
STL	SC32	SP400	DA	026	49	4822002	3	1087134	2820	49	283.8	2.5 *	NA	NY	31801
STL	SC32	SP400	DA	027	49	8112002	4	1441888	10102	48	110.38	1.2 *	NA	OK	31801

024 2884587

893

PER3-014 10259

PEDAL ASSEMBLY TESTED ON DODGE SYSTEMS. P/R REPLACED FAULTY THROTTLE PEDAL ASSEMBLY

ROAD TEST HOOKED TO MISK. RUN 800 TEST. CODE P1112 FOLLOWED P/POINT TEST. OK SENSOR ON DCL DISPLAY. R/PID FUEL PEDAL ASSEMBLY CLEAR CODES. RETEST

VERIFY FULLY CODES. P/POINT TEST ACCELERATOR PEDAL CIRCUIT. FOUND INTERMITTENT OPEN IN AP SENSOR. REPLACED SENSOR. RETEST OK

WOULD CLOSE OFF IN LUBRICATOR. OK AND REPLACE ACCELERATOR PEDAL ASSEMBLY AND RETEST COULD NOT DUPLICATE ENGINE NOISE SUSPECTED IDLE VAL SWITCH HAD SOMETHING TO DO WITH IT

RUN ENGINE PERFORMANCE CHART. CHECKED AND REPAIR. CSD ACCEL. PEDAL ASSEMBLY. CLEAR CODES AND ROAD TESTED. OK WITH DUE TO PUBLISHED LABOR TIMES

800 TESTS. P/R1. ROAD TEST AND RECORD. IDLE VALIDATION SWITCH INTERMITTENTLY TURNING OFF. P/POINT TESTS. REPLACED FAULTY ACCEL. PEDAL ASSEMBLY AND RETEST

TEST DRIVE HESITATION. OK (840 OR ON) RUN TEST. R/PID CODE P0228. P/R1. P/POINT TEST. R/PID AP. SLOWLY. R/PID. ACC. PEDAL. VOLTAGE. VOLTAGE. READY WENT TO 4.7 VOLTS. R/PID. DISCONN. AP. SENSOR. VOLTAGE. READY 0 VOLTS. (OR. OK) INSTALL A NEW.

18001 MOR. TESTED. PCM. RECEIVED. CODE. P0228. P/R1. P/POINT TEST. DO1. ON. THROTTLE. SWITCH. PERFORMANCE. CHECK. WENT. HAVE. 6 VOLTS. CHECK. AP. GROUND. FOUND. GOOD. INCLUDE. OPPOSITE. FAILURE. WHILE. PEDAL. AP. SENSOR. VOLTAGE

CHECKED. CODES. P0228. REPLACED. ACCELERATOR. PEDAL. ASSEMBLY. CLEAR. CODES. AND. ROAD. TESTED. OK.

HARNES. HUNG. THROUGH. ON. HYDRO. BOOST. LINE. PERFORMED. DIESEL. DIAGNOSIS. 1.14. CODES. P0228. P/POINT TESTED. REPAIRED. HARNES. INSTALLED. SHIELD. CLEARED. CODES. R/TESTED. OK.

PERFORMED. DIESEL. PERFORMANCE. DIAG. 1.14. P/D. MONITOR. ROADTEST. P/POINT TESTS. REPLACE. THROTTLE. PEDAL. ASSEMBLY. WITH. ADJUSTABLE. PEDALS. CLEAR. CODES. ROAD. TEST. AND. RETEST.

8400. HARNES. HUNG. CUSTOMER. COMPLAINT. 8400. TESTED. P0228. P/R1. TESTED. FOUND. ACC. PEDAL. FAULTY. REPLACED. PEDAL. ASSEMBLY. CLEAR. CODES. ROAD. TEST. AND. RETEST.

FUEL. PEDAL. ASSEMBLY. VERIFY. CONCERN. DIAG. & TEST. R/PID. TO. REPLACE. R/PID. FUEL. PEDAL. ASSEMBLY. CLEAR. CODES. RETEST. OK.

CC. 20. RPM. FROM. PERFORM. DIESEL. DIAGNOSIS. PER. DIESEL. WORKSHEET. REPLACE. TP. SENSOR. RETEST. OK.

18001. 18018. NO. LITE. ON. ROAD. TEST. TO. VERIFY. OK. DO. PERFORMANCE. & DIAGNOSIS. (NORMAL. IN. R/PID. OK. 2800. RPM. CLEAN. FUEL. OK. 300. ENGINE. OIL. 4. INTAKE. TEST. OK. 5. R/PID. & HORN. ON. 6. R/PID. & HORN. ON. 7. R/PID. & HORN. ON. 8. R/PID. & HORN. ON.)

SHORTED. TP. SENSOR. R/ID. (QUICK. TEST). DIAGNOSIS.

PERFORMED. DIESEL. DIAG. RECEIVED. CODE. P0228. PERFORMED. P/POINT TEST. TRACE. TO. OPEN. CIRCUIT. IN. AP. REPLACED. AP. AND. ROADTEST. OK. NOW.

PERFORMED. DIESEL. DIAG. AND. REPLACED. ASSEMBLY. PEDAL. ASSEMBLY. AND. ROAD. TEST. AND. RETEST. OK.

PERFORM. 840. PEDAL. ASSEMBLY. REPLACED. COMPONENT. TEST. CIRCUIT. REPAIR. VERIFY. TESTED. FINE. AFTER. REPAIR.

PERFORM. 840. RETESTED. CODE. P0228. PERFORM. P/POINT TEST. R. AND. I. DAS. PEDAL. ASSEMBLY. REPLACE. ASSEMBLY. WITH. TP. SENSOR.

VERIFY. R/PID. WILL. ONLY. IDLE. INTERMITTENT. PERFORMANCE. DIAG. INFO. TO. P/POINT TEST. A/D. INSPECT. ACC. PEDAL. (R/PID. P/POINT TEST. IN. P/D. PERFORM. CODE. P0228. MONITOR. IN. P/D. READS. ON. P/POINT TEST. DISCONNECT. I/O. CONNECTOR. IN. P/D. R/PID.

840. TEST. CODE. P0228. OPEN. CIRCUIT. AT. ACC. PEDAL. SENSOR. SERVICE. ENGINE. LIGHT. ON. AND. NO. POWER. REPLACE. ACC. PEDAL. ASSEMBLY. ROAD. TEST. OK.

REPLACE. ACCELERATOR. PEDAL. ASSEMBLY.

THROTTLE. PEDAL. ASSEMBLY. VERIFY. COMPLAINT. CHECKED. OTC. 8. P0228. THROTTLE. HOOD. AND. FOUND. THROTTLE. PEDAL. ASSEMBLY. BAD. REPLACED. PEDAL. ASSEMBLY.

VERIFY. PROBLEM. ENGINE. WAS. SURGING. ON. ACCELERATION. GOING. DOWN. THE. ROAD. CHECKED. ON. COMPUTER. FOR. DTC. ONE. RECORDED. PASSED. TEST. MONITORED. P/D. INFORMATION. AND. FOUND. ACCELERATOR. PEDAL. POSITION. VOLTAGE. NOT. SHOW.

PERFORM. 840. SYSTEM. TEST. DCL. DISPLAY. AND. P/D. MONITOR. ROAD. TEST. PERFORMED. P/POINT TEST. AND. REPLACED. PEDAL. ASSEMBLY.

DIAGNOSIS. IN. 840. FOUND. P0228. REPLACE. ACC. PEDAL.

PEDAL. ASSEMBLY. INTERMITTENT. OPEN. CIRCUIT. 840. 28. MIL. 18001. NO. START. UP. DATA. MONITOR. RECORD. OTC. P0228. P/POINT TEST. 840. DATA. MONITOR. ROAD. TEST. IN. P/D. OFF. INTERMITTENTLY. WHILE.

840. ACC. PEDAL. ASSEMBLY. IN. P/D. 18001. 0.01. DAS. M. TIME. DIAG. ENGINE. ONLY. IDLES. NO. ACCELERATION. AND. OK. BARGE. LIGHT. ON. CODE. P0228. IN. 840. CONT. PERFORMED. P/POINT TEST. 840. ACC. PEDAL. ASSEMBLY. CLEAR. CODE. TEST. DRIVE.

PERFORMANCE. TEST. 1.12. CODE. P0228. P/POINT TESTED. AND. REPLACED. THROTTLE. PEDAL. ASSEMBLY. TP. SENSOR. HAD. OPEN. CIRCUIT. 840. QUALITY. CONTROL. CHECK. BY. 8407. M. LEASE. 28. 100. TO. 28. 100.

NOT. OPERATING. PROPERLY. ENGINE. PERFORMANCE. DIAGNOSIS. 7.3L. DI. TURBO. ENGINE. DIAG. REPLACED. IN. SWITCH.

1. VERIFIED. CONCERN. AND. PERFORMED. DIAGNOSIS. AND. 840. TEST. P0228. P0228.

FOUND. ACC. PEDAL. BAD. REPLACE. CLEARED. CODES. TEST. DRIVE. AND. RETEST.

SET. REQUEST. M. TIME. NO. LABOR. OF. IN. BOOK. 1.0. G. K. FOR. NO. ACC. PEDAL. 840. FOUND. CODE. FOR. A. TP. SENSOR. PERFORMED. P/POINT TEST. ON. VIN. FOUND. ACC. PEDAL. ASSEMBLY. REPLACED. PEDAL. ASSEMBLY. CLEAR. CODES. TEST. DRIVE. VEH. D. K. NO. MORE. C.

840. P0228. 48. PERFORM. 840. HORN. AND. DCL. DIAG. 840. NO. 840. RECEIVED. CODE. P0228. PERFORM. P/POINT TESTS. REPLACED. FAULTY. ACCELERATOR. PEDAL. ASSEMBLY. RETEST. OK.

ACCELERATOR. PEDAL. 840. OPEN. CIRCUIT. CODE. P0228. PERFORM. DIAG. 1.8. R/PID. ACC. PEDAL. CLEAR. CODES. ROAD. TEST. TO. VERIFY. REPAIR. OK.

840. TEST. P/POINT TEST. REPLACE. PEDAL. THROTTLE. POSITION. SENSOR. RETEST. OK.

840. TEST. 840. PASSED. CODE. P0228. WENT. TO. P/POINT TEST. FOUND. OPEN. CIRCUIT. IN. PEDAL. SENSOR. REPLACE. ACC. PEDAL. & SENSOR. ASSEMBLY. A. RECHECK. OK.

840. 840. PASS. CONT. P0228. 840. PASS. P/POINT. 840. DCL. DISPLAY. AND. ROAD. TEST. MONITOR. P/D. FOUND. ACCELERATOR. PEDAL. VOLTAGE. WENT. SWITCH. M. TIME. TO. REPLACE. PEDAL. ASSEMBLY. RETEST. AND. ROAD. TEST. PASS.

42. 840. TEST. FOUND. CODE. P0228. M. REPLACE. THROTTLE. PEDAL. ASSEMBLY. FAULTY. NO. LABOR. OF.

OPEN. CIRCUIT. DIESEL. 840. DIAG. P0228. REPLACED. ACC. PEDAL. SENSOR. ASSEMBLY.

840. (QUICK. TEST). DIAGNOSIS. POTENTIOMETER. ASSEMBLY. THROTTLE. POSITION. SENSOR. (TP).

DIESEL. DIAG. OTC. P0228. P/POINT TESTS. REPLACE. ETC. 840.

PERFORMED. ENGINE. PERFORMANCE. DIAGNOSIS. AND. RECEIVED. CODE. P0228. PERFORMED. P/POINT TEST. FOUND. ACCELERATOR. PEDAL.

840. TESTS. FOUND. THROTTLE. POSITION. SENSOR. INTERMITTENT. FAILURE. REPLACE. SENSOR. RETEST.

18001. 840. WARRANTY. CC. 48. P/POINT TEST. INTERMITTENT. IN. P/POINT TEST. DIESEL. PERFORMANCE. DIAGNOSIS. R/TEST. PCM. MODULE. CODE. 840. P1111. CONT. P0228. 840. P1111. SUBJECT. P1111. CONTRIBUTION. P1111. TEST. 840. FUEL. I/P. AND. 840.

FOUND. LOW. VOLTAGE. 840. TESTER. DATA. LIST. MONITORING. TEST.

840. 840. TEST. P/D. VIEW. P/POINT TEST. REPLACE. ACC. PEDAL. ASSEMBLY.

1. PERFORMED. 840. NO. CODES. PERFORMED. 840. NO. CODES. PERFORMED. FUEL. CONDITION. I/P. DUE. STABILITY. 840. RESTRICTION.

TEST. DRIVE. FOUND. ACC. PEDAL. WOULD. NOT. RESPOND. AT. TIMES. R/PID. PEDAL. RETEST. ALL. NORMAL.

18001. 840. ASSEMBLY. DEFECTIVE. RUN. PERFORMANCE. 840. TESTED. CODE. P0228. AND. I. THEN. PERFORMED. P/POINT TEST. DETERMINED. THE. ACC. PEDAL. WAS. DEFECTIVE. REPLACED. THE. PEDAL. AND. TEST. DRIVE.

840. ENGINE. PERFORMANCE. DIAGNOSIS. 7.3L. DI. TURBO. ENGINE. DIAG.

840. OK. FOR. NO. THROTTLE. RESPONSE. ROAD. TEST. HOOKUP. 840. PERFORM. 840. TEST. P0228. PERFORM. P/D. DATA. PERFORM. P/POINT TEST. REPLACE. ADJUSTABLE. ACCELERATOR. PEDAL. CLEAR. CODES. RETEST. ROAD. TEST. VERIFY. REPAIR.

840. 840. TIME. TO. CK. FUEL. OIL. OK. OK. AIR. AND. EXH. RESTRICTION. OK. RUN. 840. P1760. P1748. P1744. P1718. 840. ALL. SAME. CODES. 840. SAME. CODES. CLEARED. CUT. RE. TEST. ALL. SAME. GAVE. BACK. TIME. TO. RUN. P/POINT TEST. P/POINT TEST.

DIESEL. DIAG. P/POINT TEST. REPLACE. ACCELERATOR. PEDAL. ASSEMBLY. AND. RETEST.

PERFORMED. DIAG. TEST. AND. AP. AND. 840. PASSED. CALLER. HOTLINE. TALKED. TO. AL. TOLD. ME. TO. REPLACE. AP. ORDERED. 840. BACK. DRIVER. HAD. TO. REMOVE. AP. FROM. ANOTHER. VEHICLE. AND. INSTALL. INTO. THIS. VEHICLE.

18001. ROAD. TEST. OK. ENGINE. LIGHT. ON. RUN. 840. DIAG. CODE. P0228. RUN. 840. DATA. LOGGER. AND. FUEL. PRESSURE. TEST. P/POINT TEST. SHORTED. ACCELERATOR. PEDAL. SENSOR. TECH. 184. INSTALLED. ADJUSTABLE. ACC. PEDAL. TP. ASSEMBLY. CLEARED. CC.

VERIFY. CUST. COMPLAINT. OF. PEDAL. 840. IN. P/POINT TEST. REMOVED. AND. REPLACED. PEDAL. AND. RETESTED. OK. NOW.

840. ACC. PEDAL. DEFECTIVE. RUN. PERFORMANCE. SHEET. (PARTIAL). AND. DIAGNOSIS. THE. PEDAL. ASSEMBLY. TO. BE. DEFECTIVE. P0228. AND. VERIFY. REPLACED. THE. PEDAL. ASSEMBLY. AND. TEST. DRIVE. D. C. TESTED. BY. K.D.

840. TEST. R/PID. 840. PEDAL. WITH. TP. NO. TEST. CLEAR. ALL. DTC.

840. TEST. FOUND. CODE. P0228. RUN. P/POINT TEST. AND. DCL. DISPLAY. FOUND. FAULTY.

1. REPLACED. ACC. PEDAL. THROTTLE. ASSEMBLY.

42. 840. TEST. P0228. CODE. FOR. ACCELERATOR. PEDAL. RUN. P/POINT TEST. REPLACE. ACCELERATOR. PEDAL. ROAD. TEST. OK. ADJUSTABLE. PEDAL.

840. 840. 48. P/POINT TEST. 840. HORN. AND. DCL. DIAG. USING. 840. RECEIVED. CODE. P0228. 840. P/POINT TESTS. REPLACED. FAULTY. ACCELERATOR. PEDAL. ASSEMBLY. RETEST. OK.

OPEN. ELECTRONIC. TRANSMISSION. DIAGNOSIS. DIAGNOSIS.

RAN. PERFORMANCE. SHEET. 1.8. A. 8. 0. 0. 8. 10. A. 8. FOUND. ACCELERATOR. PEDAL. HAD. SHORT. REPLACED. PEDAL. ASSEMBLY. 1.

INOPERATIVE. (QUICK. TEST). DIAGNOSIS.

