

EA02-025

FORD 10/27/03

APPENDIX N

BOOK 36 OF 61

PART 5 OF 6

SCHAEFER ENGINEERING CORPORATION
 14712 Bothell Way Northeast, Suite 2A
 Seattle, WA 98155-7608

Date: 7-30-02

File Name: [REDACTED]
 File No.: 2195

Name (Print)	Firm	Representing	Telephone	Time	
				In	Out
RICHARD <i>Quinn</i>	EAC INC	ALLSTATE			
Tom DUNFORD	COPEL O'CONNOR	ALLSTATE	706-654-6830	7:30	
Edgar Sargent	SUSMAN Goffin	Texas Instruments	206/340-1000	9:40	
Dr. E.P. Wickman	EPHAA	Texas Instruments	206/514-3895	9:30	
MARK HOFFMAN	FORD MOTOR CO	FORD MOTOR CO	206/514-3895	9:30	
Ray Weber	ESMille Meyer	Ford	313-323-7450	9:40	
			206 382-1000	10/20	



ALAN G. TORRESA, P.E., CFE, PE
Principal Engineer

Barth Company Office 14712 Bowler Way NE, Seattle, WA 98155
206.361.5579 Fax: 206.361.5733 Mobile: 206.369.3244
atorresa@barthco.com - www.barthco.com



**COZEN
O'CONNOR**
ATTORNEYS

THOMAS M. DUNFORD

206.224.1573 DIRECT
800.493.1788
206.431.8788 FAX
tdunford@cozen.com

FURE 5200
WASHINGTON MUTUAL TOWER
1201 THIRD AVENUE
SEATTLE, WA 98101-3671
www.cozen.com

CLARKE AUTOMOTIVE CONSULTANTS, INC.

Richard A. Clarke

8856 Highway 83
Roswell, Georgia 30058 Phone (706) 854-4930
richardclarke@mail.netzero.net Fax (706) 854-2198

RAYMOND S. WEBER
ATTORNEY AT LAW

MILLS MEYERS SWANILLING
1000 SECOND AVENUE, 30TH FLOOR
SEATTLE, WASHINGTON 98104-1084
RWEBER@MMS-SWANILLING.COM

TELEPHONE
206.462-1000
FACSIMILE
206.462-7945

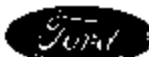

Ford Motor Company

Mark E. Hoffman
Design Analysis Engineer
Design Analysis Department
Product Development

526 Parklane Towers West
Three Parklane Boulevard
Dearborn, MI 48126 USA

Tel: 313 992-7480
Fax: 313 994-4922
MHOFFMA1

mhoffma1@ford.com

EDGAR G. SARGENT
ATTORNEY AT LAW

SUSMAN GODFREY L.L.P.
4000 1ST AVENUE, SUITE 3400
1201 THIRD AVE.
SEATTLE, WA 98101-3000

TELEPHONE 206/516-3888
FAX 206/516-3883
www.susman-godfrey.com

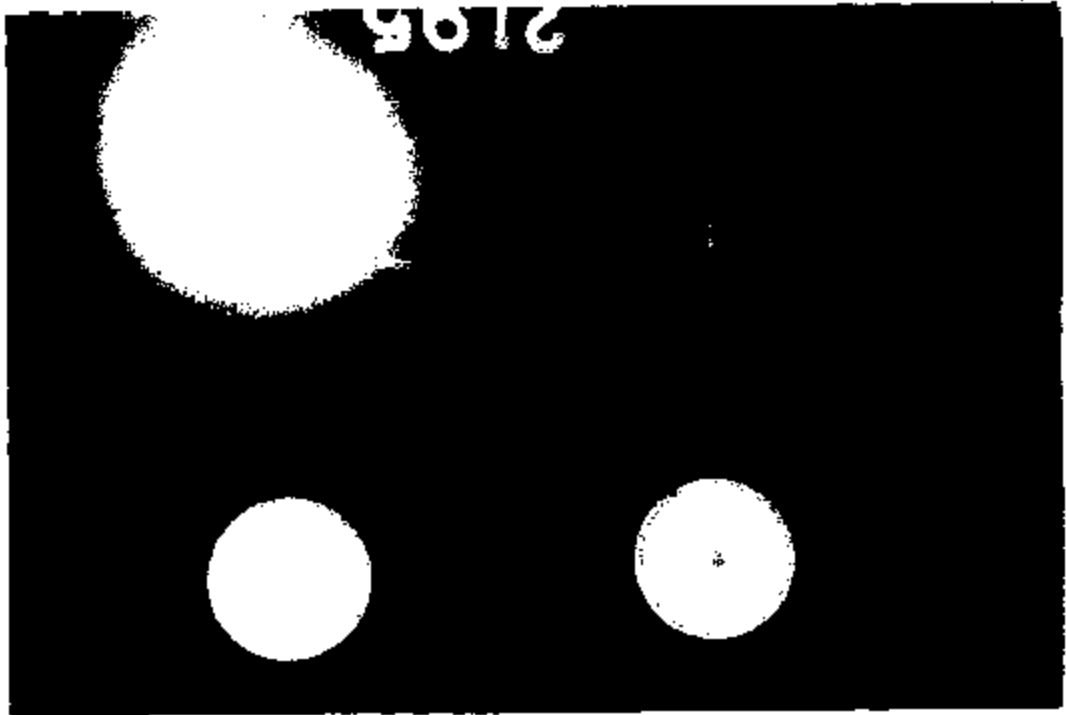

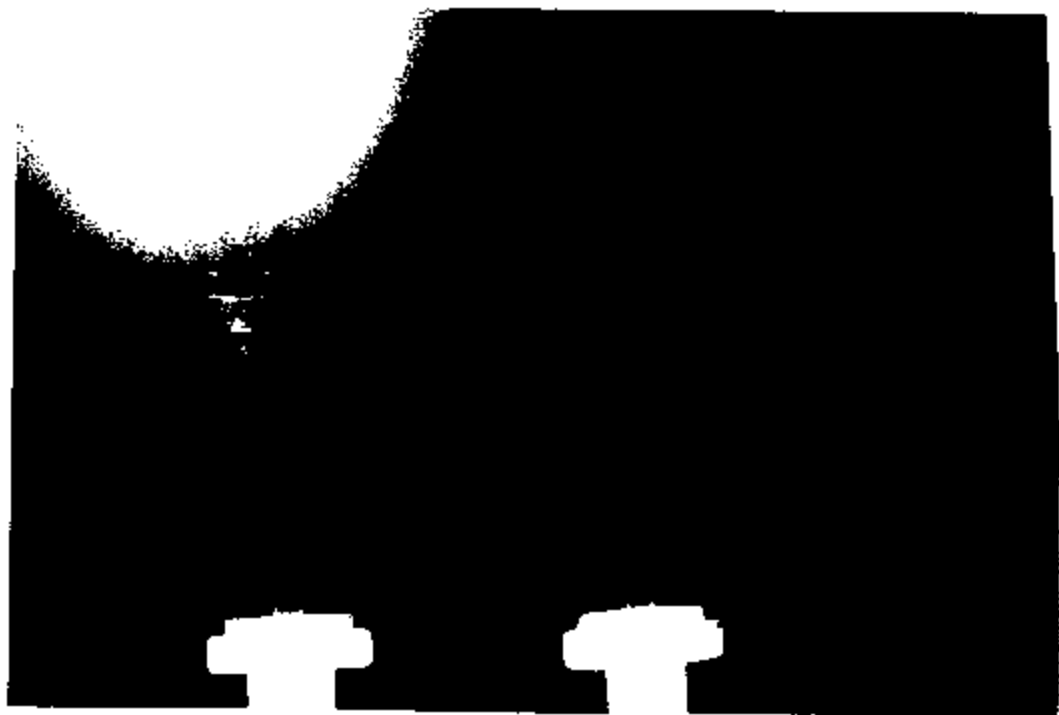
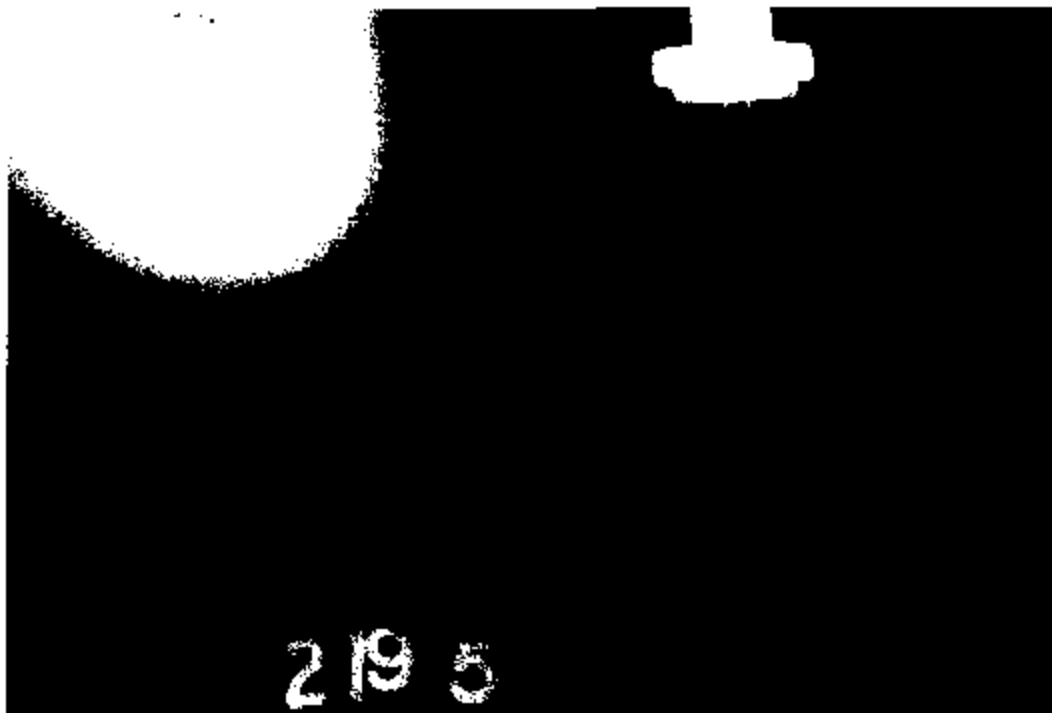



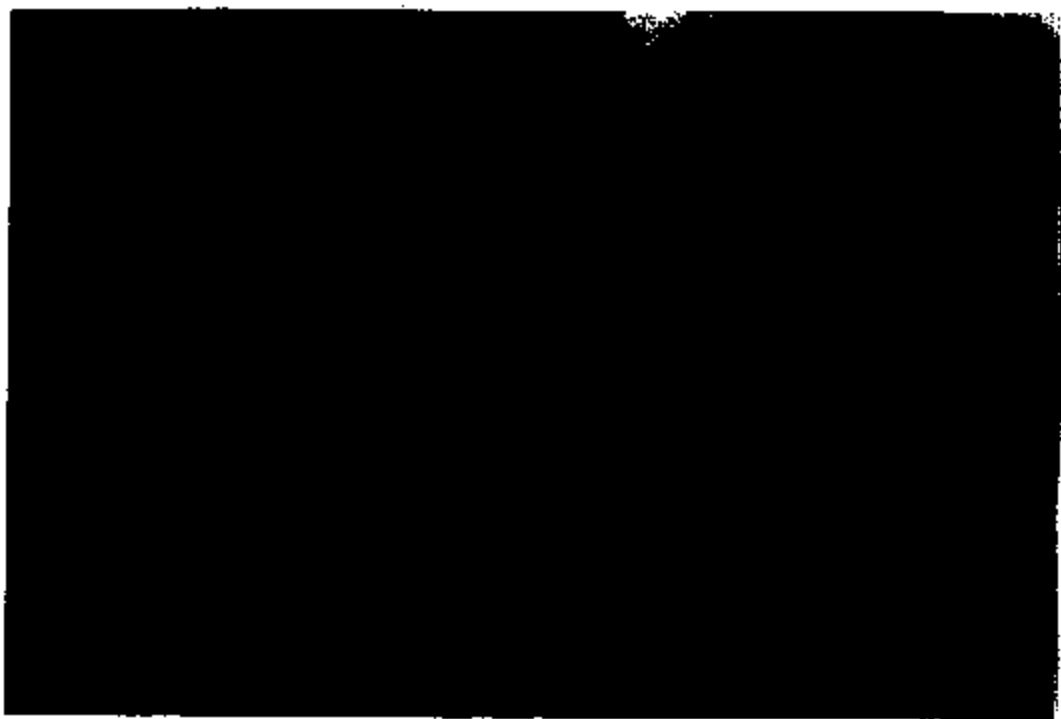

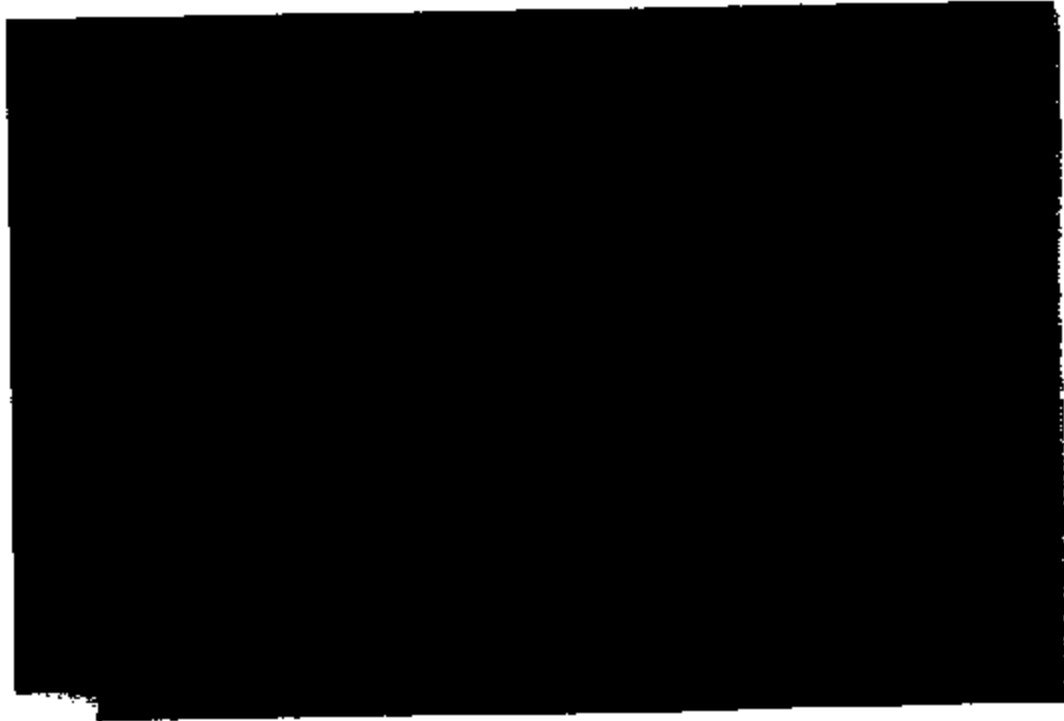
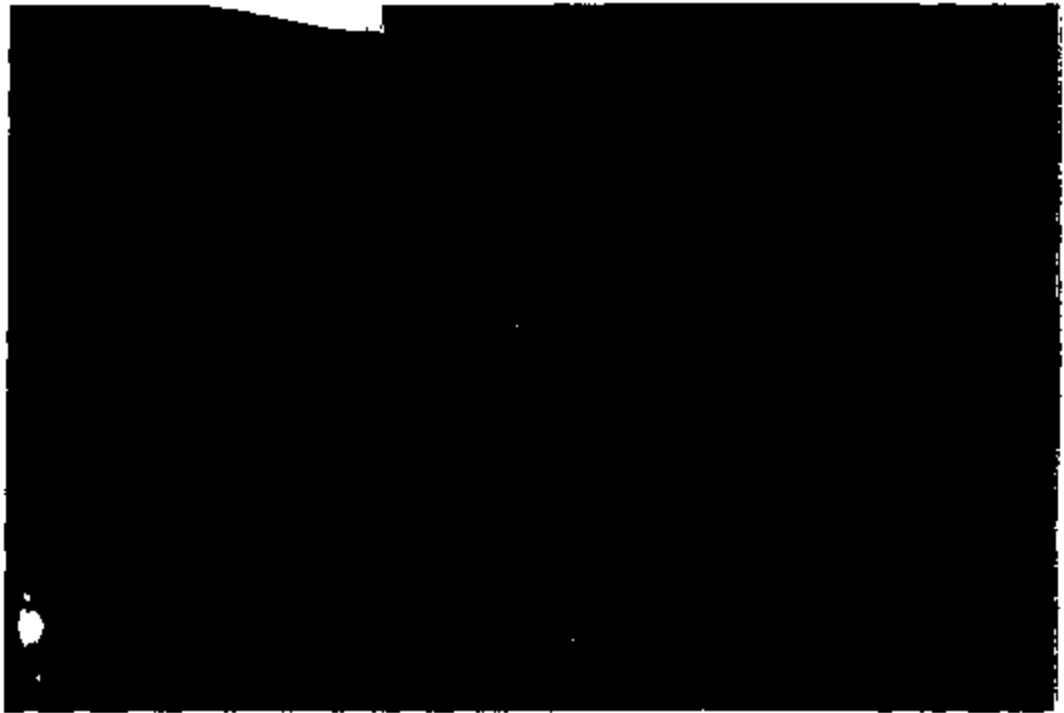

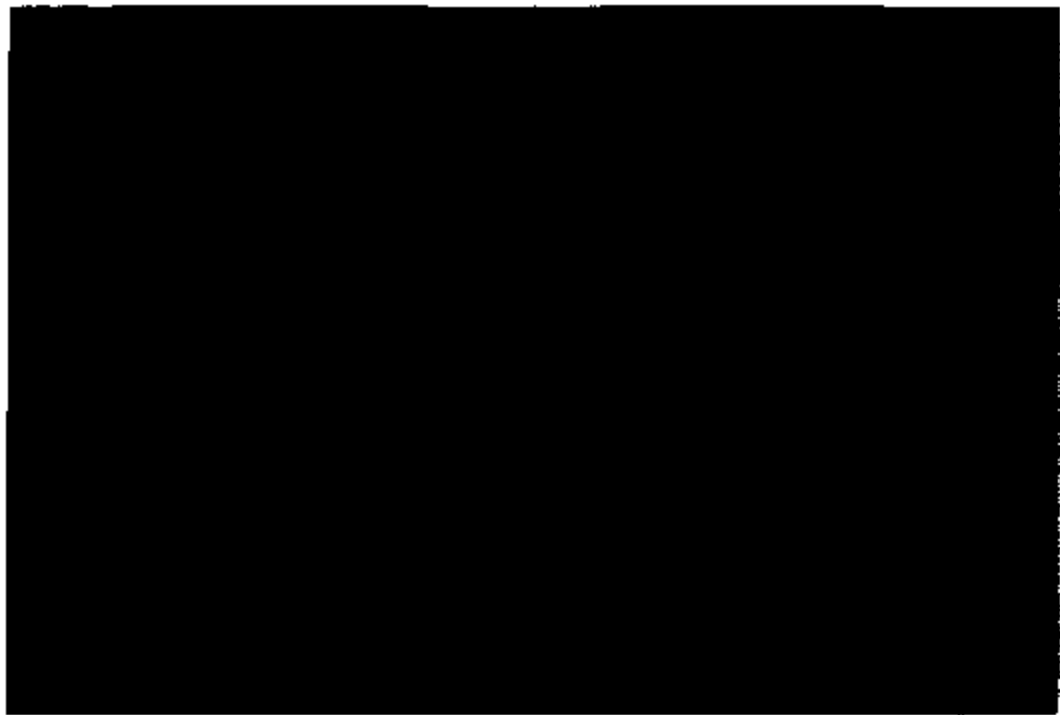

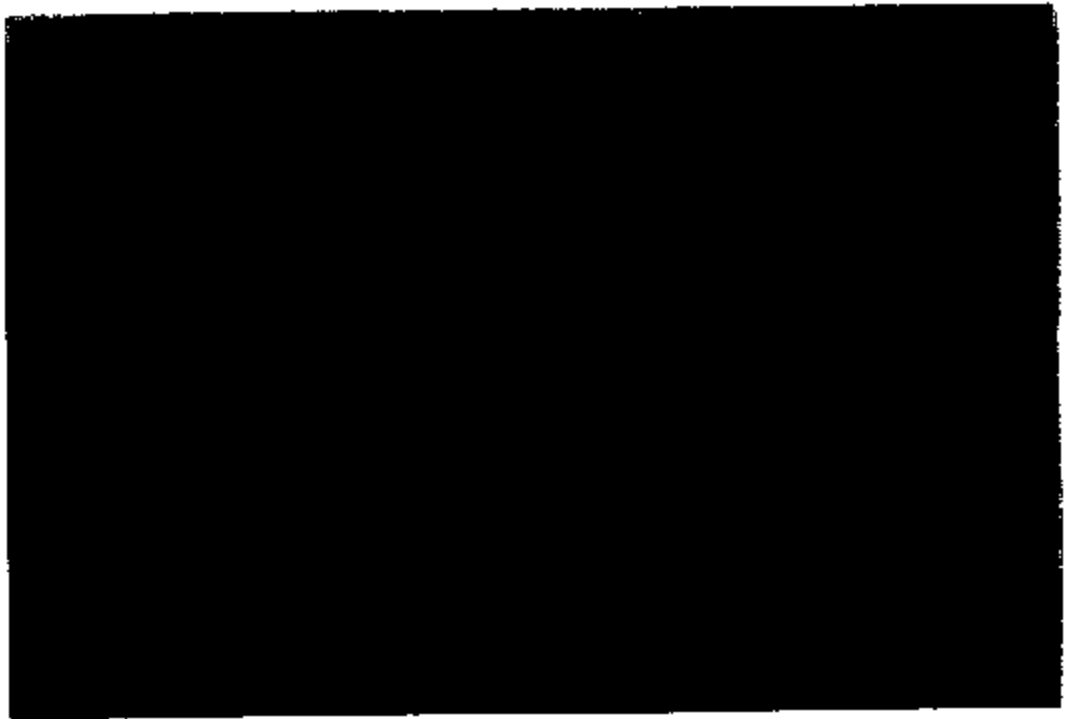
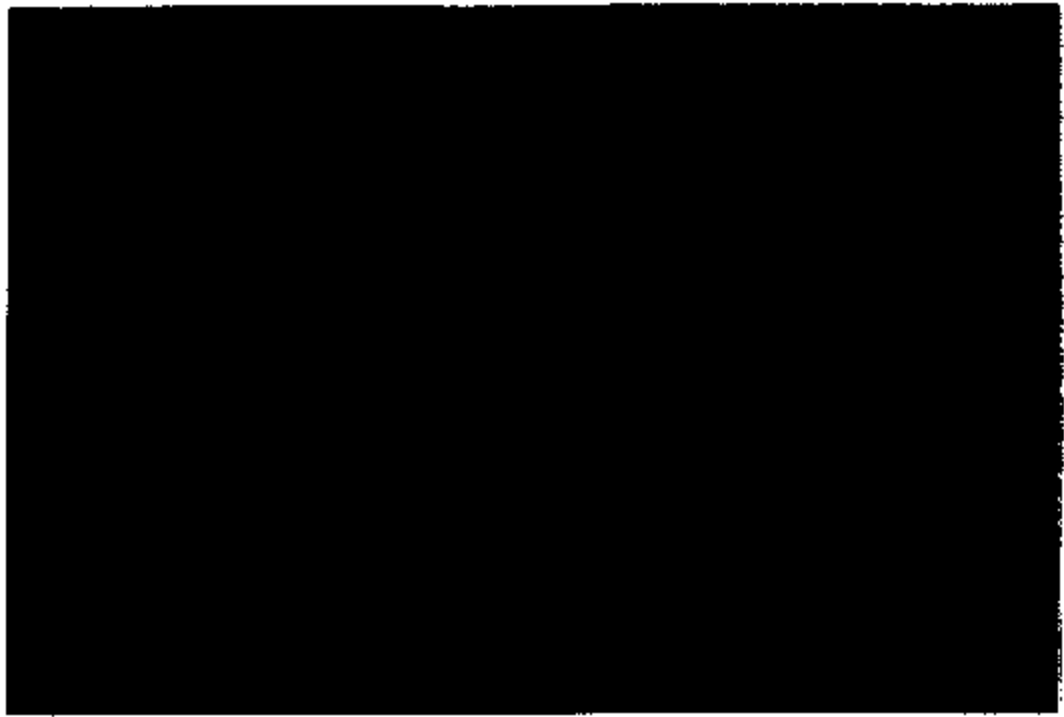

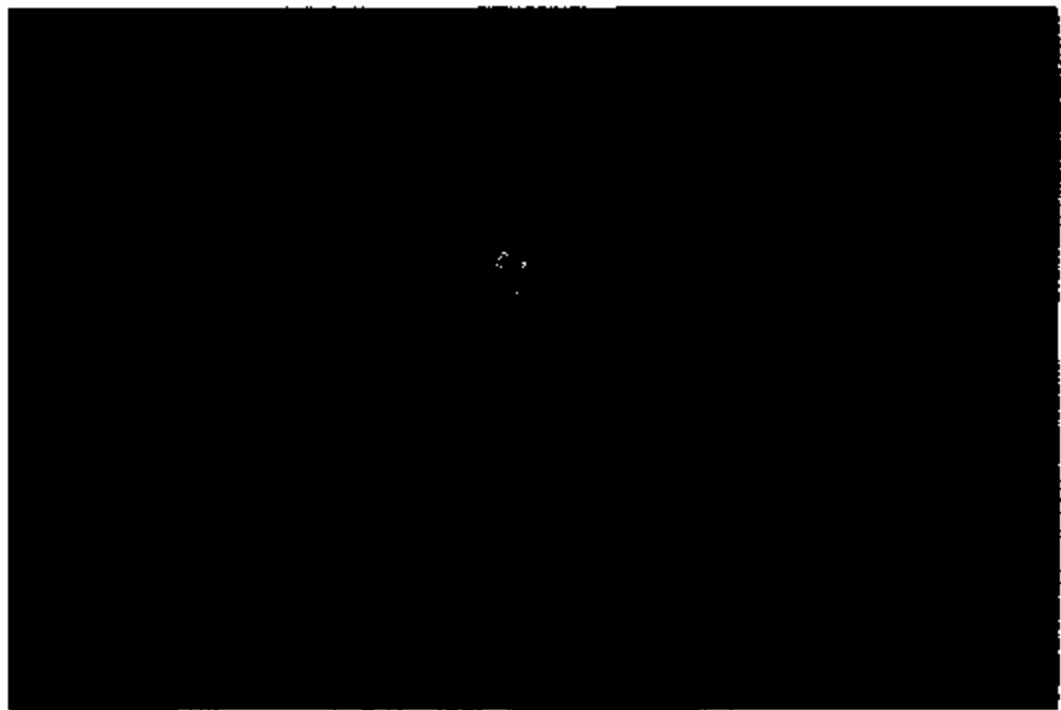

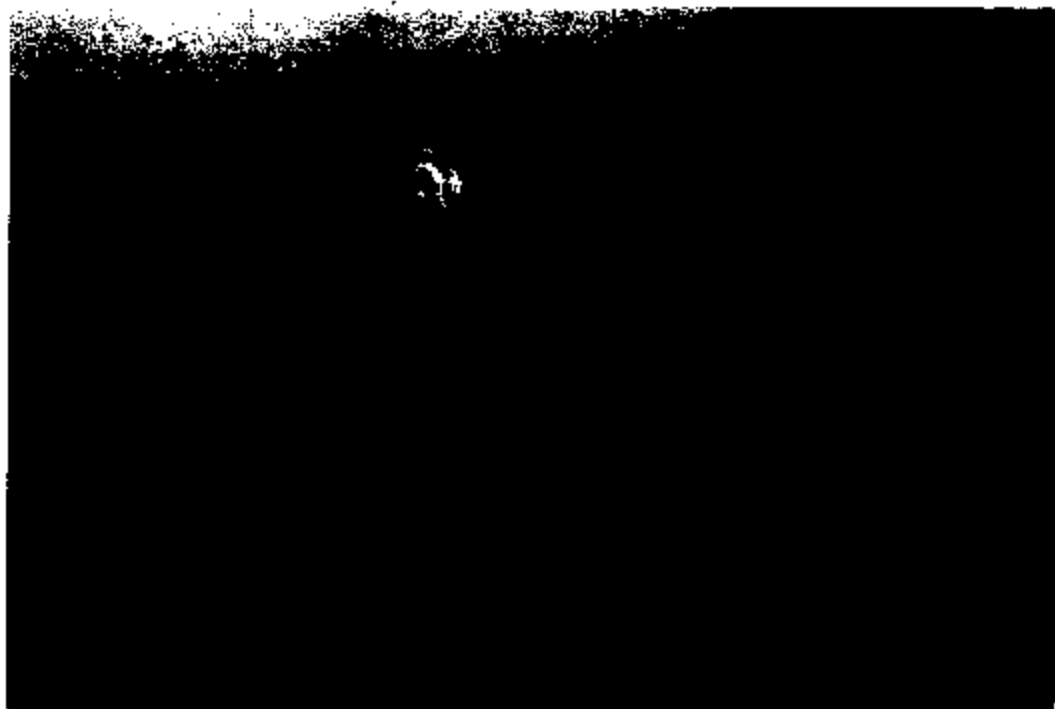



EA92-025-R 15612





0002-025-A 15814



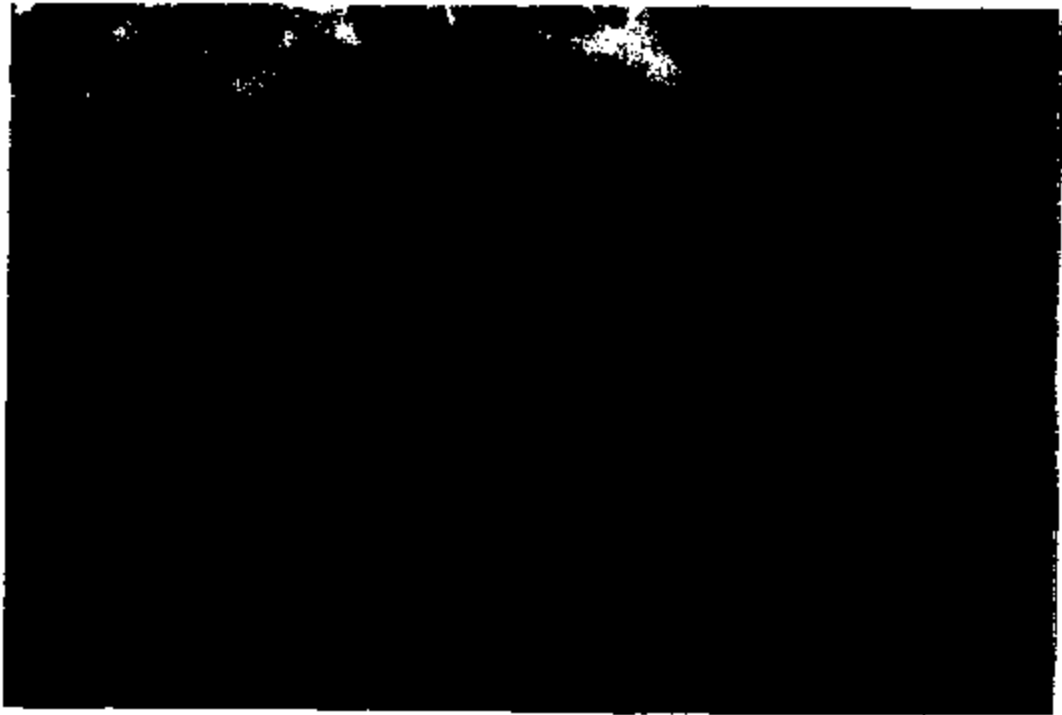
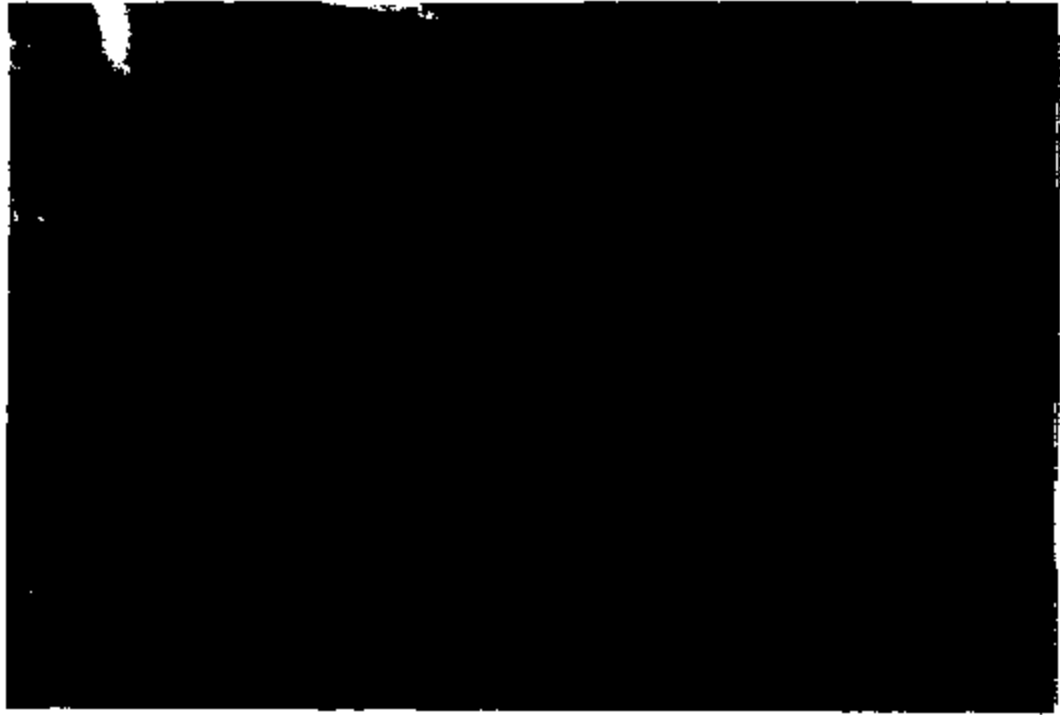

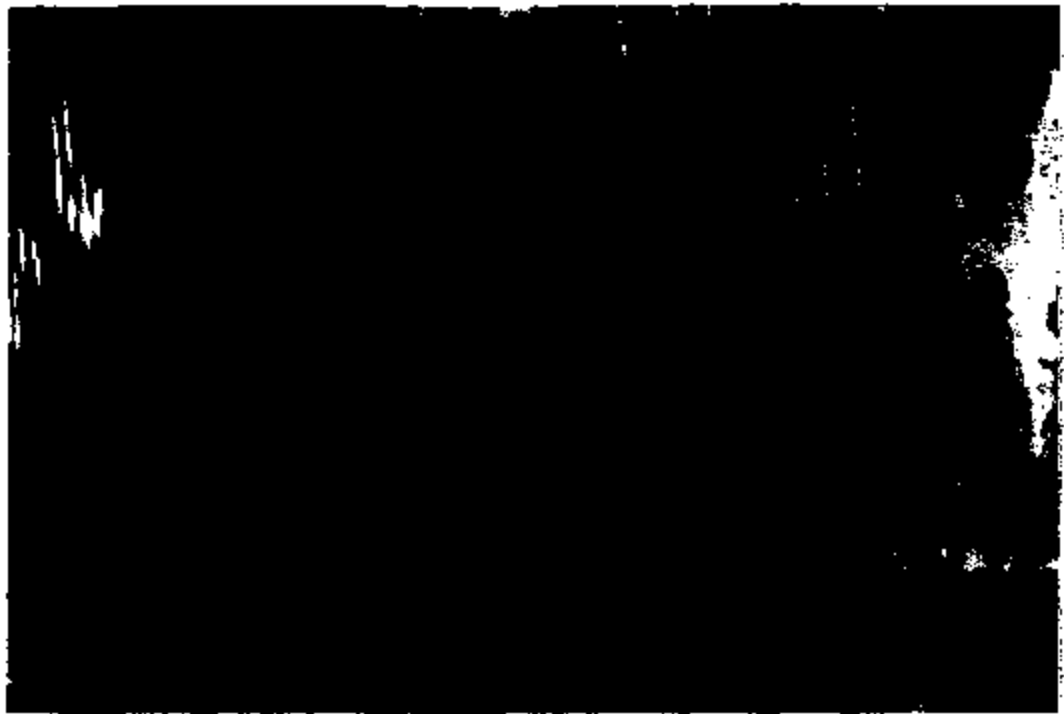

ER92-025-A 15617





E982-825-A 15819





1982-025-A 15022



17-11-1968

11



1982-025-0 18024

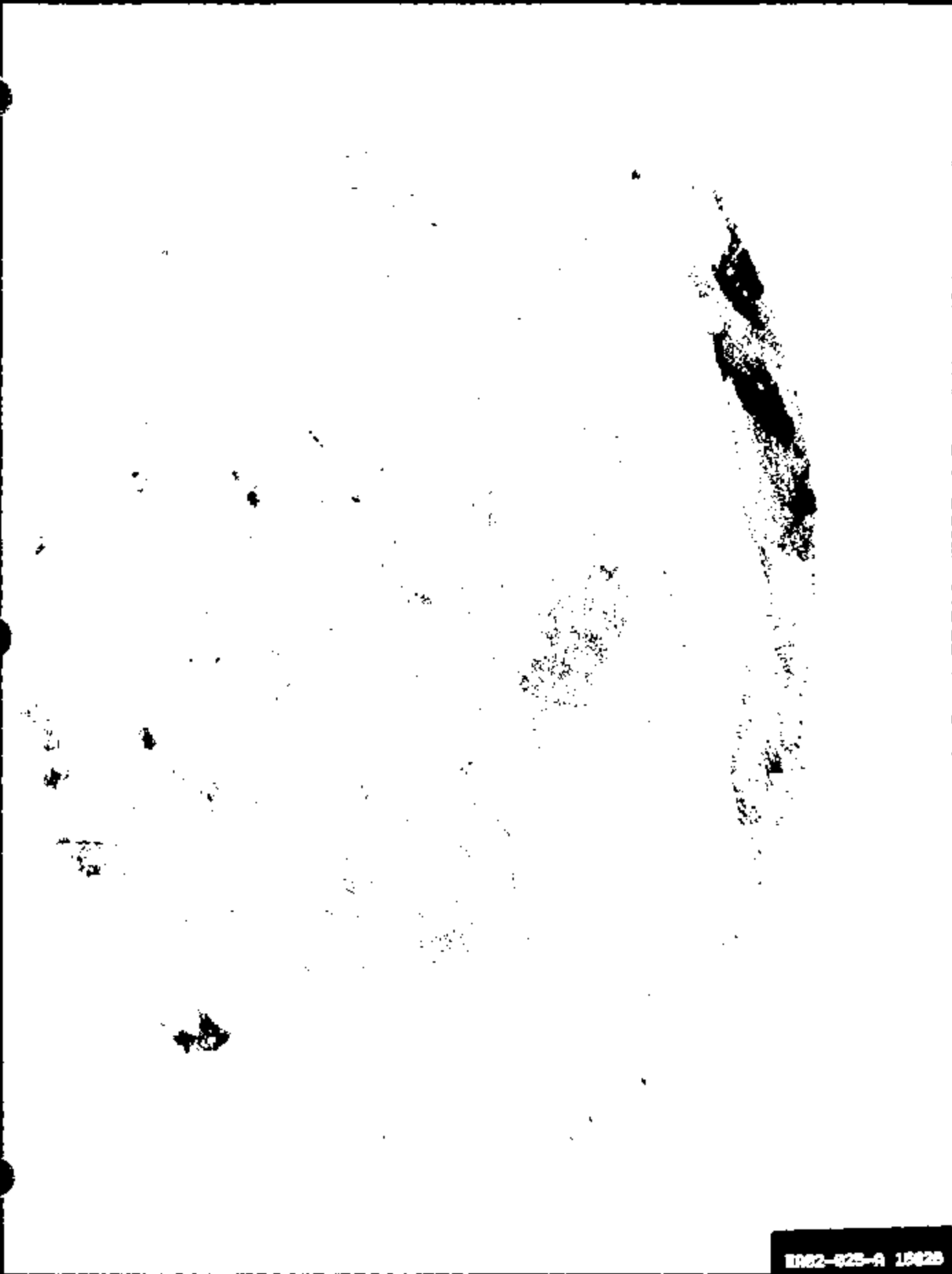







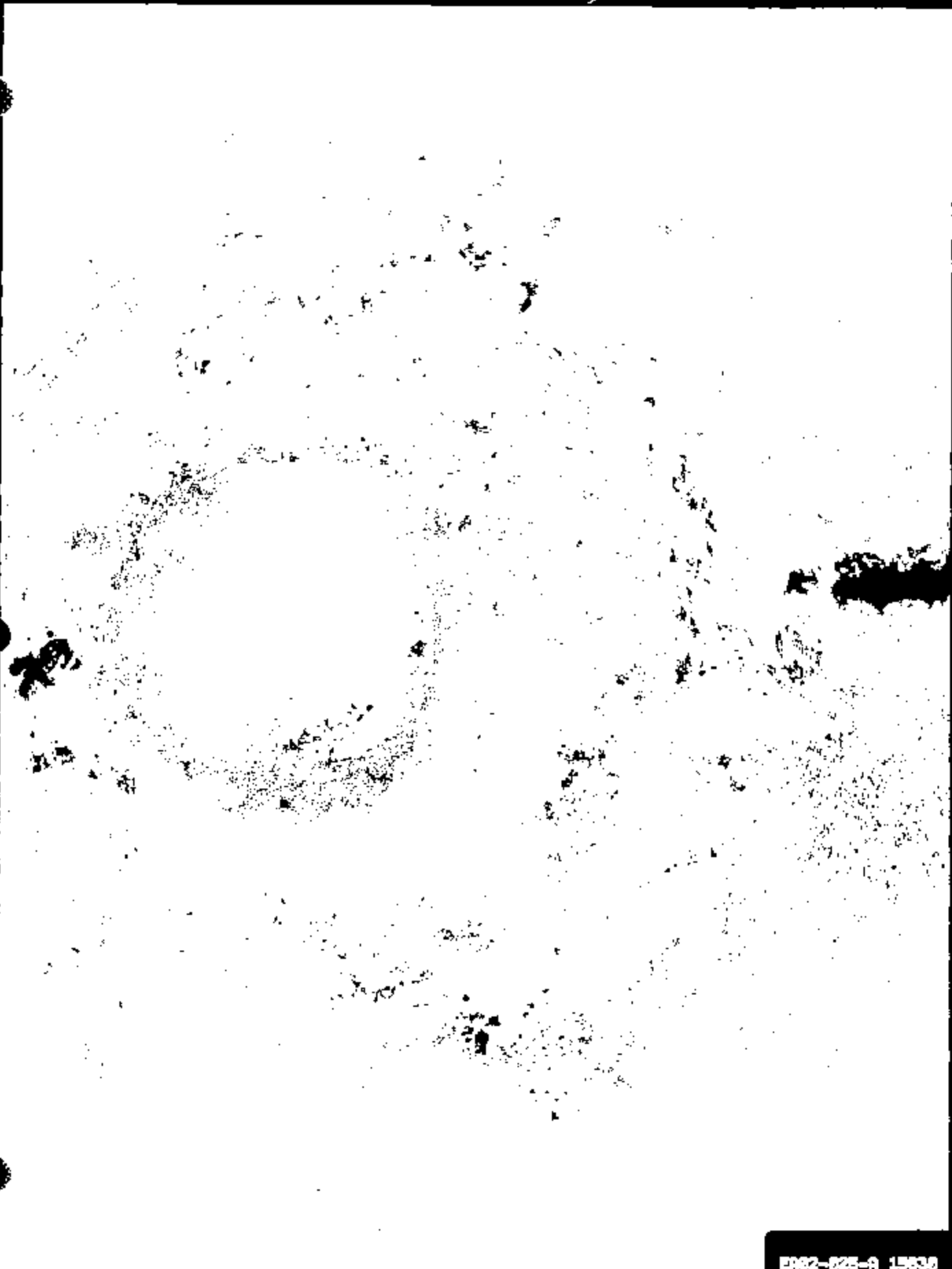

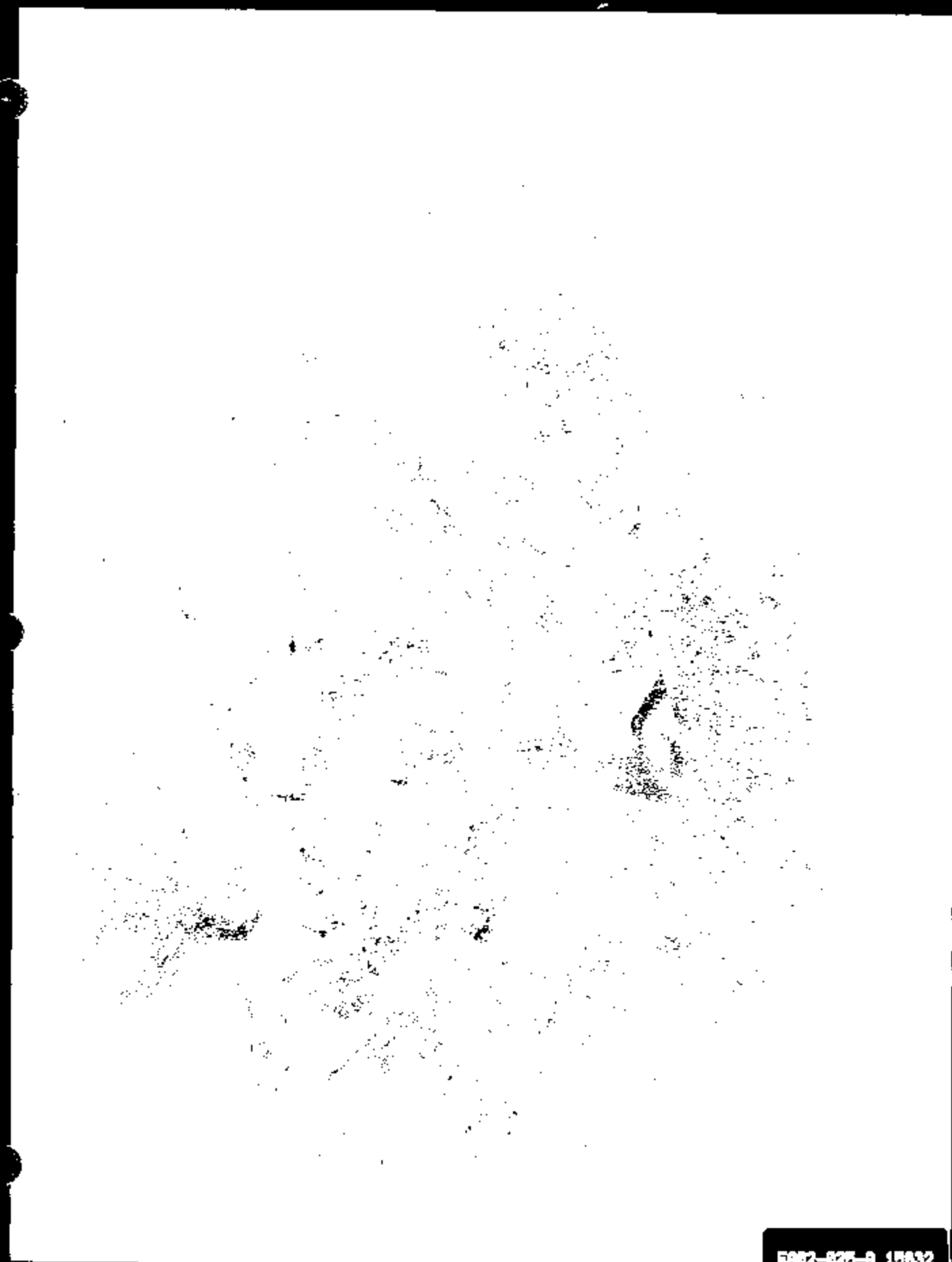



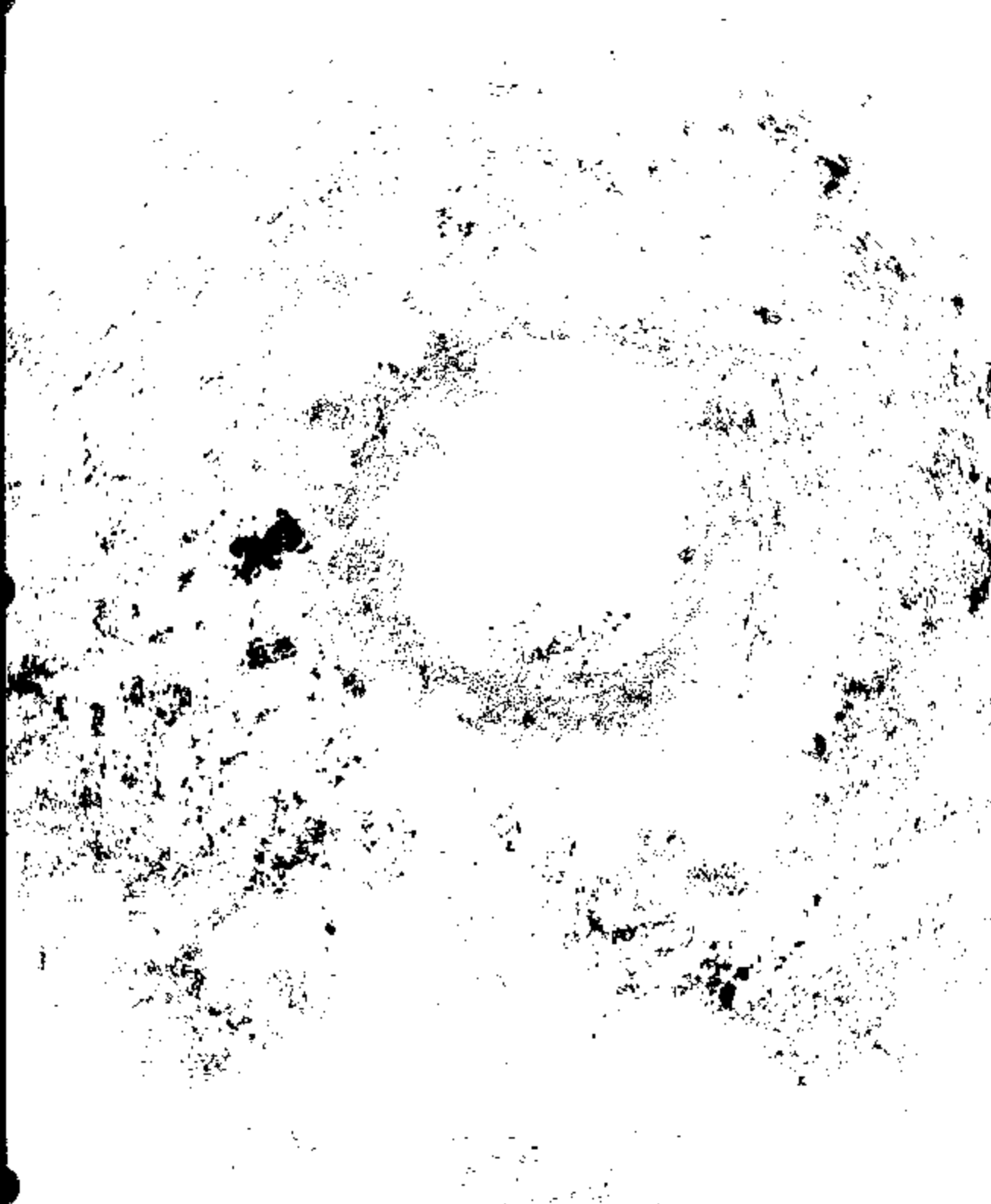

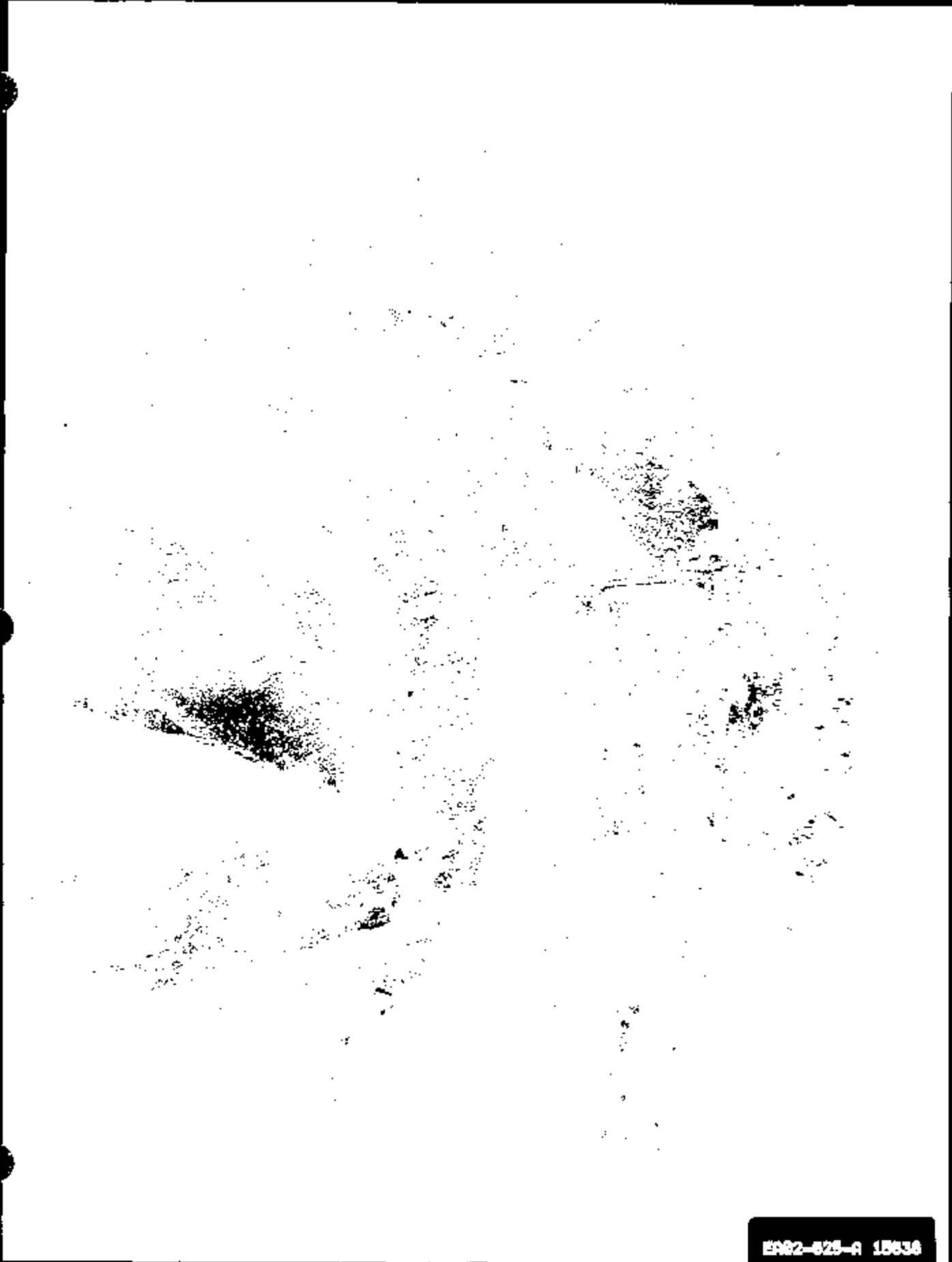

EP82-825-A 15636

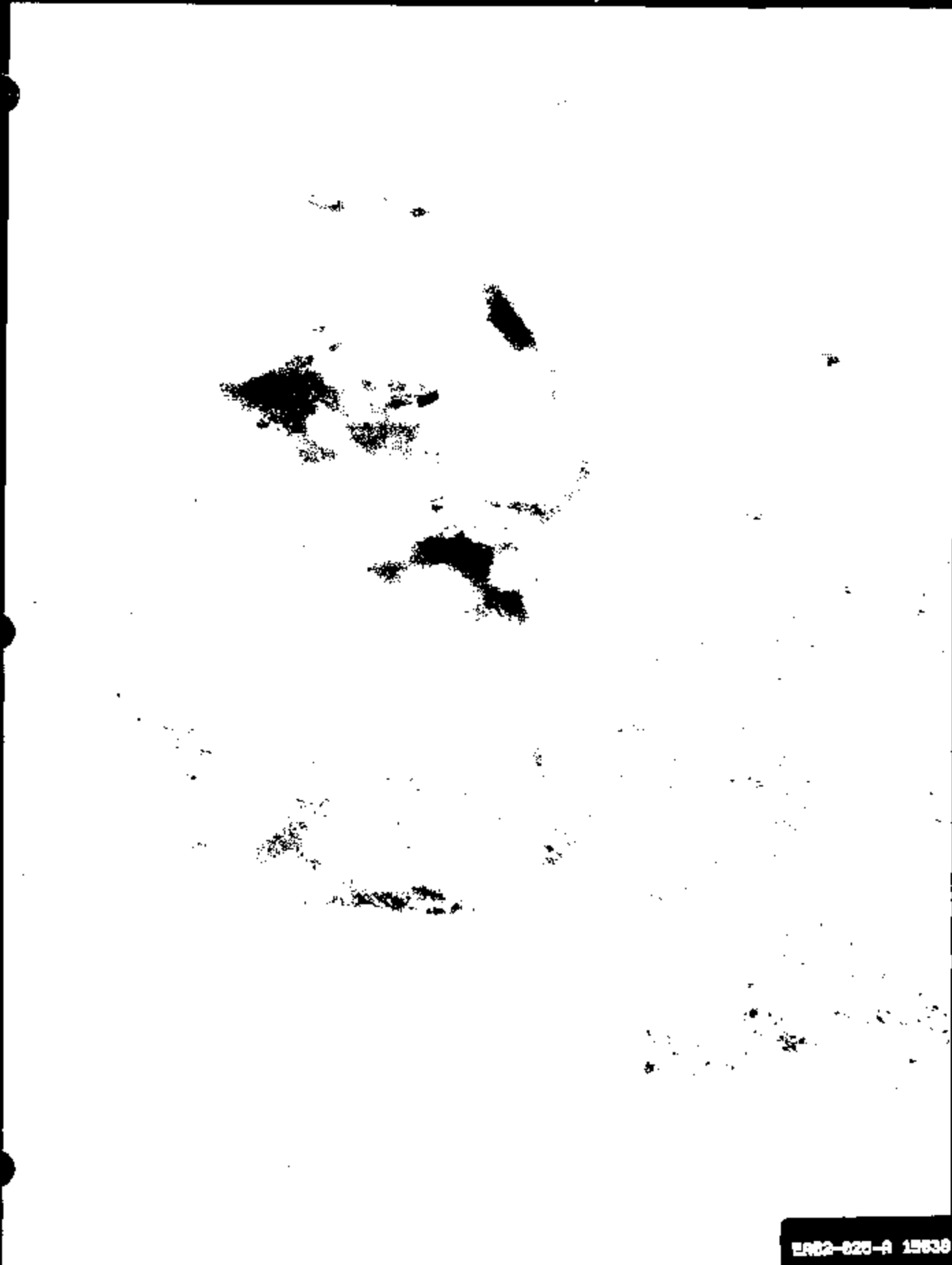

1982-025-A 15638

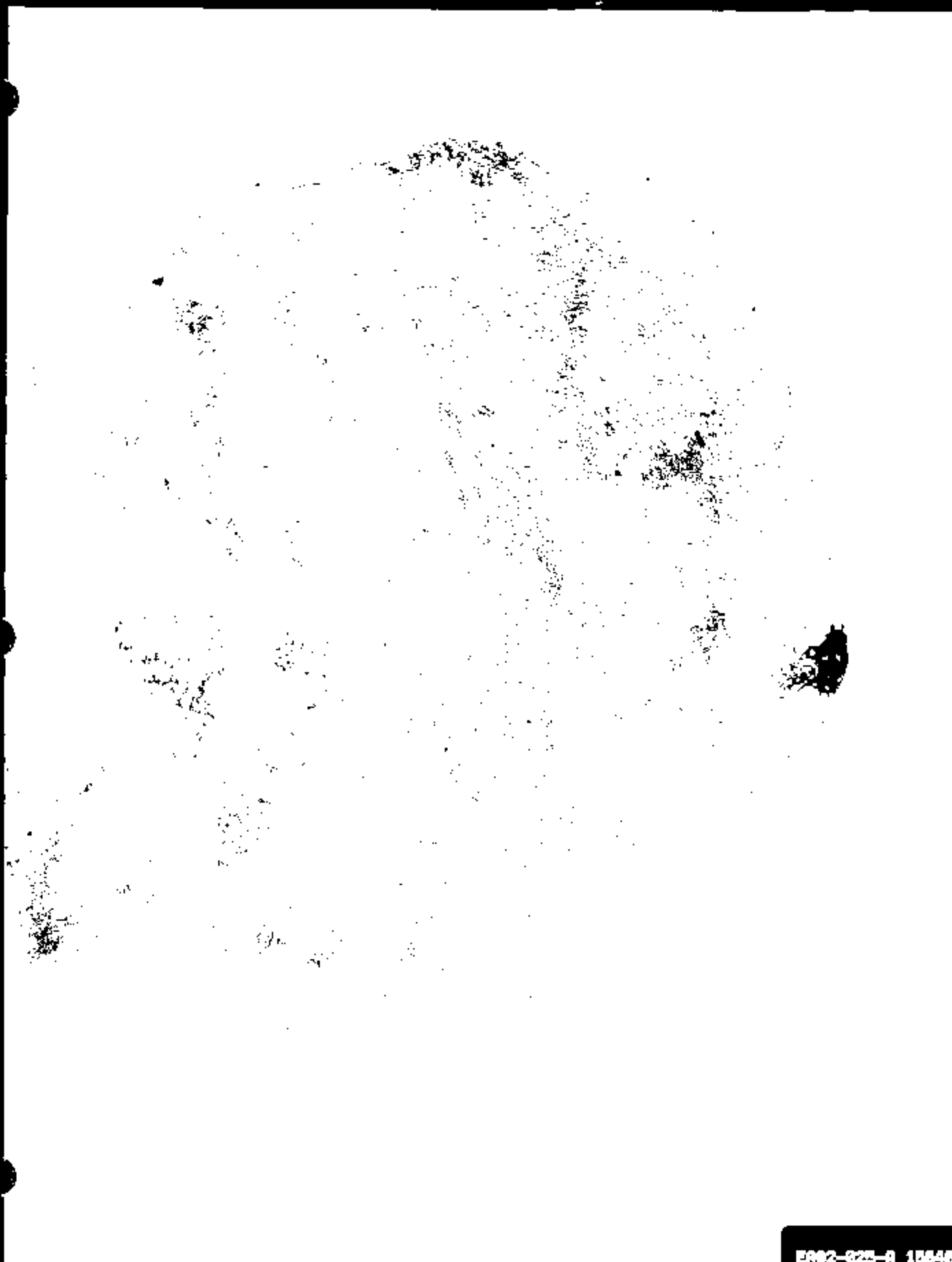







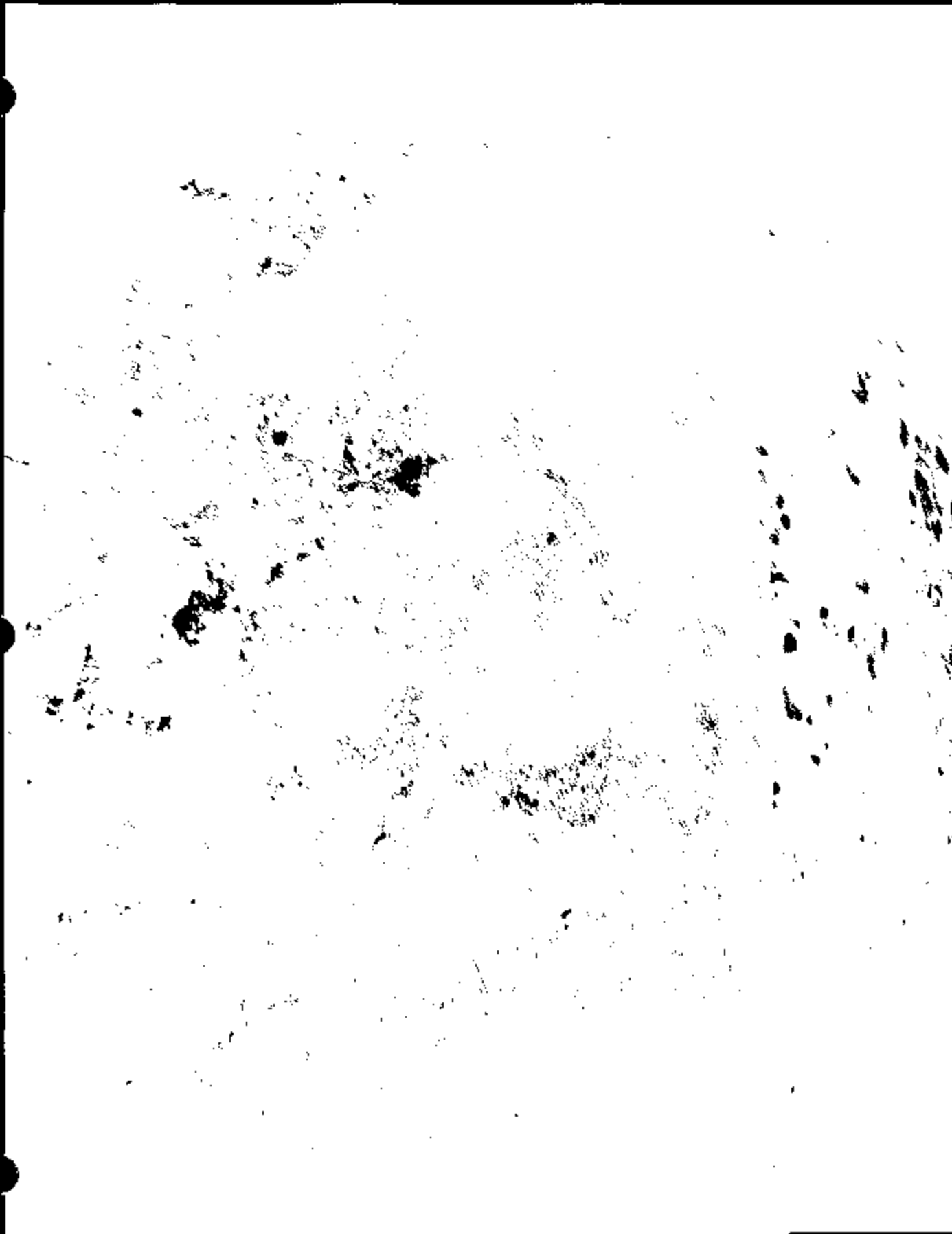

EA92-925-A 15448



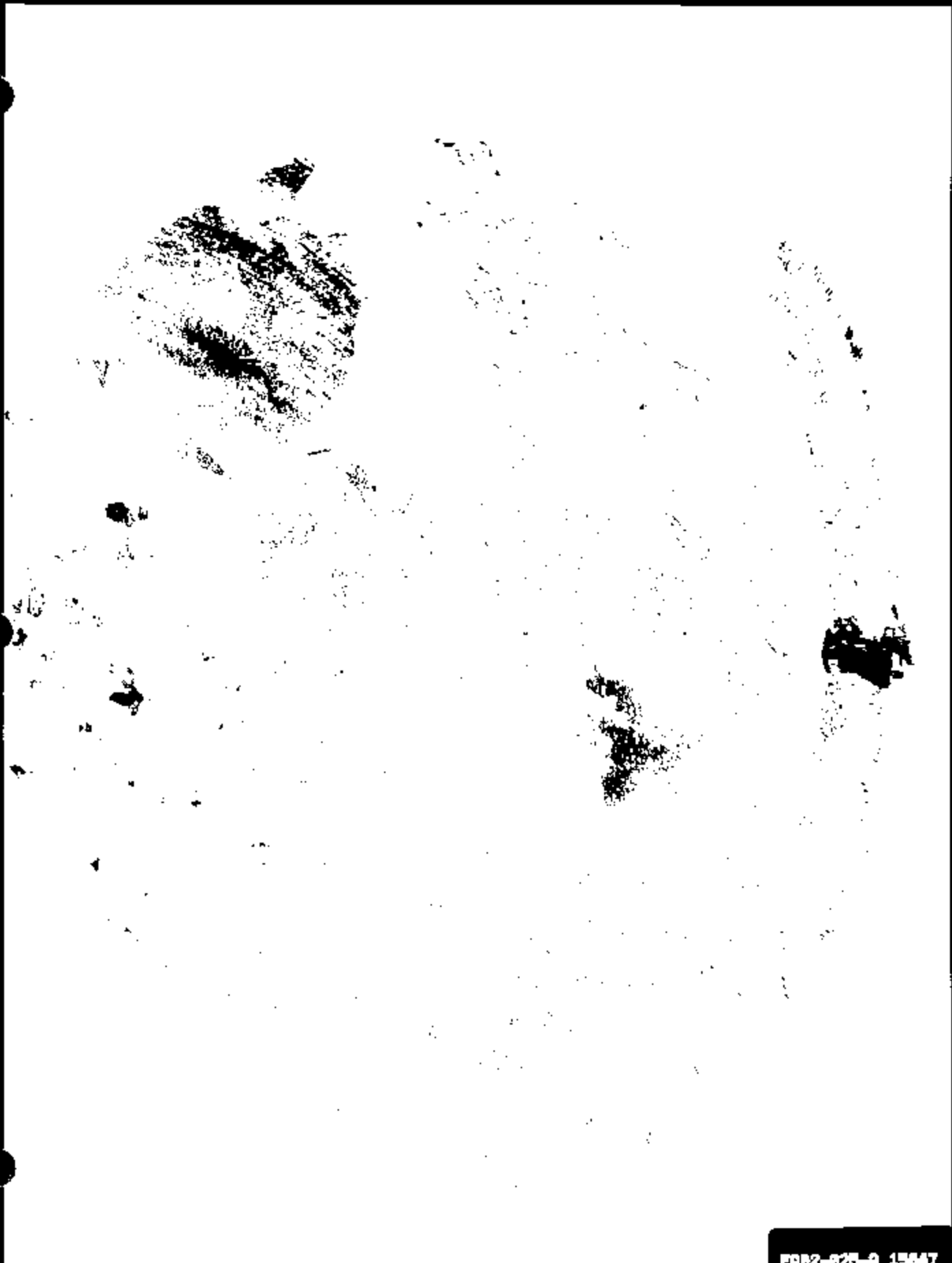

ERB2-920-A 13647

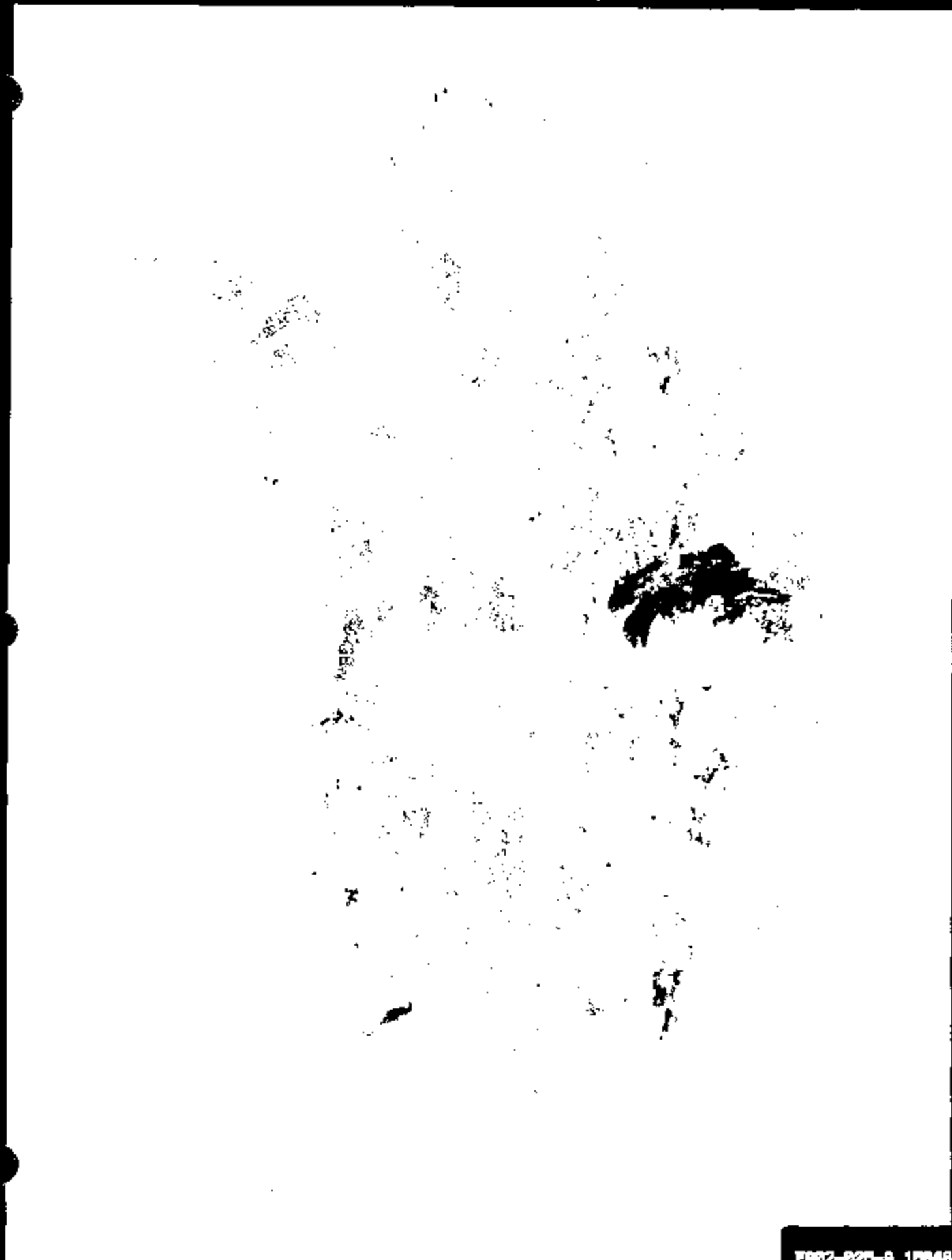



2002-020-A 15850



BAR2-925-A 15852

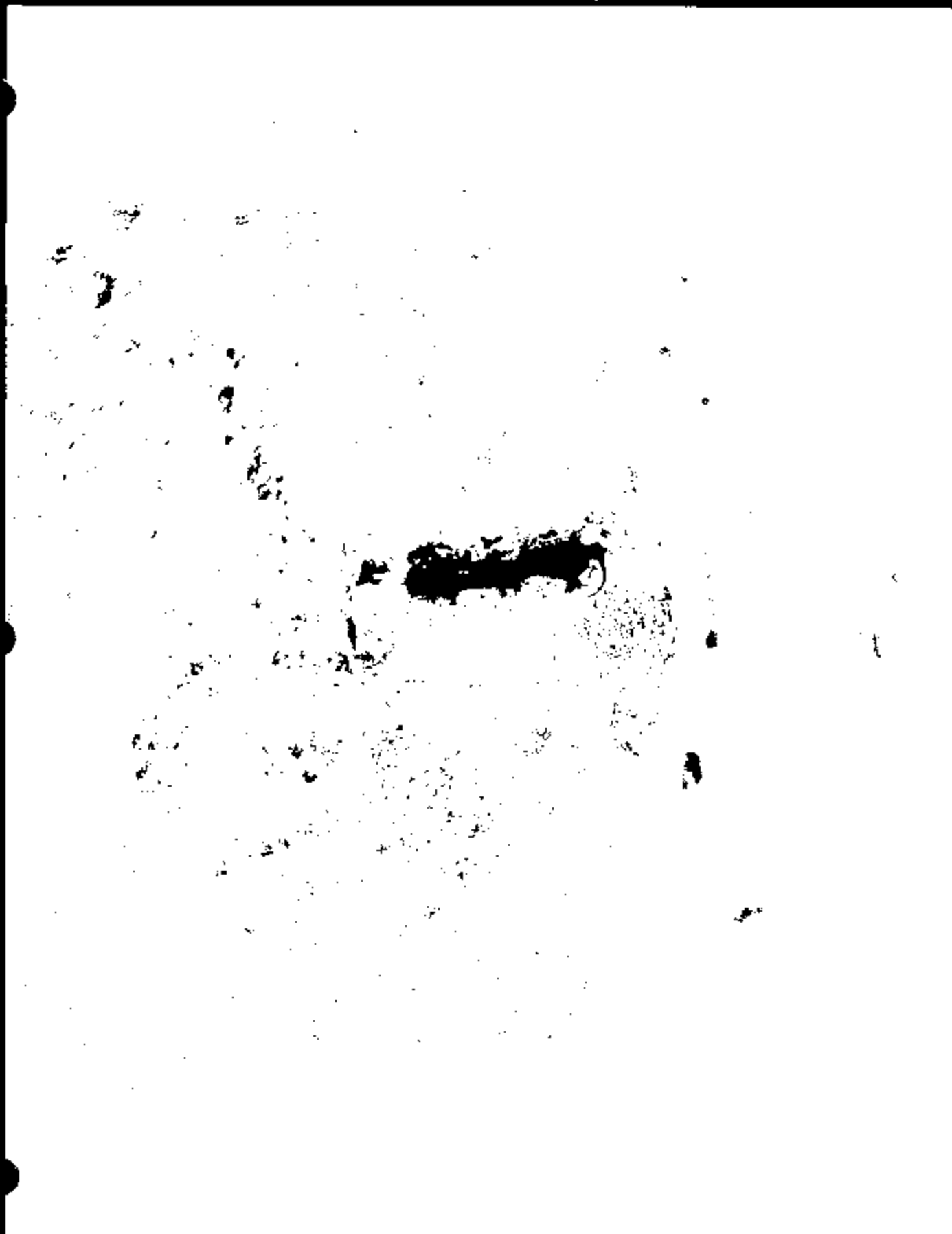



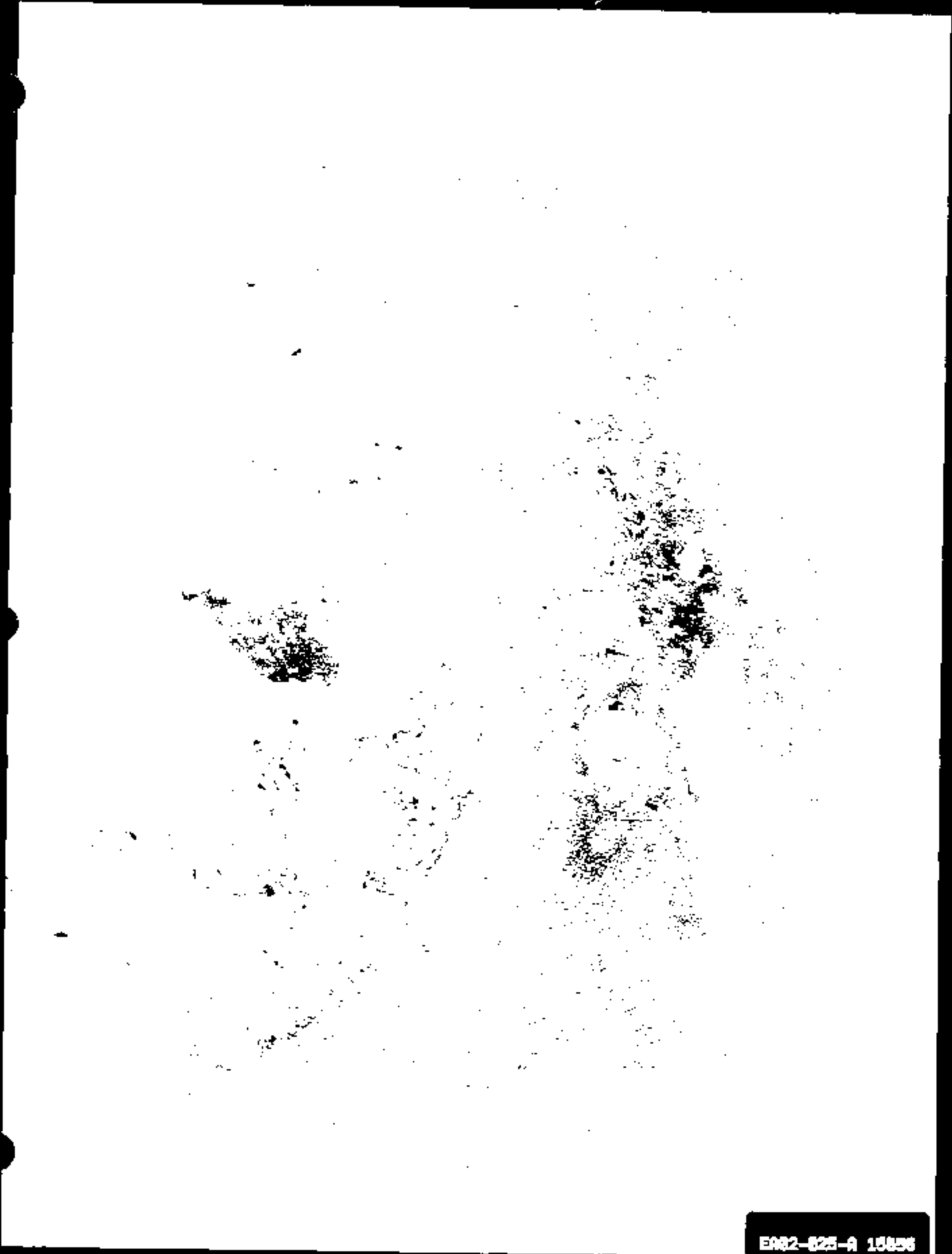



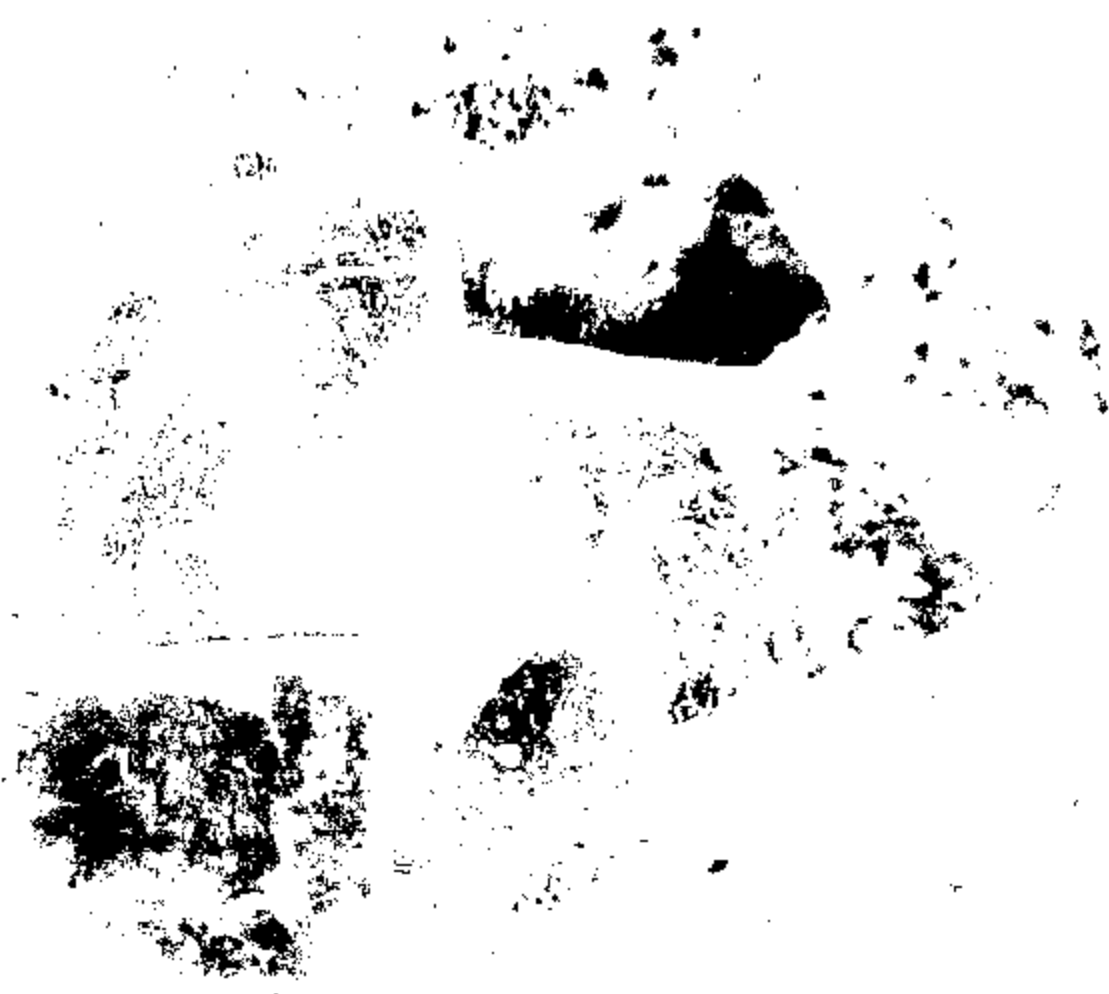

12 CH 3 4



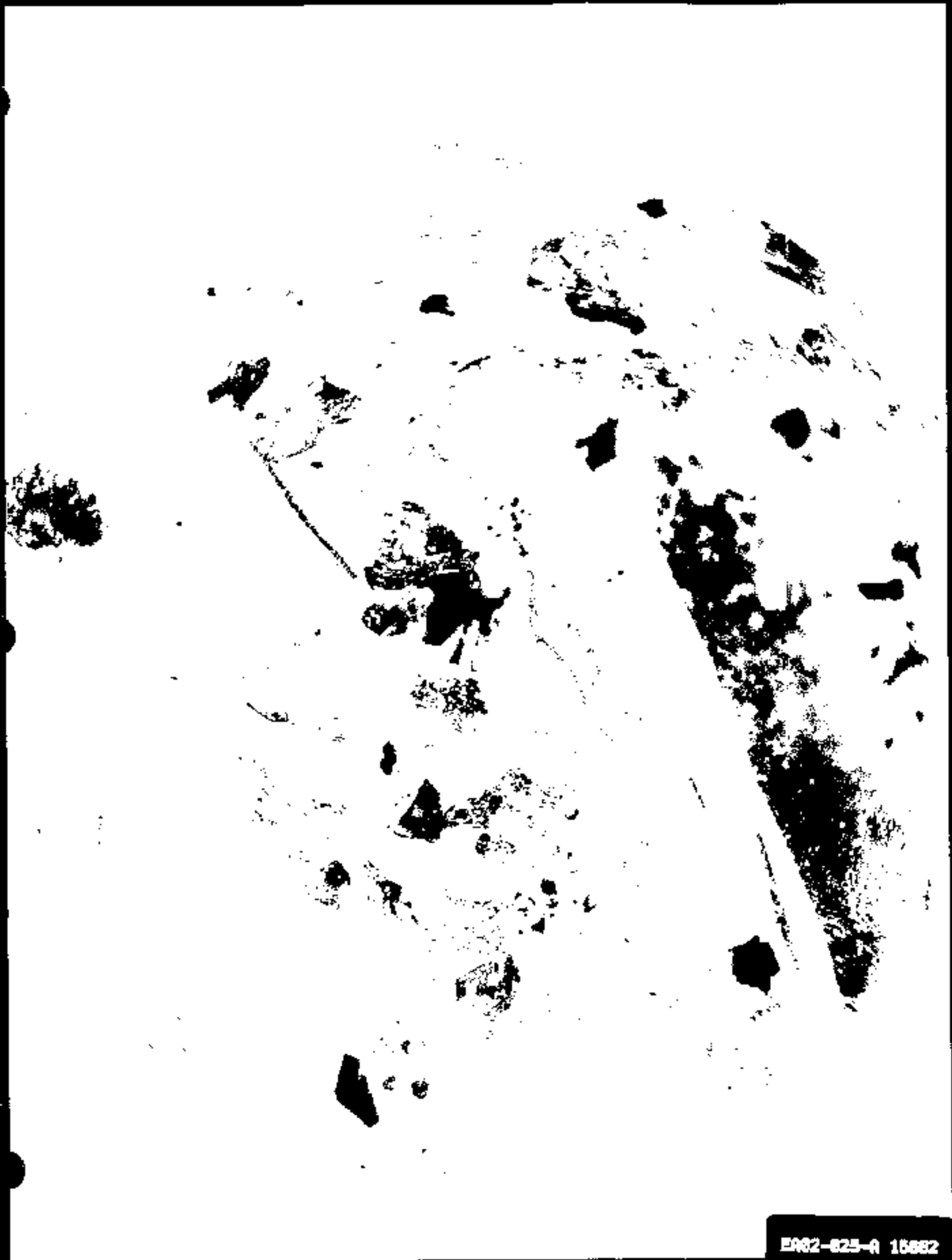

ER02-025-A 15882

Vehicle Information Report

GENERAL VEHICLE INFORMATION:

VIN: 1LNLMH1W0PY [REDACTED]
 Model Year: 1993
 Veh Type: C
 Inv. Dealer: 12718

(Related Claims)

Veh Line: CVB - TOWN CAR (FMS6/FNI 16) (91-97) Eng Serial No: W
 Market District: CM - L-M DIVISION DERIVATIVE Body Style: *
 Drive Code: CVB - 2 WBL L/H REAR DRIVE Engine: CVN - R-M 4.6L 80HC EFI NA CIV6 G-NP
 Body Cab Style: CFC - 4 DOOR SEDAN-6 LITE Transmission: CDK - 4 SPD AUTO TRANS NA40 AODE
 Version/Serial: CAB - BASE VERSION - CAR

BUILD INFORMATION:

Region: NA - 000000000 Plant: BA - WEXOM PLANT BUILD
 Country: USA - 000000000 Prod Date: 17-DEC-1992

SALE INFORMATION:

Region: NA - 000000000 Selling Dealer: 351741 - *
 Country: USA - 000000000 Selling Div: SA/Prov: CA
 Buyer SA/Prov: OK

Arrival Date: 13-JAN-1993 Rad Carpet Lot#: *
 Sale Date: 02-JAN-1993 Fleet/Resale/Co. Lot#: F
 Warranty Start Date: 02-JAN-1993 Modified Vehicle: *
 Orig Warranty Date: 02-JAN-1993 Recaptured Vehicle: * Vehicle Export Flag: N

VOCEOC:

-----1-----2-----3-----4-----5-----6-----7-----8-----9-----
 M1P677138 4L 511400474 DR P 2 NY 3P 4 2GL6 P K510701 6VW0 BY B M
 11K10 3 B 2A A751A MP ME001 A

INSTALLED OPTION INFORMATION:

Air Conditioning:	OC - A/C AIR CONDITIONER	GVW Code:	-
Alternator Amp Rating:	* - [N/A]	GVW Class Code:	L
Audio Basic:	* - [N/A]	Instrumentation:	AC - ELECTRONIC INSTRUMENTATION
Axle Ratio:	EGACC - 3.08 FINAL DRIVE RATIO	Mirror(Driver Side):	* - [N/A]
Axle Type:	BGIAC - LIMITED SLIP REAR AXLE	Mirror(Passg Side):	* - [N/A]
Battery Amp Rating:	72	Paint:	PNMAC - CLEAR CRYSTAL BLUE FROST OC
Brake Code:	FEAAB - 4 WHL ANTI-LOCK BRAKES	Power Antenna:	* - [N/A]
Brake Code(Service):	* - [N/A]	Radio:	AQ - ELETR PREMIUM AMPM STROCKSTE
Calibration Code:	31ERR11A	Sound System:	* - [N/A]
Color(Account):	* - [N/A]	Susp Tandem Axles:	* - [N/A]
Color(Trim):	* - [N/A]	Tire Brand:	AJ - MICHELIN - RECYCLABLE
Delivery Type:	H	Tire Size:	D30SF - P215/70R15 WSW
Drivetrain Code:	*	Traction Control:	* - [N/A]
Front Seat:	* - [N/A]	Wheel Base:	* - [N/A]
Rear Type:	* - [N/A]		

TIRE DOT INFORMATION:

L1:	*	RF:	*
L2:	*	RR:	*
L3:	*	RS:	*
SPARE:	*		

ESP INFORMATION: EMISSIONS INFORMATION:

ESP Code:	K	Emission Code:	OC - CC
ESP Coverage(Miles):	060	Emission Cert Type:	C
ESP Coverage(Time):	072	Emission Decal Suffix:	KA
ESP Plan Year:	1993	Engine Family:	PFM46V5FDCK
ESP Signature Date:	30-AUG-1993		

Any comments? You can contact



webmaster

MEMBERS
ATLANTA
CHICAGO
DENVER
HOUSTON
LOS ANGELES
NEW YORK
SAN FRANCISCO
WASHINGTON, DC
WEST CONSHOHOCKEN



NEW YORK
NEWARK
SAN DIEGO
SAN FRANCISCO
SEATTLE
WASHINGTON, DC
WEST CONSHOHOCKEN
WASHINGTON

A NATIONAL CORPORATION

SUITE 3500 WASHINGTON MUTUAL TOWER 1201 THIRD AVENUE SEATTLE, WA 98101
206.340.1000 800.422.1930 206.421.8700 FAX www.cozen.com



Thomas M. Dunford
Admitted in Washington,
Texas and Colorado

October 25, 2002

Ray Weber
Mills Meyers Swartling
1000 Second Avenue, 30th Floor
Seattle, WA 98104-1064

Re: [REDACTED] v. Ford Motor Company and Texas Instruments
Our File No. 110901

Dear Ray:

Thank you for your cooperation in scheduling the deposition of Mark Hoffman. Enclosed is a Notice of Deposition confirming the November 5, 2002 date along with a 9:00 a.m. starting time. The accompanying Subpoena Duces Tecum asks Mr. Hoffman to produce all information developed during his investigation as well as materials on which he has relied in forming his opinions. I recognize that Mr. Hoffman has travel plans that will require the deposition to end at 5:00 p.m. In order to complete the deposition within those time constraints, please let me know if Mr. Hoffman's file materials can be made available for my review before his deposition. Again, thank you for your assistance.

Sincerely,

COZEN O'CONNOR

Thomas M. Dunford

TMD/ds/ee
Enclosures
cc: Edgar Sargent (w/enclosures)
SEATTLE 8773707000 178608.000

EP02-020-A 15787

02-24-05 17:11 - 2-4-05 10:41



EM02-020-A 15765

S



2195



ALAN C. TOPPICA P.E./P.R.
PRINCIPAL ENGINEER

Seattle Corporate Office 14712 Booth Way NE, Seattle, WA 98133
206.361.5579 Fax 206.361.5733 Mobile 206.369.3244
atop@schapter-engineering.com



SCHAEFER ENGINEERING CORPORATION
14712 Bothell Way Northeast, Suite 200
Seattle, WA 98155-7608

ALAN C. TORRESA, P.E., CFEIM
 DESIGN ENGINEER

Seattle Corporate Center 14712 Bothell Way NE, Seattle, WA 98155
 206.361.5579 Fax 206.361.5733 Mobile 206.369.3244
 atp@schaefer-engineering.com

Date: 10-23-01

File Name: [REDACTED]
 File No.: 2195

Time

Name (Print)	Firm	Representing	Telephone	In	Out
MIKE SCHRENK	COHEN DEANER	ALLSOTTE	224-1281	12:00	
Ray Weber	Mills Meyers Ford	Ford	382-1060	12:30	
Edgar Sargent	SUBMAN GODFREY	T.I.	516-3995	12:31	
Mark Hoffman	FORD MOTOR CO	FORD	313-323-7450	12:31	
Bill Hamilton	EPH	TF	512-251-4279	12:31	

h a E.P. HAMILTON AND ASSOCIATES, INC.
 ENGINEERING AND CONSULTING

E.P. HAMILTON, III, Ph.D., P.E.
 PRESIDENT

1405 Third Pointe Pl.
 Bldg. A, Ste 100
 Puyallup, WA 98446
 www.ephengineering.com

512-251-4279
 Fax 512-251-4745
 E-eph@eph.com

RAYMOND S. WEBER
 ATTORNEY AT LAW

MILLS MEYERS SWARTLING
 1900 SECOND AVENUE, 20TH FLOOR
 SEATTLE, WASHINGTON 98104-1004
 rswartling@msw-seattle.com

TELEPHONE
 (206) 288-1880
 FACSIMILE
 (206) 288-7343



Mark E. Hoffman
 Design Analysis Engineer
 Design Analysis Department
 Product Development

525 Parklane Towers West
 Three Parklane Boulevard
 Dearborn, MI 48126 USA

Tel: 313 323-7488
 Fax: 313 584-4922
 MHOFFMA1

mhoffma1@ford.com

EDGAR G. SARGENT
 ATTORNEY AT LAW

SUBMAN GODFREY L.L.P.
 AN AFFILIATE OF THE HAMILTON GROUP
 SUITE 3000
 1800 THIRD AVE.
 SEATTLE, WA 98104-3000

TELEPHONE 206/465-0888
 FAX 206/465-0843
 www.submango.com

ENR-025-A 1877Z