

EA02-025

FORD 10/27/03

APPENDIX N

BOOK 35 OF 61

PART 6 OF 6

MFD, BY FORD MOTOR CO, IN U.S.A.

DATE: 05/93

GWR: 5465LB/2478KG

FRONT GWR: 2631LB 1193KG

REAR GWR: 2878LB 1305KG

THIS VEHICLE CONFORMS TO ALL APPLICABLE FEDERAL MOTOR

VEHICLE SAFETY, EMISSION, AND FUEL ECONOMY REGULATIONS

IN EFFECT ON THE DATE OF MANUFACTURE.

VEHICLE IDENTIFICATION NUMBER (VIN):

TYPE:





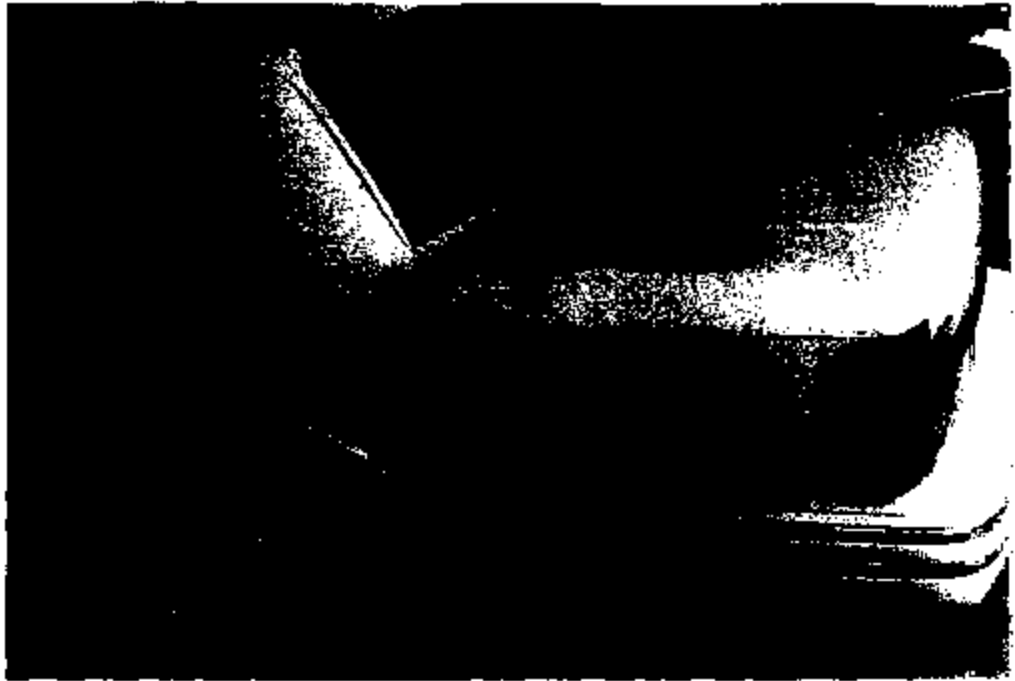

E082-625-A 14868

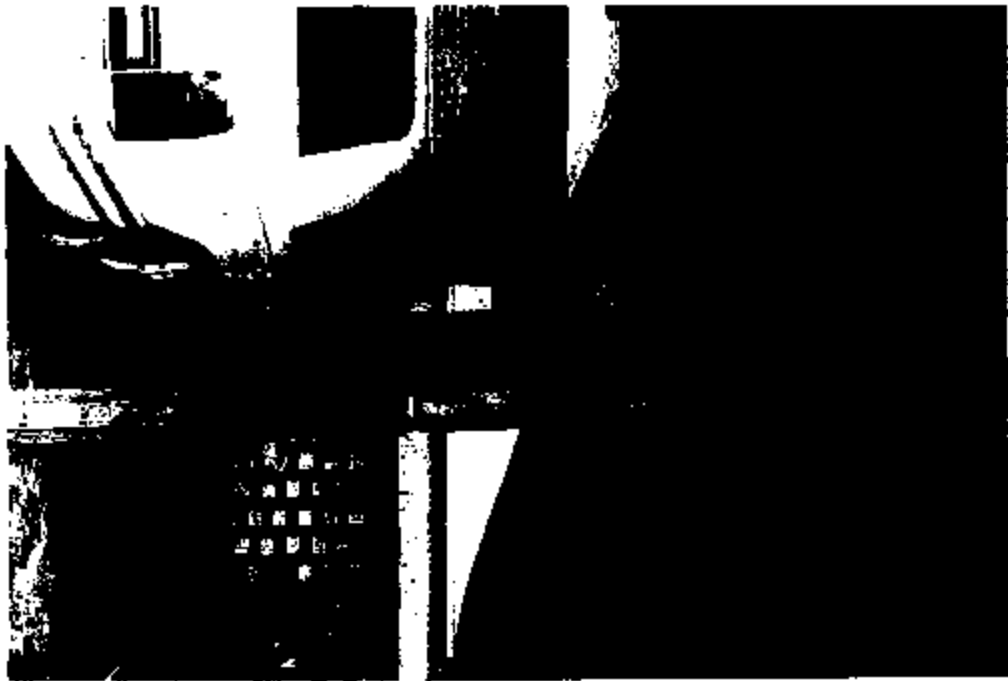
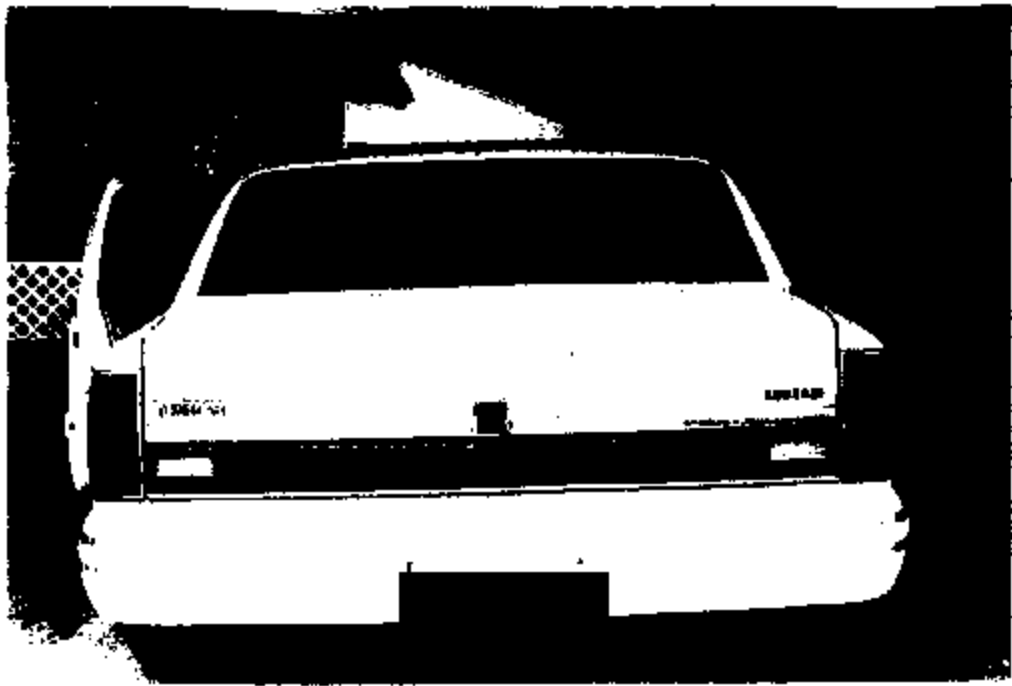



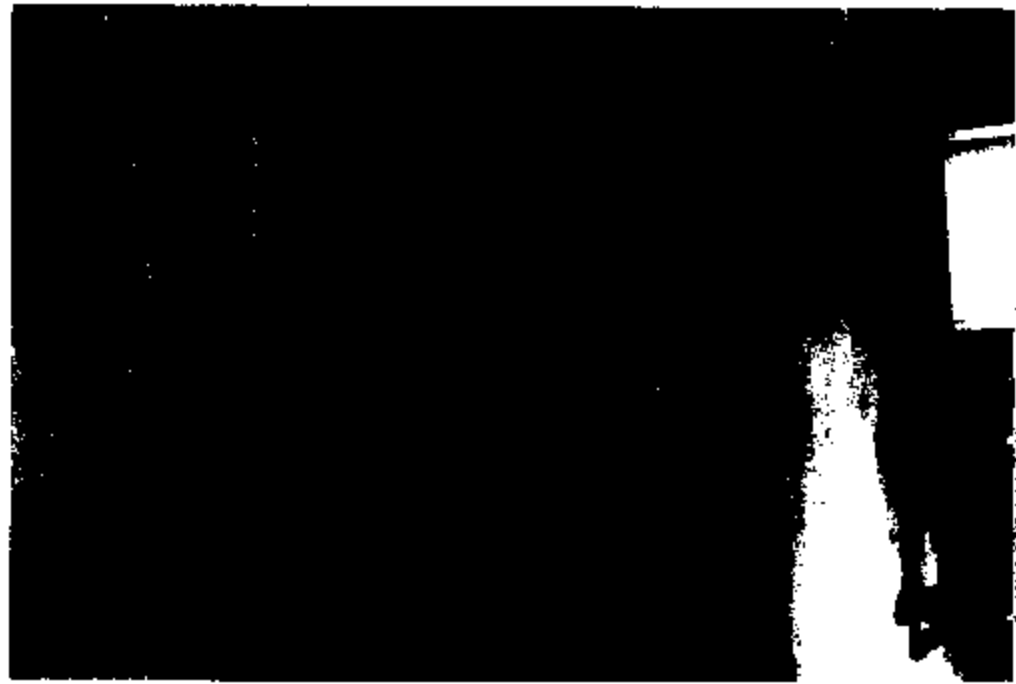



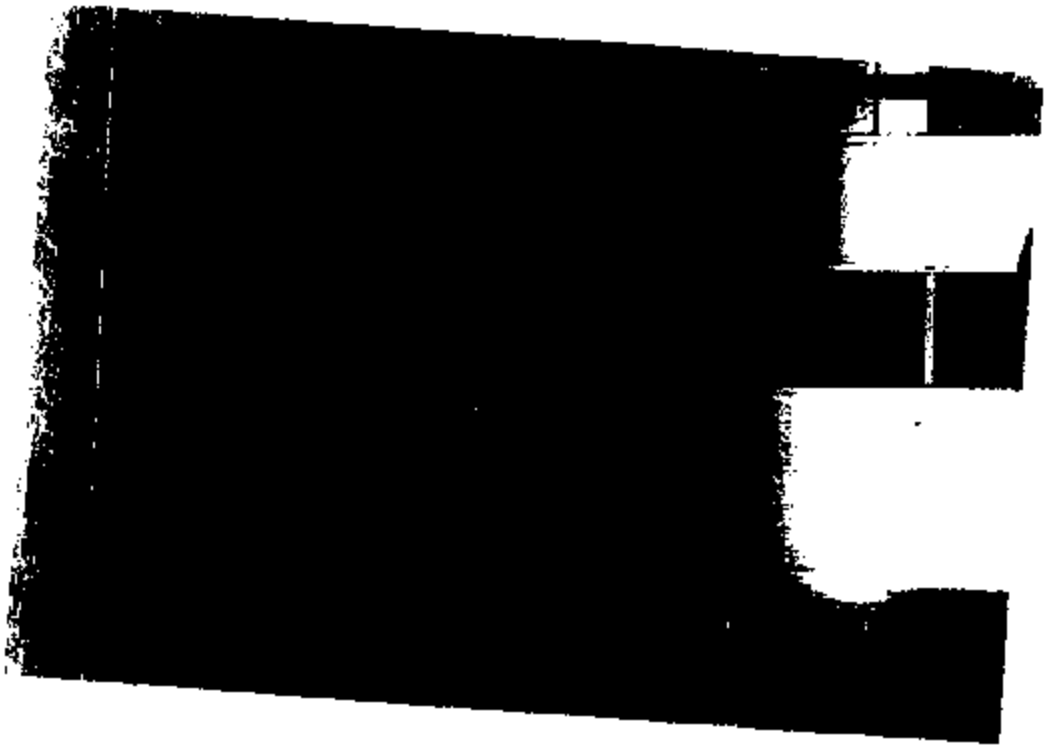







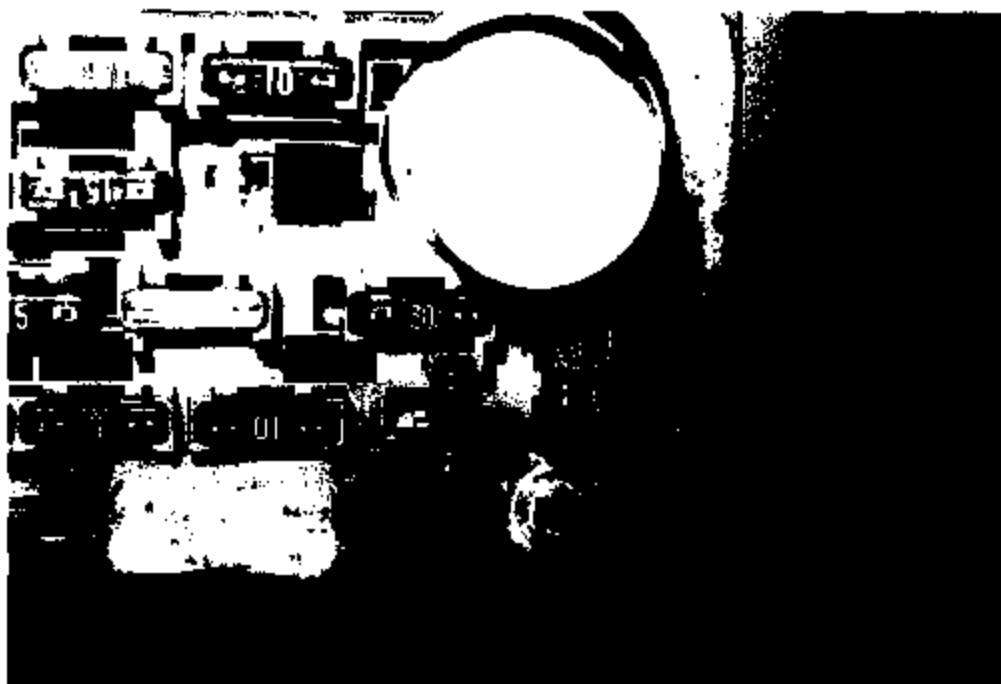
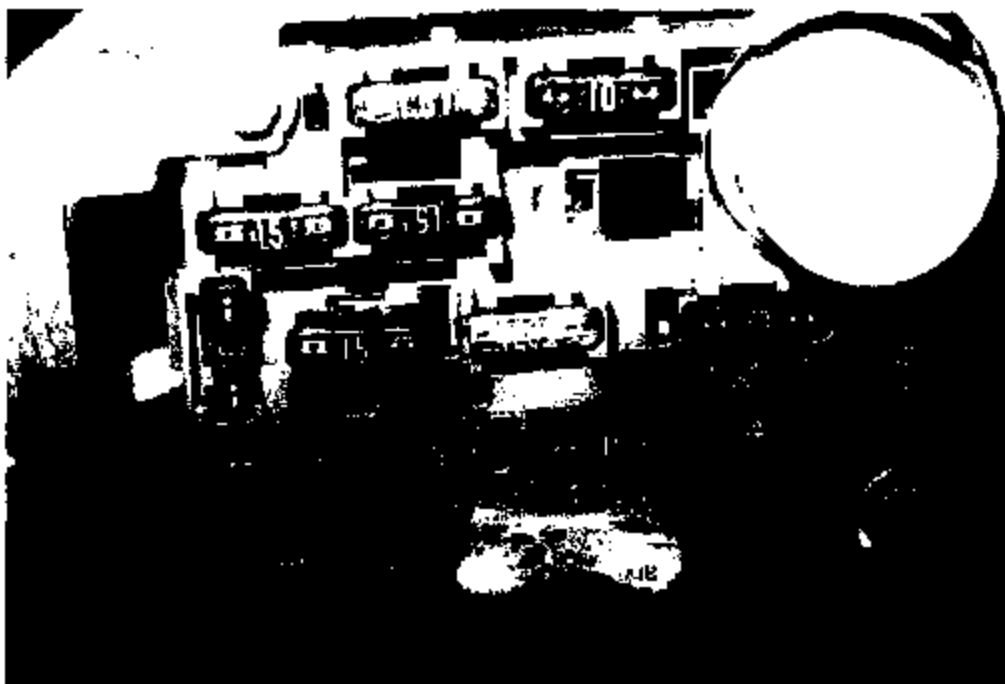



ER02-025-A 14888



















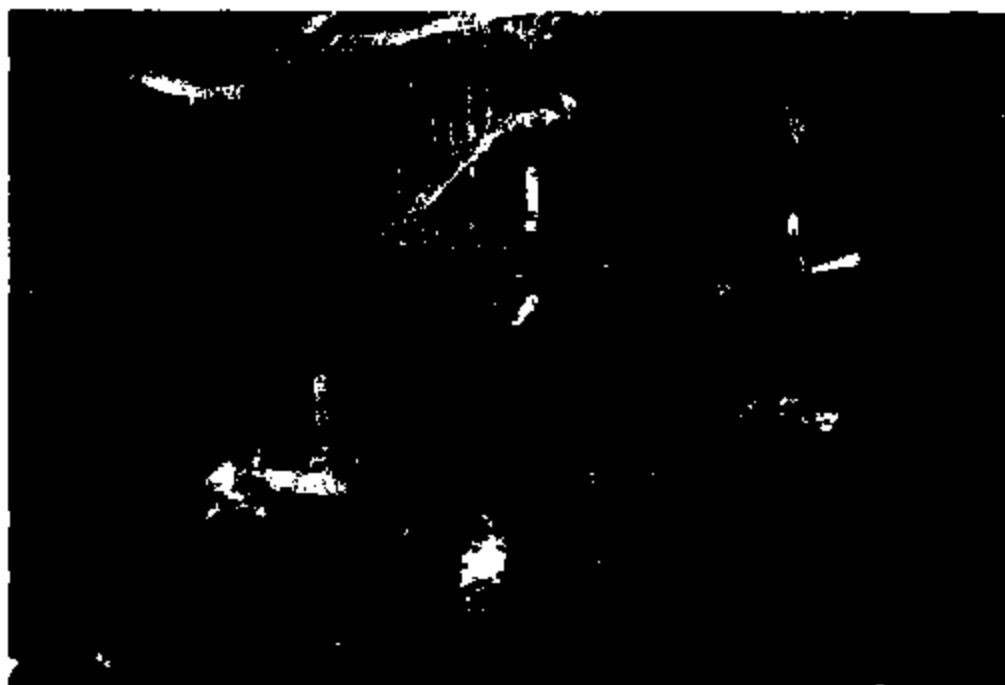

ER02-025-A 1000

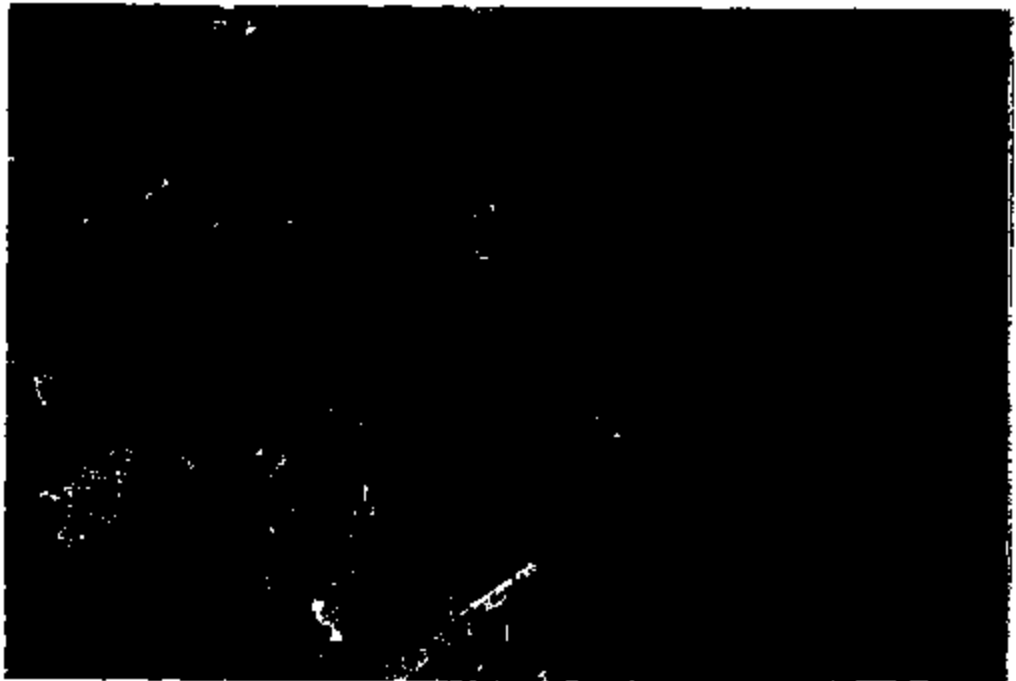





ER82-025-A 15011



BA02-025-R 10012





MFD. BY FORD MOTOR CO. IN U.S.A.

DATE: 05/93

GWR: 5465LB/24700

FRONT GWR: 2631LB

13000

REAR GWR: 2874LB

14370

THIS VEHICLE IS EQUIPPED WITH

VEHICLE SAFETY EQUIPMENT

FOR YOUR PROTECTION



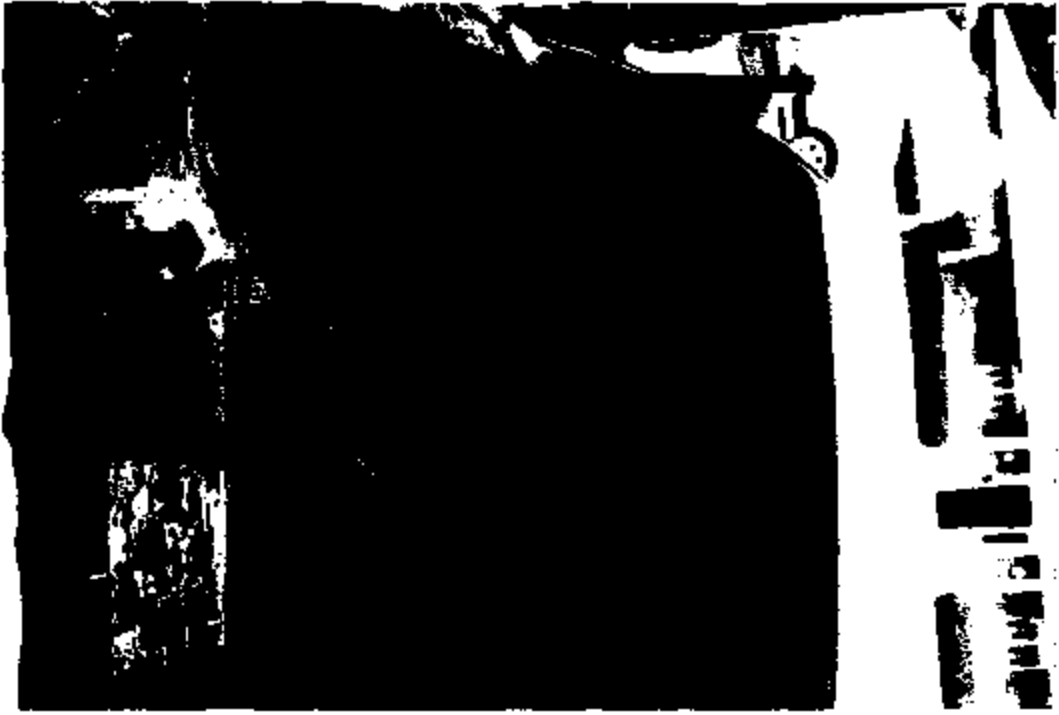

ER02-025-A 15616

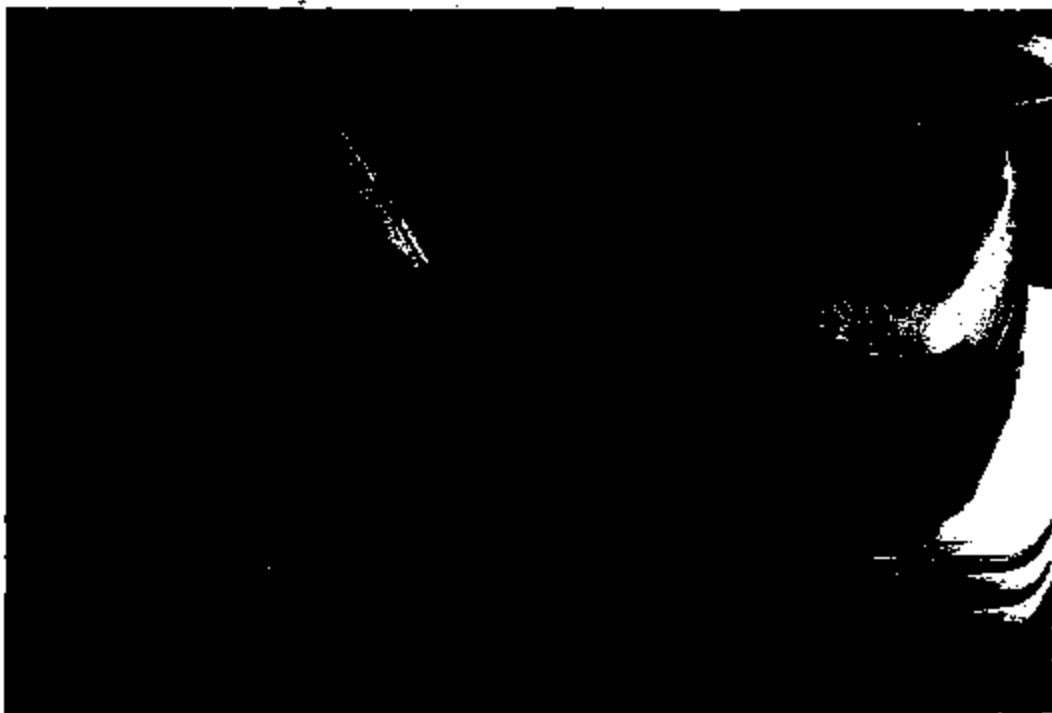

EM02-025-A 10017

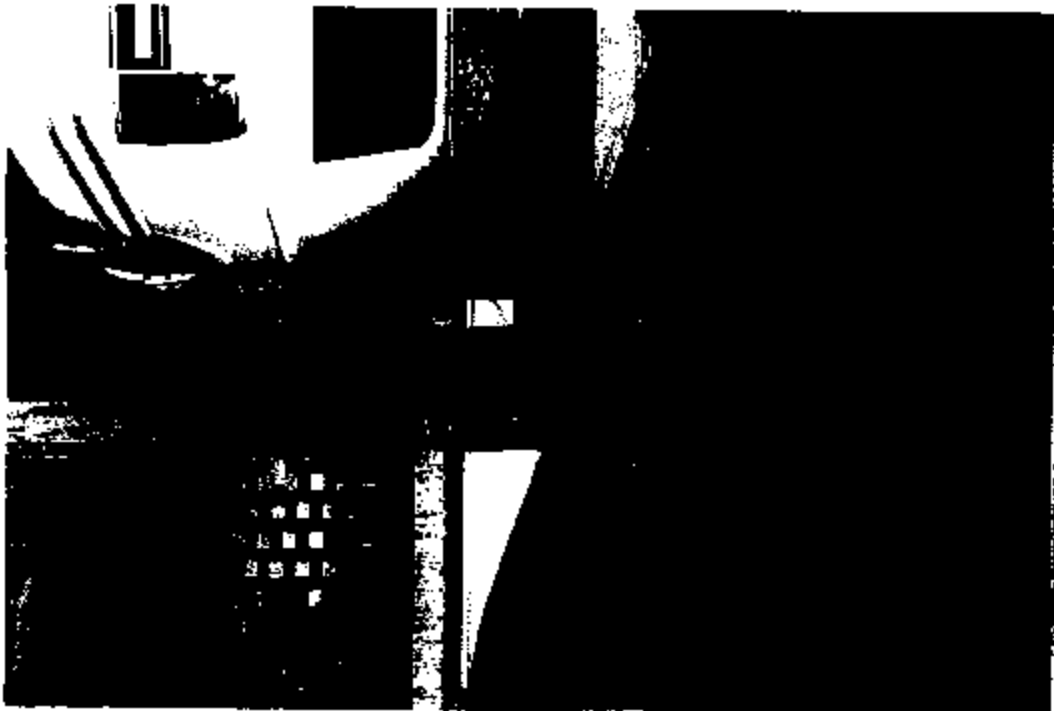
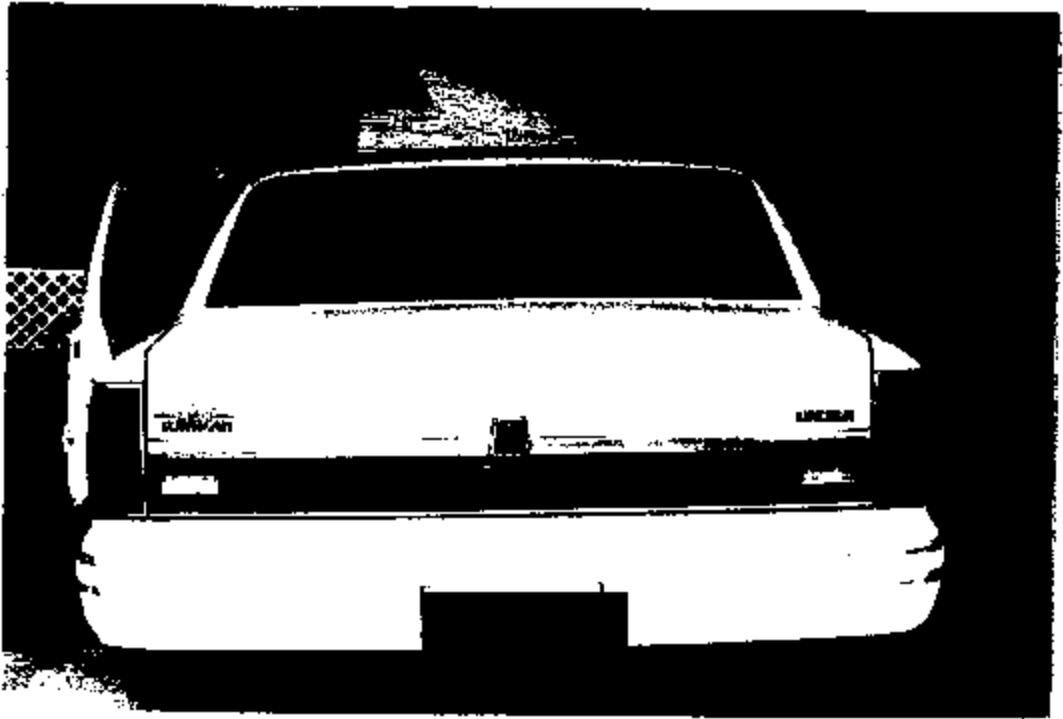

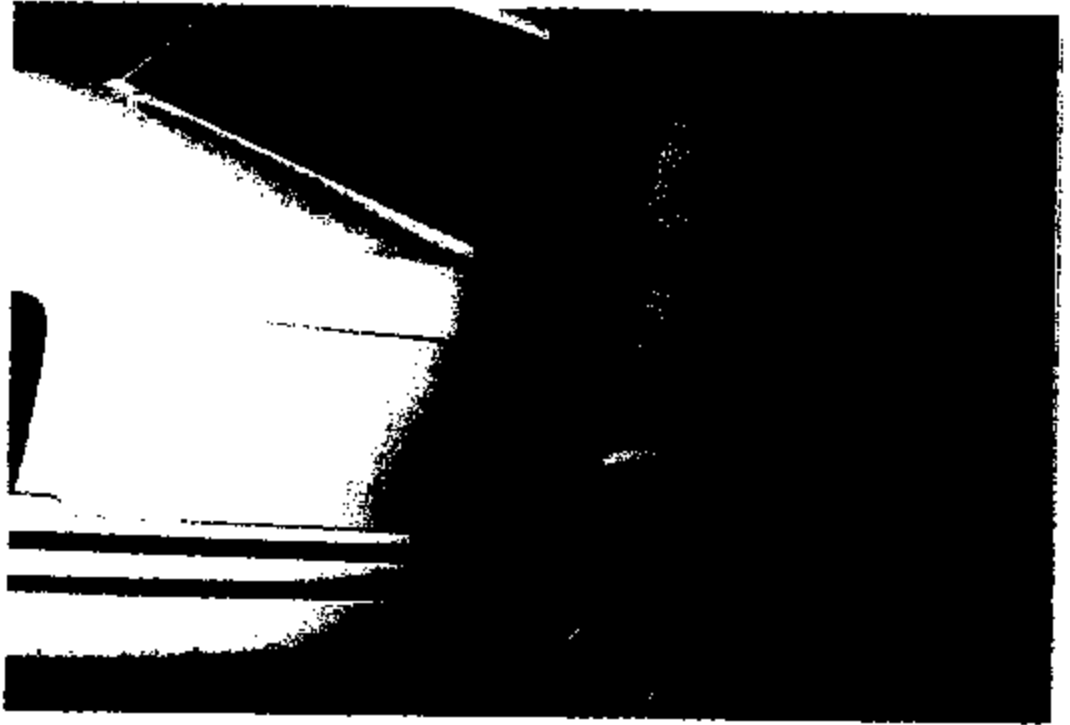



EA92-625-A 15828



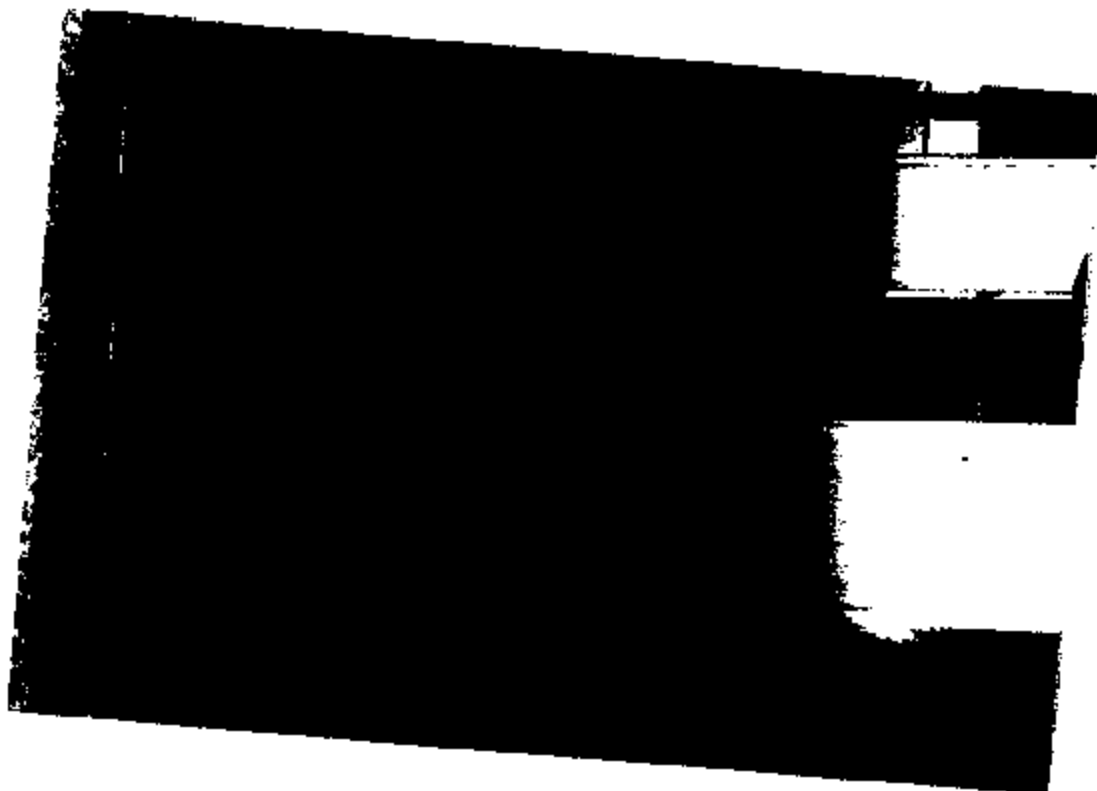





2002-020-A 15024



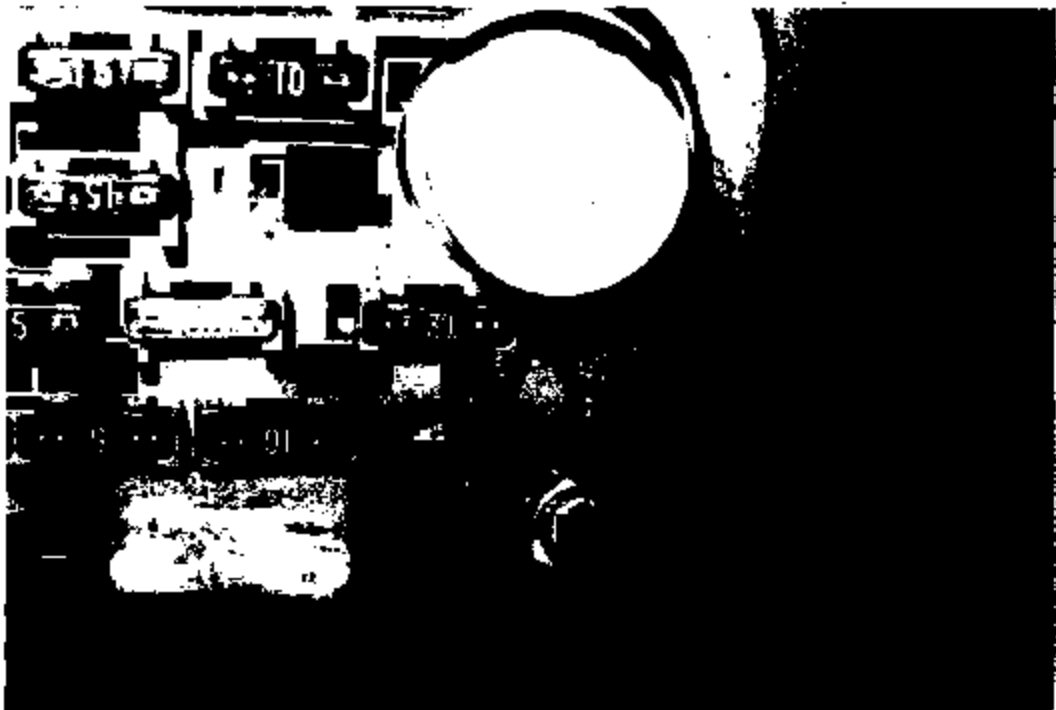
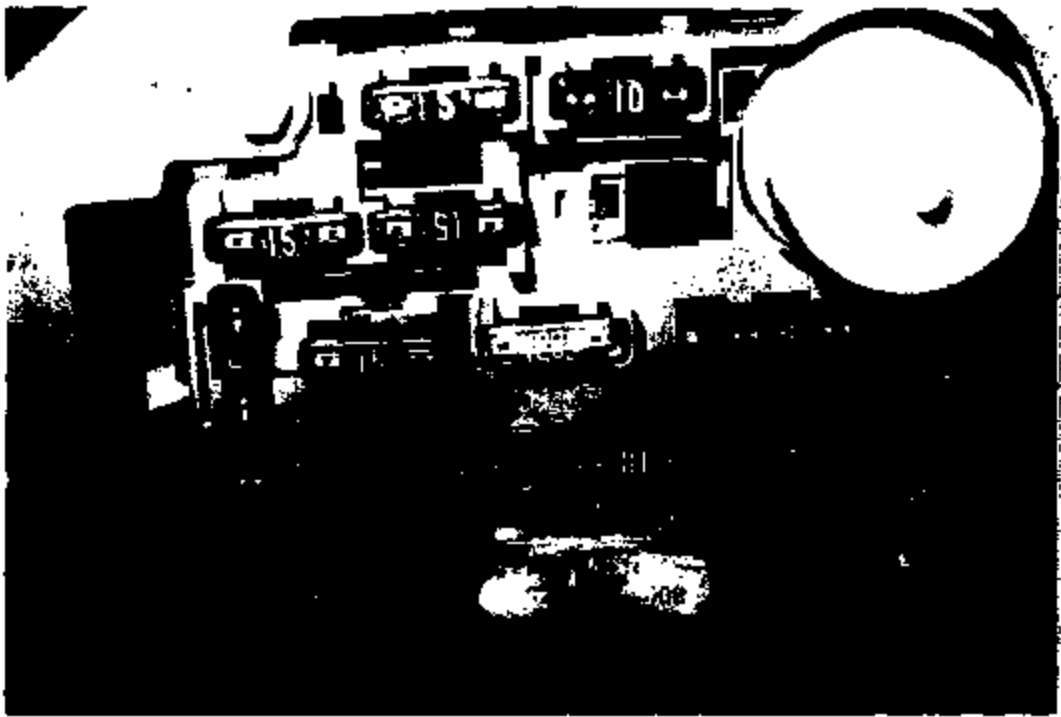













EA02-025-R 15032







