

EA02-025

FORD 10/27/03

LETTER TO ODI

APPENDIX M

BOOK 8 OF 22

PART A-D

PART D



QUEST HESMAN



ENG-02 2462



IN THE SUPERIOR COURT OF ELBERT COUNTY

FILED & RECORDED

STATE OF GEORGIA

2003 FEB -5 P 3 34

[Redacted]

Plaintiffs,

vs.

CLAUDE RAY FORD SALES, INC., TEXAS
INSTRUMENTS, INC., E.I. DU PONT DE
NEMOURS AND COMPANY, AND FORD
MOTOR COMPANY

Defendants.

*
*
*
*
*
*
*
*
*
*
*

PAT V ANDERSON
JAN CLERK
ELBERT SUPERIOR COURT

CASE NO.: 03EV58J

COMPLAINT FOR DAMAGES

COMES NOW Plaintiffs in the above-styled action who by and through their undersigned Attorneys at Law file this their Complaint for Damages against Claude Ray Ford Sales, Inc., hereinafter "Claude Ray", Ford Motor Company hereinafter "Ford", Texas Instruments, Inc., hereinafter "TI" and E.I. Du Pont De Nemours and Company hereinafter "Du Pont" as Defendants and in support thereof shows the Court as follows:

1.

Plaintiffs are residents of Madison County, Georgia and are subject to the jurisdiction of this Court.

2.

Defendant, Claude Ray, is a for profit corporation operating in the State of Georgia with its principle place of business in Elbert County, Georgia. Claude Ray is subject to the jurisdiction of this Court and may be served with process by serving its registered agent Claude E. Ray, III, 223 Elbert St., Elbert County, Elberton, Georgia 30635.

3.

Ford is a non-resident, for profit corporation subject to the jurisdiction of this Court pursuant to O.C.G.A. § 9-10-91. Service of process may be perfected upon Ford by serving its registered agent, Corporation Process Company, process at 180 Cherokee St., N.E., Cobb County, Marietta, GA 30060.

4.

TI is a non-resident, for profit corporation subject to the jurisdiction of this Court pursuant to O.C.G.A. § 9-10-91. Service of process may be perfected upon TI by serving its registered agent, Corporation Process Company, process at 180 Cherokee St., NE, Cobb County, Marietta, GA 30060.

5.

Du Pont is a non-resident for profit corporation subject to the jurisdiction of this Court pursuant to of O.C.G.A. § 9-10-91. Service of process may be perfected upon Du Pont by serving its registered agent, C.T. Corporation System, process at 1201 Peachtree St., NE, Fulton County, Atlanta, GA 30361.

6.

Defendants Ford, Du Pont, and TI are subject to the jurisdiction of this Court and venue is proper in this Court due to the residency of a co-defendant in tort action for which all of the parties are jointly and severally liable.

7.

On or about April 17, 1996 the Plaintiffs purchased a 1993 Lincoln Towncar Executive VIN 1LNLM81W9PY709035 manufactured and designed by Ford. The vehicle was equipped with a defective speed control deactivation switch designed, manufactured and marketed by TI

which utilized components manufactured by Du Pont known as "KAPTON®". The vehicle was purchased from Claude Ray.

8.

On or about the 17th day of March, 2002, a fire started in the vehicle originating in the speed control switch at a time when the vehicle was not in operation. The vehicle had not been in operation for a considerable period of time and was parked in a garage or other structure attached to the Plaintiff's house or in close proximity to the Plaintiff's residence. At the time of the fire, the Plaintiffs were asleep in their bedroom in the house and were unaware of the fire for a considerable period of time. Sometime subsequent to the start of the fire, Plaintiff [REDACTED] [REDACTED] awoke and began investigating some sounds when he came to the door which led to the area where the vehicle was parked. Continuing his investigation and not knowing of the fire on the other side of the door, the Plaintiff proceeded to exit the house through the door, at which time he was overwhelmed, overcome and consumed by the smoke and heat generated by the fire. At this time the fire had become involved with the structural elements of the Plaintiff's house. Notwithstanding his own personal injuries the Plaintiff was able to get himself and his wife out of the house where they watched the total destruction of their home. As a result of the fire caused by the vehicle, the Plaintiffs' house was completely destroyed. In addition therefore Plaintiffs lost virtually all of their personal possessions, being able to salvage only a small percentage.

9.

Additionally, Plaintiff [REDACTED] received certain personal injuries including but not limited to permanent scarring from the burns he suffered as a result of the fire, as well as additional injuries, pain and complications from which he continues to suffer. [REDACTED]

suffered extreme emotional distress upon discovering the danger presented by the fire as well as immediate injury suffered by her husband. Plaintiff, [REDACTED] also suffered certain physical, emotional, and mental injury causing her continued pain and suffering.

10.

Plaintiffs show that the Defendants were jointly and severally negligent in that they manufactured a defective product and put that product into the stream of commerce. The defect and the failure of the product manufactured by the Defendants were the proximate causes of the Plaintiffs' injuries. Plaintiffs show that the Defendants, both individually or in concert, knew or reasonably should have known of the defect in the product, the foreseeable failure of which was the proximate cause of all of the Plaintiffs' injuries.

11.

As to individual Defendants, Plaintiffs show that Claude Ray was negligent and its negligence was the proximate cause of the Plaintiffs' damages in that it:

(1) sold a defective product to the Plaintiffs and failed to notify them of such defect in its vehicle when it knew or should have known of the defect;

(2) failed to remedy in a timely manner the defective condition despite the fact that the opportunity presented itself on numerous occasions when the vehicle was at its premises for service;

(3) failed to properly notify Plaintiffs in a timely manner of the need to have the defect corrected;

(4) failed to provide notice of the defect to the Defendants notwithstanding their knowledge as to Plaintiff's ownership of the vehicle;

(5) failed to warn or otherwise advise the Plaintiffs as to the potential danger of parking the vehicle in a garage, a carport connected to a house, or otherwise near a residence or other item which may be capable of catching fire;

(6) and negligently acted in other respects as may be shown at the trial of the case.

12.

As to Defendants Ford, TI, and Dupont, Plaintiffs show that they were negligent and that such negligence was the proximate cause of Plaintiffs' damages in that they:

(1) failed to properly notify the Plaintiffs in a timely manner of the defective condition of their vehicle;

(2) failed to remedy the defective condition;

(3) failed to prevent the defective condition from being incorporated into vehicles it manufactured;

(4) failed to advise local Ford dealerships of the necessity to remedy the defective condition and/or to warn their customers of the potential for fire in the vehicles due to the defective condition;

(5) failed to establish a system so as to identify and locate customers such as Plaintiffs who owned defective vehicles;

(6) failed to advise or take steps to advise Plaintiffs not to park the automobile in a garage or in a carport or near any other items capable of catching fire;

(7) failed to adequately investigate fires occurring in vehicles in the same line as the Plaintiffs', which included fires of similar cause and origin as the one in question;

(8) failed to institute a timely or effective vehicle recall campaign so as to correct the defective condition in the vehicle in question;

(19) failed to advise Ford and/or Du Pont and/or Plaintiffs that "KAPTON®" failures had occurred in other similarly designed pressure switches;

(20) supplied and/or distributed defective components for installation in vehicles such as Plaintiffs without correcting such defects;

(21) failed to design and manufacture the switch with electrical components which would not corrode and cause an electrical short and fire;

(22) and negligently acted in other respects as may be shown by the discovery or at trial.

13.

Plaintiffs further show that their damages, injuries and losses were proximately caused, in addition to the negligence of the Defendants, by the gross negligence of the Defendants. Plaintiffs show that such gross negligence on the part of the Defendants and other acts of Defendants were committed by Defendants with an entire want of care which raises the presumption of a conscious indifference to the consequences of their acts. As a result of such gross negligence and the an entire want of care on the part of the Defendants, Plaintiffs show that they are entitled to punitive damages from the Defendants, jointly and severally, as contemplated by O.C.G.A. § 51-12-5.1, so as to penalize and punish the Defendants for their conduct as well as to deter the Defendants from acting in such a manner in the future.

14.

Plaintiffs show as a direct and proximate result of the negligence and/or gross negligence of the Defendants, they suffered property damages, which include among other things, the total destruction of their home, the total destruction of their vehicle, the total loss of the vast majority of the contents of their home, the loss of use of their home and vehicle, the loss of income the exact amount of which will be shown more fully at the trial of the case, the costs to repair or

replace their property as well as mental anguish, emotional distress, and any other consequential damages which were reasonably foreseeable as a result of the negligence and/or gross negligence of the Defendants. More significantly, Plaintiffs show that they suffered personal injury as a result of the negligence and/or gross negligence of the Defendants for which they are entitled to compensation.

Plaintiffs show that they should be awarded punitive damages in the above-referenced matter due to the gross negligence and/or negligence of the Defendants which shows an entire want of care on the part of the Defendants which evidences and illustrates a conscious indifference to the consequences of their acts. Plaintiffs further show that they are entitled reasonable and necessary attorney's fees, costs of litigation and costs of court as a result of having to bring this action. Plaintiffs show that they have suffered special damages for which they are entitled to compensation in such an amount as may be shown at the trial of the case.

WHEREFORE Plaintiffs pray:

- (a) That Defendants be served with process as provided by law;
- (b) That Plaintiffs have judgment against the Defendants, jointly and severally, for their damages as provided by law in such amounts as may be determined by the enlightened conscious of a jury;
- (c) That Plaintiffs have judgment against the Defendants, jointly and severally, for punitive damages as provided by law in such amount as may be determined by the enlightened conscious of a jury;
- (d) That Plaintiffs be awarded reasonable attorney's fees and expenses as a result of prosecuting this action; and

(e) That Plaintiffs have such other and further relief as the Court may deem appropriate.

Respectfully submitted this 5th day of Feb., 2003.

ALAN ALEXANDER
Attorney at Law
Georgia Bar No. 008800

Suite 195
485 Huntington Rd.
Athens, GA 30606
(706) 549-4007

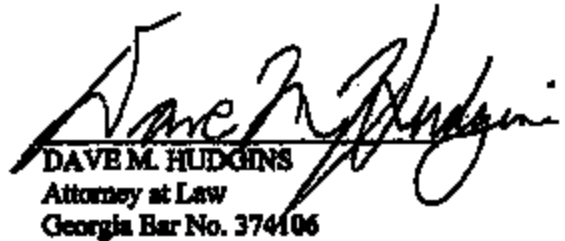
DAVE M. HUDGINS
Attorney at Law
Georgia Bar No. 374106

Copy Document/PLM/HR/and/Complete by Emerge, Inc.

8882-625 2479

NVWP510

NAVIS Vehicle Inquiry

02/25/03 10:03:09

VEHICLE ID: 1LPY709035 (NWP510) **Vin:** 1LNLM81W9PY709035 **Div:** 3 **Status:** 800
Vehicle Line: CVB **Convoy Deliv:** 021993 **Orig P-Lvl:** 335 **Selling Dir:** 25C729
Order Recpt: 012993 **ShipTo Stat:** **Curr P-Lvl:** 335 **Sale Date:** 022793
Orig Sched: 020893 **Rls-To Stat:** FL **Order Dir/Reg:** 25729/25 **Demo Dt:**
Inv Prep: 020493 **Orig Int St:** 021393 **Orig Rls Dir:** 25729 **Deliv Type:** 4
Prod Date: 021193 **Curr Int St:** 021393 **Rls Dir P&A:** 11643 **Sales Prd:** 093032
Rls Date: 021293 **Dirfin Ext:** **Warr Start:** 022793 **Cancel Sl:**
Name Conspn: **P&C Ext:** 031093 **Warrs-Ind:** **Sale Status:** G
Orig Pltbus: 021293 **Advert Ext:** **-Date- -Dealer- -Region-**
Curr Pltbus: 021293 **Slapan Sff:** 1111 **Shipped:** 021293 **SAJ982**
T/Name: 9 **Curr Stock:** 021293 **25C729 25**
Addr: **State:** FL **1st-Prior:**
City: FT LAUDERDALE **N/A-Report:** 031593 **2nd-Prior:**
Zip: **Warr-Ins-Ind:** **3rd-Prior:**
V.O.: 1 2 3 4 5 6 7 8
12345678901234567890123456789012345678901234567890123456789012345678901234
MS1FY 4L 4T08B5200 TA D P1 3P 4 2GL6 R K J25C729 0 AMD
8 9 0 1 2 3 4 5 6
567890123456789012345678901234567890123456789012345678901234567890
BY H WLLNL9 4 B K A751A7 WP AL001
Fl-Help F2-Exit F4-Primary Menu F5-Financial Screen F9-Screen #3

CGDB432

NVMP520

NAVIS Financial Screen

02/25/03 10:03:43

VEHICLE ID: 1LPY709035 (NWYF88888) Vin: 1LNLM81W9PY709035 Div: 3 Status: 800

Financial Data-

Orig Totl Inv:	28978.15	A-Plan Price:	.00	Pre-del Invoice:	.00
Curr Totl Inv:	28978.15	Total Adj:	.00	Sched-A GST:	.00
Base Vehicle:	27864.00	Base Adj:	.00	POC GST:	.00
Options:	462.00	Option Adj:	.00	Price Protect:	.00
Base Holdback:	.00	Base Eb Adj:	.00	Chargeback Amt:	
Optn Holdback:	.00	Option Eb Adj:	.00	30-Day FF Amt:	.00
Misc Charges:	7.00	Gas Amt:	20.15	Floor Plan:	84.52
Finance Charge:	.00	Sched-B Amt:	625.00	P&C Charge:	82.50
FDAF/LMBA:	.00	Mktng Contrib:	.00	Pre-Dlvry Amt:	.00
		X-Plan Price:	.00		

Financing Data-

Finance Source:	0000001	O-Warr Start:	022793	Release Date:	021293
Orig Int St-Sw:	N	Co Tag Number:		Transit Time:	10
Ret Draft Ind:		Pre-del Date:		Als Plus Trans:	022293
Floor Pln Date:	031093	Prdlvry S.Cods:		Ramp Code:	14
Advt Comm Code:		Lease Code:		Method Shipped:	7
Upfront PP Ind:		Invoice In-Proc:	012794	Warr Cons Loc:	

F1=Help F3=Exit F4=Primary Menu F6=Screen #1 F9=Screen #3

OGDB432

NVHP530

NAVIS Inquiry Screen #3

02/25/03 10:03:46

-->

VEHICLE ID: 1LPY709035 (WYPERBBER) VIN: 1LN1NB1W9PY709035 Div: 3 Status: 800

Ordering Name: ALAMORAC

Secondary Name:

Ordering FIN: AL001

Order-Fax FIN:

Orig Order Type: 4

Selling FIN: AL001

Sold-To Fin:

Distr Status: P

Last NAVIS St: 031593

Distr Stat Dt: 021993

Last Activity: 012894

Serialized Dte: 020293

Scheduled Dte: 020893

Mexico Status:

Component Data

Dr Post/Calib: HFU

Tire Brand: A

Enis Cntl Lbl: JNY

REC:

Engine Tag Cd: 3G812AA

Engine Serial: W

Driver Airbag: FT4025D0232

Pasngr Airbag: 130146109

Axle: JY

F1=Help F3=Exit F4=Primary Menu F5=Financial Screen F6=Screen #1

OGDB432

CSCN140

VEHICLE DATA

02/25/03 10:05:21

==>

ENTER VIN ==> 1LNLM81W9PY709035

NAME ==> [REDACTED] ZIP ==> 306433967 MODEL YR ==>

OWNER NAME :

STREET ADDR :

CITY : HARTWELL

ST/PRV: GA CTRY:

MODEL YEAR : 93 PLANT: Y

BODY STYLE DESC: 4 DR SEDAN

VEHICLE DESC : 1993 TOWN CAR

ZIP/POSTAL CODE: [REDACTED] N/A YY-MM-DD 96-06-20
N/A SOURCE: P

SALE YY-MM-DD 93-02-27

PRODUCTION YY-MM-DD 93-02-11

	DIVISION	DISTRICT	ZONE	DEALER	FDC CODE	FC9D	REGION
SHIP-TO	3	88	D	982	45		CC
FACING	3	25	C	729			
RESPONSIBLE	3	26	C	025			

CA EMISSION : ENGINE TAG CODE : 3G812AA

NAVIS STATUS : 800

DSO DISTRICT :

DSO NUMBER :

COMPANY CAR IND :

FLEET CODE :

FLEET STATUS :

CAMPAIGN COUNTS

TOTAL CAMPAIGNS : 02

OPEN : 00 CLOSED : 02

ACTIVE: 01 HISTORY: 01

F1-INQUIRY F3-EXIT F4-G160 F5-G150 F8-CONTINUE SEARCH F9-G130

OGDB432

EA82-025 24574

GSCN150

CAMPAIGN VEHICLE INFORMATION

02/25/03 10:05:41

ENTER CAMPAIGN NUMBER==> 96L12 VIN==> 1LNLM81W9PY709035 TYPE OF SEARCH: A
MODEL YEAR: 93 DEFECT: PASS AIR BAG BODY STYLE: 4 DR SEDAN

NEW STATUS CODE: _____ CAMP DIV : 6

REPAIR INFORMATION: _____ TYPE CODE: _____ SUPP CODE : _____

REPAIR DATE: _____ DEALER P/A: _____ KIT CODE : CI

MICRO REF: _____ CLAIM NUM: _____ OASIS DATE : _____

DELETE REASON: _____ VENDOR N/A INFORMATION: _____

REF DEALER INFORMATION: _____ NEW: _____ IND: MATCH CODE: 2

CURRENT: 3 26 025 ASSIGNED: 96-12-19 SOURCE: PX EXTRACT DATE: 96-12-19

***** STATUS INFORMATION: ***** REPAIR INFORMATION: *****

CODE	DESCRIPTION	DATE	TYPE	DATE	P/A	CLAIM#	MICRO#	CL	SRC
F	FORCED COMPLETION	98-01-22	B	98-01-22					01
M	RELEASED FOR MAILING	97-02-25							
H	AWAITING MAILING	96-11-22							

DELETE REASON:
F1-INQUIRY F2-G140 F3-EXIT F5-G130 F7-FIRST F8-NEXT F9-MORE STATUS
F10-ADD STATUS F11-REVISE (ALL DATA FIELD DATES YY-MM-DD)
I037-NO MORE DATA TO DISPLAY

OGDB432

8882-828 24576

CSCN130

NOTIFICATION RECIPIENT HISTORY

02/25/03 10:05:44

```

ENTER CAMPAIGN NBR ==> 96L12      VIN ==> 1LNLM81W9PY709035
DEFECT      : PASS AIR BAG      BODY STYLE DESC: 4 DR SEDAN
RESP DEALER : 326025            BEGINNING MAILED DATE: 97-03-08 YY-MM-DD
RELEASE DESC: MI PART KIT CODE  ENDING MAILED DATE  : 97-03-21 YY-MM-DD
CAMPAIGN DIV: 6                 FLEET CODE:         FLEET MGMT LOC CODE:
LAST NAME   : [REDACTED]        INITIALS: RD
STREET ADDR1: [REDACTED]
ADDR2      : [REDACTED]
CITY       : HARTWELL           ST/PRV: GA
ZIP/POSTAL CODE: [REDACTED]    CTRY:
N-A SOURCE: P N-A EFF DATE: 96-06-20 YY-MM-DD
*****
RESP DEALER :                 BEGINNING MAILED DATE:      YY-MM-DD
RELEASE DESC :                 ENDING MAILED DATE   :      YY-MM-DD
CAMPAIGN DIV :                 FLEET CODE:         FLEET MGMT LOC CODE:
LAST NAME   :                 INITIALS:
STREET ADDR1:
ADDR2      :
CITY       :
ZIP/POSTAL CODE:
N-A SOURCE: N-A EFF DATE:      YY-MM-DD
F1-INQUIRY F3=EXIT F4=QUIT F5=G150 F7-FIRST PAGE F8-NEXT PAGE F9=G140
I048-LAST PAGE
OGDB432

```

C9CN150
=>

CAMPAIGN VEHICLE INFORMATION

02/25/03 10:05:48

ENTER CAMPAIGN NUMBER=> 95B64 VIN=> 1LNLM91W9PY709035 TYPE OF SEARCH: H
MODEL YEAR: DEFECT: PASS AIR BAG BODY STYLE:

NEW STATUS CODE: CAMP DIV :
REPAIR INFORMATION: TYPE CODE: SUPP CODE :
REPAIR DATE: DEALER P/A: KIT CODE :
MICRO REF: CLAIM NUM: OASIS DATE :
DELETE REASON: VENDOR N/A INFORMATION:
KEEP DEALER INFORMATION: NEW: IND: MATCH CODE:
CURRENT: ASSIGNED: SOURCE: EXTRACT DATE:
***** STATUS INFORMATION: ***** REPAIR INFORMATION: *****
CODE DESCRIPTION DATE TYPE DATE P/A CLAIM# MICRO# CL SRC
C COMPLETE B 96-01-05 019480 EL5M6A AC

DELETE REASON:
F1-INQUIRY F2-Q140 F3-EXIT F5-Q130 F7-FIRST F8-NEXT F9-MORE STATUS
F10-ADD STATUS F11-REVISE (ALL DATA FIELD DATES YY-MM-DD)
I037-NO MORE DATA TO DISPLAY

OGDB432

8882-825 24577

CSCN130

NOTIFICATION RECEIPT HISTORY

02/25/03 10:05:54

==>

ENTER CAMPAIGN NBR ==> 95B64

VIN ==> 1LNLM61W9PY709035

DEFECT : _____ BODY STYLE DESC: _____
 RESP DEALER : _____ BEGINNING MAILED DATE: _____ YY-MM-DD
 RELEASE DESC : _____ ENDING MAILED DATE : _____ YY-MM-DD
 CAMPAIGN DIV : _____ FLEET CODE: _____ FLEET MGMT LOC CODE: _____
 LAST NAME : _____ INITIALS: _____
 STREET ADDR1 : _____
 ADDR2 : _____ ST/PRV: _____
 CITY : _____ CITY: _____
 ZIP/POSTAL CODE: _____ N-A SOURCE: _____ N-A EFF DATE: _____ YY-MM-DD

RESP DEALER : _____ BEGINNING MAILED DATE: _____ YY-MM-DD
 RELEASE DESC : _____ ENDING MAILED DATE : _____ YY-MM-DD
 CAMPAIGN DIV : _____ FLEET CODE: _____ FLEET MGMT LOC CODE: _____
 LAST NAME : _____ INITIALS: _____
 STREET ADDR1 : _____
 ADDR2 : _____ ST/PRV: _____
 CITY : _____ CITY: _____
 ZIP/POSTAL CODE: _____ N-A SOURCE: _____ N-A EFF DATE: _____ YY-MM-DD

F1-INQUIRY F3-EXIT F4-QUIT F5-G150 F7-FIRST PAGE F8-NEXT PAGE F9-G140
 B504-CAMPAIGN FOR THIS VIN NOT FOUND CGDB432

CUSTOMER NAME/PHONE NUMBER

[REDACTED]

Previous Owner:

CUSTOMER LIST

ADDRESS

[REDACTED]

HOUSTON, TX

STATUS

No Open Issues

ISSUE LIST

Last Handling Date/ Issue Status	Name/ Reason Desc	Vin/ Case No.	Model Year and Vehicle Line	Issue Type
2/21/2003 CLOSED	[REDACTED] RECALL/IMP - VEHICLE INVOLVEMENT	1LNLM61W6PY709035 637120823	1993 TOWN CAR	02

All Action Details for Issue

Print

VIN: 1LNLM81W6PY709035	Year: 1993	Model: TOWN CAR Case: 037120523
Name: [REDACTED]	Owner Status: Subsequent	W90: 1993-09-27
Symptom Desc: GENERAL INQUIRIES REQUEST/MON-VEHICLE RELATED	Reason Desc: RECALL/ONP - VEHICLE INVOLVEMENT	Primary Phone: [REDACTED]
Issue Type: 82 INFORMATION	Issue Status: CLOSED	Secondary Phone: [REDACTED]

Action: ADVISE CUST NO PSA'S AT THIS TIME		
Dealer: 04547 BAYOU CITY FORD TRUCK SALES, I	Origin Desc: US INQUIRY CASE BASE	
Odometer: 8000 MI	Comm Type: PHONE	
Analyst Name: KRISTOFFER ESPINA	Analyst: KESPINA	
Action Date: 02/21/2003	Action Time: 17:41:07.943	Action Date: No

Caller Information if Different From Vehicle Owner:

First Name	Middle Initial	Last Name	Day Phone	Relationship
------------	----------------	-----------	-----------	--------------

Comments CUSTOMER SAYS: -CUST WOULD LIKE TO GET RECALL INFO FOR THE VEH PER CUSTOMER, DEALER SAYS: -PER CUST DLR SAYS NONE CAG ADVISED; - VEHICLE IS NOT INVOLVED IN ANY FIELD SERVICE ACTION/CUSTOMER SATISFACTION PROGRAM AT THIS TIME. - IF IN THE FUTURE YOU WISH TO CHECK AND SEE IF YOUR VEHICLE HAS ANY OPEN SAFETY OR EMISSIONS RECALLS PRESENT AND WOULD PREFER TO USE AN ELECTRONIC MEDIUM, THIS INFORMATION IS ALSO AVAILABLE AT WWW.FORD.COM. CLICK ON CONTACT US, THEN ASK KATE AND CHOOSE RECALLS AS THE TOPIC. INFERENCE CASE ID: 1040

ANALYTICAL WARRANTY SYSTEM

Vehicle Information Report

GENERAL VEHICLE INFORMATION:

(Related Claims)

VIN	LNLM81W9PT0003	Vehicle Line	CV3 - TOWN CAR (REGENT II) (91-97)	Body Style	*
Model Year	1995	Market Derivat	CM - L-M DERIVATION DERIVATIVE	Trans Eng Serial No	W
Vehicle Type	C	Drive Cycle	CR - 2 WHEEL DRIVE DRIVE	Engine	CVN - 2.3L 4.6L SOHC INT MA CVR GNC
Int. Number	11648	Body Chk Style	- 4 DOOR SEDAN 4 LTR	Transmission	CRK - 4 SPD AUTO TRANSMA60 A06
Vehicle Status Code	000	Vehicle Deriv	CM3 - BASE VERSION - CR		
Trans Eng Serial No	-----				
Trans Trans Serial No	-----				

BUILD INFORMATION:

Region	NA - NORTH AMERICA	Plant	EA - WOOD PLANT BUILD
Country	USA - MICHIGAN	Plant Code	11-988-083

SALE INFORMATION:

Region	NA - NORTH AMERICA	Selling Division	12/219 - *
Country	USA - MICHIGAN	Selling Div Sub Area	FL
		Buyer Sub Area	FL

5802-000 24902

Vehicle Information Report

Page 3 of 3

ESP INFORMATION: EMISSIONS INFORMATION:

ESP Code	* Emission Code	CB - CB
ESP Coverage(Weight)	* Emission Cert Type	F
ESP Coverage(Usage)	* Emission Brand Name	BY
ESP Plan Year	* Emission Family	FRANVZDZ
ESP Signature Date		

Any comments?

1000-000 2004

<http://web.swtapp.sund.com/cgi-bin/ju/vehinfo.cgi>

2/25/2003

ANALYTICAL WARRANTY SYSTEM**Claim Detail Report**

Note: All Costs are in US Dollars

Model Year - 1993; Claim Key - 9846487

Vehicle Information

Model Year: 1993

Market Derived: C/M - L-M DIVISION DERIVATIVE

Body/Call Type: C/PC - 4 DOOR SEDAN-6 LITE

Version/Series: C/AB-BASE VERSION - CAR

Drive Type: C/B-2 WHL LH REAR DRIVE

Vehicle Line: C/VB-TOWN CAR (FN36/FN116) (91-97)

Warranty Start Date: 27-FEB-1993

Production Date: 11-FEB-1993

VIN: 1LNLMB1W9PY709035

Dealer Information

Dealer Name: CLAUDE RAY FORD SALES INC

Dealer Code: 00289 - *

Address: 223 ELBERT STREET

City: HUNTERTON

State: GA Zip Code: 30635

Country: USA Region Code: NA

Phone: (706)150-1301

Claim Information

Document Number: 003277

Repair Date: 11-JUN-1994

Distance: 21113

TIS: 16

Expense Information

Customer Paid Amount: 0

Deductible Amount: 0

Dealer Paid Amount: 0

Labor Cost: 70.03

Misc. Expense Amount: 0

Part Markup Amount:

Material Cost: 34.7

Total Cost Gross: 104.73

Claim Detail

Cust. Condition Code: C05 - A/C DOES NOT WORK
 Condition Code: D8 - FAILED GASKET/SEAL
 Technician Comment: ORINGS PRESSURIZE, LEAK TEST, DISCHARGE
 Customer Comment: CHECK AC -NOT COOLING

Labor Op Code	Labor Op Description	Labor Op Cost
19700A	PRESSURIZE, LEAK TEST, DISCHARGE, EVACUATE AND CH DIAGNOSIS	0
19700A3T	O-RING(S) OR O-RING KIT REPLACE	0
19700B	R-12 REFRIGERANT RECOVERY	0
19700C	EVAPORATOR CORE LEAKAGE TEST DIAGNOSIS	0

Case#	Part Number	Part	Description	CTEC	Part Quantity	Extended Amount
Y	* 19B596 *	FRIG BASE SUFF	COUPLING SELF-SEALIN 1203XX	NANANA	0	0
N	* 391396 S100			NANANA	2	0
N	* 391397 S100			NANANA	4	0
N	* 391305 S100			NANANA	2	0
N	F3AZ 19B519 SA	R-12 FRON		NANANA	40	0

Any comments?

2002-03-28 2:00PM

ANALYTICAL WARRANTY SYSTEM**Claim Detail Report****Note: All Costs are in US Dollars****Model Year = 1993; Claim Key = 15695407****Vehicle Information**

Model Year: 1993

Market Derived: C/M - L-M DIVISION DERIVATIVE

Body/Cab Type: C/FC - 4 DOOR SEDAN-6 LITE

Version/Series: C/AB-BASE VERSION - CAR

Drive Type: C/B-2 WEL L/H REAR DRIVE

Vehicle Line: C/VB-TOWN CAR (RN36/PN116) [91-97]

Warranty Start Date: 27-FEB-1993

Production Date: 11-FEB-1993

VIN: 1LNLM81W9PY709035

Claim Information

Document Number: 01289651

Repair Date: 22-MAY-1995

Distance: 25686

TIS: 28

Dealer Information

Dealer Name: CLAUDE RAY FORD SALES INC

Dealer Code: 00289 - *

Address: 223 ELBERT STREET

City: ELBERTON

State: GA Zip Code: 30635

Country: USA Region Code: NA

Phone: (706)130-1301

Expense Information

Customer Paid Amount: 0

Deductible Amount: 0

Dealer Paid Amount: 0

Labor Cost: 119.06

Misc. Expense Amount: 0

Part Markup Amount:

Material Cost: 0

Total Cost Gross: 119.06

DN03-025 2/0303

Claim Detail

Page 2 of 2

Cust. Concern Code: N27 - VIBRATION OR SHUDDER WHILE BRAKING

Condition Code: 14 - SURFACE ROUGH/UNEVEN

Technician Comment: ROTORS DISC BRAKE ROTOR - FRONT MACHINE ON VEHICLE - MACHINE DISC BRAKE ROTOR - REAR - MACHINE>

Customer Comment: RETAINER BROKEN ON GAS CAP>

Labor Op Code	Labor Op Description	Labor Op Cost
1102FT	DISC BRAKE ROTOR - FRONT MACHINE ON VEHICLE MACHINE	59.53
2026AT	DISC BRAKE ROTOR - REAR MACHINE	59.53

Cancel	Full Part Number	Part Description	Part	Extended
Flag	FREE BASE SUFF	CPSC	Quantity	Amount
Y	* 1102	* HUB & ROTOR ASY FRONT	060301	0 0

Any comment?

800-425-2438

ANALYTICAL WARRANTY SYSTEM**Claim Detail Report**

Note: All Costs are in US Dollars

Model Year = 1993; Claim Key = 15695408

Vehicle Information

Model Year: 1993

Market Derived: C/M - L-M DIVISION DERIVATIVE

Body/Cab Type: C/FC - 4 DOOR SEDAN-6 LITE

Version/Series: C/AB-BASE VERSION - CAR

Drive Type: C/B-2 WHL L/H REAR DRIVE

Vehicle Line: C/VB-TOWN CAR (FN36/FN116) [91-97]

Warranty Start Date: 27-FEB-1993

Production Date: 11-FEB-1993

VIN: 1LNLM81W9PY709035

Dealer Information

Dealer Name: CLAUDE RAY FORD SALES INC

Dealer Code: 00289 - *

Address: 223 ELBERT STREET

City: ELBERTON

State: GA Zip Code: 30635

Country: USA Region Code: NA

Phone: (706)130-1301

Claim Information

Document Number: 01289652

Repair Date: 22-MAY-1995

Distance: 25686

TIS: 28

Expense Information

Customer Paid Amount: 0

Deductible Amount: 0

Dealer Paid Amount: 0

Labor Cost: 70.04

Misc. Expense Amount: 0

Part Markup Amount:

Material Cost: 8.5

Total Cost Gross: 81.52

FORD-023 24062

Claim Detail

Page 2 of 2

Cost Concern Code: P67 - SHIFTS OCCUR TOO EARLY, TOO LATE, TOO OFTEN
Condition Code: 49 - CONTAMINATED/FOREIGN
Technician Comment: TRANSMISSION SERV TRANS PER TSB 94-14-08>
Customer Comment: NOISE IN TRANSMISSION WHEN SHIFTING>

Labor Op Code Labor Op Description Labor Op Cost

941408A REPLACE 70.04

Cancel	Full Part Number	Part	Part Extended
Flag	PREF	BASE SUFF	Description CPSC Quantity Amount
N	F2VY	7A098 A	SCREEN ASY - OIL PAN 070100 1 6.95
N	XT	2	QDX MOTORCRAFT BATTERY 190101 1 1.55
Y	*	7003 *	TRANS ASY-LESS CNVR 070100 0 0

Any comments?

EMG-025 24803

ANALYTICAL WARRANTY SYSTEM**Claim Detail Report**

Note: All Costs are in US Dollars

Model Year = 1993; Claim Key = 16970757

Vehicle Information

Model Year: 1993

Market Derived: C/M - L-M DIVISION DERIVATIVE

Body/Chassis Type: C/FC - 4 DOOR SEDAN-6 LITE

Version/Series: C/AB-BASE VERSION - CAR

Drive Type: C/B-2 WEL L/H REAR DRIVE

Vehicle Line: C/VB-TOWN CAR (FN36/FN116) [91-97]

Warranty Start Date: 27-FEB-1993

Production Date: 11-FEB-1993

VIN: 1LNLM81W9PY709035

Dealer Information

Dealer Name: CLAUDE RAY FORD SALES INC

Dealer Code: 00289 - *

Address: 223 ELBERT STREET

City: ELBERTON

State: GA Zip Code: 30635

Country: USA Region Code: NA

Phone: (706)130-1301

Claim Information

Document Number: 01628551

Repair Date: 11-SEP-1995

Distance: 27265

TIS: 31

Expense Information

Customer Paid Amount: 0

Deductible Amount: 0

Dealer Paid Amount: 0

Labor Cost: 18.1

Misc. Expense Amount: 0

Part Markup Amount:

Material Cost: 44.07

Total Cost Gross: 77.59

EIN93-029 24904

Claim Detail

Cust. Concern Code: W05 - FRONT WIPERS TROUBLES

Condition Code: 28 - OPEN CIRCUIT

Technician Comment: SWITCH STEERING COLUMN-DASH SWITCH ASSEMBLIES - DIAGNOSIS SWITCH MULTI-FUNCTION WINDSHIELD WIPER - REPLC>

Customer Comment: INT WIPERS INOP>

Labor Op Code	Labor Op Description	Labor Op Cost
13300D	STEERING COLUMN/DASH SWITCH ASSEMBLIES DIAGNOSIS	14.48
13300D4	SWITCH-MULTI-FUNCTION/WINDSHIELD WIPER REPLACE	3.62

Causal	Full Part Number	Part Description	Part Extended	CPSC	Quantity	Amount
Eng	FREE BASE SUFF					
Y	F1VY 13K399 C	SWITCH T/S& W/W 110501	1		1	44.07

Any comment?

ENR-025 2/003

ANALYTICAL WARRANTY SYSTEM**Claim Detail Report**

Note: All Costs are in US Dollars

Model Year - 1993; Claim Key - 17372138

Vehicle Information

Model Year: 1993

Market Derived: C/M - L-M DIVISION DERIVATIVE

Body/Cab Type: C/PC - 4 DOOR SEDAN-6 LITE

Version/Style: C/AB-BASE VERSION - CAR

Drive Type: C/B-2 WHL L/H REAR DRIVE

Vehicle Line: C/VB-TOWN CAR (FN36/FN116) [91-97]

Warranty Start Date: 27-FEB-1993

Production Date: 11-FEB-1993

VIN: 1LNLM81W9PY709035

Dealer Information

Dealer Name: CLAUDE RAY FORD SALES INC

Dealer Code: 00289 - *

Address: 223 ELBERT STREET

City: ELBERTON

State: GA Zip Code: 30635

Country: USA Region Code: NA

Phone: (706)130-1301

Claims Information

Document Number: 01651551

Repair Date: 19-SEP-1995

Distance: 27323

TIS: 32

Expense Information

Customer Paid Amount: 0

Deductible Amount: 0

Dealer Paid Amount: 0

Labor Cost: 23.73

Misc. Expense Amount: 0

Part Markup Amount:

Material Cost: 215.32

Total Cost Gross: 312.41

ENR2-028 24989

Claim Detail

Page 2 of 2

Cust. Concern Code: L66 - EXHAUST SYSTEM TROUBLE

Condition Code: 08 - OTHER/UNKNOWN(NO APPROPRIATE COND. CODE)

Technician Comment: CONVERTOR CATALYTIC CONVERTER - REPLACE

Customer Comment: EXHAUST LEAK

Labour Op Code	Labour Op Description	Labour Op Cost
5212B	CATALYTIC CONVERTER REPLACE	21.73

Cancel Flag	Part Number	Part Description	Part Extended
Flag	FREE RASH SURF	Description	CTSC Quantity Amount
Y	F3VY 8R212 A	CONVERTER CATALYTIC	690201 1 212
N	H9AZ 8R241 A	GASKET EXHAUST	890302 1 3.32

Any comments?

ENCLOSURE

ANALYTICAL WARRANTY SYSTEM**Claim Detail Report**

Note: All Costs are in US Dollars

Model Year = 1993; Claim Key = 18424738

Vehicle Information

Model Year: 1993

Market Derived: C/M - L-M DIVISION DERIVATIVE

Body/Cab Type: C/PC - 4 DOOR SEDAN-6 LITE

Version/Series: C/AB-BASE VERSION - CAR

Drive Type: C/B-2 WEL L/H REAR DRIVE

Vehicle Line: C/VB-TOWN CAR (PNB6/FN116) [91-97]

Warranty Start Date: 27-FEB-1993

Production Date: 11-FEB-1993

VIN: 1LNLM81W9PY709035

Dealer Information

Dealer Name: CLAUDE RAY FORD SALES INC

Dealer Code: 00289 - *

Address: 223 ELBERT STREET

City: ELBERTON

State: GA Zip Code: 30635

Country: USA Region Code: NA

Phone: (706)130-1301

Claim Information

Document Number: 01948050

Repair Date: 02-JAN-1996

Distance: 30999

TES: 35

Expense Information

Customer Paid Amount: 0

Deductible Amount: 0

Dealer Paid Amount: 0

Labor Cost: 18.11

Misc. Expense Amount: 0

Part Markup Amount:

Material Cost: 11

Total Cost Gross: 32.96

1993-025 24884

Claim Detail

Page 2 of 2

Cost. Concept Code: * -
Condition Code: * - [N/A]
Technician Comment: 95B64 - RECALL 95B64
Customer Comment: 95B64 - RECALL

Labor Op Code	Labor Op Description	Labor Op Cost
B64B	REPLACE	18.11

Cancel Flag	Part Number	Part Description	Part Extended
PRELBASE SUFF			
N	F3LY 7F293 A	RANGE SENSOR - TRANS	071401 1 11

ANY COMMENTS?

00000 570-2000

ANALYTICAL WARRANTY SYSTEM**Claim Detail Report**

Note: All Costs are in US Dollars

Model Year = 1993; Claim Key = 20023462

Vehicle Information

Model Year: 1993

Market Derived: C/M - L-M DIVISION DERIVATIVE

Body/Cab Type: C/FC - 4 DOOR SEDAN-6 LITE

Version/Series: C/AB-BASE VERSION - CAR

Drive Type: C/B-2 WHL L/H REAR DRIVE

Vehicle Line: C/VB-TOWN CAR (FN36/FN116) [91-97]

Warranty Start Date: 27-FEB-1993

Production Date: 11-FEB-1993

VIN: 1LNLM81W9PY709035

Dealer Information

Dealer Name: CLAUDE RAY FORD SALES INC

Dealer Code: 00289 - *

Address: 223 ELBERT STREET

City: ELBERTON

State: GA Zip Code: 30635

Country: USA Region Code: NA

Phone: (706)130-1301

Claim Information

Document Number: 02275651

Repair Date: 23-APR-1996

Distance: 32445

TIS: 39

Expense Information

Customer Paid Amount: 0

Deductible Amount: 0

Dealer Paid Amount: 0

Labor Cost: 18.11

Misc. Expense Amount: 0

Part Markup Amount:

Material Cost: 0

Total Cost Gross: 18.11

DN2-225 24588

Claim Detail

Page 2 of 2

Cont. Concern Code: L22 - HEADLAMP AIM/ALIGNMENT
Condition Code: 01 - BROKEN/CRACKED
Technician Comment: HEADLIGHTS HEADLAMPS - REPAIR ADJUSTER
Customer Comment: HEADLIGHTS TOO LOW

Labor Op Code Labor Op Description Labor Op Cost
M1 18.11

Cancel	Flag	Part Number	Part Description	Part	Extended
				CPSC	Quantity Amount
	Y	* 13032 *	SCRHW-HEADLAMP ADJUS	170101	0 0

Any comments?

DN2-025 24601

ANALYTICAL WARRANTY SYSTEM**Claim Detail Report****Note: All Costs are in US Dollars**

Model Year = 1993; Claim Key = 19887882

Vehicle Information

Model Year: 1993

Market Derived: C/M - L-M DIVISION DERIVATIVE

Body/Chs Type: C/PC - 4 DOOR SEDAN-6 LITE

Version/Series: C/AB-BASE VERSION - CAR

Drive Type: C/B-2 WHL L/H REAR DRIVE

Vehicle Line: CVB-TOWN CAR (PN36/PN116) [91-97]

Warranty Start Date: 27-FEB-1993

Production Date: 11-FEB-1993

VIN: 1LNLM81W9PY709035

Claim Information

Document Number: 02275652

Repair Date: 23-APR-1996

Distance: 32445

TES: 39

Dealer Information

Dealer Name: CLAUDE RAY FORD SALES INC

Dealer Code: 00289 - *

Address: 223 ELBERT STREET

City: ELBERTON

State: GA Zip Code: 30635

Country: USA Region Code: NA

Phone: (706)130-1301

Expense Information

Customer Paid Amount: 0

Deductible Amount: 0

Dealer Paid Amount: 0

Labor Cost: 7.24

Misc. Expense Amount: 0

Part Markup Amount:

Material Cost: 6.08

Total Cost Gross: 15.45

FORD-028 24992

Claim Detail

Cust. Comment Code: B05 - BODY PANELS HARD TO OPEN

Condition Code: 01 - BROKEN/CRACKED

Technician Comment: GAS CAP CAP ASSEMBLY - FUEL TANK FILLER - REPLACE

Customer Comment: GAS CAP RETAINER BROKEN

Labour Op Code	Labour Op Description	Labour Op Cost
9030A	CAP ASSEMBLY - FUEL TANK FILLER REPLACE	7.24

Causal Flag	Full Part Number	Part Description	Part Extended
Y	F4DZ 9030 A	CAP ASY FUEL TANK 100104	1 6.08

Any comments?

DNB-025 24583

ANALYTICAL WARRANTY SYSTEM**Claim Detail Report**

Note: All Costs are in US Dollars

Model Year = 1993; Claim Key = 19887883

Vehicle Information

Model Year: 1993

Market Derived: C/M - L-M DIVISION DERIVATIVE

Body/Chs Type: C/FC - 4 DOOR SEDAN-6 LITE

Version/Series: C/AB-BASE VERSION - CAR

Drive Type: C/B-2 WHL L/H REAR DRIVE

Vehicle Line: C/VB-TOWN CAR (FN36/FN116) [91-97]

Warranty Start Date: 27-FEB-1993

Production Date: 11-FEB-1993

VIN: 1LNLM81W9PY709035

Dealer Information

Dealer Name: CLAUDE RAY FORD SALES INC

Dealer Code: 00289 - *

Address: 223 ELBERT STREET

City: ELBERTON

State: GA Zip Code: 30635

Country: USA Region Code: NA

Phone: (706)130-1301

Claim Information

Document Number: 02275654

Repair Date: 23-APR-1996

Distance: 32445

TIS: 39

Expense Information

Customer Paid Amount: 0

Deductible Amount: 0

Dealer Paid Amount: 0

Labor Cost: 65.18

Misc. Expense Amount: 0

Part Markup Amount:

Material Cost: 59.12

Total Cost Gross: 144.99

E983-623 2/99/4

Claim Detail

Cust. Concern Code: C20 - OTHER TEMPERATURE CONTROL TROUBLES

Condition Code: 28 - OPEN CIRCUIT

Technician Comment: CONTROL AUTOMATIC TEMPERATURE CONTROL (ATC) - DIAGNOSIS PIN POINT TEST - TEST
BLOWER MOTOR - SPEED CONTROL - REPLC

Customer Comment: BLOWER FAN WONT SHUT OFF, RUNS ON HIGH SPEED AT ALL TIMES

Labor Op Code	Labor Op Description	Labor Op Cost
19700D	AUTOMATIC TEMPERATURE CONTROL (ATC) DIAGNOSIS	18.11
19700D1	PIN POINT TEST TEST	10.86
19700D8	BLOWER MOTOR-SPEED CONTROL REPLACE	36.21

Cancel Flag	Full Part Number	Part Description	Part Extended	Quantity	Amount
Y	F4VY 19B624 A	CONTROLLER BLUR SPD 120303		1	59.12

Any comments?

800-825-2438

ANALYTICAL WARRANTY SYSTEM**Claim Detail Report**

Note: All Costs are in US Dollars

Model Year: 1993; Claim Key = 20295685

Vehicle Information

Model Year: 1993

Market Derived: C/M - L-M DIVISION DERIVATIVE

Body/Chassis Type: C/FC - 4 DOOR SEDAN-6 LTB

Version/Style: C/AB-BASE VERSION - CAR

Drive Type: C/B-2 WEL L/H REAR DRIVE

Vehicle Line: C/VB-TOWN CAR (FNB6/FN116) [91-97]

Warranty Start Date: 27-FEB-1993

Production Date: 11-FEB-1993

VIN: 1LNLM81W9PY709035

Dealer Information

Dealer Name: CLAUDE RAY FORD SALES INC

Dealer Code: 00289 - *

Address: 223 ELBERT STREET

City: ELBERTON

State: GA Zip Code: 30635

Country: USA Region Code: NA

Phone: (706)130-1301

Claim Information

Document Number: 02437151

Repair Date: 13-JUN-1996

Distance: 33741

TIS: 41

Expense Information

Customer Paid Amount: 0

Deductible Amount: 0

Dealer Paid Amount: 0

Labor Cost: 22.46

Misc. Expense Amount: 0

Part Markup Amount:

Material Cost: 17.29

Total Cost Gross: 45.8

FORM-425 2/96

Claim Detail

Page 2 of 2

Cust. Concern Code: L15 - OTHER LOCK/MECHANISM TROUBLES

Condition Code: 01 - BROKEN/CRACKED

Technician Comment: COVER KNOB-FRONT DOOR LATCH CONTROL ROD - REPLACE

Customer Comment: DOOR SWITCH INOP

Labor Op Code	Labor Op Description	Labor Op Cost
21850A	KNOB-FRONT DOOR LATCH CONTROL ROD REPLACE	22.46

Cancel Flag	Full Part Number	Part Description	Part Extended	CPSC	Quantity	Amount
Y	FSV% 5422635	DA CUP,DR INSIDE HNDL	1	011404	1	17.29

Any comments?

ENR2-025 24007

**OASIS RESULT:
1LNLM81W9PY709035**02/27/2003
10:28:01

© Copyright 2002-3 Ford Motor Company. All rights reserved.

▶ VEHICLE INFORMATION

VEHICLE DESCRIPTION 1998 TOWN CAR	BODY STYLE 4 DR SEDAN	ENGINE 4.8L 90HC (ROMEO)	ENGINE CALIBRATION 318DR11A
TRANSMISSION 4 SPD OD AODE	AXLE CODE JY		

▶ GENERAL WARRANTY INFORMATION

WARRANTY START DATE 02/27/1998	BUILD DATE 02/11/1998	SALE MILEAGE
--	---------------------------------	---------------------

▶ WARNING MESSAGES

LESS THAN TWO DEALER APPROVED AWA REPAIR VISITS PAID TO DATE

▶ FIELD SERVICE ACTIONS

NO CAMPAIGN MESSAGE(S) FOUND

▶ EXTENDED COVERAGES

NO ESP INFORMATION AVAILABLE

▶ REPAIR HISTORY

NO REPAIR HISTORY ON VEHICLE

END OF OASIS REPORT FOR 1LNLM81W9PY709035

Click [here](#) to view the XML source for this report (IE 5.0 or greater).

InternalPort: 3510 InternalSocket: 19.90.178.26

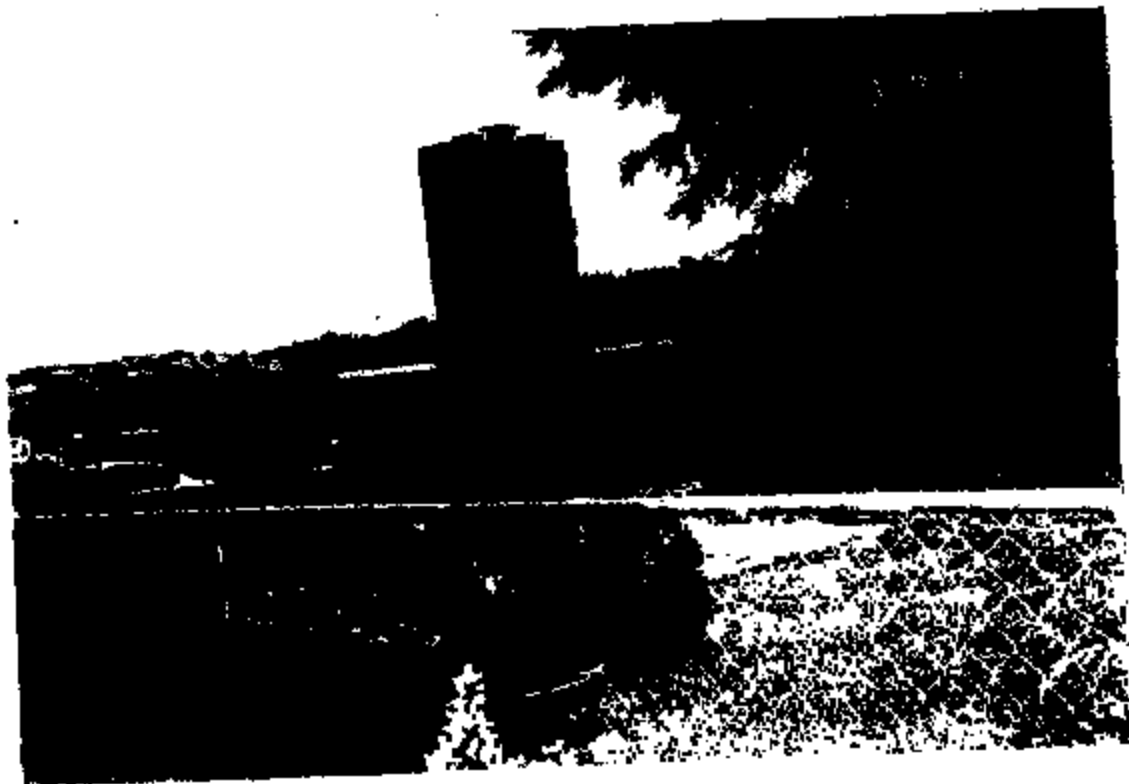



6082-825 31223





EM62-825 31225



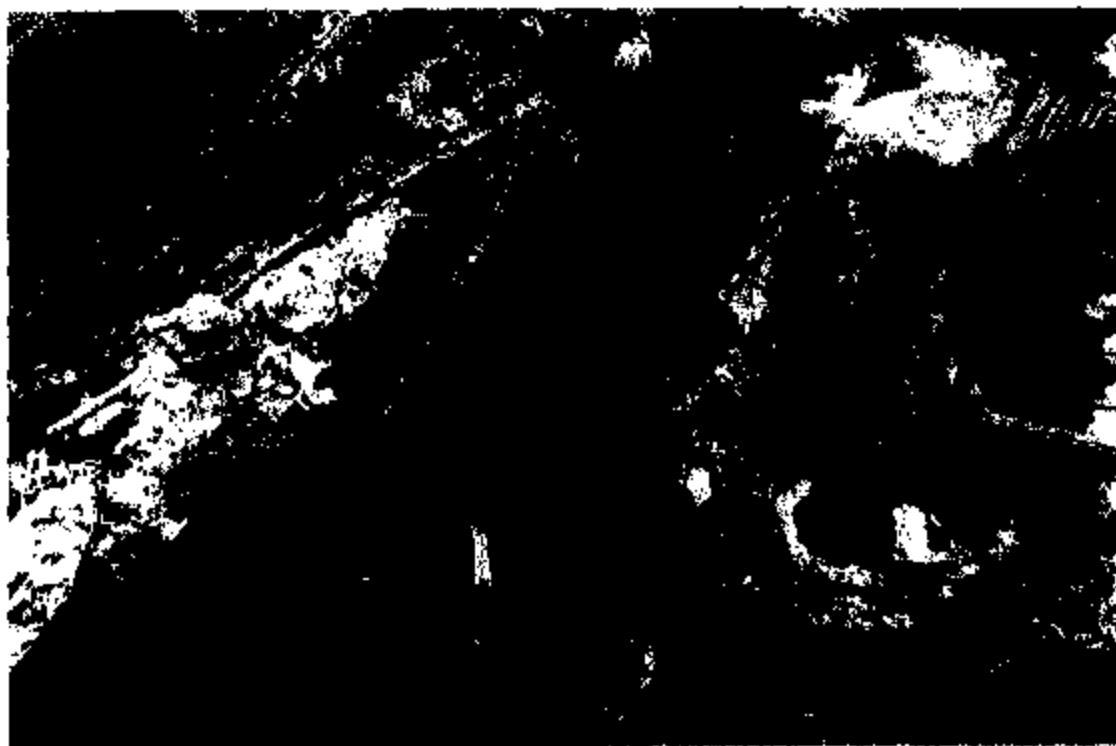





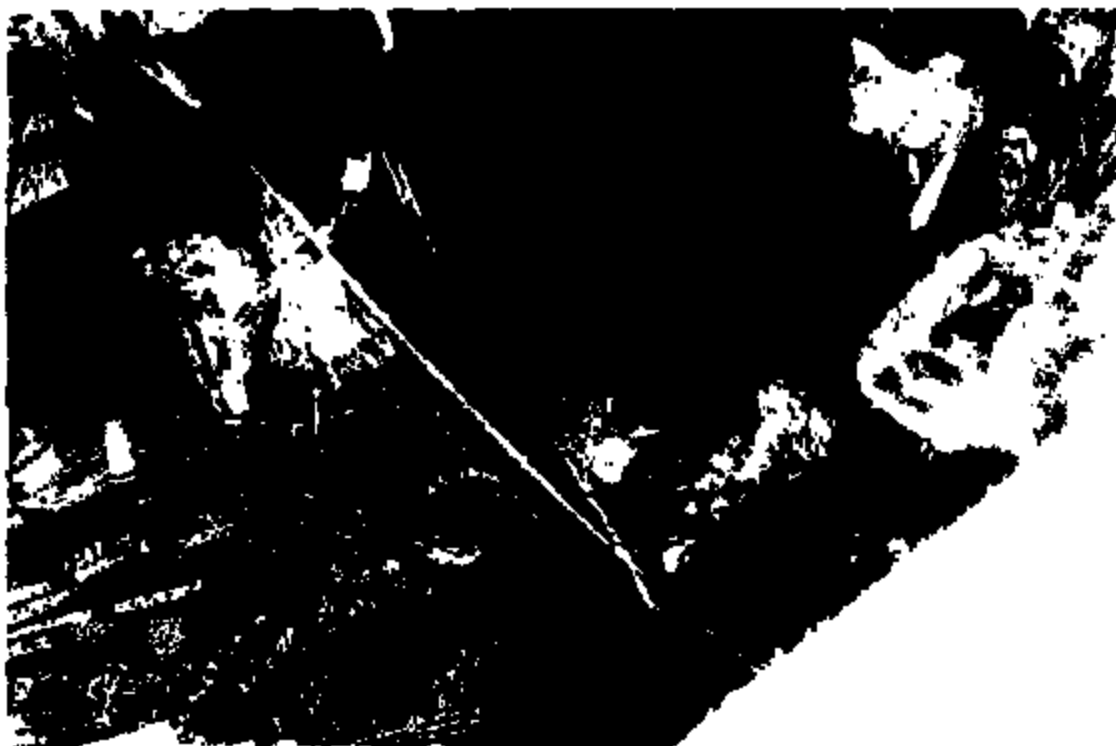



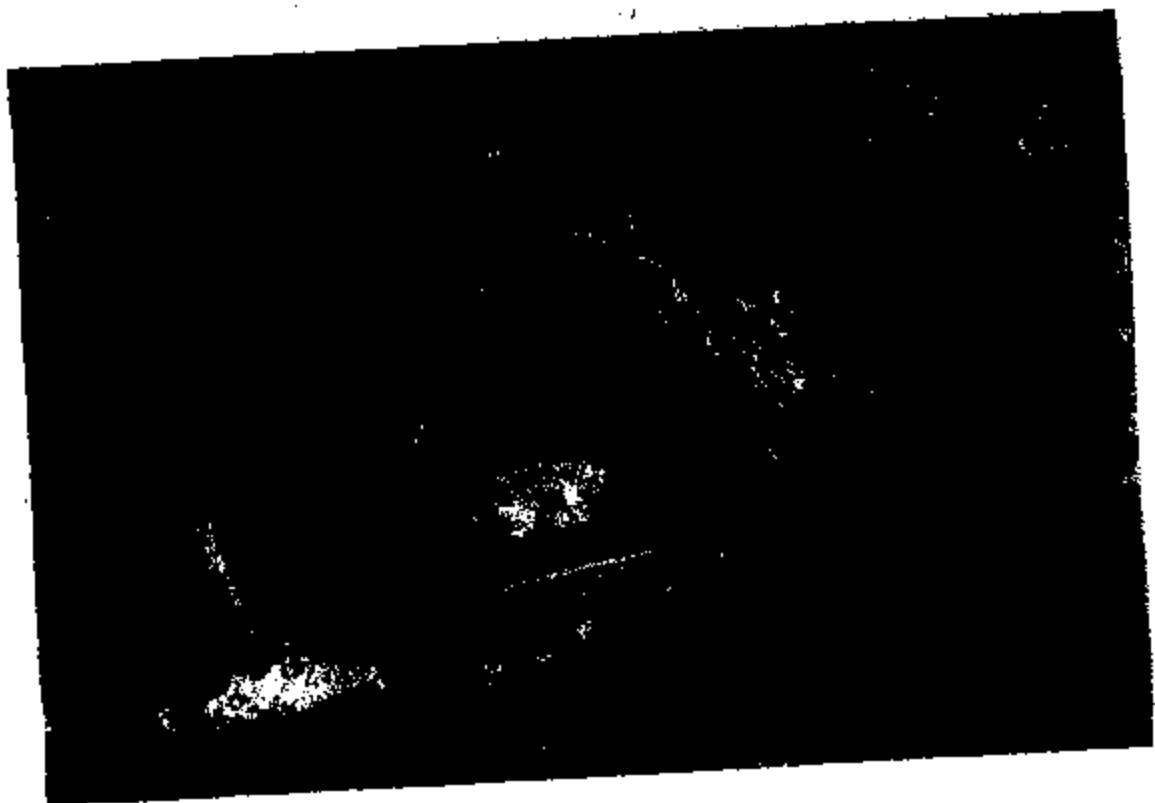







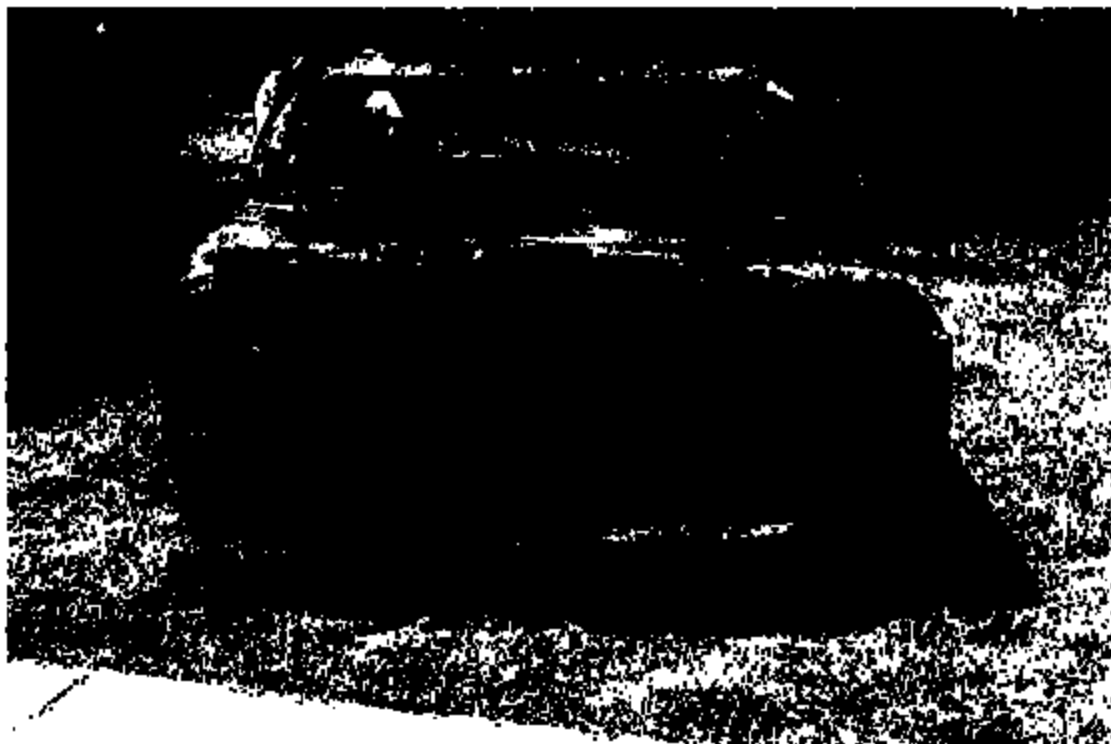





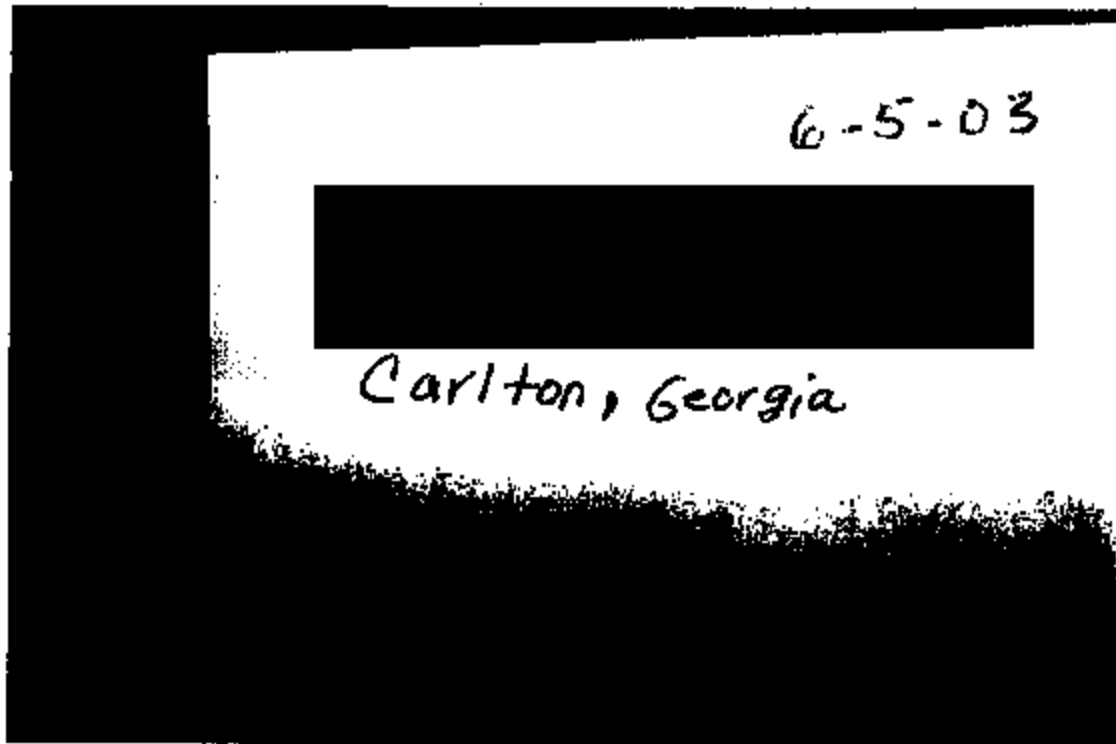



EM92-025 31240

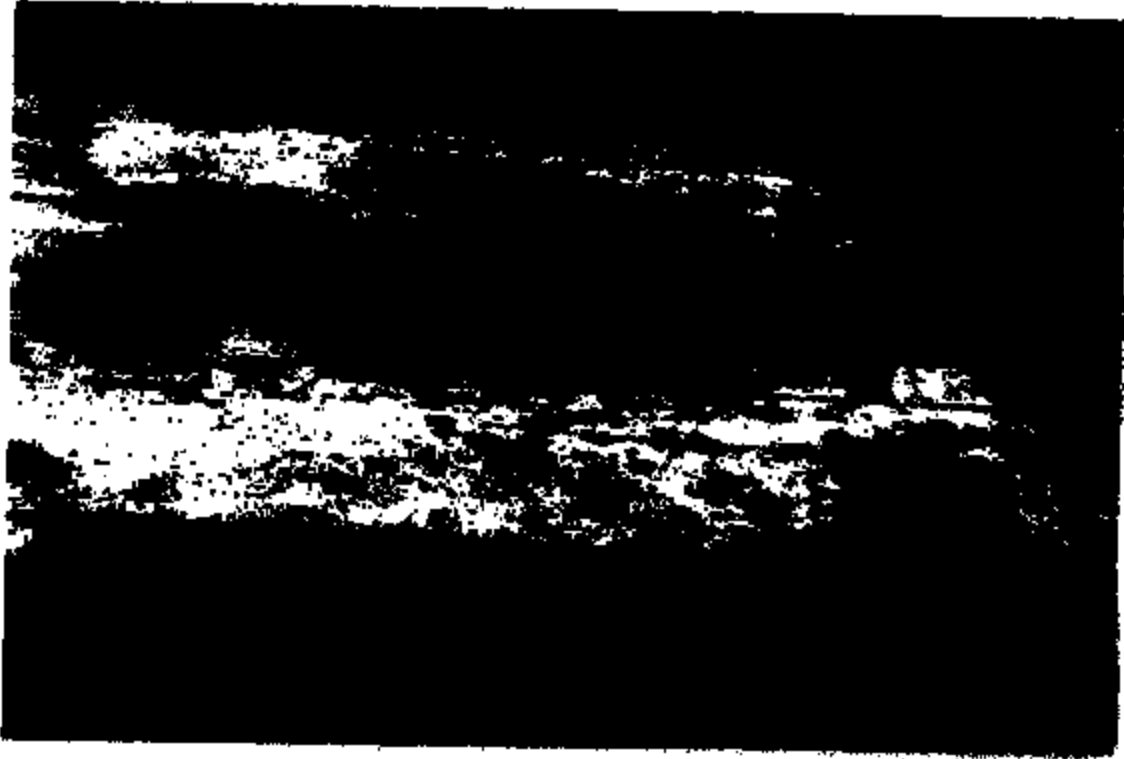



EM2-025 31242



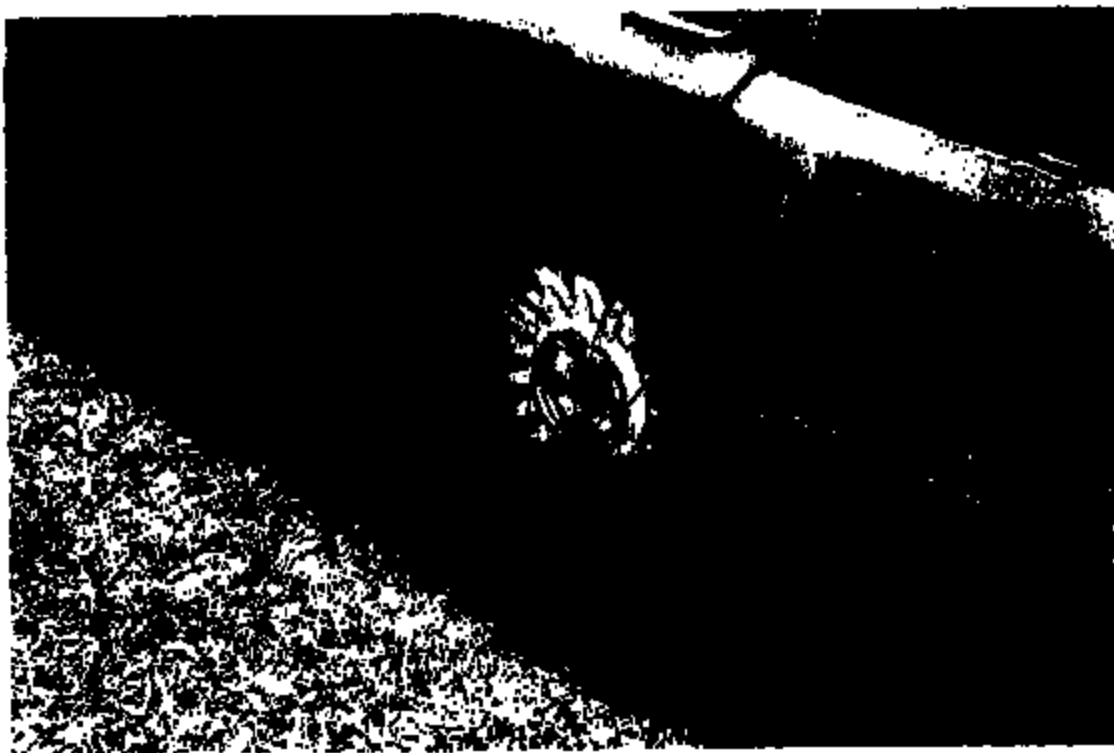

ER82-825 31244







MP2-025 31247

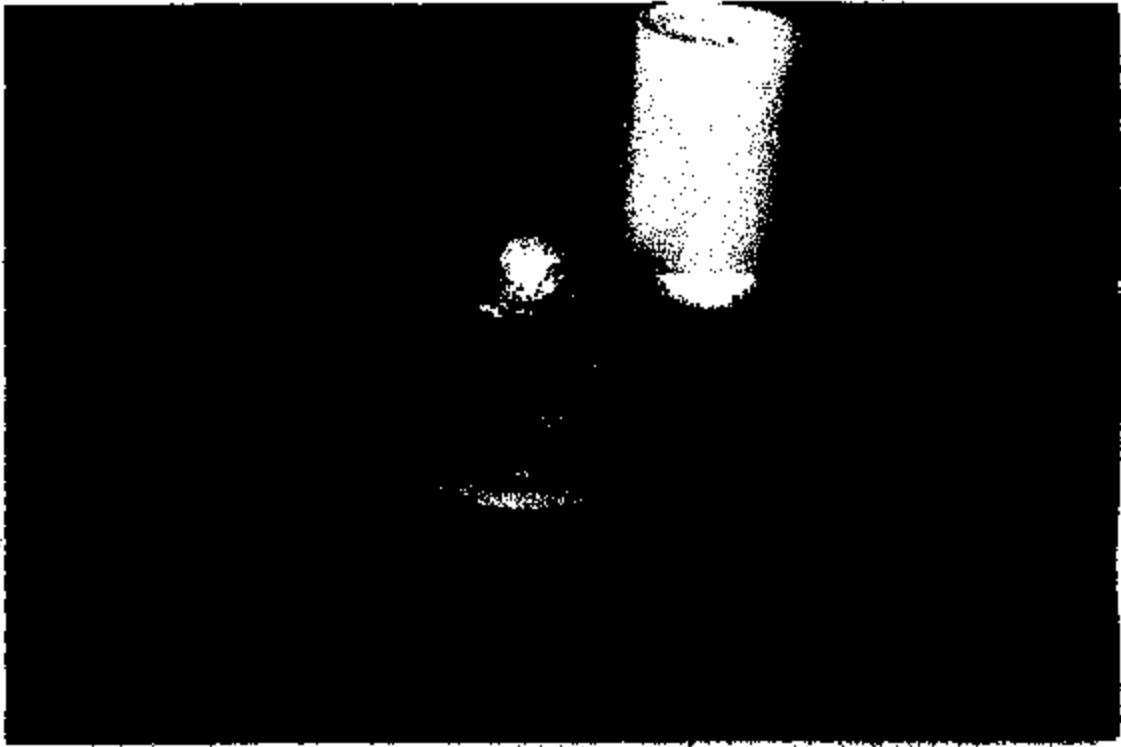

MP2-825 31248













ENG2-828 21284

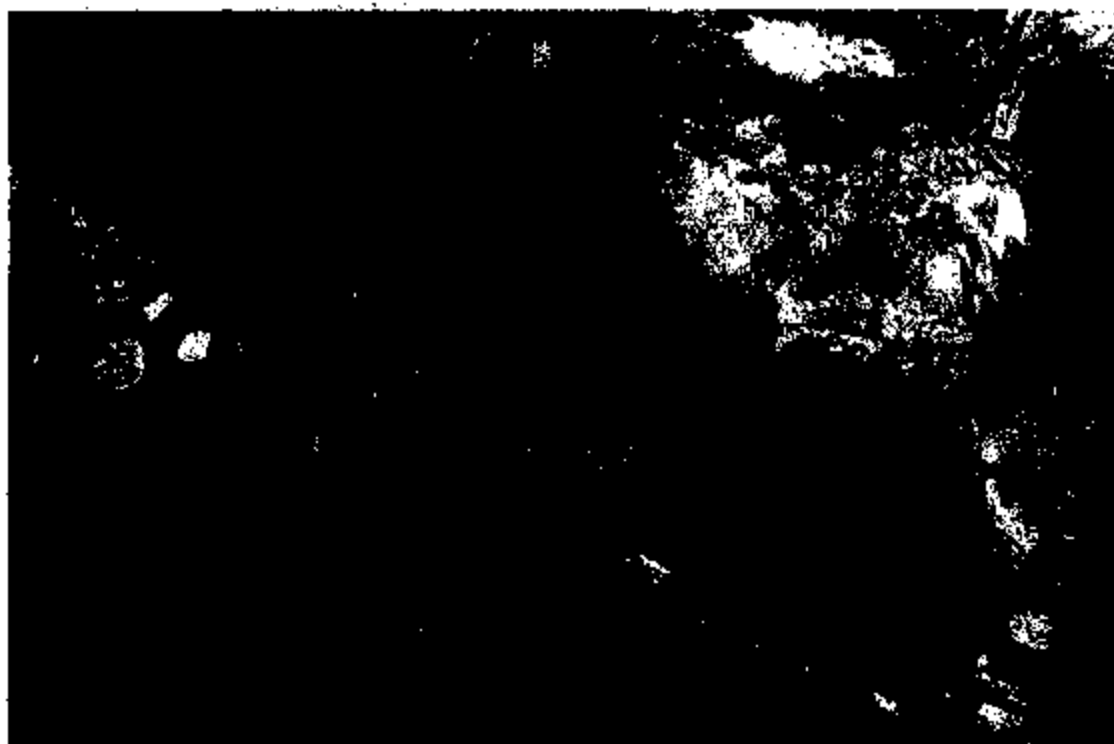
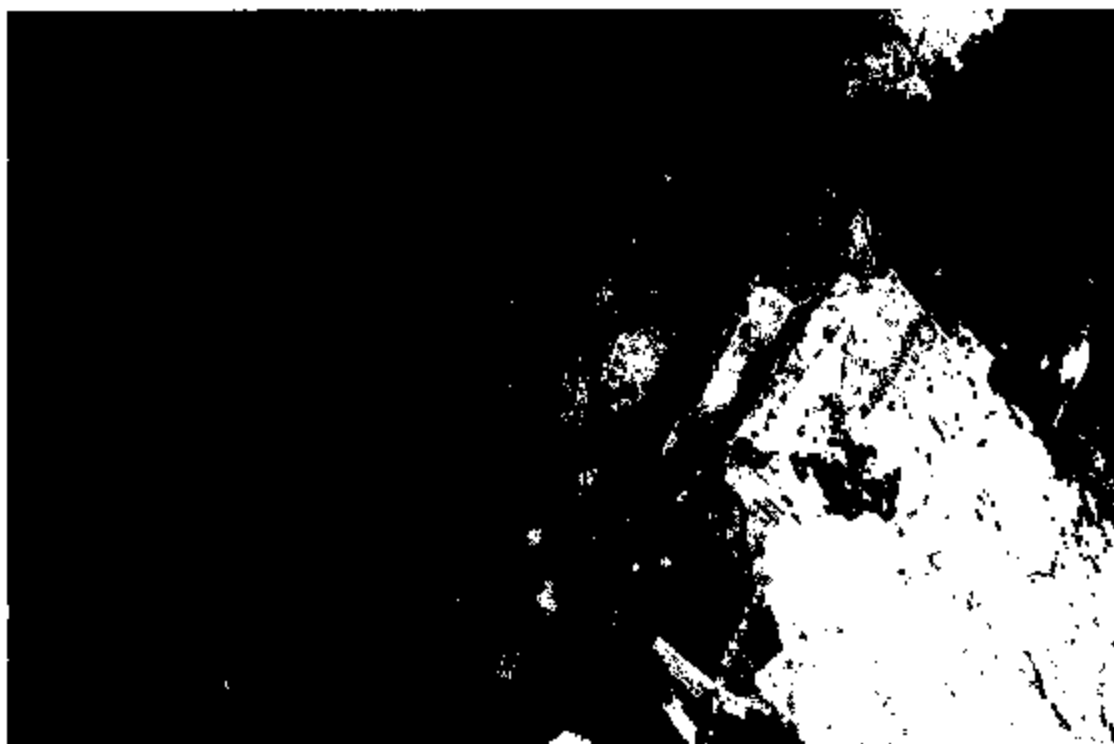

BR02-826 31255

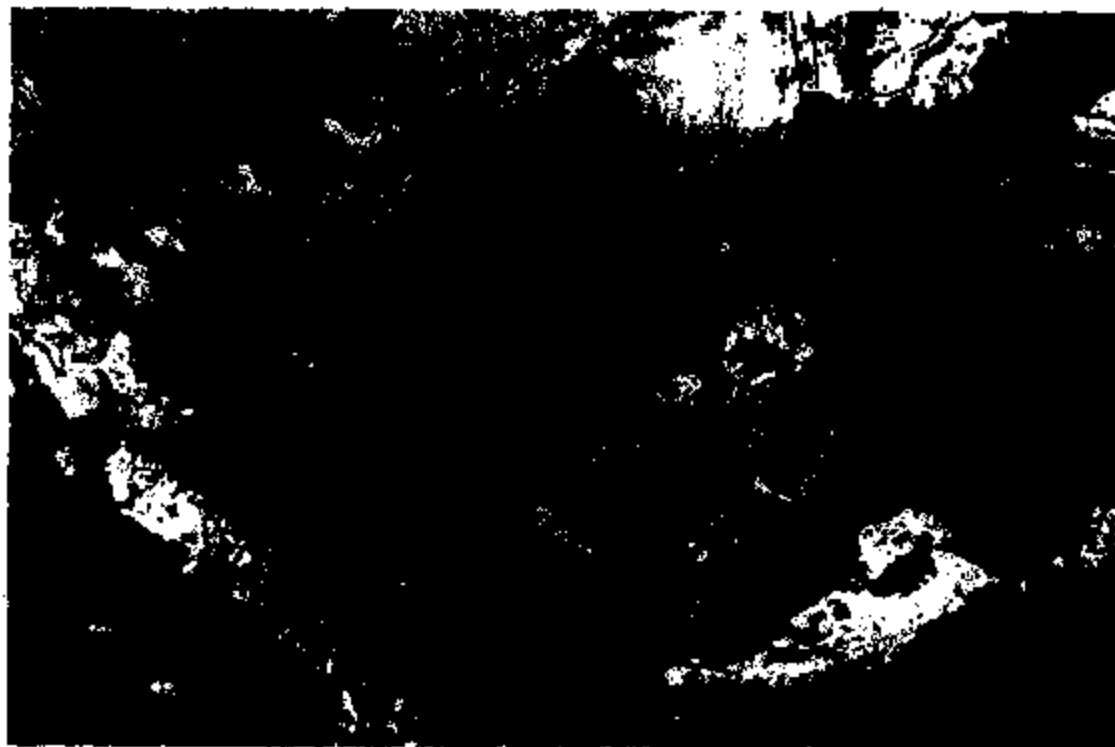

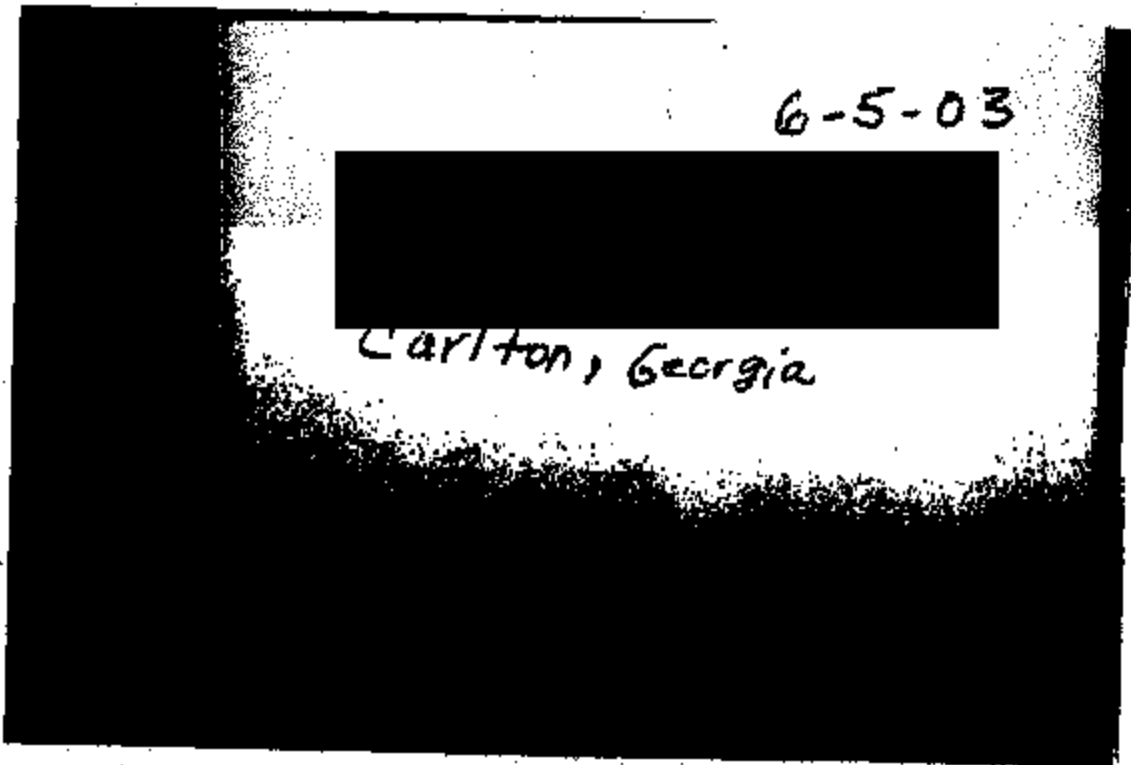
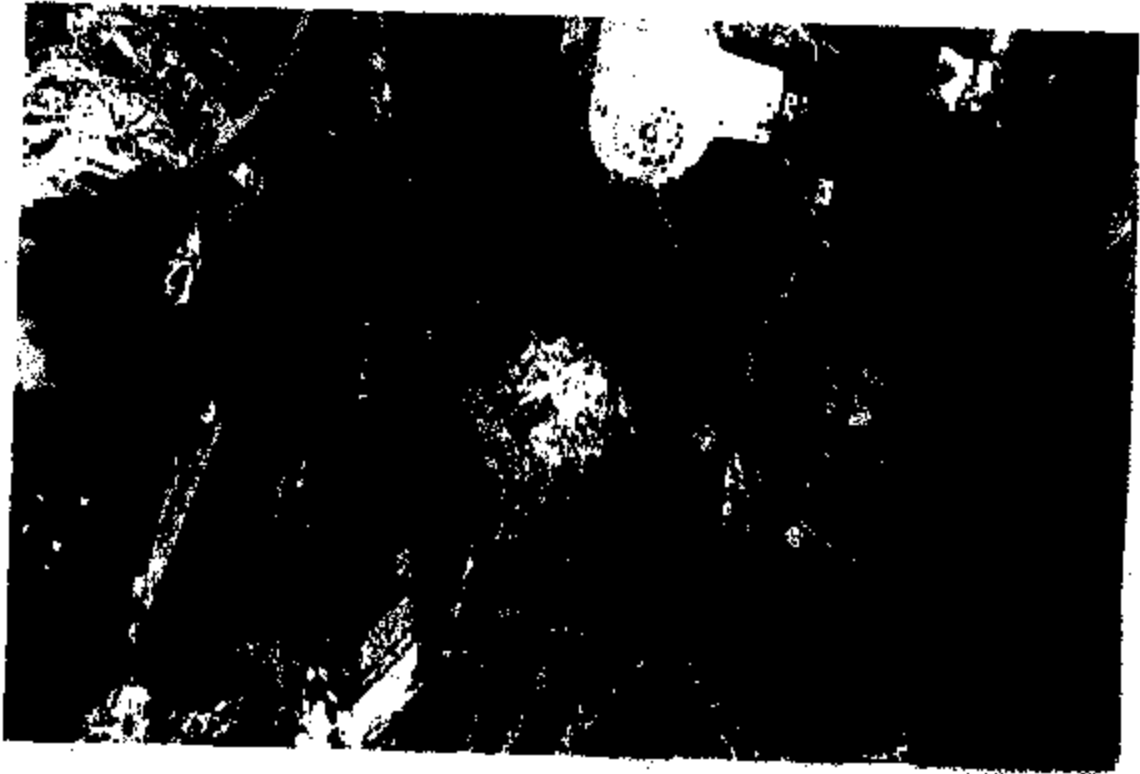



ENC-628 31255

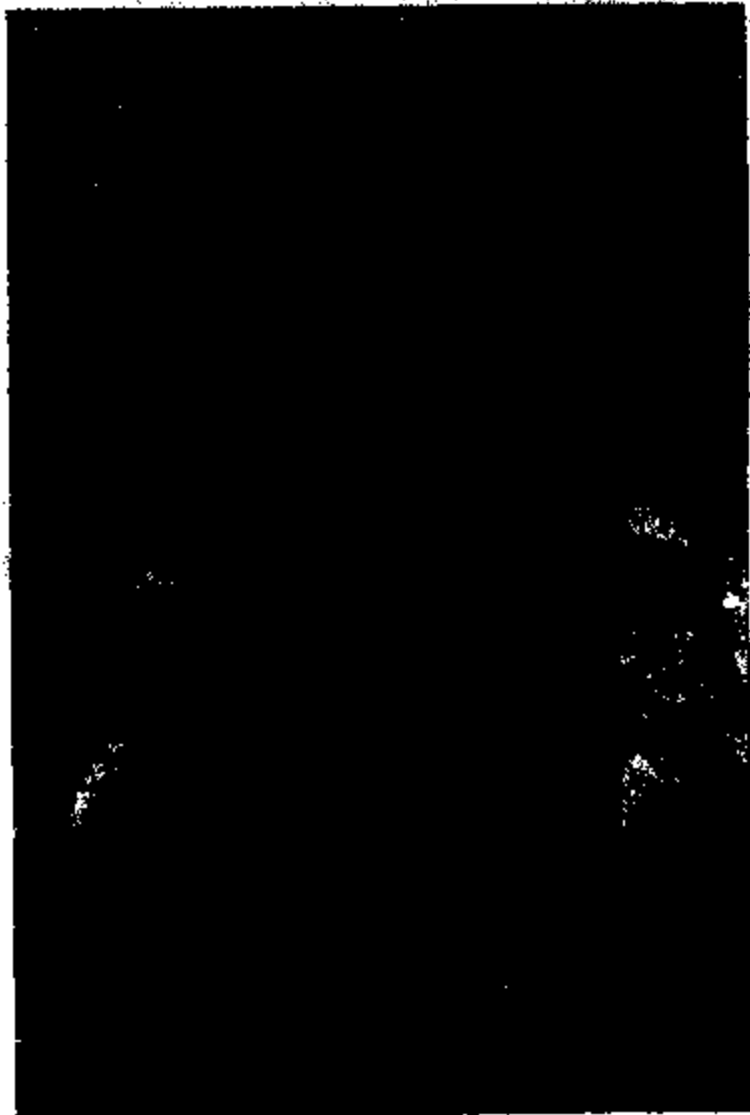

ENC-025 31259



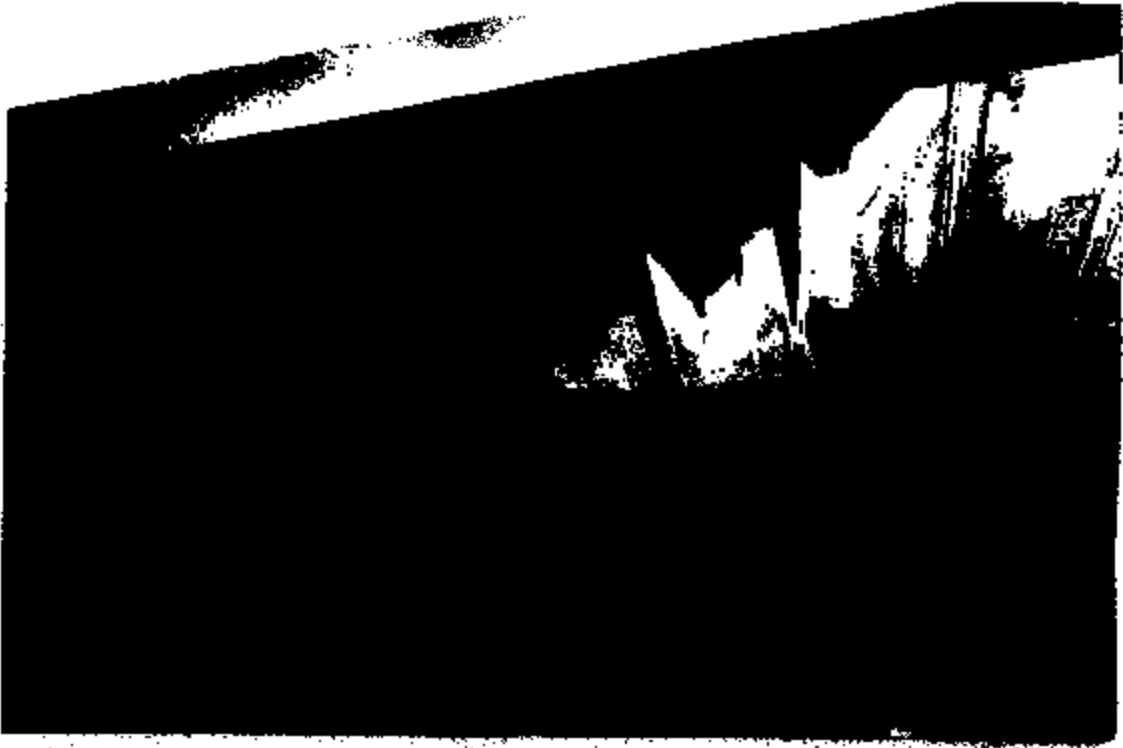

8982-835 31281

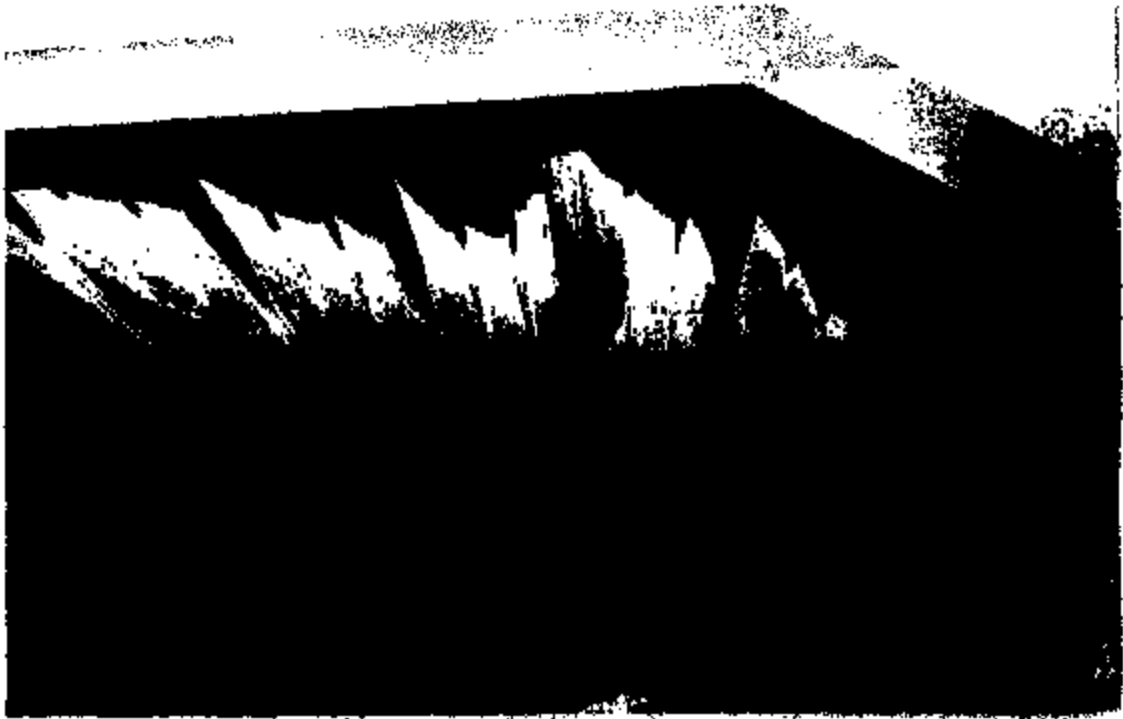



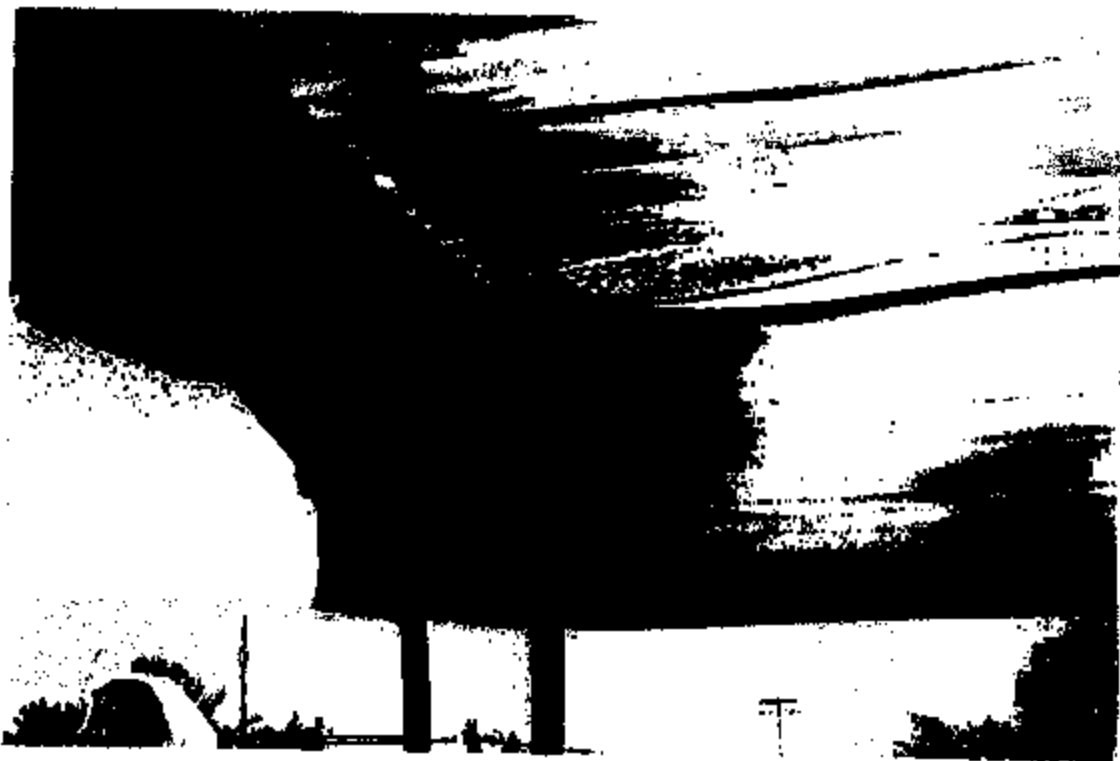



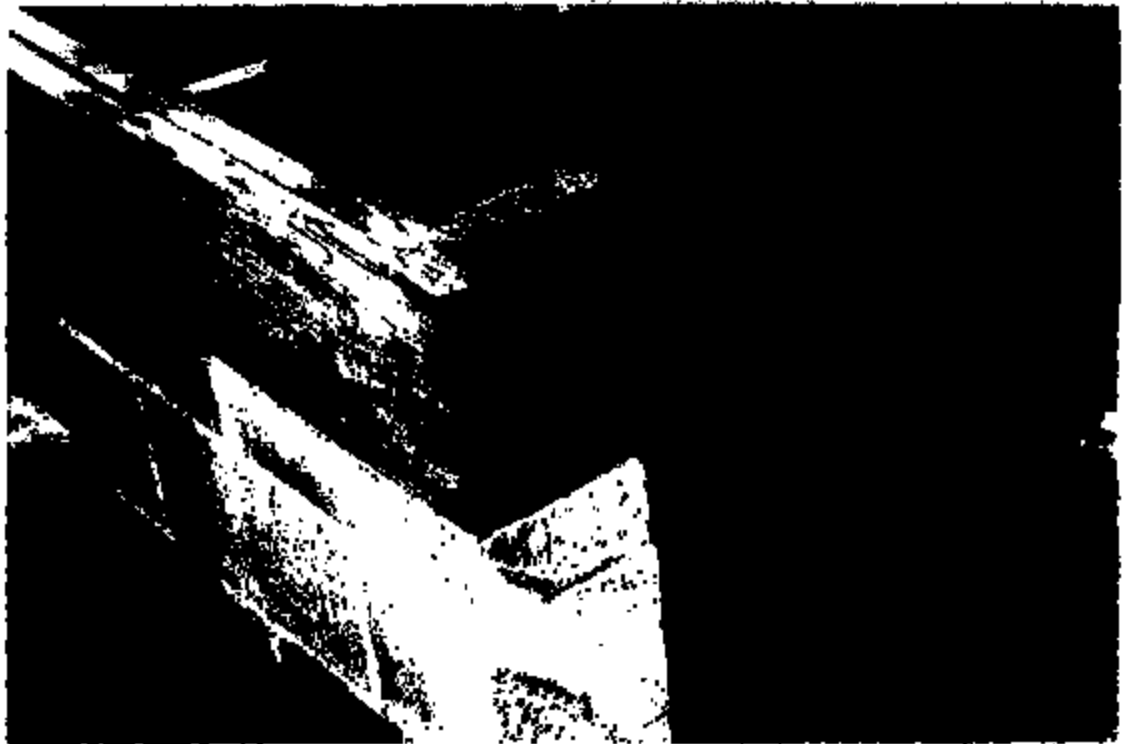



ER02-020 31207



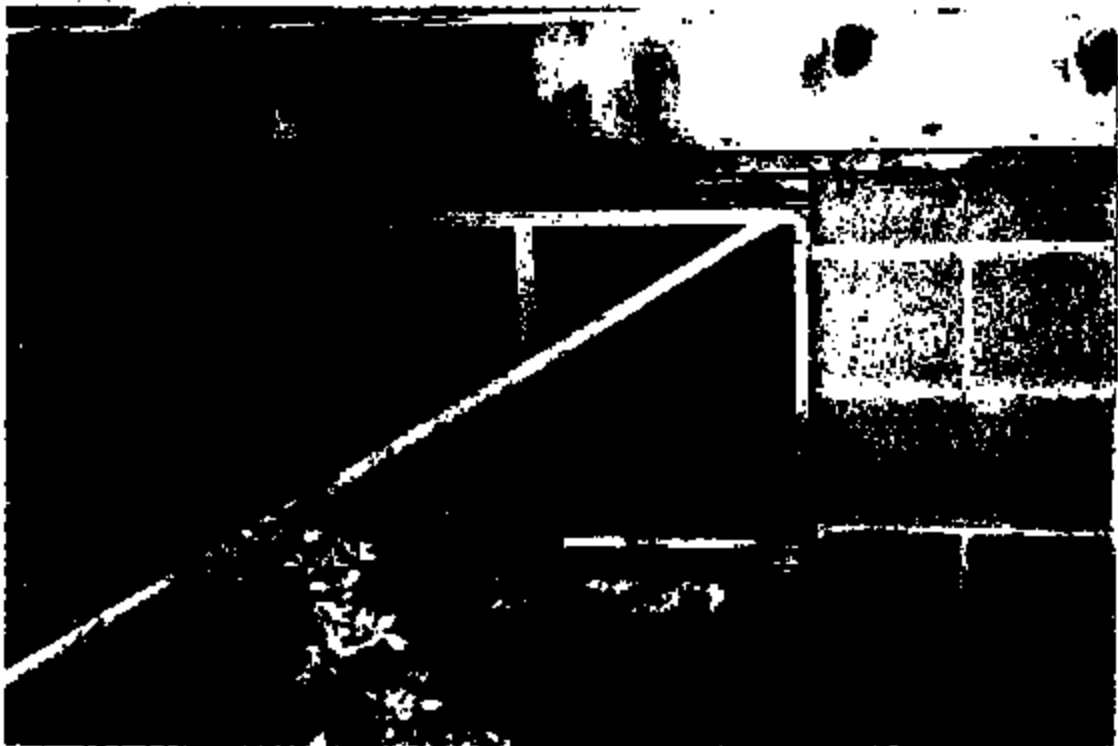
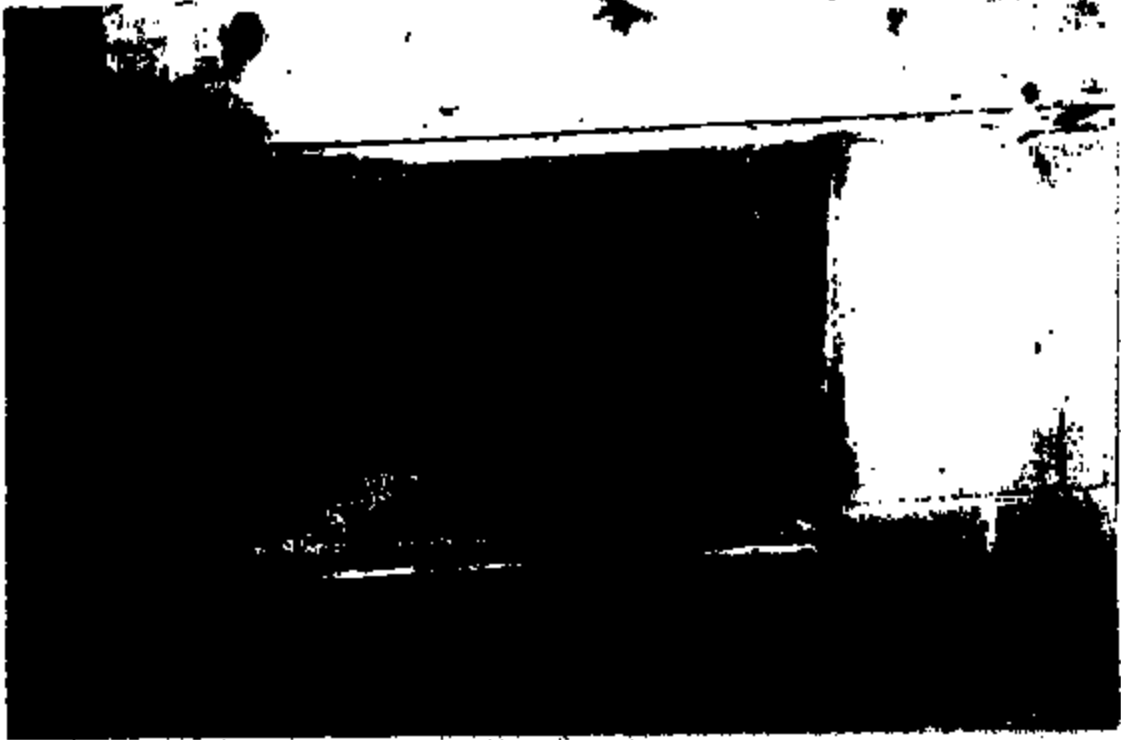

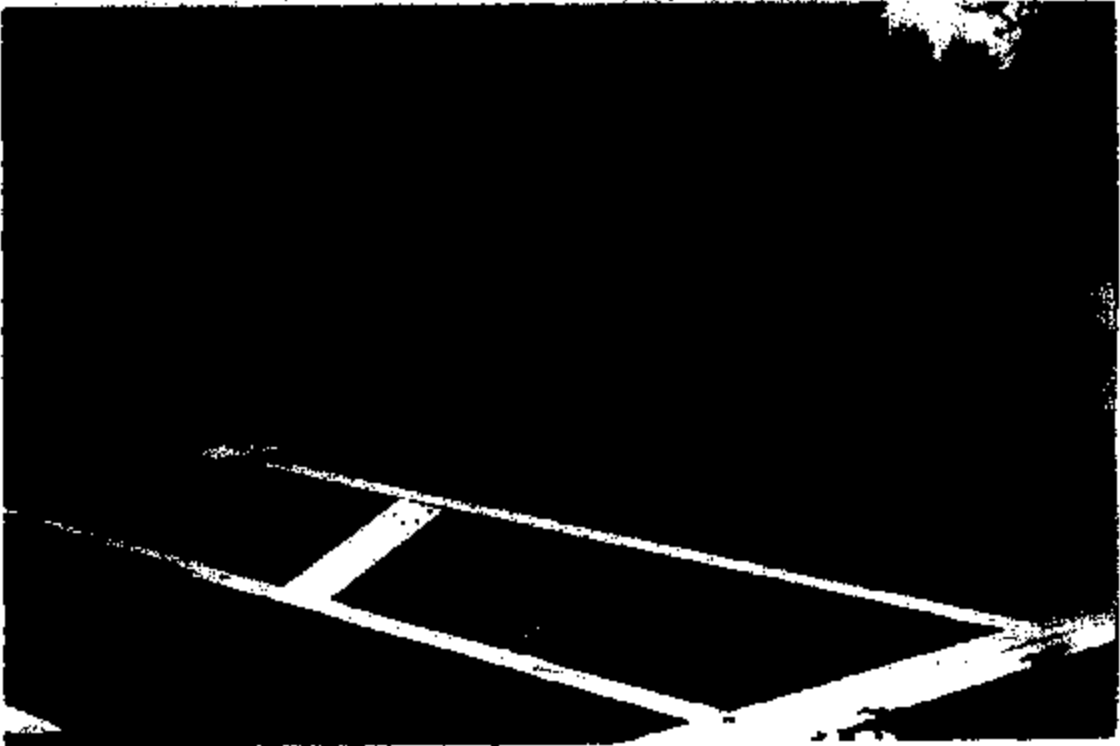
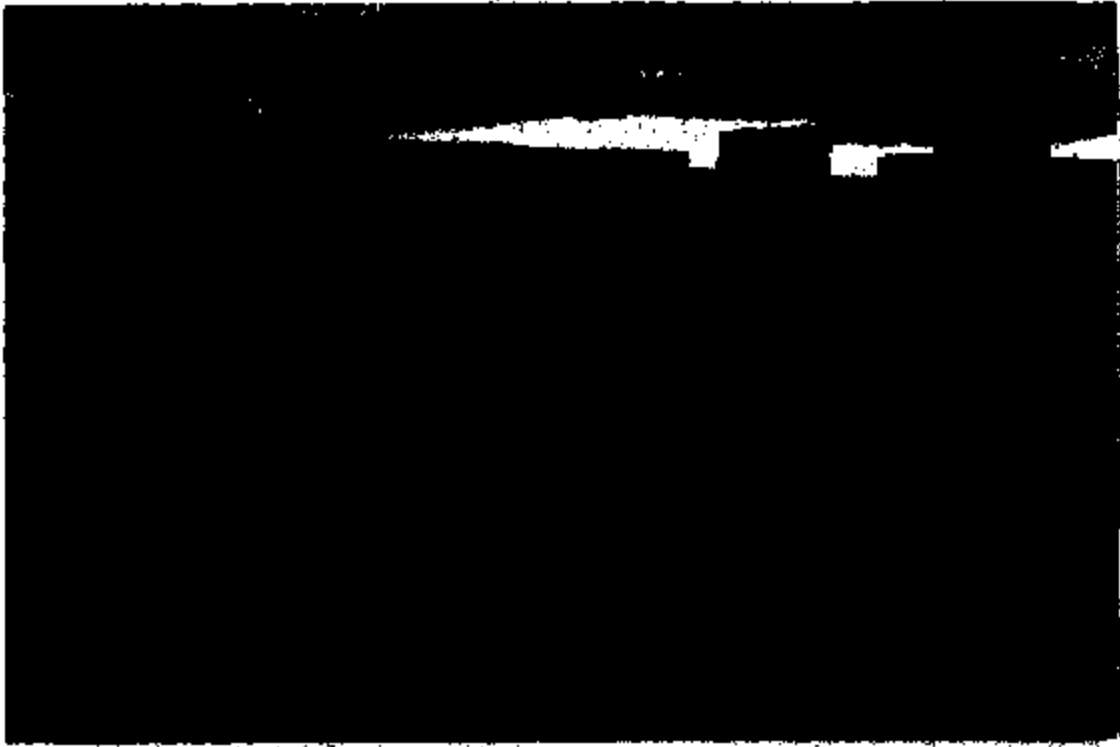



ER82-025 31271

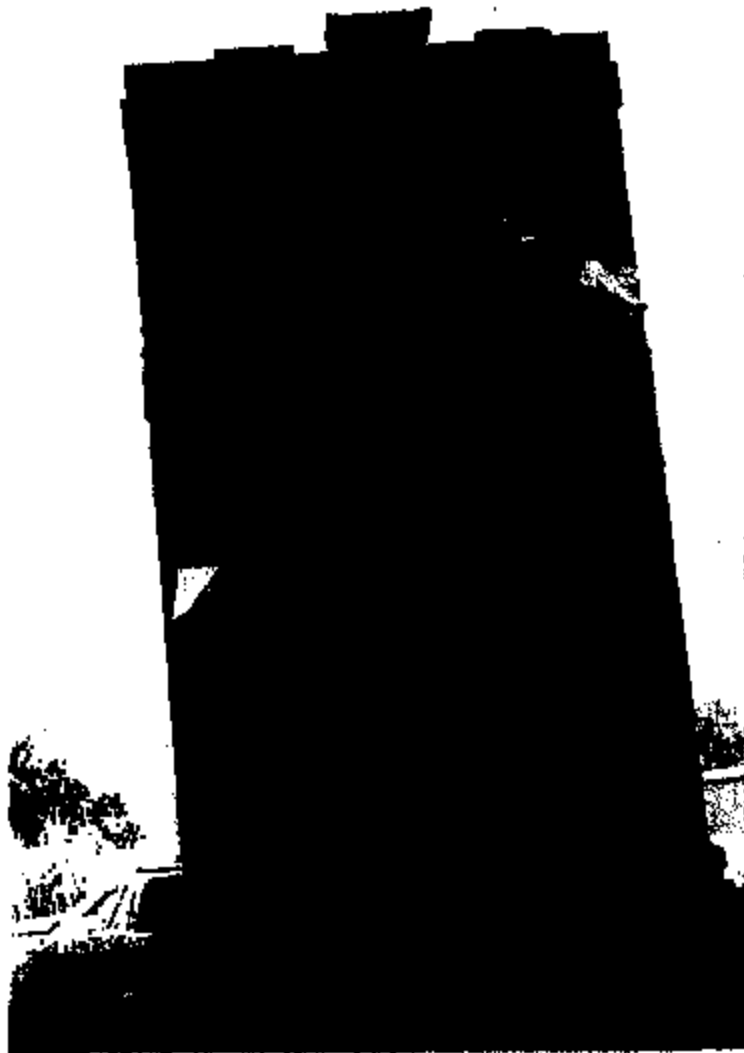

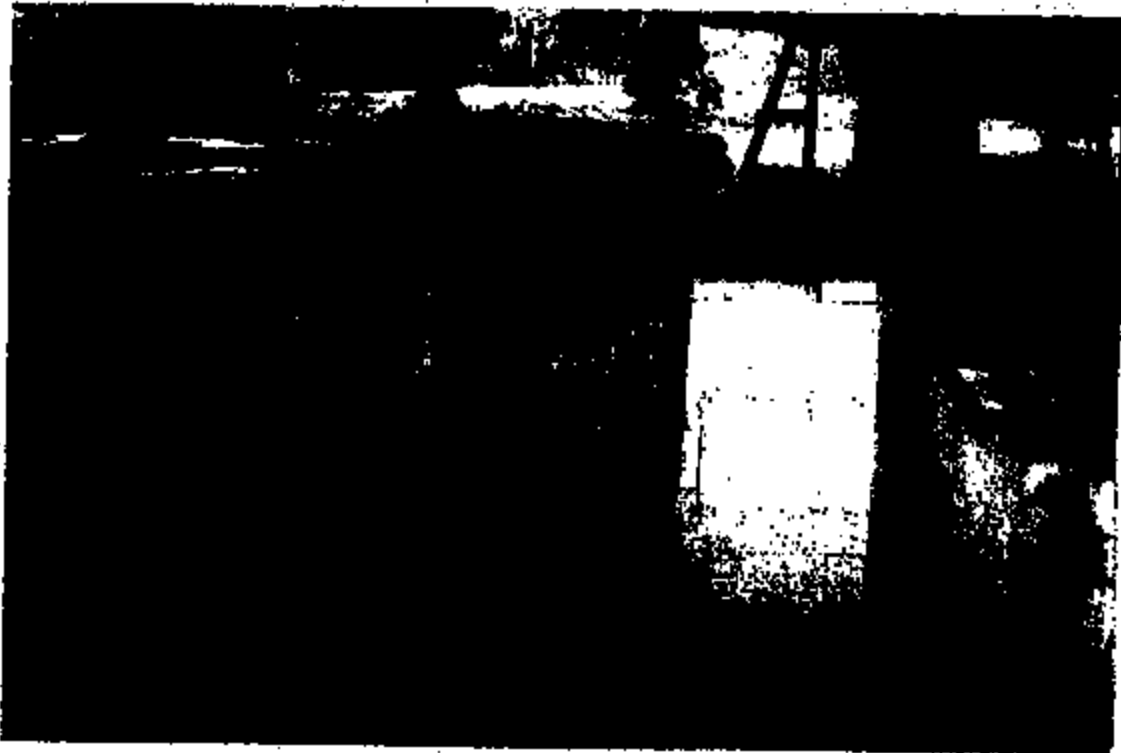

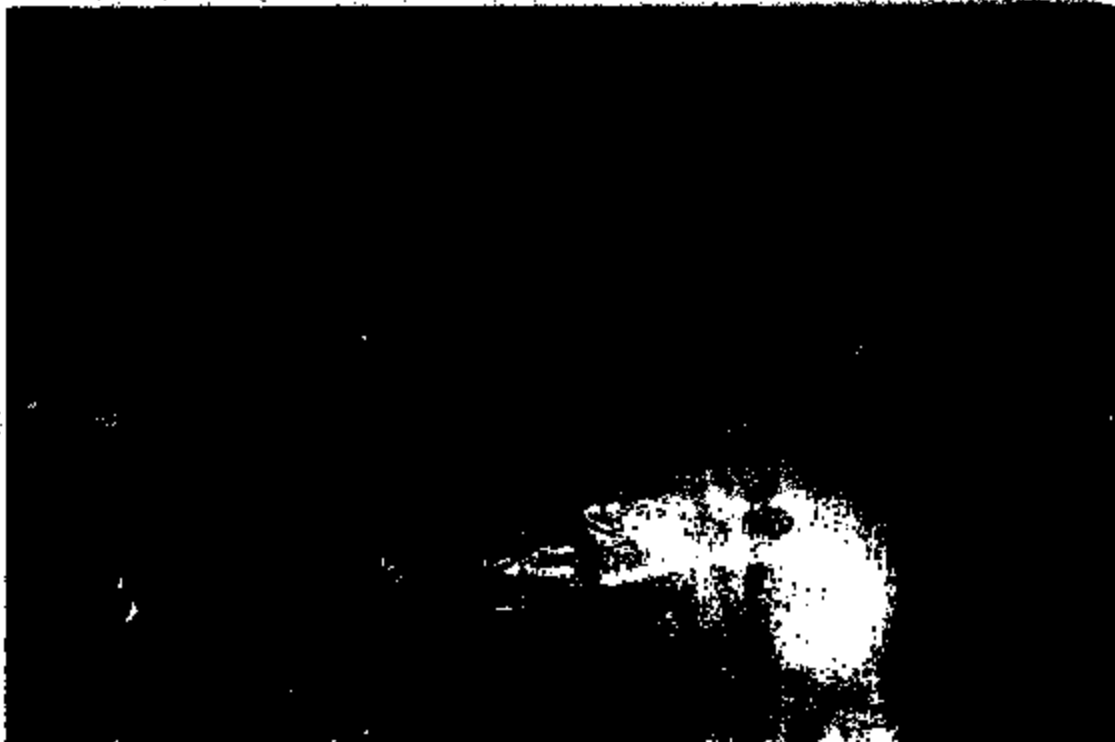
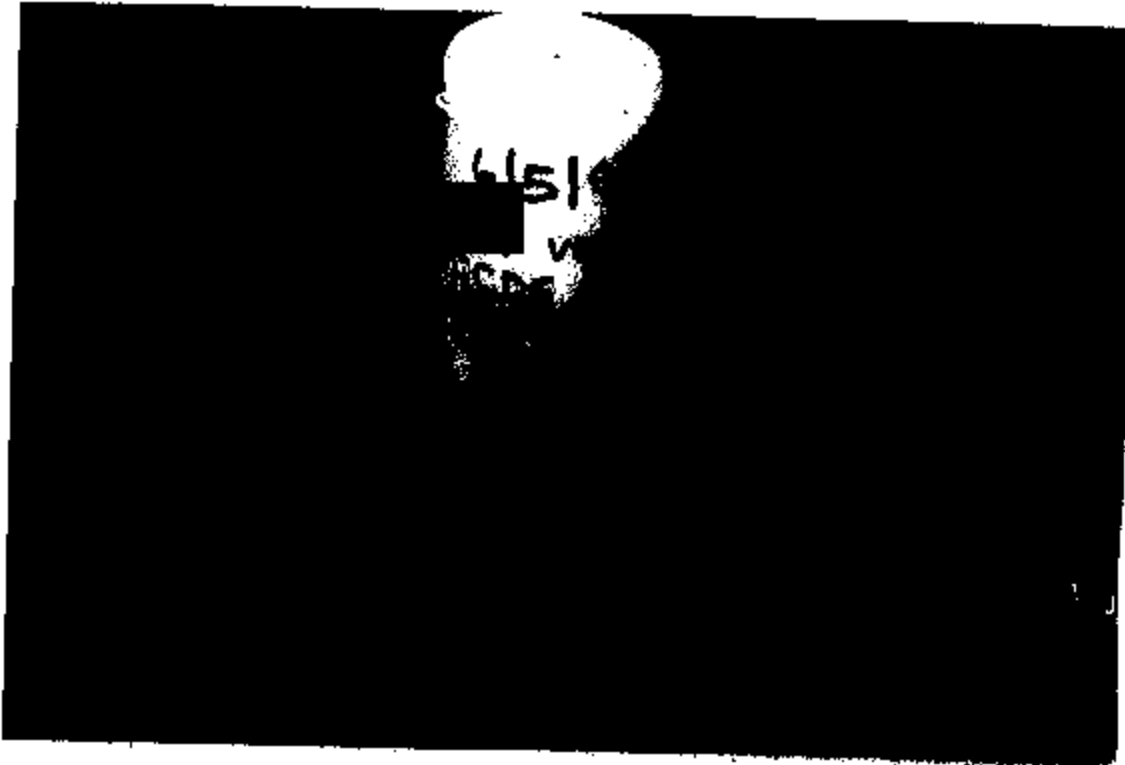

EMZ-028 31274

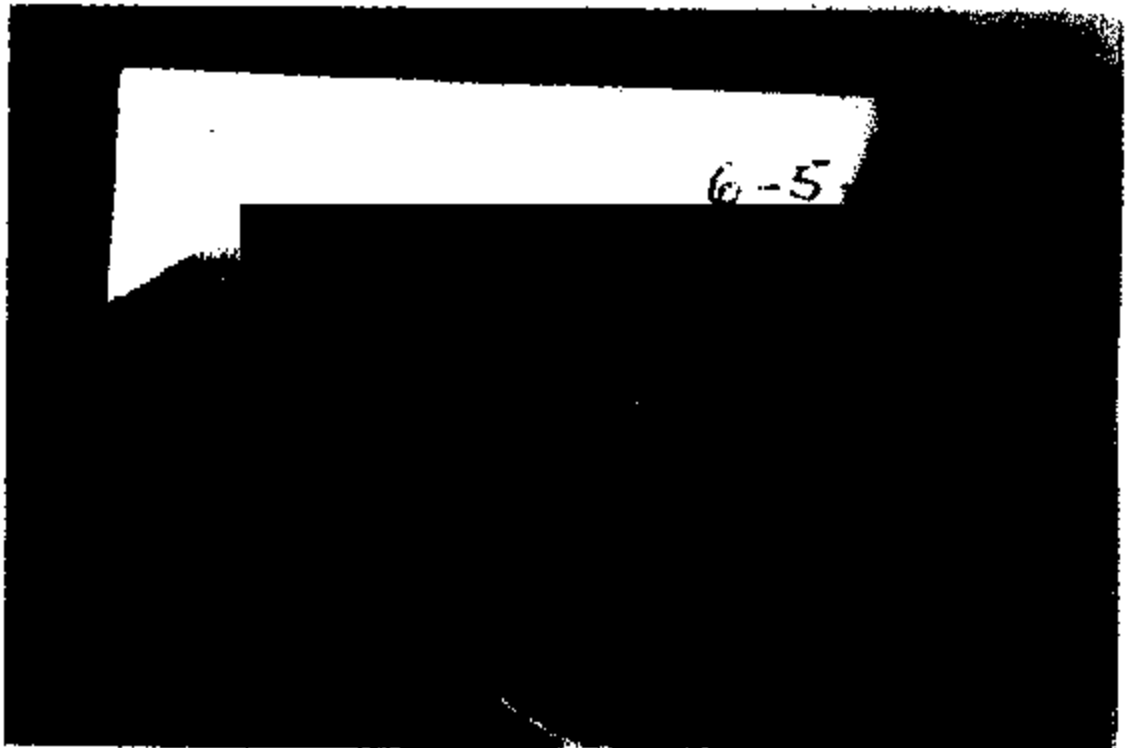

VIN-1MLML1WFFY709035

MINI 999 REPORT

NO	BASE	VEHICLE ORDER IMAGE													
YR	PLT	SERIAL	REV	V-L	STATUS	1	2	3	4	5	6	7	8	9	
93	Y	709035	3	V	DDO	HTPY709035	4L	4T00MS200	TA	P1	3P	4	20L6	N K	J254729 D AND NY

VEHICLE ORDER IMAGE						DEALER CODES				
0	1	2	3	4	5	6	SELLING	FACING	SHIP TO	PAT PLATE
0	0	0	0	0	0	0	25C729	25C729	88J962	14Y DLR
H	MLML1	4 B	K	A751A7	UP	318MM1AAL001				25 729

A A B DATES											
ORD ORD	SERIAL	ORD	SUBMIT	BUCKED	PRODUCED	MEMO	MAIL	RELEASE	ORDER	SHIPPED	CONVOY
REC		SCHEP				CORRIG	RELEASE		RELEASE		RPT DLY
01-29-93	02-02-93	02-06-93	02-02-93	02-11-93	02-11-93		02-11-93	02-12-93	02-12-93	02-12-93	02-19-93
SALE	SLR CARD	SALES	NEW	WARRANTY	ORIG	FAC	SLR				
REC'D	PERIOD	SERVICE	SALE	USD	EFFECT						
02-27-93	03-13-93	03-02-93		02-27-93	02-27-93	02-08-93					

FINANCIAL DATA									
TOTAL	BASE	OPTION	BASE	OPTION	TOTAL	BASE	OPTION	BASE	OPT
INVOICE	VEHICLE		HOLD BACK	HOLD BACK	ADJ	VEH ADJ	ADJ	ADJ	ADJ
\$29978.13	\$27844.00	\$442.00	\$.00	\$.00	\$.00	\$.00	\$.00	\$.00	\$.00

MISCELLANEOUS DATA										
TRANSIT	ENGINE	TIRE	DRY	CO	CR	STATE	SALES	ERR	H/C	ENGINE
DAYS	TAG CODE	CODE BRAND	RAMP	TYPE	IND	CODE	VEN LINE	CODE	TRANS	SERIAL
10	3GR12AA	3P A	14	4		FL		V	P	

NAME AND ADDRESS DATA									
N/A	CONR OWNER	Y	NAME	ADDRESS	CITY	STATE	ZIP CODE		
RECEIPT	EFFECT	L	COCAR LEASEE	TAG NO REP DEPT	COCAR LEASEE	FL	33301		
03-15-93	03-15-93	9		110 S E 6TH ST	FT LAUDERDALE	FL	33301		

8- 8-03110:08AM

0002-020-A 8700

PAGE 03

0000 0000

0000 0000 0000