



U.S. Department  
of Transportation

National Highway  
Traffic Safety  
Administration

Auto Safety Hotline

## Vehicle Owner's Questionnaire

NATIONWIDE 1-800-424-9393  
DC METRO AREA (202) 366-0123  
INTERNET: <http://www.nhtsa.dot.gov>

FOR AGENCY USE ONLY 758

Date Received

21-JUN-2001

Ord. or  
rt. dt  
pd. rt  
rp. ltr

Reference No.

890893

Do you authorize NHTSA to provide a copy of report to the manufacturer of your vehicle?  YES  NO  
In the absence of an authorization, NHTSA WILL NOT provide your name and address to the vehicle manufacturer.

Signature of Owner \_\_\_\_\_ Date \_\_\_\_/\_\_\_\_/\_\_\_\_

### VEHICLE INFORMATION

Vehicle Ident. No. (VIN) <small>(Location at bottom of and/or above windshield)</small>	Vehicle Make	Vehicle Model	Vehicle Year	Current Odometer Reading		
IN6DD26S4YC373138	NISSAN TRUCK	FRONTIER	2000			
Purchase Date <input checked="" type="checkbox"/> New <input type="checkbox"/> Used	Dealer's Name City _____ State _____ Zip Code _____	Engine Size (CID/CC/L) _____ No. Cylinders _____	<input type="checkbox"/> Turbo <input type="checkbox"/> Diesel <input type="checkbox"/> Gas <input type="checkbox"/> Fuel Injectio			
Transmission Type <input type="checkbox"/> Manual <input checked="" type="checkbox"/> Automatic	Antilock Brakes <input checked="" type="checkbox"/> Yes <input type="checkbox"/> No	Restraint System <input type="checkbox"/> 3-Point Belt <input type="checkbox"/> Motorbelt <input type="checkbox"/> Driverside Airbag <input type="checkbox"/> 2-Point Bel <input type="checkbox"/> Passengerside Airbag	Cruise Control <input type="checkbox"/> Yes <input checked="" type="checkbox"/> No	Drive Train <input type="checkbox"/> Front <input type="checkbox"/> Rear <input type="checkbox"/> 4-Wheel	Vehicle Type <input type="checkbox"/> Car <input type="checkbox"/> Sport Util <input type="checkbox"/> Van <input type="checkbox"/> Truck <input type="checkbox"/> Minivan <input type="checkbox"/> Motorcycle <input type="checkbox"/> Other _____	Body Style <input type="checkbox"/> 2-Door <input type="checkbox"/> 4-Door <input type="checkbox"/> Stationwagon <input type="checkbox"/> Pick Up Truck <input checked="" type="checkbox"/> Other _____

### FAILED COMPONENT(S)/PART(S) INFORMATION

Component 02100000	Part Name(s) SUSPENSION:INDEPENDENT FRONT	Location <input type="checkbox"/> Left <input type="checkbox"/> Right <input type="checkbox"/> Front <input type="checkbox"/> Rear	Failed Part's <input type="checkbox"/> Original <input type="checkbox"/> Replacement
No of Failure	Date(s) of Failure(s) 01-APR-2001 19000 Mileage at Failure(s)	Failed Part(s) <input type="checkbox"/> Yes <input type="checkbox"/> No	NHTSA Previously <input type="checkbox"/> Yes <input type="checkbox"/> No

### APPLICATION INCIDENT INFORMATION

(Please describe in detail the incident(s), failure(s), crash(es), and injury(ies) on the back of this form)

Crash <input type="checkbox"/> Yes <input checked="" type="checkbox"/> No	Fire <input type="checkbox"/> Yes <input checked="" type="checkbox"/> No	Number of Persons Injured	Number of Fatalities	Estimated Property Damag	Reported to Polic <input type="checkbox"/> Yes <input checked="" type="checkbox"/> No
--	---	---------------------------	----------------------	--------------------------	--

### NARRATIVE DESCRIPTION OF FAILURE(S), INCIDENT(S), INJURY(IES)

VEHICLE IS PULLING TO RIGHT WHEN DRIVING AT ANY SPEED. DEALER CANNOT REMEDY PROBLEM. CONSUMER CONTACTED A FIRESTONE DEALER TO HAVE WHEEL ALIGNMENT DONE, THINKING TIRES WERE AT FAULT. MECHANIC STATED FRONT RIGHT CASTER CANNOT BE ADJUSTED.\*AK

COPIED FROM NHTSA FORM 101

The Privacy Act of 1974-Public Law 93-579 This information is requested pursuant to authority vested in the National Highway Traffic Safety Act and subsequent amendments. You are under no obligation to respond to this questionnaire. Your response may be used to assist the NHTSA in determining whether a manufacturer should take appropriate action to correct a safety defect. If the NHTSA proceeds with administrative enforcement or litigation against a manufacturer, your response, or a statistical summary thereof, may be used in support of the agency's action.

U.S. Department of Transportation National Highway Traffic Safety Administration		DOT Auto Safety Hotline <b>Vehicle Owner's Questionnaire (VOQ)</b> NATIONWIDE 1-888-DASH-2-DOT 1-888-327-4236 www.nhtsa.dot.gov/hotline		FOR AGENCY USE ONLY 75a	
OWNER INFORMATION (Type or Print) [REDACTED] 698399				Date Received 23 PM 12:31 OFFICE JUN-2001 INVESTIGATION	
				Reference No. 890893	
Do you authorize NHTSA to provide a copy of report to the manufacturer of your vehicle? In the absence of an authorization, NHTSA WILL NOT provide your name and address to the vehicle manufacturer.				<input checked="" type="checkbox"/> YES <input type="checkbox"/> NO	
Signature of Owner [REDACTED]				Date 7/16/01	
VEHICLE INFORMATION					
Vehicle Ident No (VIN) (Located at bottom of windshield on driver's side) IN6DD26S4YC373138		Vehicle Make NISSAN TRUCK	Vehicle Model FRONTIER	Vehicle Year 2000	Current Odometer Reading
Purchase Date 3-21-2000		Dealer's Name BOUGHT FROM BILL RAY NISSAN		Engine Size (CID/CC/L)	
<input checked="" type="checkbox"/> New <input type="checkbox"/> Used		City LONGWOOD State FL Zip Code 32750		No Cylinders 4	
Transmission Type <input type="checkbox"/> Manual <input checked="" type="checkbox"/> Automatic		Restraint System <input type="checkbox"/> 3-Point Belt <input checked="" type="checkbox"/> Driver Side Airbag <input type="checkbox"/> Motorbelt <input type="checkbox"/> 2-Point Belt <input checked="" type="checkbox"/> Passenger Side Airbag		Cruise Control <input type="checkbox"/> Yes <input checked="" type="checkbox"/> No	
Antilock Brakes <input checked="" type="checkbox"/> Yes <input type="checkbox"/> No		Drive Train <input type="checkbox"/> Front <input checked="" type="checkbox"/> Rear <input type="checkbox"/> 4-Wheel		Vehicle Type <input type="checkbox"/> Car <input type="checkbox"/> Van <input type="checkbox"/> Minivan <input type="checkbox"/> Other	
				Body Style <input checked="" type="checkbox"/> 2-Door <input type="checkbox"/> 4-Door <input type="checkbox"/> Stationwagon <input type="checkbox"/> Pick Up Truck <input checked="" type="checkbox"/> Other	
FAILED COMPONENT(S)/PART(S) INFORMATION					
Component 02100000	Part Name(s) SUSPENSION:INDEPENDENT FRONT		Location <input type="checkbox"/> Left <input type="checkbox"/> Right <input type="checkbox"/> Front <input type="checkbox"/> Rear		Failed Part(s) <input type="checkbox"/> Original <input type="checkbox"/> Replacement
No of Failures 10	Date(s) of Failure(s) 01-APR-2001		Mileage at Failure(s) 19000		Vehicle Speed at Failure(s)
			Failed Part(s) Available? <input checked="" type="checkbox"/> Yes <input type="checkbox"/> No		NHTSA Previously Contacted? <input type="checkbox"/> Yes <input checked="" type="checkbox"/> No
APPLICATION INCIDENT INFORMATION (Please describe in detail the incident(s), Failure(s), Crash(es), and injury(ies) on the back of this form)					
Crash <input type="checkbox"/> Yes <input checked="" type="checkbox"/> No	Fire <input type="checkbox"/> Yes <input checked="" type="checkbox"/> No	Number of Persons Injured NONE	Number of Fatalities NONE	Estimated Property Damage NONE	Reported to Police <input type="checkbox"/> Yes <input checked="" type="checkbox"/> No
NARRATIVE DESCRIPTION OF FAILURE(S), INCIDENT(S), INJURY(IES)					
VEHICLE IS PULLING TO RIGHT WHEN DRIVING AT ANY SPEED. DEALER CANNOT REMEDY PROBLEM. CONSUMER CONTACTED A FIRESTONE DEALER TO HAVE WHEEL ALIGNMENT DONE, THINKING TIRES WERE AT FAULT. MECHANIC STATED FRONT RIGHT CASTER CANNOT BE ADJUSTED.*AK					
CONTINUE ON BACK IF NEEDED					
The Privacy Act of 1974—Public Law 93-579 This information is requested pursuant to authority vested in the National Highway Traffic Safety Act and subsequent amendments. You are under no obligation to respond to this questionnaire. Your response may be used to assist the NHTSA in determining whether a manufacturer should take appropriate action to correct a safety defect. If the NHTSA proceeds with administrative enforcement or litigation against a manufacturer, your response, or a statistical summary thereof, may be used in support of the agency's action.					

Fold to show Return Address (no stamp needed) Fasten with tape or staple and mail

INFORMATION ON TIRE FAILURE(S) (IF APPLICABLE)

TIRE IDENTIFICATION NO.\*

D O T

MANUFACTURER/TIRE NAME

SIZE

\* The identification number consists of 7 to 10 letters and numerals following the letters DOT. It is usually located near the rim flange on the side opposite the whitewall or on either side of a blackwall tire.

NARRATIVE DESCRIPTION (CONTINUED)

TIRES WAS CHANGE AT 12,000 MILES AND STILL PULLS RIGHT  
COPIES ATTACHED - I WANT MY TRUCK TO GET FOX  
OR REPLACED.

THANK YOU.

I MEET MR ADOWN AT THE DEALER HE HAVE AN EXTERA  
AND HAVING THE SAME PROBLEM - PULLING TO THE RIGHT  
HIS PHONE # IS 407-695-8300. HE TOLD ME THAT THE  
EXTERA SITS ON A FRONTIER FRAME, ALSO HE TOLD ME  
THAT THE SERVICE MANAGER TOLD HIM THAT THERE IS A  
PROBLEM FROM 2000 AND UP.

U.S. G.P.O.: 1992-623-097 / 80096

U.S. Department  
of Transportation

National Highway  
Traffic Safety  
Administration

400 Seventh St., S.W.  
Washington, D.C. 20590

Official Business  
Penalty for Private Use \$300



NO POSTAGE  
NECESSARY  
IF MAILED  
IN THE  
UNITED STATES

**BUSINESS REPLY MAIL**

FIRST CLASS PERMIT NO. 73173 WASHINGTON, D.C.

POSTAGE WILL BE PAID BY KATI HWY TRAFFIC SAFETY ADMIN.

U.S. Department of Transportation  
National Highway Traffic Safety Administration  
Information Management Staff NSA-10.01  
400 7th Street, SW  
Washington, DC 20590

**THE FOLLOWING PAGES ARE WITHHELD TO  
PROTECT UNWARRANTED INVASION OF  
PERSONAL PRIVACY PURSUANT TO  
EXEMPTION 6 OF THE FREEDOM OF  
INFORMATION ACT, 5 U.S.C. 552(b)(6)**

**(Page 1 through Page 13)**

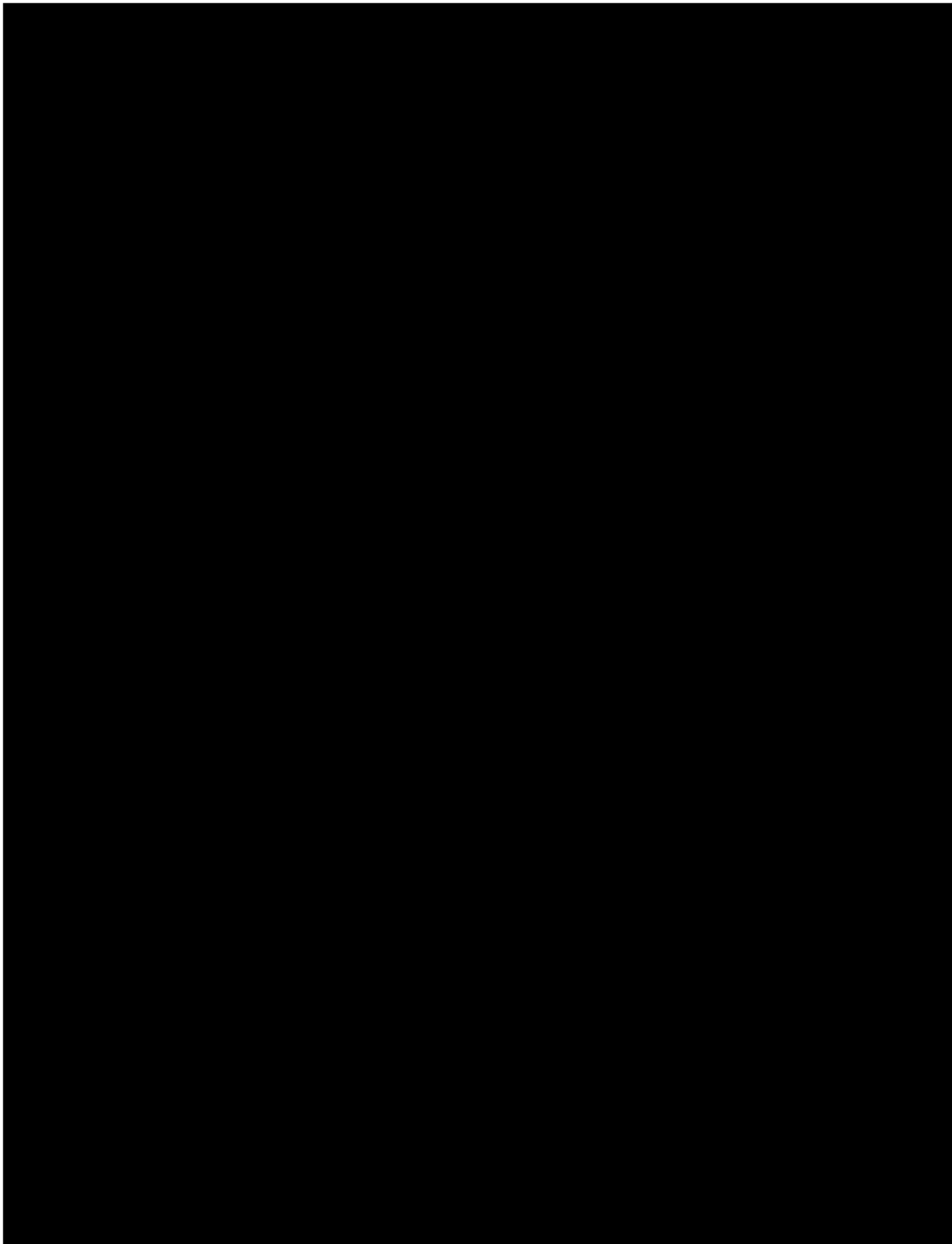



SECRET  
TO  
Y  
E  
M  
A  
OR  
S

ER

I  
S  
E  
E  
C  
N  
E  
Y  
D  
N  
E  
M  
M  
A  
R  
S

ER

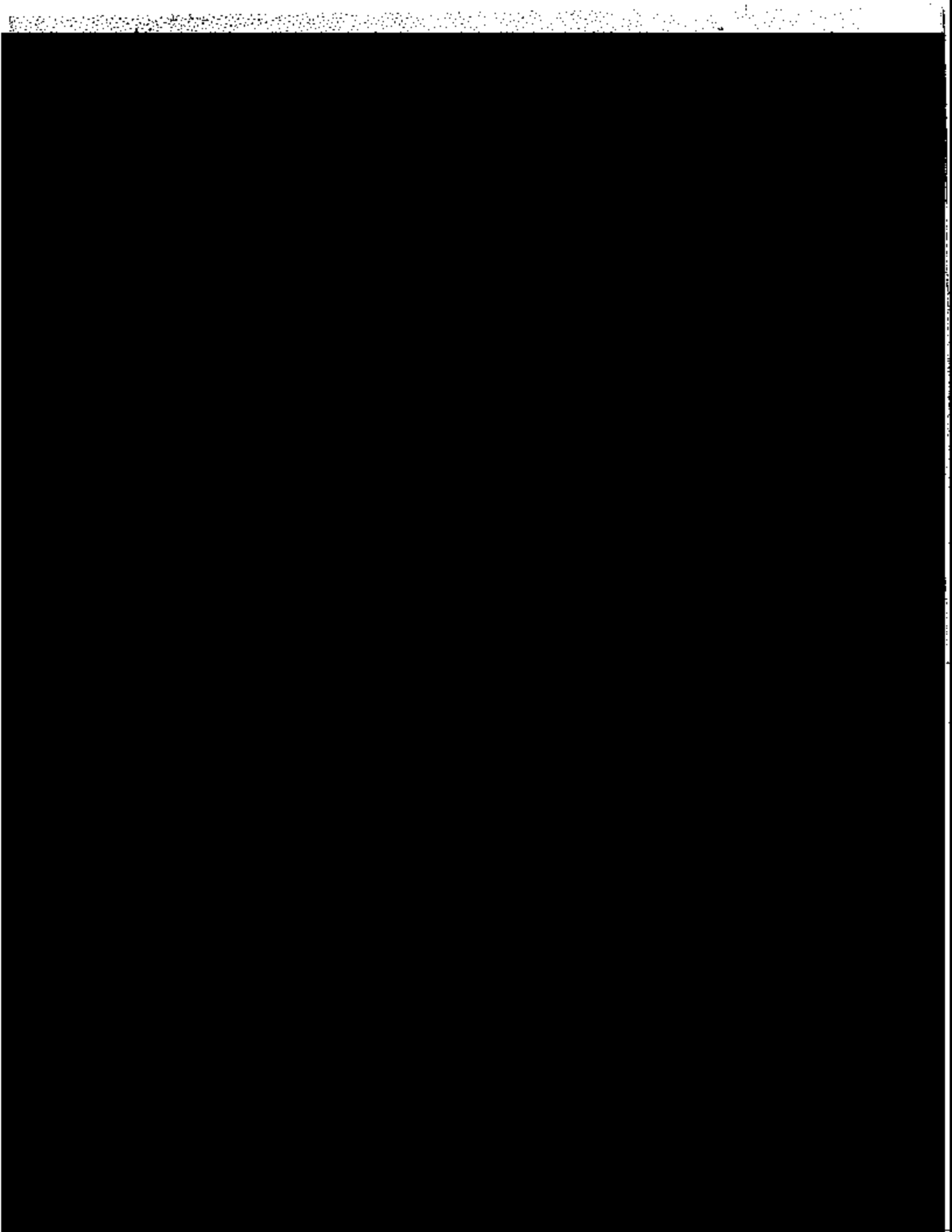



ARD  
AT.

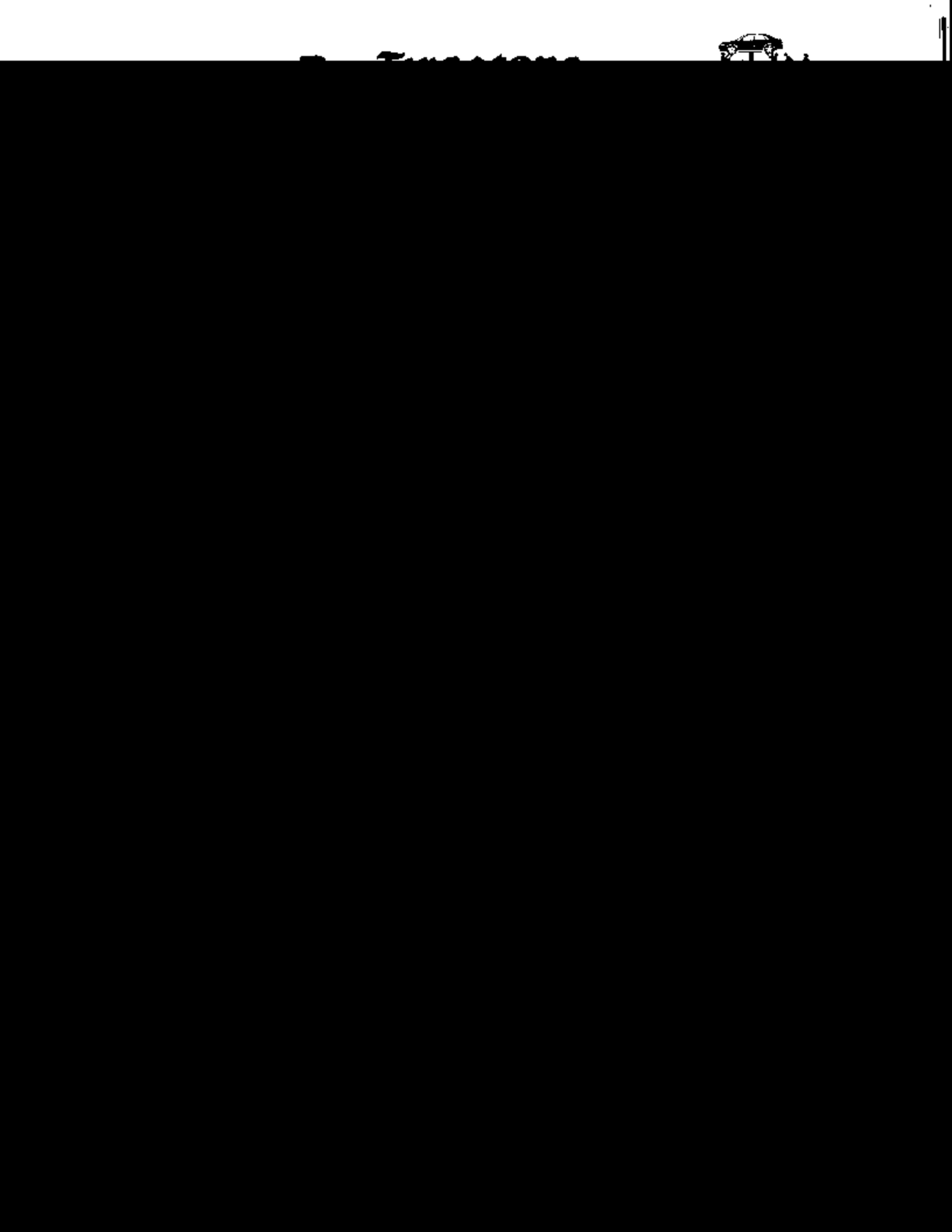

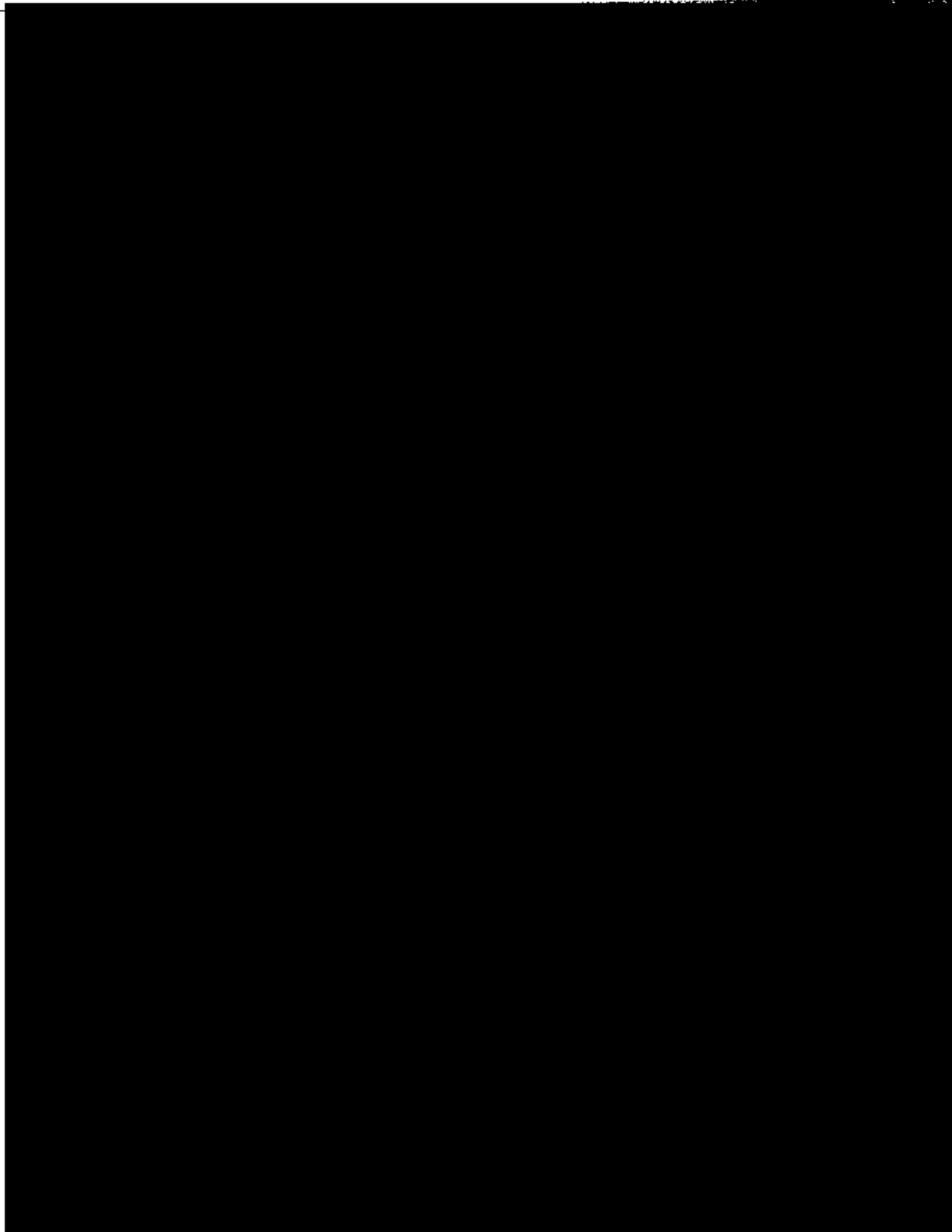



ARTS

IBED  
AND

TIES,  
ULAR  
ANY  
DUCTS

1982

NDUR  
00

00

07480

00  
00

PAGE 1  
ST PAGE

