



U.S. Department
of Transportation
**National Highway
Traffic Safety
Administration**

Auto Safety Hotline

Vehicle Owner's Questionnaire

**NATIONWIDE 1-800-424-9393
DC METRO AREA (202) 366-0123
INTERNET: <http://www.nhtsa.dot.gov>**

FOR AGENCY USE ONLY 125

Date Received

30-APR-2001

Ord. or
rt. dt
pd. rt
rp. ltr

Reference No.

887114

Do you authorize NHTSA to provide a copy of report to the manufacturer of your vehicle? YES NO
In the absence of an authorization, NHTSA WILL NOT provide your name and address to the vehicle manufacturer.

Signature of Owner _____ Date ____/____/____

VEHICLE INFORMATION

Vehicle Ident. No. (VIN) <small>(Location at bottom of and/or above windshield)</small>	Vehicle Make	Vehicle Model	Vehicle Year	Current Odometer Reading		
2FAPP74W71X155182	FORD	CROWN VICTORI	2001			
Purchase Date <input type="checkbox"/> New <input checked="" type="checkbox"/> Used	Dealer's Name _____ City _____ State _____ Zip Code _____	Engine Size (CID/CC/L) _____ No. Cylinders _____	<input type="checkbox"/> Turbo <input type="checkbox"/> Diesel <input type="checkbox"/> Gas <input type="checkbox"/> Fuel Injectio			
Transmission Type <input type="checkbox"/> Manual <input type="checkbox"/> Automatic	Antilock Brakes <input type="checkbox"/> Yes <input checked="" type="checkbox"/> No	Restraint System <input type="checkbox"/> 3-Point Belt <input type="checkbox"/> Motorbelt <input type="checkbox"/> Driverside Airbag <input type="checkbox"/> 2-Point Bel <input type="checkbox"/> Passengerside Airbag	Cruise Control <input type="checkbox"/> Yes <input checked="" type="checkbox"/> No	Drive Train <input type="checkbox"/> Front <input type="checkbox"/> Rear <input type="checkbox"/> 4-Wheel	Vehicle Type <input type="checkbox"/> Car <input type="checkbox"/> Sport Util <input type="checkbox"/> Van <input type="checkbox"/> Truck <input type="checkbox"/> Minivan <input type="checkbox"/> Motorcycle <input type="checkbox"/> Other _____	Body Style <input type="checkbox"/> 2-Door <input type="checkbox"/> 4-Door <input type="checkbox"/> Stationwagon <input type="checkbox"/> Pick Up Truck <input type="checkbox"/> Other _____

FAILED COMPONENT(S)/PART(S) INFORMATION

Component 09117000 09002000	Part Name(s) LIGHTING: SWITCH: MULTI-FUNCTION SWITCH: TURN SIGNAL LIGHTING: GENERAL OR UNKNOWN COMPONENT: HEAD LIGHTS	Location <input type="checkbox"/> Left <input type="checkbox"/> Right <input type="checkbox"/> Front <input type="checkbox"/> Rear	Failed Part's <input type="checkbox"/> Original <input type="checkbox"/> Replacement
No of Failure	Date(s) of Failure(s) _____ Mileage at Failure(s) _____	Failed Part(s) <input type="checkbox"/> Yes <input type="checkbox"/> No	NHTSA Previously <input type="checkbox"/> Yes <input type="checkbox"/> No

APPLICATION INCIDENT INFORMATION

(Please describe in detail the incident(s), failure(s), crash(es), and injury(ies) on the back of this form)

Crash <input type="checkbox"/> Yes <input checked="" type="checkbox"/> No	Fire <input type="checkbox"/> Yes <input checked="" type="checkbox"/> No	Number of Persons Injured	Number of Fatalities	Estimated Property Damag	Reported to Police <input type="checkbox"/> Yes <input checked="" type="checkbox"/> No
--	---	---------------------------	----------------------	--------------------------	---

NARRATIVE DESCRIPTION OF FAILURE(S), INCIDENT(S), INJURY(IES)

ROTARY SWITCH HAS SEVERAL FUNCTION'S FOR OPERATING INTERIOR AND HEADLIGHTS. CONSUMER DISCOVERED THAT WHILE DRIVING WITH HEADLIGHTS ON AND PUSHING SWITCH IN TO TURN THE INTERIOR LIGHTS ON, HEADLIGHTS WENT OFF. NO INFORMATION CONCERNING THIS IS MENTIONED IN OWNER MANUAL. PLEASE GIVE ANY FURTHER DETAILS. *AK

CONTINUE ON REVERSE

The Privacy Act of 1974-Public Law 93-579 This information is requested pursuant to authority vested in the National Highway Traffic Safety Act and subsequent amendments. You are under no obligation to respond to this questionnaire. Your response may be used to assist the NHTSA in determining whether a manufacturer should take appropriate action to correct a safety defect. If the NHTSA proceeds with administrative enforcement or litigation against a manufacturer, your response, or a statistical summary thereof, may be used in support of the agency's action.



U.S. Department of Transportation
National Highway Traffic Safety Administration

DOT Auto Safety Hotline
Vehicle Owner's Questionnaire (VOQ)

NATIONWIDE 1-888-DASH-2-DOT
1-888-327-4236
www.nhtsa.dot.gov/hotline

FOR AGENCY USE ONLY 125

Date Received: 30-APR-2001
Od_or: _____
rt_d1: _____
od_rt: _____
up_ltr: _____

Reference No.
887114

OWNER INFORMATION (Type or Print)

689325
Work Number: _____
Home Number: _____

Do you authorize NHTSA to provide a copy of report to the manufacturer of your vehicle? YES NO
In the absence of an authorization, NHTSA WILL NOT provide your name and address to the vehicle manufacturer.

Signature of Owner: _____ Date: 05/10/01 May 10 '01

VEHICLE INFORMATION

Vehicle Ident. No. (VIN) (Located at bottom of windshield on driver's side) 2FAFP74W71X155182	Vehicle Make FORD	Vehicle Model CROWN VICTORI	Vehicle Year 2001	Current Odometer Reading 975
---	-----------------------------	---------------------------------------	-----------------------------	--

Purchase Date 22 March 01	Dealer's Name Schuttler's Ford	Engine Size (CID/CC/L) 4.6 L	<input type="checkbox"/> Turbo <input type="checkbox"/> Diesel <input checked="" type="checkbox"/> Gas <input checked="" type="checkbox"/> Fuel Injection
<input checked="" type="checkbox"/> New <input type="checkbox"/> Used	City/State/Zip Code The Dalles OR 97058	No. Cylinders 8	

Transmission Type <input type="checkbox"/> Manual <input checked="" type="checkbox"/> Automatic	Antilock Brakes <input checked="" type="checkbox"/> Yes <input type="checkbox"/> No	Restraint System <input checked="" type="checkbox"/> 3-Point Belt <input type="checkbox"/> Motorbelt <input checked="" type="checkbox"/> Driverside Airbag <input type="checkbox"/> 2-Point Belt <input checked="" type="checkbox"/> Passengerside Airbag	Cruise Control <input checked="" type="checkbox"/> Yes <input type="checkbox"/> No	Drive Train <input type="checkbox"/> Front <input checked="" type="checkbox"/> Rear <input type="checkbox"/> 4-Wheel	Vehicle Type <input checked="" type="checkbox"/> Car <input type="checkbox"/> Van <input type="checkbox"/> Minivan <input type="checkbox"/> Other	Body Style <input type="checkbox"/> 2-Door <input checked="" type="checkbox"/> 4-Door <input type="checkbox"/> Stationwagon <input type="checkbox"/> Pick Up Truck <input type="checkbox"/> Other
---	---	--	--	---	---	--

FAILED COMPONENT(S)/PART(S) INFORMATION

Component 09117080 09002000	Part Name(s) LIGHTING: SWITCH: MULTI-FUNCTION SWITCH: TURN SIGNAL LIGHTING: GENERAL OR UNKNOWN COMPONENT: HEAD LIGHTS	Location <input checked="" type="checkbox"/> Left <input type="checkbox"/> Right <input type="checkbox"/> Front <input type="checkbox"/> Rear	Failed Part(s) <input checked="" type="checkbox"/> Original <input type="checkbox"/> Replacement
---	---	---	--

No. of Failures	Date(s) of Failure(s) Mileage at Failure(s) Vehicle Speed at Failure(s)	Failed Part(s) Available? <input type="checkbox"/> Yes <input type="checkbox"/> No	NHTSA Previously Contacted? <input type="checkbox"/> Yes <input type="checkbox"/> No
-----------------	---	---	---

APPLICATION INCIDENT INFORMATION

(Please describe in detail the incident(s), failure(s), crash(es), and injury(ies) on the back of this form)

Crash <input type="checkbox"/> Yes <input checked="" type="checkbox"/> No	Fire <input type="checkbox"/> Yes <input checked="" type="checkbox"/> No	Number of Persons Injured None	Number of Fatalities None	Estimated Property Damage None	Reported to Police <input type="checkbox"/> Yes <input checked="" type="checkbox"/> No
--	---	--	-------------------------------------	--	---

NARRATIVE DESCRIPTION OF FAILURE(S), INCIDENT(S), INJURY(IES)

ROTARY SWITCH HAS SEVERAL FUNCTION FOR OPERATING INTERIOR AND HEADLIGHTS. CONSUMER DISCOVERED THAT WHILE DRIVING WITH HEADLIGHTS ON AND PUSHING SWITCH IN TO TURN THE INTERIOR LIGHTS ON, HEADLIGHTS WENT OFF. NO INFORMATION CONCERNING THIS IS MENTIONED IN OWNER MANUAL. PLEASE GIVE ANY FURTHER DETAILS.*AK

CONTINUE ON BACK IF NEEDED

The Privacy Act of 1974-Public Law 93-579 This information is requested pursuant to authority vested in the National Highway Traffic Safety Act and subsequent amendments. You are under no obligation to respond this questionnaire. Your response may be used to assist the NHTSA in determining whether a manufacturer should take appropriate action to correct a safety defect. If the NHTSA proceeds with administrative enforcement or litigation against a manufacturer, your response, or a statistical summary thereof, may be used in support of the agency's action.

— Over —

Fold to show Return Address (no stamp needed) Fasten with tape or staple and mail

INFORMATION ON TIRE FAILURE(S) (IF APPLICABLE)

TIRE IDENTIFICATION NO.*

MANUFACTURER/TIRE NAME

SIZE

* The identification number consists of 7 to 10 letters and numerals following the letters DOT. It is usually located near the rim flange on the side opposite the whitewall or on either side of a blackwall tire.

NARRATIVE DESCRIPTION (CONTINUED)

1. I am providing copies from the Ford Crown Victoria "Quick Tips" booklet and "Owners Guide" manual for 2001 model year.
2. I have looked at the subject switch in both Ford Crown Victoria's and Mercury Grand Marquis models. I find the same switch and same problem in approximately 10 cars so far. All were alike.
- 3.) The problem occurs when the rotary switch is to the left of center (off position) with intent to have headlights turn on automatically in reduced light conditions. Note detent markings in illustration.
- 4.) Problem - if switch is no further than second detent mark, intended for minimum auto lamp off delay, and switch is pushed to turn on interior lights, switch will immediately go to off position. It gets very very dark suddenly!
- 5.) Recommendation - either a very obvious and effective warning of this event, or an improved switch that will not turn off headlights. A better switch is much preferred.

U.S. G.P.O. 1982-02-07/8208

U.S. Department of Transportation
National Highway Traffic Safety Administration

400 Seventh St., S.W.
Washington, D.C. 20590

Official Business
Penalty for Private Use \$300



BUSINESS REPLY MAIL

FIRST CLASS PERMIT NO. 73173 WASHINGTON, D.C.

POSTAGE WILL BE PAID BY NATL HWY TRAFFIC SAFETY ADMIN.

U.S. Department of Transportation
National Highway Traffic Safety Administration
Information Management Staff NSA-10.01
400 7th Street, SW
Washington, DC 20590



LIGHTS

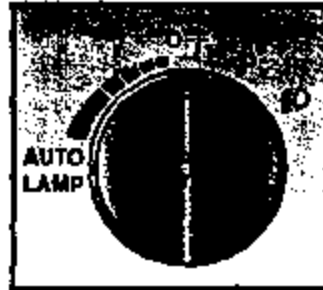

Exterior lights

Tail, parking and side marker lamps on:

Rotate knob clockwise to first notch

Headlamps, tail, parking and side marker lamps on: Rotate knob clockwise to second notch

To turn interior lights on/off: Push knob in

Autolamp on/off delay

Rotate knob counterclockwise to delay area; exterior lights turn on/off automatically at dusk/dawn; the further the knob is turned, the longer the delay until headlamps go off after exiting car



Tip: If photocell on top left corner of instrument panel is covered, lights turn on

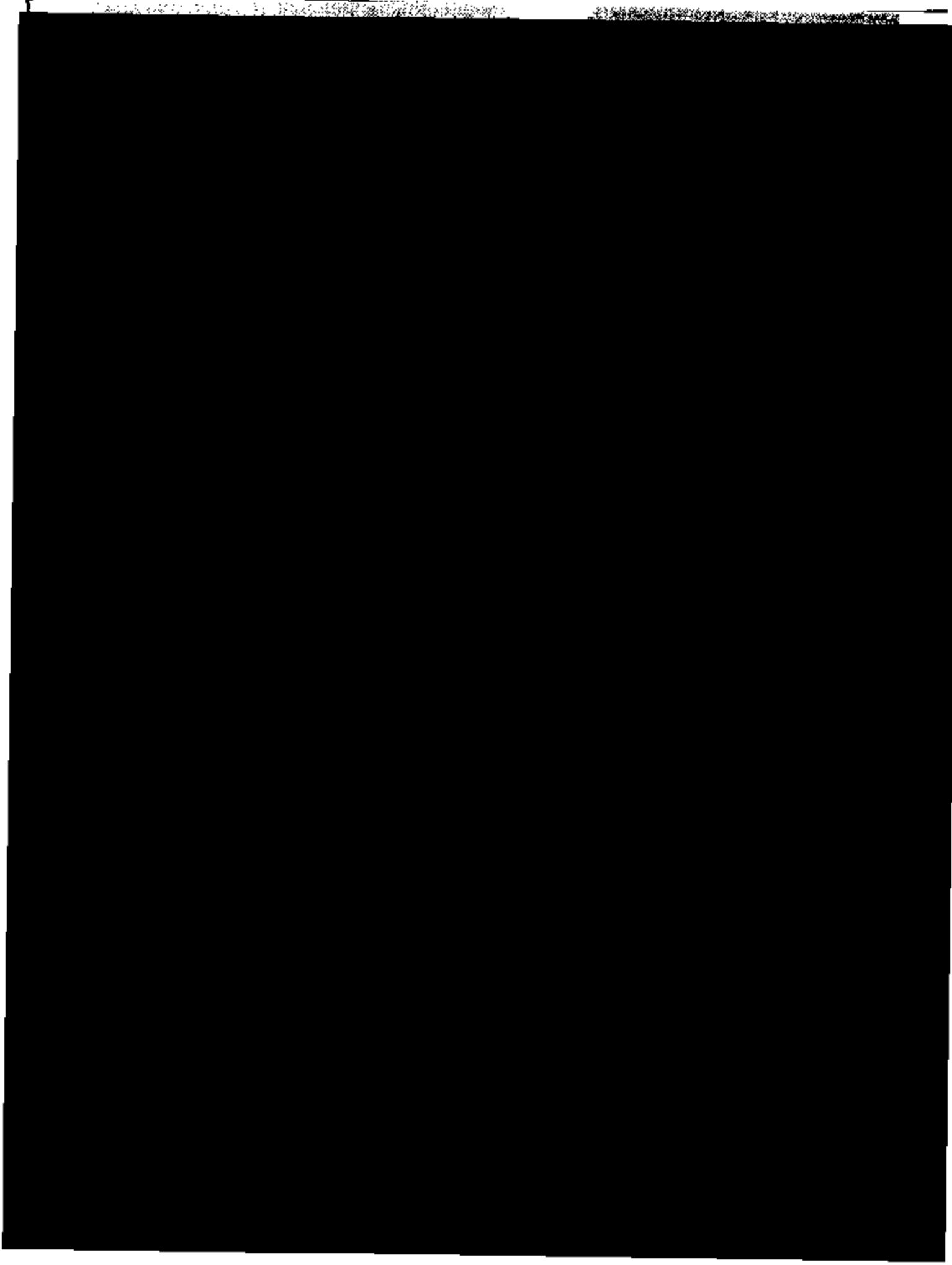

Page from Owner's Guide.

Please note: there is no explanation or warning
Re: the use of Autolamp on/off delay operation.