

U.S. Department
of TransportationNational Highway
Traffic Safety
Administration

DOT Auto Safety Hotline

Vehicle Owner's Questionnaire (VOQ)

NATIONWIDE 1-888-DASH-2-DOT

1-888-327-4236

www.nhtsa.dot.gov/hotline

FOR AGENCY USE ONLY 197

Date Received

08-AUG-2000

 Od_or _____
 rt_dt _____
 od_rt _____
 up_ltr _____

Reference No.

867230

 Do you authorize NHTSA to provide a copy of report to the manufacturer of your vehicle? YES NO
 In the absence of an authorization, NHTSA WILL NOT provide your name and address to the vehicle manufacturer.

Signature of Owner _____ Date ____/____/____

VEHICLE INFORMATION

Vehicle Ident. No. (VIN) _____ <small>(Listed at front of windshield or driver's side)</small>	Vehicle Make MERCEDES BENZ	Vehicle Model 190E	Vehicle Year 1991	Current Odometer Reading
---	--------------------------------------	------------------------------	-----------------------------	--------------------------

Purchase Date	Dealer's Name _____	Engine Size (CID/CC/L) _____	<input type="checkbox"/> Turbo <input type="checkbox"/> Diesel <input type="checkbox"/> Gas <input type="checkbox"/> Fuel Injection
<input type="checkbox"/> New <input checked="" type="checkbox"/> Used	City _____ State _____ Zip Code _____	No. Cylinders _____	

Transmission Type <input type="checkbox"/> Manual <input type="checkbox"/> Automatic	Antilock Brakes <input type="checkbox"/> Yes <input checked="" type="checkbox"/> No	Restraint System <input type="checkbox"/> 3-Point Belt <input checked="" type="checkbox"/> Driverside Airbag <input type="checkbox"/> Passengerside Airbag <input type="checkbox"/> Motorbell <input checked="" type="checkbox"/> 2-Point Belt	Cruise Control <input type="checkbox"/> Yes <input checked="" type="checkbox"/> No	Drive Train <input type="checkbox"/> Front <input type="checkbox"/> Rear <input type="checkbox"/> 4-Wheel	Vehicle Type <input type="checkbox"/> Car <input type="checkbox"/> Van <input type="checkbox"/> Minivan <input type="checkbox"/> Other _____ <input type="checkbox"/> Sport Ult. Truck <input type="checkbox"/> Motorcycle	Body Style <input type="checkbox"/> 2-Door <input type="checkbox"/> 4-Door <input type="checkbox"/> Stationwagon <input type="checkbox"/> Pick Up Truck <input type="checkbox"/> Other _____
--	---	---	--	--	--	---

FAILED COMPONENT(S)/PART(S) INFORMATION

Component 02740000	Part Name(s) TIRES:TREAD	Location <input type="checkbox"/> Left <input type="checkbox"/> Right <input type="checkbox"/> Front <input type="checkbox"/> Rear	Failed Part(s) <input type="checkbox"/> Original <input type="checkbox"/> Replacement
-----------------------	-----------------------------	--	---

No. of Failures 0	Date(s) of Failure(s) 08-AUG-2000 Mileage at Failure(s) 00000 Vehicle Speed at Failure(s) 65	Failed Part(s) Available? <input type="checkbox"/> Yes <input type="checkbox"/> No	NHTSA Previously Contacted? <input type="checkbox"/> Yes <input type="checkbox"/> No
----------------------	--	---	---

APPLICATION INCIDENT INFORMATION

(Please describe in detail the incident(s), failure(s), crash(es), and injury(ies) on the back of this form.)

Crash <input type="checkbox"/> Yes <input checked="" type="checkbox"/> No	Fire <input type="checkbox"/> Yes <input checked="" type="checkbox"/> No	Number of Persons Injured 0	Number of Fatalities 0	Estimated Property Damage	Reported to Police <input type="checkbox"/> Yes <input checked="" type="checkbox"/> No
--	---	--------------------------------	---------------------------	---------------------------	---

NARRATIVE DESCRIPTION OF FAILURE(S), INCIDENT(S), INJURY(IES)

WHILE DRIVING ABOUT 65 MPH RIGHT FRONT TIRE HAD A TREAD SEPARATION. HOWEVER, CONSUMER KEPT CONTROL OF VEHICLE. TIRE WAS A FIRESTONE AFINITY. *AK

CONTINUED ON BACK (REVERSE)

The Privacy Act of 1974-Public Law 93-579 This information is requested pursuant to authority vested in the National Highway Traffic Safety Act and subsequent amendments. You are under no obligation to respond to this questionnaire. Your response may be used to assist the NHTSA in determining whether a manufacturer should take appropriate action to correct a safety defect. If the NHTSA proceeds with administrative enforcement or litigation against a manufacturer, your response, or a statistical summary thereof, may be used in support of the agency's action.

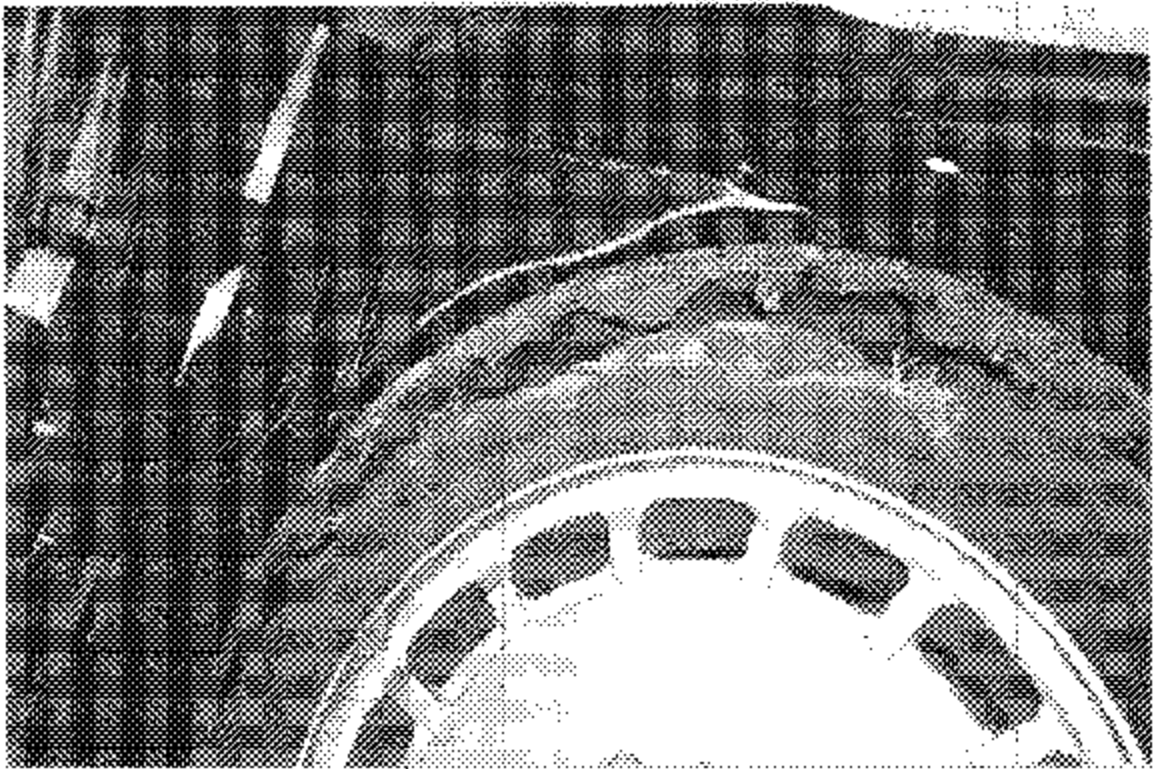
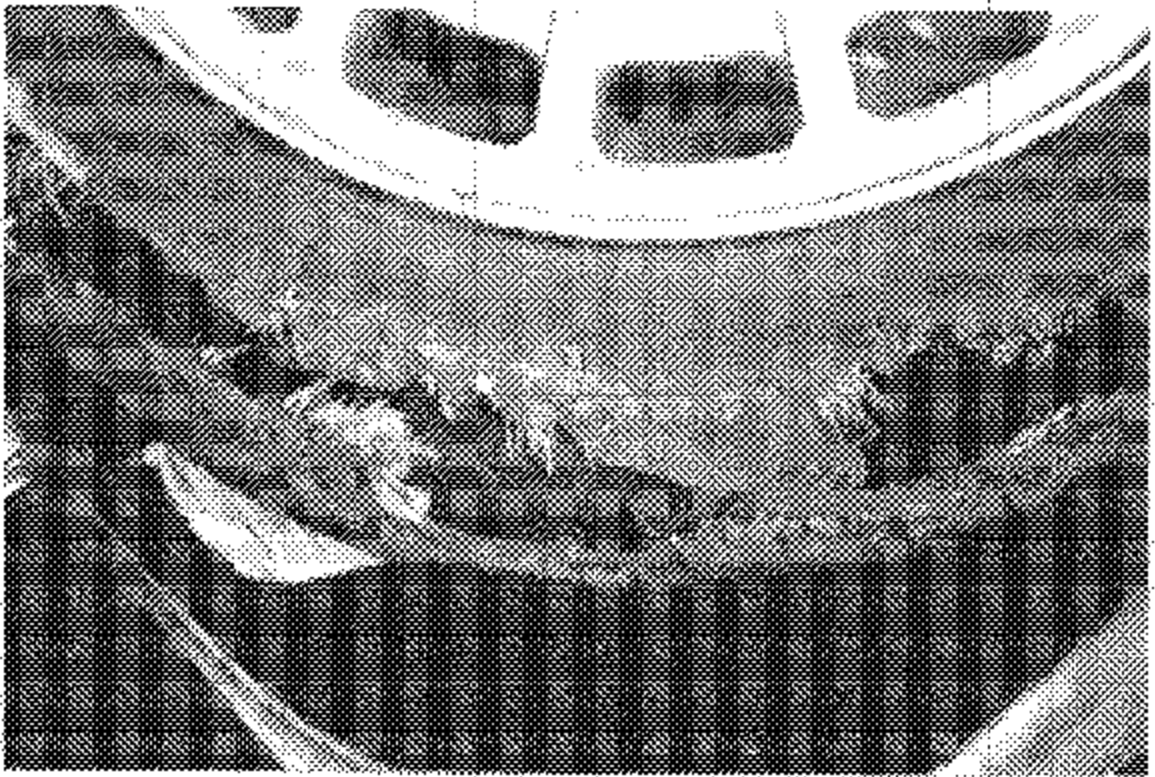

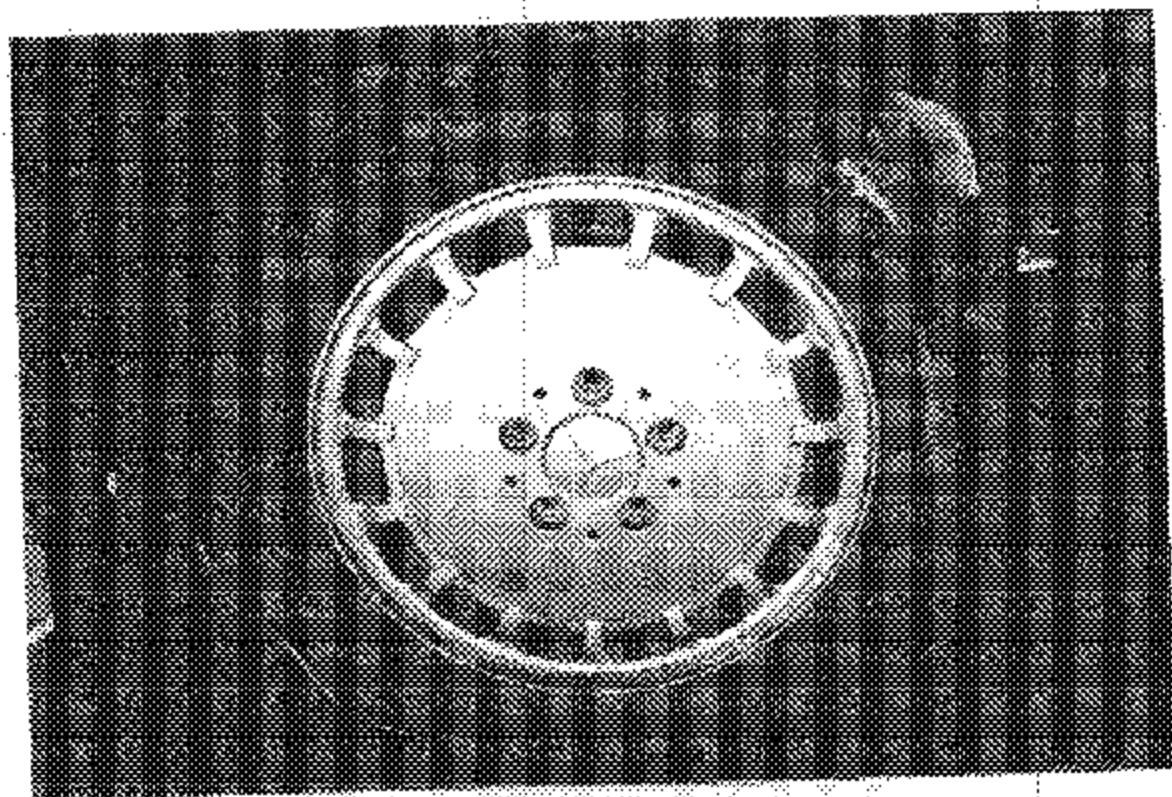

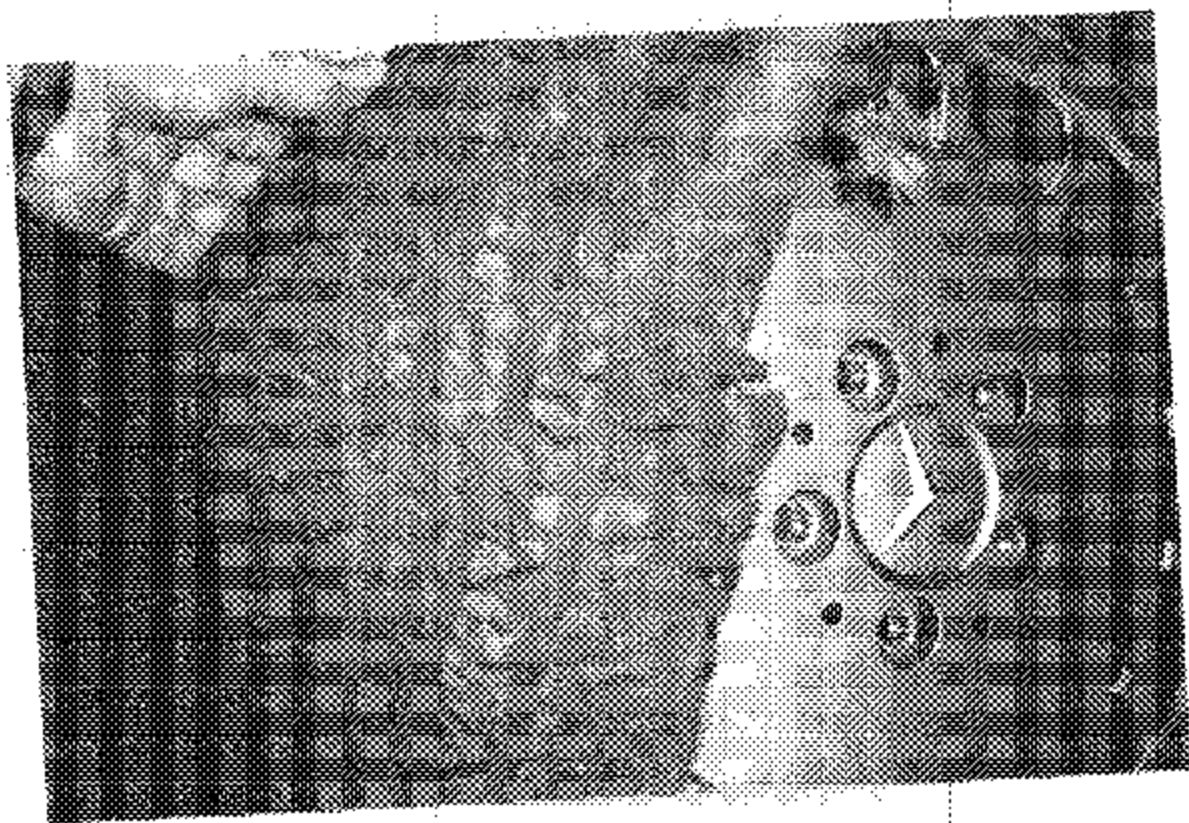
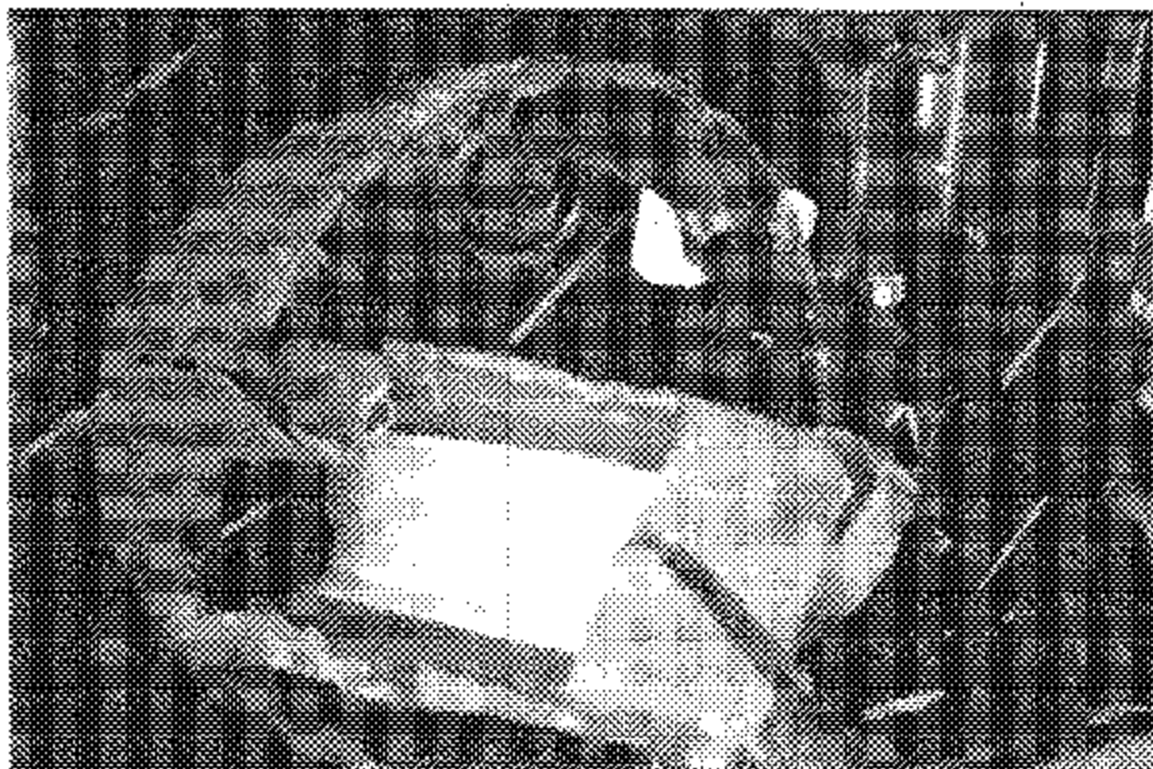

U.S. Department of Transportation National Highway Traffic Safety Administration		DOT Auto Safety Hotline Vehicle Owner's Questionnaire (VOQ) NATIONWIDE 1-888-DASH-2-DOT 1-888-327-4236 www.nhtsa.dot.gov/hotline		FOR AGENCY USE ONLY 197	
OWNER INFORMATION (Type or Print)		Date Received <u>00 AUG 31 PM 12:2</u>		Office <u>DEFECTS INVESTIGATION</u>	
[Redacted]		625894		Reference No. <u>867230</u>	
Do you authorize NHTSA to provide a copy of report to the manufacturer of your vehicle? In the absence of an authorization, NHTSA WILL NOT provide your name and address to the vehicle manufacturer.		<input checked="" type="checkbox"/> YES <input type="checkbox"/> NO		Work No. [Redacted]	
Signature of Owner [Redacted]		Date <u>8/24/00</u>		Home Number [Redacted]	
VEHICLE INFORMATION					
Vehicle Ident. No. (VIN) [Redacted]		Vehicle Make <u>MERCEDES BENZ</u>	Vehicle Model <u>190E</u>	Vehicle Year <u>1991</u>	Current Odometer Reading <u>84,000</u>
Purchase Date <input type="checkbox"/> New <input checked="" type="checkbox"/> Used		Dealer's Name _____ City _____ State _____ Zip Code _____		Engine Size (CID/CC/L) _____ No Cylinders _____	
Transmission Type <input type="checkbox"/> Manual <input checked="" type="checkbox"/> Automatic		Antilock Brakes <input type="checkbox"/> Yes <input checked="" type="checkbox"/> No		Restraint System <input type="checkbox"/> 3-Point Belt <input type="checkbox"/> Motorbelt <input checked="" type="checkbox"/> Driverside Airbag <input checked="" type="checkbox"/> 2-Point Belt <input type="checkbox"/> Passengerside Airbag	
Cruise Control <input type="checkbox"/> Yes <input checked="" type="checkbox"/> No		Drive Train <input type="checkbox"/> Front <input type="checkbox"/> Rear <input type="checkbox"/> 4-Wheel		Vehicle Type <input checked="" type="checkbox"/> Car <input type="checkbox"/> Sport Ut <input type="checkbox"/> Van <input type="checkbox"/> Truck <input type="checkbox"/> Minivan <input type="checkbox"/> Motorcycle <input type="checkbox"/> Other _____	
Body Style <input type="checkbox"/> 2-Door <input checked="" type="checkbox"/> 4-Door <input type="checkbox"/> Stationwagon <input type="checkbox"/> Pick Up Truck <input type="checkbox"/> Other _____					
FAILED COMPONENT(S)/PART(S) INFORMATION					
Component <u>02740080</u>	Part Name(s) <u>TIRES:TREAD</u>		Location <input type="checkbox"/> Left <input type="checkbox"/> Right <input type="checkbox"/> Front <input type="checkbox"/> Rear		Failed Part(s) <input type="checkbox"/> Original <input type="checkbox"/> Replacement
No of Failures <u>0</u>	Date(s) of Failure(s) <u>05-AUG-2000</u> Mileage at Failure(s) <u>80000</u> Vehicle Speed at Failure(s) <u>65</u>		Failed Part(s) Available? <input type="checkbox"/> Yes <input checked="" type="checkbox"/> No		NHTSA Previously Contacted? <input type="checkbox"/> Yes <input checked="" type="checkbox"/> No
APPLICATION INCIDENT INFORMATION (Please describe in detail the incident(s), Failure(s), Crash(es), and injury(ies) on the back of this form)					
Crash <input type="checkbox"/> Yes <input checked="" type="checkbox"/> No		Fire <input type="checkbox"/> Yes <input checked="" type="checkbox"/> No		Number of Persons Injured <u>0</u>	Number of Fatalities <u>0</u>
Estimated Property Damage <u>500.00</u>		Reported to Police <input type="checkbox"/> Yes <input checked="" type="checkbox"/> No			
NARRATIVE DESCRIPTION OF FAILURE(S), INCIDENT(S), INJURY(IES)					
WHILE DRIVING ABOUT 65 MPH RIGHT FRONT TIRE HAD A TREAD SEPARATION. HOWEVER, CONSUMER KEPT CONTROL OF VEHICLE. TIRE WAS A FIRESTONE AFINITY. *AK					
CONTINUE ON BACK IF NEEDED					
The Privacy Act of 1974-Public Law 93-579 This information is requested pursuant to authority vested in the National Highway Traffic Safety Act and subsequent amendments. You are under no obligation to respond to this questionnaire. Your response may be used to assist the NHTSA in determining whether a manufacturer should take appropriate action to correct a safety defect. If the NHTSA proceeds with administrative enforcement or litigation against a manufacturer, your response, or a statistical summary thereof, may be used in support of the agency's action.					